CRACKERS WIN GAME

FINAL ★ BOX SCORE EDITION

BASEBALL

THE ATLANTA GEORGIAN

Read for Profit---GEORGIAN WANT ADS---Use for Results

VOL. XI. NO. 265. ATLANTA, GA., TUESDAY, JUNE 10, 1913. Copyright, 1906, By The Georgian Co. 2 CENTS PAY NO MORE

ATLANTA	1	0	0	0	0	1	0	0	0	0	0	0	2	---	0
BIRMINGHAM	0	0	0	0	0	4	0	0	0	0	0	0	0	---	4

CRACKERS	r	h	o	a	e	BARONS	r	h	o	a	e
Long, lf	0	0	1	0	0	Marcan, 2b	1	1	2	1	0
Welchonce, cf	0	3	3	0	1	Messenger, rf	2	2	0	0	0
Alperman, 2b	1	1	5	4	0	McDona'd, 3b	1	2	1	2	0
Bailey, rf	0	0	3	0	0	Knisely, cf	1	2	5	0	0
Smith, 3b	0	3	1	4	0	McBride, lf	0	0	0	0	0
Bisland, ss	1	1	2	6	0	McGilvray, 1b	0	1	0	2	0
Agler, 1b	0	1	17	0	0	Mayer, c	0	1	15	1	0
Dunn, c	0	0	4	1	2	Ellam, ss	0	0	3	1	2
Brady, p	0	0	0	1	0	Foxen, p	0	0	1	3	1
Dent, p	0	2	0	1	0	Totals	4	9	36	13	3
Totals	6	11	36	19	3						

SUMMARY:

TWO-BASE HITS—WELCHONCE. STRUCK OUT—BY FOXEN 6. BASES ON BALLS—OFF FOXEN 2. HIT BY PITCHED BALL—DUNN. UMPIRES—FIFIELD AND RUDDERHAMA.

WASHINGTON, JUNE 10.—THE SUPREME COURT TODAY UPHELD THE VALIDITY OF THE NEWSPAPER PUBLICITY LAW. IT AFFIRMED THE DECISION OF THE DISTRICT COURT OF THE UNITED STATES FOR THE SOUTHERN DISTRICT OF NEW YORK.

WASHINGTON, JUNE 10:—PRESIDENT WILSON TODAY NOMINATED CORNELIUS FORD, OF JERSEY CITY; TO BE PUBLIC PRINTER; CHARLES M. GALLOWAY, OF SOUTH CAROLINA, AND HERMAN C. CRAVEN, OF WASHINGTON, TO BE CIVIL SERVICE COMMISSIONERS.

YANKEE POLO TEAM BEAT ENGLISH IN FIRST

SCORE

America 5½
England 3

MEADOWBROOK, N. Y., June 10. It was a gay and brilliant assemblage that gathered here this afternoon under ideal weather conditions for the opening contest between the American and English teams for the polo championship.

The West stands that housed the social leaders from nearly every city in the country, were ablaze with color contributed by the vari-colored dresses worn by the women and by the bunting draped around the posts and many American and British flags that snapped in the breeze.

The East stands was well filled an hour before the game was called at 4:30, and there also was a big gathering of bleacherites who paid 50 cents to stand near the railing to watch four American and four English millionaires risk their lives and limbs in their desperate pursuit of a little white ball.

The line-up:

Position.	England	America.
No. 1.	Capt. L. C. Cheape	L. Waterbury.
No. 2.	Capt. A. N. Edwards	J. M. Waterbury.
No. 3.	Capt. R. G. Ritson.	D. Milburn.
Back	Capt. V. Lockett.	H. P. Whitney.

Captain Edwards, of the English team, was the first to take the field. He galloped out, driving a white ball before him and was greeted with a real American yell. Two of the other invaders followed. Then Devereaux Milburn, of the defenders, appeared in a roar of applause.

FIRST PERIOD.

Milburn hooked the ball out of the mess and drove it toward the south goal. The Englishmen brought it back and Larry Waterbury broke into a combination and drove the ball back again. There was a hot mix-up before the Englishmen's goal and again the ball was driven back. Captain Edwards driving the ball far up the field. Here Larry Waterbury smashed through the English defense and slammed it through the English goal.

Score: America, 1; England, 0.

England had the better of the face-off scrimmage, but the strong play of the Americans forced the ball back to the center of the field, where Monty Waterbury drove it toward the English goal for a long, hard drive. A second later the Americans carried the ball through.

Score: America, 2; England, 0.

In the next scrimmage, the English team worked their combination plays and had the Americans fighting hoof and hand to guard their goal until Milburn's swing drove the ball into English territory, with Milburn and the Waterburys in full gallop behind. Another scrimmage, in which the English were forced to score a safety and Captain Whitney broke his malet, followed. Milburn ploughed through center of the melee and hammered the ball through for the gird goal.

Score: America, 3; England, 0.

SECOND PERIOD.

In the second period the defenders swept the play up to the English goal in irresistible charges. Two difficult shots for goal were essayed. The Americans made for the English goal post for a third time, but Captain Whitney missed an easy shot. The invaders, on the knock-in, drove out to the middle of the field and carried the play to the American goal. Captain Edwards made a beautiful shot from a quarter way up the field and the ball just rolled through for a goal. On the next play Captain Ritson took the ball from Larry Waterbury and, making a beautiful drive half the distance of the field, just missed the goal post. A minute later Larry Waterbury had his revenge when his brother rode over half of the English team to make a hole for him and he slammmed the ball through for the American's fourth goal. Score: American, 4; English, 1.

A minute later time was called.

The team play of the Englishmen was manifestly superior to that of the Americans in many fine points of the game, but the defenders who raced up and down the field were reckless and broke up the invaders' combination through dash and daring play.

THIRD PERIOD.

The Americans got a goal in the first few minutes play, but they were penalized half a point for fouling, making the score: America, 4½; English, 1.

The Englishmen rallied and play was resumed entirely around the American goal during the rest of the period. Once Captain Cheape got the ball at the middle of the field with no one between him and the goal and carried it down to within easy striking distance, but made a clean miss. Score: America, 4½; English, 1.

FOURTH PERIOD.

The game swept up and down the field and finally centered at the English goal where Monty Waterbury missed an easy shot for goal. On the next scrimage the American team brought the ball down to the English goal but Milburn drove it outside the goal posts. The next concerted charge of the Americans on the invaders' defense was successful. Never was coler or cleaner team work or more daring riding seen until Larry Waterbury walloped the ball between the posts from a way off to one side, the prettiest shot of the day. At the end of the fourth chucker, the halfway mark of the game, the score stood, America 5; England 1. The Americans were penalized half goal each for two fouls which eliminated one of their six goals from the score.

FIFTH PERIOD.

The invaders rushed upon the American goal at the beginning of the fifth period and kept the play there until Captain Ritson hit the ball a mighty wallop, high up between the posts, bringing a second goal, making the Score, America 5; England 2.

Captain Cheape made a nice play half of the field, the ball just going between the posts, making the score America 5; England 3. Time was called just as the Americans were finding their stride again.

SIXTH PERIOD.

Monty Waterbury broke his finger in the midst of a scrimmage in front of the English and L. E. Stoddard took his place.

RACING

RESULTS.

AT LATONIA.

FIRST—Five furlongs: Ohagen 112 (Henry), 12.90, 4.80, 3.60, won; Watermelon 109 (Martin), 3.10, 2.60, second; Father Riley 112 (Steele 7.80, third. Time 1:01 2-5. Also ran: The Penman, Banjo, Leo Skolney, Meschach, Buck Keenon, Elandro, Tiktok, Lamb's Tail.

SECOND—Five furlongs: Ruffles 106 (Martin), 19.00, 5.80, 4.00, won; First Cherry 98 (Callahan), 6.60, 3.60, second; Ida Lavinia 103 (McCabe), 2.70, third. Time 1:00 3-5. Also ran: Buzz Around, Marty Lou, Irish, Lady Innocence, Lavaletta.

THIRD—Six furlongs: Theresa Gill 100 (Callahan), 3.80, 3.20, 2.30, won; Semprite 107 (Buxton), 4.90, 3.20, second; Flying Tom 102 (Kederis), 2.90, third. Time 1:13. Also ran: Silver Bill, I Spy.

FOURTH—Mile and one furlong: High Private 115 (Goose), 17.00, 8.80, won; Impression 97 (Martin), 11.10, second; Any Port 104 (McCabe), out, third. Time 1:50 3-5. No show betting. Also ran: Foundation.

FIFTH—5½ furlongs: Star Jesamine 103 (Martin), 23.00, 7.60, 3.50, won; Sonada 111 (Peak), 3.70, 2.70, second; Closer 106 (Kederis), 3.50, third. Time 1:12. Also ran: Chartier, Back Bay, Verena, Cash On Delivery.

AT MONTREAL.

FIRST—Six furlongs: Private Petal 106 (Clement), 3, 1, 1-2, won; John Marshall 106 (Hopkins), 10, 4, 2; Supreme 103 (Wilson), 7-2, 8-5, 4-5. Time, 1:02 1-5. Also ran: Wanita, Grazelle, Laura, J. P. Nixon and Single.

SECOND—Six furlongs: York Lad 110 (Nathan), 4, 8-5, 3-5, won; Stargift 107 (Van Dusen), 3-2, 3-5, 1-5, second; Agnir 104 (Warrington), 13, 5, 2, third. Time 1:15 3-5. Also ran, Uncle Obie, Lucky George, Sylvestris, Burning Daylight and Nimbus.

THIRD—Six furlongs: Emily Lee 107 (J. Wilson), 2, 4-5, out, won; Incision 106 (Warrington), 6, 2, 4-5, second; Veneta Strome 104 (McIntyre), 12, 5, 2, third. Time, 1:15. Also ran, Marie 7, Mileage, Little Jane, Tom Sayers, Muff, Silicic, Mamac.

FOURTH—Mile: Flabbergast 100 (Wilson), 7, 2, even; won; Blackford 101 (Turner), 4-5, 2-5, out, second; Cliff Edge 110 (Dennler), 4-5, 2-5, out, third. Time 1:40 2-5. Also ran: Money Bee, Grif, Superstition, Marry Lad, Patton, The Rump.

FIFTH—2½ miles, steplechase: Mystic Light 141 (Hetherington), 3, even, out, won; Ennis Killen 153 (Keating), 3, 4-5, out, second; King Cash 136 (Kermath), 6, 2, even, third. Time 5:13 4-5. Also ran; Wiekson, J. Dennerlin, Julia Armour.

SIXTH—Seven furlongs: Towton Feld 10 (J. Wilson), 2, 7-10, out, won; Spellbound 106 (Connolly), 10, 4, 2, second; Fred Levy 110 (Scharf), 30, 10, 4, third. Time 1:27 2-5. Also ran: Jaqueline, Aplaster, Astrologer, Royal Message.

SEVENTH—Mile and one-eighth: Naughty Lad 107 (Dennerlin), 12, 4, 2, won; Colston 104 (Snyder), 3-2, 1-2, out, second; L. M. Eckert 109 (R. Smill), 6, 3, 8-5, third. Time 1:56 2-5. Also ran: Mycenae, Miss Jonah, Tanunda, Frog, Lad of Langdon, Senator Sparks.

Ten Postmasters Named in Georgia

WASHINGTON, June 10.—President Wilson to-day nominated the following Georgia postmasters: A. J. Lovelady, Ball Ground; John S. McKenzie, Comer; L. F. Maxwell, Cornelia; Martha E. Gorham, Crawfordville; Alman G.Hockenhull, Cumming; Thomas K. Dunham, Darien; W. A. Talley, Milltown; John N. King, Rochelle; Hattie F. Gilmer, Toccoa and Josephine Hilliard, Union Point.

INDICTMENT OF FELDER AND FAIN ASKED

Assistant Solicitor E. A. Stephens virtually admitted this afternoon that Police Commissioner W. P. Fain had been indicted. There was a division of the vote, it was said, but the majority was for indictment.

With blank bills of indictment against Attorney Thomas B. Felder and Police Commissioner W. F. Fain under consideration, the vice probe by the Fulton County Grand Jury took a sensational turn Tuesday.

Two witnesses told of disorder and rowdyism in a house at 40 East Harris Street, in which the Police Commissioner was said to have been involved.

The disorder, they said, occurred first just after the Christmas holidays, and when a call officer went to investigate, the Police Commissioner escaped arrest by getting in telephone communication with the department.

The witnesses said a repetition of the orgies occurred in April, with Commissioner Fain as a participant, and that although the disorder was of an aggravated form, the Commissioner again escaped arrest.

Felder Witness Missing.

When the Grand Jury began consideration of the charge against Colonel Felder for carrying concealed weapons, one witness gave the attorney a clean bill of health and the other and most important one could not be found.

Circumstances on which the bill of indictment was predicated transpired about a week ago in the Grand Jury waiting room, when hot words passed between Colonel Felder and Newport Lanford, chief of detectives.

Trouble between the attorney and the detective was averted by the timely interference of friends. Later the charge was advanced that Colonel Felder attempted to draw a weapon, and this morning the Grand Jury began consideration of a blanket indictment to that effect.

Dr. Horace Grant, who stepped between Felder and Lanford and ended the threatened fray, was sought as the principal witness, but when the Grand Jury wanted him to-day he was not there. A most rigid search of all places where he could likely be found proved fruitless.

Says He Saw No Weapon.

Henry Bellingrath, the one witness examined by the Grand Jury in the Felder case, said he saw no weapon either before, during or after the altercation between Felder and Lanford. He then was asked if some of Colonel Felder's friends had not retired with him to an ante-room and relieved him of a pistol, and he replied in the negative.

Since Dr. Horace Grant can not be found, and the only other witness gives Colonel Felder a clean bill, it looks as if no indictment against the attorney will be returned.

The Grand Jury then plunged into the vice problem. Carl Hutcheson, a legal attache of Colonel Felder's office, who attacked the competency of Chief of Police Beavers, was the first witness. He was first questioned about the house at 95 Spring Street.

The Grand Jury was trying to obtain new evidence in the case of Mrs. N. P. Powell, who was given a four months' sentence. Police Chief Beavers charged the courts for many months blocked his closing of the place.

No Specific Accusation.

It also was understood that Hutcheson gave no evidence against any particular party, but that he gave much general information and furnished the Grand Jury a list of witnesses who, he said, could aid in making cases against specific individuals.

The two witnesses testifying in the case of Police Commissioner Fain were J. A. Skaggs, an agent of the Southern Express Company, and Allen Young, a real estate man. Both told similar stories to the Grand Jury.

Just after the Christmas holidays Skaggs and Young said, they complained to the Police Commission of a fight and general disorder in the house at 40 East Harris Street, charging Police Commissioner Fain with being a principal. While the disorder was in progress, they testified,

Continued on Page 2, Column 5.

ROSSER ASKS GRAND JURY GRILL FOR CONLEY

Luther Z. Rosser, chief of counsel for Leo M. Frank, issued the first public statement Tuesday that he has made since the arrest of the factory superintendent six weeks ago on the suspicion of being the murderer of Mary Phagan.

He took occasion to point out many of the absurdities in the stories of the negro Jim Conley, and paid his respects in a forcible manner both to Chief of Detectives Lanford and Colonel Thomas B. Felder, who have been accusing each other of trying to protect Frank.

Mr. Rosser explained the violation of his invariable custom of maintaining absolute silence in regard to a case in which he was interested by calling attention to the prejudice that had been aroused in the public mind against Frank by the controversy between Lanford and Colonel Felder.

His statement, in full, follows:

Mr. Rosser's Statement.

Editor Atlanta Georgian:

Felder and Lanford, in an effort to make progress in their feud, charge each the other with giving aid to Leo Frank. Lanford charges that Felder was employed by Frank and is seeking for that reason to shield him. Felder charges that Lanford and his associates are also seeking, for some reason, to shield and protect Frank.

Both charges are untrue, and, at a time when no harm could come to an innocent man, might well be treated as antidotes to monotony.

Unfortunately, however, the present situation is such that fair-minded citizens may be misled by these counter charges.

Felder does not, nor has he at any time, directly or indirectly, represented Frank. For Lanford to charge the contrary does Frank a serious injustice.

Felder Against Frank.

If Chief Lanford had been in a sane, normal mood, he would have known that every act of Felder has been against Frank. The engagement of the Burns Agency ought to have satisfied Lanford. No detective agency of half prudence would have double-crossed the Atlanta Department in the Phagan case. Nor did Felder have excuse for suspicion against Lanford. There was reason to suspect his fairness, his accuracy and the soundness of his methods, but not his reckless zeal against Frank.

Had Felder been in a calm mood I am sure he would never have charged the Chief and his associates with intention to help Frank.

Lanford at once, as soon as Felder charged him with favoring Frank, settled in his mind the guilt of Frank, and from that moment has bent every energy of his department, not in finding the murderer, but in trying to prove to the public that Felder was wrong in charging him with trying to shield Frank.

Frank Found Clean.

His department has exhausted itself in an effort to fix upon Frank an immoral life, on the theory that a violator of the Seventh Commandment was likewise a murderer. This effort has failed. No man in Atlanta has had his moral character subjected to such a test, and there is not in the whole city of Atlanta a half-dozen men who could have more successfully stood the test.

His employees, without a single exception, have made affidavits to his uprightness. Lanford's department subpenaed every one of them before the Coroner's jury, and after keeping them more than two days, did not dare to swear a single one of them.

Before and after the Coroner's verdict this whole city has been

Continued on Page 2, Column 1.

INTERNATIONAL LEAGUE

AT TORONTO—
MONTREAL—
0010 0000 0000 01 -2 11 2
TORONTO—
0001 0000 0000 00 -1 8 1
Mason and Burns; Brown and Graham. Umpires, Hayes and Nallin.

FIRST GAME.
BUFFALO—
0 0 0 0 0 2 0 0 0 - 2 2 2
ROCHESTER—
0 0 0 0 0 0 0 0 0 - 0 4 2
Fullenwider and Gowdy; Hughes and Jackiltsch. Umpires, Carpenter and Owens.

SECOND GAME.
ROCHESTER—
0 2 0 1 0 0 0 0 1 -4 10 1
BUFFALO—
0 0 0 0 1 0 0 1 0 -2 6 2
Jameson and Lalonge; Keefe and Williams. Umpires, Carpenter and Owens.

AT JERSEY CITY—
PROVIDENCE—
1 1 0 1 0 0 3 1 0 -7 13 1
JERSEY CITY—
0 0 0 0 0 0 0 0 0 -0 2 3
Bailey and Onslow; Thompson and Blair. Umpires, Finneran and Quigley.

AT NEWARK—
BALTIMORE—
1 0 1 0 0 0 0 0 0 -2 6 2
NEWARK—
1 1 0 0 0 1 1 2 X -6 12 4
Shamkey and Egan; Barger and Higgins. Umpires, Mullen and Kelly.

AMERICAN ASSOCIATION

AT MILWAUKEE—
ST. PAUL—
2 0 4 0 3 0 2 1 0-12 14 1
MILWAUKEE—
0 0 0 1 1 0 0 1 0- 3 10 4
Laroy and James; Slapnicka and Block. Umpires, Connolly and Johnstone.

AT COLUMBUS—
INDIANAPOLIS—
0 2 3 0 5 0 0 0 0-10 7 1
COLUMBUS—
0 0 0 1 0 8 0 0 0- 9 11 3
Schardt and Clarke; Kimpall and Smith. Umpires, Handiboe and Murray.

AT KANSAS CITY—
MINNEAPOLIS—
0 2 0 1 0 0 0 2 . - . . .
KANSAS CITY—
0 0 0 0 0 0 1 1 . - . . .
Gilligan and Owens; Covington and Mitchell. Umpires, Westervelt and Irwin.

AT LOUISVILLE—
TOLEDO—
0 2 1 4 0 0 1 . . - . . .
LOUISVILLE—
5 0 0 0 1 0 0 . . - . . .
Collamore and DeVaght; Woodburn and Sevroid. Umpires, Chill and O'Brien.

SOUTH ATLANTIC LEAGUE

AT MACON—
CHARLESTON—
0 0 2 0 0 0 0 0 0 -2 6 2
MACON—
2 1 0 0 1 0 2 0 X -6 12 1
Taylor and Menefee; Thackam and Reynolds. Umpire, Moran.

FIRST GAME.
AT COLUMBUS—
SAVANNAH—
1 0 0 0 0 1 2 0 0 -4 11 2
COLUMBUS—
2 0 0 3 2 0 0 0 X -7 11 2
Second game called off on account of cold weather.
Armstrong, Mayer and Geibel; Morrow and Krebs. Umpire, Pender.
¼ nkshrdlu shrdlu etaoin cmfwyp ypp
Albany-Jacksonville game off; rain.

CAROLINA LEAGUE.

Score:			R.	H.	E.
Charlotte	101	100	000—3	11	8
Raleigh	011	110	20x—6	10	4

Stegall and Malcolmson; Belanger and Lidgate. Umpires, VanPelt and Mahaffey.

FIRST GAME.

Score:			R.	H.	E.
Durham	001	002	310—7	10	6
Asheville	100	000	020—3	11	6

Fitzgerald and Lowe; Terrell and Milliman. Umpire, McBride.

SECOND GAME.

Durham	000	000	0—0	5	3
Asheville	000	101	x—2	6	1

Ferris and Lowe; Betsell and Milliman. Umpire, McBride.

Score:			R.	H.	E.
Greensboro	020	000	110—4	7	3
Winston-Salem	001	100	03*—5	8	1

McKeithran and Hobbs; Ray and Smith. Umpire, Miller.

Score:			R.	H.	E.
Charlotte	000	010	0—1	6	1
Raleigh	002	200	x—4	7	0

High and Malcolmson; Myers and Lidgate. Umpires, VanPelt and Mahaffey.

KING BRADY ON MOUND IN FIRST GAME

RICKWOOD BALL PARK, BIRMINGHAM, ALA., June 10.—The Crackers and Barons met ehre this afternoon in a double bill.

Molesworth sent Foxen and Ellam in to do the battery work for Birmingham, while B. Smith shoved in Brady and Dunn to look after Atlanta's end.

THE GAME.

FIRST INNING.

Long fanned. Welchonce doubled to right. Alperman singled to left, scoring Welchonce. Bailey fanned. Alperman was caught off first, Foxen to McGilvray. ONE RUN, TWO HITS.

Marcan grounded out, Smith to Agler. Messenger grounded out, Alperman to Agler. McDonald beat out a slow one to first for a hit and was caught off first, Brady to Agler. NO RUNS, ONE HIT.

SECOND INNING.

Smith walked. Bisland singled to right and Smith went to second. Agler beat out a slow bunt to third and all hands were safe. Dunn was beaned, forcing Smith across the plate. Brady fanned. Long walked, forcing Bisland across the plate. Welchonce grounded to Ellam, forcing Agler at the plate, Ellam to Mayer. Alperman popped to Ellam. TWO RUNS, TWO HITS.

Knisely popped to Dunn and was safe when Joe muffed the ball. McBride popped to Bisland. McGilvray grounded out, Alperman to Agler, and Knisely went to second. Mayer popped to Agler. NO RUNS, NO HITS.

THIRD INNING.

Bailey grounded out, Foxen to McGilvray. Smith popped to Ellam. Bisland grounded out, Ellam to McGilvray. NO RUNS, NO HITS.

Ellam grounded out, Bisland to Agler. Foxen grounded out, Smith to Agler. Marcan walked. Messenger grounded to Bisland, forcing Marcan at second to Alperman. NO RUNS, NO HITS.

FOURTH INNING.

Agler and Dunn fanned. Brady flied to Knisely. NO RUNS, NO HITS.

McDonald flied out to Bailey. Knisely grounded out, Bisland to Agler. McBride was retired ever the same route. NO RUNS, NO HITS.

FIFTH INNING.

Long fanned. Welchonce singled to right. Alperman hit back of second, forcing Welchonce at second, Ellam to Marcan. Bailey grounded out, Marcan to McGilvray. NO RUNS, ONE HIT.

McGilvray walked. Mayer grounded to third, forcing McGilvray at second, Smith to Alperman. Ellam grounded to short, forcing Mayer at second, Bisland to Alperman. Foxen grounded out, Alperman to Agler. NO RUNS, NO HITS.

SIXTH INNING.

Smith singled to left. Bisland sacrificed and was out to McGilvray unassisted. Agler bunted to Foxen, who threw wild to first, but recovered the ball and caught Bisland at third, Smith scoring. Dunn popped to McGilvray. ONE RUN, ONE HIT.

Marcan beat out a bunt. Messenger singled to right and Marcan went to third. McDonald singled to right, scoring Marcan, while Messenger went to third. Knisely singled to center, and when Welchonce let the ball get away from him, Messenger and McDonald scored, while Knisely went to second. Knisely went to third when Dunn made a wild throw to tag him on second. Knisely scored on McBride's sacrifice fly to Welchonce. McGilvray singled to right. At this stage Brady was yanked from the box and was relieved by Dent. Mayer forced McGilvray at second, Smith to Alperman. Mayer out stealing, Dunn to Bisland. FOUR RUNS, FIVE HITS.

SEVENTH INNING.

Dent singled to center. Long sacrificed, Mayer to Marcan. Welchonce grounded out to McGilvray unassisted. Dent went to third. Alperman out to Knisely. NO RUNS, ONE HIT.

Ellam flied out to Bailey. Foxen grounded out, Alperman to Agler. Marcan grounded out, Bisland to Agler. NO RUNS, NO HITS.

EIGHTH INNING.

Bailey popped to McGilvray. Smith flied out to Knisely. Bisland fanned. NO RUNS, NO HITS.

Messenger grounded out, Alperman to Agler. McDonald bunted out, Dent to Agler. Knisely doubled to right. McBride flied out to Bailey. NO RUNS, ONE HIT.

NINTH INNING.

Agler grounded to short and was safe on Ellam's error. Dunn grounded out, McDonald to McGilvray, and Agler went to second. Dent fanned. Long popped out to McGilvray. NO RUNS, NO HITS.

McGilvray grounded out, Bisland to Agler. Mayer singled to left. Ellam grounded out, Bisland to Agler and Mayer went to second. Foxen grounded in front of the plate, and Rudderham called him out for interfering with Dunn. NO RUNS, ONE HIT.

TENTH INNING.

Welchonce flied out to Knisely. Alperman fanned. Bailey fanned. NO RUNS, NO HITS.

Marcan lined out to Welchonce. Messenger singled to center and stole second. Long fanned. Knisely walked. McBride flied out to Welchonce. NO RUNS, ONE HIT.

ELEVENTH INNING.

Smith doubled to right. Bisland sacrificed, McDonald to McGilvray, and Smith took third. Agler popped to Mayer. Dunn fanned. NO RUNS, ONE HIT.

McGilvray popped out to Smith. Mayer fanned. Ellam fanned. NO RUNS. NO HITS.

TWELFTH INNING.

Dent singled to left. Long bunted out, Foxen to McGilvray, and Dent went to second. Welchonce singled to center and Dent went to third and Welchonce took second on the throw to third to short and Dent went out at the plate. Alperman grounded to [illegible] and Welchonce went to [illegible] Alperman pilfered second. Rohe, batting for Bailey, walked, filling the bases. Smith doubled to right, scoring Welchonce and Alperman and Rohe went to third. Bisland flied to Knisely. TWO RUNS, THREE HITS.

Carroll, batting for Foxen, flied out to Long. Marcan out, Bisland to Agler. Messenger fanned. NO RUNS, NO HITS.

PICNIC IS POSTPONED.

The picnic of the Central Presbyterian Sabbath school which was to have been held Thursday at Powder Springs, Ga., has been postponed on account of the weather until next Thursday, June 17.

Nearly everybody in Atlanta reads The Sunday American. YOUR advertisement in the next issue will sell goods. Try it!

SOUTHERN LEAGUE

AT NEW ORLEANS—
MONTGOMERY .....1 0 4 0 0 0 0 . . - . . .
NEW ORLEANS .....0 0 0 0 0 0 1 . . - . . .
Manning and Gribbens; Weaver and Adams. Umpires, Pfenninger and Greitenstein.

AT NASHVILLE—
CHATTANOOGA .....0 0 0 0 0 0 0 . . - . . .
NASHVILLE .....0 2 3 4 1 1 . . - . . .
Sommers and Street; Williams and Gibson. Umpires, Hart and Wright.

Mobile-Memphis not scheduled.

NATIONAL LEAGUE

AT PITTSBURG—
BROOKLYN .....0 0 1 1 0 0 2 0 0 - 4 9 0
PITTSBURG .....0 3 1 0 0 0 0 0 1 - 5 10 0
Rucker, Wagner and Miller; Hendryx, Cooper and Simon. Umpires, Klem and Orth.

AT CHICAGO—
NEW YORK.....0 1 0 0 0 0 0 0 1 0 0-2 11 0
CHICAGO 0 0 0 0 0 0 1 0 1 1-3 4 1 1
[illegible] and Meyers; Cheney, Humphreys and Archer. Umpires, O'Day and Emslie.

AT ST. LOUIS—
BOSTON .....0 0 1 4 0 0 1 0 . - . . .
ST. LOUIS .....0 0 0 0 0 1 3 1 . - . . .
Hess and Whaling; Burke and McLean. Umpires, Brennan and Eason.

AT CINCINNATI—
PHILADELPHIA .....0 0 0 0 1 0 0 0 2 - 3 8 4
CINCINNATI .....1 0 0 1 0 0 0 0 0 - 2 7 1
Seaton and Killifer; Brown and Kling. Umpires: Rigler and Byron.

AMERICAN LEAGUE

AT NEW YORK—
CHICAGO .....0 0 0 1 2 0 2 0 0 - 5 9 1
NEW YORK.....0 0 0 0 1 0 0 0 0 - 1 1 7
Scott and Schalk; McConnell, Caldwell and Sweeney. Umpires, Egan and Evans.

AT WASHINGTON—
DETROIT .....0 0 0 0 0 0 0 0 0 - 0 2 4
WASHINGTON .....0 0 3 0 0 0 0 0 X - 3 2 0
Dauss and McGee; Johnson and Alnsmith. Umpires, O'Loughlin and Hildebrand.

AT PHILADELPHIA—
ST. LOUIS.....0 1 0 0 0 3 0 0 0 - 4 5 3
PHILADELPHIA .....4 0 2 0 0 2 2 0 0 -10 13 2
Mitchell and McAllister; Brown and Lapp. Umpires, Ferguson and Dineen.

AT BOSTON—
CLEVELAND .....0 0 0 0 0 1 0 2 0 - 3 14 2
BOSTON .....5 0 0 0 0 1 0 1 X - 7 11 0
Gregg, Steen, Blanding and Carisch; Collins and Carrigan. Umpires, McGreevy and Connolly.

Biggest Liner Ready For Maiden Voyage

Special Cable to The Atlanta Georgian.

HAMBURG, GERMANY, June 10. The Hamburg-American Line to-day formally accepted from her builders the new liner Imperator, the biggest and finest ship afloat.

She will be put into commission at once in the New York trade.

FEDERAL LEAGUE.

Score:			R.	H.	E.
Chicago	000	202	004—8	10	1
Cleveland	000	000	100—1	5	3

Kesley and McDonough; Wilcox and Cooper.

EMPIRE LEAGUE

Waycross-Thomasville; no game; rain.

EYEWITNESS TO PHAGAN KILLING NOW SOUGHT

Story That Companion of Conley Saw Him Strike Down Girl Opens New Clews.

Continued From Page 1.

combed with a fine-tooth comb and a like combing has been applied to Brooklyn, the city of his birth, to find something against his moral character. With what result? The silence of the detective department gives the answer.

"Drivel and Nonsense."

Lanford's conduct in connection with the woman Formby and the negro Conley shows that he was stung by Felder's charge that he was favoring Frank, or that for some other reason he was temporarily out of his head.

He swallowed whole the statements of this Formby woman, bearing upon their face the clear proof that they were by no means to be believed.

This woman was not unknown to Lanford. She did not entrap him by appearing under the guise of a truthful, sober, virtuous woman. But so absorbed was he, either in trying to disprove Felder's charge or in the foolish pride of opinion, that he accepted without doubt or fair investigation the drivel and nonsense of this woman.

So far beside himself did he become that he had the folly to furnish to the papers, based upon this woman's statement, the theory that Frank, during the night of the murder, wishing to rid himself of the body, was seeking to do so in a room rented from this woman.

The folly and difficulties of the theory did not disturb Lanford. They would have disturbed anybody but Lanford. His insane desire to justify himself cleared the matter of all difficulties and follies.

Conley's Actions.

If the case of the Fomby woman did not clear Lanford of Felder's charge, that of the Conley negro ought to have done so.

Conley is a very ordinary, ignorant, brutal negro, not unacquainted with the stockade. His actions immediately after the crime were suspicious. So much so that they attracted the attention of the employees of the factory and occasioned general comment. In spite of these facts, Conley was not taken into custody until several days after the crime, and not then until the employees of the factory caught him suspiciously washing a shirt and as a result reported him to the police. He was not brought before the Coroner's Jury, and practically no notice was taken of him in that investigation. So swiftly were Lanford and his associates pursuing Frank that they ran over this negro standing in their path with the marks of guilt clearly upon him.

Finally the pressure of public suspicion brought this negro to Lanford's attention. Conley began to talk, and negro-like, to talk so as to protect himself, and as a means thereto to cast suspicion upon some one else. Ordinarily the detectives could be trusted not to aid the negro in an effort to clear himself by placing the crime on a white man, but in this case it is to be feared that the negro was not discouraged. Lanford had finally banked all his sense, all his reputation as a man and a policeman upon Frank's guilt, and it would be remarkable if he discouraged this negro from involving Frank. If Lanford and his followers had acted wisely, and kept open minds seeking only the murderer and not seeking to vindicate their announced opinions, the negro would have by this time told the whole truth.

Varying Affidavits.

Conley made one statement. It did not meet the announced opinions of Lanford. He made another. This second was not up to the mark; it did not sufficiently show Frank's guilt. Another was made, which was supposed to be nearer the mark. Whereupon there was great rejoicing. Forgetting all others, this last statement—reached through such great tribulations—was proclaimed the truth, the last truth, and that there would be no other statement.

The detectives had at last got the statement which they thought sustained their views, saved their reputations and insured their places.

But what a statement! So full of contradictions, so evidently made for self-protection and wherein was so easily apparent the guiding hand of detective. If Lanford meant to be fair, if he was only seeking the truth, why did he rush into print with the assertion that this statement was the truth and therefore of necessity the last? Might he not in decency have left this negro to his own will, unbiased by the opinion that the statement was true and the last to be given? Who knows but that this negro might have given numerous other statements if he had not been so heavily handicapped by Lanford's opinion.

The truth is, this negro is not to give any other or further statement if the detective department can prevent, unless made under their supervision and direction. He must, at all times, be under the influence and control of Lanford. He must have Lanford's sucking bottle at all times to his lips, sucking Lanford's views and theories of this case. The ragged places in his statement must be darned, the torn places patched, and no one but the detective department could be trusted to do that.

Demands Fairness.

No one has been rude enough to bring this negro before the Grand Jury, nor, indeed, to make any charge against him.

After the statement of this negro and in view of all the evidence which so strongly points to him as the slayer of little Mary Phagan, is the Grand Jury to leave him without charge or investigation to be wet-nursed by Lanford until Frank's trial?

Or is it the purpose to keep the negro's case from the Grand Jury in the nature of an offered reward to spur him on to swear his worst against the white man?

Would it not be just and decent to bring this negro's case before the Grand Jury and let that body hear his confession, so that it can then decide whether the negro should then be indicted?

In the shadow of this great crime let there be no thimble-rigging; let no single fact be concealed; let no man's place or reputation stand in the way of the fullest, fairest investigation.

Respectfully,
(Signed) LUTHER Z. ROSSER.

Eyewitnesses to Slaying Sought.

Jim Conley, whose sensational story has made him an accessory after the fact in the murder of Mary Phagan, is sticking closely to the details he unfolded in his remarkable affidavit, according to his attorney, William M. Smith.

Mr. Smith said Tuesday morning that Conley has varied in no essential particular from the original tale of his part in the disposal of the body of the strangled girl, under the direction of Leo Frank. To Mr. Smith and others who have interviewed the negro in the last few days he has begun at the moment when he says he saw the little form lying limp and inert at the rear of the second floor, until he declares he wrote the mysterious notes at Frank's dictation in the National Pencil factory office.

In all his story there has been practically no conflict or contradiction with the affidavit to which he swore before the detectives after a half day's grilling. Mr. Smith said he believed his client was telling the whole truth.

Actual Witness Sought.

Despite the unshakable story of Conley, as he told it after making previous statements admittedly lies, a rumor has been in persistent circulation since last week that the detectives were seeking an actual witness to the crime. It is said such a person exists, and that he is a negro who shot craps with Conley in the basement of the factory on the day of the murder.

The rumor has it that this negro won all of Conley's money, and that he saw Conley in a half-drunken fury strike down the little Phagan girl when she came down the stairs of the factory with her silver mesh bag in her hands.

Although it is reported that this negro has been apprehended and is even now in custody in Atlanta, the authorities deny any knowledge of such a person. Attorneys for Frank will admit only that they have heard of such rumors, but they assert that they have no definite knowledge of the arrest of a negro who is said to have been an actual witness of the killing. It is understood, however, that they believe there is such a person. They are confident that Conley committed the horrible deed and that he had a witness or accomplice.

Leo Frank Still Silent.

Through all of the conflicting stories to which the excitement of the hunt for the slayer have given rise, Leo Frank has remained silent, his original story told before the Coroner's jury undisturbed and uncontradicted in any detail. While the detectives have torn Conley's first stories to shreds, they have been unable, so far as the public knows, to find a single misstatement in the story made by Frank at the inquest.

Since then, on the injunction of his counsel, Frank has had no comment to make. Stories have been spread that were most damaging to his general character, but he has remained mute. He has told his friends that he will have a story to tell at the proper time and that it will be so fully substantiated that there will be no doubt of his innocence.

Frank has made no public announcement of the fact, but it is known that he privately has signified his willingness to confront Conley and listen to the negro's story, and to repeat his own, if desired. His only stipulation is that the meeting shall not be in the nature of one of the star chamber sessions at police headquarters, at which the detectives only are present. Frank would insist that certain public officers be present so that there would be no opportunity for the manufacture of evidence colored in any particular. With these men present, he has said that he would be willing to be questioned as freely as he was at the Coroner's inquest.

The Georgian-American Pony Contest
VOTE COUPON

Hearst's Sunday American and Atlanta Georgian
PONY CONTEST VOTE COUPON, MONDAY, JUNE 9, 1913
5 VOTES
NOT GOOD AFTER JUNE 24, 1913.
Vote for .....
Address .....
CARRIERS' AND AGENTS' BALLOT.

Hearst's Sunday American and Atlanta Georgian
Pony Contest Vote Coupon, Monday, June 9, 1913.
5 VOTES NOT GOOD AFTER JUNE 24, 1913.
Vote for .....
Address .....
SCHOOL BOYS' AND GIRLS' BALLOT.

STOCK EXCHANGE IS STIRRED BY RATE RULING

NEW YORK, June 10.—Stocks made sensational declines to-day and the Exchange became a scene of much excitement. Selling orders poured in from Europe, from the West and from the East. In the face of practically no demand, quotations dropped whole points at a time. By 1 o'clock, 680,000 shares had been traded in, and the selling orders were far from carried out.

The excuse was the Minnesota rate case decision handed down by the United States Supreme Court yesterday, a decision which Wall Street, after overnight deliberation, construed as disastrous to the railroads, particularly as it governs several more important cases of like nature now before the court, and will affect the earnings of many of the great systems.

Northern Pacific and Great Northern preferred were hardest hit, because they traverse the territory immediately affected.

Northern Pacific lost 6 1-4 points, and Great Northern preferred 5 points.

Great banking houses, vitally interested because of mortgage interests, tried to stem the tide. Kuhn, Loeb & Co. hurled big blocks of buying orders on the floor, trying to save Union Pacific, Southern Pacific and Pennsylvania. The First National was another heavy buyer.

J. P. Morgan & Co. purchased Steel common and preferred in large quantities.

CHARLTON MUST STAND TRIAL IN ITALY

WASHINGTON, June 10.—The application for the writ of habeas in behalf of Porter Charlton, who was arrested for the murder of his wife at Laka Como, Italy, two years ago, was denied by the Supreme Court of the United States to-day.

The decree of the lower court was affirmed. Charlton will be turned over to Italy to answer for his crime.

The writ of habeas can not be used as a writ of error, Justice Lurton said, delivering the opinion.

Evidence of insanity was not improperly excluded by the lower court, the Supreme Court found. The court concludes that the examining magistrate did not exceed his authority in this respect. The question of insanity could not be heard, it was held, at the time of trial.

Other Objections Turned Down.

The further objection that the application for Charlton was not made within 40 days also was rejected. The formal demand was made, it was declared, upon the Secretary of State.

As to the treaty with Italy, the court held it contained no reservation as to the citizens of one or the other country.

The fact that Italy has refused to extradite its own citizens, the court held, did not operate to prevent the United States from extraditing Charlton.

Nearly everybody in Atlanta reads The Sunday American. YOUR advertisement in the next issue will sell goods. Try it!

COLD SNAP DUE TO LAST ONLY DAY MORE

Weather Man Admits Tuesday Broke All Sorts of Records, but Denies Snow Fell.

Br-r-r-r! These chilly June blasts do shiver one's timbers—and they will continue, too, until Wednesday, for Weather Man VonHerrmann says so, after a most careful observation of clouds, barometers, maps and things peculiar to the profession.

The fun began along toward midnight Monday, when the mercury dropped down, down, down until it reached the 52 mark about 7 o'clock. Blankets and coverlets, relegated to the shelf weeks ago, were hauled out all during the wee sma' hours and some folks with temperate dispositions actually started fires.

"Snow" Is Not Official.

Shortly after 8 o'clock many Atlantans, with keen optics, "saw" snow—at least they said they did, with some emphasis, but Chief VonHerrmann, of the Weather Bureau, set all such talk aside with the statement that snow was impossible with a temperature of only 52 degrees. The "snow," he said, probably was the scattered contents of some chamber maid's ash pan. At any rate, "officially" there hasn't been and isn't any snow.

Chief VonHerrmann admits, however, that, snow or no snow, it's cool—cold for June. The same weather conditions, he says, prevail throughout the South, North and East, with heavy frost in many sections.

"Mean" Record Is Broken.

Perhaps the most interesting thing locally, however, from a strictly scientific viewpoint, is the fact that Tuesday's minimum record of 52 degrees, registered at 7 a. m., smashes all existing records for June 10. The only 10th day of June which comes anywhere near to-day's record was that of the good year 1912, when a minimum of 56 degrees was registered.

But this is not all by any means—another record, which Mr. VonHerrmann calls the "mean," has been torn into smithereens for a period of 34 years by the good big margin of 10 degrees. In other words, Tuesday's "mean" will be something like 58 degrees; while the lowest "mean" on record, that of 1885 and 1891, hovered well above the 65 mark.

Other Junes Were Colder.

However chilly, disagreeable and soggy Tuesday's brand of weather may be, it isn't the worst on record for June, by any means, for the old records, exhibited by Mr. VonHerrmann Tuesday morning, indicate that the people of Atlanta had good big fires on June 1, 1889, when the mercury dropped to 39 degrees. June 13, 1903, was also a cold one with a minimum record of 46 degrees.

Nevertheless, Tuesday, June 10, 1912, is in a class by itself, and, if Mr. VonHerrmann's predictions come true, it will remain so for a long time.

Farmers Might Suffer.

Commissioner of Agriculture J. J. Connor, in his office at the Capitol Tuesday morning, declared that if the cold continued farmers would suffer damage to their crops.

"Of course, cotton can not stand very much cold," declared the Commissioner, "and if the cold weather continues it will be badly damaged."

Dispatches from Washington, D. C., say the Middle Atlantic and New England States are suffering the coldest June weather ever known in those parts. "A high barometric pressure of great magnitude" is the official reason. Frosts are reported in Vermont, New York, New England, Pennsylvania, Ohio, Michigan and Wisconsin.

Michigan Fruit Crop Is Damaged by Cold.

DETROIT, June 10.—Reports today from the fruit growing sections of Michigan indicated that heavy damage to growing crops had been inflicted by the cold weather of the last few days. In some places the mercury has descended as low as 70 degrees and frosts are reported.

Ministers Unable to Block Sunday Ball

BINGHAMTON, N. Y., June 10.—Although the voters of Lestershire decided in favor of Sunday baseball on the referendum suggested by the opposing clergymen, the Ministerial Association of this city tried to prevent the State League game.

They appealed to Governor Sulzer and made an unsuccessful effort to get an injunction.

Anonymous Letters Sent Pastor Dargan

MACON, June 10.—The Rev. E. C. Dargan, pastor of the First Baptist Church, and president of the Southern Baptist Association, has received anonymous letters, telling him that his preaching is unsatisfactory and his work as pastor not acceptable to the congregation. He states, however, that he will not be influenced by the communications, believing that they were written by irresponsible parties.

INSTEAD OF LEMONADE
Drink Horsford's Acid Phosphate
It is better for you and a more effective relief from Summer heat. Invigorating and refreshing. Adv.

The Sunday American goes everywhere all over the South. If you have anything to sell The Sunday American is "The Market Place of the South." The Sunday American is the best advertising medium.

We have **Beautiful Bedding Plants** *3c each.* **Atlanta Floral Co.,** *555 E. Fair Street.*

White City Park Now Open

INDICTMENT OF WILLIAM FAIN IS ASKED

Police Commissioner Accused of Misdemeanor for Alleged Occurrence in Resort.

Continued From Page 1.

Call Officer W. F. Anderson went to the Harris Street address, but Commissioner Fain telephoned to the police station and fixed matters up, so that no arrest followed.

Assistant Chief E. L. Jett and Police Captain W. M. Mayo were on the desk. With these facts before them, so Skaggs and Young told the Grand Jury, the Police Commissioners promised such things would not happen again if they would refrain from making a case against Fain.

In April, however, Skaggs and Young testified to-day, disorder in a more aggravated form occurred at the same address, with Fain as a principal, and a police call officer was sent to investigate. He found Fain and a woman alone in the house, the woman being drunk and badly beaten up; but again no arrests were made.

Assistant Chief E. L. Jett and Captain W. M. Mayo, who were in charge at headquarters each time Fain was said to have been at the Harris Street address, were the next witnesses called.

A blank bill of indictment, charging Colonel T. B. Felder with a misdemeanor in the carrying of concealed weapons, was presented to the Grand Jury when it met Tuesday morning in the Thrower Building.

The indictment is another chapter in the sensational Felder-Lanford controversy, which had its beginning in the publication of the details of a dictograph plot to obtain bribery evidence against Colonel Felder.

A personal clash between Chief of Detectives Lanford and Colonel Felder during the Grand Jury hearing gave rise to the present action. Criminations and recriminations were flying back and forth when the two men leaped from their chairs in an anteroom and started toward one another.

Felder's hand is said to have reached toward his hip pocket. Dr. Horace Grant, who stepped between the angry men, has been subpenaed as the principal witness, and it is understood that he will testify he saw the weapon exposed when Felder reached toward his pocket.

The Vice Probe.

That the vice probe will be conducted with unabated vigor by the Grand Jury was indicated by the drawing of a blank bill of indictment against Mrs. N. P. Powell, convicted last week as the proprietor of a disorderly house and sentenced to twelve months in jail.

Many witnesses were on hand to testify against Mrs. Powell, and it is understood that many others will be named for indictment by the Grand Jury before the session is concluded. It is the intention of the Grand Jury to make the most thorough and sweeping sort of an investigation of the reports of widespread immorality in the city.

Exception was taken to the statement of Chief Beavers that he was prevented from closing of the most notorious resort in the city through an injunction of the Superior Court. It will be the purpose of the Grand Jury to show that the courts are not interfering in the closing of the immoral resorts.

Fain Also Accused.

Another blank indictment in the wholesale vice probe was drawn against W. F. Fain, a member of the Police Commission, the tale of whose alleged conduct in an Ivy Street resort startled the Grand Jury last week. Fain was charged with a misdemeanor in the bill, and it is understood that the alleged occurrence in this resort was the basis.

J. A. Skaggs, of the Southern Express Company, and Allen Young, a real estate agent, were subpenaed as witnesses. Fain's case was on the calendar after that of Colonel Felder.

All Witnesses Resummoned.

Practically every witness who had testified was summoned again late Monday afternoon. Although neither Foreman L. H. Beck nor Solicitor Hugh M. Dorsey would discuss the meeting, witnesses themselves were certain the jury had reached an eleventh-hour decision to make an exhaustive investigation of alleged vice conditions.

Chief of Police James L. Beavers, A. S. Colyar, Jr., and Colonel Thomas B. Felder were the only witnesses not subpenaed.

Carl Hutcheson, the young attorney who furnished the jury with a list of alleged "houses in our midst," and who agitated a more thorough probe when the jury announced last week its investigation had been concluded, was one of the first to receive a summons.

Allen Young, real estate man, who was called before the jury to tell of an alleged fight in a disorderly house in which a man high up in police circles was said to have figured, was summoned to appear before the jury Wednesday. While a deputy was in his office with the subpena the Solicitor's office telephoned him to appear before the jury Tuesday and again Wednesday.

J. E. Skaggs, agent for the Southern Express Company; Chief of Detectives Lanford, Assistant Chief of Police Ewell L. Jett, three other police officers and several women whose names have been handed Foreman L. H. Beck as being willing to tell of the existence of alleged disorderly houses, were other witnesses summoned.

One of the witnesses summoned was said to be Mrs. N. P. Powell, a pretty young woman who recently was sentenced to four months' imprisonment for running a disorderly house at 95 Spring Street. When sentence was pronounced she expressed a willingness to testify before the Grand Jury. Her name was furnished the foreman in a letter urging him to have her come before the body.

Whether the foreman intends to make a further and more exhaustive probe of conditions in Atlanta with a view to making a comprehensive presentment, or the Solicitor summoned the witnesses with a view of getting indictments, could not be learned.

Former Burns Man Called.

A new figure in the Felder-Colyar-Lanford dictograph controversy, whose name had never been mentioned, was summoned on Tuesday morning to appear before the Fulton County Grand Jury.

He is G. C. Carson, formerly a Burns detective and now in the employ of an Atlanta law firm. According to statements he made Tuesday afternoon, he will tell the Grand Jury that he was present at an interview between Thomas B. Felder and G. C. Febuary shortly after the publication of the alleged dictograph records, in which Febuary told Colonel Felder that the dictograph affair was a frame-up and promised to come to Felder's office and make an affidavit to that effect.

Carson, who says he is an intimate friend of Febuary, declares that the latter never went to Felder's office.

Carson declares also that if asked to do so by the Grand Jury, he can shed more light on the vice situation. He claims to know of the existence of gambling houses in Atlanta, and claims he has visited them in company with city detectives, and that he has seen detectives in the places drinking with women.

Hotels Asked to Aid Vice War.

Recorder Broyles has called on small hotel keepers to aid Chief Beavers in suppressing vice in Atlanta. In a statement from the bench he said co-operation of hotel proprietors would result not only in accomplishing great good, but would deprive "Carl Hutcheson and that Philadelphia preacher" of so much to talk about.

Carl Hutcheson recently attracted attention by charging the chief with failure to suppress vice, later testifying before the Grand Jury, where he was supposed to have divulged a list of immoral houses.

The "Philadelphia preacher" is the Rev. Zane Batten, who was reported having declared nineteen women accosted him in one night in Atlanta, but who afterward said it was two friends of his who had been solicited.

Recorder Broyles' observations from the bench were made late Monday afternoon in the trial of J. T. Mangum, manager of the Albian Hotel, charged with running a disorderly house. He was bound over under $250 bond. Two couples arrested in the hotel were fined $15.75 each.

Recorder Broyles said:

"You hotel proprietors, particularly the small ones, could aid us in cleaning up Atlanta if you only would. If the hotel proprietors would do their part it would be of the greatest assistance to Chief Beavers in his great work of keeping Atlanta clean."

No. 5318.

REPORT OF THE CONDITION OF THE

Lowry National Bank

At Atlanta, in the State of Georgia, at the close of business June 4, 1913:

RESOURCES.			
Loans and Discounts			$5,011,539.33
Overdrafts, secured and unsecured			1,535.94
U. S. Bonds to secure circulation			1,000,000.00
U. S. Bonds to secure U. S. Deposits			150,000.00
Other bonds to secure U. S. Postal Savings			15,000.00
Premiums on U. S. Bonds			5,750.00
Bonds, Securities, etc.			162,465.00
Banking House, Furniture and Fixtures			60,618.33
Due from National Banks (not reserve agents)			207,042.80
Due from State and Private Banks and Bankers, Trust Companies and Savings Banks			122,207.30
Due from approved Reserve Agents			448,151.29
Checks and other Cash Items			26,306.21
Exchanges for Clearing House			142,105.98
Notes of other National Banks			96,365.00
Fractional Paper Currency, Nickels and Cents			762.12
Specie		$ 43,337.50	
Legal-tender notes		206,041.00	249,378.50
Redemption fund with U. S. Treasurer (5 per cent of circulation)			50,000.00
Due from U. S. Treasurer			14,000.00
Total			$7,763,249.80

LIABILITIES.	
Capital Stock paid in	$1,000,000.00
Surplus Fund	1,000,000.00
Undivided Profits, less Expenses and Taxes paid	302,690.15
National Bank Notes outstanding	1,000,000.00
Due to other National Banks	233,200.68
Due to State and Private Banks and Bankers	240,131.92
Due to Trust Companies and Savings Banks	55,904.92
Due to approved Reserve Agents	97,774.83
Dividends unpaid	12.00
Individual Deposits Subject to Check	3,595,186.89
Demand Certificates of Deposit	77,749.79
Certified Checks	1,044.12
Cashier's Checks outstanding	13,236.56
United States Deposits	113,108.37
Postal Savings Deposits	2,308.43
Deposits of U. S. Disbursing Officers	30,801.114
Total	$7,763,249.80

State of Georgia, County of Fulton, ss: I, Henry W. Davis, Cashier of the above-named bank, do solemnly swear that the above statement is true to the best of my knowledge and belief. HENRY W. DAVIS, Cashier.

Subscribed and sworn to before me this 10th day of June, 1913.
HENRY A. PURTELL, Notary Public.

Correct—Attest:
J. H. NUNNALLY,
JNO. E. MURPHY,
ROBT. J. LOWRY, Directors.

2 Children Enough; Wife Seeks Decree

NEW YORK, June 10.—Mrs. Grace F. Goodheart filed suit in the Supreme Court to-day asking for a separation from Robert H. Goodheart, the elder head of the firm of R. M. Goodheart & Co., manufacturers of flavoring extracts, because, according to the supporting affidavits in the case, Mr. Goodheart wanted children of his own, while she was perfectly content with two by her first husband.

MAN POSING AS PRIEST IS SENT TO PRISON

Swindler Who Duped Many Catholics Gievn Three Years by Judge Newman.

Judge Newman Tuesday sentenced Thomas Kirby, alias Brother James, alias Rev. Brother James Brady and alias Father Kelley, a fictitious priest who defrauded many prominent Catholics of Atlanta and other Southern cities, to three years in the Federal prison and imposed a fine of $1,000 for using the United States mails to defraud.

Kirby was sentenced on two counts to 18 months and a fine of $500 on each count. His Atlanta victims are G. P. Docker, of 316 Peachtree Street, and Fred Kuhn, an employee of the Atlanta Brewery.

Under the name of Father James, Kirby communicated in person and through the mails with G. P. Docker, stating that he was soliciting funds for the purpose of building a school at St. Leo, Fla.

On March 17 Kirby wrote Docker a very cleverly worded letter in which he set himself up as a Catholic priest and signed himself "Yours through Christ, Rev. Brother James, Order St. Benedict." This letter netted Kirby $5.

Atlantan Swindled.

From Griffin, Ga., Kirby wrote Fred Kuhn, of Atlanta, and succeeded in getting $5 from him. This time Kirby was going to build a church at Lavonia, Ga., and he stated in his letter to Kuhn that there were only a few Catholics in that section and that they were having a hard time keeping the "holy faith." It afterward developed that the only Catholic in Lavonia, J. R. Dortch, was also swindled. Dortch is a brother of Mrs. Helen D. Longstreet, former postmistress of Gainesville, Ga.

Kirby communicated with a number of persons in the principal cities of the South and had great success taking subscriptions for a Catholic publication which he claimed to represent.

At this time United States Postoffice Inspector Charles E. Kelley, of Atlanta, was put on the trail of Kirby. Kelley traced the impostor to Camden, S. C.; Columbia, S. C.; Spartanburg and then to Charleston.

Caught in Charleston.

In Charleston Inspector Kelley met a man in clerical garb, answering the description of Kirby, on Main Street.

"It seems to me that I have seen you before," said Kelley. "Aren't you Father James?"

"Yes," said the impostor, delighted at his popularity, "and I know you, too, for I've certainly seen you in church or some place."

"No," said Kelley, "I don't believe you know me or ever saw me before, but I have a warrant for your arrest for using the United States mails to defraud."

Kirby at first protested his innocence. He was brought to Athens, where he was indicted by the Grand Jury, and his trial came off this morning in this city.

Catholics in Atlanta are elated at the conviction of the impostor. Several weeks ago Father Rapier denounced the fraud from his pulpit.

Melons and Peaches Bait to Get Baracas

MACON, June 10.—Carloads of watermelons and peaches will be distributed among the delegates in attendance upon the National Baraca and Philathea convention at Nashville, Tenn., during the week of June 22 by the Macon delegation, who hope to land the 1914 convention. Macon will send over 50 delegates to the convention.

The Sunday American goes everywhere all over the South. If you have anything to sell The Sunday American is "The Market Place of the South." The Sunday American is the best advertising medium.

M'REYNOLDS IN CABINET ROW, MAY QUIT

Attorney General and President at Outs Over Conduct of Department of Justice.

WASHINGTON, June 10.—The first sign of the anticipated friction in President Wilson's Cabinet has made its appearance, and as a result Washington to-day confidently awaits the news that a member of the President's official family is preparing to resign. Attorney General J. C. McReynolds is the man who, rumor says, is getting ready to quit the Cabinet because of troubles with his chief.

The friction between the President and the Attorney General dates back almost to the inauguration. The President considers that the work of the Department of Justice should be kept entirely secret. "Pitiless publicity," according to the President, is intended to apply to the operations of all of the governmental branches except the Departments of State and Justice—the former because international politics is not thought to be fit matters for exploitation in the public prints, the latter because of the danger of warning those about to be prosecuted when the Government agents are on their trail.

Leaks in Department.

The Attorney General had other ideas, which he did not hesitate to express to his chief, who, as unhesitatingly, disagreed. Nevertheless, there were a number of "leaks" in the Department of Justice. The details of the proposed prosecution of the tobacco trust and a number of other legal steps which the Government intended to take against the violators of the Sherman anti-trust law found their way into the newspapers.

President Wilson objected. The Attorney General replied that he was running his department, and intimated that should the President find fault with the manner in which the trust prosecutions are being conducted that he would step down and let some one else handle the cases.

Break an Open Secret.

The President held several private conferences with his prosecutor last week. To-day he called him into the White House early in the morning, and after several maneuvers designed to keep the interview private, finally consulted with the Attorney General in his study, after McReynolds had informed the newspaper men that he was leaving the White House "for the day."

That there is a breach between the President and his Attorney General is an open secret. Official Washington is waiting only to see how long it will last before widening to the extent of forcing a change in the Cabinet.

Death Sentence of Negro Is Commuted

New lease on life was granted by Governor Brown Tuesday when he commuted the death sentence of Wash Dean, negro, to life in the penitentiary. The commutation followed the granting of a respite. Date of the hanging was to-day and the respite was for two days, so the Governor could make an investigation.

Dean was convicted in the Houston County Superior Court for killing Tom Johnson, another negro. Both the Judge and the Solicitor General recommended commutation of the death sentence.

White City Park Now Open

Message to
NERVOUS PEOPLE

Those who dread having teeth extracted, filled or crowned should call at my office and I will demonstrate to your entire satisfaction that I can do it painlessly by the use of my Nitrous Oxide.

Fillings in Silver, Platinum and Amalgam, 50c.

NO PAIN



73 1-2 Whitehall Street

$5 A SET



Guaranteed for 20 Years.
They Never Slip or Drop. I Guarantee Them for 20 Years.

22-K Gold Crowns, Porcelain Crowns and Bridge Work } $4

TERMS TO SUIT

Lady Attendant and Ladies' Rest Room.
Daily, 8 to 8; Sunday, 10 to 3.
Phone: Main 1298.

Gold Dust Vulcanite Sets Do Not Make the Mouth Sore Nor Have Rubber Taste.

DR. WHITLAW, 73 1-2 Whitehall Street
Entrance 73½ Whitehall Street, Fourth Door from J. M. High Company. Over the Atlantic and Pacific Tea Store. Opposite Vaudette Theater. Reference: Central Bank and Trust Corporation.

STOP THAT ITCH WITH RESINOL!

Brings Instant Relief and Quickly Clears Away Skin Eruptions.

If your skin itches and burns with eczema or other tormenting, unsightly skin trouble, simply wash the sore places with Resinol Soap and hot water, dry, and apply a little Resinol Ointment.

The itching stops instantly, you no longer have to dig and scratch, sleep becomes possible, and healing begins at once. That is because the soothing, antiseptic Resinol medication strikes right into the surface, arrests the action of the disease and lets the tortured, inflamed skin rest, almost always restoring it to perfect health—quickly, easily and at little cost.

Resinol Soap and Resinol Ointment are also speedily effective in even the stubbornest cases of pimples, blackheads, dandruff, sores and piles. Prescribed by doctors for eighteen years, and sold by practically every druggist in the United States. For generous sample of each, write to Dept. 43-S, Resinol, Baltimore, Md.

Use For Results
Georgian Want Ads

FEAR OF NEGRO INVASION STIRS FOURTH WARD

Citizens Plan Demonstration in Support of Ashley Segregation Ordinance.

Aroused by threatened invasion of white residence districts by negroes, a big delegation of Fourth Ward citizens is planning to attend a hearing by the Police Committee of Council Thursday of the Ashley ordinance segregating the negroes in Atlanta.

Citizens of the Fourth Ward especially are expected to be there, a recent sale of property to a negro in a purely white section being the cause. A cottage in Houston Street, between North Jackson and North Boulevard, has been sold to negroes, and it is reported they are moving into the house.

Councilman Ashley is pushing his ordinance, and he is apprehensive as to the outcome unless something is done to stem the tide. When questioned, he said:

"I believe the ordinance will pass Council and become a law, and I also believe it is constitutional, as does City Attorney James L. Mayson. This ordinance has worked admirably in Richmond, Va., and in Baltimore, Md., so why shouldn't it work in Atlanta?

"I have seen one of the prettiest sections in Atlanta from North Jackson Street east from Edgewood Avenue to Houston Street gradually taken by negroes, and unless some effective action is taken whole sections are doomed.

"Boulevard School, which, when erected, was in the very heart of a white section, is at present completely surrounded by negroes, Morris Brown College having been erected on the adjoining lot.

Hilliard Was Best.

"Hilliard Street, from Irwin to Highland Avenue, was one of the best streets in the Fourth Ward a few years ago. To-day there is not a single white resident of this street. It began when a negro a little above his class bought a home on the corner of Hilliard and Cain Streets. The white neighbor next door moved out. The house stood vacant for a time and eventually was sold to negroes, and so it went until the street was filled by them.

"Cain Street, another section where a majority of the residents owned their little homes, was the next to go. A piece of property with a title not clear was put on the market. No white person would take the chance, but a negro did, and to-day there is not a white resident on this street. Among those who were forced to vacate on account of the negroes was a widow who owned her home and the one adjoining.

"Johnson Avenue, running from North Boulevard to Randolph Street, was populated three years ago entirely by whites. A majority of the residents owned their homes, and it was thought the negro would never molest them. Some distant owner sold to a negro and the whites have been forced out until not one remains.

Same Story of Many Streets.

"This story can be repeated of a hundred streets in this section. Property values have reduced until the income to the city for taxes is not more than half that ten years ago.

"A meeting of the white citizens of the Fourth Ward—an indignation meeting, if you would—probably will be called at once; certainly if my ordinance is not given a favorable report by the Police Committee, and I predict that unless something is done to relieve the situation a clash between the races is inevitable.

"The purchase of Morris Brown College by the city would go far to relieve the situation, and the investment would be a good one."

Begs for Sentence In Atlanta Prison

CHARLESTON, S. C., June 10.—When Judge Smith, in Federal Court here, had sentenced Charley Williams, a negro, to six months in the Berkeley County jail for depot-breaking, he begged to be sent to the Atlanta penitentiary.

Judge Smith told him the sentence would have to be made a year and a day if he went to Atlanta, and Williams begged the judge to give him the extra time, so that he could serve his time in the Georgia prison. It was done.

HOTEL MEN TO MEET.

SAVANNAH.—All arrangements for the entertainment of the Georgia Hotel Men's Association at the summer convention in this city and at Tybee Island are complete. About 50 delegates are expected to arrive Friday.

Alumni Meeting Features Gala Day of Celebration at Tech

Dr. Alphonso Smith Will Make Founders' Address Tuesday Night



Young women who are prominent in the social gayeties which are marking the big Tech celebration. At top, left to right, Miss Alice Parks, Miss Jane Cowles, Miss Louise Jones, Miss Mary Hurst. Below—Miss Jane Cowles and Mr. Ed Carman.

Class Exercises Are Declared the Most Brilliant School Has Ever Seen.

Men past the meridian of life and men with the snows of many years upon their heads displaced the rollicking young students as the central figures in the Tech quarter-centenary celebration Tuesday.

The day was set apart as a tribute to the founders of the institution and to those who had supported it and encouraged it from the early days when it was struggling for life against the opposition of many hostile forces as well as the natural obstacles which an educational institution is bound to encounter.

Gray-haired Dr. I. S. Hopkins, the first president of the Georgia School of Technology, was one of the principal speakers of the day. He related the difficulties he and others met in their efforts to give the young men of the State an opportunity for a technical education. He pictured the little shop he had at Emory and the two or three young men who came to him, asking if he could not give them some instruction. He aided them as best he could with the limited facilities. From this small start grew the school, which is now one of the foremost in the country. When the movement for a regularly organized school was started in 1885, Dr. Hopkins was the one man mentioned as its president. With the movement consummated in 1888, he was chosen without opposition.

Speaking of the early history of the institution, Judge N. E. Harris, president of the board of trustees and the man who introduced into the Legislature the bill founding the school, made most eulogistic reference to the ambitious students who, without means and without moneyed friends had entered the portals of the school and had worked and fought their way through to graduation. To this sort of young men, the school owed its success almost as much as to the men who had contributed their time and money to its support, declared Judge Harris.

Other speakers were S. M. Inman, Dr. W. H. Emerson, dean of the school; Dr. James S. Coon, head of the mechanical engineering department, who has been with the school since its beginning; A. L. Colcord, president of the alumni association; Attorney W. L. Moore, Prof. Edward Holmes, Rev. E. Lyman Hood and Dr. K. G. Matheson, president of the School of Technology.

The election of Dr. W. M. Fambrough, of the class of '03, as president of the Tech Alumni Association featured the annual meeting of the association Tuesday morning. Dr. Fambrough succeeds A. R. Colcord, who called the meeting to order.

The meeting was a rousing success in every way, as nearly 200 Tech grads, the greatest number on record at any gathering, took part.

After Dr. Fambrough's election, Robert Gregg, '05, was made vice president, and B. F. Market, '03, secretary and treasurer. The president announced that the executive committee would be appointed later.

A further feature was the adoption of a resolution for the presentation of loving cups by the alumni and faculty to Nat Harris, coairman of the board of trustees, and to Dr. I. C. Hopkins, first president of Tech.

Heisman on Athletics.

Following the election of officers, an open discussion "For the Good of Tech" was held. Coach J. W. Heisman told Tech men of the bright prospects for future athletics. Mr. Heisman said next year's teams would be as strong as any teams in the history of the college. President Colford and Mr. Gregg also spoke.

The discussion evoked much favorable comment on the present relations between members of the alumni and between the alumni and the faculty of the college. Great praise was given to those who have made possible the new athletic playground, Grant Field, which, when completed, will be second to none in the South.

Prior to adjournment, President Fambrough appointed a committee to take charge of the general alumni advance. It comprises Robert L. Maddox, '08; C. L. Emerson, '08, and L. W. (Chip) Roberts, '08. Mr. Gregg and Mr. Roberts were appointed alumni members of the advisory board of the Athletic Association. The association adjourned at 10:30 o'clock to attend the Founders' Day ceremonies in the Y. M. C. A. building.

Tuesday Gala Day.

Their ardor undampened by the rain and the cold weather, nearly a thousand students, alumni and visitors, crowded the building and the campus for the gala day of the twenty-fifth anniversary celebration.

The day's exercises formed the most elaborate college celebration ever held in Georgia.

Beginning with the annual meeting of the Alumni Association at 9:30 o'clock, at which A. R. Colcord, of Atlanta, welcomed the visitors, interesting events will follow one after the other until the late hours of the night. The day will be brought to a fitting close with a reception at the Governor's Mansion, when Governor and Mrs. Joseph M. Brown will be hosts to the members of the graduating class, the faculty and the distinguished visitors.

Oration at Grand To-night.

While reminiscence held the stage at the morning exercises, things that the future holds for the school will be told at the Grand Theater to-night, when C. Alphonso Smith, LL. D., Ph. D., will deliver the Founders' Day oration. Dr. Smith is one of the foremost educators of the country, and is now professor of English at the University of Virginia. He has always drawn large audiences in previous lectures in the South, and the message he will bring to the students at Tech to-night is awaited with eagerness.

The eyes of the student body were turned to the Tuesday afternoon program as the really big time of the celebration, the time when their boyish enthusiasm breaks the bonds of restraint and they take possession of the school and run it their own way. The annual class day exercises, always a source of amusement and joy to the students, began in the early afternoon and will continue until dusk. Many features were planned which the seniors fondly hope will make the class day of '13 go down in Tech history as the most brilliant the school has ever known.

TO-DAY IS TOO COLD TO SHOP PLEASANTLY

To-morrow may be too hot.

In all extremes of weather you will find that an Atlanta telephone in your home is an inestimable convenience.

Our rapid-fire service covers ALL of Greater Atlanta.

ATLANTA TELEPHONE & TELEGRAPH CO.

DESPITE THE WEATHER

YOU'LL BE WISE TO BUY BAGGAGE NOW

Trunks, Traveling Bags, Suit Cases and all small goods are marked down for

OUR ANNUAL TRUNK SALE

Wardrobe Trunks.		Traveling Trunks	
$45.00 values. . .	$32.50	$22.50 values. . .	$18.50
Suit Cases		**Traveling Bags**	
$10.00 values . . .	$7.50	$6.75 values . . .	$4.50

LIEBERMAN'S

The Trunk Store 92 Whitehall

White City Park Now Open

STATEMENT OF THE CONDITION OF THE

Germania Savings Bank

Located at Atlanta, Ga., at the close of business May 22, 1913.

RESOURCES.		LIABILITIES.	
Overdrafts, secured	$ 680.00	Capital stock paid in	$200,000.00
Bills receivable	451,383.73	Undivided profits, less current expenses, interest and taxes paid	28,053.26
Bonds and stocks owned by the bank	20,000.00	Savings deposits	165,654.73
Furniture and fixtures	2,000.00	Time certificates	20,527.61
Other real estate	15,281.22	Bills payable, including time certificates representing borrowed money	25,000.00
Due from banks and bankers in this State	17,328.89	Unearned interest	75,704.68
Currency $1,500.00			
Silver, nickels, etc. 282.85			
Clearing house 6,524.65	8,316.54		
Total	$514,949.38	Total	$514,949.38

STATE OF GEORGIA—Fulton County.

Before me came Peter F. Clarke, cashier of the Germania Savings Bank, who, being duly sworn, says that the above and foregoing statement is a true condition of said bank, as shown by the books of file in said bank.

PETER F. CLARKE.

Sworn to and subscribed before me this 10th day of June, 1913.

H. C. CROSTHWAIT,
Notary Public, Fulton County, Georgia.

June Trunk and Leather Goods Sale

M. RICH & BROS. CO.

Glove Sale Extraordinary

Every glove in stock (save Kaysers) Reduced for this greatest of all sales

We'll hand out gloves by the dozens of pairs For prices are the lowest you have ever known



Reach out your hands for these gloves—fill the glove box—save up to half and more on each pair.

For we've done the unusual—**reduced** prices on every pair of gloves in stock. Every glove is from regular stock, from **Fownes**, D. & P., **Trefousse**—names to conjure with in the glove world. Positively **nothing** reserved. Just come in; call for your favorite glove. It will be handed to you at these unprecedented savings.

All $1 kid gloves, 2-clasp style. Black, white and colors **79c**

All $1.50 kid gloves, in black, white and colors **$1.19**

All $2 gloves, 1, 2 and 3 clasp styles, black, white, colors. **$1.59**

All $3.50 16-button kid gloves, black, white, colors **$2.79**

All the $4.50 kid gloves, 20-button lengths, at **$3.39.**

Clearing $1 to $2 Gloves at

A big grouping of broken lines, including suedes in modes, greys and tans; brown mochas; lambskin and kid gloves, 1 and 2 clasp styles in black, white and colors. All sizes, but not in each style and color. **49c**

$1 & $1.50 Gloves

Fabric gloves in chamoisettes and lisles. Fashionable 16-button length. Tans, greys, black, navy, brown. (No white) All sizes from 5½ to 7½, but not all sizes in each color. **49c**

50c to $1 Gloves

Two-clasp lisle, chamoisettes and silk gloves in about all colors. No black or white. All sizes in the lot, but not all sizes in each color and fabric. **25c**

$2.50 & $3 Gloves Going at

Real French kid gloves in 12-button lengths and 16-button lambskins. These are regular $2.50 and $3 qualities. We have them in black only and chiefly in sizes from 6¾ to 7½. Buy enough for all next fall. **69c**

All $1 1-clasp tan walking gloves **59c**

All $1 washable white chamois 1 pearl clasp gloves **79c**

All $1.50 washable white doeskin gloves, 1-clasp **$1.19**

$2.50 washable chamois, 12-button white, natural **$1.59**

$3.00 washable chamois, 16-button, white and natural **$1.89**

$3 lambskin gloves, 16-button, white, black or tan, only... **$1.89**

No try-ons, exchanges, C. O. D.'s or refunds. Extra salespeople in attendance.

(Sale at 8:30 a. m., Main Floor, Left Aisle)

Misses' $10 to $25 Suits $4.95

These suits are in the simply tailored styles that are "good" all the year 'round. That's why we carried them over from late winter and early spring. Now that they have dwindled to 32 suits, we shall hurry them out at the next-to-nothing price of $4.95.

The suits are excellent for the present cool days, and the cool days to come. And if one is going away, she will find these suits splendid for traveling. Materials are French and storm serges, colors are chiefly the staple browns and navies. Sizes are 11, 13, 15, 17, the latter suitable for small women. In almost every instance the skirt alone is worth more than we ask for the whole suit. Just 32 suits in all—who'll be first?

Girls' Coats at $4.95; Values to $12.50



Practically every light weight wool coat in stock from $5 to $12.50 included. Most of the coats were formerly priced $7.50 to $12.50. Light weight serges, flannels, suitings, novelties. Reds, blues, shepherd plaids and fancies. Sizes 2 to 14 years.

Girls' $5 to $8.50 Coats, Only $1.95

Included are white ratine coats with colored collars, whipcords, pongees, shepherd plaids and novelties. The latter are in solid colors and mixtures, light, medium and dark colors.

Any little girl from 2 to 14 years can be fitted. Values $5 to $8.50, choice $1.95.

Ready at 8:30 a. m. No garments sent C. O. D. or on Approval. No exchanges or refunds.

(Juvenile Section, Second Floor)

M. RICH & BROS. CO. M. RICH & BROS. CO.

Georgian Want Ads

PRINCETON MEN CONFESS THEY KISS GIRLS

One Writes to 16 Sweethearts and Nineteen Consider Dancing Morally Wrong.

PRINCETON, N. J., June 10.—So much has been written about the likes and dislikes of the college youth, and so many dry statistics have been furnished the public regarding the means of livelihood of the "Rah! Rah! boy" that statistics in a lighter vein, concerning the graduating class of Princeton University made public just before the commencement exercises here to-day, are exceptionally interesting.

Here are some of the questions that were put to the members of the graduating class:

Do you smoke?

Have you stopped smoking since entering college or have you adopted the habit since entering?

Are you engaged?

Have you ever kissed a girl?

Do you correspond with any young woman or women? How many?

Do you consider dancing morally wrong?

Do you regard card playing as immoral?

Have you ever attended a dance?

Answers to these questions showed that the number of men in the class who smoke totals 184, of which 76 began in college, while 51 stopped the use of the weed after they entered the university. Two hundred and six of the 300 members of the class confessed to corresponding with 579 members of the fair sex, an average of more than two each.

One bold youth frankly declared that he writes letters to 16 young women.

Almost the entire class admitted having kissed some member of the fair sex outside of their immediate families. Nineteen members of the class asserted that they considered dancing morally wrong, and 16 entertain the same views toward card playing. All but 12 of them have attended dances. Nine men admitted being engaged, while 24 said that they had had their tender hearts bruised by rejections.

Princeton Diplomas to 300. Southerner Star of Class.

PRINCETON, N. J., June 10.—Three hundred members of the senior class at Princeton University received their diplomas this morning from the hands of President John Grier Hibben. The impressive ceremonies in connection with the granting of degrees and the awarding of diplomas forms a contrast with the celebration in full swing on the Princeton campus this afternoon. Many old graduates have returned for the class reunions, which are an annual event at graduation time. Costume parades and "stunts" of various kinds, all tending to bring back memories of undergraduate days and typifying the eternal youth of the college man are the order of the afternoon.

The annual sophomore reception and dance was held last night in the gymnasium. A concert by the combined musical clubs of the university preceded the dancing in the gymnasium, which began about 10 o'clock. Over 1,500 persons tripped the light fantastic to music furnished by a band and an orchestra, the two sources of music being supplied so as to cause no waits between dances. The program of 30 numbers kept the dancers until an early hour this morning. The gymnasium had been beautifully decorated for the occasion and around the sides were constructed the boxes for the visitors and freshmen, who are not allowed to participate in the gala event.

The class of 1913 has the distinction of graduating a member this year who has obtained the highest marks of any Princeton graduate in the history of the university during his college career. He is Charles W. Hendel, of Reading, Pa., and was made Latin salutatorian of his class. A. S. Richardson, of Murfreesboro, Tenn., was the valedictorian of the class.

Denver Mayor and Sheriff Are Ousted

DENVER, June 10.—District Judge Teller has granted a writ of injunction restraining Mayor Arnold, City Treasurer Stocker and Sheriff Sullivan from further interfering with the duties of the five commissioners elected May 20.

The removal of Arnold, Stocker and Sullivan also acts as an ouster to all members of the old city administration save those who were elected commissioners and those under civil service.

This means that the commission form of government immediately becomes effective in Denver.

Volcanoes in Action on Aleutian Islands

SEATTLE, WASH., June 10.—Violent eruption of all the volcanic islands of the Aleutian archipelago and the mountains of the Alaska Peninsula is reported by the officers of the United States mail steamer Dora.

Not within the present generation have so many of these towering peaks been belching fire and smoke at one time.

Particularly active are Mounts Pavlof, McCushion and Shishaldin.

Cornbread Called Secret of Long Life

PROTEM, MO., June 10.—Mrs. Elmira White, who has lived to be one hundred and twelve years old, has just celebrated her birthday.

Cornbread is the secret of a long life, says Mrs. White. She has eaten cornbread many years, and now at her age she is able to take a walk of three miles a day.

GEORGIA NEWS IN BRIEF

Boy Scouts in Camp.

THOMASVILLE—The Thomasville Boy Scouts have left for their summer encampment at Cumby's Ferry on the Ocklocknee river.

Georgia Canteloupes Shipped.

VALDOSTA.—The first canteloupes from the 1913 crop shipped from this section went forward last night, Ham Bros. shipping two carloads.

7,471 Children in Mitchell.

THOMASVILLE.—The school census of Mitchell County shows 7,471 children betwen the ages of six and eighteen. Of these 3,326 are white and 4,145 are negroes.

First Canteloupes Shipped.

PELHAM.—The first shipment of canteloupes for the season was made yesterday by Dr. D. A. Spence, consigned to commission merchants at Baltimore.

Jurors Excused to Farm.

MACON.—Five jurors, who were summoned for service in the United States Court, have been excused by Judge Emory Speer so that they can work their crops.

Prisoner Dies in Stockade.

COLUMBUS.—Will Brown, a painter, sent to the city stockade a few days ago to reform him of the drink habit, died at the stockade yesterday and was buried to-day.

Leaps to His Death.

SAVANNAH.—Leaping from the second story porch of the Savannah Hospital, Richard E. Davis, who for 35 years was a member of the Savannah police force, ended his life.

Chattooga Schol Census.

SUMMERVILLE.—According to the school census just completed, there are 4,107 children of school age in Chattooga County, 3,293 being white and 814 negroes. There are 400 in Summerville.

Wealthy Woman Dead.

MILLEDGEVILLE.—Mrs. Newt Callaway, one of the wealthiest women in this city, died suddenly. She was 75 years old and the widow of the late L. N. Callaway, who once represented Baldwin County in the House of Representatives.

To Rule on Land Sale.

MACON.—The petition of the Beach Manufacturing Company, of Appling County, for permission to sell 23,640 acres of pine timber land in Florida for $165,000 will be decided by Judge Speer in the United States District Court this afternoon.

Accused Wife-Slayer Held.

SAVANNAH.—Wanted for the murder of his wife in Statesboro three weeks ago, Robert Mercer was arrested in this city as he was preparing to board a train. The sheriff of Bulloch County came for him.

Walsh Monument Received.

AUGUSTA.—The monument to Patrick Walsh, former United States Senator, also a former mayor of Augusta and a distinguished citizen of this city, has arrived here and is being placed on the Telfair Street side of Barrett Plaza.

Wilson's Cabinet "Dry."

MACON.—In addressing a local audience on the liquor question Mrs. Mary Harris Armor, who began a six weeks' lecturing tour here, stated that only one member of President Wilson's Cabinet is not in favor of national prohibition.

118 Face Trial in Augusta.

AUGUSTA.—There are 118 defendants in the city court this week, all charged with misdemeanors, 47 facing gambling charges. Pleas of guilty were made by 23 and Judge Eve sentenced them to terms on the county roads.

Surplus of Prisoners.

AUGUSTA.—Richmond County has so many prisoners that many are being sent to stockades in other counties. Sheriff Clark, of McDuffie County, and Ordinary P. B. Munday, of Columbia County, have secured several.

Record Rain at Ty Ty.

TY TY.—One of the heaviest rains ever recorded in this section fell here Monday. Four salesmen from Albany were marooned in an automobile two hours when their car fell in a washout in Ty Ty Creek, and the men had to crawl on top to keep from drowning. They finally were thrown a rope and dragged to the bank.

Wife Battles Man Who Slew Husband

KANSAS CITY, MO., June 10.—Stealing into the home of Arthur Keller, a railroad employee living in Harrisonville, Mo., last night, a man armed with an ax, slew Keller and fatally wounded his 7-year-old daughter, who slept beside him.

A blow aimed at Mrs. Keller, who occupied an adjoining room with two small children, struck the side of the bed and awakened her. She leaped from the bed and struggled with the murderer, finally driving him from the house.

Nearly everybody in Atlanta reads The Sunday American. YOUR advertisement in the next issue will sell goods. Try it!

NEW PRIZES ARE IN SIGHT FOR HUSTLERS

Interest In Pony Contest Increased Thereby—Rule Made For Publishing Standing.

Additional prizes are in sight for contestants striving for The Georgian and American pony outfits. In next Sunday's issue of The American the announcement will be made.

Also, to give the boys and girls a good start, a special offer is on whereby the first $30 in subscriptions turned in brings 50,000 votes in addition to the regular vote scale. This offer will remain open but a short time. In order to make it fair, all those who already have turned in $30 will get the 50,000 votes.

Incidentally, a new rule will be in effect governing the publication of standings. Names and standings of contestants up to Monday night of each week will be published in Wednesday afternoon's Georgian. Standings up to Thursday night will be published every Sunday. As the pace of contestants becomes faster, it is a harder task to compile the standings, and this rule is the result.

Interest is incerasing. Many boys and girls who have been hesitating now are working. The extra prizes, too, are likely to be an inducement to those who want to win something, even if they are a few votes short of the leader in their district.

Bargain days are at hand. Here are some of the special offers:

For every club of five one-year daily and Sunday subscriptions, 20,000 extra votes will be given; for every club of five six-months' subscriptions, 8,500 extra votes will be given; for clubs of five three-months' subscriptions, 3,000 extra votes. For the daily only, clubs of five for a year, six months and three months, will be given 12,500, 6,000 and 2,500 extra votes, respectively.

This offer will be open until July 5. No offer better, and none so good will be made after that date.

Brazilian Minister Returns Root's Visit

WASHINGTON, June 9.—Senator Root, Major General Wood, chief of staff of the army; Dudley Field Malone, Assistant Secretary of State, and a distinguished party of officials have left here on the Government yachts Mayflower and Dolphin for Hampton Roads to greet Dr. Lauro Muller, Brazilian Minister of Foreign Affairs, who lands there to-day.

The Brazilian Minister comes to repay the visit of Mr. Root to South America when he was Secretary of State. An elaborate program of official functions has been arranged for the distinguished guest while he is in this country.

Postoffice Exam Will Be Held Here June 28

The United States Civil Service Commission has announced that on June 28 an examination will be held in Atlanta for the position of fourth-class postmaster at Bolton. The compensation of the postmaster at this office was $180 for the last fiscal year.

Applicants must reside within the territory supplied by the postoffice for which the examination is announced.



Care of the teeth pays—over and over again—in looks, comfort, health. It's a pleasure too, with

COLGATE'S TRADE RIBBON MARK DENTAL CREAM

Delicious in flavor instead of "druggy"—free from harmful grit—antiseptic to check decay-germs, yet not overmedicated. In a sanitary tube: convenient and economical because it "comes out a ribbon, lies flat on the brush."

Sold Everywhere

Columbus May Vote On Bonds in July

COLUMBUS, GA., June 10.—Following the announcement that the election for hospital bonds in Columbus set for July 5 would have to be postponed for three months City Attorney Miller has ruled that City Council could change the date of the election one week, have notice published for 30 days and proceed as if there had been no hitch in the proceedings because notice was not published 30 days prior to July 5.

Shoe Exports Grow Million Each Year

WASHINGTON, June 10.—An increase of almost a million dollars a year on an average in the export trade in boots and shoes is noted in a report made public to-day by the Bureau of Foreign and Domestic Commerce.

In 1890 the exports in these products were valued at a million dollars. In 1912 they were in excess of $20,000,000.

ELOPER COOKE AND WHALEY GIRL WED

STAMFORD, CONN., June 10.—Jere Knode Cooke, the former Hempstead, Long Island, rector, and his former ward, Floretta Whaley, with whom he eloped six years ago, were married at 9 o'clock this morning at the Stamford House by Justice of the Peace Francis Tipper, with two New York newspaper men as the only witnesses.

Cooke came here last night after getting yesterday from Judge Reed, of the Superior Court, a certified copy of the decree of divorce obtained by his wife, Myranda Clarke Cooke, in Hartford last Friday. His visit last evening was to secure a license from the town clerk and arrange for the wedding.

Cooke gave his age as 43 and that of Miss Whaley as 23. He refused to talk to local newspaper men, although he announced that he is starting in to do newspaper work himself.

Mobile Politician Is Held as Embezzler

MOBILE, June 10.—Richard A. Bettner, a Mobile auctioneer charged with embezzlement, is in the county jail. He was arrested while with Dora Myers, a Mobile woman, who will be a Federal witness against Bettner in a white slavery case. W. E. Flinn, a saloonkeeper, alleged Bettner embezzled $565.

Bettner was formerly a leader in Mobile politics.

Two Sunday Schools' Picnic Is Postponed

Because of the inclement weather, the union picnic of the Second Baptist and First Christian Churches, scheduled to take place Tuesday afternoon, has been postponed indefinitely by Superintendents Spalding and LeCraw, of the two Sunday schools.

The date on which the picnic will be held will be announced in the schools next Sunday.

PARKS REMOVED FROM U. S. JOB

A decree in the case of the Chandler Land Corporation vs. the Georgia Land and Timber Company, in which the former alleges that the land company, W. B. Ellington, J. L. Sweat, J. D. Blalock and J. M. Parks, defendants, conspired to seize 3,000 acres of land in Ware County belonging to the plaintiff, has been received by the clerk of the United States District Court.

The decree, which is signed by Judge Pardee, sustains the contention of the plaintiff that the defendants obtained possession of the lands by the misuse of certain deeds, and orders the surrender of the papers.

The decree also removes J. M. Parks, who had the custody of the deeds, as a commissioner of the Federal Court, and appoints O. C. Fuller in his place.

The case was brought up by the Chandler Corporation several months ago, and is a part of the celebrated case of Baker et al. vs. McKee et al., filed fifteen years ago and involving lands worth $1,500,000, still pending in the courts.

Cold Weather or Warm You Will Enjoy Having a

KODAK

Buy YOURS from ELKIN. We have them in all styles and at prices to fit any pocketbook.

$1 to $100

We develop your Films FREE. Expert camera man in charge of our Kodak Department.

ELKIN DRUG CO.
At Five Points--Open All Night

The Camera Club was organized for YOU. Have you joined yet?

ONLY 168 LEFT

Memberships in Great Player-Piano Club of 400 Are Being Rapidly Taken

NOW IS THE TIME TO JOIN

This Is the Opportunity of a Lifetime to Secure a High-grade Player-Piano Worth $650 for $488.50 on Terms of $10 Down and $2.50 a Week

---$10 Puts It in Your Home With---

12 ROLLS OF MUSIC, TWO-YEAR CONSERVATORY COURSE, LIFE INSURANCE FEATURE, SELECTED BENCH AND MUSICAL LIBRARY OF 5,000 ROLLS

FREE.

NO INTEREST---FREE LIFE INSURANCE
10-YEAR GUARANTEE---1 YEAR'S TRIAL

Our Club Piano
Regular Price . . $375.00
Club Price $267.50
Terms: $5 Cash, $1.25 Per Week

CONDITIONS: No interest, one year's trial and exchange privilege, 15c rebate on payments made before due, free life insurance feature, ten-year guarantee.

All of which accompany in writing the sale of every Club Piano.

WEATHERHOLT PIANO COMPANY

"The South's Foremost Piano House"

Southern Distributors Henry F. Miller and Steger Pianos

72 N. Broad St. ATLANTA, GA.
(Weatherholt Building)

For Out-of-Town Customers
Fill Out Coupon and Mail

WEATHERHOLT PIANO CO.,
Atlanta, Ga.

Gentlemen: Inclosed please find $10.00 membership fee (first cash payment), for which ship to my address your Club Player-Piano at once, including bench, scarf, 12 rolls of music and free delivery, with the understanding I can pay balance in $10.00 monthly payments.

Name .....
Address .....

CINCINNATI
TWO FAST TRAINS
Lv. 7:12 AM., 5:10 PM.
L&N

RATE FIGHT GETS IMPETUS FROM DECISION

Railroad Inclined to Believe the Minnesota Ruling Brings Issue Directly to Congress.

NEW YORK, June 10.—The belief existed in railroad circles and in Wall Street to-day that instead of ending the fight of railroads against the right of State railway commissions to fix intrastate rates, the United States Supreme Court decision yesterday upholding the present right of such commissions to fix passenger and freight rates within the borders of respective States is only the beginning of a fiercer battle to come.

The inevitable result of the decision, many pointed out, will be to bring the question of federal control of railways directly before Congress. This will involve political issues and a hot contest is expected.

As the decision read by Associate Justice Hughes stated explicitly that the present method of rate fixing in such States as have railway commissions shall go on "until Congress shall determine otherwise by direct provision of law," the matter seems to be put directly up to Congress for a final decision.

Best Lawyers Scan Decision.

The brainiest corporation lawyers in America, representing great railway systems, to-day have the decision under scrutiny looking for loopholes in it.

Samuel Untermyer, special counsel for the Government in the money trust investigation, took the stand that the decision is a victory for the Government. He said:

"I regard the decision as a complete vindication of the Federal authority over the interstate railroads wherever Congress chooses to exercise that power.

"It seems that the continued existence of the State rate-making power in so far as it may conflict with interstate rates rests upon sufferance and may be done away with at any time by Congress. That is the logical and necessary rule. Without it there could be no effective Federal regulation."

Railroad Men Disappointed.

Railroad men were disappointed in the failure of the Supreme Court to come out and state the actual relation or difference of powers between the Federal Interstate Commerce Commission and the various State railroad commissions which exercise rate-making powers in more than twenty commonwealths.

The distinction has been left to Congress. The next move of the railroads in fighting the decision of the Supreme Court is problematical.

It is believed that the railroad counselors will endeavor to attack the decision in the same court that handed it down.

Railroad Officials Withhold Comment.

NEW YORK, June 10.—Railroad officials are reluctant to express an opinion as to the effect of the Supreme Court's decision in the Minnesota rate case upon the broad issues involved on the plea that they had not received sufficiently comprehensive advices to enable them to grasp its full significance. Justice Hughes had not completed reading the decision until long after most railroad men had left their offices. Those who remained to await abstracts of the decision said that until they had opportunity to study the full text they could make no comment.

The first flash from Washinugton of the decision reached the financial district more than an hour after the stock market closed. Wall Street had formed its own conclusions as to the probable action of the Supreme Court and it had been generally expected that the decision would be against the State of Minnesota.

Stock Exchange brokers with foreign connections are in active communication are with their correspondents abroad and the effect of the decision is expected to find clear reflection in the London stock market early to-day and later in the local market.

$3,000,000 Overcharges to Be Refunded to Shippers.

ST. PAUL, June 10.—Victory for the State was the unanimous declaration of jubilant State officials and others connected with the long-drawn-out Minnesota rate case when the decision was received. Several railroads operating in Minnesota will pay into the State treasury approximately $3,000,000 in the shape of overcharges.

The Legislature passed a law requiring all roads to "keep books" covering all freight charges made and to file the same monthly with the State. This was done to allow persons overcharged to collect the difference should the State win.

In order that shippers might not be hampered by annoying litigation, the Legislature directed that when the case was settled, if in favor of the State, the money in controversy should be turned over to the State and returned to persons overcharged.

Couple Rewed After Thirty Years Divorce

REDDING, CAL., June 10.—After having been divorced for more than thirty years, La Fayette Holt and Rosa Elrod, both past sixty years of age, were reunited in marriage here.

For many years the two have lived in this city. Time had healed the breach of former days and the two were married the first part of this week, declaring that the declining years of their lives should be their real honeymoon.

Champion Egg Eater Ill After Eating 17

HOUSATONIC, MASS., June 10.—Acute indigestion followed the attempt of Louis Morris, champion fried egg eater, to beat his record of eating 20 fried eggs.

He became ill after devouring seventeen eggs.

Man Doctored 2,000 Miles By Cable Dies

SAN FRANCISCO, June 10.—Stricken with convulsions at the lonely cable station on Fanning Island, Dr. Herbert Metcalfe, resident surgeon, died in three days, in spite of the cabled prescriptions of the nearest physician, 2,000 miles away, at Fiji.

Employees of the cable company, returning to-day on the steamer Sierra, brought news of the surgeon's death. Only a score of Europeans live on Fanning Island, and none knew how to treat the invalid. For three days hourly bulletins of Dr. Metcalfe's condition were cabled to Fiji, and the doctor there cabled back instructions.

Atlanta Orthodox Jews Found Church

Beginning with the Feast of Weeks to-night, the congregation of Anshe-Sfard will organize the only Jewish synagogue of its kind in the South. The organization will be strictly orthodox, after the tradition of the Spanish Hebrew Church.

Services to-night will be held in a temporary location, 344 Woodward Avenue, but during the summer the congregation expects to erect a magnificent synagogue in the heart of Atlanta. Already the new congregation has over 100 members.

The second service will be held to-morrow morning, and others to-morrow night. Thursday morning and night the festivity will be celebrated.

ODDITIES —in the— DAY'S NEWS

BEER RAIDS AID CHARITY.—A large quantity of beer, confiscated by the police in raids on St. Louis clubs, will be donated to charity homes for the aged.

NEWSBOYS' YELLS BARRED.—In an anti-noise crusade in Milwaukee a number of newsboys were arrested for calling their papers in a loud voice. They were charged with disorderly conduct.

STORM AS DIVORCE CAUSE.—Because her husband compelled her to remain in a dark room alone during a thunderstorm while they were on their honeymoon, Mrs. Edward Gallinger, New York City, has asked for a separation.

The Sunday American goes everywhere all over the South. If you have anything to sell The Sunday American is "The Market Place of the South." The Sunday American is the best advertising medium.

COUNCIL PREPARES FOR BUDGET VETO

Measure to Pass Regardless of Action Mayor Will Take—Crematory Made Certain.

The June budget, carrying the $260,000 crematory appropriation, had not reached Mayor James G. Woodward's office Tuesday morning, and the executive said he would not make any statement of approval or disapproval until he saw the measure. Council will meet Wednesday and pass the budget over the Mayor's veto if he fails to approve it, since the four days' time limit in which he can either approve or veto expires by that time.

The Mayor's chief objection to the budget, providing he finds any objection, will lie in the possible failure of Council to dissociate the new crematory contract with the old agreement. The Mayor takes the ground that court proceedings have completely nullified the first contract, and the new one must cover all phases without reference to the original contract.

After reading the proposed specifications for the crematory, Mayor Woodward intimated parts of the latest agreement were dependent on the invalidated contract. Unless these objectionable features are removed or the Mayor's interpretation of them is changed, he may disapprove the budget.

Grand Will Stage 'Quo Vadis' Movies

The Kleine-Cines photo drama of "Quo Vadis" has been booked for an engagement at the Grand, starting June 16.

"Quo Vadis" visualizes in historically correct detail Henry Sienkiewicz's romance of the final years of the reign of Nero.

The Cines photo drama plant in Rome was put to the expenditure of more than $150,000 in building the massive scenes and the making of costumes of the period in which to clothe the 3,500 and more actors who enacted the scenes.

Groom, 75, Has Said Own Ritual 6 Times

BEAVER, PA., June 10.—Dr. Askelon Mercer, 75, and Sarah L. Calgrove, 65, performed their own marriage ceremony in the presence of witnesses here.

This is the groom's sixth matrimonial venture, and he declares that all former ceremonies were performed in the same manner.

25 JAPS WANT TO SETTLE IN GEORGIA

Washington Colonizer Writes to Governor to Learn if State Law Prevents Land Owning.

According to information received in the Governor's office Monday, a party of 25 Japanese are to colonize in Georgia, and several thousand more probably will be located if there is no obstacle to prevent them from becoming landowners.

This information was contained in a letter from B. F. Johnson, of Johnson's American and Foreign Real Estate Exchange, Washington, D. C. It said a party of 25 Japanese were ready to remove to Georgia from California and requested information regarding the law. The writer said he already had been in communication with a Georgia property owner, and that everything was ready for the establishment of the colony.

"If there is nothing to prevent them from holding property, I am sure several thousand Japanese could be induced to settle in Georgia, now that the California alien land bill has legislated so much against them," the letter read.

The query sent Colonel Jesse Perry, the Governor's secretary, delving into the laws of Georgia, and his conclusion is that no law exists which would prevent the Japanese from becoming citizens of Georgia. He wrote this opinion to Mr. Johnson, but referred him to Attorney General Felder. Mr. Felder was away from Atlanta Monday morning, and his opinion in the matter will come later.

Free-for-All Battle Graduation Feature

SCRANTON, PA., June 10.—Maxwell L. Strunk, a member of the graduating class of the Nicholson High School, refused to wear the regulation cap and gown at Commencement, and the class voted to refuse him a seat on the stage. Maxwell however, brought his three big brothers along, took his place on the stage and refused to leave.

Professor Morgan tried force. Maxwell's brothers jumped on the professor. A free-for-all fight followed. Several women fainted. Some one called in the police, and the Strunk brothers were locked up. Then the exercises were resumed.

The Sunday American goes everywhere all over the South. If you have anything to sell The Sunday American is "The Market Place of the South." The Sunday American is the best advertising medium.

Federal Probe of Mine War Begun

CHARLESTON, W. VA., June 10.—The Federal inquiry into conditions in the West Virginia coal fields will be begun here at 2 o'clock this afternoon.

One hundred miners and operators are in town to-day willing to give testimony. During the early stages of the investigation it will not be necessary for the committee to issue subpenas.

"Mother" Jones and a number of Socialists have arrived here for the investigation.

Overwork Destroys Voice of Inventor

CHAMPAIGN, ILL., June 10.—William W. Moore, an inventor, of Chicago, was speechless to-day. He came here to discuss with University of Illinois professors a new hydraulic pressure invention. When he attempted to talk he found he had no control over his vocal organs.

His memory appeared to be nearly gone. Physicians who examined him said that too close application to his work had caused aphasia.

Gen. Huerta Expects U.S. Recognition Soon

Special Cable to The Atlanta Georgian.

MEXICO CITY, June 10.—In an interview to-day, President Huerta of Mexico predicted that the United States Government would recognize the present regime in Mexico within a fortnight.

If an Ambassador is appointed to succeed Henry Lane Wilson, as Washington dispatches indicate, President Huerta believes this will be the first step toward recognition.

Morning Baths Cut Paris Water Supply

Special Cable to The Atlanta Georgian.

PARIS, June 10.—The unexpected disclosure has been made that the shortage of water in Paris, which is always slightly felt in the hot days, may be due in no small measure to the new French custom of taking a morning bath.

Since Parisian men and women adopted the English custom of a morning tub ten years ago, every new house built in Paris has been furnished with several bathrooms, while all the hotels have made installations.

where all over the South. If you have anything to sell The Sunday American is "The Market Place of the South." The Sunday American is the best advertising medium.

White City Park Now Open

WOMAN MYSTIFIES BROYLES' COURT

Held on Suspicion, She Resists All Efforts to Uncloak Identity, Ordered Out of Town.

Dressed plainly, but neatly, a young woman giving her name as Mrs. Ella Wolford, Monday morning successfully resisted every effort of Recorder Broyles to penetrate the veil of mystery that cloaked her identity. For half an hour she sparred with the court, cleverly evading question after question.

When the Recorder gave the "woman of mystery" the alternative of immediately leaving the city or going to jail she accepted the first.

As to her home, Mrs. Wolford said she had lived in Augusta, Jacksonville and other places. She had been here but a short time.

The woman was taken into custody because she had converted the Terminal Station into a boarding house. Matron Payne, of the Terminal, said she came in there daily, changing her clothing there, making her toilet in the ladies' rest room and generally making herself at home. Several small articles, she said, had vanished from the station.

Mrs. J. Gabriel, of 31 Markham Street, also told the court that the mysterious woman "beat" her out of a night's lodging, and the next morning asked her for 20 cents.

"I told her I was expecting pay from her—that I didn't pay people to sleep in my house—but I didn't get it," said Mrs. Gabriel. She said she missed some articles from her home.

Nearly everybody in Atlanta reads The Sunday American. YOUR advertisement in the next issue will sell goods. Try it!

EXCURSIONS.

5,000-Mile Circle Tour.

Special trains. Exclusive ships. A grand collection of high-class travel features. The original and official tour. Limited and select party. Leaves Atlanta, Ga., July 19 and August 16. Visiting Cincinnati, Detroit, Buffalo, Niagara Falls, Toronto, Thousand Islands, Montreal, Boston, New York, Philadelphia, Atlantic City, Washington, Baltimore and Savannah, with lake and ocean steamer trips; 15-day expense paid trip, $77.75; 18 days, $88.85. Write now for booklet. J. F. McFarland, Box 1624, Atlanta, Ga.

CASTORIA

The Kind You Have Always Bought has borne the signature of Chas. H. Fletcher, and has been made under his personal supervision for over 30 years. Allow no one to deceive you in this. Counterfeits, Imitations and "Just-as-good" are but Experiments, and endanger the health of Children—Experience against Experiment.

What is CASTORIA

Castoria is a harmless substitute for Castor Oil, Paregoric, Drops and Soothing Syrups. It is Pleasant. It contains neither Opium, Morphine nor other Narcotic substance. Its age is its guarantee. It destroys Worms and allays Feverishness. It cures Diarrhœa and Wind Colic. It relieves Teething Troubles, cures Constipation and Flatulency. It assimilates the Food, regulates the Stomach and Bowels, giving healthy and natural sleep. The Children's Panacea—The Mother's Friend.

The Kind You Have Always Bought

Bears the Signature of

Chas. H. Fletcher.

In Use For Over 30 Years.

THE CENTAUR COMPANY, 77 MURRAY STREET, NEW YORK CITY.

DETROIT

2 TRAINS DAILY

Lv. 7:12 AM., 5:10 PM.

L&N

Use For Results

Georgian Want Ads

Both Phones 8000

J.M. HIGH COMPANY. Mail and Phone Orders Carefully Filled J.M. HIGH COMPANY.

Cut Glass at 25 Per Cent Reduction

June Wedding Gifts

At Extraordinary Reductions in the Pre-Inventory Sale

Cut Glass at 25 Per Cent Reduction



Wm. A. Rogers "Silver Plate That Wears"

In small pieces; also complete sets.

The characteristic beauty of this ware is well illustrated in the "Abington" and "Grenoble" patterns. Rich and refined in finish and modern craftsmanship. They are made of the heaviest grade of silver plate, and are backed by a gilt-edge GUARANTEE OF 25 YEARS EVERY DAY USE.

26-PIECE SET consisting of 6 hollow-handle knives and 6 fancy forks, 6 teaspoons, 6 tablespoons, 1 butter knife and sugar shell. All in a beautiful green leatherette case, set $12.50

Wm. A. Rogers 4-piece Tea Sets, worth $7.00; special at $3.98

Wm. A. Rogers Quadruple Plate Sugar and Cream, worth $2 each, at 89c

Best Grade of Open Stock Austrian China

Incrusted Coin Gold Band.

Price $22.50 For 100-Piece Set Worth $35.00

Reduced to $19.50

OPEN STOCK PRICES

Dinner Plates, dozen	$4.00	8-inch Bakers	65c
Breakfast Plates, dozen	3.00	Covered Dish (oval)	$2.00
Tea Plates, dozen	2.50	Casserole (round)	2.00
B. & B. Plates, dozen	1.50	Soup Tureen	3.00
Soup Plates, dozen	3.00	Bouillon Cups and Saucers, dozen	4.00
Fruits, dozen	1.25	After-Dinner Cup and Saucers, dozen	3.00
Tea Cups and Saucers	3.50	Gravy Boat and Stand	1.00
8-inch Platter	75c	Sugar Dish	60c
10-inch Platter	80c	Cream	50c
12-inch Platter	1.50	Butter Dish	1.00
14-inch Platter	1.75		
16-inch Platter	2.50		

Best Grade of Open Stock Austrian China

Coin Gold Edge with hairline band

Price $38.50 For 100-Piece Set Worth $50.00

Reduced to $35.00

OPEN STOCK PRICES

Dinner Plates, dozen	$5.00	16-inch Platter	$4.00
Breakfast Plates, dozen	4.00	Covered Dish (oval)	3.00
Tea Plates, dozen	3.00	Casserole (round)	3.00
B. & B. Plates, dozen	2.50	Soup Tureen	5.00
Deep Soup Plates, dozen	4.50	8-inch Baker	1.00
Coup Soup Plates, dozen	4.50	Butter Dish	1.50
Fruits, dozen	2.50	Sugar Dish	1.50
Tea Cups and Saucers, doz.	5.00	Cream	80c
8-inch Platter	80c	Gravy Boat	1.50
10-inch Platter	1.25	After-Dinner Cups and Saucers, dozen	4.50
12-inch Platter	2.00	Bouillon Cups and Saucers, dozen	6.50
14-inch Platter	3.00		

Best Grade of Open Stock Austrian China

Black and gold decoration, beautiful and refined, newest pattern on the market.

Special Price $39.50 For a 100-Piece Set. Worth $55

Reduced to $36.50

Best Grade of Open Stock Austrian China

Incrusted Coin Gold Band.

Price $50.00 For 100-Piece Set Worth $65.00

Reduced to $46.00

Best Grade of Open Stock Austrian China

Small Pink Rose Decoration, Open Stock, worth one-third more.

OPEN STOCK PRICES

Dinner Plates, dozen	$4.00	Bouillon Cups and Saucers, dozen	$4.50
Breakfast Plates, dozen	3.00	Salad Bowls	60c
Tea Plates, dozen	2.50	Soup Tureen	5.00
B. & B. Plates, dozen	1.50	Covered Dish (oval)	2.50
Coup Soup Plates, dozen	3.00	Casserole (round)	2.50
Individual Butters, dozen	80c	8-inch Bakers	75c
Fruits, dozen	1.25	Butter Dish	1.00
Oatmeals, dozen	2.00	Gravy Boats	1.25
Egg Cups, dozen	2.50	Sugar Dish	1.00
Tea Cups and Saucers, doz.	4.50	Cream	75c
After-Dinner Cups and Saucers, dozen	4.00	Tea Pots	1.00
Ramekins and Plates, doz.	3.00	Pickles	50c

Domestic Porcelain, White and Gold (not open stock) 100-piece set. Special $8.50

Domestic Porcelain Coin Gold Band, 100-piece sets. Special $16.50

Domestic Porcelain, White and Gold Decoration, 100-piece sets. Special $12.50

Special Bargains



14-inch Punch Bowls and 12 cups; while they last $3.98



Cut Glass Candlesticks, 98c, 75c and 35c



Cut Glass Tumblers, worth $2.50; set of 6 for $1.75

Etched Tumblers, worth $1.20 dozen; special dozen 70c



Etched Bohemian Champagne Glasses, Sherbets and Wine Glasses, worth $2.50, dozen for $1.98

50c Tumblers, dozen 29c

Take an Ansco Camera on your trip. Prices $2 to $50

Pictures From $2 Up, ⅓ Off

12-Piece Toilet Sets, Special $6.50

J. M. HIGH CO.

WOMEN IN FIGHT AGAINST BIRD SLAUGHTER

Miss Nina Hornady Leads Georgia War on Amending Game Law on Plumage Fowl.

A campaign against the passage of the amendment to the national game law introduced by Senator Clapp is being waged in Atlanta by the women's organizations. Though it was undertaken but a few days ago the response has been spontaneous.

An effort is being made to have every woman in Georgia write to the members of the Georgia delegation in Washington urging them to take the side of the bird lovers. Senator Hoke Smith is chairman of the committee to which the amendment has been referred, and every woman is being urged to write to him.

The amendment, it is said, would so change the law regarding the importation of plumage as to render it void. It makes an exception to the "feathers or plumes of game birds usually killed for food purposes and birds which are killed as pests." This would allow of the killing of many birds of rare plumage, according to the bird lovers.

Miss Hornady Leader.

Georgia's fight is being led by Miss Nina Hornady, one of Atlanta's most beloved school teachers, who comes from one of the oldest families and is prominently connected throughout the State.

The organizations which have joined in the fight are the Bird Lovers' Association, Daughters of the American Revolution, United Daughters of 1812, Daughters of the Confederacy, Colonial Dames, Uncle Remus Memorial Association, Ladies' Memorial Association, Federation of Women's Clubs and the Atlanta Musical Association.

Miss Hornady was drawn into the undertaking by her cousin, William T. Hornady, secretary of the New York Zoological Society, the organization which has been backed by many notable multi-millionaires, and which was instrumental in having the present national game law passed by Congress.

Atlanta Women Aid.

Miss Hornady is assisted by many leading women in Atlanta. Backed by the action of John Wanamaker, they will endeavor to win over the operators of large stores in Atlanta. Wanamaker has come out against the usage of birds as hat decorations, despite the immense volume of business handled by him.

"We are waging the hottest kind of a fight," said Miss Hornady to a Georgian reporter. She was busy at her home writing letters and calling up her friends, urging them to write to Senator Smith. "That we will get results is our sincere belief, and we are letting Senator Hoke Smith know just where the women of Georgia stand. The response has been gratifying and many prominent women are working hard for it. We shall flood Senator Smith with letters, and possibly he may grumble a little bit. But we must protect the birds. We expect to have the work going on splendidly by the end of the week."

Kaiser Wilhelm Celebrates 25th Anniversary of His Accession to the Throne

Thousands of Americans Are in Berlin This Week to Witness the Festivities

The War Lord of Germany, really the Peace Lord, who ascended the throne of Prussia on June 15, 1888, when he was twenty-nine years old. These photographs sho w him at various stages of his interesting career. The anniversary of the Kaiser's accession is marked by general rejoicing throughout the Empire.



At ten years. At twenty years.



The Kaiser as he appears to-day at the age of fifty-four.



At the age of thirty. At the age of forty.

Magnificent Gifts From All Over the World---Twenty-five Kings Pay Honor to German Emperor.

Special Cable to The Atlanta Georgian.

BERLIN, June 10.—Military events, musical festivals and fetes of a hundred sorts are featuring the celebration of the twenty-fifth anniversary of the accession of Emperor William to the throne. Twenty-five rulers of German States are here to pay homage. More than 3,000 Americans are crowding the hotels and watching the festivities.

The dedication of the $500,000 Olympic stadium when 25,000 athletes took part has been the chief feature of the program thus far.

Berlin will virtually take a holiday of a month. One week will be devoted to prize events, one week to musical festivals and another to grand opera with Olympic games intermingling.

In addition to the 25 rulers of German States, including the Kings of Saxony, Bavaria and Wurtemberg, special embassies from the United States and all European countries are here.

Great interest is being displayed by Berliners in Andrew Carnegie, the American peace advocate, who is a guest. Archduke Francis Ferdinand is to represent Emperor Francis Joseph of Austria.

Carnegie Slated for Order.

The Kaiser will raise many prominent Germans to the nobility, bestowing many titles and innumerable orders and decorations. It is whispered that Andrew Carnegie is to be presented with an order.

All of the cities of Germany have combined to present the Kaiser with a magnificent personal present. After it had been announced that this testimonial would be presented to the Emperor, the latter forbade further gifts, but said if Germans desired to evidence their esteem, they might present gifts to educational and charitable institutions of a local character.

The present which the German cities are to make the Kaiser is a gold and silver set of tablets bearing his armorial escutcheons and arms. It cost more than $20,000. The text is of pure gold with the arms of the Kaiser in enamelled and gilded silver, with engraved ivory and mother of pearl. Thousands of Germans gave 2 1-2 cents apiece to pay for it.

From St. Petersburg, Kasta, in Hungary, and Ulm in Wurtemberg, three notable delegations are here. They are detachments of ranking officers and headquarters troops of the Russian Imperial Life Guards (Kaiser Frederick William III's regiment), William I's Hungarian Infantry Guards and Kaiser William II's Wurtemberg Infantry. The Kaiser is colonel-in-chief of all three.

Count von Eulenberg, chief court marshal, and General von Plessen, commanding general of the headquarters army, aided by many court dignitaries, have had charge of the arrangements for the jubilee.

$300,000 in Decorations.

Berlin has outdone itself in its decorations. Even the recent wedding of the only daughter of the Kaiser, the Princess Victoria Luise, and Prince Ernst August of Cumberland, did not arouse such enthusiasm.

More than $300,000 have been spent in decorating the main streets, such as Unter der Linden, Friederichas Unter der Linden, Friederichstrasse, Leipzigerstrasse, Pariser Platz, Potsdamer Platz and the Brandenburg Gate under the direction of such famous artists as Professors Schulte Bruno, Paul and Behrens.

The climax of the festivities will be reached on June 16, when the Kings of Saxony and Wurtemberg, the Regent of Bavaria and other German monarchs will congratulate the Kaiser, surrounded by 25 German rulers, and will attend a gala performance of the third act of "Die Walkuere," in which Putnam Griswold, an American, has been invited to sing.

TRUST CO.'S SUIT TO BREAK RECORD

Guarantee Banking Audit Is Complete—Case Will Be Resumed Next Thursday.

Trial of the suit against the Guarantee Trust and Banking Company promises to break all records for time consumed in the Superior Courts, when, after two weeks' interruption, it is resumed before Judge Pendleton Thursday.

The interruption was to permit an auditor appointed by the court to examine the company's books. C. J. Metz made the audit and presented his report Monday.

One of the principal points in contention was the status of the old organization to the new, at the time of sale, November 30, 1907. The total amount collected from bondholders to this date was $483,902.52, according to the audit, against which is an item of $232,949.40 of coupons paid. Cash surrender value of the bonds at that time is given as $76,944.38.

The liability to-day of the Guarantee Trust and Banking Company, according to the report given the defendants' attorneys, is $300,127.26.

SEES HARD FIGHT IN PAINTER CASE

Baltimore Chemist Makes Significant Admission—Complications Delay Completion of Analysis.

BALTIMORE, June 10.—"They may have a hard fight to collect that," said Dr. Charles Glaser to-day, after reading a tabulated list of the million dollars new insurance taken out by E. O. Painter, the wealthy Jacksonville fertilizer manufacturer, who drowned in the St. John's River at Jacksonville under suspicious circumstances on May 22. He would make no other statement.

Dr. Glaser is the chemist in charge of the chemical and pathological analysis of Painter's vital organs. Unforeseen complications have prevented the completion of the analysis in the time expected. According to the chemist, it may be some time before he is able to make his report to C. D. Abbott, the Coroner at Jacksonville under whose directions he is working.

JACKSONVILLE, June 10.—Information was received here to-day that the analysis of E. O. Painter's vital organs, supposed to have been finished last week in Baltimore, has not been completed and it will probably be the last of the week before Coroner C. D. Abbott receives the report of Dr. Charles Glaser, who is conducting the tests.

In the meantime there is to-day no new development in the Painter insurance mystery.

Dalton Escapes Explosion.

DALTON.—Dalton escaped a serious explosion when fuses, attached to seven sticks of dynamite, burned out.

THE PLAYS THIS WEEK

STAR VAUDEVILLE AT FORSYTH.

Chick Sales, cleverest of character entertainers, heads an excellent bill at the Forsyth. He has been seen in Atlanta before, but his act this year is different and won great favor at the opening performances. Sales gives his conception of "last day" at a country school and gets volleys of laughs with every type he impersonates.

Travato, a violinist, takes second honors. Playing everything from classics to ragtime he scores with all parts of the house. His "faking" is in a class by itself and his eccentricities enliven his turn.

Other good numbers are John and May Burke, comedy singers; Gordon Pickens and Company in a novel sketch; Roehm's Athletic Girls, who box, fence, wrestle and punch the bag cleverly, and the Steiner Trio, exceptionally good bar gymnasts.

Tabloid Popular at Bijou.

"Hiram at the Cabaret," this week's offering at the Bijou, made a decided hit with yesterday's audiences when the tabloid musical comedy—interspersed with vaudeville—was presented for the first time at the Marietta Street playhouse.

There's no plot to brag about in "Hiram at the Cabaret," but nobody minds that fact. The whole affair is arranged to give the dancing and singing girls and the comedians a chance, and that they take advantage of the occasion was proved by the hearty applause which greeted their efforts.

Jimmy Hunter became a favorite at the start. He is a dancer of ability.

ACQUITTED OF MAIL THEFT.

CHARLESTON, S. C., June 10.—Henry Eckstorm and George H. Hill, tried here in the Federal Court on charges of robbing a mail car at Hardeeville, Ga., in December, 1912, were acquitted.

Goat Saves Family From Death by Fire

CHICAGO, June 10.—Lazarus, a pet goat, lost his whiskers, but saved seven persons from death in a fire that did $175,000 damage to-day. Lazarus is a pet in the family of James Fitzgerald, stable manager, who lives above a shavings and sawdust company's plant.

When the plant started burning Lazarus, with horns and hoofs, awakened Fitzgerald, his wife and their five children.

President Gives Last Sitting for Portrait

WASHINGTON, June 10.—President Wilson to-day gave the final sitting for the portrait M. Louis Theodore Dube, of Paris, has been working on for some time.

The portrait is life size and is to be exhibited next spring in the Paris Salon. It shows the President at his desk in his private office dictating to his secretary.

M. Dube has the distinction of being a gold medalist in the Salon.

TEN MILESTONES IN THE REIGN OF KAISER WILHELM II

Asserted independence as soon as he ascended throne at age of twenty-nine.

Within two years broke with Bismarck and forced him to resign.

Spent twelve years with three Chancellors, nineteen Prussian Ministers and eight Secretaries of State establishing his policies.

Has encouraged education and science, industries and manufacturing, placing Germany in the front rank of the nations in these respects.

Built the great Kiel ship canal and the wonderful electric railway from Berlin to Sozzen.

Insured to his subjects freedom of religious belief and political thought.

Sent friendly letter to President Kruger during the Boer war, thereby incurring the enmity of England.

Interfered in the Moroccan situation, nearly precipitating war with France, but gave way before the Algeciras conference.

Built up the German navy and army.

Developed the German mercantile marine to present wealth and power.

Demonstrated himself a connoisseur in art, music and literature.

New U. S. Submarine In Trial for Record

LONG BEACH, CAL., June 10.—In an effort to break the 24 hours' record of the United States submarine Octopus and to demonstrate that the new type is superior to the old, a "cage submarine," owned by the Los Angeles Submarine Company, went down in the harbor here to-day for experiments.

The "cage submarine" was sunk at 5 o'clock a. m. to stay under water long enough to break the Octopus' record. At 7:30 she was still beneath the surface.

Wilson Risks Mumps To Say Hello to Boy

WASHINGTON, June 10.—President Wilson braved the danger of mumps to say "hello" to a boy.

The boy is Joseph, Jr., son of Secretary Tumulty, who had contracted the disease at school.

White City Park Now Open

WOMEN DEMAND VOICE IN RULE OF CHURCH

Leaders in M. E., South, Declare They Do the Work, but Men Do the Voting.

Failure of Southern Methodist women to have a voice in the laity affairs of the church, which is being agitated just now by the publication of The Laity Advocate, is simply the old, old story of "taxation without representation," declares Mrs. W. F. Trenary, second vice president, and Mrs. J. N. McEachern, corresponding secretary of the home department of the North Georgia Conference. In substance, the views of Mrs. R. P. Milam and Mrs. R. K. Rambo, two other prominent Methodist workers, are the same.

All four of these women declare that the Methodist Church women deserve more rights than they now have in laity church affairs, since they do most of the work. The men, they say, sit idly by in a great many cases, while the women do the work, and yet when the time comes to put through big issues it is for the men to say "yes" or "no."

This, each one of these women church workers declares, is manifestly unfair, and sooner or later will be a thing of the past. The reformation will not be as easy, however, as some think, for the next general conference two years hence, according to all indications, will seek to down the measure. To head off this pronounced opposition The Laity Advocate, a quarterly magazine, is being published.

Not in the Church.

"The organization behind The Laity Advocate," said Mrs. McEachern, "is entirely outside of the church and is composed of men and women who want to see the women have more rights within the church. The movement, in my opinion, is a good one and ultimately will be successful. The whole thing is a matter of education, and when the people see it they will cease to oppose it—in fact, they will actually favor it.

"And it should be distinctly understood that the movement is not being planned simply to give women office. This is not what we are working for. What we do want is a voice in the laity affairs of the church."

Mrs. W. F. Trenary, second vice president of the North Georgia Conference, lined up with Mrs. McEachern. Said she:

"The question is similar in many respects to the equal suffrage movement. The women do most of the work and yet they have no voice in affairs—in other words, it's a case of taxation without representation. I have stood for the laity movement and was keenly disappointed that it failed of passage two years ago before the general conference."

Mrs. R. P. Milam was very emphatic in her statement that she favored the laity movement. The women, she said, do most of the work, and therefore they should have representation on the general laity boards of the conference. The woman's council, according to Mrs. Milam, is a body of highly intelligent women who deserve a voice in the affairs of the church.

Mrs. Rambo Conservative.

Mrs. R. K. Rambo declared herself to be more or less conservative, but at the same time highly in favor of better representation. The present representation in the General Council, she said, is more a matter of courtesy than anything else.

While no organized movement in favor of the laity matter has been launched in Atlanta, much individual work by advocates of the measure will be done before the General Conference, it is said. The majority of Atlanta Methodist Church women are in favor of the measure, according to the leaders, and will leave no stone unturned to get equal rights for women in the church.

Come Up Where You Belong!

In the human body, "man-power" comes from food.

But the food must be right.

The gray tissue cells of Brain and Nerves are composed principally of water, albumen and Phosphate of Potash. The first two exist in every-day food, but phosphate of potash is frequently lacking.

This necessary element is supplied in

Grape-Nuts

FOOD

Made of choice wheat and barley, it contains all the vital mineral salts of these grains, including the phosphate of potash so essential for proper nourishment of Brain and Nerves.

Grape-Nuts food is thoroughly baked, digests easily (in about one hour), and thus forms a perfect complement to ordinary food in the dietary of the average person.

Grape-Nuts—more than any other one factor—supplies both body and brain with nourishment up to the standard of Nature's requirements.

If health and the efficiency which comes with it appeal to you, try Grape-Nuts!

Ready to eat direct from the package with cream and sugar—and wonderfully appetizing.

"There's a Reason" for Grape-Nuts.

Sold by Grocers everywhere.

Liver Always Right? You're All Right

The best remedy for liver, stomach or bowel troubles and especially constipation is the famous HOT SPRINGS LIVER BUTTONS.

Don't miss getting a box to-day—they tone up the liver, drive out the poisonous waste in the bowels and make you feel simply splendid in a few hours.

Cut out Calomel and slam-bang purgatives. Try HOT SPRINGS LIVER BUTTONS just once and you'll have no use for any other liver remedy. Fine for sick headache, sallow skin, dull eyes and hitches. Druggists everywhere for 25c. Free sample from Hot Springs Chemical Co., Hot Springs Ark.

What Death Has Brought to the Two Mrs. Astors

To Mrs. Astor No. 1, everything she lost by divorce—even social leadership, and not a single reminder of her late husband.

To Mrs. Astor No. 2, social ostracism in a lonely Fifth Avenue palace, harassed by fears for the safety of her tragic babe.

Read about it in next Sunday's American. Order from your dealer to-day or call up Main 8000.

CLEVELAND

THE SCENIC WAY WITH DINING CARS L&N



An ideal place to spend your vacation

Chautauqua Lake

Chautauqua offers splendid facilities for a healthful and enjoyable vacation, the excellent boating, bathing, fishing, rendering it an ideal place for a summer vacation.

Leave Cincinnati	8:30 a. m.	6:05 p. m.	9:20 p. m.	12:05 a. m.
Arrive Westfield	6:22 p. m.	4:55 a. m.	10:27 a. m.	10:27 a. m.

Half hourly service from Westfield to all points on Chautauqua Lake.

The 8:30 a. m., 6:05 p. m. and 12:05 midnight trains have through sleeping cars from Cincinnati.

New York Central Lines

Big Four—Lake Shore

Ladies traveling alone or with their families incur no inconveniences, and are assured of through connection at Westfield, going direct to the Chautauqua Assembly Grounds, their baggage arriving at the same time. Representatives will meet any parties to insure connections and comfort at Westfield.

Ticket agents will ticket you and also check your baggage to the Chautauqua Assembly Grounds.

For tickets and all information call on or write

E. E. SMITH
Traveling Passenger Agent
Atlanta, Ga.

NEW YORK CENTRAL LINES

The Social World

Mrs. St. Elmo Massengale entertained at a beautiful bridge luncheon Tuesday morning at her home on Park Street, West End, in honor of her sister, Mrs. Walter G. Smith. The house was decorated in ferns, daisies and spring flowers. The prizes were imported hand-painted fans. The guests were Mrs. Clarke Frazier, Mrs. W. K. Jenkins, Mrs. James Ison, Mrs. J. H. Sutton, Mrs. Hal Miller, Mrs. Morris Ewing, Mrs. Frank Winecoff, Miss Marguerite Harper, Miss Lebie Ewing, Miss Alma Downing, Miss Mary Hughes, Miss Sara Sasnett, Miss Pete Simpson, Miss Frances Simpson, Miss Louise Mell, Mrs. H. Davies and Mrs. Ham Ellson.

Baker-McGraw.

A wedding of interest was that of Miss Emma Lee Baker, of Atlanta, and the Rev. Jesse P. McGraw, of Blackshear. The marriage was solemnized at the home the bride's parents, Mr. and Mrs. R. M. Baker, on Peachtree Road, at 4 o'clock Sunday afternoon, June 8. The ceremony was performed by the Rev. E. H. Peacock and was witnessed by a large number of friends. The home was beautifully decorated in pink and white colors. At 6 o'clock a dinner was served, the dining room being beautifully decorated with ferns and flowers. The wedding cake occupied an imposing position in the center of the table. The bride and bridegroom left Monday morning for a few days' visit with friends in Acworth, Ga., after which they will go to their home in Blackshear.

Missionary Society to Meet.

The regular monthly meeting of the Atlanta Woman's Missionary Association, supporting the Travelers' Aid work, will be held at the Central Congregational Church, corner Ellis Street and Carnegie Way, Wednesday morning at 10:30 o'clock. Reports from the matrons at the stations will be presented.

Miss Jones Hostess.

Miss Helen Jones will entertain at tea at the Driving Club Thursday afternoon for Miss Mignon McCarty, who has just returned from Europe.

Miss Osborne's Reception.

A large affair of Tuesday afternoon was the reception at which Miss Ollie May Osborne entertained in honor of Miss Mary Annie Hughes, a bride-elect. Yellow and white flowers were used in decorating the house and in the dining room the tea table had as its central decoration a tall silver vase of yellow marigolds, surrounded by smaller vases of white sweetpeas. All the minor details were in yellow and white. Misses Jessie Thomas and Wycliffe Wurm served punch, and Miss Osborne was assisted in entertaining by Misses Nina Kirkpatrick, Nima Downing, Mary Wilt, Margaret Porter, Mrs. John Whiteman, Mrs. Karl Brittain, Mrs. Joseph Toulson and Mrs. F. A. Swann.

Miss Humphries Hostess.

Miss Ferol Humphries entertained at bridge Tuesday afternoon for her guest, Miss Mary Osborne, of Savannah. Sweetpeas, bright-colored zennias and other garden flowers were used as decorations. Prizes were a purple parasol, hand-embroidered handkerchiefs and a bluebird pin. Twelve friends were guests.

Child's Party.

Mrs. Robert Small will entertain at her home on Piedmont Avenue Wednesday afternoon for her young daughter, Elizabeth, inviting a number of her friends for 3:30 o'clock.

For Miss Osborne.

Miss Harriet Broyles will entertain for Miss Mary Osborne, of Savannah, who is visiting Miss Ferol Humphries, with an informal party Friday evening at her home on Merritts Avenue. Mr. Jerry Osborne will entertain at the dinner dance Saturday evening at the Driving Club for Miss Osborne.

Mrs. McKinney to Entertain.

Mrs. L. C. McKinney will entertain at bridge Thursday afternoon at her home in Angier Avenue.

For Miss Hughes.

Mrs. W. S. Thompson will entertain Wednesday afternoon at her home in West Peachtree Street. Miss Mary Annie Hughes will be the honor guest.

Church Entertainment.

The Philathea class of Central Baptist Church will serve ice cream and cake on the lawn at 33 Whitehall Street Thursday from 4 to 10 p. m.

For Miss Ripley.

Misses Tommie and Marion Perdue entertained Tuesday morning at bridge for Miss Louise Ripley, a bride-elect. Sweetpeas decorated the living and reception rooms, where the game was played. The prizes were fine silk hose, embroidered handkerchiefs and to the bride was given a dainty piece of lingerie. Miss Tommie Perdue wore pink mull and lace and Miss Marion Perdue was gowned in lavender. Miss Ripley was in acid blue silk, with plumed hat to match. The guests included Misses Louise Ripley, Laura Ripley, Frances Ansley, Flora Crowe, Julia MacIntyre and her guests, Margaret Roberts, of Valdosta, and Cena Whitehead, of Albany, and Mrs. Homer McAfee.

Following the morning bridge Miss Ripley was tendered an afternoon bridge by Mrs. Frank Winecoff at the Winecoff residence in Ansley Park. Miss Aline Fielder, who has just returned from school at Winston-Salem, N. C., shared the honors. Sweetpeas and garden flowers formed the decorations and prizes were embroidered silk hose, a silver perfume bottle and a boudoir cap. The hostess wore accordion-plaited chiffon over pink satin. Assisting in entertaining were Mrs. W. P. Winecoff, Mrs. S. C. Prim, Mrs. Fleming Winecoff and Mrs. F. L. Jackson.

Mrs. Asa Candler, Jr., entertained at a reception for Miss Ripley and for Mrs. William Candler, a recent bride, following Mrs. Winecoff's bridge party. Palms, ferns and foliage plants formed the decorations, with red roses in the living room and vases of feverfew in the library. The tea table was decorated with pink roses, all minor details being in pink and white.

Mrs. Candler wore pale blue brocade crepe and chiffon. Assisting in entertaining were Mrs. Asa Candler, Sr., Mrs. T. J. Ripley, Miss Martha Holland and the young girls of Miss Ripley's wedding party. Misses Allie Candler and Marie Bailey, of Fernandina, Fla., served punch.

Tech Reception.

One of the most interesting social events of the week was the reception given Monday afternoon by Dr. Kenneth G. Matheson, president of the Georgia School of Technology, and Mrs. Matheson. Guests included members of the faculty, alumni, trustees of the Tech and of the Y. M. C. A., members of the graduating class and a number of young girls.

College pennants and flags, with vases of yellow and white flowers, formed the decorations. The Tech colors of white and gold were observed in detail. The table in the dining room was decorated with yellow and white flowers. Music by the Tech band was a bright feature of the afternoon.

Receiving with Dr. and Mrs. Matheson were Governor and Mrs. Joseph M. Brown, Colonel and Mrs. N. L. Harris, Macon; Dr. and Mrs. Coon, Dr. and Mrs. Samuel Stewart Wallace, Professor and Mrs. Branch and Mr. and Mrs. Colcord.

Punch was served by little Misses Belle and Mary Matheson, who wore white lingerie frocks with blue ribbons. Mrs. Matheson wore white embroidered net, lace trimmed.

The annual germ.n of the sophomore class was given Monday morning. Juniors gave their annual promenade Monday evening at 8 o'clock, followed by the junior dance at 10 o'clock. Both affairs were largely attended by members of the younger set.

PERSONALS

Miss Louise Thompson is visiting Mrs. C. D. Carbine in Madison.

Miss Winnie May Hill has returned from a visit to Miss Laura Wyatt, in Macon.

Mrs. Edward Berkeley, of Richmond, Va., is visiting Mrs. J. J. Spalding at Deerland.

Miss Margaret Buckner, of Roanoke, Va., arrives Thursday to visit Miss Helen Jones.

Mr. and Mrs. John Arthur Hynds have taken possession of their new home on Myrtle Street.

Mr. and Mrs. Sumner Cross, of Cincinnati, are guests of Mr. and Mrs. Vergil Perryman for a few days.

Miss Undine Cater, of Forsyth, who is visiting her sister, Mrs. William Torrance Jones, will leave Wednesday for Dalton.

Miss Kathleen Holder, of Jefferson, Ga., will arrive Thursday to be the guest of Miss Tommie Perdue for several weeks.

Mrs. Billups Phinizy, of Athens, and Misses Martha and Nell Phinizy are in Atlanta on their way to New York. They will sail from there for Europe.

Dr. and Mrs. Stewart S. Piper, of Elmira, N. Y., are spending a few days at the Majestic, and are being cordially welcomed by their many Atlanta friends.

Mrs. Jerome Muer and daughter, Louise, of New York, are guests of Mrs. Allen Dittler. Mrs. Jacob Dittler and baby, of Sumter, S. C., also are guests of Mrs. Dittler.

Mr. and Mrs. John Blackmar, of Columbus, spent the week-end in Atlanta, having come to meet their daughter, Miss Susie Blackmar, who is returning from school in New York.

Rev. S. M. Thomas, of Louisville, Ky., formerly a classmate of Dr. M. C. Hardin, is spending a few days with Dr. and Mrs. Hardin following a visit to Oxford, Ga., where Dr. Thomas preached the commencement sermon at Emory College.

The Sunday American goes everywhere all over the South. If you have anything to sell The Sunday American is "The Market Place of the South." The Sunday American is the best advertising medium.

BACK TO PETTICOATS FOR SLIT-SKIRT "FANS"



Women of Indianapolis cannot promenade in split skirts unless they wear petticoats. Instructions to this effect are to-day in the hands of the members of the Police Department. Superintendent of Police Hyland's action, it was said, followed a note received from an Indianapolis woman, who protested against the split skirts unless they were accompanied by a petticoat. Most of the Indianapolis women had been wearing the slitted skirt without the understary" disease of the eyes afflicting most Indianapolis men.—NEWS NOTE.

Indianapolis is a long way from Atlanta, ladies, so don't worry.

War Sec.'s Order To Railroad Voided

WASHINGTON, June 10.—The United States Supreme Court held in the case of the Government against the Baltimore and Ohio Railroad that Congress had not the authority to require the railroad to raise its bridge at Parkersburg, W. Va.

An indictment rested against the railroad for failure to alter its bridge across the river, as ordered by the Secretary of War.

State Exemption Tax Of Corporations Valid

WASHINGTON, June 10.—The Michigan law imposing an ad valorem tax upon the property of corporations in excess of a certain amount was declared valid by the Supreme Court of the United States to-day.

The plaintiffs contended that the law discriminated against the larger concerns in favor of smaller ones, exempting those with gross receipts less than $500.

The Sunday American goes everywhere all over the South. If you have anything to sell The Sunday American is "The Market Place of the South." The Sunday American is the best advertising medium.

CANVASSERS HIT BY LICENSE COST

Council Raises the Fee to $100. Auto Drivers Must Pass Inspection.

The photograph canvasser, the man who for fifty cents sells you a ticket entitling you to one picture and the privilege of purchasing a dozen others at reduced rates, is no more. He is the latest victim of high license, for the last tax measure enacted by the general council effectually squelched him.

Until the last Council meeting, photograph canvassers paid a license of $10 a year. There were many of them, so many that regular photographers with established offices made protests. Some of these photographers wrote to aldermen and councilmen for relief. The general Council heeded and raised the license to $100 per canvasser.

Just to make sure no one escaped, the general Council put in a clause making the employing photographer liable for the $100, instead of the solicitor, and requiring the license to be taken out for a full year. Even an unscrupulous employer would hesitate to hire a canvasser for a few days, because in the end his tickets would be found.

Automobile and cab drivers also were hit, to a lesser degree, by the last tax measure. Beginning July 1 every applicant for license to drive an automobile or cab for hire must present a police inspection certificate. Heretofore no such inspection obtained.

Licenses will be issued only to drivers with good records, safe machines and good-looking machines. The chief of police will hold the first inspection during the first week of July. If driver and machine pass muster, the license will be issued upon payment of $25 or $50, according to the machine's seating capacity.

The Sunday American goes everywhere all over the South. If you have anything to sell The Sunday American is "The Market Place of the South." The Sunday American is the best advertising medium.

Have You Sore Gums or Loose Teeth?

A prominent dentist, after years of experience, has found a home remedy that will cure Riggs' disease, bleeding, inflamed and spongy gums, and tighten loose teeth by rinsing the mouth.

Probably you have not enjoyed eating for some time. Get a bottle of STYP-STRING-ANT and that disease of the gums and teeth will be cured; therefore, aiding digestion. 50c bottle at all druggists, or parcel post, 55c in stamps. DeLamater-Lawrence Drug Company, wholesale distributors.

Elks Plan Booster Campaign at Supper

Exalted Ruler Al Dunne, other officers and members of committees of Atlanta B. P. O. E., No. 78, held a get-together Dutch supper at the home on East Ellis Street last night at which various plans for advancing the interests of the lodge were discussed.

Among other things a big barbecue to be held in the near future was broached and plans announced by Bob Cheshire, head of the entertainment committee, for the biggest event of its kind in Elk history.

Reports made indicated that the Flag Day celebration Saturday will be a success and a great attendance is expected, as the public has been invited.

Store Thief Shows Taste for Fine Ham

The familiar store odor of ham is lacking at Kamper's Peachtree Street store, which was robbed Monday night by persons who evidently are fond of country pork.

The burglars succeeded in getting in through a smashed window and carried away seven country hams. Detectives working on the case say they have the scent and will land the man if not the ham.

Street Car Wrecks Hearse and Coffin

INDIANAPOLIS, IND., June 10.—Two men were badly injured, a hearse demolished and the casket containing the body of Mrs. Mary Goetker, 32, was broken open when a street car to-day collided, with terrific force, with the undertaker's funeral conveyance.

The hearse was thrown clear across the street.

The Sunday American goes everywhere all over the South. If you have anything to sell The Sunday American is "The Market Place of the South." The Sunday American is the best advertising medium.

TARIFF TINKERS DEBATE CHANGES

Appears Certain Measure Will Go to Caucus With Free Wool and Sugar Schedules.

WASHINGTON, June 10.—Reductions in the metal, agricultural and sundry schedules, increases in the cotton and pottery schedules and an enlargement of the free list were considered to-day by Democrats of the Senate Finance Committee. In most cases the changes suggested by the sub-committees were expected to meet the approval of the majority members.

Some problems the sub-committees have been unable to settle and they will be left to the full majority membership to solve. These include income tax provisions affecting certain classes of bonds, administrative provisions affecting foreign governments and the proposal to give the Secretary of the Treasury authority to proclaim valuation of imports.

Other proposals are to change ad valorem rates on silks to specific duties and the suggestion that countervailing duties be placed on live stock and grain, making them free of duty only from countries that do not tax their entry from the United States.

The bill is certain to go to caucus with free raw wool and sugar schedules. There seems to be little prospect that they will be changed by the caucus.

The Sunday American goes everywhere all over the South. If you have anything to sell The Sunday American is "The Market Place of the South." The Sunday American is the best advertising medium.

NO DULL PERIOD IN U. S. BANKS HERE

Statements of the six national banks in Atlanta, showing conditions at the close of business June 4, make a remarkable display of strength.

Loans and discounts have increased but a trifle over the statement made April 4. Surplus account shows a satisfactory increase. Cash items are about stationary, as are deposits.

The remarkable holding up of deposits is one of the surprises. Mid-year, with the old crop out of the way, and everyone waiting on the new crop, usually is a time when deposits dwindle, to leap up again in the autumn.

Principal items in the six statements total as follows:

	April 4.	June 4.
Loans	$25,516,416	$25,779,337
Surplus	5,027,058	5,137,567
Cash	7,859,013	7,681,356
Deposits	26,561,031	26,500,543

ROMPING, ROLLICKING SHOW AT THE BONITA

If you enjoy a show where pretty girls, mischievous boys, catchy songs and graceful dances predominate, go to the Bonita and see, hear and enjoy to the fullest the production of the Tasseis and Young company, playing at this beautiful little house.

This is without exception the best company that has ever appeared in tabloid musical comedy in Atlanta. They are hard workers, and the shows are clean and free from suggestion.

The pictures at the Bonita are attracting more than ordinary attention, as they are first runs and are shown to advantage.

Help for the
Crippled Children



Club Feet, Diseases of the Spine and Hip Joints, Paralysis and other afflictions successfully treated. Established 58 years. Write today for illustrated catalog.
National Surgical Institute,
72 S. Pryor St. Atlanta, Ga.

Buy a Diamond
On Monthly Payments
Before Prices Advance

Here, you can buy a good diamond by paying only one-fifth cash and settle the balance in easy monthly payments.

Should you wish a diamond ring at $125, the cash payment required would be $25. The balance of $100 could be settled in ten equal monthly payments. We charge only 6 per cent simple interest, which figures $2.75. This would make the monthly payments $10.27 each.

It will pay you to buy now in this way rather than wait until you can pay all cash. Diamonds are going to be advanced in price in the next few months. You can save fully 20 per cent by buying at the present prices.

Selections sent on approval anywhere.

Net prices and full particulars given in our diamond booklet and catalogue. Call or write for these books. A postal request will bring them to you by return mail.

MAIER & BERKELE, Inc.
Diamond Merchants,
31-33 Whitehall Street
Established 1887

Southern Suit & Skirt Co.---Atlanta---New York---Southern Suit & Skirt Co.

To-morrow 131 Women May Share in This

Final Outclearing Of All Woolen Suits, Choice.. $12.50

Just 131 Suits Left---$22.50 to $35 Values

A quick dismissal of EVERY WOOLEN SUIT IN STOCK---

At a PRICE that sounds incredible to those not acquainted with The SOUTHERN SUIT & SKIRT CO.S' methods of clearing stocks---

Unrestricted choice of a stock noted for its UNIFORM HIGH QUALITY and STYLE AUTHENTICITY---

SUITS of Fine Serge, Diagonals, Cream Serges, Bedford Cords, Shepherd Checks, Hairline Stripes, Fancy Checks---Balkan Blouse Suits, Smart Cutaways; in fact, practically a complete range of sizes in every approved material, shade and style brought out this season in HIGH-GRADE suits.

Just One Hundred and Thirty-One Elegant Suits, all that are left of this great stock, and they will be snapped up quickly To-morrow at---

Choice - - - - - $12.50

Southern Suit & Skirt Co.
"Atlanta's Exclusive Women's Apparel Store," 43-45 Whitehall St

CHAMBERLIN-JOHNSON-DuBOSE CO.
ATLANTA NEW YORK PARIS

Keeping Stocks Bright and Fresh Keeps the Silk Section an Interesting Spot

No lagging, no resting on our oars here. There is a cheerful air of "busy-ness" about the silk section that always accompanies new and bright merchandise. For new silks are arriving with splendid regularity, which doubtless will prove to be a matter of much satisfaction to the woman who wants another dress, waist or the like. She will not, as is too often the case in some stores at this season, have to choose from the tag ends of silks selected months ago.

Right now of particular merit are

New Silk Serges

One of the most serviceable and wanted silks for summer, they weather the weather, they are cool, they shed dust, they tailor beautiful, they may be had here in about any color you might want—including navy, brown, taupe and black

36 inches wide at $1.50 yard.

New Silk Poplins

The call for corded silks seems to grow louder. Our answer is new silk poplins—that drape most gracefully — in navy, Copenhagen, wistaria, brown, tan, green, apricot and rose. And they have that fine sheen that betrays the fact that the fabric is all pure silk. Width 44 inches, price $1.50 a yard.

New Crepe de Chines

An unusually fine quality—heavy and soft—of black crepe de chine, has just come in and is marked at $1.50 a yard. It is 40 inches wide. And while we are told that crepe de chines are very scarce, it would seem that a woman would have little trouble finding what she wants with all these colors to choose from—navy, light blue, pigeon blue, king's blue, taupe, lilac, wistaria, pink, taupe, yellow, white and black—width 40 inches, price $1.75 a yard.

New Crepe Meteors

Of fine texture and that rich, lustrous finish that every woman likes—these in a range of colors that would do credit to the first spring announcement. Widths 42 and 44 inches, priced from $2.00 to $3.00 a yard.

$1.00 Silk Shirtings... 79c

Thirty-three inches wide, white grounds with gray, tan, black and navy, stripes of various widths across them. A woman will hardly have to be told they are $1.00 silks, nor that such a quality is sure to return from the tub unfaded. Also the 85c quality, 33 inches wide, is 69c.

Agents for Butterick Patterns and Publications

Chamberlin-Johnson-DuBose Co.

ARE YOU A CANDIDATE?

IF NOT, YOU SHOULD BE

The Atlanta Georgian and Hearst's Sunday American are going to give away eleven handsome Little Shetland Pony Outfits Complete in Every Detail for an Effort. Get your name on the next list. Fill out Nomination Blank on another page and mail or bring to Contest Department, 20 E. Alabama St., or phone Main 8000 and a representative will call and explain details.

Only One More

FEATURE

Is required to make this Contest a Complete Success; ***Your*** Entry as a Contestant. Fix your attention solely on the accomplishment of your purpose, and when the contest closes you will find yourself a

WINNER

Boys and Girls!

Eleven ponies are waiting for a permanent home; get in line and win. It is up to you.

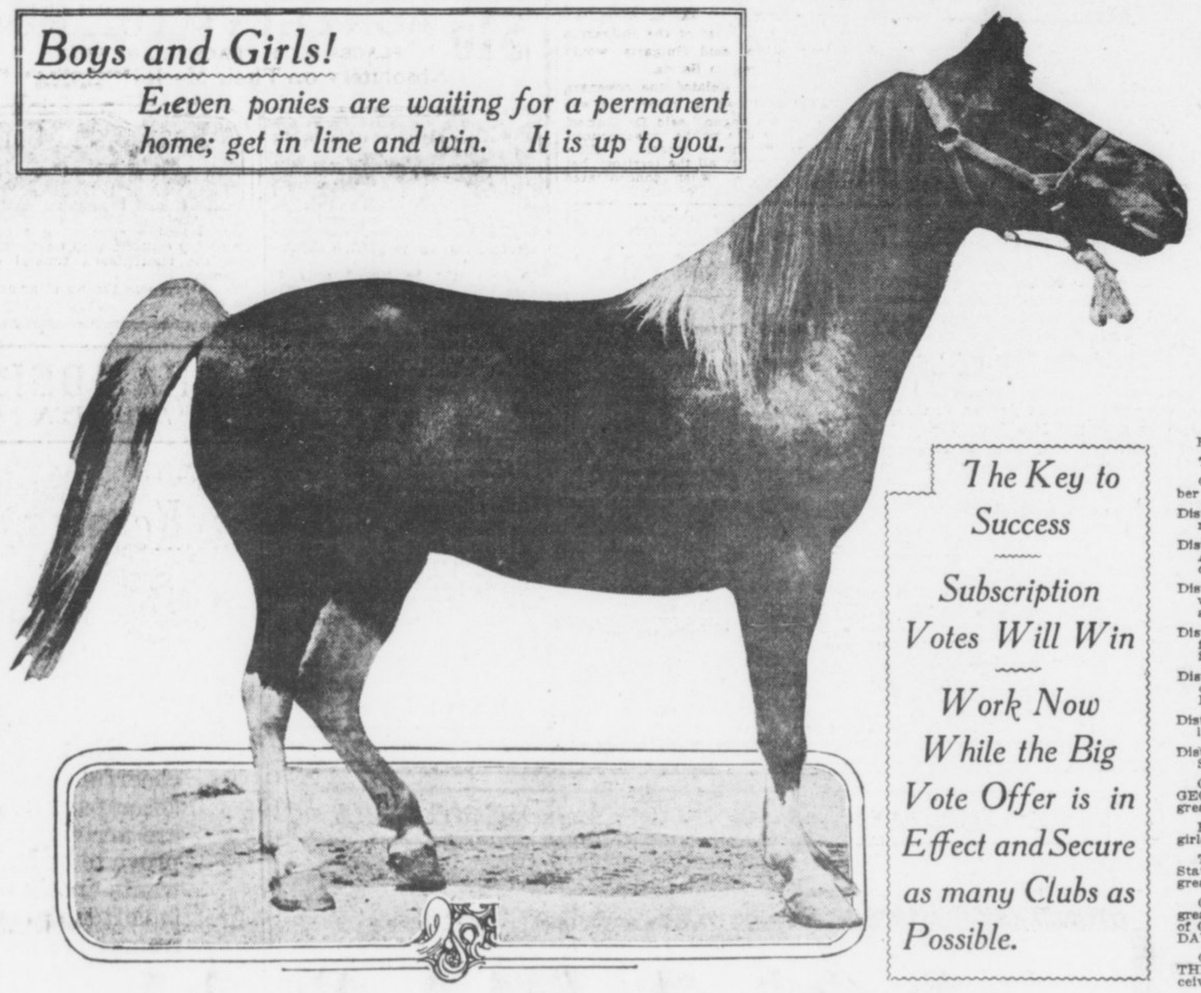

Division of Territory and How Prizes Will Be Awarded

The Key to Success

Subscription Votes Will Win

Work Now While the Big Vote Offer is in Effect and Secure as many Clubs as Possible.

Eleven Pony Outfits will be given away.

The distribution will be made as follows:

One pony outfit to the boy or girl receiving the greatest number of votes in each of the following districts:

District No. 1—East of Marietta Street and West of Edgewood Avenue, from Georgia Railroad right-of-way to city limits.

District No. 2—East of Piedmont Avenue and West of Edgewood Avenue, from Georgia Railroad right-of-way to city limits. Includes Druid Hills, Edgewood, Kirkwood and Decatur.

District No. 3—South of Edgewood Ave. and East of South Boulevard to city limits, East and South. Includes South Kirkwood and Ormewood.

District No. 4—West of South Boulevard and East of South Pryor from Georgia Railroad right-of-way to city limits. Includes South Atlanta and Lakewood Heights.

District No. 5—West of South Pryor to Central of Georgia right-of-way. West of railroad to include Oakland City, Fort McPherson, East Point, College Park, Egan and Hapeville.

District No. 6—West of Central of Georgia right-of-way to city limits, from West Hunter Street South to Oakland City.

District No. 7—North of West Hunter Street and West of Marietta Street to city limits, North and West.

One pony outfit to the carrier or newsboy employed by THE GEORGIAN and HEARST'S SUNDAY AMERICAN receiving the greatest number of votes cast for newsboys and carriers.

Four prize pony outfits will be given to out-of-town boys and girls. They will be distributed as follows:

Two pony outfits will be given to the white boys or girls in the State of Georgia, outside of Atlanta and suburbs, who receive the greatest number of votes and next greatest number, respectively.

One outfit will be given to the white boy or girl receiving the greatest number of votes cast for contestants outside of the State of Georgia, anywhere that THE GEORGIAN and HEARST'S SUNDAY AMERICAN are sold.

One outfit will be given to the out-of-town agent employed by THE GEORGIAN and HEARST'S SUNDAY AMERICAN who receives the greatest number of votes cast for agents.

Now Is Your Chance to Star

WHILE BIG VOTE OFFER IS IN EFFECT

Success Is But a Matter of

ENERGY

Put Forth Your Best Ability Now

If you want to be numbered among the winners you should be busily engaged in securing subscriptions each day from now until July 5th. Take advantage of Bargain Day Vote Ballots, for they are the munitions of war!

Voting Power of Paid-in-Advance Subscriptions to the Georgian and Hearst's Sunday American

	Subscriptions Delivered by City Carrier.	By Mail or Delivered by Out-of-town Agt.	Votes.
Daily and Sunday, 1 year	$6.20	$7.00	3,500
Daily and Sunday, 6 months	3.10	3.50	1,700
Daily and Sunday, 3 months	1.56	1.75	800
Daily and Sunday, 1 month	.55	.60	250
Daily only, 1 year	5.20	5.00	2,000
Daily only, 6 months	2.60	2.50	950
Daily only, 3 months	1.30	1.30	450
Daily only, 1 month	.45	.45	150
Sunday only, 1 year	2.00	2.00	1,300
Sunday only, 6 months	1.00	1.00	650
Sunday only, 3 months	.50	.50	300
Sunday only, 1 month	.20	.20	100

Ask Your Friends to Help You

Contestants, should your father, mother, brother, sister or friends belong to any organization, get them to secure the votes and assistance of the members of the organization.

Hundreds of people will have no personal friends in the contest. You can secure their friendship and subscriptions if you only ask them. They will also secure votes for you from their friends.

A little organization among your friends for systematic work in your intrest will go a long way toward making you a winner of one of these fine outfits.

Contest Office Will Remain Open Each Evening Until 8 P. M.

WIVES SHIRKING DUTIES CAUSE OF DIVORCES

Avoidance of Motherhood Among American Women Denounced by Judge Exculpating Atlantan.

A remarkable arraignment of the tendency of modern women to avoid motherhood was delivered by Judge N. Charles Burke, of Baltimore, in dismissing the bill filed by Mrs. Laura F. Outlaw for permanent alimony from her husband, Charles W. Outlaw, who is in Atlanta on a regular business trip.

Mr. Outlaw is a former Atlantan and at one time made his home in the southern part of the State. He said last night that his case, because of the circumstances involved and the striking language of Judge Burke in rendering his decision, had attracted attention all over the country. The decision, which constituted a complete vindication of the husband, said in part:

Wife Shirks Duties.

"I can not escape the conviction from a careful consideration of all the evidence in this case, that the really great cause of the trouble between these young people was the failure of the wife to appreciate the duties and responsibilities of the married life and to face them with a proper spirit. She shrunk from them. She was unwilling to assume them. Her child, as stated in one of her letters, 'stunned' her. She had an ever-present fear of again becoming a mother. This dread was a great source of unhappiness to her. If she had met her obligations in the right spirit and the right sense of duty and discharged well and faithfully all her duties as a mother, her character would have been strengthened, her affections broadened and refined, and for all the cares and trials she might have endured in the rearing and training of her children she would have been compensated a thousandfold. Unfortunately, she had false notions on this question."

Motherhood a Crown.

In conclusion, Judge Burke says:

"Motherhood is woman's highest crown."

Mr. Ferald, in his book, "The New Womanhood," has said:

"An education of destruction is sweeping wide and deep below the surface of our social life. Fine houses, fine furniture, fine raiment are purchased by the slaughter of the innocents, and the fact is a matter not of shame, but of boasting. The advanced American stalks about, proud as a Modoc chief in feathers and war paint, but the scalps at her girdle are those of her own unborn offspring. When whole communities regard a house full of children, however winsome and happy, as a matter of gibe and censure, and when reduction of family becomes a great domestic ambition, it ought to be said and known that the desire and fact are among the surest indications of the decline of races and of nations. If the wife is not willing to discharge, with a brave heart and in a right spirit, all of the duties of the married life, or if she has lost all love and all respect for her husband, she had better remain separated from him. But if she retains some affection and respect for him and is prepared to do her full duty as wife and mother, and he is willing to exhibit toward her some of the old love, attention, consideration and respect, and treat her kindly and to provide for her a reasonably comfortable home, it is infinitely better that they should let all the unhappiness of the past be forgotten and begin their married life anew."

A suit filed for a divorce previously by Mrs. Outlaw was dismissed.

On the announcement of Judge Burke's decision, Mr. Outlaw at once began suit for $50,000 damages for alienation of his wife's affections against his wife's mother, on whom he laid much of the blame for his domestic troubles.

TEST HACK FARE LAW.

DALTON.—Convicted of violating the ordinance which sets a price limit for hackmen, Paul Walker, a negro hackman, was fined $10 in Recorder's Court. He has carried the case to the Superior Court.

OBITUARY.

James P. Allmand, 20-month-old son of Mr. and Mrs. William Allmand, 132 Flat Shoals Avenue, died Tuesday morning. Funeral arrangements will be announced later.

Claude Herbert McLeroy, twenty-one years old, died at his home on the Jonesboro Road Tuesday morning. Mr. McLeroy is survived by his parents, Mr. and Mrs. M. M. McLeroy; three brothers, Frank, Ray and Jerry, and two sisters, Misses Mary Lee and Laura McLeroy. The body will be sent to Athens, Ga., where it will be interred Wednesday.

Mrs. Nancy Carrie Crim, 72 years old, died at her home, 456 Washington Street, late Sunday. She is survived by two brothers, Dr. E. A. McGarity and Seaborn McGarity; two sisters, Mrs. Elizabeth Crumley and Mrs. Franklin Morris, and five daughters, Mrs. O. L. Stamps, Mrs. Frank Hatley and Misses Florrie, Lula and Dollie McGarity. The funeral will be from the residence at 10 o'clock Wednesday morning.

Friends of Dr. K. C. Burnley in Atlanta have learned of his death at his home in Maxeys, Ga., Monday morning. Dr. Burnley was one of the most prominent young dentists in that section of the State. He was 32 years old and unmarried. He is survived by his father and mother, Mr. and Mrs. J. T. Burnley, of Milledgeville; two sisters, Mrs. S. M. Aldred, of Milledgeville, and Mrs. Hugh Parks, of Eatonton, and three brothers, L. B. Burnley, of Clarkston; Dr. R. T. Burnley, of Atlanta, and C. C. Burnley, of Kansas City. The funeral and interment will be held Tuesday at Milledgeville.

LITTLE STORIES of the TOWN

Not What He Wanted, At Least, Not Then.

A well-known Atlantan wore a pair of button shoes to church last Sunday, and after he got comfortably seated his great toe began to itch. He earnestly desired to scratch the toe. So, unostentatiously he removed the shoe, toyed with the toe for a moment or two as if it were a fox terrier pup, and then all was well. He replaced his shoe.

Then a new problem confronted him. It was a button shoe and he had no buttonhook. He looked about him trying to locate someone who wore button shoes, and was rewarded by finding that a man in the same pew was wearing the buttoned kind.

"Lend me your buttonhook," whispered the man with the itching toe.

"Sure," replied the other, and he reached in his pocket.

The itching toe man looked at the article the other man gave him and handed it back.

"You've made a slight error," said he; "what I want is a buttonhook. That is no buttonhook."

"So it isn't," replied the Good Samaritan, and he looked at the little article critically.

It was a corkscrew.

Ah, Ha, and That's What They Did to the Vilyun!

The enraged populace seized the cringing wretch and tore his clothing into shreds. Then he was given a coat of hot tar and rolled in a mass of feathers. Eager hands placed a rope about his neck and he was dragged over many streets until unconsciousness stilled his shrieks. One member of the mob climbed a telegraph pole and tossed the end of the rope over a cross-arm. The victim was hoisted high in the air and left hanging as a terrible warning.

"What has this man done?" we asked.

"He is the guy who invented the phrase 'I should worry,'" replied the leader of the mob.

Told His Wife Secret of Lodge.

Having been initiated into the lodge, the man came home to his wife, considerably later than midnight. But his wife was awake.

"Now tell me everything that happened," she cried.

"I can't, dear," answered the man, wondering whether he could find his shoestring in the dark. "It's a secret."

"Didn't you ride the goat?"

"I sure did!"

"What's the secret, then?"

"Wontchatell?"

"Cross my heart!"

"Well—the goat died!"

Set of Steps Given Tech By 1913 Class

The class of 1913 of Georgia Tech has perpetuated its name by presenting to the college a beautiful set of stone steps leading up to the Academic Building. The movement to present the steps was mentioned first at a class meeting early this year, and a committee to get subscriptions from the members of the class was appointed.

More than $300 was raised, and a contractor was commissioned to build the steps. For various reasons the work has been delayed, but a formal presentation will take place Tuesday morning.

The steps will be of fine white stone, with the class numerals carved on each side. They will be finished by the last of June.

Brummell's Grave in Vanderbilt's Care

CAEN, NORMANDY, FRANCE, June 10.—William K. Vanderbilt, Sr., maintains and decorates the grave of the famous Beau Brummell here.

The grave of the dandy who once asked as the Prince of Wales (afterward George IV.) passed him, "Who is your fat friend?" is kept in perfect condition.

For many years visitors here could not learn from the officials who paid for the splendid up-keep of the Beau's grave. Mr. Vanderbilt possesses a wonderful collection of Brummell relics.

1912 Pottery Sales In U. S. $46,059,694

WASHINGTON, June 10.—Pottery to the value of $46,059,694 was manufactured and sold in the United States in 1912, according to a statement issued by the Geological Survey to-day. This represents an increase of $1,989,064 over the preceding year. Of this amount $36,504,164 worth was made in this country and $9,555,530 imported.

The effect of the wave of hygienic education which has swept the country is felt in a $870,797 increase in the production and sale of sanitary ware.

Chicago Scorns Spud At 16 1-2 Cents Bu.

CHICAGO, June 10.—Potatoes at 16 1-2 cents a bushel were offered to Chicago residents to-day, and there were no takers. Grocers were selling "spuds" at 20 cents a peck. The cheap potatoes came from Minnesota. When they arrived here the local grocers were charging 90 cents a bushel.

The Minnesota shipment did not find favor with the housewives and the price was lowered to less than one-fifth the retail price of other potatoes.

Nearly everybody in Atlanta reads The Sunday American. YOUR advertisement in the next issue will sell goods. Try it!

ANARCHIST BAND OF MILITANTS UNEARTHED

Secret Society, Which Will Dare Anything for "Cause," Alleged at Suffragettes' Trial.

Special Cable to The Atlanta Georgian.

LONDON, June 10.—The existence of a secret society among the militant suffragettes, who are members of the woman's Social and Political Union, was hinted at to-day when the trial of the six woman leaders and one male adherent, all charged with malicious damage to property, was resumed in Old Bailey Court.

The court room was thronged with women, nearly all of whom wore bands of crepe upon the arm in mourning for Emily Wilding Davison, who died from injuries received when she tried to break up the Derby.

According to the Public Prosecutor, evidence was gathered by Scotland Yard to show that a little band of daring women had pledged themselves to go to any length for the "cause." Detectives are alleged to have secured documentary evidence showing the existence of this secret organization.

The union has charge of the funeral arrangements for Miss Davison, who is denominated in The Suffragette as the "first martyr of the cause." Hundreds of dollars' worth of flowers are being bought. An official inquest into the death of Miss Davison was brought at Epsom today.

Kitty Marcon and Clara Giveen, described by the police as members of the suffragettes' "arson squad," were arrested and arraigned, charged with complicity in the burning of the grandstand at the Hurst Park race course.

Militant, Held, Admits Six Months Torch Work.

Special Cable to The Atlanta Georgian.

DONCASTER, ENGLAND, June 10. May Dennis, alias Lillian Lennox, alias Lillian Linton, a militant suffragette, who was arrested yesterday on her own confession that she tried to burn Westfield House, a big hotel, was held for court to-day.

Miss Dennis was arrested in London last year for burning the pavilion in Kew Garden, but went on a hunger strike and was released. She admitted she has been traveling through England for six months burning buildings.

$30,000 SANITARIUM OPENED.

CHATTANOOGA, TENN., June 10. The Chattanooga Tuberculosis Sanitarium, erected at a cost of $30,000, was opened this afternoon. It is located on Walden's Ridge.

BULGARIA NEAR CLASH WITH SERVIA

Russia Tries to Pacify Balkan States, but Daneff Says Serbs Never Will Yield.

Special Cable to The Atlanta Georgian.

SOFIA, June 10.—A situation bordering on a state of war exists between Bulgaria and Servia. Europe, notably Russia, is trying to prevent a formal declaration of hostilities between the two Balkan states, but the indications to-day favored war.

Dr. S. Daneff, a leading Bulgarian statesman and chief of the Bulgarian peace envoys, said Bulgaria would never give way to Servia.

"Servia has violated the covenant which was drawn up before the war with Turkey began," said Dr. Daneff, "and must abide by the consequences. Bulgaria will never consent to allow Servia to occupy all the territory her troops occupied when concentrated at Adrianople and Chatalja."

Russia has recalled all her officers with the Servian army because of the dangerous outlook, for Russia, on account of her Slavic attachments, wants to remain friendly with all the states in Southeastern Europe.

Bulgars Rout Serbs In Sanguinary Fight.

Special Cable to The Atlanta Georgian.

BELGRADE, June 10.—Serious fighting has broken out between Servian and Bulgarian troops at Makreah, near Kumanovo, 25 miles west of the Bulgarian frontier. Dispatches to-day told of a sanguinary battle.

The Servians are reported to have been defeated with heavy loss of life.

Greeks and Serbs Join Against Bulgars.

ATHENS, June 10.—The Greek and Servian general staffs have entered an agreement for the combined occupation of all strategic points between Kumanovo and Salonika against Bulgaria.

NEW CHARLESTON COLLECTOR.

CHARLESTON, S. C., June 10.—F. C. Peters, of Charleston, has taken the oath of office as collector of customs here, succeeding E. W. Durant, Jr., who succeeded W. D. Crum, a negro, during Taft's administration. Mr. Peters was an alderman, but has resigned.

Nearly everybody in Atlanta reads The Sunday American. YOUR advertisement in the next issue will sell goods. Try it!

State Pharmacists Holding Convention

COLUMBUS, GA., June 10.—The Georgia State Pharmaceutical Association convened in its thirty-eighth annual session in Columbus to-day, with about 200 druggists and their wives in attendance. To-day's session was called to order by J. W. Ridout.

The principal addresses were by Dr. E. A. Ruddiman, of the chair of pharmacy of Vanderbilt University, Nashville, and Dr. M. A. Clark, of Macon.

Dutch Envoy Balked at Any Old Sponge

CHICAGO, June 10.—Dr. Jonkher John Loudon, minister to the United States from The Netherlands, uses a certain kind of sponge in taking his morning bath. He forgot to bring one with him from Washington, and sat for more than an hour in his hotel waiting for a bellboy to search the stores for one.

Dr. Loudon stamped with approval the Bryan grapejuice high ball.

CRICHTON-SHUMAKER

Business College

SOUTH PRYOR AND HUNTER STS. ATLANTA

$10 MONTHLY for TUITION

PLACES BOTH TEACHER AND PUPIL

Absolutely on Their Merit [Scholarship plan if preferred]



E. C. CRICHTON, Shorthand Department. D. E. SHUMAKER, Business Department.

INDIVIDUAL INSTRUCTION

BY THE PROPRIETORS IN PERSON

PLACES THIS SCHOOL IN A CLASS BY ITSELF. CATALOG.

CRICHTON-SHUMAKER BUSINESS COLLEGE

SOUTH PRYOR AND HUNTER STS. ATLANTA

AUCTION

In buying suburban property usually keen foresight is necessary.

Not so with the 25 lots that will soon be offered in the Ansley Park Annex.

No foresight is necessary here.

For the reason that this section is developed fore and aft, and to the lea and to the starboard.

All real estate judgment, whether from the layman or the real estate expert, will quickly tell you that this section is now logical.

These lots will undoubtedly be great bargains.

Watch the date, so that you can come to an auction where we will sell a lot a minute. They are so good they will go that quickly.

EDWIN P. ANSLEY

Ivy 1600 Realty Trust Building

MEN AND RELIGION BULLETIN No. 59

COUNT THE COST

THREE FORWARD STEPS. NO BACKWARD STEP WILL BE TAKEN

The man had an unclean spirit.

Fetters and chains he broke.

No man could tame him.

Night and day he raged and cut himself with stones.

When he saw Jesus, he cried:

"What have I to do with thee, Jesus, thou Son of the Most High God? I adjure thee by God, torment me not."

Left to himself, he would have been hopelessly lost.

A torture to himself—a terror to others until the end he would have remained, had Jesus heeded him.

Against his will, he was cured.

Friday, a girl stood in Court in Atlanta.

She had sinned.

Offered the choice between the effort to reform and prison, she chose prison.

Jane Addams says of another girl:

"Such demoralization is, of course, most valuable to the white slave trader, for when a girl has become thoroughly accustomed to the life and testifies that she is in it of her own free will, she puts herself beyond the protection of the law.

"She belongs to a legally degraded class without redress in courts of justice for personal outrages.

"It is easy to see why it thus becomes **PART OF THE BUSINESS** to break down a girl's moral nature by all those horrible devices which are constantly used by the owner of a white slave.

"A girl thus rendered more useful to her owner will thereafter fail to touch the chivalry of men or the tenderness of women because good men and women have become convinced of her innate degeneracy, a word we have learned to use with the conviction formerly placed upon original sin.

"The very revolt of society against such girls is used by their owners as a protection to the business."

Reflect!

That woman was not born unclean.

God created her for motherhood.

But man defiled and enslaved her.

You will not approve this.

Moreover, when you once understand the truth—**THAT A FALLEN WOMAN IS ONLY A GIRL WITH A MURDERED SOUL**—you will sicken at the thought; you will help her; you will join in preventing others from falling into the same wretched trap.

Not all refuse help.

When the houses were closed, a girl, crying, begged to be taken home. Those who carried her there found her mother praying that God would find and bring back her daughter.

But some have been so mangled and marred that they must be protected from themselves and **THE MEN WHO PREY UPON THEM.**

And society must be protected.

For these—the incorrigibles—the County Commissioners are now preparing a home.

This will answer in Atlanta and Fulton County the question:

"What is to be done with the woman who can not or will not reform?"

She will be schooled under gentle but firm hands, backed by authority of the law, until she learns again the true meaning of womanhood.

She will not be put in the chaingang. She will not be dismissed with a fine. She will be saved from herself and owners.

While she is at large—

While the white slaver is encouraged to make others like her by the tolerated brothel—

Little can be done in solving the problem of the social evil.

The closing of the segregated district was the first step.

Martha's Home, for those willing to be helped, was the second.

The County Commissioners are now taking the third in preparing the Home for the Incorrigibles.

No backward step will be taken.

THE EXECUTIVE COMMITTEE OF THE MEN AND RELIGION FORWARD MOVEMENT

THE GEORGIAN'S MAGAZINE PAGE

Daysey Mayme And Her Folks

By FRANCES L. GARSIDE.

THE joy of life lies in pretending to be what one is not.

Little girls trail their mother's skirts behind them, and are happy pretending to be grown up. Their mothers play guessing games for prizes, dress like Baby Bunting at fancy dress parties, and are happy pretending to children.

The joy of pretense is given to women all through life and denied to the men.

Mrs. Lysander John Appleton stains her fingers with ink, and pretends she is literary. Her husband would have to prove it by his works. She claims when away from home that her husband is a millionaire. If he made such an assertion there would be a scrambling for Bradstreet's and Dun's.

A Lone Game.

Lysander John shuffled the cards for a game of solitaire, and as he dealt he talked to himself, that being a privilege of those who dwell in Lonesome Land.

"No one sees the grease spots on my clothes. No one laughs at my jokes. No one listens when I talk. No one pays any attention to me but tradesmen who have something to sell, and the office cat.

"The way to be happy is to pretend. I want to be happy. I——"

He paused; for a moment he seemed to waver, then, with quick decision, he said with a laugh: "I'll do it! A man has as much right as a woman."

The next day Lysander John Appleton left town for a two weeks' vacation. No, he was not married, he told old friends he met. He was a bachelor and wished he had a wife to help spend his fortune.

Every one on earth has some reason for wishing to change the condition of a rich bachelor, and Lysander John began to receive the attention he had accepted so unappreciatively when a single man.

He told his old stories to audiences that fairly hung on his words. His poorest jokes received whirlwinds of applause. No one told him he shouldn't eat ice cream at night, and every hour of the day he held a different woman's hand.

For the first time in 30 years he took a woman out to look at the moon, and when he asked a pretty girl to go out and see the stars no one told him he was too old for that sort of thing.

It Was a Joy.

It was a joy to have a pretty woman pick the lint off his coat. A married man never gets any lint picked off his coat except by a Pullman porter.

It was ecstasy to take a girl out for a moonlight boat ride. The only water a married man sees after dark is in the bathtub.

Which last and final bliss explains why a telegram was sent to Mrs. Appleton to come at once. Her husband was in bed with rheumatism, lumbago and pneumonia.

It was two weeks before he was able to travel home, which time was spent by Mrs. Appleton in boasting to other hotel guests of her husband's wealth and of her own literary achievements.

"The men," she told Daysey Mayme, when she reached home and had related what Lysander John had been doing, "are the biggest hypocrites!"

Up-to-Date Jokes

Two Irishmen were working on the roof of a building one day when one made a misstep and fell to the ground; the other leaned over and called:

"Are ye dead or alive, Mike?"

"I'm alive," said Mike, feebly.

"Sure, yer such a liar I don't know whether to believe ye or not."

"Well, then, I must be dead," said Mike, "for you would never dare to call me a liar if I were alive."

* * *

Caddie (to golfer who has been lifting the turf all the way round the course)—You'll be a stranger to these parts, I suppose?

Golfer—Well, not exactly a stranger. I was born here, and all my folk are buried hereabouts.

Caddie (as the golfer lifts another piece of turf with his driver)—I doot you'll no' get deep enough with your driver; you'd better tak' your iron.

* * *

Broad—By the way, old man, do you remember borrowing ten dollars from me six months ago?

Short—Yes.

Broad—But you said you only wanted it for a short time.

Short—And I told you the truth. I didn't keep it twenty minutes.

* * *

"Do you know of anything that is really good to preserve the complexion?" asked Miss Muddle.

"Why?" inquired Miss Knox. "Are you interested in somebody who has one?"

Kinky Hair Straight SOFT and SILKY

EXELENTO never fairs to do what it claims. It stops falling HAIR, cleans DANDRUFF at once, and just feeds the SCALP and ROOTS of the HAIR, and makes HAIR grow so fast that it is a wonder.

Every package is guaranteed.

Plain talk: Don't fool yourself by using some preparation which claims to straighten your HAIR. Kinky HAIR can not be made straight. YOU have to have HAIR before you can straighten it. When you use EXELENTO QUININE POMADE, it will promote the growth of the HAIR very fast, and you will soon have nice, long HAIR, which will be long, straight, soft and silky.

PRICE—25 CENTS, by all druggists or by mail on receipt of stamps or coin.

EXELENTO MEDICINE COMPANY, ATLANTA, GA.

AGENTS wanted everywhere. Write for particulars to-day.

THE TRIPLE TIE

A Story for Baseball Fans That Will Interest Every Lover of the National Game

SYNOPSIS

Gordon Kelly, a mountain boy of Georgia, goes to Atlanta. He becomes the sensation of the baseball world through his marvelous playing, although he said that he had never played a game before arriving in Atlanta. He is bought by the Boston American League Club for $50,000. Kelly incurs the enmity of Forrest Cain, a wealthy ne'er-do-well, at the same time winning the friendship and love of Mildred Deery, daughter of an Atlanta banker. Kelly is hurt in a game and Mildred runs to his assistance. He recovers, leaves the hospital and mysteriously disappears. He is not heard from for months. Mildred admits to herself that she loves Kelly. Her father dislikes the publicity given Mildred's assistance to Kelly on the baseball field. He gets Mildred to agree to go to the mountains.

Now go on with the story.

By A. H. C. MITCHELL.

Copyright, 1913, by International News Service.

TO-DAY'S INSTALLMENT.

"Good morning, Forrest," she said, not insincerely, as he came to the porch. She held out her hand. "What brings you away up here in the mountains?"

"Just up on a little hunting trip," he returned lightly.

"Hunting trip, with those clothes?" she laughed aloud. "Besides, don't you know you can't hunt at this season of the year?"

"Well, then, I came up to look over the property your father and I are interested in."

"That's better. Elmer, this is Mr. Cain, from Atlanta, an old friend of ours. Will you please tell my mother that Mr. Cain has come to see us?"

Cain was on the point of saying she needn't be in a hurry about that, but he thought better of it.

"How did you get here, walk?" asked Mildred.

"I had my car sent up. I left it out on the main road. A few days of traveling around in a wagon was enough for me. When you once start in on an automobile you can never go back to a horse."

"Going to stay up here long?"

"It all depends," said Cain with a smile.

Neither Liked Nor Disliked.

Mildred was glad her mother joined them at that moment. She did not dislike Forrest Cain. For that matter there was no one she disliked. It was her nature to be nice to her friends. She was provoked with Cain for a time when he acted so rudely to Gordon Kelly that stormy morning, but she had forgiven him without his asking. She had known him for many years, but she had never had any feeling for him other than she had for any friend of the family. She didn't like him particularly, yet she did not dislike him. Intuition told her, some months since, that Forrest Cain was trying to make himself agreeable to her. She neither encouraged nor discouraged him. She simply treated him as she had always treated him. That was all there was to it.

Yet, within herself she felt annoyed that she should come upon her in her quiet contentment. She knew instinctively that he had come to see her and that his alleged business was only a makeshift. She was not glad to see him, yet she tried to be nice to him, as was her nature. The reason was not far to seek. At that particular time Forrest Cain came as a jarring note against her serene thoughts of Gordon Kelly.

"Let's go for a ride in the car," suggested Cain soon after Mrs. Deery joined them. "You can drive, Mildred; your mother can sit beside you and I'll occupy the rumble seat."

"Oh, Forrest," said Mildred quickly. "We have a runabout here and mother and I know our one solitary road by heart."

Somehow Cain felt he had lost a point, but he assured himself that there was plenty of time to recover it. Soon after he went away, declining an invitation to stay to lunch.

"Do you like Forrest?" asked Mildred of her mother. Elmer was busy elsewhere.

"I don't know, child," replied the mother cautiously. "I had never considered him in the way of liking him or disliking him. Your father and I have known him all his life. His sister and I were schoolmates. She is much older than he is. Why do you ask?"

"On My Nerves"

"Well, lately he has seemed to get on my nerves. There is something about him that doesn't seem just right. I try to treat him as I always have treated him, but I can't get rid of that feeling."

"You may be right, dear, but I think it need not worry about Forrest Cain."

This little talk left them both serious. Mrs. Deery went indoors to mix a salad dressing, she said, and Mildred was left to her own troubled thoughts.

Cain came to see Mildred every day, driving to the bungalow in his automobile. If there was any change in Mildred he did not notice it. She treated him the same as she always had treated him. The hours he spent with her were pleasant enough, but he didn't feel as if he was making much progress in his campaign. For one thing, Mildred never seemed willing to go with him alone. She either took her mother or Elmer with her when they went driving, or fishing, or on a little excursion into the woods, or roamed the hills. The time had to himself was torture to him. He missed the gay life of the city. He missed his club friends. Under the circumstances he could invite none of his friends to spend a while with him in the mountains. He made his man's life miserable, cursing him out at the slightest provocation. There was no escape for George and that worthy was on the point more than once of throwing up his job and going back to the Pullman Company.

Things went along and finally Mrs. Deery had to go to Atlanta, promising Mildred she would return to the mountains as soon as possible. Deery himself came up for a week-end and took his wife back with him. Thereupon Cain renewed his attentions two-fold. But it seemed that Elmer was always around and the lad began to get on his nerves.

"Why is that kid forever hanging around," he demanded impatiently of Mildred one day.

"You mean Elmer?" she replied quickly. "Why, I thought you liked him, Forrest."

An Invitation.

"Well, I do," said Cain, with a scowl as if in mockery of his words, "but I never get a chance to say a single word to you unless he is within earshot." They were talking in a low tone.

"When are you going back to Atlanta?" he asked after a pause.

"I really don't know," replied Mildred. "It's getting hot in the city and it's cool and delightful and restful up here. Unless my mother has some other plans for me, I would like to stay here all summer. When do you expect to return?"

"I've got to go back in a few days, but I want you to promise me that before I go you will go driving with me—alone."

Mildred did not answer immediately.

"I'll think it over," she said at length, "I don't know as I ought to. This isn't like the city, you know, and my parents are not with me."

"Oh, shucks!" exclaimed Cain using a word he had not employed since he was a boy. "What difference does that make. I'm not going to eat you up, am I, as though you were Little Red Riding Hood?"

Mildred had to laugh, although her spirits were troubled. A woman's intuition told her what was on Forrest Cain's mind. Suddenly she resolved to have it over with. Why should he stay around and make her unhappy? After a pause she said:

"All right, Forrest, I will take a ride with you, whenever you like."

Cain went away in better spirits than at any time since he had been in the mountains.

CHAPTER XXIII.

WHATEVER was on Cain's mind had to remain there a while longer. In the first place a furious storm swept over the mountains that night and lasted the better part of three days. A storm of its magnitude and length had no business there at any time of year, but the weather had been queer all winter and spring. It kept Cain bottled up in his shack and also forced Mildred and the Shepard family to remain indoors.

The morning of the fourth day broke bright and clear and warm. At breakfast Mildred was called to the telephone. It was her father talking:

"Forrest's sister is seriously ill," he said. "You must get word to him to come to Atlanta at once. Do you know where his shack is?"

"Only in a general way," replied Mildred.

"I have the location on my maps and you can't miss it. Take Shepard with you in the runabout and drive straight up the road. His place is just about eight miles from where you are. When the road joins the brook they run parallel for about two miles. Forrest's place is about a mile and a half from where the brook joins the road. It is right close to the road and you can't miss it. But be sure that Shepard goes along with you."

"All right, Dad, I will find him. Is Mrs. Blake in a serious condition?"

Cain Met on Road.

"Quite so, the doctor says." He told her some particulars and said in conclusion: "Now hurry and get hold of Forrest."

Within five minutes Mildred was on her way, with Elmer for a companion and not Mr. Shepard. Half way up to where Cain's shack was supposed to be located a particularly well kept private road branched off to the left from the main thoroughfare. It led off through two large granite pillars and was soon lost in the woods.

"I wonder where that road leads to?" said Mildred. "It looks like the entrance to some big private estate."

"I don't know," replied Elmer. "I have never been this far up the main road before."

"Neither have I. We must investigate some day."

A mile further along they met Cain in his car. He was on his way to see Mildred. They recognized each other at a distance and came to a stop close together.

"This is an unexpected pleasure," cried Cain, pleasantly. "Whither away so early in the morning."

"I was looking for you," replied Mildred and then she told him of her errand. It was decided that Elmer should return with Cain to his shack, while he packed a suit case and got his man, George. Mildred was to return home and wait for them, after which they would all drive to Pew Creek station and then Mildred would return with Elmer to her house and look after the car during Cain's absence.

A Fishing Trip.

Mildred turned her car and started back. As she came upon the road that branched off to the west she slowed down and gazed curiously at the granite posts.

"That is the most curious thing in the world," she said to herself. "Away off here in the mountains someone has put up those large granite gateposts and made a splendid road, leading—I wonder where? I must ask Mr. Shepard about it."

But Shepard could throw no light on the subject.

"I haven't been here long enough to find out, Miss Deery," he said. "I have been so busy with the property around here that I haven't been north of us at all."

With Cain out of the way, Mildred began to enjoy life once more. The days, happily passed, were all too short. Two weeks went by. Her mother had written regularly. Mrs. Blake had early been taken to a private hospital and Mrs. Deery had taken charge of her old schoolmate's household. For several days Mrs. Blake's life hung in the balance, but finally the crisis was passed and she began to mend. Cain wrote Mildred that he was coming up to the mountains again in a day or two. She wrinkled her little brow at this and then resolved to have one more good day's fun before Cain made his appearance and spoiled it all.

"Elmer," she called, "I propose that you and I make a day of it to-morrow. Get your fishing tackle all ready and we will fish up the brook, instead of going down stream as we have always done before. We will take our lunch with us and we won't come back until we have filled our creels. What do you say?"

"You know me, Mildred," replied the lad.

Mildred made a charming picture when she was arrayed for her little excursion next morning. With a feminine eye for the fitness of things, she had, with the assistance of her maid, altered her khaki suit so that it looked as though it had come from the hands of a ladies' tailor when she finished with it. The trim fitting skirt ended just below the knees and she wore tan colored, leather, waterproof legging boots, with straps on the side. She drew on a pair of tan gloves and pronounced herself ready.

"Gee whiz, Mildred," exclaimed Elmer, who had a juvenile eye for beauty, "what chance have I got? When the fish see us coming they will all rush up and take your hook. They won't have anything to do with me."

"Stop talking nonsense, Elmer, and get your rod," commanded Mildred, with a pretty smile.

"I heard Dad tell Ma you knew how to wear dry goods, and I guess he's right," observed the lad.

"If you don't stop talking foolishness," replied Mildred over her shoulder, "I'll go off by myself and leave you behind." But her eyes twinkled as she said it.

A Fascinating Nymph.

Surely a more fascinating nymph never inhabited mountains, woods or streams than the light, graceful, handsome, young woman that set off with Elmer Shepard to whip the roaring brook that tumbled past the bungalow in these Georgia mountains. Mildred not only knew how to wear dry goods, as Elmer's father expressed it, but she had the face and figure to embellish anything she put on. And her charm of manner, her serene good nature—no wonder Gordon Kelly dreamed of her and no wonder Forrest Cain wanted her for himself.

Mildred Deery was thinking of them both as she started off with her youthful comparison. Cain occupied her thoughts for only an instant, however, she dismissing him with a troubled little frown. But of Gordon Kelly her thoughts lingered long and earnestly. The newspaper she had read that morning said he had left the hospital and had gone away, probably to join the Red Sox. What a queer name for a ball club, thought Mildred. Her reading of the newspapers that come to her consisted of turning at once to the sporting pages and finding the item or the column about Gordon Kelly. Then she would put the paper aside.

"What do you know about baseball?" suddenly asked Elmer just as they reached the brook.

"Nothing at all," replied Mildred. Why?"

"I notice you don't read anything but the sports, and not much of that," was the lad's answer.

"You are very observing, young man," said Mildred with a blush. "A day before I came here I saw a baseball game in Atlanta and there was an accident and one of the players was hurt and—"

"Oh, I know," exclaimed Elmer, jumping up and down. "And you rushed out on the field to help Gordon Kelly. Oh, I know now. I read all about it, but didn't imagine it was you. Say, do you know Gordon Kelly? He's great, isn't he? Gee, I wish I was a ball player like him."

Up the Stream.

Mildred blushed furiously. She tried to change the subject by easy stages.

"Do you know how to play baseball?" she asked.

"Of course I do. Every boy plays ball. Before Dad had to come up her I was captain of a school team in Chattanooga."

"What position did you play; in the er—outfield?"

"I guess not; we only put the dub players in the outfield on school teams. The captain of a school team either plays first base or pitches. I played first base."

"It must be great fun to play baseball. I wish I were a boy."

"Ha, ha," laughed Elmer. "That's what all the girls say. But I don't wish you were a boy. I like you just as you are, Mildred."

"That's very sweet of you, Elmer. Now let's get to work," she replied. Having drawn the conversation into other channels she was content to let it drop.

They started up the stream, she on one side and he on the other. They worked silently and cautiously, as becomes good fishermen. The lad had told her that fish would not bite if there were any strange noises and she held him strictly to the letter of his instruction.

A Surprise.

There is considerable hard work attached to fishing up a stream. What with climbing over rocks and crawling under overhanging boughs and breaking through underbrush and keeping her rod light though it was out of tangles, Mildred found herself quite tired after they had been at it for three hours. In that time they had covered nearly three miles of water and their creels showed good evidences of their skill. At last they approached a bridge where the brook passed under the road and just beyond it they saw a clump of fine oaks. Mildred proposed that they eat their lunch in the shade of the big trees.

"All right," said Elmer, who could never get enough of fishing, "you fish right on to 'em, and I'll be with you in a minute. I want to try a spot back here about a hundred feet that I didn't half get to."

The lad went back and Mildred kept on. She reached the bridge, her face rosy from exertion, her lips parted and a few loose wisps of her hair playing in the gentle breeze. She stood peering under the bridge, wondering if she would risk missing her footing in the dark shadows of the structure, or whether it would be better to climb over the road and join the brook on the other side of it. As she stood there, undecided, she saw a fly on the end of a silken line drop quietly on the surface of the water on the other side of the bridge, not twenty feet away. Instantly a large fish rose and took the lure. The line tightened and she heard the hurried winding of a reel. Then she saw a landing net and the hand that held it came into view. Then the figure of a young man leaped from behind the edge of the bridge masonry to the water's edge.

Mildred gave a little scream and her rod fell from her hand and clattered on the stones at her feet. The young man glanced through the opening under the bridge. The rod and line and landing net fell from his hand, too. In six jumps he was through the opening and stood by the girl's side. Misty brown eyes looked into steady blue-gray eyes for a moment. Then Mildred swayed slightly and fell into the outstretched arms of Gordon Kelly.

To Be Continued To-morrow.



"Hunting trip with those clothes?" Mildred laughed aloud. Besides, don't you know you can't hunt at this season of the year?"

Cain Finds Mildred at Her Summer Home

$250 in Prizes for Best Solution of "The Triple Tie"

YOU read the first nineteen installments of the great baseball mystery story of "The Triple Tie" and now you have a fair idea of the simplicity of the offer The Georgian makes—how you may win $100 by working out the solution of the mystery as nearly as its author, A. H. C. Mitchell, has done as you can.

Mr. Mitchell has written the last chapter, but his copy is sealed up in a vault at the American National Bank. When all but this final chapter has been printed, The Georgian readers will be asked to submit to three competent judges, none of them connected with this newspaper, their version of what the grand denouement should be.

To the person who most closely approximates Mr. Mitchell's final chapter $100 will be awarded. Other prizes, making the total prize list $250, also will be distributed.

Here is the list of the awards:

No. 1	$100
No. 2	$50
No. 3	$25
No. 4	$15
Nos. 5 to 16, each	5

Read the twentieth installment of the great mystery story and you will not need to be urged to read the succeeding chapters. The story will grip you. As you read, try to follow the author's channel of thought and when the time comes for you to sit down and write that final chapter, be ready to win one of the big cash prizes in The Georgian's great offer.

.:. Stretching Curtains .:.

"ELLEN was responsible for it all," complained the young married woman. "She said it was perfectly scandalous for me to pay so much to have my lace curtains done up, and to have them done up so often. She said it was mere child's play to put 'em on curtain stretchers. Then she marched me to the curtain stretcher counter and ordered a set of stretchers sent to my address before I really had time to think it over.

"I hate to be pushed into a thing! Still, when I considered that instead of having to pay out $2 every time the parlor window curtains were cleaned I could buy two pairs of gloves or go to the matinee, I was thankful to Ellen.

"Then I tried to do up the curtains. The laundress washed them and I told her airily that she needn't bother—I would attend to stretching them, so she could go on with her work.

Like to Meet Him.

"I hope I will meet the man some time who invented the curtain stretcher of commerce, because I am anxious to know what shaped head he has. Anyhow he's own cousin to the man who invented railway folders.

"You would think it was quite a simple thing to take four long sticks of wood and saw slits down the middle of them to move the screw fasteners up and down and adjust the length and width, wouldn't you? Well, it would be, except when a curtain stretcher manufacturer attempts the job. He proceeds by the cubist method, making something that is exactly opposite to what you want. If by any possibility any one can guess what the work of art is, it is a failure from a cubist point of view. Curtain stretchers are a great success, because they might just as well be a horse and buggy as what they are called.

"I had measured my curtains before they were washed. 'Perfectly simple!' I caroled to myself, as I carried the bundle of pine sticks out into the back yard. 'All I have to do is measure the width on the cross sticks and the length on the long ones, and screw 'em together!'

"Yes, 'tis true, that was all. I measured one end and one side and firmly screwed 'em together, and I measured the others and did the same, and then, instead of looking like a nice oblong, it resembled something like a hexagon, because the long sticks bent in the middle. Then I counted the inches marked on the sticks and found I had one side six inches shorter than it should be and one end five inches longer though they read right according to the marks. When I moved them straight the slits down the center of the wood stopped too soon and I couldn't run the screws through.

"By this time my hands and arms were criss-crossed with scratches from the murderous movable pins on which you stick the curtains. I laid the frame down on the grass and started to readjust it, and caught the lace of my petticoat twice and tore great rents each time. If I shoved up one end of the frame and hauled down the other and made it look like a Shanghai rooster with a game leg I found I could get it screwed together.

They Collapsed.

"I leaned it up against the fence, because my back was broken bending over, and just as I got it adjusted and measured correcely the dog next door playfully careened into my yard and jumped at me.

"The curtain stretchers collapsed, carrying the dog and myself down with them to destruction. I don't know the sausage making process, but I think that dog got a fair sample of it. There were curtain pins to the left of him and to the right and fore and aft, and he missed never a one. Those he was not engaged with at the moment I took a turn at. I know just how the early Christian martyrs felt when the torture chamber was working full force.

"The laundress came out presently and rescued me. And the dog. She seemed surprised that the curtain stretchers weren't all fixed hours before and filled with the snowy product of her toil. That was the first time I had remembered the snowy product—and then we found that when the dog and the stretchers and I had done our gymnastic act the freshly washed curtains occupied the exact spot upon which he had landed. There weren't enough of those lace things left to make a sash curtain of!

"I'm on my way to Ellen's now," said the young married woman. "I'm going to drag her downtown to a curtain sale with me by way of punishment!"

Some Toast, This.

At a dinner of firemen recently, the following sentiment was proposed:

"The ladies! Their eyes kindle the only flame which we can not extinguish, and against which there is no insurance."

Warmed Over Joys

By BEATRICE FAIRFAX.

THE woman who has been taught by necessity to make both a virtue and an art of economy will take what was left from one meal and make of it an appetizing dish for the next, often a more pleasing dainty than it was on its first appearance.

Driven by the present high cost of living and tormented by the specter of higher prices in future, housewives are making of economy a greater virtue every day, and warmed-over dishes are receiving a respectful recognition that in days of lower prices was steadfastly denied them.

This is an art that adds to the material prosperity, and that should be extended to include within its scope the ability to warm over odds and ends of past happiness, since prosperity is not worth the trouble to achieve, and does not last long, unless happiness attends.

It is not enough to make an old garment into a new, nor to turn the residue of yesterday's dinner into a dinner for to-day; one must be able to make of yesterday's happy events food for pleasant memories to-day. That is the greatest of all economic virtues, and the one we most need.

I once knew a woman who could recall an event of 20, 30 or 40 years before and laugh as heartily over the memory as she laughed at the time of the happening. "It seemed funny to me then," she would say, wiping the tears of laughter from her eyes, "and it seems funnier every time I think of it. I believe that little circumstance has resulted in hundreds of good laughs since."

She always, she added, remembered all the pleasant things that had happened to her, filling her mind so full of incidents to laugh about there was no room for the lugubrious. The picnics she attended as a girl, and which had been spoiled by rain, were pushed out of mind by those in which the pie was upset in the lemonade, or some one sat in the potato salad, little mishaps that add to the general merriment when one is young. Every mirth-convulsing incident of her youth retained its mirth-convulsing powers. If there was no new joy for to-day, she had always yesterday's joys to warm over.

Hard Times Ahead.

It seemed to me to be the kind of economy the old world needs, a sort of saving of past sunshine and using its light and warmth on days that have little or none.

"But one must begin," said this wise woman, "when one is young, for it is then the sun shines warmest and brightest. Just tell the dear young girls to remember all that is pleasant and forget all that is disagreeable. Tell them to economize on their pleasant memories and throw away all that hurts and rankles.

"There are hard times ahead for them, and I don't mean the hard times that affect the pocketbook, for while they are hard they are the easiest of all to bear. I mean times that try hope and faith and courage; the kinds of trouble that come to the rich and the poor alike, and that pass on leaving bereft and broken-hearted women in their trail.

"It is then they should be able to turn to their mental storehouses and find a lot of happy memories stored there to be brought out and used to sweeten to-day's grief. But they must store them away! They won't find anything in memory to smile about if they employ the present in storing away odds and ends of resentment, bitterness and disappointment. We only find what we put away, and I put away the best of every day's happenings."

Get the habit, girls! It is the supremest of all the arts of economy.

EAT MEAT SPARINGLY DURING SUMMER.

Meat heats the blood—eat very little of it during hot weather. That doesn't mean that you have to sacrifice nourishing food because it is heating.

You will find Faust Spaghetti more nourishing than meat, and it is also a light, cooling food. By analysis you will find that a 10c package of Faust Spaghetti contains as much nutrition as 4 lbs. of beef. It is a rich, glutinous food made from Durum Wheat, the cereal extremely high in protein.

Faust Spaghetti can be served in many different ways—write for free recipe book. Sold in 5c and 10c packages.

MAULL BROS.
St. Louis, Mo.

Quick Relief For Women

Anti-Kamnia Tablets Give Prompt, Sure, Relief

Prove by test that headache, backache, side-ache, the pains peculiar to women, all yield quickly to these pain relievers—and they're *neither stimulants, depressants nor habit formers.* Ask Your Druggist For

AK TABLETS

Any Quantity or 10c or 25c Packages

MAIL YOUR FILMS TO US



For developing. We are film specialists with the largest laboratory in the South. All prints made on Prize-Winning Cyko Paper. All roll films developed FREE, no matter where purchased. Brownie Prints, 3c each. Write for descriptive Camera Catalogue G. Prices $2.00 to $58.00. Use that fast Ansco film; fits any camera or kodak; costs no more, but also gives true color values. Mail Order Department.

E. H. CONE, Inc., 2 Stores, Atlanta, Ga.



KODAKS

"The Best Finishing and Enlarging That Can Be Produced." Eastman Films and complete stock amateur supplies. We pay for out-of-town customers.

Send for Catalog and Price List.

A. K. HAWKES CO. KODAK DEPT.

14 Whitehall St., Atlanta, Ga.

PLATES Made and Delivered Same Day



$5

DR. E. G. GRIFFIN'S

GATE CITY DENTAL ROOMS

24½ Whitehall Street

(Over Brown & Allen's)

Gold Crowns $4—Bridge Work $4

All Work Guaranteed

Hours 8-6 Phone M. 1708 Sundays 9-1

Every Woman

is interested and should know about the wonderful

Marvel Whirling Spray Douche



Ask your druggist for it. If he cannot supply the MARVEL, accept no other, but send stamp for book.

Marvel Co., 44 E. 23d St., N.Y.

CHICAGO

CHOICE OF ROUTES AND GOOD SERVICE

L&N

THE GEORGIAN'S MAGAZINE PAGE

The Manicure Lady

By WILLIAM F. KIRK.

"I AIN'T going to be a actress!" declared the Manicure Lady.

"You ain't?" said the starled Head Barber. "Most girls is, if hey are young and shapeful like hee. Why ain't thou going to be a ictress?"

"I have saw the time when I dreamed of being on the stage day and night. I don't mean I wanted to be on the stage day and night; I mean I was all the time dreaming that I wanted to be. I got it all kicked out of me last night, George. Farewell, stageland. Not for you is my girlish beauty and my melting voice. I am going to keep on reducing nails until I wed and toil no more."

"You act a little balmy this morning," remarked the Head Barber, looking curiously at the girl. "What's on your mind?"

"Oh, I went to a dramatic club last night," answered the Manicure Lady. "There was enough talent there to make fifty grand stock companies, and enough young playwrights to save the Frohmans and Erlangers fifty trips to Europe. It was a awful amateur bunch, George. The actresses hadn't ever seen an honest-to-goodness stage, and the actors the same. The play they played for the benefit of members only was wrote by a young gent named Harmon Bainbridge, who had a uncle once that wrote a sketch for a vodeville team and got part of his pay. Outside of that and his long, curly hair the kid didn't have no claim to real greatness, as Joe Blow used to say about some race horse that he didn't like.

Was Near Him.

"I happened to draw the seat next to him when the play was being put on, and as I was the only girl there that wasn't up on the stage doing some line or two he and me had a very nice chat, me doing the listening. I didn't even have my fool brother Wilfred to help me get away from the writing kid, as Wilfred is a member of the dramatic club, too, and was up there on the stage as big as life playing the part of a sailor on the raft. There was only one other sailor besides Wilfred left on the raft. They had been shipwrecked, and after they had got so hungry they couldn't stand it no longer they had et up the other gents one by one. But that ain't what I was going to say. I was telling you about Harmon Bainbridge, who wrote the play they was playing.

"I always supposed that geniuses was kind of quiet folks, George. The only one I ever met was George Ade, and, goodness knows, he was quiet enough. I couldn't hear him say a word about himself all the evening. But this Mister Bainbridge certainly didn't hate himself, George. 'You have no idea how proud I am to-night,' he says to me. 'When I think of the success which is at last within my grasp, after so many patient years of toiling, a queer lump comes into my throat. A great vista of glory now stretches before me, Harmon Bainbridge,' he says to me. 'Nothing but a short life can keep me from becoming another Christopher Marlowe,' he says. I suppose he meant Julia Marlowe's brother or husband or something. Anyhow, that's the way he kept rattling along until I was ready to rap for help. He wasn't a bit more stuck up than the actors and actresses in the club, though. After they had did their punk show they sat around telling each other how good they was. Even brother Wilfred got praised for lookin' so hungry in the raft scene."

Hopeless.

"So you don't think you'll be a great actress some day," said the Head Barber.

"No, George," replied the Manicure Lady. "I don't love myself enough for that. And I ain't emotional, either. If I could be emotional and quake convulsive every time I was spoke a word of love to, and if I cherished my dear self with all the ardor of a warm, girlish heart, I would join that there dramatic club and some day I would be heard from. But I ain't fitted, George. I ain't gaited right, so I suppose I'll have to bury my sweet, dead dream and keep on fussing with finger tips."

Superfluous Hair Truths

Stop Experimenting

There are but few depilatories sold. You think there are hundreds because you have used the same identical preparations under several different names. This is easily explained. Women stop using

So-Called Hair Removers

when they learn that they are harmful. Therefore, they can not be sold under the same name for any length of time. Then the identical, worthless, harmful concoctions are given new names and advertised again as totally different preparations to

Defraud the Same Foolish Women

who innocently buy them over and over again under different names, and this will continue as long as women are so unwise as to experiment with unknown, so-called hair removers.

De Miracle

Has Stood the Test of Time

De Miracle has been sold as De Miracle for over eleven years, and its name has never been changed. It is acknowledged the world over by eminent authorities as the one safe, perfected hair remover, therefore it is the only depilatory you can use without experimenting.

Leaves No Tell-Tale Smell

If you use De Miracle it will be impossible for any curious person to know that you have used a hair remover because De Miracle evaporates immediately after accomplishing its work, therefore leaves no odor whatever. On the other hand, if you use any depilatory with a distinctive odor, an offensive, tell-tale smell will cling to your skin for hours.

Avoid Permanent Disfigurement

by refusing substitutes. If your dealer will not supply you send $1.00 direct. Free information how to determine which depilatories are harmful and worthless sent in plain, sealed envelope.

New truths in next advt.

De Miracle Chemical Co., New York

Sold and Recommended by

Chamberlin-Johnson-DuBoss Co.

Mining the Air—The Latest Plan for Aerial Defense

The History of Man's Fight for Aerial Supremacy, and How the Human Mind Has Shown Itself Capable to Surmount Any Obstacle

How it is proposed to mine the air against airships as harbors are mined.





The small pictures are (from top to bottom): Laurent de Gusman's weird idea for a birdlike air machine, drawn in 1709; (2) the plan of Degens, of Vienna, showing a man propelling himself through the air with hand-worked wings; (3) an imaginative freak evolved, on paper only, after the introduction of the Montgolfier balloon; (4) Pathino's flying fish, constructed at Plazentia, Spain, in 1784, and called a dirigible, and, (5) one of the earliest types of dirigibles ever put into the air.

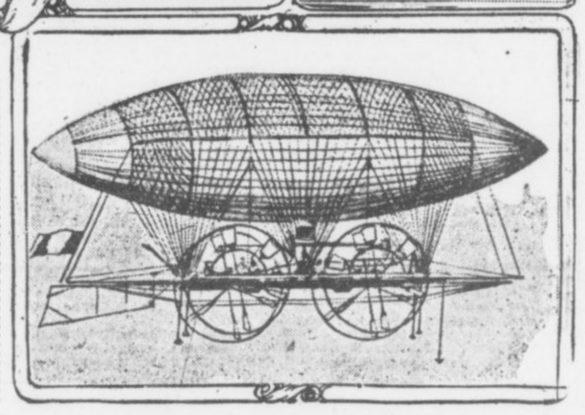

By GARRETT P. SERVISS.

IF a snail should take it into his head to run with the bewildering speed of a West Indian centipede, so dramatically described by Lafcadio Hearn, the wonder of the onlooker would not be greater than that which anyone must feel in considering the sudden leap of invention that has brought forth the modern aeroplane out of the flying machines with which men had been fumbling for centuries, and making no progress.

They fumbled because the key was lacking. But the human mind never goes backward, and it never wants a key that it does not ultimately find.

Man has always wanted to fly. He began to try almost in the infancy of his race. He envied the first bird he saw. Read the ancient Greek story of Daedalus, which is not the first of its kind.

As mechanical knowledge increased fresh efforts to invent a mechanism for human flight were made. But the main point was always missed. There was no real progress, and, until the invention of the balloon, nobody succeeded in actually raising himself in the air.

The older devices invariably were based upon an attempt to imitate the wings and motions of birds. There was no true invention about them, because no new principle was brought into play. Look at some of the pictures shown herewith, and you will perceive at a glance why the snail continued to crawl like a snail.

In 1648.

In 1648 Francis Godwin, who was at the same time a bishop and a kind of seventeenth century Jules Verne, frankly confessed that the bird seemed to be the only possible model, by hitching his imaginary flying machine to a big flock of wild swans. You will see him in the picture as he fancied himself (or his hero) flying over a mountain.

In 1709 Laurent deGuzman invented (on paper) a flying boat, with the head, wings and tail of a bird. It also had a sail! DeGuzman appears to have been in earnest in his project, and the news artists of his day were kept busy making pictures of his devices. He even attached rotating paddles to some of his designs. Afterward, when Mongolfier had invented the hot-air balloon, DeGuzman became enthusiastic in attaching all sorts of impracticable apparatus to balloons, intended to drive and guide them.

In 1780 Francois Blanchard attached rotating wings and a rudder to a balloon, and he actually made a flight with one of his machines.

In 1784 a Spaniard named Pathino constructed at Placencia a balloon shaped like a fish, with a rudder tail and side wings, which, according to some contemporary drawings, were intended to be worked like the oars of a boat!

At the end of the eighteenth century, when the balloon had been improved, the imagination of the public was excited by such representations of coming airships as the one here presented, with a ship pierced for cannon beneath the balloon, a sail to drive it, and a huge Gallic cock triumphantly surmounting the aerial wonder.

In 1807 the inventors went back to the bird-wing idea, and one Degen, an Austrian, contrived the pair of wings shown in one of our pictures. But he couldn't fly with them.

Magical Speed.

Now, turn from these vainly ingenious devices, which were continued, without much real improvement, until the latter part of the nineteenth century, and look at the airships of the present day, and note the contrast! The secret has at last been found. The irresistible genius of man has got its grip firmly fixed on the slippery principle.

At first the dirigible balloon had the lead, and it is interesting to see an early form in Ernest Bazin's machine, driven by rotating paddles beneath. Then came the gliding experiments of Lilienthal and Chanute, and the theoretical investigations of Langley on the sustaining power of the air for swiftly moving aeroplanes.

The snail was beginning to run! And suddenly, with the triumphs of the Wright brothers, he set off at full speed!

Now we have, with almost magical quickness, arrived at the biplanes and monoplanes, the German "Zeppelins," the hydro-aeroplanes, and all the other flying apparatus that has become familiar to everybody, and are eagerly awaiting news of the first passage of the Atlantic by the aerial route!

Flying ships, of one form or another, figure in the military and naval calculations of all the great Powers. How best to employ them; how to arm them; how to resist their attacks; how to destroy them; how to protect them—these questions are in all minds.

Even the atmosphere must be "mined" now, like a harbor exposed to an enemy's fleet. Look at the picture of the latest device of this kind, where the air above a great fortification, and military depot, is filled with anchored balloons, charged with explosives which would be as perilous to a fleet of invading aeroplanes or dirigibles as a mined harbor to a fleet of battleships.

.:. What's in 'Em .:.

"I WAS in the meat shop to-day," said the landlady, breaking the silence of the boarders, who saw that there were brown betty for dessert. "The butcher was tacking up a sign, 'The Sausage Sold in This Shop Contains Pork, Lamb, Mutton and Cereal.' The sign was in big letters so that it was easily read at the other end of the store."

"Everybody knew it anyway," remarked the floorwalker.

"I didn't know about the cereal," said the school teacher.

"I am surprised that there is any pork at all in pork sausage," said the stenographer. "Generally when a thing is named anything there is none whatever of that article in it."

"In the pickles," contributed the landlady's daughter, "the sign says there is benzoate of soda."

"These laws are a great thing," observed the high school professor. "Next thing we know they will have to label the fruit thus: 'This Box Is Mostly Bottom.'"

"It seems to me," said the married man, "that the plumber should have to say something like this in his bill: 'These charges are mostly for strolling between the house and the plumb shop.'"

"A doctor should say in his bill: 'Charges are fattened up because patient is easy and will stand for them,'" said the chronic invalid.

"There is danger in that course, however," said the school teacher. "For instance, if the legislators were compelled to write their laws in such plain language that everybody could understand them many of our best lawyers would have to go to work at something that would give them blisters on their hands. And the doctors, goodness alive! If they had to write their prescriptions so that anybody could read them, how long would we be willing to pay fancy prices for a little water and coloring matter and sugar pills? It seems to me that much of our civilization is built up on a foundation of mystery and assumption, and if we demand too much plain dealing and plain speaking we shall work irreparable harm to many of our most cherished institutions."

"Well, I think that many of these changes would be very nice," said the landlady. "But to come back to sausage—they don't have to tell everything that's in bologna, do they?"

"Who could?" inquired the sophisticated man.

A Hero.

Binks—I had a most exciting time today.

Jinks—You don't say so!

Binks—Yes, I ran into the middle of the road, flung up both arms and stopped a runaway cab horse.

Jinks—Pooh! that's nothing. D'ye know what I did the other day?

Binks—No; what was it?

Jinks—Why, I stepped to the edge of the pavement, held up my little finger and stopped a taxi.

Within the Law

A Powerful Story of Adventure, Intrigue and Love.

SYNOPSIS.

Mary Turner, an orphan, employed in Edward Gilder's department store, is unjustly accused of theft and sent to prison. She is hounded by the police on her release, and finally goes to live with Joe Garson, a forger, and Aggie Lynch, a blackmailer, both of whom treat her with respect. Mary resolves to keep "within the law." She becomes the leader of a band of swindlers. Gilder's son, Dick, falls in love with her, and she marries him to be revenged on his father—and then finds that she is in love with him. Dick refuses to give her up, a demand made by his father, Mary disappears. Police Inspector Burke in an effort to aid the elder Gilder schemes to secure the arrest of Mary through "English Eddie" Griggs, a police informer. Garson plans to rob the Gilder home on a tip from Griggs. Mary hears of it and tries to prevent it, going to the Gilder home. Mary pleads with Garson to drop the robbery, and Dick enters.

Now go on with the story.

Copyright, 1913, by the H. K. Fly Company. The play "Within the Law" is copyrighted by Mr. Veiller and this novelization of it is published by his permission. The American Play Company is the sole proprietor of the exclusive rights of the representation and performance of "Within the Law" in all languages.

By MARVIN DANA from the Play by BAYARD VEILLER.

TO-DAY'S INSTALLMENT.

"You forget yourself, Inspector," he said, icily. "This is my wife. She has the right to be with me—her husband!"

The Inspector grinned skeptically. He was moved no more effectively by Mary's almost hysterical effort to respond to her husband's leading.

"Why shouldn't I be here? Why? Why? I——"

Burke broke in on the girl's pitiful histrionics ruthlessly. He was not in the least deceived. He was aware that something untoward, as he deemed it, had occurred. It seemed to him, in fact, that his finical mechanisms for the undoing of Mary Turner were in a fair way to be thwarted. But he would not give up the cause without a struggle. Again, he addressed himself to Dick, disregarding completely the aloof manner of the young man.

"Where's your father?" he questioned roughly.

"In bed, naturally," was the answer. "I ask you again: What are you doing here at this time of night?"

Burke shook his shoulders ponderously in a movement of impatience over this prolonging of the farce.

"Oh, call your father," he directed disgustedly.

Dick remonstrated with an excellent show of dignity.

"It's late," he objected. "I'd rather not disturb him. If you don't mind. Really, the idea is absurd, you know." Suddenly, he smiled very winningly, and spoke with a good assumption of ingenuousness.

"Inspector," he said briskly, "I see I'll have to tell you the truth. It's this: I've persuaded my wife to go away with me. She's going to give all that other sort of thing up. Yes, we're going away together." There was genuine triumph in his voice now. "So, you see, we've got to talk it over. Now, then, Inspector, if you'll come back in the morning——"

Vanished From the Room.

The official grinned sardonically. He could not in the least guess just what had in very deed happened, but he was far too clever a man to be bamboozled by Dick's maunderings.

"Oh, that's it!" he exclaimed with obvious incredulity.

"Of course," Dick replied bravely, though he knew that the Inspector disbelieved his pretenses. Still, for his own part, he was inclined as yet to be angry rather than alarmed by this failure to impress the officer. "You see, I didn't know——"

And even in the moment of his saying the white beam of the flashing searchlight from the Tower fell between the undrawn draperies of the octagonal window. The light startled the Inspector again, as it had done once before that same night. His gaze followed it instinctively. So, within the second, he saw the still form lying there on the floor—lying where had been shadows, where now, for the passing of an instant, was brilliant radiance.

There was no mistaking that awful, notionless, crumpled posture. The Inspector knew in this single instant of view that murder had been done here. Even as the beam of light from the Tower shifted and vanished from the room, he leaped to the switch by the door, and turned on the lights of the chandelier. In the next moment, he had reached the door of the passage across the room, and his whistle sounded shrill. His voice bellowed reinforcement to the blast.

"Cassidy, Cassidy!"

As Dick made a step toward his wife, from whom he had withdrawn a little in his colloquy with the official, Burke voiced his command viciously:

"Stay where you are—both of you!"

Cassidy came rushing in, with the other detectives. He was plainly surprised to find the room so nearly empty, where he had expected to behold a gang of robbers.

"Why, what's it all mean, Chief?" he questioned. His peering eyes fell on Dick, standing beside Mary, and they rounded in amazement.

"They've got Griggs!" Burke answered. There was exceeding rage in his voice, as he spoke from his kneeling posture beside the body, to which he had hurried after the summons to his aides. He glowered up into the bewildered face of the detective. "I'll break you for this, Cassidy," he declared fiercely. "Why didn't you get here on the run when you heard the shot?"

To Be Continued To-morrow.

Natural History Lessons

The Clam

By Dorothy Dix



THE Clam is noted for its perfect poise and self-control and its freedom from hysterical tendencies. It is also justly celebrated for its repression in all matters affecting the emotions—it's only living rival in this respect being Mr. William Dean Howells.

The Clam is found in many places, but its favorite habitat appears to be the banquet room, where it may be observed disporting itself on the half shell on ice, or sitting solemnly in a chair before the table, gorging itself on the many courses of lukewarm and inedible food universally served on such occasions. The first variety of these clams are called Little Necks, and differ greatly in appearance from the second variety, which have large, red necks, and are popularly known to hostesses by the title of "Stiffs." These latter often attain great size, some of them weighing as much as two hundred and fifty pounds.

Of the habits of the Clam little is known beyond the fact that it is not of an excitable disposition nor of a loquacious temperament. It appears, however, to have certain moral weaknesses, as it exhibits a tendency to get into the soup and is frequently stewed, while its too intimate association with cocktails at Summer resorts along the seashore is something that every person of taste must deplore.



The name of the discoverer of the great original Clam is lost in the mists of antiquity, but many married women claim that honor. Nor are their contentions without merit. They claim:

(a) That the men to whom they are married never pay them a compliment, or show them any gallant attentions, or give them a kiss that isn't a peck on the cheek, or exhibit any token of affection whatever, or any signs of having a drop of red blood in their corpuscles;

(b) That their husbands sit up beside them at the theatre, or spend an evening at home, without uttering a single word or giving them anything more than a grunt to show that they are still alive when they are spoken to.

(c) That it is almost impossible to get their husbands to loosen up on the money question, and that they have to use a sleight-of-hand performance to pry open their pocketbooks.



The reports of these distinguished naturalists are entitled to great consideration; but, as each one claims that her particular Clam is bigger and clammier than any other Clam on earth, it is impossible to decide between the merits of the rival claimants, although various judges in Reno have attempted to referee the matter.

Whether the Clam is an animal of almost human intelligence or not is another subject concerning which students of natural history have found it impossible to agree. Some contend that the beast is marvelously clever, and in proof of their position in the matter they point to the fact that the Clam never has to take back its words; that it never makes an ass of itself by foolish boasting, and that you never see a Clam defending a breach of promise suit and squirming all over the court room as its sizzling love letters are read aloud before an unfeeling world.

On the other hand, those who contend that the Clam is lacking in gray matter affirm that the reason it does not say anything is because it has nothing to say, and that the only wisdom it ever displays is in shutting up so that nobody will find out how little is in it.

Although the Clam is short on conversation and shy on thrills, it has its own peculiar virtues. It agrees with almost every one and seldom makes trouble in our midst. It stands by us, and not infrequently supplies a chorus girl with a pearl necklace to protect her from the cold winds of Winter, and for these and other reasons, athough it is of lowly and humble origin, the Clam is a welcome guest in our best society.



.:. Albert's Outing .:.

"ALBERT said, when he telephoned at 4 o'clock," quoted the woman who was telling the story, "that it was such delightful weather it would be a perfect shame not to go, and he could hardly wait to get across the lake and see how our summer place had stood the long, hard winter. 'The birds will be there,' he warbled, 'and the ferns all will be coming up and there will be violets—and the boat leaves early these days—at 7 o'clock! Be sure to put in my razor!'

"I'm generally good natured," went on the woman who was telling the story, "but I fear that just then I became peevish. I pointed out to Albert that when he had departed for town that morning we had agreed to go to the club dance that evening, and I had just finished cleaning my slippers, fixing an evening dress and making an appointment with the hairdresser, and that if he could invent some other method of having food for three days for two people prepared by our cook in one hour I wished he would do it.

"Knowing Albert as I did, I might as well have saved my breath.

He Raved.

"I got out a suitcase and packed it with a gingham dress, negligee shirts, lettuce, strawberries, asparagus, bread, butter, cold ham, matches and other items that are necessary on a roughing trip. By that time Albert came home in a perfect flurry of flower seeds, vegetable catalogues and cigars.

"All the way to the boat Albert raved over the balmy air and the soft Spring breezes. His raptures were temporarily quelled when the stony-faced ticket agent broke the news that the boat line was selling nothing but twenty-ride tickets this year and had raised the price to $30, and that staterooms, too, had gone up. The president of the line had to collect money somehow to send his family to Europe or invest in diamond mines, and the weekly commuter this season had to pay the freight.

"After the shock I led Albert, moaning faintly, to his stateroom. He was left with just $4.60, instead of the $25 he had calculated on, but I had some money in my purse.

"When we landed the next morning in Michigan a blast from the north pole hit us. The sun was indeed gayly shining and the bay was sparkling and it was perfectly lovely if you had on Eskimo furs instead of a thin tailor suit and white waist that had been too warm in Chicago.

"'Won't you ever learn,' Albert chattered between blue lips as we huddled in the launch that was taking us to the cottage, 'that no matter how warm it is in Chicago, it's always cold over here? Why in the thunder didn't you wear some sensible clothes? Now, you'll go and have pneumonia, I suppose!'

"'Not till I nurse you through your attack!' I told him. 'Your garments are of some ice cream vintage themselves.'

"'The trees didn't have the ghost of a bud on them, there wasn't a sign of a fern and the caretaker hadn't fixed up the engine pump for the season, so we had no running water. Therefore, we couldn't build a fire in the kitchen stove because it had a boiler connected with it, so we got our meals in the fireplace. While I might have been glad to do so if I had been a pilgrim father, it was kind of a bore at this date.

"Albert raked leaves and wheeled them away till his back broke, and then he began burning them up where they were. Besides nearly burning the house down, he made the yard look like the side along a railway track where the company has burned the stubble. Then we had to walk two miles to the milk farm after milk, and when we got there they said we'd have to wait till they did the evening milking—and, coming back, Albert tripped on a root in the dark and spilled most of the milk.

"There were mice in our pillows and there was no kerosene for the lamps, and when I got up in the morning the wash cloth I had used the night before was frozen. I told Albert to hurry and get up and enjoy the beautiful spring morning and build a fire, and he told me that I thought I was smart, didn't I? He seemed to think I had turned on that brand of weather on purpose.

"After Albert had moved the woodpile and struck some nasturtium seeds in the barren ground and had said he wished he had a beefsteak, I suggested that we go home on that night's boat, particularly as we had nothing more to eat. You ought to have seen him jump at the suggestion.

"'Now that he's back, he goes around boasting to everyone of the fine, bracing time he had in the country! He actually said we had the place all fixed up to move into now for the summer, and all I did inside was to dust the dining table! Men are so funny, bless their hearts!'"

Advice to the Lovelorn

By BEATRICE FAIRFAX.

I REALLY DOUBT IT.

DEAR MISS FAIRFAX:
I am 24 and dearly in love with a girl three years my junior. She had known me for twelve years and has always professed to love me. I am employed on a tobacco plantation in Cuba and receive $125 a month and board, but she does not think this sufficient. Can you tell me what I can do to convince her? I know she loves me. WORRIED.

Such prudence in one so young is unusual, and leaves the impression that she doesn't love you. Perhaps there are other reasons. She may not want to go to Cuba; she may not want to marry at all. If she loves you, in the irresponsible fashion in which the girls of that age love, she would regard your salary as munificent.

CERTAINLY NOT.

DEAR MISS FAIRFAX:
I am nineteen, and I have been keeping company with a girl four and a half years my junior. Up to the present time she has told me that she loves me. Now I have asked her again, and she has told me that she does not love me any more and that she is too young to love yet. Do you think that I should pay my attentions to her as I have done before? I am feeling blue since she has told me that. DOUBTFUL.

Don't say the word "love" to a girl under fifteen. You don't know what it means, but are old enough to have better judgment. I am glad that she refuses to accept your attentions.

LET IT END.

DEAR MISS FAIRFAX:
I am eighteen and in love with a girl two years my junior. I do not know whether she loves me or not. One night I said something she did not like, and she has not spoken to me since. STEPHEN.

The cause of your quarrel is immaterial. It is a matter of greater importance that a boy of eighteen should declare his love for a girl of sixteen.

It is fortunate that you have had a difference, if it puts an end to such an affair. Wait at least five years before you go to love-making.

No Insult Intended.

A callow sport, very loudly dressed, ordered a veal cutlet. The waiter brought the order.

"I say," bawled the sport in a loud voice, "do you call this a veal cutlet? Why, it's an insult to a calf to call that a veal cutlet."

"Beg pardon," said the waiter, politely. "I didn't mean to insult you, sir."

SAVED FROM OPERATIONS

Two Women Tell How They Escaped the Surgeon's Knife by Taking Lydia E. Pinkham's Vegetable Compound.

Swarthmore, Penna.—"For fifteen years I suffered untold agony, and for one period of nearly two years I had hemorrhages and the doctors told me I would have to undergo an operation, but I began taking Lydia E. Pinkham's Vegetable Compound and am in good health now. I am all over the Change of Life and can not praise your Vegetable Compound too highly. Every woman should take it at that time. I recommend it to both old and young for female troubles."—Mrs. EMILY SUMMERSGILL, Swarthmore, Pa.



Baltimore, Md.—"My troubles began with the loss of a child, and I had hemorrhages for four months. The doctors said an operation was necessary, but I dreaded it and decided to try Lydia E. Pinkham's Vegetable Compound. The medicine has made me a well woman and I feel strong and do my own work."—Mrs. J. R. PICKING, 1260 Sargent St., Baltimore, Md.

Since we guarantee that all testimonials which we publish are genuine, Is it not fair to suppose that if Lydia E. Pinkham's Vegetable Compound has the virtue to help these women it will help any other woman who is suffering in a like manner?

WANTED, IDEAS

An Opportunity To Make Money

Inventors, men of ideas and inventive ability, should write to-day for our list of inventions needed, and prizes offered by leading manufacturers.

Patents secured or our fee returned. "Why Some Inventors Fail," "How to Get Your Patent and Your Money," and other valuable booklets sent free to any address.

RANDOLPH & CO.
Patent Attorneys
616 "F" Street, N. W.,
WASHINGTON, D. C.

LOUISVILLE
THROUGH SLEEPERS
Lv. 7:12 AM., 5:10 PM.
L&N

PENNANT DAY A FROST; RAIN WRECKS GAME

By Percy H. Whiting.

ATLANTA and Birmingham seem jinxed on their big baseball days this year. Both teams had wretched weather for their opening day, and despite that they turned out fine crowds. Every holiday and a lot of Saturdays the weather has been bad in Atlanta. One Saturday we had a regular cyclone.

Now, the Crackers go over to Birmingham to help the Barons raise a pennant, and the ceremonies, as well as the game, had to be postponed on account of bad weather.

* * *

THE Birmingham and Atlanta Baseball Associations aren't threatened with insolvency, however. The attendance here this year has been exceptionally good, and so it has also in Birmingham. These are the two livest lotties in the circuit from an attendance viewpoint—have been for years, and probably always will be.

* * *

IT was tough luck for Cy Falkenberg to have his winning streak wrecked. However, it took the champions of the world to do it, and at that he gave up fewer hits than the man who opposed him.

Cy is a fine example of the genus "come-backicus." He was slated for the baseball grave not so long ago. Now he is one of the wonders of civilized baseball.

* * *

PITCHER HOPPER, star of the New England League and a man who will go to the big leagues sure in the fall, is the only living hurler who was ever traded for a dog.

Bresnahan owned him for a while. He picked him up in the brush, on the recommendation of a hunting friend. When Roger got to thinking over the thing, he decided that because a man could kill quail was no reason why he could pick out a ball player, so he tried to get rid of Hopper in some more dignified way than releasing him.

At that time Dick Kinsella, owner of the Springfield Three-I League club, had a dog that Bresnahan coveted. One day Roger went to Kinsella.

"Dick," he said, "what will you take for your dog?"

"What'll you give?" parried Kinsella.

"I'll tell you what I'll do," Roger ventured. "I'll give you Pitcher Hopper for that dog."

"Done," said Kinsella; and the trade was made.

Hopper made good in the Three-I and went with a flourish to the New England League, where he has proved a sensation. He couldn't be bought now for a shipload of dogs.

* * *

BALL PLAYERS are foolish about a lot of things, but they are not more foolish about anything than they are about their bats. They are as fussy over them as an old maid is over her cat, and they nurse them along with ridiculous care.

J. Franklin Baker guards his bats like a prima donna guards her jewels. After banging his home run Saturday, the heavy clubber decided to quit the game and let Orr have a chance for an inning.

Before going, Baker went to the row of bats in front of the home bench and carefully picked up his three big bludgeons. He put them under his arm and disappeared in the tunnel to the clubhouse.

Unlike other players, Baker never places his home run implements in the common bat bag. He stores his sticks in his locker, and even on the road takes personal care of them.

A rule on the Mack team which is never violated is this: Never under any circumstances use one of Baker's bats. Any violation would instantly cause a civil war.

SILK HAT HARRY'S DIVORCE SUIT — The Defendant Falls Into Love Again---Then Out

Copyright, 1913, International News Service.

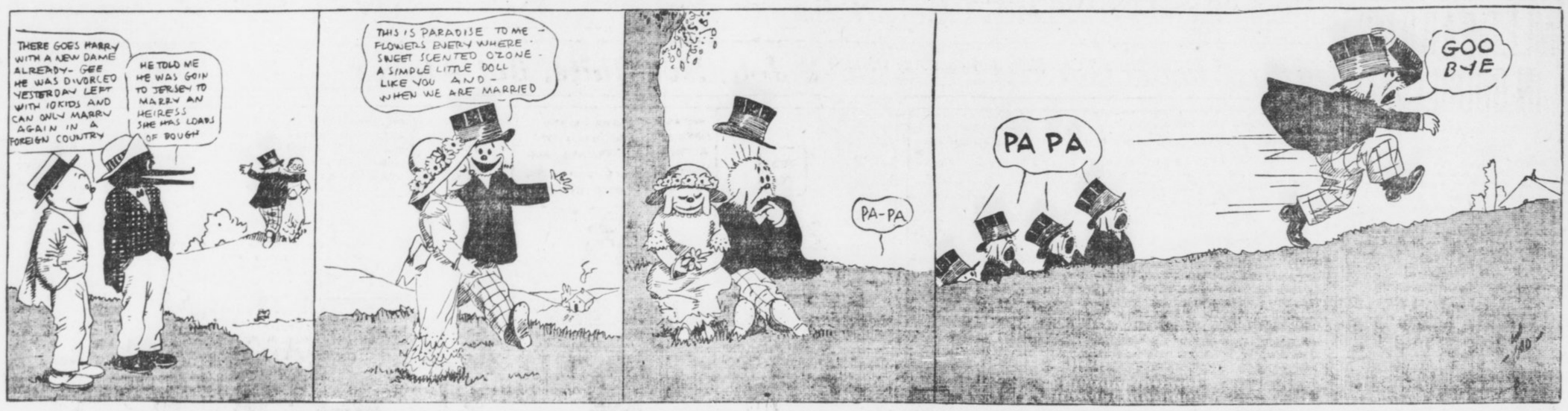

Savage Best White Hope--Morgan

Jim Has Won Last Seven Battles

By Left Hook.

A CHANCE to let in light on the question of the heavyweight championship of the world is not often given to an Atlanta boxing club. Until Jim Savage and Sailor White were matched here such a thing had never happened before. But that scrap is going to have a bearing, and an important bearing, on deciding the title holder.

Jim Corbett says Gunboat Smith is the logical white hope. Bob Fitzsimmons says that Jess Willard is the only genuine article, and that all others are spurious.

Dan Morgan says that Jim Savage is the only original Caucassian possibility, which is of course natural. But then Dan goes further and is willing to back his opinion in each battle with coin of the realm. And to date Danny is a few thousand to the good in his recent operations on Savage. For James has just finished winning seven battles in a row.

* * *

ONE after the other Savage has disposed of Dan Daly, Al Kubiak, Bearcat MacMahon, of Fittsburg; Jack Keating, of Montana; Sailor Tom Logan, of Philadelphia; Jack Fitzgerald, of the same burg, and Whitey Allen, the Bronx terror.

Sailor Tom Logan, disposed of by Savage after a terrific engagement, boxed a draw with Luther McCarty not so long before and was regarded by the experts as every inch as good a man as McCarty. He was easy money for Savage, however.

Whitey Allen, the Bronx guy who was the last man tucked away by Savage, was supposed to ve a corker. He had developed from an unknown into a metropolitan celebrity in almost no time. And he came by his honors honestly, too, for up to the Savage ruction he had knocked out his last seven opponents in succession.

Savage fairly made hash of Allen and in the second round put him out for the count.

Just how strong Dan Morgan believes in his man can be determined from the fact that when he was matched with Flynn, Danny lost no time in piking over to Jack Curley's place and placing $500 on Savage's chances. Of course the bet did not stick when Flynn crawled, but it was a very good evidence of Morgan's confidence in his man.

Savage is expected from New York Tuesday and Sailor White Wednesday. They will work here briskly until Friday. That night they meet for ten rounds at the Auditorium-Armory.

* * *

THE coming of some more scrappers will be as welcome as the flowers in May to one man in this burg, said man being Mike Saul. For Mike has clean run out of sparring partners.

Mike had an excellent crop of sparring partners when he went into training for Terry Nelson about three weeks ago. They were an assortment of welters, middles, heavies and such. And they gave Mike a lot of practice. At the end of the first week two welters and three heavies dropped out. By the end of the second two middleweights and the last heavyweight was gone. Monday afternoon a playful tap on the jaw put the last welterweight, who was the last sparring partner, down and out for the count of 837. And now Mike hasn't any more sparring partner than a Jack Rabbit.

Sporting Food

By GEORGE E. PHAIR

SOME MEMORY.

I remember, I remember
The days that long have went.
In fact I claim that I am quite
A memorizing gent.

I always recollect a face,
A story or a name—
I even recollect the day
The Yankees won a game.

Mr. H. Fogel will now appear before our Congressmen and show them the exact spot where the foot landed.

Those Senators have been going at a terrific clip, only they have been going in the wrong direction.

Those polo gents may not be the most popular athletes in these here U. S. A. but a little of their brand of sportsmanship could be used to advantage in many a pastime we wot of.

There may be a trust in baseball, but baseball magnates know better than to trust each other.

SHYLOCKS.

When Shylock asked his pound of meat
They looked on him with features grim,
And jumped on him with heavy feet
And otherwise maltreated him.

A fighter's manager to-day
Will raise a holler for a pound;
From Oregon to Baffin's Bay
We hear his hectic voice resound.

Were Shylock on the job to-day
He would not get the frigid eye,
For men would smile on him and say:
"Some manager — that Shylock guy!"

Mr. Ritchie, the alleged champion, has several reasons for not making weight, one of which is that it might get him into a fight.

J. McGraw opines that within a year Jim Thorpe will be a finished ball player, but there are those who suspect that he was finished before he started.

Bat Nelson persists in bursting into print, even at the risk of being thrown out of a beer garden.

As a result of the rough-house episode in Boston, Mr. Nelson demands $10,000. All of which is a big purse for a loser's end.

One Mr. Hopper bears the proud distinction of being the only ball player ever traded for a hound—but what does the hound think about it?

A motorcycle racer can hardly be said to be in midseason form until he has broken at least two legs.

Considering what happened after the dissolution of Standard Oil, the baseball trust should worry, as the saying is.

THE THREE GLOOMS.

They spoke to each other, and never a grin,
And never a smile in their glance;
"This world is a heluva place to be in,"
Said Tinker to Evers to Chance.

'Drome Races Called Off Again

Nothing Doing Until Tuesday

DISGUSTED with the weather and certain that there is not much chance for an improvement in the immediate future, the backers of Atlanta's new Motordrome have postponed their opening meeting until next Tuesday night, June 17. It is believed that by then the weather will have turned honest and that at least it will not be snowing.

* * *

THAT motorcycle racing on a wet track is almost sure death for the riders can easily be seen. To ride at a mile-and-a-half-a-minute gait around the inside of a washtub track is awfully ticklish business when it is dry. It is straight suicide when it is wet.

The following excerpt from the Brooklyn Eagle, giving a description of the racing on a slippery night at the Brighton Beach Motordrome, gives a pretty good idea of the homicidal possibilities of night racing on a wet track.

* * *

THERE was plenty of excitement at the Brighton Motordrome, with spills occurring every few minutes.

The first spill of the night came in the second heat of the three-mile novice race. The riders had completed the distance and were riding around once before shutting off power when suddenly the lights on the west side of the track went out and left them in absolute darkness. Coming from the glare of the arc lights into utter darkness, the contestants became confused and the spectators were peering into the darkness looking for the riders. Instead of the riders appearing, an overturned machine hove into view, the sparks flying and the engine pounding away. One of the riders in the paddock rushed out and turned off the gasoline, preventing an explosion of the motorcycle.

It was some time before figures could be distinguished on the track, and then several men were carrying Will Gibson, the winner of the heat, off the track. Gibson had tried to reach the bottom of the track in the darkness, but had misjudged the distance and had slipped off his machine. He was only partially stunned and quickly revived. In falling Gibson had taken two other riders with him, and Bert Sayre, an added starter, was the only one to escape the mix-up.

The next event was the 25-mile Brighton Derby, and the spills became so frequent in this race that it was a hard matter to keep track of them all. Before the race started George Mercier slipped off his machine and narrowly escaped being run over by the rest of the field.

After the race had gone about two miles, Martin Kessler, the post favorite, fell heavily and the momentum carried him into the paddock, where he quickly mounted another wheel and set out in pursuit of the field. After traveling about fifteen miles, Franz Krebs crashed to the bottom of the track near the subway, and his machine was wrecked, the rider suffering a wrenched left ankle.

The race developed into a two-man affair between Billy Hagan, of Flatbush, and Hartley Thomas, of Philadelphia, and the former won. They were the only men who finished of the six who started.

FODDER FOR FANS

Hal Chase, who was on the Yankee payroll for eight years, and who now is playing with the White Sox in the Yankees' bailiwick, is being made the object of jeers from the New York fans. If Chase makes a good play the New Yorkers, who once idolized him, loosen a few jeers, asserting that Chase "laid down" when playing with the Yankees; if he makes an error he is greeted with howls and jeers: "You're playing in your natural form now."

* * *

The Athletics defeated the Browns yesterday and registered their fourteenth straight victory.

* * *

The defeat of the Naps yesterday and victory for the Athletics widened the gap between the American Leaguers and the runners-up to three full games, a matter of 85 points.

* * *

The Dodgers, by a great ninth inning rally, during which they made six runs, ambled home winners over the Pirates yesterday.

* * *

Falkenberg, of the Naps, after amassing a record of ten straights, went up against the Red Sox yesterday and suffered his first defeat of the season.

* * *

The Phillies gathered together two home runs, two triples, three doubles and six singles yesterday, which enabled them to take an easy victory from the Reds.

* * *

The Cardinals wore their swatting attire yesterday in the game against the Braves, with the result that they badly battered four Boston pitchers and romped home with a 12 to 6 victory.

* * *

The Yankees must have contracted a ravenous victory appetite following Saturday's victory over the White Sox—their first on their home grounds this season—for yesterday they again jumped upon the Chicago folk and snatched away another game.

* * *

Jack Coombs, the star Athletic twirler, who has been ill for more than a month, is almost well now, and may resume his regular position in the box the latter part of the month.

* * *

Aided and abetted by a home run and a single by Cobb, the Tigers yesterday defeated the Senators.

* * *

"Silent" Hummell, of the Dodgers, faced the Pirate twirlers four times yesterday and added a single, two doubles and a triple to his collection.

* * *

Shortstop Peckinpaugh, who went from the Naps to the Yanks with the reputation of being a very poor batter, has been hammering the ball for an average around .500 since donning a New York uniform, in addition to fielding in fine style.

* * *

Ever since Joe Jackson, of the Naps, knocked a ball over the top of the right field grandstand at the Polo Grounds joke artists are declaring that he can make a dollar and a quarter (the value of the ball) go farther than any man playing baseball.

* * *

Jim Thorpe, the Indian Olympic hero, made his first major league appearance in Chicago yesterday and delivered a safety, batting in place of Mathewson, of the Giants.

* * *

The Giants garnered 13 hits and 11 runs off the delivery of four Cub pitchers yesterday and took an easy game.

* * *

Frank Schulte, Cub outfielder, successfully underwent an operation for removal of a growth from his forehead which has caused the terrific headaches to which he has been subjected during the past few weeks and which is said to have affected his batting eye.

SCHULTE OPERATED ON.

CHICAGO, June 10.—Frank Schulte, right fielder of the Chicago Nationals, underwent an operation yesterday for the removal of a growth from his forehead.

RINGSIDE NOTES

Local fans should see a corking bout when Sailor White and Jim Savage clash in a ten-round battle at the Auditorium-Armory Friday night. White has defeated Arthur Pelky and has also fought a ten-round draw with Gunboat Smith. Savage needs no introduction to Atlanta fans. He is without a doubt the cleverest heavyweight before the public today.

* * *

Two other ten-round battles will be staged. Mike Saul, the tough Hebrew lightweight, meets Terry Nelson, while Meyer Pries takes on Spider Britt. Both scraps are grudge affairs.

* * *

Frankie Burns, the New Orleans bantamweight, has taken unto himself a new manager. Billy Roche, former referee and manager of Pal Moore, will hereafter look after Burns' interests. Tommy Walsh was the Southern boy's former pilot.

* * *

Ad Wolgast and Johnny Dundee will not box Tuesday night. Ad injured his thumb and Tom McCarey has been forced to cancel the go. Nate Lewis, manager of White, has wired McCarey, agreeing to take on Dundee on a week's notice.

* * *

Charlie met Dundee at New York about a year ago and handed the Eastern lightweight a terrible lacing. Dundee probably remembers that affair and would do well to steer clear of the Chicago boy.

* * *

Johnny Coulon has finally decided to defend his title against a worthy foe. The bantamweight champion has agreed to take on Frankie Burns in a ten-round affair at Kenosha, Wis., Tuesday, June 17. Coulon won a twenty-round decision over Burns a few years ago, but Frankie has always claimed he was entitled to a draw in that engagement.

* * *

Patsy Brannigan and Kid Mahoney are two other bantamweights, who are to get busy soon. The pair were matched yesterday to meet in a ten-round battle at Milwaukee, Wis., on June 16. Brannigan is a big card in the Wisconsin city ever since he defeated Matty McCue.

* * *

Harry Trendall, the St. Louis lightweight, may make a trip to the coast before many weeks pass by. Tommy McCarey is anxious to secure the St. Louis boy for his lightweight tournament which he expects to stage in July or August.

* * *

Many fans are pulling for Joe Rivers to defeat Willie Ritchie when the two clash July 4. They are clamoring for a champion of the Battling Nelson and Ad Wolgast type, one who will fight instead of tour the world on a stage campaign. Rivers is one of the few present day fighters willing to risk his laurels.

* * *

Pittsburg fans are clamoring loud for a Frank Klaus-Jack Dillon bout. The "smoky city" fans cannot realize how the Indianapolis boy ever defeated Their idol. Dillon recently handed Klaus a neat lacing at Indianapolis.

* * *

Meyer Pries says he will have plenty of money to wager on his chances against Spider Britt at the Auditorium Friday. Meyer has been saving his extra pennies for the past few weeks and says his bank roll will make the Britt backers look dizzy when the boys enter the ring.

* * *

Eddie McGoorty and Jimmy Clabby are on edge for their ten-round engagement at Butte, Mont., on Friday. This is the second meeting between the pair. The former go was called a draw.

Baltimore May Lose Williams-Coulon Bout

CHICAGO, June 10.—Johnny Coulon, bantamweight champion, is not going to Baltimore to battle Kid Williams on July 4—not with a Baltimore referee in the ring.

Johnny received a long letter from Sammy Harris, Williams' manager, who is promoting the proposed contest there, in which the information was given that the police authorities there would not stand for an out-of-town referee, since Billy Joh made what they thought was a bad decision there in favor of Abe Attell. Hence, if Coulon boxes Williams at all it would have to be with a Baltimore man the third person in the ring.

Coulon is not willing to risk his title and reputation in this manner, and has so advised Harris.

In the meantime Tom McCarey, of Los Angeles, is bidding frantically for the match, and offers Coulon as much as he is to get in Baltimore—a guarantee of $5,000.

STROUD GOES; WILLIAMS OR MADDOX TO GET JOB

MACON, GA., June 10.—Dr. C. C. Stroud, for three years the athletic director at Mercer University, has accepted a similar position with the University of Louisiana. He came to Mercer from the University of Rochester, N. Y.

"Bo" Williams, coach at Gordon, and former Vanderbilt football star, and A. K. Maddox, ex-Georgia football and baseball player, and now director of the East Macon playground, are being considered by the trustees to succeed Dr. Stroud.

Thornton Plays in Dominion Tourney

RICHMOND, VA., June 10.—The Old Dominion tennis tourney got under way yesterday with a good representation of players on hand, including several celebrated Georgians.

Monday afternoon in the preliminary round Preston defeated Gary, of Augusta, 8-6, 2-6, 8-4. In the same round A. H. Allen defeated Grant, of Atlanta, by default.

In the ladies' singles Mrs. Willard Sullivan defeated Miss Martha Robinson 6-0, 6-1. Mrs. Sullivan is playing in championship form and is a favorite to win the cup now held by Mrs. Saunders Taylor, of Norfolk.

Nat Thornton, of Atlanta, and partner yet to be chosen, are matched against Donnan and W. Miller in the men's doubles, and will play Tuesday afternoon. In the same event Garrett and Gary, of Augusta, will play L. H. Blair and Preston.

TENNIS TOURNEY STARTS.

PHILADELPHIA, June 10.—Play in the twenty-seventh women's tennis tournament for the championship of America began yesterday at the Philadelphia Cricket Club.

SPORTS AND SUCH

By RIGHT CROSS

THE OLD PLAYER.

(Some distance after Bret Harte.)

"I was with Chance," the veteran said.
Said the Good Sport: "You're my man!
Come join me in yon gilded bar;
I yearn for an old-time 'fan.'"

"I was with Chance," the veteran said.
Said the Good Sport: "Pal, enough!
A drop of softening this time, Ed,
The first were a trifle rough.

"What's become of Johnny Kling,
And good old Miner Brown,
And Tinker, of the mighty swing—
Don't tell me they are down!"

"You've got me, bo," the veteran said,
"And I was about to add,
I was with Chance"— "All right, I see!"
Said the Good Sport: "It's too bad!

"They're on the bum—all your old pals!
I know it's tough, old man,
To talk of that once mighty bunch,
But tell me all you can!"

"But I'm not wise," the veteran said,
"For, as I should have told,
I was with Chance in old New York
The year that he took hold."

The Good Sport spake some bad swear words,
And he beat black, blue and brown
That hush-league mutt who had played with Chance
That year in New York town.

* * *

HORACE FOGEL IS IN WASHington talking to the Congressmen about the iniquities of organized baseball, which probably accounts for the strong south winds of the past few days.

* * *

FROM THE VEILED AND somber references to the matter we gather that the American polo team, as at present constituted, is a sort of Awful Warning.

White City Park Now Open

"THE VICTOR"



DR. WOOLLEY'S SANITARIUM

Opium and Whisky and all inebriety and drug addictions scientifically treated. Our 38 years' experience shows these diseases are curable. Patients also treated at their homes. Consultation confidential. A book on the subject free. DR. B. B. WOOLLEY & SON., No. 1-A Victor Sanitarium, Atlanta, Ga.

DINING CARS

WITH A'LA CARTE SERVICE TO CINCINNATI & LOUISVILLE

L&N

ECZEMA

And all ailments of the skin, such as tetter, ringworm, ground itch and erysipelas are instantly relieved and permanently cured to stay cured by

TETTERINE

Don't suffer when you can relieve yourself so easily. Read what Mrs. A. B. King, St. Louis, says:

Have been treated by specialist for eczema without success. After using Tetterine a few weeks I am at last cured.

50c at druggists, or by mail.

SHUPTRINE CO., SAVANNAH, GA.

BROU'S

INJECTION—A PERMANENT CURE

of the most obstinate cases guaranteed in from 3 to 6 days; no other treatment required.

Sold by all druggists.

Thirst Is Converted Into Pleasure When You Drink a Bottle of

KO-NUT

And Your Nickel Has Done Full Duty

There is a delightful feeling of comfort that follows a drink of this matchless beverage at the Ball Game, Stands and Stores

Made by

The Red Rock Co.

Atlanta

CRACKERS WILL MEET BARONS IN DOUBLE BILL

By Joe Agler.

BIRMINGHAM, ALA., June 10.—A double-header will be played at Rickwood Park this afternoon between the Crackers and Barons, weather permitting. Birmingham is out to win the afternoon trophy offered by President Kavanaugh.

Atlanta set the high figure, about 9,000, when they opened the season at Poncy Park. With a double bill to-day, and it being Flag Day in the bargain, local fans are confident that they will camp around the scene of activities fully 12,000 strong.

Billy Smith will use Brady and Price on the mound this afternoon. Molesworth has announced that he will depend on Prough and Foxen to bring home the bacon.

A steady downpour of rain spoiled yesterday's game. The Crackers went out to the ball park and took a look at the pennant pole. It is made of steel and is 100 feet high.

The Crackers hope to have a similar one in 1914.

Molesworth has just signed Ray Boyd. Boyd was one of the Baron mainstays last season, but tore a ligament in his hurling arm. He seems to be O. K. now and will probably hurl the final game of the series.

Yankee Tennis Team Plays Germans Next

NEW YORK, June 10.—The tennis team representing the United States, consisting of Maurice E. McLoughlin, R. Norris Williams, II, H. N. Hackett and W. F. Johnson, will leave in a few days for England to compete with the German team in the semi-final round of the competition for the Davis trophy and the tennis championship of the world.

The German team won its preliminary round by defeating the French team. The team representing the United States qualified yesterday by winning both of its matches against the Australasians. This gave the decision to the United States, four matches to one.

McLoughlin defeated Stanley N. Doust in straight sets by scores of 6-4, 6-4, 6-3, and R. Norris Williams, II, won from H. M. Rice, 1-6, 4-6, 6-1, 9-7, 6-2.

Either victory was sufficient to clinch the series. When the rival players in the first of the day's singles resumed the battle on the turfed court, surrounded by a gallery of 5,000 spectators, the score of matches was two to one in favor of the United States team.

McLoughlin swung into his speedy and masterful play at once, and, although the invading team captain fought back valiantly, the outcome was not long left in doubt. Unable to handle the terrific service and returns of the United States champion, the Antipodean was gradually worn down and placed on the defensive.

Williams opened against Rice in a weak and erratic manner, but he came from behind in an impressive manner and won the match in the final three sets.

FOX MUST BEHAVE OR BE BANISHED FOR SEASON

MACON, GA., June 10.—Jim Fox, manager of the Columbus team, has been notified by President N. P. Corish, of the South Atlantic League, that another rupture with the umpires will mean suspension for the remainder of the season. Incidentally, Mr. Corish announces that any other manager who curses an umpire will be severely handled. President Corish has sustained the fine of $15 put on Manager Fox by Umpire Barrs, and has also levied an additional fine of $50. This latter fine was meted out because Fox struck the umpire at Macon.

Banish All Skin Troubles

A Remarkable Remedy That Works Wonders Against Even Weeping Eczema.

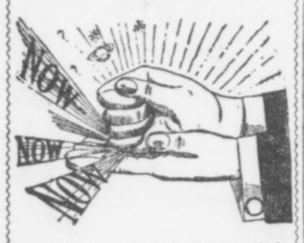

Get a Bottle of S. S. S. To-day. It Is Certainly a Wonder.

If you have been fighting some blood trouble, some skin disease, call it eczema, lupus, psoriasis, malaria or what you will, there is but one sure, safe way to cure it. Ask at any drug store for a $1 bottle of S. S. S. and you are then on the road to health. The action of this remarkable remedy is just as direct, just as positive, just as certain in its influence as that the sun rises in the East. It is one of those rare medical forces which act in the blood with the same degree of certainty that is found in all natural tendencies. The manner in which it dominates and controls the mysterious transference of rich, red, pure arterial blood for the diseased venous blood is marvelous.

Out through every skin pore acids, germs and other blood impurities are forced in the form of invisible vapor. The lungs breathe it out, the liver is stimulated to consume a great proportion of impurities, the stomach and intestines cease to convey into the blood stream the catarrhal, malarial germs; the bowels, kidneys, bladder and all emunctories of the body are marshaled into a fighting force to expel every vestige of eruptive disease.

There is scarcely a community anywhere but what has its living example of the wonderful curative effects of S. S. S. Get a bottle of this famous remedy to-day, and if your case is stubborn or peculiar, write to The Swift Specific Company, 137 Swift Building, Atlanta, Ga. Their medical laboratory is famous and is conducted by renowned experts in blood and skin diseases. Their advice is entirely free and always strictly personal.

GEORGIAN SPORTS COVERED by EXPERTS

Mutt Almost Got Hold of a Swell Job; Not Quite, But Almost :: :: By "Bud" Fisher

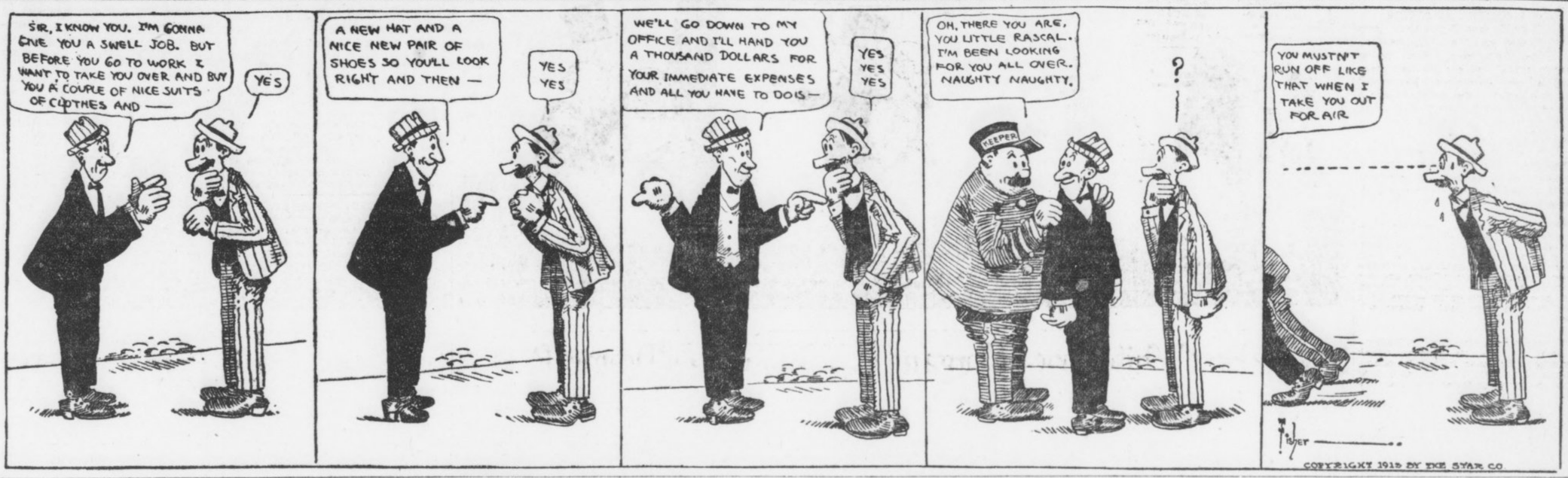

McGraw Forces Men to Eat Well

Stops Holding Out Meal Money

By Damon Runyon.

NEW YORK, June 10.—Forcible feeding of athletes has been introduced in the United States by John J. McGraw, who has commenced holding his athletes to the dining table and plying them with food.

The lay mind may not catch the drift of that McGraw order just issued in the Far West that the Giants must eat their meals in the cafes of the hotels where they are stopping, signing tabs for same, but that ukase represents another vicious blow at the vested rights of some of our best advertised ball tossers.

Heretofore it has been the custom for the management to pay the baseballer a cash allowance for his meals when the club was hoteling on the European plan, a system which generally prevails throughout the baseball world at this time, and which gives the economical soul a chance to lay up a few dimes of the club's money by curtailing the high cost of living.

While the average ball player usually eats beyond the club allowance, settling the difference out of his own pocket, yet there are always some on every club who give the quick lunch counters on the outside a strong play in order to save a piece of change for themselves. The managers all frown on this practice, not so much on account of the money involved, as they claim, but because it is harmful to the hard-eating ball players.

It is said that one reason Connie Mack let a fairly promising athlete go a year or so ago—and it was probably one of many reasons—was that the player insisted on patronizing cheap fodder to save on his cafe allowance. When a ball club is en route a cash allowance is made for his meals in the diner, and there are said to be many baseballers who subsist solely on roots, herbs and berries while in transit, much to the hard-eating manager's annoyance.

* * *

M'GRAW announced some time ago that he intends making his men sign tabs in the diner for their meals, instead of giving them the cash allowance, in order to promote eating and make it popular with certain members of the Giants. As the immortal Louie Drucke, harassed by the pain of spending money, well remarked: "Some days you can't lay up a cent."

THE LOST CHORD.

THERE'S dust upon the seats, John; the lawn should have a shave.
They're peddling sandwiches downstairs where once we used to slave.
I lean against the bar, John, my seltzer in my hand,
And dream of other days, John, beneath that hollow stand.
And as I dream I seem to hear
A thin voice whining in my ear;
An echo of some dear, dead year—
Hark!
"Aw-l-l-l-RIGHT!"

BORNE on the musty winds, John, that blow from the caves of yore,
I hear the pound of hoofs, John, and the crowd's exultant roar.
The shuffle of feet dies down, John—a waiting silence falls—
Then, as I sip my seltzer, the voice from the bygone calls.
And it seems to me, as it floats along,
That the eager eyes of a silent throng
Peer from the past where they all belong—Listen!
"Aw-l-l-l-RIGHT!"

IT'S an echo they left behind, John, forgotten in some dark nook
Up yonder among the rafters where the Pinkertons never look.
And, leaning against the bar, John, and hearing that long lost note,
I've vague regret in my heart, John, and some slight catch in me throat.
Oh, I sip my seltzer—once 'twas wine—
Listening here to that ghostly whine
Sending its message along the line—
"Aw-l-l-l-RIGHT!"

* * *

ACCORDING to James R. McAleer, president of the Boston Red Sox, the Cleveland Club, of which he was a member, was sitting out in front of a rather notoriously poor hotel in a Western town one evening, when a 'bus containing the Baltimore Orioles, deadly rivals of the Cleveland gang, whirled by. A spidery youth, whom McAleer has since identified as John J. McGraw, peered from the cavernous depths of the conveyance.

"Hah!" he bawled. "A second-class club at a second-class hotel!"

Empire League Notes

BY BERT DENNIE.

Otto Jordan broke into the league like a house afire and the way he injected the old "pep" into the Valdosta youngsters was a caution. He took practically the same team that had been losing steadily and with himself in the line-up and with very few changes, made a winning combination. That isn't all. Stick a pin in this prediction: Valdosta will net more money out of its ball team investment than any other town in the circuit.

* * *

Leininger, third baseman, is a beauty and nothing can keep him out of fast company. He is big and fast; fields cleanly and hits well. I never saw him offer at a bad ball. With the benefit of Jordan's coaching, he ought to be ready by the end of the season.

* * *

VanLandingham in center is another player destined to go up and there is no limit to the route this bird can travel. Right now he is good enough for any company. He is all over the outfield, hitting like a madman and hasn't a weakness.

* * *

One of the best and brainiest ball players down there is Jack Hawkins, an Atlanta boy, who is starring in left field for Brunswick. Jack is hitting close to .400 and is the bright particular star of the league. He is hitting all the pitchers well, and when he gets on, "good night."

* * *

Manchester, a catcher for Americus, is awfully good. He has more "pepper" than all his team put together, and has won lots of games with his heady work behind the plate.

* * *

Brunswick has a peachy left-hand pitcher in Cates. This fellow is the most feared hurler in the league and deserved to win every game he pitched before his illness. He's the class of minor league pitchers this year and will bring a nice price in the fall.

* * *

Among the winning pitchers who will go up are "Rube" Zellers and "Baby" Wilder, portsiders and Clarke, Winges and Elrod, right-handers.

* * *

Day, of Cordele, a first baseman, is going to develop fast. Right now he is the smoothest first sacker in the league and one of the best I've looked at in many a day.

* * *

Believe me, the Appalachian League won't be 1-2-6 with the Empire developing promising material for fast company this year.

* * *

If Kite, the Brunswick manager, was wise to his job, he would keep Hawkins out of the box and let him star in the outfield. Jack is only a mediocre hurler at best, while as an outfielder he looks the class of the circuit.

GIANTS GET LATHROP.

SOUTH BEND, IND., June 10.—William Lathrop, aged 19, pitcher for Notre Dame, has signed with the New York Giants. Several clubs were trying to get him.

LOOKOUTS RELEASE DYGERT.

CHATTANOOGA, TENN., June 10. Jimmy Dygert, former spitballist of the Athletics, was given an unconditional release to-day by Manager "Kid" Elberfield.

WHITE AND BURNS IN DRAW.

NEW YORK, June 10.—Jabez White and Frankie Burns fought a draw in a fast ten-round bout here last night.

MANTELL BEATS KENNEDY.

NEW YORK, June 10.—Frank Mantell, of Pawtucket, R. I., easily outpointed Fighting Kennedy in a ten-round bout here last night.



CHRISTY MATHEWSON'S BIG LEAGUE GOSSIP

NEW YORK, June 10.—The Brooklyn team has caved badly in the last couple of weeks. The pitching staff, heretofore Dahlen's strong standby, has also started to crumble. Of course, the Dodgers are still up in the race, but I don't expect them to be in the first division very much longer.

The failure of the pitching staff is what will eventually stop the Quakers. Alexander and Seaton failed to show their early season stuff when we met them last, and I look for the other teams in the league to find their delivery rather easy.

Boston is too unsteady to be taken seriously yet. Stallings has made a wonderful showing for the players he has wearing his uniforms. They have no shiny individual records, but they have won a lot of ball games that none expected they would, including several from the Giants. Not much can be expected of this team on the road. It cannot do too well on the road to suit the Giants, however.

* * *

"YOU have got a bad-looking lot of ball players," someone remarked to Stallings recently.

"They are winning some ball games, aren't they?" answered the chief.

He is working hard with that team of his. Stallings takes the entire crowd out to the clubhouse before every game while the opposing team is indulging in batting practice for twenty minutes to talk, and goes over probable situations in the impending battle. In this way he is drilling big league baseball into his men. He used to supply this supplementary course in the mornings.

* * *

CONFIDENTIALLY, it is my notion that a trade between the Giants and Boston will be sprung before very long. Of course, I have no information any more accurate than gossip, because McGraw never discusses prospective deals with his players until they are made. Therefore, it is no breach of confidence for me to hint at this. Just who may be involved in the deal I do not care to state at present, since it is damaging to a ball player's work to think perhaps he will be swapped.

* * *

YOU have to look a long ways up in the American League table of standing when your viewpoint is in New York. Chance certainly has run into a streak of disjointed luck with his new team. And would you believe that "Joe" Tinker takes it almost as much to heart as Chance himself does?

"Frank never knew what a bad club he was drawing when he went to New York," remarked Tinker while we were in Cincinnati. "The best he can do is to trade his crowd for a bat bag and begin to build."

* * *

OUT through the Middle West the talk is all of Cleveland taking the flag in the American League this year. The experts figure on the Naps' pitchers winning the pennant.

"If you want to see a pitching staff, you ought to look at the one Birmingham has this season," said a Chicago newspaper man to me yesterday. "Falkenberg is working like a world beater. With Lajoie and Jackson to bat in the runs and that staff to stop the other teams, they'll win. The infield is much stronger on the third base side this year, too. Chapman, the brilliant youngster, and Olsen are playing wonderful ball."

They are picking out the pitcher for the first world's series game now. If the staff holds up, the Naps have a good chance to beat the Athletics on the pitching, but I think the Philadelphia team will show more endurance when the race gets tight. It is a better balanced club outside of the box. Still the Giants would just as soon play Cleveland in a world's series as not. The games ought to draw well. They never had any in Cleveland.

To-morrow I will discuss the recent trade between the Reds and Giants inpolving Fromme, Groh, Ames and Devore.

(Copyright, 1913, by the McClure Newspaper Syndicate.)

MANY ATHLETES ATTEND MIKE MURPHY'S FUNERAL

PHILADELPHIA, June 10.—One of the largest crowds of athletes and followers of college athletics that ever gathered in this city assembled at St. James Roman Catholic Church in West Philadelphia yesterday to pay the last tribute to Michael C. Murphy, the noted trainer, who died last Monday.

After the services the body was taken to Hopkinton, Mass., where it was interred.

BASEBALL SUMMARIES

SOUTHERN LEAGUE.

Games Tuesday.

Atlanta at Birmingham.
Chattanooga at Nashville.
Montgomery at New Orleans.

Standing of the Clubs.

	W.	L.	Pc.		W.	L.	Pc.
Mobile	28	20	.655	M'phis.	26	28	.481
N'ville.	28	25	.528	Mont.	25	27	.481
Atlanta	27	25	.519	B'ham.	23	27	.460
C'nooga	26	25	.510	N. Or.	19	35	.352

Monday's Results.

Atlanta-Birmingham; rain.
Nashville-Chattanooga; off day.
Mobile, 3; Memphis 2.
New Orleans, 4; Montgomery 2.

AMERICAN LEAGUE.

Games Tuesday.

Detroit at Washington.
St. Louis at Philadelphia.
Chicago at New York.
Cleveland at Boston.

Standing of the Clubs.

	W.	L.	Pc.		W.	L.	Pc.
Phila...	26	16	.873	Boston	21	22	.488
C'land.	34	14	.708	Detroit	20	31	.392
W'ton..	25	22	.532	St. L..	20	34	.370
Chi'go..	26	26	.500	New Y.	11	34	.244

Monday's Results.

Philadelphia, 5; St. Louis 0.
New York, 4; Chicago 1.
Detroit, 6; Washington 4.
Boston, 4; Cleveland, 1.

NATIONAL LEAGUE.

Games Tuesday.

Brooklyn at Pittsburg.
Philadelphia at Cincinnati.
New York at Chicago.
Boston at St. Louis.

Standing of the Clubs.

	W.	L.	Pc.		W.	L.	Pc.
Phila...	28	12	.700	P'burg.	22	24	.478
New Y.	24	18	.571	St. L..	21	26	.447
B'klyn.	23	18	.561	Boston.	17	25	.405
Chi'go.	24	23	.511	C'nati..	17	30	.362

Monday's Results.

Philadelphia, 10; Cincinnati, 1.
New York, 11; Chicago, 3.
St. Louis, 12; Boston, 6.
Brooklyn, 10; Pittsburg, 7.

SOUTH ATLANTIC LEAGUE.

Games Tuesday.

Savannah at Columbus.
Albany at Jacksonville.
Charleston at Macon.

Standing of the Clubs.

	W.	L.	Pc.		W.	L.	Pc.
S'v'nah.	34	9	.791	J'ville.	22	22	.500
C'l'bus	23	19	.548	Ch'ston.	15	28	.349
Macon.	21	20	.512	Albany	12	29	.293

Monday's Results.

All games postponed, rain.

EMPIRE STATE LEAGUE.

Games Tuesday.

Brunswick at Cordele.
Waycross at Thomasville.
Americus at Valdosta.

Standing of the Clubs.

	W.	L.	Pc.		W.	L.	Pc.
V'dosta.	20	11	.645	T'ville.	14	17	.452
C'dele.	19	13	.594	B'swick.	14	19	.424
W'cross	16	14	.533	Am'cus	12	21	.364

Monday's Results.

All games postponed, rain.

GEORGIA-ALABAMA LEAGUE.

Games Tuesday.

LaGrange at Gadsden.
Anniston at Newnan.
Opelika at Talladega.

Standing of the Clubs.

	W.	L.	Pc.		W.	L.	Pc.
G'dsden.	18	11	.621	Newnan	13	17	.433
T'dega	16	13	.552	LaG'ge	11	18	.379
Opelika.	15	13	.536	An'ston.	14	15	.483

Monday's Results.

All games postponed, rain.

OTHER RESULTS.

American Association.

Milwaukee, 4; St. Paul, 2.
Indianapolis, 9; Columbus, 7.
Louisville, 5; Toledo, 4.
Minneapolis, 7; Kansas City, 4.

Carolina Association.

All games postponed.

Virginia League.

Petersburg, 2; Roanoke, 1.
Newport News, 6; Portsmouth, 1.
Richmond-Norfolk; rain.

International League.

Jersey City, 2; Providence, 0.
Montreal, 5; Toronto, 0.
Newark, 2; Baltimore, 1.
Buffalo, 9; Rochester, 4.

Appalachian League.

Rome, 12; Bristol, 0.
Knoxville, 9; Middlesboro, 1.
Johnson City, 2; Morristown, 1.

Cotton States League.

Jackson, 9; Meridian, 6.
Pensacola, 10; Columbus, 4.
Selma, 5; Clarksdale, 2.

Texas League.

Dallas, 3; Galveston, 2.
Beaumont-Fort Worth; rain.
Houston, 2; Waco 1.
San Antonio, 1; Austin, 0.

College Games.

Yale, 5; Princeton, 4.

COULON WORKS HARD FOR GO WITH FRANKIE BURNS

CHICAGO, ILL., June 10.—Johnny Coulon is romping around his Logan Square gymnasium strenuously these days preparing for his ten-round conflict with Frankie Burns at Kenosha on June 17. The bantam champ started training before he knew he had the Wisconsin fight. He was working for his twenty-round affair with Kid Williams in Baltimore on July 4. The Kenosha fight will keep him in condition for the championship encounter.

Billy Roche will bring his battler to Chicago on Wednesday. During the rest of the week the little fellow will be given hard training at one of the local gymnasiums. He will step into the arena with a weight advantage over Coulon, the battle being at 116 pounds ringside. Johnny will hardly weigh over 112.

KOEHLER WILL LEAD MICHIGAN

ANN ARBOR, MICH., June 10.—Arthur Koehler, '14, Lansing, Mich., yesterday was elected captain of the Michigan track team for the season of 1914.

MOTOR RACES POSTPONED TILL TUESDAY, JUNE 17th

FORSYTH Matinee To-day To-night 8:30
WILL ROEHM'S ATHLETIC GIRLS
Travato
Jno. & Mae Burke
Pickens & Co.
Chick Sale
Maye & Addis
Steiner Trio
NEXT WEEK BUD FISHER

BIG G Cures in 1 to 5 days unnatural discharges. Contains no poison and may be used full strength. absolutely without fear. Guaranteed not to stricture. Prevents contagion. WHY NOT CURE YOURSELF? At Druggists, or we ship express prepaid upon receipt of $1. Full particulars mailed on request. THE EVANS CHEMICAL CO., Cincinnati, O.

White City Park Now Open

Rivers Lucky to Get Ritchie Go

Other Boys Entitled to Match

By W. W. Naughton.

SAN FRANCISCO, June 10.—Willie Richie's announcement that he will be ready to defend his lightweight laurels on July 4, has restored him to good standing with the Western sports. Ritchie and his manager talked so vaguely as to future ring plans, while the champion was touring the country that the opinion was formed that he would delay his return to the ring just as long as he could.

The shilly-shallying methods of Willie and his manager caused a great deal of harsh criticism and a consequent loss of popularity and it is just possible that Ritchie deemed it expedient to sit up and take notice of public opinion.

Unless some stumbling block appears Joe Rivers will be Ritchie's opponent on Independence Day, and the contest will be handled by the Tuxedo Club of San Francisco. The financial terms submitted by both lightweights have been accepted and Promoter Graney is so sure of his ground that he has begun negotiations for the building of an arena.

Rivers claims to be Ritchie's "logical opponent," but there are any number of fight fans who do not see the thing in that light. They simply think that Mexican Joe is lucky. It is felt that the championship bout would have been equally interesting if Tommy Murphy, Leach Cross or Bud Anderson had been selected by Ritchie. This means that the July 4th affair will not be looked upon as the final heat in the lightweight championship by any means. There are several boys fitted to a chance at the title and from the way public opinion asserts itself in these matters there is litle fear of any worthy candidate being overlooked.

WELLS OFFERS CARPENTIER $5,000 BET FOR RETURN GO

Special Cable to The Atlanta Georgian.

LONDON, June 10.—London to-day continues to shower her favors upon George Carpentier, the French heavyweight, who knocked out Bombardier Wells, the English heavyweight, about two weeks ago. Carpentier was given a tremendous ovation when he appeared on the stage of the London Opera House last night, where he is billed to do a vaudeville turn.

Wells hopped upon the stage while Carpentier was doing a little boxing stunt and announced that he would like to meet the Frenchman again for a side bet of $5,000.

ELLIS GOES TO LOUISVILLE.

WICHITA, KANS., June 10.—W. E. Ellis, of the Wichita pitching staff, was sold to Louisville to-day for a cash consideration and Pitcher Nick Maddox. Both pitchers are to report at once.

WHITE AND KELLY WILL CLASH IN ST. LOUIS BOUT

CHICAGO, June 10.—Charlie White and Leo Kelly, of St. Louis, will clash in an eight-round battle in St. Louis on the night of June 18. Nate Lewis, manager for White, to-day closed with the Mound City Club.

KILBANE AND FOX MEET IN 10-ROUND GO TUESDAY

OAKLAND, CAL., June 10.—Johnny Kilbane, featherweight champion, and Johnny Fox, of San Francisco, have completed training for their ten-round bout here to-night. Kilbane is a big betting favorite.

DROPSY TREATED. Quick relief, swelling, short breath soon removed, often entire relief in 15 to 25 days. Trial treatment sent FREE. Write Dr. H. H. Greens Sons, Box O, Atlanta, Ga.

Ford THE UNIVERSAL CAR

Put the rest in the bank. You'll find yourself in the best of company--your troubles lighter--your purse heavier--if you buy a Ford--and join the happy throng of those who know car comfort plus service satisfaction.

More than 275,000 Fords now in service—convincing evidence of their wonderful merit. Runabout, $525; Touring Car, $600; Town Car, $800—f. o. b. Detroit, with all equipment. Get interesting "Ford Times" from factory, Dept. F, Detroit. Ford Motor Company, 311 Peachtree Street, Atlanta.

4 PEACHTREE
CITY TICKET OFFICE
EITHER PHONE
L&N
THE ATTRACTIVE WAY NORTH & WEST

REAL TROUBLE IN JULY JUST BEGUN

Spot People and Shorts Struggle for Old Crop—July Goes to 12.25, August 12.04.

NEW YORK, June 10.—A firm tone prevailed in the cotton market at the opening to-day, first prices being 4 to 11 points higher than the previous close. The trading was very active. A number of traders who have been operating on the bear side switched over on crop and weather news from the South and West. Cables were also better than expected, which helped the advance along.

Detail weather reports show heavy rains over the entire State of Oklahoma and Texas. The same applies to the South, but not quite so heavy. Extremely low temperatures is causing increased bullish activities. Those inclined to the long side refuse to eliminate their holdings to any great extent and their sales are of limited character.

After the call the market displayed phenomenal strength as well as activity. Spot houses and shorts bid aggressively for the entire list. Old crop positions were apparently in best demand. July, after opening at 11.95, was carried to 12 cents, the highest it has been since the middle of April, when the last bull campaign was on. August advanced from 11.87, opening quotation, to 11.89. September showed the greatest strength by advancing 8 points from the opening to 11.50. The entire list at the end of half an hour aggregated a net gain of 2 to 3 points from the initial level. Later the market shaded a few points, but maintained the steady tone. Price movement during the forenoon was 8 to 18 points above the previous close.

Continuation of buying by the larger spot houses and Wall Street shorts covering sent July to 12.15, for a net gain of 27 points over last night's close. August followed the advance for 25 points, going to 12.01. Not only old crop months rallied, but new ones as well. New crops advanced 18 to 25 points. Offerings were extremely light and scattered.

After July had worked to 12.15 and August 12.04 through heavy short covering, a sudden realizing movement dominated the market during the closing hour, resulting in a rapid decline of about 22 points from the high level. The selling was based upon a rumor that war had been renewed in the Balkans. Early buyers flooded the market with offerings, pulling down fancy profits. Offerings, however, were readily absorbed by strong interests and prices worked a shade higher.

At the close the market was teady with prices showing a net gain of 8 to 18 points from the closing quotations of Monday.

Following are 11 a. m. bids in New York: July, 11.99; August, 11.82; October, 11.29; January, 11.21.

Following are 10 a. m. bids in New Orleans: July, 12.23; August, 11.89; October, 11.36; January, 11.38.

Estimated cotton receipts:

	1912.	1911.
New Orleans	2,500 to 2,900	1,152
Galveston	200 to 600	454

RANGE IN NEW YORK FUTURES.

	Open.	High.	Low.	Last Sale.	Close.	Prev. Close.
June	11.89	11.89	11.87	11.87	11.90-98	11.80-82
July	11.95	12.25	11.95	12.03	12.06-07	11.88-89
Ag	11.87	12.04	11.82	12.01	11.91-95	11.76-78
Spt	11.42	11.50	11.41	11.00	11.50-52	11.32-34
Oc	11.28	11.42	11.27	11.35	11.35-36	11.24-26
Nv					11.32-35	11.23-24
Dc	11.28	11.42	11.27	11.33	11.32-33	11.23-24
Jn	11.21	11.35	11.20	11.26	11.25-26	11.17-18
Fb					11.26-28	11.18-20
Mh	11.33	11.46	11.33	11.38	11.37-38	11.27-29

Closed steady.

LIVERPOOL COTTON MARKET.

LIVERPOOL, June 10.—This market was due to open ½ to 1 point higher on near positions and unchanged on late months, but opened quiet, at a net decline of ½ point on near months and unchanged on distant positions. At 12:15 p. m., the market was quiet, ½ point decline. Later the market declined ½ point from 12:15 p. m.

Spot cotton is in good demand at 3 points advance; middling, 6.70d; sales, 12,000 bales, including 11,000 American bales; imports, 4,000 bales, of which all were American bales.

At the close the market was very steady with prices at a net gain of 2½ to 4½ points from the closing quotations of Monday.

Futures opened quiet.

	Opening Range.	Close.	Prev. Close.
June	6.48½-6.48	6.53½	6.49
June-July	6.43 -6.45	6.48	6.43½
July-Aug	6.40½-6.41	6.46	6.41½
Aug.-Sept	6.31 -6.31½	6.36	6.31½
Sept.-Oct		6.21½	6.18½
Oct.-Nov.	6.12 -6.11	6.14½	6.11½
Nov.-Dec		6.10½	6.08
Dec.-Jan	6.07½	6.09½	6.07
Jan.-Feb	6.07 -6.08½	6.09½	6.07
Feb.-Mch		6.10½	6.08
Mch.-Apr	6.08 -6.08½	6.11½	6.09
Apr.-May		6.12½	6.10

Closed very steady.

RANGE IN NEW ORLEANS FUTURES

	Open.	High.	Low.	Last Sale.	Close.	Prev. Close
June					12.27	12.18
July	12.26	12.41	12.23	12.25	12.25-26	12.16-17
Ag	11.86	12.13	11.86	11.95	11.95-96	11.77-78
Spt					11.53-55	11.47-48
Oc	11.40	11.52	11.35	11.40	11.39-40	11.33-34
Nv					11.38-40	
De	11.37	11.50	11.34	11.38	11.38-39	11.32-33
Jn	11.39	11.52	11.37	11.41	11.41-42	11.35-36
Fb					11.40-42	
Mh	11.50	11.60	11.48	11.50	11.50-51	11.44-45

Closed steady.

SPOT COTTON MARKET.

Atlanta, nominal; middling 12¾.
Athens, steady; middling 11¾.
Macon, steady; middling 11¾.
New Orleans, steady; middling 12⅜.
New York, quiet; middling 12.35.
Philadelphia, quiet; middling 12.45.
Boston, quiet; middling 12.35.
Liverpool, easier; middling 6.70d.
Savannah, firm; middling 12⅜.
Augusta, steady; middling 12c.
Norfolk, quiet; middling 12c.
Mobile, nominal; middling 11¾.
Galveston, quiet; middling 12 3-16.
Charleston, steady; middling 12c.
Wilmington, quiet; middling 11¾.
Little Rock, quiet; middling 11¾.
Baltimore, nominal; middling 12¾.
Memphis, quiet; middling 12¾.
St. Louis, quiet; middling 12¾.
Houston, steady; middling 12¾.
Louisville, firm; middling 12¾.
Charlotte, steady; middling 11¾.
Greenville, quiet; middling 11¾.

PORT RECEIPTS.

The following table shows receipts at the ports to-day compared with the same day last year:

	1913.	1912.
New Orleans	2,150	173
Galveston	1,922	1,172
Mobile	581	169
Savannah	729	1,069
Charleston	32	18
Wilmington	27	223
Norfolk	2,014	
Boston	53	99
Various	35	
Total	6,645	3,028

INTERIOR MOVEMENT.

	1913.	1912.
Houston	478	114
Augusta	33	177
Memphis	470	673
St. Louis	561	142
Cincinnati	430	56
Little Rock		26
Total	2,272	1,178

Today's New York Stock Market

The following quotation given below shows the highest, lowest and the closing prices on the New York Stock Exchange, together with the previous close.

STOCK—	High.	Low.	Last Sale.	Prev. Close.
Amal. Copper	64Z	61⅝	62⅞	66⅛
Am. Agricul				47
Am. Beet. Sgr	21	19¾	20⅝	23
Am. Can	23¼	21⅛	22⅞	23
do. pfd	82⅛	81⅝	81⅞	83
Am. Car Foun	39¾	37	37⅞	40¼
Am. Cot. Oil	36	35½	35½	
Am. Ice	19⅛	19	19	19⅜
Am. Loco	28	27¼	27¼	28¾
Am. Smelt	60	58⅝	59½	60½
Am. Sugar	107	106½	106½	106⅝
Am. T. and T	126½	125⅞	126½	126⅝
Am. Woolen				16½
Anaconda	32⅞	30⅞	32¼	33½
Atchison	94½	93½	94½	94¼
Atlantic C. L	115	114	114	116¾
B. and O	91⅝	90⅝	91⅜	92
Beth. Steel	26	25	25¼	27¼
B. R. T	84⅞	84⅛	84⅞	85⅞
Can. Pacific	216¼	214½	216¼	216½
Cen. Leather	18	17	17¼	18⅜
C. and O	55⅞	53½	54⅝	56
Colo. F. and I	25¼	24⅞	25	25
Colo. South				24½
Consol. Gas	127½	125¾	126¼	128¼
Corn Products	8¼	8	8¼	7⅞
D. and H	148¼	148	148	149¾
Den. and R. G	15¼	15	15	15
Distil. Secur	10	9⅝	9⅝	10⅛
Erie	23	20½	21⅝	23¼
do. pfd	36	35½	35½	36
Gen. Electric	139½	129¾	129¾	132¼
Goldfield Cons				1⅝
G. N. pfd	120¼	115¼	118½	122½
G. N. O	26½	25½	26	27¼
Great Western	10¾	10⅝	10¾	10¾
Ill. Central	111	110¼	110¼	111
Interboro	13	12¾	12¾	13
do. pfd	46	45	46	46⅝
Int. Har. (old)				101
Iowa Central				5
K. C. S	22¾	21½	22¼	23
K. and T	18¾	18¼	18¾	19
do. pfd				54
L. Valley	147	142	142⅝	147½
L. and N	128½	126½	126½	128¼
Mo. Pacific	27	25⅞	26⅛	27½
N. Y. Central	97¾	96½	97⅝	98
Northwest	126	125	125	126⅛
Nat. Lead				44½
N. and W	100¼	98	99	100½
No. Pacific	106¼	101¾	104	109⅛
O. and W	26¾	26¾	26¾	27¼
Penna	107¾	106⅞	107	108
Pacific Mail	17	17	17	17⅜
P. Gas Co	106	104	105½	106
P. Steel Car	20	18⅞	18⅞	21
Reading	154	151½	153	154⅜
R. I. and Steel	19	17	17	18¼
do. pfd	74⅞	74	74	75
Rock Island	13½	12⅝	13	13⅞
do. pfd	23	21	22	23⅝
S. Sheffield				25
So. Pacific	91⅞	89¾	90⅞	91⅞
So. Railway	20¼	19½	20	20½
do. pfd	73	72	72	73½
St. Paul	101½	98⅜	101	103
Tenn. Copper	30⅞	27	28	31
Texas Pacific	11¼	11¼	11¼	11½
Third Avenue				28½
Union Pacific	141½	138¾	140¾	143⅛
U. S. Rubber	54	54	54	56
U. S. Steel	52	50⅛	51⅜	52⅝
do. pfd	103	102⅜	103	104¼
Utah Copper	43⅞	41¾	41¾	43⅝
V.-C. Chem	26½	26½	26½	26½
Wabash				2⅜
do. pfd				6⅜
W. Union	59½	59¼	59¼	59⅞
W. Maryland				34
W. Electric	54	54	54	56

Total sales, 371,000 shares.

COTTON GOSSIP

"Keep your eye pasted on July-August," remarked a trader, who is following his own advice.

* * *

McFadden brokers have been good buyers of July-August during the last few days.

* * *

Now that the drouth in Oklahoma and Texas is entirely eliminated, what will the bulls rely on to maintain the upward movement of the market? Small stock of cotton in the warehouse and talk of heavy shipment out of it is about the only bullish factor in the market at present. Sentiment among the locals continues bearish, as well as weather and crop reports.

* * *

Dallas wires: "Texas and Oklahoma generally good rains covering nearly every inch of both States; still cloudy and threatening."

* * *

The Journal of Commerce says: "The gossip is that there is a long interest in one quarter of 100,000 bales of July-August."

* * *

Memphis wires: "Delta Planting Co., Bolivar County, Miss., reports blooms four days earlier than the average date."

* * *

Rainfall in Texas: Alice, .14; Beeville, .96; Brenham, .14; Brownsville, .48; Brownwood, .48; Clarendon, .30; Corpus Christi, .26; Corsicana, .50; Cuero, .14; Dallas, .54; Dublin, .04; Eastland, .90; Fort Worth, .40; Galveston, .50; Greenville, 1.34; Henrietta, .94; Huntsville, .14; Koppert, .80; Lampasas, .10; Longview, .06; Llano, .14; Luling, .44; Marble Falls, 1.34; Nacogdoches, .22; Palestine, .80; Paris, .02; Price, .02; Riverside, .20; San Antonio, .02; Sherman, .64; Snyder, .64; Taylor, .06; Temple, .24; Valley Junction, 1.56; Waco, .30; Waxahachie, 1.24; Weatherford, .26.

* * *

NEW ORLEANS, June 10.—Hayward & Clark: The weather map indicates partly cloudy to fair over the entire belt; probably light sprinkles, except more rain in south and west Texas, where it will be beneficial. Continued cool in north central and northeastern belt. Map shows cloudy with rain general over belt, but only light except Oklahoma, Atlantic coast and in south Texas, where it was heavier. General rains in south Texas most beneficial. Temperatures below normal over the northern half of the belt, but crop too far advanced and only result will be a little handicap to growth.

Memphis wires: "Scattered light and occasional heavy rains are reported heaviest in Oklahoma and along Atlantic coast. Light fall in Southern Texas. Low temperatures will continue for another 24 hours over most sections followed by warmer and somewhat unsettled weather. Generally favorable man with excessive rain in localities, but not damaging."

New Orleans Times-Democrat says: "Bull talent generally seems fully convinced to cotton crop is making wonderfully favorable progress and the yield promised is getting larger and larger.

"Bull talent generally seems convinced that potential trade factors, in addition to the New York July position, are supplying cotton market strength. The bear quite naturally asks what the bull will do when July has ceased to play a part in market affairs, and the bull retorts with a query as to what the bear will do when the dream of a sixteen or seventeen-million-bale crop shall have been destroyed by subsequent Government reports. Europe believes in a moderate crop promise, but the big yield man promptly tells the rings that Europe is far removed from the cotton belt; therefore, the American bear is the best judge of the condition of affairs."

STOCKS SHOW BIG DROP ON DECISION

Northern Pacific Leader in Downward Movement—Others Ride Toboggan Entire Session.

By CHARLES W. STORM.

NEW YORK, June 10.—Throughout the day the bears continued assaults upon the stock market, hammering it down fraction by fraction, because of the decision of the United States Supreme Court yesterday in the Minnesota rate case, upholding the right of State Railway Commissions to regulate rates within their borders.

By 1 o'clock this afternoon 680,000 shares of stock had been traded in and the flood of selling orders still deluged the market. They came from Europe, the West and the East. Northern Pacific and Great Northern preferred were hardest hit, because of their geographical locations. Northern Pacific sold down to 103 for a loss of 6 1-4 on the day; Great Northern preferred lost 5 points, going to 117 1-2.

Big banking houses tried to stem the tide of liquidation in which they were vitally interested through mortgage or bond interests. Kuhn, Loeb & Co. went to the rescue of Union Pacific, Southern Pacific and Pennsylvania, hurling buying orders in big blocks into the market. The First National Bank was another heavy buyer. J. P. Morgan & Co. was accredited with big purchases of United States Steel common and preferred. Steel sold around 50 1-4, the lowest price it touched this year.

Union Pacific went to 139 1-4 for the loss of 4 1-8 on the day. Reading crumbled to 152 1-2 for a decline of 2 3-8.

There was practically no demand. The market closed firm. Governments unchanged; other bonds dull.

MONEY AND EXCHANGE.

NEW YORK, June 10.—Money on call 2½ per cent. Time money unchanged; 3 days 4¼ per cent, 90 days 4½@5 per cent, six months 5@5½ per cent.

Posted rates: Sterling exchange 4.8450 @4.8475 with actual business in bankers' bills at 4.8665@4.8670 for demand and 4.8360 for 60-days bills.

Prime mercantile paper unchanged.

LONDON FIRM SUSPENDS.

LONDON, June 10.—The suspension of Angelbert & Schlosser, an important banking house, was announced on the Stock Exchange to-day. The failure was caused by the present slump in the market.

BAR SILVER.

LONDON, June 10.—Bar silver easy at 27½d.

NEW YORK, June 10.—Commercial bar silver 59¾c; Mexican dollars, 48c.

METALS.

NEW YORK, June 10.—The metal market was weak to-day. Copper spot to July 13⅝@14⅜; August, 13⅜@14⅛; lead, 4.20@4.40; smelter, 5.10@5.20; tin, 44.15@45.25.

THE WEATHER. CONDITIONS.

WASHINGTON, June 10.—Fair weather without decided change in temperature will continue to-night and Wednesday in the Middle Atlantic and New England States, the region of the Great Lakes, the Ohio Valley and Tennessee, while in the South Atlantic and East Gulf States the weather will continue unsettled with local rains.

There will be frost in exposed places to-night in New England, New York, Eastern Ohio, Pennsylvania and the mountain districts of Maryland, Virginia and West Virginia.

Forecast by States.

Forecast until 7 p. m. Wednesday:

Georgia—Unsettled weather; probably rain in south and central portions to-night and Wednesday.

Virginia—Fair to-night and Wednesday; light frost in the mountains to-night.

North Carolina—Cloudy, probably rain on the coast to-night and Wednesday.

Florida—Local rains to-night and Wednesday; cooler in northeast and central portions tonight.

Alabama—Local rains to-night or Wednesday.

Mississippi—Cloudy, probably local rains in south portion to-night or Wednesday.

South Carolina—Unsettled, probably to-night and Wednesday.

Louisiana and East Texas—Scattered thunderstorms to-night and Wednesday.

West Texas—Thunder showers to-night and Wednesday; warmer in north portion.

NEW YORK PRODUCE MARKET.

NEW YORK, June 10.—Petroleum, firm; crude Pennsylvania, 2.50.

Turpentine, easy, 38@38½.

Rosin, weak; common, 4.50.

Wool, active; domestic fleece, 24@28; pulled, scoured basis, 33@55; Texas, scoured basis, 48@55.

Hides, quiet; native steers, 17@19½; branded steers, 16@16½.

Coffee, easy; options opened 3@5 lower; Rio, No. 7, on spot, 10¼@10⅝.

Rice, steady; domestic, ordinary to prime, 4@5⅝.

Molasses, steady; New Orleans, open kettle, 35@50.

Sugar, raw, quiet; centrifugal, 3.20@3.33; muscovado, 2.80@2.83; molasses sugar, 2.55@2.58.

Sugar, refined, quiet; fine granulated, 4.25; cut loaf, 5.05; crushed, 4.95; mould A, 4.60; cubes, 4.60; powdered, 4.50; diamond A, 4.75; confectioner's A, 4.10; soft—No. 1, 4.00 (No. 2 is 5 points lower than No. 1 and Nos. 3 to 14 are each 5 points lower than the preceding grade.)

ATLANTA MARKETS

EGGS—Fresh country, candled, 17@18c.

BUTTER—Jersey and creamery, in 1-lb. blocks, 27½@30c; fresh country, fair demand, 17½@22½c.

UNDRAWN POULTRY—Drawn, head and feet on, per pound: Hens, 16@17c; fries, 22½@25c; roosters, 8@10c, turkeys, owing to fatness, 17@19c.

LIVE POULTRY—Hens, 40@50c; roosters, 30@35c; broilers, 35c per pound; puddle ducks, 30@35c; Pekins, 35@40c; geese, 50@50c each; turkeys, owing to fatness, 15@17c.

FRUITS AND PRODUCE.

FRUIT AND VEGETABLES—Lemons, fancy, $5.50@6.00; grapefruit, $2.55@4.00; oranges, 100@125c; bananas, 3c lb.; cabbage, $1.10@1.75 per crate; peanuts, per pound, fancy Virginia, 6½@7c; choice, 5½@6c; lettuce, fancy, $2.00@2.50; beets, $1.75@2.00 in half-barrel crates; cucumbers, $2.25@2.50; Eggplants (scarce), $2.00@2.50 per crate; potatoes, $2.00@2.50 per crate; tomatoes, fancy, six-basket crates, $3.00@3.50; pineapples, $2.50@2.75 per crate; onions, $1.75@ per bag (containing three pecks); sweet potatoes, pumpkin yams, 80@85c; strawberries, 8@10c per quart; fancy Florida celery, $5.00 per crate; okra, fancy, six-basket crates, $2.00@3.50.

FISH.

FISH—Bream and perch, 7c pound; snapper, 10c pound; trout, 10c pound; bluefish, 7c pound; pompano, 20c pound; mackerel, 7c pound; mixed fish, 5@6c pound; black bass, 10c pound; mullet, $11.00 per barrel.

FLOUR AND GRAIN.

FLOUR—Postell's Elegant, $7.75; Omega, $7.50; Carter's Best, $7.75; Quality (finest patent), $6.40; Gloria (self-rising), $6.25; Results (self-rising), $6; Swan's Down (fancy patent), $6.00; Victory (the very best patent), $6.40; Monogram, $6.00; Puritan (highest patent), $5.75; Golden Grain, $5.60; Faultless (finest patent), $6.25; Home Queen (highest patent), $5.75; Paragon (highest patent, $5.75; Sunrise (half patent), $5.00; White Cloud (highest patent), $5.25; White Daisy (highest patent), $5.25; White Lily (high patent), $5.25; Diadem (fancy high patent), $5.75; Water Lily (patent), $5.15; Sunbeam, $5; Southern Star (patent), $5; Ocean Spray (patent), $5; Tulip (straight), $4.15; King Cotton (half patent), $4.85; low-grade 98-lb sacks, $4.00.

GROCERIES.

SUGAR—Per pound: Standard granulated 5c, New York refined 4½c, plantation 4.85c.

COFFEE—Roasted (Arbuckle) $24.50, AAAA $14.50 in bulk, in bags and barrels $21, green 20c.

RICE—Head 4½@5½c, fancy head 5¾@6¼c, according to grade.

LARD—Silver leaf 12c pound, Scoco 8¾c pound, Flake White 8½c, Cottolene $7.20 per case, Snowdrift $5.85 per case.

SALT—One hundred pounds 52c, salt brick (plain) per case $2.25, salt brick (medicated) per case $4.85, salt red rock per hundredweight $1, salt white per hundredweight 90c. Granocrystal, per case, 25 lb. sacks, 75c; salt ozone per case 30 packages, 90c, 50-lb. sacks, 30c; 25-lb. sacks 15c.

MISCELLANEOUS—Georgia cane syrup 37c, axle grease $1.75, soda crackers 7¼c pound, lemon crackers 8c, oyster 7c, tomatoes (two pounds) $1.65 case, (three pounds) $2.25, navy beans $3.25, Lima beans 7½c, shredded biscuit $2.60, rolled oats $3.90 per case, grits (bags) 92.40, salmon $2.45, tuna 5@8c, roast beef $2.80, syrup 30c per gallon, Sterling ball potash $3.30 per case, soap $1.50@4 per case, Rumford baking powder $2.50 per case.

CORN—Choice red cob 87c, No. 2 white bone dry 85c, mixed 85c, choice yellow 82c, cracked corn 85c.

Meal—Plain 144-pound sacks, 78c, 96-pound sacks 79c, 48-pound sacks 81c, 24-pound sacks 83c, 12-pound sacks 80c.

OATS—Fancy white clipped 56c, No. 2 clipped 55c, fancy white 54c, mixed 53c.

COTTON SEED MEAL—Harper $30, Cremo feed $27.

COTTON SEED HULLS—Square sacks $17.50.

SEEDS—Amber cane seed $1.00, cane seed, orange $1.00, rye (Tennessee) $1.25, red top cane seed $1.35, rye (Georgia) $1.35, blue seed oats 56c, barley $1.25, Burt oats 70c.

HAY—Per hundredweight: Timothy choice, large bales, $1.25, No. 1 small bales $1.15, No. 2 small $1.05, Timothy No. 1 clover mixed, large bales, $1.25, silver clover mixed $1.15, clover hay $1.10, alfalfa hay, choice green, $1.25, No. 1 $1.20, wheat straw 70c, Bermuda hay 90c.

CHICKEN FEED—Beef scrap, 100-lb. sacks, $3.25; 50-lb. sacks, $1.65; Purina pigeon feed, $2.20; Purina baby chick feed, $2.00; Purina scratch, 100-lb. sacks, $1.85; 50-lb. sacks, $1.95; Purina scratch, bales, $2.05; Purina chowder, 100-lb. sacks $2.00; Purina chowder, dozen pound tackages, $2.20; Victory baby chick, $2.00; Victory scratch, 50-lb. sacks, $1.50; 100-lb. sacks, $1.85; wheat, two-bushel bags, per bushel, $1.40½; oyster shell, 80c; special scratch, 100-lb. sacks, $1.80; Eggo, $1.85; charcoal, 50-lb. sacks, per 100 pounds, $2.00.

FEEDSTUFFS.

SHORTS—White, 100-lb. sacks, $1.70; Halliday, white, 100-lb. sacks, $1.70; dandy middling, 100-lb. sacks, $1.75; fancy, 75-lb. sacks, $1.75; P. W., 75-lb. sacks, $1.00; brown, 100-lb. sacks, $1.50; Georgia feed, 75-lb. sacks, $1.55; clover leaf, 75-lb. sacks, $1.60; bran, 75-lb. sacks, $1.30; 100-lb. sacks, $1.30; 50-lb. sacks, $1.30; Homeoline, $1.50; Germ meal, Homeo, $1.50.

GROUND FEED—Purina feed, 175-lb. sacks, $1.70; 100-lb. sacks, $1.65; Purina molasses feed, $1.60; Arab horse feed, $1.70; Allneeda feed, $1.65; Sucrene dairy feed, $1.50; Monogram, 100-lb. sacks, $1.60; Victory horse feed, 100-lb. sacks, $1.60; A B C feed, $1.55; milk dairy feed, $1.70; alfalfa molasses meal, $1.75; alfalfa meal, $1.40; beet pulp, 100-lb. sacks $1.60.

Demurrer of Bank Director Overruled

AUGUSTA, GA., June 10.—Judge Henry C. Hammond overruled the demurrer of B. Sherwood Dunn, an indicted director of the Citizens' Trust Company. Dunn will appeal.

If Judge Hammond is upheld Dunn will be compelled to face trial with D. H. Willard, W. B. Pace, C. A. McFarlane and M. C. Dowling, if the latter can ever be brought to Georgia, for alleged criminal acts in connection with the failure of the Citizens' Company here last July.

EASIER FEELING PUTS GRAIN OFF

Traders Construe Bureau Report as Bearish, Resulting in Free Offerings—Cables Weak.

ST. LOUIS CASH QUOTATIONS.

Wheat—No. 2 red	104 @106
Corn—No. 2	57¼@ 57½
Oats—No. 2	37½@ 38¼

CHICAGO, June 10.—Wheat closed ¼@½c lower, but these figures were considerably above the lowest levels of the morning. There was some talk late of good export business having been consummated at New York and there were sales at Chicago of 165,000 bushels No. 1 Northern at ¼@¾c over the July future. Duluth reported five loads of wheat there for export and 200,000 bushels No. 1 Northern for Eastern shipment. There was talk of a small lot of flour having been sold at Minneapolis for export.

Corn closed ⅛@¼c higher and oats were ½@¾c lower.

Provisions were unchanged to a shade better.

	High.	Low.	Close.	Previous Close.
WHEAT—				
July	90⅝	89⅝	90¼	90⅝
Sept.	90	89	89⅝	90
Dec.	92⅛	91⅛	92	92¼
CORN—				
July	58⅝	57⅜	58¼	58⅛
Sept.	59¼	58⅝	59⅛	59
Dec.	57	56⅜	56⅞	56⅞
OATS—				
July	38⅛	38	38⅜	38⅝
Sept.	37⅞	38	37⅝	38
Dec.	38⅝	38¼	38⅝	38⅞
PORK—				
July	20.65	20.47½	20.62½	20.60
Sept.	17.97½	19.80	19.95	19.95
LARD—				
July	10.92½	10.87½	10.95	10.92½
Sept.	11.07½	10.97½	11.05	11.02½
Oct.	10.97½	10.87½	10.95	10.97½
RIBS—				
July	11.72½	11.62½	11.72½	11.67½
Sept.	11.40	11.30	11.40	11.37½
Oct.	11.05	11.00	11.05	11.05

CHICAGO CASH QUOTATIONS.

CHICAGO, June 10.—Wheat, No. 2 red, 99¾@1.03; No. 3 red, 92@98; No. 2 hard winter, 92¼@94; No. 3 hard winter, 91@93; No. 1 Northern spring, 92@93½; No. 2 Northern spring, 91@92½; No. 3 spring, 88@92.

Corn, No. 2, 58½@59¼; No. 2 white, 59½@59¾; No. 2 yellow, 58¾@59; No. 3, 58¼@59; No. 3 white, 59@59½; No. 3 yellow, 58½@59; No. 4, 57¼@58¼; No. 4 yellow, 58@59.

Oats, No. 2 white, 40@40½; No. 3, 37½@38; No. 3 white, 38¼@39¼; No. 4, 37¼; No. 4 white, 38@39; standard, 39@40.

CHICAGO CAR LOTS.

Following are receipts for Tuesday and estimated receipts for Wednesday:

	Tuesday	Wed'sday
Wheat	48	56
Corn	779	403
Oats	447	345
Hogs	14,000	27,000

LIVERPOOL GRAIN MARKET.

LIVERPOOL, June 10.—Wheat opened ¼ to ½d higher. At 1:30 p. m. the market was ¼ to ¾d higher; closed ¾d higher.

Corn opened unchanged. At 1:30 p. m. the market was unchanged to ¼d higher; closed unchanged to ¼d higher.

CONDITION OF WHEAT WORSE THAN REPORTED BY BUREAU

CHICAGO, June 10.—The Inter Ocean says:

"A bearish construction put upon the Government crop report by the trade in general. Those who were inclined to be bullish on wheat called attention to the fact that the condition of winter wheat in Kansas and Oklahoma is lower now than when the Government's figures were made up and that they showed a loss of 32,000,000 bushels from last month. The position of the bears is that conditions are not right for a bull movement in anything at present.

"It was noticeable yesterday by the pit element in corn that comparatively little hedging business was done and that shorts were the best sellers.

"Oats traders as a rule consider the price high enough and that figures on the basis is 1,249,000,000 bushels. The greatest surprise was the increase of 1.1 per cent in the acreage when a reduction of 5 per cent was expected."

LIVE STOCK MARKET.

CHICAGO, June 10.—Hogs—Receipts, 14,000; market, 5c@10c higher; mixed and butchers, 8.45@8.75; good heavy, 8.50@8.70; rough heavy, 8.20@8.45; light, 8.40@8.80; pigs, 6.60@8.40; bulk, 8.60@8.75.

Cattle—Receipts, 6,000; market steady. Beeves, 7.25@8.85; cows and heifers, 3.50@8.30; stockers and feeders, 6.25@8.00; Texans, 6.60@7.65; calves, 9.50@11.00.

Sheep—Receipts, 15,000; market steady. Native and Western, 3.75@5.85; lambs, 5.10@7.50.

ST. LOUIS, June 10.—Cattle: Receipts 5,000, including 1,100 Southerns; market steady; native beef steers, 5.75@8.75; cows and heifers, 4.50@8.50; stockers and feeders, 5.25@7.20; calves, 6.00@11.00; Texas steers, 6.25@8.10; cows and heifers, 4.25@6.50; calves, 5.00@6.50.

Hogs: Receipts 13,000; market 5 to 10c higher; mixed, 8.50@8.70; good, 8.60@8.70; rough, 8.27@8.40; lights, 8.50@8.70; pigs, 7.25@8.50; bulk, 8.60@8.70.

Sheep: Receipts 6,500; market steady; muttons, 4.75@5.90; yearlings, 5.25@6.50; lambs, 6.00@7.00.

WEEKLY WEATHER REPORT.

WASHINGTON, June 10.—Mean temperatures were 2 degrees below the normal along the Texas coast. Elsewhere over the cotton region they ranged from nearly normal to 4 above, the greatest excess being in northwestern Arkansas and Louisiana. Weekly mean temperatures ranged from 70 to 80 over the eastern, from 74 to 82 over central, and from 76 to 80 over the western part of the cotton growing States. The lowest mean temperature, 70, occurred at Asheville, N. C., and the highest, 82, at Shreveport. No precipitation occurred over a large part of eastern Texas and over scattered localities in Louisiana. Elsewhere over the cotton region precipitation was general, but it was very unevenly distributed.

The total amounts were small in some localities, while in other localities rainfall was quite heavy. Generally speaking the heaviest precipitation occurred in the eastern part of the belt. More than 2 inches occurred in parts of Oklahoma, Louisiana, Mississippi, Alabama, Florida, Georgia and the Carolinas.

OPINION ON GRAIN.

CHICAGO, June 10.—Bartlett, Frazier & Co.: Wheat—Whatever selling pressure comes on the market is from shorts. We feel that the market is not high.

Corn—Speculative trade is light with the temper generally bearish. The market, however, can not be called weak.

Oats—The effect of the Government figures on prices is likely to cause an easier market for the time being.

Provisions—Current arrivals seem to meet with a good demand and the general undertone is firm.

Cost of Staples Up From May 1 Level

WASHINGTON, June 10.—The average of prices received by producers of the United States for staple crops increased about 4.3 per cent, from May 1 to June 1, which compares with an increase of 1.2 per cent. in the same period a year ago and an average increase of 3.4 per cent. during May of the past five years. On June 1, prices of staple crops averaged about 28.0 per cent. lower than on like date of 1912, 5.1 per cent. lower than in 1911, 9.2 per cent. lower than 1910, and 17.3 per cent. lower than 1909, on like date.

The average prices for meat animals decreased about 3.7 per cent. from April 15 to May 15.

ATLANTA LIVE STOCK.

Good to choice steers, 1,000 to 1,200, 5.75@6.25; good steers, 800 to 1,000, 5.50@6.00; medium to good steers, 700 to 850, 5.00@5.50.

Good to choice beef cows, 800 to 900, 4.50@5.50; medium to good cows, 700 to 800, 4.00@5.00.

Good to choice heifers, 750 to 850, 4.75@5.50; medium to good heifers, 650 to 750, 4.25@4.75.

The above represents ruling prices of good quality of beef cattle. Inferior grades and dairy types selling lower.

Medium to common steers, if fat, 800 to 900, 4.50@5.25; medium to common cows, if fat, 700 to 800, 4.00@4.50; mixed common cows, if fat, 600 to 800, 3.25@4.00; good butcher bulls, if fat, 3.60@4.25.

Prime hogs, 160 to 200 average, 8.40@8.60; good butcher hogs, 140 to 160 average, 8.20@8.30; good butcher pigs, 100 to 140 average, 8.00@8.10; light pigs, 80 to 100 average, 7.50@7.75; heavy rough hogs, 200 to 250 average, 7.50@8.25.

Above quotations apply to corn-fed hogs; mash and peanut fattened 1c to 1½c under.

COTTON SEED OIL.

Cotton seed

AP TOLD HOW NIPPON WOULD MAKE WAR ON U. S.

Mr. Graves Narrates Remarkable Story Told Him by American Statesman.

By JOHN TEMPLE GRAVES.

WASHINGTON, June 10.—A remarkable story has come to me from an authoritative source in the last Congress.

The American statesman to whom I refer was closely associated with the foreign affairs of our Government. He was a particularly intimate friend of Baron Uchida, the Japanese Ambassador preceding Baron Chinda.

One night after dinner with Baron Uchida, the American drifted into frank discussion of future conditions that might make trouble between this country and Japan.

Turning to Uchida, he said: "Baron, I am well aware from my official closeness to our foreign affairs that in case of war between our countries all the preliminary advantages would be on the side of your people.

"I do not hesitate to say, which I am sure you know, that we of America are shamefully unprepared, in the conditions and equipment of our navy, in our naval bases and our coast defenses, and even in our small and inadequate army, to cope with the splendid preparedness of your trained and disciplined navy and of your veteran soldiers.

"Does my estimate of conditions agree with yours?"

Frank Talks.

Ambassador Uchida, runs the story, got up from his chair, and with evidence of intense interest and feeling replied:

"You are a frank, square man, Mr. ————. I like you, I trust you and I will talk to you frankly.

"All that you say is true, and much more than what you say is true. Japan knows just exactly what it could do with America in case of war. Every official of the Japanese Government knows. We are prepared and have long been prepared, fully prepared. Since the Russian war ended we have had in our minds the possibility of a conflict with the United States and have carefully and specifically gotten ready for it.

"We know every detail of your defenses on land and sea, every bay, inlet and sounding on your coast from Seattle to San Diego and down to Mexico. We know the weak spots in your five great transcontinental railways between the Pacific and the Rocky Mountains. We know the defendable passes, the destructible bridges.

"In case of war, Japan could undoubtedly take the Philippines without great expenditure of money or blood. We could take the Hawaiian Islands and Guam. We could batter the defenses of your Panama Canal and destroy the work of years in a few days. Moreover, we could undoubtedly occupy the State of California and your entire Pacific Coast and hold it against all comers for a year or more.

Within Three Years.

"But after this, what? Japan would be bankrupt, and we know it.

"Moreover, Russia in the North—with the knowledge of this fact, and with the engagement of our armies and navies on the American coasts—Russia would take advantage of the fact, drive us out of Manchuria, and, sweeping down upon Nippon, might drive our people out of Japan into the sea.

"Moreover, the boundless resources and energies of your people, which I know as well as you do, would rally and in the sheer might of numbers drive our armies from the Pacific Coast into the Pacific Ocean.

"Within three years there would be no Japan."

While the story was being told, however, there sat beside me an American soldier and a diplomat.

"It will not do to trust too much to the assurance of Uchida, even in the friendly atmosphere in which he spoke. The Japanese are wily even between drinks."

Japan is seeking now to negotiate a treaty with Russia to hold hands off.

If Japan could do this, then we may expect an immediate change in its attitude.

THE STORY HAS FOR ME BUT A SINGLE MORAL:

"BUILD MORE BATTLESHIPS, STRENGTHEN OUR NAVY AND MAKE OUR COAST DEFENSES ADEQUATE FOR ALL EMERGENCIES."

Golf Lures Wilson From His Troubles

WASHINGTON, D. C., June 10.—Golf is transcending the exigencies of the tariff lobby and Japanese problems in the mind of President Wilson.

He has been gathering his clubs together immediately after breakfast and accompanied by Dr. Carl Grayson, U. S. N., his medical adviser, is motored to the Washington Suburban Country Club on the Virginia side of the Potomac and spent the mornings tramping over the links.

Bryan to Get Case Of 'Peace Cocktails'

CHICAGO, June 10.—A delegation of citizens of Richmond, Cal., passed through here to-day en route to Washington, bearing a plush-lined chest containing 36 bottles of grape juice, which awaits the inspection of Secretary of State Bryan.

The chest bears a silver plate which contains the inscription, "Diplomatic Peace Cocktails."

Stung!

By QUILL.

SECOND BATTLE IN POWER SUIT ON JUNE 28

Rehearing of Tallulah Case To Be Urged Before Judge Jones This Month.

Considerable interest is felt throughout the State in the hearing of the motion for a new trial of the the Tallulah Falls suit against the Georgia Railway and Power Company, but when the motion comes up for argument at Gainesville June 28 it will lack the picturesque features of the first trial.

The State will probably be represented at this hearing by Attorney General T. S. Felder and Edgar Watkins, while it is likely that H. H. Dean and Alex C. King will represent the power company. Judge Jones, who presided at the first trial, will decide as to the justification for a new trial.

It is doubtful if ever in the legal history of Georgia there has been a court trial of the magnitude of the first trial of the water power suit at Clayton.

The setting of the trial was extremely picturesque. Clayton is a small mountain town, typical of its kind.

Rabun Farmers on Jury.

The jury was composed of eleven Rabun farmers and one school teacher, and everyone interested in the case—judge, jury, attorneys, witnesses, even the spectators—seemed to feel the importance of the case being tried. Millions of dollars were involved, and the highest principles of law and equity and the destiny of an enterprise closely related to the industrial and domestic lives of over half a million people of Georgia were at stake. The details were already familiar to every person in the court room. The lawyers on both sides had been busy preparing their case ever since it was set for a hearing last February. The newspapers had been full of the matter for months, and it had been generally discussed all over the State.

Every person who knew anything at all about the case had been brought to the trial as a witness, about 20 in all being summoned for the State. The attorneys for the power company had thoroughly searched the archives of the State for original surveys, plats and grants of the land in question. Three Governors had been interested in the case and a skilled corps of engineers had been brought over from the University of Georgia to resurvey the land in dispute and to check the surveys of 1818, ordered by the Legislature of that time.

Brilliant Legal Array.

Representing the State was a coterie of noted lawyers, including Attorney General Felder, Edgar Watkins, R. C. Ellis, of Tifton, Ga.; W. S. Paris, of Clayton, and Walter Hunnicutt, vice president of the Tallulah Falls Conservation and Parking Association. For the power company appeared Alex C. King, Luther Z. Rosser, Charles T. Hopkins and Preston S. Arkwright, president of the Georgia Railway and Power Company, all well-known members of the Georgia bar.

The trial was marked by many unusual incidents. Judge Jones was evidently determined to arrive at a fair and impartial decision in the weighty problem, and he kept the jury together from the time it was organized until it rendered its verdict.

The arguments of the brilliant array of counsel formed one of the main features of the trial. The concluding speech of the Attorney General was probably the most impressive; in it he reviewed and ridiculed the reasoning and logic of the opposition.

Messrs. Watson and King confined their arguments to the literal law in the case, and Mr. Dean attempted to impress upon the mind of the jury the local situation. Luther Rosser had Attorney Ellis for his opponent, and at the conclusion of his argument he pictured Judge Logan Bleckley, the patriarch of Rabun, sadly contemplating the spectacle of "Rabun County citizens being urged by the great State of Georgia to take away from honest men lands they had honestly acquired and paid for."

CAR PLOWS INTO BANK.

BRIDGEPORT, OHIO, June 10.—Three persons were injured to-day when an interurban car jumped the track and plowed through the front of a bank building, stopping against a large steel vault.

Nearly everybody in Atlanta reads The Sunday American. YOUR advertisement in the next issue will sell goods. Try it!

Postal Cards FREE to Contestants

The Contest Department of The Georgian and American will be pleased to print free of charge attractive postal cards, with the picture of contestants, to be used by them in promoting their campaign to win the handsome Pony Outfits to be given away July 31, in the

Great Shetland Pony Contest

Candidates who desire these postal cards are urged to bring or send their photographs at once so that the cards can be printed for them immediately.

Choose your children

Do you know that you can do so? A new science brings us the glad tidings. You can have strong, vigorous, normal children free from hereditary taint, even though in your own family there may be consumption, epilepsy or some other dread disease.

Disease can be bred out of the blood

That this cheering statement is a fact has recently been proven with almost mathematical exactness. The scientific study of heredity has explained how healthy parents are sometimes saddened by sickly, feeble-minded children; how bright, robust boys and girls are sometimes born to parents who are weak, unintelligent or depraved.

This new science gives you one simple, all-comprising rule for protecting your offspring from hereditary disease; the scourge which has wrecked the lives of so many helpless babies.

Read the leading article in the July Cosmopolitan by Stoddard Goodhue, and *learn how to choose your children.*

Cosmopolitan Magazine 15 *cents a copy at all news-stands*

"Want Ads" Are Good Reading

Want Anything?

TELEPHONE

Main / Atlanta 8000

Telephone clerk will take your ad, and, if requested, assist you in wording, or will write the ad for you—that's his business. He will also make it as brief as possible to obtain the results desired. In order to accommodate customers accounts will be opened by phone, but you will make payments promptly after publication or when bills are presented by mail.

Classified Advertising Rates:

1 insertion ..... 10c a line
3 insertion ..... 6c a line
7 insertions ..... 5c a line
30 insertions ..... 4½c a line
90 insertions ..... 4c a line

No advertisements taken for less than two lines. Seven words make a line.

To protect your interests as well as ours, an order to discontinue an ad will not be accepted over the phone. Please make order to discontinue in writing.

TELEPHONE

Both Phones 8000

LITTLE ADS THAT BRING BIG RESULTS

RAILWAY SCHEDULES.

SOUTHERN RAILWAY.

"PREMIER CARRIER OF THE SOUTH."

ARRIVAL AND DEPARTURE OF PASSENGER TRAINS, ATLANTA.

The following schedule figures are published only as information, and are not guaranteed.

No.	Arrive From—	No.	Depart To—
36	Birmingh'm ..12:01 am	36	New York...12:15 am
35	New York... 5:00 am	20	Columbus .... 5:29 am
13	Jacksonville . 5:30 am	34	Cincinnati .. 5:40 am
43	Washington .. 5:25 am	32	Fort Valley.. 5:30 am
12	Shreveport .. 6:30 am	35	Birmingh'm .. 5:50 am
16	Hoffin ..... 8:20 am	7	Chatth'ga .... 6:40 am
29	New York... 11:15 am	12	Richmond .... 6:55 am
8	Chatth'ga .... 10:35 am	23	Kansas City.. 7:00 am
7	Macon ..... 10:40 am	16	Brunswick .... 7:45 am
17	Fort Valley. 10:45 am	29	Birmingh'm .. 11:30 am
21	Columbus .... 10:50 am	38	New York... 11:01 am
6	Cincinnati .... 11:10 am	40	Charlotte .... 12:00 n'n
29	Columbus .... 1:40 pm	6	Macon ..... 12:20 pm
30	Birmingh'm .. 2:30 pm	20	Columbus .... 12:30 pm
40	Birmingh'm .. 12:40 pm	29	New York... 2:45 pm
39	Charlotte .... 3:55 pm	15	Chatth'ga .... 3:00 pm
5	Macon ..... 4:00 pm	39	Birmingh'm .. 4:10 pm
37	New York.... 5:00 pm	*18	Tocoa ..... 4:30 pm
15	Brunswick .... 7:50 pm	22	Columbus .... 5:10 pm
11	Richmond .... 8:30 pm	5	Cincinnati .... 5:10 pm
24	Kansas City.. 9:20 pm	23	Fort Valley.. 5:20 pm
14	Chatth'ga .... 9:25 pm	25	Hoffin ..... 5:45 pm
19	Columbus .... 10:20 pm	10	Macon ..... 5:30 pm
31	Fort Valley.. 10:25 pm	44	Washington .. 8:45 pm
14	Cincinnati .... 11:00 pm	24	Jacksonville . 9:30 pm
23	Jacksonville . 6:50 am	11	Shreveport .... 11:10 pm
*17	Tocoa ..... 8:10 am	14	Jacksonville . 11:10 pm

Trains marked thus (*) run daily except Sunday.

Other trains run daily. Central time. City Ticket Office, No. 1 Peachtree Street.

SPECIAL NOTICES.

Near Beer License.

I HEREBY make application to City Council for renewal of near-beer license for white only, at 32 Fort Street. L. D. Kleiman. 33-10-6

Legal Notices.

ALL CARPENTERS stay away from Augusta, Ga. We have idle men walking the streets. Don't come to Augusta at this time.
CARPENTERS' DISTRICT COUNCIL,
Wm. A. Johnson, President.
Harry E. Powell, Secretary. 6-8-61

LOST AND FOUND.

LOST—Last Tuesday, bunch of four keys. Call Ivy 1956. 6-10-40

LOST—On Monday about 3 p. m., probably on Glennwood Avenue, between South Boulevard and Loomis Avenue, a small leather pouch purse containing 3 keys and $5.05 in church funds. If found please return to Mrs. T. J. Nixon, 39 Hansell Street. 6-10-14

LOST—Between Marshall's Pharmacy and Southern Ry. crossing on Peachtree Street, Sunday about noon, one leather hand grip, tan color, property of H. A. Flemming. Return to 10 Decatur Street for reward. 6-10-15

LOST—Yesterday afternoon after leaving Peachtree car at Walton Street one gold pin set with six pearls and a diamond. Finder will please return to Elyea-Austell Company, or Call Main 1956. 6-9-201

LOST—Saturday afternoon, at Montgomery Theater, silver mesh bag. Phone Ivy 2153-L. 102-8-6

LOST—Four-leaf clover black enamel breast pin; diamond center. Reward. Call Ivy 1766. 64-8-6

PERSONAL.

MADAM—Buy your husband a fine tailored suit on my easy payment plan. Tom Weaver, Tailor, 14 Luckie St. 6-10-41

LADIES—Ask your druggist for Chichester Pills, the Diamond brand; for twenty years known as best, safest, always reliable; buy of your druggist. Take no other. Chichester's Diamond Brand Pills are sold by druggists everywhere. 5-20-1

MATERNITY SANITARIUM—Private, refined, home-like. Limited number of patients cared for. Home provided for infants. Mrs. M. T. Mitchell, 26 Windsor Street. 11-9-57

DR. GAULT'S Antiseptic Powder for women. It is cleansing, cooling and non-irritating. Can be used as a douche at any time with safety. It has no equal. Price $1 per box; postpaid. J. T. Gault Chemical Company, 702 Austell Building, Atlanta. 4-25-33

TREMAINE
The Mystic.
Permanently Located in Atlanta.
125 WEST PEACHTREE ST.
Hours—10 to 7. Closed on Fridays.

Are you satisfied with your present condition? Is your married life happy? Is the one you love drifting away? Do you feel that there are unseen influences keeping you back and coming between you and success? If you wish to change these conditions in the shortest possible time call at once. Your greatest wish can positively be realized. Every case guaranteed.

SERIOUS RESULTS come from trusses improperly fitted. John B. Daniel, at 54 Wall Street, has an expert fitter and it will cost you no more to have him fit you, and it means insurance. 6-24-19

ACME HATTERS HAVE MOVED TO 20 E. HUNTER STREET. OLD HATS MADE NEW. 4-23-42

MUSICAL.

A LADY of established reputation will take a few more music pupils with summer rates; will go to the homes. Address Instructress, care Georgian. 6-7-6

TRY A "WANT AD" tablet if you need anything. They do the work.

EDUCATIONAL.

WANTED—Pupils to prepare for commercial teachers or to fill business positions for the fall opening. Terms reasonable. Phone Decatur 143. 6-9-4

STUDY SHORTHAND at home; complete course twenty lessons $10, $1 down, $1 week. Begin now, use spare time; book furnished. Amo House, Box 363, Atlanta, Ga. 5-3-5

EMORY summer school; cool, quiet; fifty days from June 17. Latin, Greek, French, German, English, history, mathematics. Address E. K. Turner, Oxford, Ga. 5-9-1

HELP WANTED.

Male.

WANTED—Office boy. R. E. Easterlin Printing and Engraving Co., 70½ Peachtree St. 37-10-6

HAVE several salaried positions open for male students over 18. Apply Mr. Mooring, 607 Temple Court, between 8 and 10 a. m., 4 and 6 p. m. 6-10-36

WANTED—Smart colored boy, 18 or 20 years old, who writes good hand. Capital City Laundry, Whitehall Street. 6-10-27

WANTED—An office boy, $3 per week. Call 117 South Forsyth Street. 6-10-25

WANTED—First class body maker in wagon shop; also first class blacksmith. Give wages expected. Write Woodworker, Box 103, care Georgian. 6-10-11

WANTED—A good office man, one acquainted with accounting and passing on credits. A good position for right man. References. Address Auditor, Postoffice Box 741. 32-10-6

GOOD WAGES—Plenty of Work—No Trouble. Go North for the Summer Good men wanted in all branches of our business; laborers, handy machine men, molders, helpers, rammers, coremakers and chippers.

Able-bodied men can become skilled chippers and coremakers in less than thirty days, and make more than $3 per day.

COMMONWEALTH STEEL CO.,
GRANITE CITY, ILL.
5c Fare from St. Louis, Mo. 5-30-36

DRAUGHON'S Business College, Atlanta. Enter any time; catalog free. SUMMER RATES. 6-8-44

MOLER BARBER COLLEGE, 38 Luckie Street, wants you to learn the barber trade by a short method that pays half while learning. A job waiting when through or will equip you a shop if preferred. New special inducements. Write to-day. 25-7-6

WANTED—Six first-class men with real estate experience, four inexperienced men, at once. Good salary to right men. L. P. Bottenfield, 1021 Empire Building. See Mr. Lynch and Mr. Bell, sales managers. 6-6-206

WANTED FOR U. S. ARMY: Able-bodied unmarried men between ages of 18 and 35; citizens of United States, of good character and temperate habits, who can speak, read and write the English language. For information apply to Recruiting Officer, Peachtree and Forsyth Streets, Atlanta, or 411 Cherry St., Macon, Ga. 4-1-1

PULLMAN porters wanted; give references. For information write P. O. Box 804, Atlanta, Ga. 5-4-31

ATLANTA mail carriers wanted; average $90 month. Atlanta examinations coming. Specimen questions free. Franklin Institute, Dept. 49-D, Rochester, N. Y. 39-14-5

HILBURN HOTEL.
10 AND 12 WALTON ST.,
FOR gentlemen only; center of city, near new postoffice; rate 50c, 75c and $1.00. 5-31-10

WANTED—Men to learn the barber trade; tools and position furnished. Atlanta Barber College, 10 East Mitchell Street. 5-11-17

Female.

WANTED—First-class laundress to work on lot. Phone Decatur 389. 6-10-34

WANTED—Combination cook and nurse to stay on premises. Apply 12 Boulevard Terrace. 6-10-33

WANTED—Three or four first class ironers; good pay and steady work. Capital City Laundry, Whitehall Street. 6-10-26

WANTED—First class cook. Apply 386 West Peachtree Street immediately. 6-10-24

WET NURSE wanted at once; healthy white woman; good wages. Apply 812 Piedmont Avenue. 6-10-17

WANTED—Experienced first class cook. Call at 47 Inman Circle, Ansley Park. Phone Ivy 7487. 6-10-16

WANTED—A lady stenographer that can do some book work. Apply at once, Rooms 51-52, 10½ Auburn Ave. 29-10-6

COOK WANTED—80 Avon Avenue. Good home for right party that can come with good references. Small family. White person preferred. 31-10-6

WANTED—First-class cook. Apply 4 Luckie Street. 6-9-25

WANTED—Girl for general housework at once. Apply to 131 East Georgia Avenue, 20 West Mitchell. 6-9-207

WANTED—First-class nurse. Apply 1233 Candler Building. 6-9-9

WANTED—White woman to nurse; Swede or German preferred. References required. Phone Ivy 6912-J. 6-9-7

STENOGRAPHER wanted. Call mornings 9 o'clock. No objection to beginner. 217 Rhodes Bldg. 6-8-85

WANTED—A white maid to leave city; good and reliable; none other need apply. Call Bell phone M. 2483-L. 6-8-49

WANTED—Good, settled colored woman to cook and do general housework; good wages to right party. Apply 387 Pulliam Street; references required. 6-7-13

GIRLS LEARN MILLINERY; best trade on earth for women; pay $60 to $100 a month. Write Ideal School of Millinery, 109½ Whitehall St. 3-29-41

U. S. GOVERNMENT POSITIONS open to women. Write for list. Franklin Institute, Dept. 602-D, Rochester, N. Y. 25-20-5

Male and Female.

WANTED—Two experienced solicitors, ladies or gentlemen. Apply 715 Temple Court Building. 6-10-19

CRICHTON-SHUMAKER
Established 1885
Business College
THE LEADING
Business Training School in the South.
INDIVIDUAL INSTRUCTION
BY THE PROPRIETORS IN PERSON.
CATALOGUE FREE.
KISER BUILDING ATLANTA.

TYPEWRITERS FOR RENT.

NO. 6 REMINGTONS, $5 for four months; Royals, $7 for four months; Underwoods, $8 for four months; Remington Visible, $9 for four months. Initial payment allowed on price of machine. Get our new illustrated catalog and price list No. 26. American Writing Machine Company, 48 North Pryor Street. Phone Main 2526. 5-26-9

ROYAL typewriters rented; one month, $2.75; three months for $7.00; special rates to students. Royal Typewriter Co., 46 North Pryor Street. Phone Main 2492. 4-25-17

AGENTS AND SALESMEN.

Wanted.

HAVE several salaried positions for house canvassers; also need crew managers. Apply Mr. Mooring, 607 Temple Court, between 8 and 10 a. m., 4 and 6. 6-10-35

ANSWER—Just as you have read this will others read your ad if you place it in the Want Ad columns of this paper. A word to the wise is enough.

TEACHERS WANTED.

TEACHERS—We have many calls for good teachers; fall positions; enroll now. Southern Teachers' Agency and Employment Bureau, Americus, Ga. 40-2-6

WRITE for record of our eight years' work. High class patronage. Efficient service. Foster's Teachers' Agency, Atlanta, Ga. 64-3-4

SITUATIONS WANTED.

Male.

WANTED—By a thoroughly experienced wholesale and retail bookkeeper, cashier, auditor and utility man, a position at once; can put your books in good condition, install new system, make reports, financial statements, etc.; thoroughly understand automobile and corporation work; my experience covers a period of more than twelve years in different classes of business; can show you evidence of the ability you want by proving special competency; references A-1. Address D., Box 409, care Georgian. 29-10-6

POSITION WANTED by young married man in some dry goods establishment; can give good references. Address Wm. A. Brown, Box 33, Hapeville. 207-6-10

EXPERT STENOGRAPHER AND GENERAL OFFICE MAN WANTS POSITION, PERMANENT OR TEMPORARY, LOCAL OR OUT OF TOWN. EXPERIENCED IN LEGAL AND COMMERCIAL WORK. SATISFACTION GUARANTEED. McEX., CARE GEORGIAN. 35-10-6

A COLORED boy wants position as butler, house cleaning. 24 Crumley. 206-6-10

WANTED—Position by young man as grocery clerk; can cut meat; also have had three years' experience in both. S. K. Wiggin, 534 Woodward Ave. 208-6-10

ACCOUNTANT and auditor, 20 years' experience, New York, South and West, desires position, temporary or permanent, in city or anywhere; factory and unit costs. Address P. O. Box 390, City. 6-10-28

WANTED—A position by competent colored man; can furnish good references. Address P. M., Box 1, care Georgian. 202-6-10

WANTED—Position by machinist; can handle steam or gasoline tractor, pumps of every description; can give best reference. Apply to B. B. Blackburn, 38 Center Street. 203-6-10

POSITION by young man, high school education, good penman, best of references and not afraid of work. Address L. B., Box 746, care Georgian. 28-10-6

POSITION—As traveling salesman by middle aged married man. Best of references. Address S. W., Box 2, care Georgian. 200-6-10

WOULD YOU give 25c for a good job? Place a "Want Ad" in The Georgian and get one.

MECHANICAL engineer of experience offers his services. Address Engineer, care Georgian. 35-9-6

WANTED—Position by young single man as salesman or collector; six years' experience in mercantile business; small town preferred; will come with A-1 reference. Address P. O. Box 203, Roanoke, Ala. 32-9-6

WANTED—Position by colored man; will work garden, in house or drive. Can furnish good references. John G. Box 480, care Georgian. 25-9-6

GERMAN, sober and industrious, wants position as butler and general work. Best references. Address 47 East Mitchell Street; upstairs. 29-9-6

CHAUFFEUR (colored), seven years' experience, finish Chicago Auto School, can drive and keep in repair any car, wants position. Address Chauffeur, 23 Clifford Street. 207-6-8

AUDITOR wishes to have a few extra sets of books to audit, write up or systematize. Howard, Box 823, care American. 69-8-6

CORPORATION accountant of high ability wishes position in charge of accounting department or office manager. Hunter, Box 822, care American. 68-8-6

WANTED—Position as short order cook or with private family, by colored man. Call Main 3189-J. 73-8-6

YOUNG MAN, good education, experienced, wants position to learn line of goods and sell. Temperate in habits, energetic, ambitious. Can give bond and excellent references. Address F. B. F., 94 Garnett Street, Atlanta. 66-8-6

FOR SATURDAYS, or steady, a young man with good experience in dry goods wants a position in any line of dry goods business; willing to work also in groceries; good bookkeeper. L. B., 8 Highland Avenue. Phone Ivy 3865-J. 28-6-6

WANTED—Colored woman for factory cooking. Apply Saturday morning at 98 South Jackson Street. 204-6-6

ELECTRICIAN wishes employment as superintendent light and water plant; can serve as engineer. I am eighteen years practical with engines, boilers, pumps; care and management A. C. and D. C. generators and motors. Also good low voltage expert on interior wiring. Age 37, and married. Have first-class references. Address Electrician, R. D. No. 3, Dublin, Ga. 34-4-6

POSITION as chef wanted by young married white man. Has learned how to cook. Can chef as well as cook. Can furnish all necessary references. Address Chef, Box 815, care Georgian. 28-4-6

IF YOU want first-class house cleaning call Ivy 3082. 5-26-26

WOULD YOU OWN YOUR HOME? A Georgian "Want Ad" will show you the way.

Female.

A NICE colored girl wants a good nurse's job, or to cook for a small family; one who is willing and can give good reference. Address 77 Howell St., Atlanta, Ga., Beatrice W. 205-6-10

SANITARIUM position desired by graduate masseuse, Swedish method. References. Address A. F. D., Box 673, care Atlanta Georgian. 26-10-6

YOUNG lady stenographer desires position at once; 4½ years experience. References given. Address "Miss Stenographer," 36 Orleans Street, City. 27-10-6

COOK, with reference, wants place with family on North Side; room on lot. Address F. A., Box 200, care Georgian. 25-10-6

YOUNG lady desires position; can furnish No. 1 references from last employers. Call Atlanta 5498. 204-6-10

WANTED—Position by experienced sick nurse; five years' experience; maternity cases a specialty; best of references. Phone M. 2383-L. 200-6-9

WANTED—To sew by day or piece; have 36 bust figure. Anxious, 112 Randolph St. 201-6-9

COMPETENT stenographer desires temporary work; nine years' experience. West 1212-J. 211-6-8

WANTED—Position as stenographer by bright young girl. Experience. Phone Atlanta 1843. 83-8-6

WANTED—By colored girl, place to launder on lot. Rear 451 Courtland Street, city. 69-8-6

YOUNG LADY desires position who is an experienced dictaphone operator; also experienced in all other office work. Will go to work immediately. Address E. B., Box 721, care Georgian. 6-8-54

YOUNG LADY with experience desires position as stenographer commencing June 15; am employed at present; can furnish references. Address Route 2, Box 1, Cleveland, Ga. 42-8-6

REFINED young lady wishes position as music teacher in a school or private home. Can give references. Address Miss H., Box 196, Lumber City, Ga. 29-5-6

Male and Female.

GERMAN couple desires position at once; woman excellent cook; man good houseworker; can give best of references. Address 47 E. Mitchell St., upstairs. 31-8-6

IS YOUR NAME in the Business Guide columns of the "Want Ad" section?

Little ads bring big results.

The Business of the "Want Ad" is to get you what you want---when you want it

DRESSMAKING—DRESSMAKERS.

WANTED—Dresses to make or will sew out for $1.25 per day. Dressmaker, 574 East Hunter Street. 77 8-6

PIANO BARGAINS.

Worth While Piano Bargains

We are placing on sale next Monday a number of splendid bargains in used upright pianos at prices which should appeal strongly to prospective buyers. We are, also, making attractive prices on a few 88-note Player-Pianos. Any one interested in music by the music roll will find it to their interest to investigate.

Note the following list:

Angelus Player Atteh...	$ 37.00
Knabe Sq. Mahogany ...	57.00
Starr, Mahogany	125.00
New England, Ebony....	175.00
Cornish, Mahogany.....	165.00
New England, Mahogany	157.00
Starr, Mahogany	150.00
Gate City, Walnut	125.00
Fischer, Walnut	200.00
Crown, Mahogany	200.00
Carleton, Mahogany	167.00

And many others.

Cash or time payments arranged.

W. W. KIMBALL CO.,
Atlanta Branch,
94 North Pryor Street.
H. R. Calef, Manager.

FOR SALE—MISCELLANEOUS.

A GOOD gas range; has only been used a short time. 9 Forrest Avenue. 6-10-22

ONE National cash register; detail adder; a bargain at $35. Apply 97 Peachtree Street. 103-8-6

EIGHT-FOOT plate glass counter show case, mahogany body; good as new. Apply 97 Peachtree Street. 103-8-6

SECOND-HAND SAFES—Small, medium and large home safes, $15; Hall's bank and fireproof safes, vault doors, etc. C. J. Daniel, 416 Fourth National Bank Building. 9-7-33

FOR SALE—A fine saddle mare, cheap. Owner leaving town. Can be seen at Paul Toland's Stables, National Stock Yards. 203-6-9

FOR SALE—Kitchen safe and small gas stove, good condition, cheap. Call West 1015-J 6-9-21

TWO NEW buggies, hand-made and forged. Yancey Bros. & McCulley, 129 Walton Street. 27-9-6

FOUR very large ferns, cheap. Call 83-A West Harris Street. Ivy 4965-L. 6-8-65

FOR SALE—Complete household furnishings of modern boarding house, 115 Washington. 6-7-14

DO YOU NEED HELP of any kind? A little "Want Ad" will get it for you. TRY A "WANT AD" tablet if you need anything. They do the work.

AUTOMATIC REFRIGERATOR
Pays for itself in ice-saving.
$17.50 to $75.00.
C. H. MASON,
6-8 WEST MITCHELL STREET.

WE RENT good pianos $3 per month up. We sell good pianos $5 per month up. H. R. BECHT COMPANY, 107-108-109 Temple Court Building. Main 667. 2-19-26

BANKRUPTCY blanks, $1.50 per set. Warranty deeds, bonds for title. Mortgages, contracts. Stock certificates and bonds. Bennett's, 25 N. Broad. 201-20-13

A NEW BROOM DOES NOT SWEEP CLEAN.

LET US prove this in your home by free demonstration. Full particulars at 107 Temple Court Building. L. R. Sires, agent. Phone Main 667. 5-2-30

SAFES, FILES, cabinets, new and second hand. Gookin Bank and Office Equipment Company, 113-115 N. Pryor Street.

SIGNS BROWN SIGN & PAINTING CO., 77½ Whitehall. M 2780 8-18-33

FOR SALE—Two pool tables, practically new; been in use in club room and not hurt; must sell at once; bargain; original cost $400. Address P. O. Box 87, Jonesboro, Ga. 5-1-6

EXCHANGE—MISCELLANEOUS

I WANT a mounted engine, 8, 10, 12 or 14 horsepower; a shingle mill and a small sawmill; new or second hand. J. F. Tucker, R. E. D. 1, Rhine, Ga. 6-10-12

WANTED—To exchange nice room and board for diamond, motorcycle, typewriter or piano. Address Box 219, care Georgian. 5-16-16

WANTED—MISCELLANEOUS.

WANTED—Old feather beds, mattresses renovated, feathers cleaned. M. 4840 Atlanta 1476. 84-8-6

I BUY MEN'S old clothes and shoes. Drop a card. I. Bock, 177 Gilmer St.

DROP A CARD
We'll bring Cash for
Old Clothes and Shoes.
"THE VESTAIRE."
166 Decatur Street.

ATLANTA REAL ESTATE is increasing in value daily. Many bargains are offered in the Real Estate columns of the "Want Ad" section of this paper.

WE PAY HIGHEST cash prices for household goods, pianos and office furniture. Cash advanced on consignments. Central Auction Company, 12 East Mitchell Street. Bell phone Main 2424. 5-26-26

AUTOMOBILES

For Sale, Repairs and Accessories.

WHITING four-cylinder roadster; late model with rear tank; $225 cash. Address Whiting, Box 46, care Georgian. 3-16-6

HIGHEST cash price paid for second hand automobiles. 34 Auburn Avenue. 6-3-200

GOOD USED CARS
AT SPECIAL PRICES.
Maxwell, 2-cylinder runabout.
Buick Model 10 runabout.
Whiting runabout.
Courier roadster.

TOURING CARS.
Overland 5-passenger.
Prime 5-passenger.
Everett 1912, 5-passenger.
These cars are in good running condition, fully equipped, and newly painted. See us for special prices before June 12th.
BUICK MOTOR COMPANY.
241 PEACHTREE ST. 4-11-15

POULTRY, PET AND LIVE STOCK

Birds of Quality Bring Good Sales

Low Grade Stock Causes Dissatisfaction and Means Disaster to Shipper.



EDITED BY JUDGE F. J. MARSHALL

Quality should be the aim of the poultry raiser at all times, whether he is producing eggs for stock or for the market. A low grade breeding stock will not sell well, especially if it is seen before it is purchased and when it is sent out upon mail orders it will cause dissatisfaction, and this means disaster for the shipper nearly every time. Every dissatisfied customer means a strong advertisement of the wrong kind. Also a dissatisfied customer is a hard proposition to buck against. Such a customer always takes special pains to tell his friends and acquaintances how shabbily he has been treated and never loses an opportunity to throw a brick in your path. A business carried on in such a manner requires an ever-increasing amount of advertising to keep one's trade up to the same level, which is not a very paying business. The really successful poultryman is the one who works for quality first, last and all the time. He gives his customer just a little more quality each time than he is looking for. The result is, the customer takes delight in singing the praises of the fair-dealing poultryman to all comers. Quality in the show room counts. It counts as nothing else can count. The breeder who places a dozen fairly good cockerels in the show room in hopes of winning first stands but little more show to get this prize than does the party who shows but one. One really tip-top bird in the show room is worth as much as a whole carload of fair specimens. It is good enough to win, and that is what it is put there for. It is but little less important in the breeding yard, where it will produce stock running 60 to 75 per cent good specimens, while the progeny from common stock would not be near up to standard and would not reproduce this kind. If you have not the room to care for successfully more than 100 growing chicks and have 300 on hand, you had better cull them out now and not wait until too late when sickness overtakes them. Kill and eat those that are not good ones. Get them on the market as soon as possible, so as to give the better ones a chance to develop more rapidly, which is very essential to quality. Who cares to look at 300 or 400 half-cared-for, ill-shaped chickens when they can just as easily have 50 or 100 plump ones? Uniform quality in poultry and eggs for market is what counts. That is the reason a good strain of thoroughbred stock is so much better than the everlasting scrub. You can get uniformity. Better raise 100 chickens weighing 600 pounds than 150 mongrels weighing the same amount. Did you ever think along this line?

Judge Marshall: We have a lot of hens that stand around under the trees and pluck the weathers out of each others' necks. They did this some time before I found out what the trouble was, and I could not imagine what was making them so bare around the head and neck. Can you tell me what starts them to doing this? Also, what will cure them of the habit?

We get a lot of good from The Georgian poultry column, and will thank you very much for a reply.
MRS. S. S. M.
Madison Fla.

Answer: This pernicious habit is usually formed by idleness, crowding, lack of green food and insects or meat of some kind. It is usually started by some one meddlesome old hen that starts in one the male gird of the flock, and then others get at it from seeing her, until soon many of them are at it. If you will make a close study of their habits you may find that one is doing all the mischief. If so, she can either be sent to the pot or put in a pen by herself for a while, at the same time trimming off the curved point of the upper mandible so that it will not close down on anything closely. In this way you can almost entirely stop her operations, even when left with the flock all the time. Yet it is best to put her to herself for a while and then back into her regular pen. Some recommend rubbing the neck feathers with some bitter ointment like aloes and vaseline or lard. This bitter dose will sometimes get them to desist. But the best treatment is to trim the offender as indicated and then keep them busy working for their food, which should be well balanced, including meat in some way and soft food once a day into which a little salt and pepper has been added. Beef lungs secured fresh from the butcher and nailed to the side of the roosting house so high that they will have to jump up to get a bit off of it will serve to satisfy their craving for blood.

Ducks.

FOR SALE—Can spare few imported drakes to make room for young birds. These are the finest Indian Runners in the world. Phone Decatur 186. 6-10-31

Eggs—All Varieties.

THE EGGS of different varieties of fowls will be found classified under their respective breeds in the future, instead of under the classification of "Eggs."

Orpingtons.

KELLERSTRASS Crystal White Orpingtons. Will close out my first pens at $1 and $2 a bird. Worth $3 to $10. Now is the time to buy high grade stock at a sacrifice. Charles P. Ward, 120 Linden Street. 87-8-6

Poultry—All Varieties.

FREE RANGE DUCK AND POULTRY FARM, Chamblee, Ga. Large stock of Pekin Runners, Leghorns and Rhode Island Reds, enables us to ship fresh eggs, strong and fertile. Write for prices on stock and eggs if you want a bargain. 1-21-18

Poultry Remedies.

SOUTHERN POULTRY REMEDY is guaranteed to produce eggs and prevent diseases. It will make hens lay when others fail. Try it. It's guaranteed. For sale at all seed stores, 25c and 50c. 6-1-29

Cows.

JERSEY milk cow for sale cheap. Phone Main 2071, or apply 469 Woodward Avenue. 201-6-10

Poultry, Plants and Seeds.

COW PEAS, sweet corn, bunch beans, pole beans, butter beans, squash and forage plants for June planting at Mark W. Johnson Seed Co., 35 South Pryor Street. 36-9-6

H. G. HASTINGS & CO.
SEEDSMEN FOR THE SOUTH, 16 W. MITCHELL STREET. FOUR CITY DELIVERIES DAILY. NORTH AND SOUTH SIDE, 9 A. M.; INMAN PARK AND WEST END, 2 P. M. BELL PHONE M. 2568, ATLANTA 2568.

PRATT'S, Conkey's and Lee's Lice Powder are all good; 25c for a package.

PREPARED FISH FOOD, 10c a package. Fish globes and globe ornaments.

IT IS NECESSARY to feed your fowls charcoal. We carry the "Esso," which is a recarbonized charcoal put up especially for poultry. Price, 2½-pound package, 15c, or two packages for 25c.

THERE IS NO TROUBLE about those sick chickens. Just phone us your trouble and we will tell you the remedy that is needed—a remedy for all poultry diseases.

DR. JOHNSON'S and Dent's Dog Soap and medicines.

BUGS WILL NOT BOTHER your gardens when "Bug Death" is used. It is a non-poisonous preparation put up in convenient size packages. Can be applied in the morning when the dew is on, or can be applied after the plants have been sprinkled.

AUTOMOBILES

For Sale, Repairs and Accessories.

FOR SALE—35-h. p. 5-passenger Overland car; in first class condition. Fully equipped. Bargain for cash, or will exchange for purchase money notes. Address Overland, care Georgian. 6-10-2

SAVE your auto and motorcycle tires by using Tube Tire Cure. Seals valve leaks and all punctures up to 20-penny spikes automatically at once; preserves the rubber; prevents tube from sticking to casing; saves 35% of tire expense, 90% tire trouble and 40% of your gasoline. Watch for trademark A. P. C. Call North Pryor Garage. Auto Puncture Cure Company, Atlanta, Ga. Phone Ivy 5090. 6-6-1

TRAVIS & JONES,
AUTOMOBILE REPAIRING.
Ivy 4832. 26 James Street. 3-1-84

The Solution of Pneumatic Tire Troubles.
VULCORINE is guaranteed to prevent punctures and will not injure your tires. We will gladly treat your cars VULCORINE and you use it 30 days and satisfy yourself that it will do everything that we claim for it. Price $5.00 to $10.00 per car. Write for booklet.
VULCORINE COMPANY
Office, Laboratory and Service Station, 70 Peachtree St., Atlanta, Ga. 6-1-38

FORD, four-cylinder roadster, fully equipped. Not latest model and no magneto, but in excellent running condition. Tires all good. Price for quick sale, $125. L. W. Hazard, 241 Peachtree Street, Atlanta. 6-1-52

WE HAVE several chassis and will build to suit and paint car to your order. Bargain prices. Don't buy any second-hand car until you see us. NORTH PRYOR GARAGE, NORTH PRYOR PLACE. 4-2-28

WINDSHIELDS,
RADIATORS, lamps, fenders, repaired and good as new. Manufacturers all kinds sheet metal work. Warlick Sheet Metal Company, 242 Edgewood. 2-4-84

WARNING TO INFRINGERS AND IMITATORS.
LIQUID TIRE TONIC IS PROTECTED BY U. S. DURYEA PATENT NO. 578551 AND ALL INFRINGERS, AGENTS OR USERS ARE HEREBY NOTIFIED THAT THEY MUST ANSWER IN COURT FOR VIOLATION OF THIS LAW. LIQUID TIRE TONIC COMPANY, KANSAS CITY, MO. 4-3-42

ATLANTA RADIATOR CO.
REPAIRING and manufacturing. Lamp and fender work. 72 Ivy Street. Atlanta phone 5816. 3-10-12

DOBBS TIRE REPAIR CO.
WE REPAIR AND SELL ALL MAKES OF TIRES AND TUBES. 226 PEACHTREE STREET. PHONE IVY 5646. 4-1-3

Automobiles For Rent.

DUNHAM MOTOR CO.
FIVE and seven-passenger cars. Garage 112 East Ellis Street. Call Bell phone Ivy 2496 day. Main 4125 night. 3-21-28

Motorcycles.

FOR SALE—1913 model motorcycles and motor boats at bargain prices; all makes; brand-new machines; on easy monthly payment plan. Get our proposition before buying or you will regret it. Also bargains in used motorcycles. Write us to-day. Inclose stamp for reply. Address Lock Box 11, Trenton, Mich. 6-9-22

THOR motorcycles, repairs and accessories; best equipped repair shop in city. We will take care of you. Southern Motorcycle Company, 116 Edgewood Avenue. 3-26-31

Tire Repairing.

HIGH-GRADE STEAM VULCANIZING. Retreading a specialty. Prompt attention given express shipments. Sanders-Speer Vulcanizing Company, 160 Spring Street, Atlanta, Ga. 3-28-15

HAVE YOU SOLD THAT HOUSE? A little "For Sale" ad in the "Want Ad" section will find a purchaser.

BUSINESS GUIDE

Ready Reference for the Business Man, the Artisan And the Public in General

Auction Sales of Furniture and Household Goods.

CENTRAL AUCTION COMPANY, 12 East Mitchell Street, buys and sells everything; regular auction Tuesday and Friday. Bell phone Main 2424. 10-3-41

Banks.

AMERICAN NATIONAL BANK, Corner Alabama and Broad Streets. CAPITAL AND SURPLUS $1,000,000.

Baseball Score.

PLAY BALL

Baseball scores given by innings at 77 Peachtree Street.

You will find the standing of all the leagues.

Bicycles.

CALL Main 1329, Atlanta 1436. Bicycle repairs and sundries. Atlanta Bicycle Company, 9 Peters Street. 5-20-2

FOR BICYCLES and supplies, see D. Alexander, 54 N. Pryor. Main 3116. Repair Work a Specialty. 3-27-51

Blacksmithing.

STRUCTURAL STEEL AND IRON WORK.
WE make all kinds of metal windows and doors, also window gratings and hangers of all kinds. Anderson Bros. & Rich, 372 Edgewood Avenue. 4-2-7

Blue Prints.

DIXIE BLUE PRINT CO.
40½ LUCKIE STREET, Atlanta, Ga. Best equipment. Best prints of any size or kind. Lowest prices. Phone Ivy 6364. 4-28-12

Builders.

LET US BUILD you a home. Will buy you a lot or pay off your lot. Terms to suit. 400 Temple Court. Main 4164. 4-15-16

Carpenter and Builder.

ALL KINDS OF REPAIR WORK.
D. M. WHEELER, 19 South Forsyth St. Phone M. 4186. Atlanta 1547. 12-31-16

Carpets and Rugs Cleaned.

ATLANTA STEAM CARPET CLEANING COMPANY (INC.), 27 West Alexander Street. Phone Ivy 4186. Moist and dry cleaning. Rugs woven from your old carpets and rags. Porch shades made to order. 5-27-8

Cash Registers.



NATIONAL CASH REGISTERS.
69 NORTH BROAD ST., ATLANTA.

Coal, Coke and Wood.

S. M. TRUITT & SONS,
for dry wood and best coal. 1-31-21

Dentist.



BEST WORK
Crowns (22 k.) $3.00
Bridge work $3.00
Full set teeth $5.00
Filling 50c
All work guaranteed 20 years.
R. R. fare allowed 25 miles.
Eastern Painless Dentists
38½ Peachtree St., Near Walton.
4-2-31

Ear, Nose, Throat and Lung Trouble.

DR. GEORGE BROWN, Diseases of the Ear, Nose, Throat and Lungs, 312-14 Austell Bldg. I have the only compound oxygen plant ever brought South and make this gas daily. Weak, nervous, anaemic and pale people are invited to call. 4-6-13

Engineering and Machine Designing.

G. V. PLANT, M. E.
I DEVELOP YOUR INVENTION. Dixie Pattern and Machine Works, 262 West North Avenue. Main 2829. 4-5-17

Fly Screens.

FLY SCREENS. FLY SCREENS, FLY SCREENS—Wood fly screens, metal fly screens, hardwood floors, Venetian blinds, metal weather strips furnished anywhere in the South. Write or phone W. R. Callaway, manager, 1403 Fourth National Bank Building, Atlanta, Ga. Main 5310.

Fly Screens Made to Order.
OAKLAND CITY REPAIR WORKS.
Carpenter and cabinet work a specialty. Call West 242-L. Atlanta 528. C. F. Dickey, Mgr. 5-1-37

FLY SCREENS.
METAL AND WOOD FRAMES, portable garages. W. J. Baker Company. Bell phone Ivy 926. No. 811 Empire Life Bldg., Atlanta, Ga. 5-1-4

Furniture.

Rosser F. Jordan Furniture Co.,
144-6 Auburn Ave. Phones:
Bell Ivy 4467, Atlanta 1800.
WE CARRY a full line of household furniture from kitchen to parlor; also a complete line of summer porch goods, such as porch sets, porch rockers, rugs, etc.; refrigerators, ice cream freezers and everything in the furniture line. We can save you 20 per cent on everything. Call and see us before buying elsewhere. Cash or terms. 5-15-8

T. C. FURNITURE CO.
Cash or easy payments, 415 Marietta, Phone Atlanta 1797. 4-8-12

Furniture Upholstering.

FURNITURE repaired, upholstering, refinishing neatly done. Work called for and delivered. Young K. Carson, 479 Marietta Street. Atlanta 3567. 6-7-29

Hat Cleaning.

STRAW HATS, 25c; Soft Hats cleaned and blocked, 35c. George's Hat Cleaning and Shoe Shine Parlor, 3½ E. Alabama Street. 4-10-11

ACME HATTERS make old hats look like new. Mail orders given prompt attention. 20 East Hunter St. 12-3-44

Jewelry.



FRENCH and Electric Clocks repaired. We call for and deliver them. Phone us if you want to know the correct time.

5 SOUTH BROAD STREET.

Lace Curtains.

WORK called for and delivered; satisfaction guaranteed; prices, 25c to 50c per pair. Call Atlanta phone 2641. 6-2-13

Lighting Fixtures.

ELECTRIC and gas fixtures; all new styles; lowest prices. Queen Mantel and Tile Company, 56 West Mitchell Street. Phone Main 681. 1-16-16

Lime, Concrete, Roofing, Stone.

LADD LIME AND STONE COMPANY. Lime, concrete and roofing stone. 915 3d Nat. Bank Bldg. 2-3-50

Machine Work.

MALSBY COMPANY.
Manufacturers of and Dealers in
MACHINERY.
438-40 MARIETTA STREET. 4-5-16

Mattress Renovating.

SANITARY MATTRESS RENOVATING—Factory new and up-to-date; moderate prices; give us a trial. Jackson & Orr Company, Means Street and W. & A. R. R. Both phones. 3-20-14

New Rubber Tires.

NEW RUBBER TIRES put on your baby carriage. Repaired, repainted and re-covered. Phone Ivy 3076. Robert Mitchell, 229 Edgewood Ave. 2-13-9

Painting and Tinting.

C. F. BINDER & SON.
MANUFACTURERS of high-grade paints, white lead and creosote stains. We make ready mixed paints to order. Corner LaFrance and Lowry Streets. Bell phone Ivy 5852-J, Atlanta, Ga. 5-27-3

EMERY CONSTRUCTION COMPANY. "Let us build you a house." "Or paint your old house." 318 Fourth National Bank. Main 1455. 4-29-26

PAINT! PAINT!
THE TRIPOD PAINT COMPANY,
37-9 Pryor Street.
BEST goods, prompt service. Phone us your orders. Phones Bell Main 4711, Main 4710, Atlanta 406. 7-1-12

Printing.

RYBERT & HOLLINGSWORTH
FOR ANY KIND of printing.
We satisfy our customers.
10 Gilmer Street. Bell Main 4600. 5-17-3

Safe Cracksman.



Fire and burglar proof safes opened and repaired. C. C. Downes, 29½ Marietta Street. Phones M. 2146. Atlanta 4922 4-5-11

Sand.

SAND.
SAND in any quantity and quality; prompt delivery. S. M. Truitt & Son. 1-13-32

Sewing Machines.

WE RENT new machines with complete set of attachments for $2 per month; also machines repaired; prompt delivery. Both phones 1893. Singer Sewing Machine Company, 79 Whitehall. 9-14-44

Shoes.

GET the best shoes for the whole family. Peacock & Drennen, 222 Marietta Street. 4-16-28

Shoe Repairing.

SHOES HALF-SOLED, SEWED, 50 CENTS.
At Gwinn's Shoe Shop, 6 Luckie Street, Opposite Piedmont Hotel. Both phones. 3-26-45

Signs.

KENT ON SIGNS signifies best quality. Kent Sign Co., 130½ Peachtree Street. 3-5-20

Stove and Range Repairing.

STOVE DOCTOR.
STOVE, range and furnace repairing. 61 South Pryor Street. Bell Phone Main 1460. Atlanta phone 1410. 4-10-10

DAN, THE FIXER.
STOVES AND REFRIGERATOR REPAIRING.
We sell second-hand gas stoves.
We sweep chimneys.
121 WHITEHALL STREET.
Atlanta phone 2235. Bell phone M. 2699.

Trunks, Bags and Suitcases.

REPAIRED AND REPAIRED.
ROUNTREE'S, 77 WHITEHALL ST.
PHONES: Bell M. 1576. Atlanta 1654.

Umbrellas.

"Taylor-Made" Umbrellas.
BUY from makers; all prices and styles; re-covering and repairing; every umbrella kept in repair free. Phone for salesman; prompt service.
TAYLOR UMBRELLA CO.,
118½ Whitehall St. 4-22-?

Wood

WOOD.
SOUTH GEORGIA mill cut-offs by the carload or any quantity you may want. They make fine kindling. S. M. Truitt & Son. 1-12-32

WOULD YOU OWN YOUR HOME? A Georgian "Want Ad" will show you the way.

THE ATLANTA GEORGIAN
Published by The Georgian Company, 29 East Alabama St. Atlanta, Georgia.

Entered at Atlanta postoffice as second-class matter.

Subscriptions Payable in Advance.

One year,	mail, postage prepaid,	$5.00
Six months,	mail, postage prepaid,	2.50
Three mos.,	mail, postage prepaid,	1.25
One month,	mail, postage prepaid,	.45

Subscriptions Payable in Advance.

Delivered by carrier, one year	$5.20
Delivered by carrier, six months	2.60
Delivered by carrier, three months	1.30
Delivered by carrier, one month	.45
Delivered by carrier in Atlanta and other cities, one week	.10

Store, Office and Bank Fixtures.

W. A. HORNE, President. JOHN C. CANDLER, Sec'y and Treas.
THE FIRM THAT WANTS YOUR BUSINESS.

HORNE-CANDLER COMPANY
DESKS, CHAIRS, FILING DEVICES, STORE, OFFICE AND BANK FIXTURES IN WOOD AND STEEL.
SEND US YOUR PLANS FOR ESTIMATE.
LOOSE LEAF GOODS AND OFFICE SUPPLIES.
CATALOGS ON REQUEST.
84 NORTH PRYOR STREET. PHONES: Ivy 1158; Atlanta 3066.

The Georgian's Rent Bulletin

ROOMS AND BOARD.

LARGE furnished rooms and board in one block of car line; all conveniences; references exchanged. Bell phone 253 Decatur. 6-10-30

NORTH SIDE; nicely furnished large front room, near bath; gentlemen preferred; breakfast and 6 o'clock dinner. Best car service. Splendid location. Ivy 5840. 6-10-18

ROOM AND BOARD in private home for two young men or gentleman and wife. References exchanged. Ivy 6594. 6-10-4

TWO young business women desire room and board with private family in desirable location. North Side preferred. Only first-class people need answer. References exchanged. Address X. L., Box 70, care Georgian. 6-10-1

COOL ROOM and delightful board in private home; first class. Ivy 5859-L. 6-9-24

CAN ACCOMMODATE two young men in private family; excellent board. Main 4157-L. 6-9-16

BEST MEALS IN TOWN, $3 WEEK. ROOM AND MEALS, $4. 197 SOUTH PRYOR. CALL MAIN 5048. 6-9-6

DELIGHTFUL room in private home, best location, excellent table. 256 Capitol Avenue. Main 2031-L. 6-8-60

SIX young men can find nice, cool, airy rooms and excellent meals at 52 Formwalt, corner Woodward; reasonable. Atlanta phone 5719-M. 6-8-46

WANTED—One young man to room and board; best section of Inman Park. Very reasonable. Call Mr. or Mrs. Townsend. Ivy 5848-F. 202-6-8

WANTED—One or two gentlemen or married couple to room and board with private family. Call Main 2878-J. 65-8-6

NICELY furnished room with board. 22 East Cain. Ivy 578-J. 6-8-30

DO YOU WANT first-class room and board in private North Side home? Call Ivy 719-J. 6-7-36

LARGE room with board; two gentlemen or couple; private family; block from Peachtree, near North Avenue. Ivy 5863-J. 35-6-6

BOARD AND ROOMS.

EXCELLENT BOARD and nice, cool rooms; close in; reasonable. 115 S. Pryor. Atlanta phone 4949. 6-5-7

THE CAPITOL TERRACE can accommodate a few more boarders; cool, delightful rooms; all conveniences; close in. 89 Capitol Avenue. Main 3270. 6-4-7

TWO nicely furnished rooms and board; all conveniences. 22 East Harris St. Ivy 5589-J. 4-29-26

36 EAST NORTH AVE.

BETWEEN the Peachtrees; nicely furnished rooms and excellent table board. Ivy 6501. 6-2-10

TWO young men or married couple for nicely furnished front room; all conveniences; close in. Main 1358-J. 5-14-11

477 PEACHTREE ST.

WILL have pleasant rooms for gentlemen or couples for settlement; references; between Merritts Avenue and Linden; homelike. Bell Ivy 7010. 5-24-200

THE WILTON, 220 Peachtree; select boarding house; near in. Ivy 5795. 5-10-35

PEACHTREE INN.

Peachtree and Alexander Sts. American plan $7.50 week up. Room to yourself. European, $3 week up. 1-9-34

ROOMS AND BOARD. WANTED.

WANTED—By young married couple, strictly refined, room and board in private family; suburban preferred. P. O. Box 190, City. 30-9-6

ROOMS FOR RENT.

Furnished.

LARGE ROOM with kitchenette with owner; private family. 126 Windsor St. Main 3588. 6-10-32

TO COUPLE without children, two nice connecting rooms adjoining bath; walls newly tinted; private entrance; one block of Grant Park. Bell Phone 424. E. Georgia Avenue. 6-10-21

ATTRACTIVE room, nicely furnished, all conveniences. 316 Courtland Street, between Forrest Avenue and East Rae. Phone Ivy 6158-J. 36-10-6

TWO furnished light housekeeping rooms, lights and cooking gas included. Call Main 1592-J. 6-10-38

ONE nice cool front bed room, hot and cold bath; use of sitting room and phone. 256-B Courtland. Phone Ivy 5356. 6-8-22

NICELY furnished rooms, with or without board. Home cooking. Close in. 72 Spring Street. 34-10-6

ONE OR three furnished rooms with private family, North Side. Good board next door. Phone Ivy 1281-J. 6-10-19

FOR RENT—Two furnished rooms for couple or young men. All conveniences. Ivy 3775-L. 30-10-6

FOR RENT—Entire second floor, three rooms, furnished for housekeeping. Phone Ivy 3960-J. 6-4-17

FOR RENT—Two nicely furnished rooms. All conveniences. Ivy 2116. 6-10-3

NICELY furnished rooms, all conveniences, North Side. 53 West Baker. Phone Ivy 2903-J. 6-9-27

NICELY furnished upstairs bed rooms; electric lights; telephone; bath; private family. Phone Main 2719. 6-9-26

TWO nicely furnished front rooms for housekeeping; $15; hot bath, sink. 290 Washington St. 6-9-18

NICELY furnished front room, also light housekeeping rooms; no children. 61 Forrest Avenue. 6-7-17

BEAUTIFULLY furnished room in private home; no children; in Inman Park. 134 Sinclair Ave. 6-8-63

NICE, cool rooms; also light housekeeping apartment, private family; close in. 151 Spring. Ivy 6640-J. 6-7-30

NEWLY furnished room in private home; all conveniences; North Side. Ivy 2211-L. 6-7-22

HANDSOMELY furnished large front room, private bath; shady lot; gentleman preferred. "Peachtree," care American. 70-8-6

THREE nice connecting rooms, suitable for light housekeeping, with private bath. 310 South Pryor. 6-8-47

ONE nicely furnished front room for rent; all conveniences. 23 West Harris Street. 6-8-28

ONE furnished room, with or without board; gentlemen preferred. Ivy 433-L. 73 West Peachtree. 6-8-23

LARGE, light rooms; block from Peachtree; light housekeeping if desired. 42 Auburn Avenue. 6-8-19

TWO beautiful connecting front rooms, private porch; every convenience, separately or together. Gentlemen. 61 East Cain Street; apartment 5. 6-8-26

IN PRIVATE HOME, choice of housekeeping apartment or rooms with board. Well ventilated and well furnished. All conveniences. Ivy 5133. 6-8-27

BEAUTIFULLY furnished large front room in elegant Peachtree home for refined gentlemen or couple; also small room. Ivy 2088-J. 6-5-11

SPLENDID room, furnished or unfurnished, with or without private bath; excellent neighborhood; best references. Phone Ivy 3707-J. 6-6-25

THREE furnished rooms; sink in kitchen. Main 2763-J. 173 Walker St. 6-4-200

DELIGHTFULLY cool front room, refined home; splendid locality; between Peachtrees; ten minutes' walk to town. Ivy 1294-J. 25-6-6

ROOMS FOR RENT.

Furnished.

TWO connecting housekeeping rooms, two doors from West Peachtree Place. 250 Spring; references. Ivy 6419-J. 6-5-15

NICELY furnished front room, private porch; all conveniences; close in. 140 Trinity; Apartment No. 6. 30-4-6

TWO large connecting rooms, furnished complete for light housekeeping. 333 Rawson Street. Atlanta 3335. 6-3-15

Unfurnished.

FOR RENT—To couple, two upstairs rooms and kitchenette, in strictly private family; close in; have no children. 53 Summit Ave. 6-10-39

FOR RENT—Two rooms for light housekeeping; use of reception hall, bath and phone; near Grant Park. Phone Main 2677-J. 6-10-23

ENTIRE upper floor, four lovely rooms, private bath, sink and gas heater in kitchen; separate entrance in rear. 275 East Pine Street. 6-10-20

TWO NICE unfurnished rooms, gas light included, for $7 per month. 41 Mills Street. Ivy 7070-L. 6-9-22

TWO connecting rooms; newly tinted; private entrance; gas and water. 66 Dodd Ave. 6-9-17

TWO ROOMS and kitchenette to party without children. 95 Orange Street. 6-9-8

FOR RENT—Three connecting rooms, all conveniences; price $15. Apply 500 South Boulevard. Call Bell phone Main 2207-L. 6-9-2

TWO unfurnished rooms, suitable for light housekeeping. 23 West Harris Street. 6-8-29

TWO nice, large unfurnished rooms for light housekeeping. 177 East Georgia Avenue. 6-5-200

APARTMENTS FOR RENT.

Furnished.

THREE-ROOM apartment with private bath; separate side and back entrances; opposite main entrance to Grant Park; delightfully cool and pleasant; no children, unless a baby. 361 Cherokee Avenue. Phone Main 3686-J. 206-6-8

SMALL beautiful apartment; $45. References required. Apply 52 East Cain. Apartment 9. 6-9-13

THE PICKWICK.
NEW TEN-STORY, fire-proof building; rooms single or en suite with bath. 77 Fairlie Street, adjoining Carnegie Library. 6-5-32

FOR RENT—Handsomely furnished apartment, six rooms and sleeping porch. Fashionable North Side neighborhood. $100 monthly. References required. Telephone Main 1563, ask for Mr. Olson. 6-4-15

Unfurnished.

UPSTAIRS APARTMENT, four connecting rooms, hall, bath, back porch, cabinet mantels, combination lights, couple without children, $25, at 655 N. Boulevard, near Ponce DeLeon Avenue. 206-6-9

LOOK—You have read this; if you want anything, others will read your ad if it's in the Want Ad Section.

FIVE-ROOM unfurnished apartment, on Peachtree Place; modern conveniences; no children. Call Ivy 4013. 6-5-34

Furnished or Unfurnished

FIVE-ROOM steam-heated modern apartment, furnished or unfurnished. Ivy 6045-J. 6-7-18

HOUSES FOR RENT.

Furnished.

ATTRACTIVELY furnished modern six-room bungalow; all conveniences; low rent to right party. Call Ivy 4994-J. 6-9-15

FIVE or six rooms for summer months; reasonable to desirable party. 14 W. Pine. 6-8-24

FOR RENT—Six-room house, furnished, Inman Park; July 1 to September 1. Ivy 3691-J. 208-6-8

SUMMER RENT—Delightful furnished home; large, shady lot; reasonable rent. "Between Peachtrees," Georgian. 72-8-6

Unfurnished.

HOUSES.

24-26 E. Baker St., 14 rooms, $75.

313 S. Pryor St., 11 rooms, $35.

194 McAfee St., 10 rooms, $55.

76 W. Peachtree St., 10 rooms, $60.

56 Hurt St., 10 rooms, $55.

154 Greenwich, 9 rooms, $20.

176 Ivy St., 8 rooms, $25.

171 East North, 8 rooms, $70.

108 Merritts Ave., 8 rooms, $45.

22 Kennesaw Ave., 8 rooms, $45.

176 Gordon St., 6 rooms, $40.

24 West End Ave., 6 rooms, $37.50.

85 W. Peachtree Place, 6 rooms, $22.50.

374 Central Ave., 6 rooms, $30.

46 E. Ellis, 6 rooms, $35.

47 Drewry St., 6 rooms, $30.60.

25 N. Bonaventure St., 6 rooms, $40.

211 Ivy St., 6 rooms, $32.50.

124 Jones Ave., 5 rooms, $18.

97 Mills St., 5 rooms, $16.60.

174 Formwalt St., 5 rooms, $17.50

104 E. Ellis St., 5 rooms, $30.

881 Grant St., 5 rooms, $15.

96 McDaniel St., 5 rooms, $15.

109 Ivy St., 5 rooms, $30.

No. 2 Miller Reed Ave., South Atlanta, 5 rooms, $15.

795 Hill St., 4 rooms, $12.60.

69 Lee St., 4 rooms, $12.50.

Call for our complete Rent List.

TURMAN, BLACK & CALHOUN,
Second Floor Empire.

NEW, six rooms, Ormewood Park; nice summer home; all conveniences; good car service; vacant July 1; good neighborhood; will lease on long term; $20. Call M. 2249. 6-9-28

HOUSES FOR RENT.

Unfurnished.

EIGHT-ROOM house with all conveniences, on car line; nice, growing garden. Phone 143 Decatur. 6-7-28

OUR RENT LIST describes everything for rent. Call, write or phone for one. Ivy 3390. Charles P. Glover Realty Co., 2½ Walton Street. 2-13-49

HOUSE—Four rooms and reception hall, all modern improvements. 63 Windsor Street, corner of Rawson. 5-29-202

FOR RENT.
Corner Peachtree and Alexander Streets we have several nice flats of six rooms with all modern conveniences, large rooms with plenty of light, nice neighborhood, and within 10 minutes' walk of center of the city. Price, $25.00. Let us show you through.
GEO. P. MOORE,
Real Estate and Renting.
10 Auburn Avenue.

OFFICE SPACE FOR RENT.

DESK SPACE with use of telephone. Apply 533 Candler Bldg. 4-25-9

ROOMS WANTED

Furnished.

WANTED—

Future Wealth Is to Be Found in Atlanta Real Estate. These Ads Are the Guide Posts

REAL ESTATE AND CONSTRUCTION NEWS

$100,000 Outlay For New Concern

Georgia Lead Works to Build in Suburbs—Many Realty Transfers—Business Good.

Another large commercial industry has come to Atlanta and will begin operations with an investment of $100,000. This is the Georgia Lead Works, located at the Southern Railway belt line, East and Bishop Streets, near the Atlanta Steel Works. Within a week H. J. Carr & Co., engineers and contractors, will start work on a $25,000 steel frame building for this concern. The building will be 50 by 200 feet.

The Georgia Lead Works is said to be a branch of the United Lead Company, with main offices in New York and branch offices in various sections of the country.

Mr. Carr also has the contract for the new $205,000 commission merchants' building on Produce Row and Central Avenue, and ground for this work was broken Tuesday. Sixteen produce merchants have signed up for space. The building is to be one of the largest concrete structures in the country.

West Peachtree Work Starts.

Members of the committee of the West Peachtree Improvement Club met Monday to talk over a final plan for regrading West Peachtree, and were informed Tuesday morning that the County Commissioners would decide at the regular meeting Saturday morning at 10 o'clock on the date when the work should actually start. The opinion exists that retaining walls will be put up within 30 days.

The committee is composed of Judge Spencer R. Atkinson, James T. Wright, Frank P. Rice, Dr. William Owens and Judge E. W. Born.

Many Realty Transfers.

A glance at the records at the county court house is sufficient to indicate the activity with which realty transfers are being negotiated. In Monday's list, for instance, there were 36 warranty deeds, which is unusual.

The bonds for title show some interesting small sales, among them being the following:

R. H. Williamson to John D. Muldrew, on Highland View, 265 feet west of Highland Avenue, 50 by 150, $6,500.

James Luther Campbell to John D. Muldrew, on Piedmont Place, 568 feet east of Peachtree, 33 by 135, $6,250.

D. D. Henry to Mrs. W. R. Fullerton, on Maiden Lane, 95 feet north of Yale Avenue, College Park, 47 1-2 by 200, $2,500, and transferred to Mrs. Maude Muldrew for a valuable consideration.

The Bradstreet Forecast.

Prediction by the Bradstreet agents' meeting in Atlanta that the South will soon undergo a great commercial change, with immediate signs of greater prosperity than ever before, has attracted a great deal of attention among local real estate men. This prediction has been made from time to time by the dealers in land, who have long been known to be among the most optimistic of Atlanta's business men. Realty dealers expect good crops to bring a great deal of activity in all lines.

To Build Apartment.

Robert E. Riley expects to build a $30,000 apartment house on the site which he recently purchased from the Raoul estate. He said so Tuesday morning. The site is on the west side of Piedmont Avenue, just north of West Fourteenth Street. Mr. Riley's apartment will be similar in design to the Connerat apartment at the northwest corner of West Peachtree and West Peachtree Place.

Healey Building Active.

Steel work for the Healey Building has mounted to the second floor, and the gang of workmen attending to this part of the structure are rushing the work. During the past week flooring has been laid on the ground floor of the building and the two monster derricks, which at first rested on the ground, have been raised to the street level. These derricks, by the way, are the finest pair ever brought into the South, according to Mr. Healey. They are nearly 100 feet high.

Steel girders on the Hurt Building are about placed. They have reached the top, which is seventeen stories.

Building Remains Active.

The erection of local residences maintains a good pace, judging from figures at the Building Inspector's office. Monday a permit was issued to Mrs. M. A. O'Donnell to build a two-story brick veneer dwelling at 696 Ponce DeLeon Avenue, to cost $10,000. H. W. Nicholes is the contractor.

A permit has been issued for the construction of a $5,000, two-story frame at 8 Severn Avenue by the owner, Mrs. Lillie L. Skinner, and to John S. Owens to build for $4,750 at 350 Greenwood Avenue a one-story frame, and to James L. Wright to install a heating plant in the $60,000 Wright apartments at North Avenue and Willow Street, at a cost of $3,750.

For Peachtree Paving.

Peachtree paving from Fifteenth Street to Buckhead will be discussed by the County Commissioners at an early meeting, the date to be announced later. Leading property owners are expected to appear and suggest a plan for raising the money for this needed improvement.

Profit in Sale Is $8,000.

Three sales in thirteen months of the three-story mill-constructed building at the southwest corner of Haynes and Hunter Streets, has netted a total profit of $8,000. Judges L. S. Roan and C. S. Reid, the latter of Palmetto, have bought the parcel from N. H. Bullock for $35,000. The lot is 58 by 110 feet. W. S. McBride, of the Clark & McBride Agency, sold it three times, first for A. A. Rayles, Jr., to Mrs. Ora B. Mangum for $27,000, and later for Mrs. Mangum to Mr. Bullock for $28,500. The building is occupied by Sullivan & Co., furniture dealers, on a long lease at $200 a month.

PROPERTY TRANSFERS.

Warranty Deeds.

$1,000—Phoenix Planing Mill to Phoenix Investment Company, lot 50 by 195 feet north side Dill Avenue, 150 feet east of Elm Street. June 2.

$1,000—Phenix Investment Company to John D. Muldrew, same property. June 2.

$2,200—J. B. King to same, lot 40 by 160 feet north side Ormond Street, 409 feet east of Fraser Street. June 6.

$500—Clarence Bell to same, lot 100 by 190 feet on Hardin Avenue, north side, in College Park. March 3.

$1,000—R. H. Harris to same, lot 140 by 190 feet, northeast corner Rugby Avenue and Madison Street. May 28.

$750—Same to same, lot 100 by 190 feet, south side Hardin Avenue, 100 feet west of Myrtle Street. May 28.

$500—Same to same, lot 79 by 99 feet, south side Mays Street, 100 feet east of Vine Street. May 28.

$2,500—Mrs. Delia Embry to same, lot 50 by 190 feet, south side Hardin Avenue, 150 feet east of Adams Street. June 6.

$1,960—Dan S. Walraven to N. C. McPherson, lot 30 by 108 feet, Luckie Street, 126 feet south of North Avenue. May 28.

$2,900—Same to same, lot 53 by 161 feet, south side North Avenue, 108 feet east of Luckie Street. May 28.

$450—South Atlanta Land Company to Mariah Johnson, one-half interest in lot 50 by 130 feet, south side Park Avenue, 50 feet east of Crogman Street. June 7.

$5, love and affection—M. L. Griffin to same, one-half interest in same. June 6.

$5,000—Mrs. A. R. Mayfield to P. W. Camp, lot 50 by 100 feet, west side Whitehall Street, 70 feet north of Gordon Street. June 6.

$4,000—Traders Company, of Atlanta, to Mrs. C. J. Cook, lot 46 by 150 feet, west side Lawton Street, 137 feet north of Greenwich Street, June 7.

$375—E. L. McCord to R. M. Williams, lot 7, block 21, land lot 223, Ellen N Land and Improvement Company. August 18, 1911.

$275—R. M. Williams to J. T. Adams, same property. June 7.

$50—Continental Land Company to George P. Moore, lot 25 by 100 feet, south side South Avenue, 675 feet east of Martin Street. June 5.

$2,625—E. F. Williams to W. V. Reed, one-half interest in lot 34 by 200 feet, east side Washington Street, 161 feet south of Fulton Street. June 9.

$300—J. T. Elliott to Walter R. Knight et al., lot 45 by 145 feet, on Simpson Street, being lot 76 of J. T. Elliott plat. June 7.

$140—Miss Anne Mitchell to F. T. Trammell, lot 50 by 132 feet, south side Pine Street, 150 feet east of Harris Street, East Point. March 3, 1912.

$600—Sophia Mitchell to C. V. Bowles, lot 82 by 91 feet, southwest side West Avenue, 100 feet southeast of Peeples Street. May 20.

$1,800—Mary L. Stranahan et al. to W. T. Ashford, lot 120 by 100 feet, south side West Fair Street, 40 feet east of Chestnut Street. October 30, 1912.

$2,500—Mrs. Delia Embry to John D. Muldrew, lot 50 by 190 feet, south side Hardin Avenue, 100 feet east of Adams Street. June 6.

$2,750—R. M. Lovvorn to same, lot 48 by 150 feet, south side Kirkwood Avenue, 145 feet west of Moreland Avenue. May 28.

$3,500—Same to same, lot 50 by 200 feet, north side McDonough Road, 300 feet west of First Avenue. May 28.

$2,000—R. H. Williamson to same, lot 50 by 190 feet, northeast corner Hardin Avenue and Adams Street. May 31.

$10,300—Dorothy C. Arkwright to T. B. Gay, lot 80 by 195 feet, east side Juniper Street, 230 feet north of Sixth Street. May 9.

$700—J. R. Phillips to M. O. Jackson, 6 acres on Hapeville Road, land lot 70, Fourteenth District., March 14, 1912.

$7,500—L. A. Hurt to James M. Lanier, lot 90 by 180 feet, southeast corner Edgewood Avenue and Waddell Street. April 19.

$2,800—H. J. Thurman to Mrs. Pearl Treadwell, 474 Woodward Avenue, 44 by 80 feet. June 9.

$1,520—McKenzie Trust Company to John P. Campbell, lot 50 by 233 feet, north side Highland Drive, 595 feet southwest of Peachtree Road. May 15.

$10 and Other Considerations—George Edmondson to Frank Edmondson, 37 lots in land lot 114, Fourteenth District. May 30.

$10 and Other Considerations—Same to same, lot 110 by 198 feet, southeast corner Ponce DeLeon and Kearsarge Avenues. May 30.

$660—East Point Land Company to William Kelly, lot 150 by 220 feet, north side Dunlap Street, 620 feet west of Love Avenue. January 11.

$4,200—Mary L. Stranahan et al. to W. T. Ashford, lot 80 by 100 feet, east side Chestnut Street, 420 feet north of West Fair Street; lot 80 by 100 feet, northeast corner Chestnut Street and a 30-foot street, 570 feet north of West Fair Street; lot 160 by 100 feet, east side Chestnut Street, 690 feet north of West Fair Street; lot 40 by 100 feet, north side Greensferry Avenue, 80 feet east of Chestnut Street. October 26, 1912.

$300—J. R. Hopkins to Mrs. Josie L. Straus et al., lot 50 by 165 feet, east side Griffin Street, 225 feet south of Neal Street. May 13.

$3,000—I. N. Ragsdale to A. L. Suttles, one-fifth interest in 12.44 acres, west side Allene Avenue, 31 feet north of Oakland Avenue. May 5.

$5,000—Melvin S. McGee to same and E. M. Suttles, 62 2-3 acres in land lot 5, Fourteenth District, adjoining A., B. and A. Railroad, Heath and Barge et al. May 26.

$500—John T. Lynch to L. A. Niven, lot 66 by 200 feet, southwest corner John Calvin Avenue and Lee Street. June 5.

$2,500—Mrs. E. E. McCranie to R. M. Lovvorn, lot 50 by 200 feet, north side McDonough Road, 300 feet west of First Avenue. April 12.

$2,750—Same to same, lot 48 by 150 feet, south side Kirkwood Avenue, 145 feet west of Moreland Avenue. April 12, 1912.

$2,700—A. J. Young to Mrs. E. E. McCranie, lot 50 by 200 feet, north side McDonough Road, 300 feet west of First Avenue. April 12.

$2,500—Aaron Keith to Alexander Reeves, lot 48 by 150 feet, south side Kirkwood Avenue, 155 feet west of South Moreland Avenue. November 11, 1911.

$2,500—Alex Reeves to L. P. Weathers, same property. August 1, 1912.

$2,750—L. P. Weathers to Mrs. E. E. McCranie, same property. August 3, 1912.

$500—Mary M. H. Thirkield to Cleveland Webster, lot 40 by 100 feet, east side Ira Street, 120 feet south of Mary Street. May 8.

Loan Deeds.

$5,000—T. B. Gay to Penn Mutual Life Insurance Company, lot 80 by 195 feet, east side Juniper Street, 230 feet north of Sixth Street. June 7.

$2,500—Mrs. Jeanette R. Thomas to same, lot 60 by 200 feet, north side North Avenue, 140 feet west of Spring Street. June 4.

$2,500—W. C. Estes to same, lot 51 by 200 feet, west side Capitol Avenue, 253 feet south of Crumley Street. June 4.

$3,500—J. M. Lanier to same, lot 90 by 180 feet, southeast corner Edgewood Avenue and Waddell Street. June 4.

$1,500—Mrs. Avis C. Brown to M. C. Martin, lot 50 by 128 feet, north side White Street, 72 feet east of Ashby Street. June 7.

$150—C. V. Bowles to Joseph W. Deguenther, lot 41 by 91 feet, southwest side West Avenue, 100 feet southeast of Peeples Street. May 31.

$4,400—John D. Muldrew to W. A. Jones, lot 50 by 190 feet, south side Hardin Avenue, 100 feet east of Adams Street; lot 50 by 190 feet, south side Hardin Avenue, 150 feet east of Adams Street; lot 70 by 380 feet, north side Princeton Avenue, 190 feet east of Washington Street; also lot 48 by 150 feet, south side Kirkwood Avenue, 145 feet west side Moreland Avenue; lot 50 by 200 feet, north side McDonough Road, 300 feet west of First Avenue; lot 60 by 65 feet, northwest corner Love and Woodson Streets. June 7.

$1,800—Feld Realty Company to Mrs. Goldin Ely, lot 41 by 145 feet, north side Norcross Street, 40 feet east of Hoyt Street. May 15.

$400—William Kelley to Mrs. Flora B. Doane, lot 50 by 220 feet, north side Dunlap Street, 670 feet west of Lowe Avenue. May 16.

$500—Same to Mary F. Hearn and Sarah L. Hearn, lot 50 by 220 feet, north side Dunlap Street, 620 feet west of Lowe Avenue. May 16.

$35,000—Forrest & George Adair to New York Life Insurance Company, lot 30 by 100 feet, north corner Broad and Alabama Streets. June 7.

$65,000—Same to same, 55 Whitehall Street, 30 by 94 by 48 by 73 feet. June 7.

$3,000—Frank Revson to Farmers' and Traders' Bank, lot 97 by 117 feet, southeast side Bettis Alley, 40 feet south of Curtis Alley. June 2.

$250—Maria L. Johnson to District Grand Lodge, No. 18, G. U. O. O. of America, lot 50 by 130 feet, south side Parks Avenue, 50 feet east of Crogman Street. June 6.

$1,000—G. E. McGehee to Central Bank and Trust Corporation, lot 34 by 155 feet, south side Auburn Avenue, 168 feet east of Hilliard Street. June 7.

$2,500—J. R. Seawright to Gammon Theological Seminary, lot 104 by 114 feet, northeast corner Stonewall and Chapel Streets. June 7.

$1,000—F. A. Powell, trustee, to Dickinson Trust Company, 450 Courtland Street, 43 by 120 feet. June 7.

Bonds for Title.

$5,700—Mrs. J. H. Robinson to Mrs. Minnie W. Corum, 35 Dunn Street, 50 by 116 feet. May 26.

$800—Mrs. Josie L. Straus et al. to Jennie D. Mason, lot 50 by 165 feet, east side Griffin Street, 225 feet south of Neal Street. June 9.

$800—Mrs. Mary L. Stranahan et al. to Dilsey Jackson, lot 39 by 111 feet, west side Lawshe Street, 300 feet north of Greensferry Avenue. March 22.

$1,200—S. B. Turman et al. to M. F. Ramsey, lot 50 by 165 feet, north side Ward Avenue, 448 feet east of Highland Avenue. May 24.

$1,200—Same to same, lot 50 by 165 feet, on north side Ward Avenue, 398 feet east of Highland Avenue. May 24.

$5,000—John B. Daniel to Nettie Sergeant Rice, lot 50 by 180 feet, south side St. Charles Avenue, 100 feet west of Fredrika Street. June 9.

$3,640—Paul S. Etheridge to Mrs. E. E. McCranie, 31 Woodson Street, 60 by 65 feet. January 4, 1912. Transferred to John D. Muldrew. May 28.

$5,000—D. D. Henry to Mrs. W. R. Fulton, lot 47 by 200 feet, west side Maiden Lane, 95 feet north of Yale Avenue. January 16, 1912. Transferred to Mrs. Maude Muldrew. November 20, 1912.

$12,500—James L. Campbell to John D. Muldrew, lot 33 by 135 feet, north side Piedmont Place, 568 feet east of Peachtree Street. June 2.

$1,500—John D. Mudrew to R. H. Williamson, lot 50 by 190 feet, north side Hardin Avenue, 50 feet east of Adams Street. May 26.

$1,500—Same to same, lot 50 by 190 feet, south side Hardin Avenue, 100 feet west of Adams Street. May 26.

$13,000—R. H. Williamson to John D. Mudrew, lot 50 by 150 feet, south side Highland View, 265 feet west of Highland Avenue. March 1.

Sheriff's Deed.

$150—W. M. Sutton (by Sheriff) to F. E. Radensleben, administrator, lot 50x100 feet, northwest corner Herbert and Arthur Streets. June 4.

Land Contract.

$425—Empire Land Company to Sam Smolensky, lot 57x215 feet, northeast corner Knott Street and Lynes Avenue. June 3.

Bonds for Title.

$3,000—Leon A. Ponjand to Martin B. Dunbar et al., lot 50x122 feet, south side The Prado, 50 feet east of a 12-foot alley, being part of lots 11 and 12, block 16, Ansley Park. May 31.

$3,000—Same to same, lot 50x106 feet, south side The Prado, at east of 12-foot alley, being part of lots 11 and 12, block 16, Ansley Park. May 31.

$10,800—E. Rivers to Edith L. Graham, lot 270x418 feet, north side Peachtree Way, 1,168 feet east of Peachtree Road. May 10.

$12,000—J. A. Fritz to Mrs. Lucie C. Christian, lot 100x100 feet, east line of land lot 106, Seventeenth District, at south side of East Twelfth Street. June 6.

$4,800—Mrs. Josephine Vitur to R. W. Bost, 95 Orange Street, 50x134 feet. October 10, 1910. Transferred to Mrs. M. L. Mack. May 20.

$40,000—Nicholas Ittner to W. D. Newsom, 148 Forrest Avenue, 50x150 feet. August 1, 1912.

Mortgages.

$1,160—Mrs. Jimmie L. Baughan to Belcher & Tatum Building and Realty Company, 84 Broyles Street, 50 by 90 feet. April 15.

$700—Cynthia Spencer and Kent Groves to Mutual Loan and Banking Company, 231 Woodward Avenue, 50 by 200 feet. June 7.

$861—J. W. Cole to same, lot 29 by 191 feet, west side Ridgeway Avenue, 900 feet south of north line of land lot 152. June 4.

$108—Elbert Armor to M. L. Ivey, 377 Martin Street, 50 by 78 feet. June 5.

$450—E. J. Thomas to Merchants and Mechanics' Banking and Loan Company, lot 42 by 192 feet, south side Ellis Street, 280 feet east of Piedmont Avenue. June 6.

$355—L. P. Weathers to W. G. Johnson, lot 57 by 47 feet, northwest corner Glenn and Humphries Streets. April 16.

Lien.

$20—Henry Bros. vs. M. W. Quinn, lot 110 by 150 feet south side Oxford Avenue, 55 feet from Jefferson Street. May 26.

Administrator's Deed.

$1,587—W. C. Richards estate (by administrator) to Charles A. Davis, lot 50 by 150 feet, west side State street, 162 feet south of West Fourteenth Street. June 5.

Quitclaim Deeds.

$1—O. H. Ball to Paul S. Etheridge, 31 Woodson Street, 60 by 165 feet. March 20.

$1—Mrs. M. W. Hall to same, 65 Woodson Street, 60 by 100 feet. January 23, 1912.

$5—Mrs. Linda J. Sangster to A. J. Young, lot 50 by 250 feet, north side McDonough Road, 300 feet west of First Avenue. April 12.

$1—T. J. Treadwell to M. O. Jackson, 6 acres on Hapeville Road, land lot 70, Fourteenth District. April 1.

Building Permits.

$10,000—Mrs. M. A. O'Donnell, 606 Ponce DeLeon Avenue, two-story brick veneer dwelling. H. W. Nicholes.

$5,000—Mrs. Lillie D. Skinner, 8 Severn Avenue, two-story frame dwelling. Day work.

$1,200—Louis Bowen, 17 Chickamauga Avenue, one-story frame dwelling. Day work.

$75—W. C. Barnwell, 321 Juniper Street, servant's room. Day work.

$30—J. M. Lanford, 375 Hill Street, frame stable. Day work.

$3,750—James L. Wright, North Avenue and Willow Street, install heating plant. Jennings & Graham.

$2,000—Santos Guimares, 296 Highland Avenue, two-story frame dwelling. Day work.

$1,185—Hudson and McCauley, 168 Angier Avenue, heating plant. Jennings & Graham.

$4,750—John S. Owens, 350 Greenwood Avenue, one-story frame dwelling. Day work.

REAL ESTATE FOR SALE.

Sharp & Boylston

LUCILE AVE., WEST END.

THIS IS DECIDEDLY the prettiest and best built bungalow on Lucile Avenue. Has six large rooms, with every modern convenience. Large, level lot. It is just simply a little dandy and a bargain at this price; $5,250. Terms $1,000 cash and $30 per month.

ADAIR AVE., NEAR DRUID HILLS.

THIS IS ONE of the prettiest bungalows in this entire section. It is brand-new and has every convenience; hardwood floors; faces the Adair home. Price $6,000, on very easy terms. If you want a home in this section it will pay you to investigate this before buying.

ANGIER AVE., THIS SIDE JACKSON ST.

THIS IS a dandy little six-room cottage, on a small lot, but at the price it is dirt cheap, for where can you buy a home close in on a leading North Side street for $3,750, on good easy terms. Had better see us about it at once. Comparatively new.

REAL ESTATE FOR SALE. HOUSES FOR RENT.

W. A. FOSTER & RAYMOND ROBSON

11 EDGEWOOD AVENUE.
REAL ESTATE, RENTING AND LOANS.

FOR SALE.

ON EDGEWOOD AVENUE, near Butler Street, a lot surrounded by stores; only $350 a foot, on easy terms. This is a bargain. See Mr. Radford.

ON SOUTH BOULEVARD—Below Grant Park, a subdivision of big residence lots; also a subdivision of big lots on Confederate Avenue. Prices range from $300 to $750, on easy terms. See any salesman.

ST. CHARLES AVENUE—On this beautiful 70-foot street we have a modern ten-room home, on nice large lot running through to another street. This has hardwood floors, and all conveniences, and the price is very reasonable at $8,500. See Mr. Martin.

SUBURBAN BUNGALOWS with city conveniences; fifteen-minute car service. In good, established neighborhood. Brand new; six rooms each. Have bath, hot and cold water, tile sidewalks; big lots. Nice mantels, electric fixtures, etc. This is your opportunity to buy a home on easy terms, and at bargain prices, as we are instructed to sell them—and we will. Simply ask for a salesman. All are posted.

WEST TWELFTH STREET—A real pretty little bungalow of six rooms; all conveniences, on nice pretty lot. Priced at $6,000, on reasonable terms. See Mr. Martin.

FOR RENT.

16-r. h., 306 E. Hunter St. $100.00
12-r. h., 630 Edgewood Ave. 80.00
11-r h., 25 Queen St. 47.50
10-r. h., 7 Wellington, Battle Hill 15.00
10-r. h., 48 West End Ave. 50.00
10-r. h., 71 W. 15th St. 85.00
10-r. h., 783 W. Peachtree 75.00
9-r. h. 108 Rawson St. 40.00
8-r. h., 145 Summit 31.50
8-r. h., 25 Colquitt 40.00
7-r. h., 11 Krogg St. 25.00
6-r. h., 108 Mansfield 25.00
6-r. h., 560 Central Ave. 25.00
5-r. h., 200 Holderness St. 25.00
5-r. h., 67 Atwood 25.00
5-r. h., 38 Rogers Street 12.50
5-r. h., Vaughn St., Kirkwood, Ga. 15.00
5-r. h., 270 E. Fair St. 20.60
5-r. h., 15 Alice St. 22.50
5-r. h., 1468 DeKalb Ave. 15.00
5-r. h., 825 Marietta St. 25.00
4-r. h., 32 Virgil St. 10.00
4-r. h., Stewart Ave. (farm) 25.00
4-r. h., Lakewood, per year 150.00
4-r h., 223 Humphries St. 12.50
4-r. h., 41 Flora Ave. 8.00
3-r. h., 488 Houston St. 9.60
3-r. h., 29 Gaskill St. 8.60
3-r. h., 72 S. Jackson St. 8.60

AND A LONG LIST of larger and business houses.

FOSTER & ROBSON,
11 Edgewood Ave.

IF YOU HAVE MONEY to lend, we can place it safely.

HOUSES FOR RENT. HOUSES FOR RENT.

FOR RENT.

312 CENTRAL AVENUE—On the east side of Central Avenue, between Rawson and Alice, two-story six-room half house. Has gas, hot and cold water, porcelain bath, washstand, closet and sink. In good condition. Street car in front. Lot 45 by 75. $23.50.

WE PUBLISH A WEEKLY RENT BULLETIN, giving a good description of everything we have for rent. Get a copy.

JOHN J. WOODSIDE.
Atlanta Phone 618. 12 AUBURN AVE. Bell Phone Ivy 671.

FOR RENT.

8 R. H., 725 Edgewood Avenue $45.00
8 R. H., 152 Forrest Avenue 45.00
8 R. H., 82 West North Avenue 42.50
8 R. H., 48 Piedmont Place 35.00
7 R. H., 84 Ashby Street 40.00
6 R. H., 121 N. Lawn Street 35.00
6 R. H., 74 Greensferry Avenue 30.00
6 R. H., 695 Capitol Avenue 16.00
6 R. H., Kirkwood Avenue 15.00
5 R. H., Ponce DeLeon Avenue (Decatur) 25.00
5 R. H., 18 Brooks Street 25.00

Empire Trust & Safe Deposit Co.

Empire Building.

FOR RENT.

9 rooms, 423 Gordon Street $45.00
8 rooms, 739 North Boulevard 45.00
8 rooms, 621 North Jackson 50.00
6 rooms, Clifton Street 25.00
6 rooms, 52 North Dargan Place 27.00
6 rooms, 25 Bonaventure Avenue 37.50
6 rooms, 14 Whitefoord Avenue 20.60
5 rooms, 25 Hale Street 20.60
5 rooms, 100 Miranda Avenue 20.00
5 rooms, Franklin Street 20.00
4 rooms, 111 Kelly Street 18.00
3 rooms, 56 McDonough Street 8.60

Brown, Strauss & Ward Company

Real Estate, Renting, Loans.
Homes Built On Easy Terms.

112 Candler Building. Phones
112 North Pryor Street. Ivy 3234, 3235.

REAL ESTATE FOR SALE.

WILL take $150 (amount paid in) for equity in lot on Newnan Avenue, Colonial Hills. Any terms. 6-10-42

NEW six-room bungalow, lot 50x150, Druid Hills section; chicken yards, vegetable garden, tile walk, house fully screened, an elegant home; price low and terms very easy.

TWO-STORY home on North Boulevard, eight rooms, fine location, worth $6,000, asking only $5,000 and will give you terms at that.

SEVEN-ROOM two-story house just off North Boulevard, lot 50x196; for five days will offer this at $200 cash, balance like rent.

ALL the above are bargains, real "panic" bargains, so if any one of these hits you, call Main 2059, or address D. C. Smith, 901 Empire Bldg. 6-10-8

FOR business reasons must sell my nine-room two-story home, fitted for two families; finest residence section in Atlanta, near Ponce DeLeon and North Boulevard; worth $6,000, but will take less and give very easy terms. Address "Real Bargain," care Georgian. 6-10-7

WILL sell my six-room bungalow in Kirkwood, large lot, artesian water, at great bargain, very small cash payment, balance like rent; must sell at once. See me quick. Address M. W. T., 901 Empire Bldg., or call Main 2059. 6-10-6

BARGAIN—Five-room cottage; lot 50x164 to alley; gas, water, porcelain bath; half block car line. See house at 7 Welborn St., then phone West 1621-J. Price $2,250; easy terms. 6-9-19

FEW SHADY LOTS on North Side subdivision; cheap; cherted streets; water and sewer; 4 per cent down, 2 per cent monthly. No interest. Main 2958-L. 26-9-6

ON ACCOUNT of leaving city I will sell my new modern ten-room brick home below cost. In Druid Hills. Terms. P. O. Box 447. 104-8-6

WANTED—Property. We have clients that want to buy good rent investment property. Morris Realty Company, 415 Temple Court Building. Main 3040. 6-8-24

BARGAIN—Nice cottage on Cooper Street. Rents for $12.50. For $1,500; $200 cash, balance like rent. See Ike Morris, 415 Temple Court Building. 6-8-35

FOR SALE—For thirty days, bargain; five farms; one for 20, 30, 50 and 90 acres; all 1½ miles from Austell, Ga. Terms. Address A. H. Irvine, 415 Temple Court Building. 6-8-27

SACRIFICE—West End, my new six-room, typical California bungalow; No. 20 Wellington Street. Submit offer. Phone West 1110. 6-8-20

BEAUTIFUL HOME SITES, $225 to $300, in Camden Park, just below College Park depot, on car line, only $10 cash and $10 per month. Seeing them means buying. Phone Main 1460. R. L. Goodman, Agent, 61 South Pryor Street. 6-7-20

SUBURBAN BUNGALOW, six rooms and bath; one block of car line; city conveniences; fruits, flowers and shade. Automobile will call for you to show it. Bell phone Main 5097-J. 6-5-13

LET US BUILD you a home. Will buy you a lot or pay off your lot. Terms to suit. 400 Temple Court. Main 4189. 4-18-43

LEASE OR SALE—Artistic bungalow; screened, tiled, furnace, garage. Address "Ansley Park," care American. 100-1-6

OWNER will make attractive offer on 2-story 8-room house on North Side; also 5-room bungalow in Inman Park. Phone Mr. Berriman, Ivy 1421. 5-30-12

EXCHANGE—REAL ESTATE.

WANTED—Auto; a nice vacant lot in Colonial Hill. Will swap for automobile. See Ike Minsk, 415 Temple Court Building. 6-8-36

REAL ESTATE FOR SALE. REAL ESTATE FOR SALE.

5 --- New Bungalows --- 5

20 Minutes to Center of City.
Ideal surroundings. All modern conveniences. Price, $3,000 to $3,500; $250 cash, balance on easy payment plan. Cheaper than renting. Let us show you. Call

R. C. WOODBERY & CO.

Real Estate,
317 Empire Bldg., Phone Main 72

A. J. MAYFIELD

REAL ESTATE AND RENTING.
49 S. Pryor St.

EAST DECATUR.

WE HAVE an exceptional bargain in a new 8-room house on car line and main road; large lot and good neighbors. Only $3,500. Terms. Others nearby from $1,500 to $5,500. A good 5 or 7-passenger auto will be accepted on one house and lot last named. There is money in all of these for some one.

PAYTON ROAD.

FIVE-ROOM bungalow, lot 255x1400 feet; well water; house is insured for $1,000; will sell for $2,750 on terms. If you want a suburban home with some acreage this is the place; will advance very fast in price. You won't make a mistake in buying this. This lot lacks a fraction of being ten acres.

PEACHTREE ROAD.

WE have some of the prettiest lots on Peachtree Road that we would like to trade for some renting property. We can surprise you in a trade we can make you on these lots. If you want some acreage for an investment this is good.

LET US build that home you have been thinking about building. W. L. Merk.

BEN GRAHAM CO.

319 Empire Bldg. M. 4376

Monarch Auto Oil

THE BEST at any price. Delivered to your address with faucet in barrels and half-barrels. We keep our customers supplied with Monarch Puncture Stopper FREE. Will preserve inner tube and tire.

Monarch Oil Co.

217-218 Temple Court. Phone Main 2974.

REAL ESTATE FOR SALE OR EXCHANGE.

FOR BEAUTIFUL HOMES and building lots in College Park, the most desirable suburb of Atlanta, see I. C. McCrory.

REAL ESTATE WANTED.

WANTED—To buy the best bargain I can get in a 2-story, 7 or 8-room home with sleeping porch, side drive, tile bath, furnace; on NORTH SIDE, not over block from car line; easy terms. Must be bargain and in A-1 neighborhood. "Citizen," P. O. Box 410, City. 6-10-9

REAL ESTATE FOR SALE. REAL ESTATE FOR SALE.

ALMOST EVERYBODY

EXPECTS TO OWN a home sometime sooner or later. When the time comes you will be surprised at the scarcity of suitable building lots and the great advancement in prices. Why not look around now, while the market affords such good opportunities?

JUST OFF Stewart Avenue, in a thoroughly established community, convenient to good car service, city school and large city park, we have a number of very desirable lots 50x200 feet; also some brand-new bungalows that can be bought on very reasonable terms. Lots ranging in price, $900 to $1,200; bungalows, from $3,500 to $4,000.

Forrest & George Adair

FOR SALE JOHN J. WOODSIDE

Peachtree Heights Park.
(Beautiful Lots.)
Come and see us right away about this property. You probably know already just how exclusive and desirable it is.

THOS. R. FINNEY, Sales Mgr.,
12 "Real Estate Row."

FOR SALE BY

GREENE REALTY COMPANY

NORTH SIDE COUNTRY HOME, 25 ACRES ON ROCKSBOROUGH AND SHALLOWFORD ROAD TO DECATUR, BEYOND DRUID HILLS AND JUST OFF WILLIAMS MILL ROAD; only 6½ miles from center of Atlanta; one of the very prettiest places near Atlanta. Road splits property in half. All kinds of fine fruit and beautiful building sites. ONLY $300 ACRE. This will suit you. SOME GOOD NEGRO RENTING PROPERTY ACCEPTED PART PAYMENT.

511 EMPIRE BLDG. REAL ESTATE, RENTING, LOANS. Phones 1599

$250 CASH

NO. 324 ORMOND ST.—Near Grant Park, 5 rooms, nice lot, facing car line, cherted street and all improvements. Price only $2,500. Very easy terms.

THOMSON & LYNES

18 and 20 Walton Street. Phone Ivy 718.

J. W. DOBBINS & CO.

312 PETERS BLDG. BELL PHONE M. 2126

$3,450—2-story, 7 rooms, electric lights, etc., corner two good cherted streets, near Cherokee and Millege Avenues. Easy terms.

$3,250—New, attractive 6-room bungalow, all conveniences, facing car line, lot 80x250; $250 cash, $25 per month.

$6,000—Corner lot 216x206, nicely elevated and shaded, tile sidewalk and all improvements. Highland and North Avenue section; good proposition.

Summer Prices Now Prevail

ON EAST ATLANTA REAL ESTATE—We offer ten nice cottages and forty beautiful vacant lots. Terms and prices to suit you. See us early and get the pick.
Also a few houses to rent.

MARBUT & MINOR

Bell Phone Main 9211. Atlanta Phone 3102-A.

SEMI-CENTRAL BARGAINS.

WHITEHALL STREET CORNER, 58x100 and at present renting for $2,500 per year. We can sell this at a bargain—$5,000 cash, loan $10,000 at 6 per cent, balance 1-2-3 years at 6 per cent. Get busy.

WHITEHALL STREET, another money maker on this coming street. This lot faces 170 feet on Whitehall, 121 feet on Humphries, 200 feet on railroad. If you will buy this now you will double your money in two years. Go look at it. Present rental for the whole triangle is $60 per month. Price, $20,000. Terms; 6 per cent.

EAST ELLIS STREET lot 50x150, close to Courtland Street. Some profit here sure. Price only $12,500. Terms 6 per cent. Compare all our prices with others. We will sell you bargains.

Martin-Ozburn Realty Company

Third National Bank Building. Phone Ivy 1276. Atlanta, 208.

ARE YOU in the market for a home, for building lots, for central property, for subdivision properties, for a manufacturing site or investment properties? If so, your wants can be satisfactorily supplied at our office.

J. R. SMITH & J. H. EWING

REAL ESTATE, RENTING, LOANS.
Ivy 1513. 130 Peachtree Street. Atlanta 2865.

Warehouse For Rent

3 and 5 PACKARD STREET, corner Madison Avenue. We have this three-story brick building, dimensions being 20,000 square feet, cement floors, elevator service. Good office on first floor. First-class railroad service. This is one of the best renting propositions in town. Call at our office for particulars.

Chas. P. Glover Realty Company

2½ Walton Street.

MONEY TO LOAN. MONEY TO LOAN.

MONEY TO LOAN.

First and Second Mortgage City and Suburban Property.
ONE MILLION DOLLARS to loan on A-1 improved farms in Georgia, in amounts from $2,000 and up, the higher up the better; 5 years; 6 per cent interest. Write us full information. Only highly improved farms considered.

RANDOLPH LOAN CO.

MAIN 877. 21 INMAN BUILDING.

ATLANTA IS A GREAT CITY---MAKE IT STILL GREATER!

The Georgian on Monday urged in these columns the formation of a club of Atlantans, the object of which would be to spread the advantages of this great city to the world. There is no reason why Atlanta should not have a population of 500,000. The city now has more than 200,000 inhabitants, and it is growing, BUT NOT FAST ENOUGH.

We are strong for the organization of a HALF-MILLION CLUB—a club which will have for membership every man and woman who will pull for Atlanta—and pull all the time. Boost Atlanta, boost ALL THE TIME. Tell the world that we have the greatest GROWING city in the most remarkable section that exists.

Atlanta is a good place to live. It's a fine place in which to make money. It is the livest and best city of its size in the civilized world. But it needs MORE POPULATION. It should have 300,000 more inhabitants, and they can be induced to come here and make Atlanta their home if the splendid advantages of the city are brought to their attention in the proper way.

The HALF-MILLION CLUB can do wonders. It should be organized RIGHT AWAY. It should take hold of the project actively and with a determination to do what it has set out to accomplish. Let's get together and pull for that 500,000 Atlanta.

While the lazy days of summer and vacation season may have operated to slow up business conditions elsewhere, this does not apply to Atlanta. In its matchless story of success summer is like winter to this magic city of the Southeast, and all the year round it neither sleeps nor slacks.

Now, as six months ago, it thrills with commercial activity and the resistless surge of progress—the wheels of industrialism hum, the clangor of building is never still, and from all marts of trade, from all the busy hives of business come the same story of permanent and expanding prosperity. With half the year gone it is inspiring to look back on the mounting records of achievement.

They tell a wonderful story and they give a rosy promise of the days to come.

We are dwelling in a new Atlanta, a fountain place of big ideas and big achievements, a place where the plan of yesterday is the accomplished feat of to-day, and where the very air is electric with achievement.

Atlanta is a SUCCESS IN EVERY WAY—and the story is only beginning. Before many years Americans are going to talk about two places with equal reverence and pride—New York and Atlanta.

Now, and every day, we have about us the thrilling spectacle of a metropolis rising on the site of a village—out of the ashes. Skyscrapers bristle into being almost overnight, new theaters, new hotels, new cafes, crowd on each other, and the amazed citizen hardly views one new commercial monument before another is bidding for his consideration. It is not a boom—IT IS AN EVOLUTION.

AND THE FOUNDATIONS ARE THE GRANITE STONES OF OPTIMISM AND ENTERPRISE.

Atlanta already is one of the great cities of the land, but it knows that it is to be a world's metropolis and it is preparing for a lofty and certain destiny.

Nor does the tale stop with the mere creation of a new and splendid habitation—within that house every conceivable form of human activity proceeds at maximum speed. Factories blacken the sky with banners of trade, great stores gather and display the world's products; the banks, the railroads, all record that ever-growing volume of trade and business, and on every side men and women in a thousand occupations live the busy, happy lives of the successful.

NOTHING CAN STOP THE PROGRESS OF ATLANTA.

It is the supply depot of a vast zone bristling with cities and towns. It is backed by the richest agricultural country in the world—an imperial garden of multiplied products—the South. But it does not require adjectives to emphasize our greatness, nor are they nearly so impressive as figures. The statistical story of 1913 even thus far proves what marvelous strides Atlanta is making in greatness and wealth.

Construction operations show a considerable gain over 1912, which in itself marked the beginning of many gigantic projects, some not yet complete. Building expenditures for the first five months of 1913 were: January, $395,005; February, $516,681; March, $435,540; April, $427,185, May, $771,657.

Real estate operations continue to keep pace with building work. During the first four months of 1913 there was a large increase over the corresponding date of 1912 in the number of transfers filed for record, and 1912 was a big year.

When the census was taken in 1910 Atlanta had 154,839 residents. If the rate of increase has been kept even to its ten-year average, Atlanta, 1913, is a city of 218,421 population. The rate of increase for the decade was 72.3 per cent, or 7.23 per cent a year.

It is the consensus of real estate dealers and business men generally that never in the history of Atlanta was business on a better foundation or the future looked brighter.

The Atlanta bank clearings, since the first of this year, make the following impressive showing:

Week ending Jan. 2....$12,043,000	Week ending Feb. 20....$13,860,000	Week ending April 10....$13,462,000
Week ending Jan. 9.... 18,868,000	Week ending Feb. 27 11,570,000	Week ending April 17 ... 13,669,000
Week ending Jan. 16.... 17,004,000	Week ending March 6.... 14,214,000	Week ending April 24 ... 11,620,000
Week ending Jan. 23.... 14,497,000	Week ending March 13... 15,068,000	Week ending May 1..... 9,556,000
Week ending Jan. 30 14,432,000	Week ending March 20 ... 14,398,000	Week ending May 8 12,707,000
Week ending Feb. 6..... 13,378,000	Week ending March 27... 12,237,000	Week ending May 15 12,318,000
Week ending Feb. 13 14,792,000	Week ending April 3.... 12,343,000	Week ending May 22 11,082,000
		Week ending May 29 9,619,000

Grand total for five months $290,448,213

Again The Georgian urges the people of Atlanta and its immediate surroundings to pull all together—for the HALF-MILLION POPULATION.

The Writer of Anonymous Letters

Written for The Georgian
By REV. JOHN E. WHITE.
Pastor Second Baptist Church.

IN a company of gentlemen discussing anonymous letters it was brought out that every man present had for years received at stated intervals anonymous letters of quality more or less malicious.

It was the opinion of one that a considerable "salon" of authorship is engaged in this type of literature in every community, and that the best way to deal with it was to ignore it.

Another objected with the statement that vicious anonymous letters were not only cowardly, but criminal, and that with as many as three such letters from the same person he would undertake unerringly to uncover the secret coward and criminal in his lair.

But another gentleman present protested that this ought not to be done. The anonymous letter writer, he said, does no real harm and sometimes produces a good result. It may humble a man's pride momentarily to discover that there is somebody in the world who does not think he is a paragon of perfection, but what is such pride for but to be humbled?

What's in a Name?

I fully agree with the gentleman who spoke last.

The anonymous letter writer may be a coward and a criminal, but he is not always a fool.

Literature has long recognized the piquancy of anonymity. The letters of Junius played a great part in English politics, and as literature continue to this day attracting attention.

Many people think it adds nothing to Shakespeare's plays to prove that Shakespeare wrote them, and accept the doubt on that subject as a sort of dramatic sauce to the feast of genius.

Twenty years ago an anonymous book appeared from the Harper press which was eagerly seized upon. When at last it was discovered who the author was the interest in it immediately waned.

That Tarheel genius, O. Henry,



REV. JOHN E. WHITE.

was a shrewd boy to keep the public so long from knowing that he was plain Will Porter, of Greensboro, N. C.

Now, the anonymous letter writer who wants to tell a man that he is all sorts of a rascal knows that his letter will be interesting to the man who gets it from the very rarity of its contents.

If he were to sign his name to it it would lose its value as a piece of writing and become only an insult with a more or less unpleasant sequel to himself. Keeping himself out of sight in this case amounts to genius. To attach his name in the good old manly way would permit his personality to contaminate his rhetoric.

"What you are," said Emerson, "speaks so loud that I can not hear what you say."

Therefore, the name of the anonymous letter writer would entirely destroy the reading quality of his composition.

The Waste-Basket.

The wastebasket is, of course, the place for anonymous letters, but not until their value in the way of amusement, pity or contempt has been extracted.

It would be a hard-hearted sort of man, considered a target sufficiently fair for the expenditure of ink, paper and postage, to deny his ghoulish friend the only opportunity life affords him of intellectual employment. To think that his painstaking secrecy, the laborious varieties of his penmanship and the strenuous toil of deception skillfully pursued will go immediately in the wastebasket would break his heart.

But it would be a great mistake, which people sometimes make, to take the anonymous letter writer too seriously. He may do you good after all.

In his triumphant chariot Scipio carried an obscure slave who whispered in the great man's ear, "Remember you are mortal." History adduces this incident to indicate that the Roman general needed a grewsome monitor.

The underworld of literature may have some such good use for its anonymous lettor writer.

Let us throw him a kiss, half amusement, half pity, half contempt and more than half good nature.

.:. Drake at Cadiz .:.

By REV. THOMAS B. GREGORY.

THE cleaning out of the Spanish ships in Cadiz harbor by the redoubtable Admiral Drake, three hundred and twenty-six years ago, was one of the tricks of genius that is pointed to with genuine pride by the Muse of History.

Drake, the Stonewall Jackson of the British Navy of his day, had just been commissioned by his Government to get out upon the high seas and do His Majesty of Spain all the harm he possibly could. Now, nothing tickled Drake so much as to be "singing the beard of the King of Spain," he called his work against the Dons, and when the above-mentioned order came to him the old sea-dog was as happy as a little boy with his first pair of trousers on.

The "Great Armada," which the Spanish Monarch was gathering for the conquest of England, was pretty near in ship-shape, and many of the vessels intended for it, together with vast amounts of war material were headed on his course. He had twenty-one craft, big, little, mostly little.

When within striking distance of the ancient town (so ancient that it is supposed to be the "Tarshish" for which our old friend Jonah was headed when he was thrown overboard and swallowed by the "whale") Drake put out his "flag of council" and told his assembled officers that he intended attacking Cadiz at once. The "Queen's Officer," next in command to Drake, protested, as did some of the other officers, but Drake sent them back to their ships with the order to "follow him."

Straight into the harbor Drake sailed, where he found himself in the midst of more than a hundred Spanish war vessels, a dozen or more of them "galleys," the torpedo boats of the day. But the enemy was before him, his commission was in his pocket, the wind was fair, and, notwithstanding the fact that all the "rules of war" were against him, he pitched in. The "galleys" headed for him, but under Drake's terrible broadsides they soon turned and fled. "Now for the big ones, my hearties!" cried Drake, and in a few hours over one hundred Spanish vessels, great and small, were captured or sunk. Of the captured craft all that were worth it were kept, and the rest given to the flames. But Drake was not satisfied yet. In the iner harbor lay a splendid galleon, belonging to Santa Cruz himself, the commander-in-chief of the Armada. Capturing that in small boats and burning it, Drake leisurely sailed out of the harbor with his prizes, having singed the beard of the King of Spain to the tune of about two million dollars, reckoned in our money.

PERTINENT PARAGRAPHS

There is not much difference between tainted and untainted money after the cash has been converted into broiled lobsters and champagne.

* * *

Subjects of police court news are never as anxious for newspaper notoriety as those who break into the society columns.

* * *

When a man's wife attends church regularly he is apt to imagine that he is a shining example of good citizenship.

Patient listeners develop human phonographs.

* * *

Dr. Osler advises us to forget the past, but it is impossible when we look over the standings of the teams.

* * *

There is no use of casting your bread upon waters if a string is attached to the loaf.

* * *

When a man begins to be somebody he immediately becomes a target for knockers in the nobody class.

Who Wants To Be Rid of Sleep?

By WINIFRED BLACK.

THERE, now, it's all settled. No more problems, no more troubles, no more debts, no more sorrow, no more cruelties, no more the sins of forgetting, no more illness, no more failure, life one long sweet song from the cradle to the grave. They've solved the riddle at last—no, I mean again.

This time it is to keep from sleeping. No more sleep, never, never again. No more alarm clocks, no more rush hours, nothing but one long, merry, joyous working day for ever and ever. Oh, joy! Oh, rapture! "Oh, ain't it grand!"

Who was the man who had everything settled another way not long ago? He had it fixed for no more cooking, no more cooks, no more grocery bills, no more meeting the butcher face to face on a blue Monday morning, all on account of a tiny pellet which was going to feed us all for next to nothing.

Who Wants to Be Rid of It?

I can't even think of the inventor now, ingrate that I am. I wonder how long it will take to remember the name of the gloriously endowed person who has discovered the way to live without sleep? I shan't remember it a minute for my part if I can help it.

Get rid of sleep, forsooth. Who on earth wants to get rid of it? I don't, do you? Why, I'd rather sleep than work any time, wouldn't you? And as for worry, a good nap beats all the worry there is in the world, twice around the clock.

No sleep! Why we would be a world of mad men in six months. It isn't the body that needs all that sleep. It's the mind, the tireless, indefatigable, wearying, worrying, grinding, mulling mind that won't let the body rest, or the soul either, unless you take it by the throat. I wonder if minds do have throats, by the way, and fairly strangle it into stillness and subjection.

No sleep! Dear me, what fiend ever conceived such a plan?

No sleep—and the butcher to meet—and no money in the bank and none coming till next week.

No sleep, and the boy going wrong and won't listen to a word



WINIFRED BLACK.

you say, and you've just got to stand by and watch him tear his perfectly good life into tatters, and get ready to help him piece it together again when he finds out what he's done and what you are trying to tell him right now!

No sleep, and daughter in love with a low-browed, shifty-eyed person with a tenor voice and a knack of singing love ballads, and doing all the new dances with a kind of diabolical grace!

No sleep, and brother letting his partner make a fool of him and calling you meddlesome when you try to open his eyes!

No sleep, and one you love loves you no longer, and tries to cover the coldness of the heart under an excess of outward endearment!

No sleep, and the other fellow is getting ahead of you in business by trickery, and you won't stoop to compete with him on his own ground!

No sleep, and the woman who bores you to madness coming for a two hours' visit to-morrow!

No sleep, and every time you look in the glass you see that you've gained a pound or so!

No sleep, and the bright stars fade to dawn and the gray broadens into rose, and the tall poplars at the foot of the garden whisper and whisper in their dry branches.

When the Awakening?

No sleep, and the roosters begin to cry that day is coming, day is coming.

No sleep, and the watch dog lies down to rest—now that his enemy who taunts him from the moon has gone.

No sleep, and from the house next door comes the stir of new life, some one shakes down the range, and milkman is heard. Chirp, chirp, the sparrows twitter to each other about the fine naps they had when the wind went down last night—rattle, rattle, some one is early with the lawn mower.

Mfph, mfph, bacon and eggs next door on one side, ham on the other, chops across the street, suasage and cakes downstairs. Hurrah! The house is up at last.

No sleep, where then shall come our awakenings?

No sleep, why that's the way they punish the worst criminals of all in China. What have we done in this year of grace that we should be tortured so?

Sleep, blessed, balm-giving, wholesome, sorrow - drowning sleep. Out upon the man who dares to invent any way whatsoever to do away with it, say I.

FIRST STATEMENT BY FRANK DEFENSE

ALWAYS FIRST
THE SUNDAY AMERICAN
Order It NOW
Both Phones Main 8000

THE ATLANTA GEORGIAN
Read for Profit---GEORGIAN WANT ADS---Use for Results
VOL. XI. NO. 265. ATLANTA, GA., TUESDAY, JUNE 10, 1913. Copyright, 1906, By The Georgian Co. 2 CENTS PAY NO MORE
HOME EDITION

M'REYNOLDS MAY QUIT IN ROW WITH WILSON

Attorney General's Split With President Open Secret at Capital—Resignation Expected.

WASHINGTON, June 10.—The first sign of the anticipated friction in President Wilson's Cabinet has made its appearance, and as a result Washington to-day confidently awaits the news that a member of the President's official family is preparing to resign. Attorney General J. C. McReynolds is the man who, rumor says, is getting ready to quit the Cabinet because of troubles with his chief.

The friction between the President and the Attorney General dates back almost to the inauguration. The President considers that the work of the Department of Justice should be kept entirely secret. "Pitiless publicity," according to the President, is intended to apply to the operations of all of the governmental branches except the Departments of State and Justice—the former because international politics is not thought to be fit matters for exploitation in the public prints, the latter because of the danger of warning those about to be prosecuted when the Government agents are on their trail.

Leaks in Department.

The Attorney General had other ideas, which he did not hesitate to express to his chief, who, as unhesitatingly, disagreed. Nevertheless, there were a number of "leaks" in the Department of Justice. The details of the proposed prosecution of the tobacco trust and a number of other legal steps which the Government intended to take against the violators of the Sherman anti-trust law found their way into the newspapers.

President Wilson objected. The Attorney General replied that he was running his department, and intimated that should the President find fault with the manner in which the trust prosecutions are being conducted that he would step down and let some one else handle the cases.

Break an Open Secret.

The President held several private conferences with his prosecutor last week. To-day he called him into the White House early in the morning, and after several maneuvers designed to keep the interview private, finally consulted with the Attorney General in his study, after McReynolds had informed the newspaper men that he was leaving the White House "for the day."

That there is a breach between the President and his Attorney General is an open secret. Official Washington is waiting only to see how long it will last before widening to the extent of forcing a change in the Cabinet.

Infant Is Slain by Poisoned Needles

NEW YORK, June 10.—The disclosure by an autopsy that poisoned needles in the liver and stomach had caused the death of Anna, the infant child of Mr. and Mrs. Herman Sorenson, Long Island, set the police to-day on the trail of a young woman formerly employed in the Sorenson house as nurse.

The young woman was discharged after acting in an erratic manner.

Diphtheria Toxin Fatal to Well Boy

HUNTINGTON, IND., June 10.—Luke O'Brien, five years old, is dead here as the result of the administration by physicians of diphtheria antitoxin.

Two members of the family had been attacked by diphtheria and the child also was treated for the disease, but later it developed that he was not afflicted with diphtheria.

AUTO KILLS 1, HURTS 5.

RACINE, WIS., June 10.—One man was killed, another was fatally injured and four others were seriously injured when their automobile skidded into a ditch. Frank Best, 28, was killed.

Court Holds Negro Is a Burglar for Stealing Own Shoes

Charley Tate, negro, is in the toils of the law, charged with burglary, because he stole his own shoes from a shoe shop on Peters Street, where he had taken them to be repaired.

Charley admitted the theft when he was brought before Judge Broyles on Tuesday morning, but said he was forced to steal the shoes, as he did not have the money to pay for the repairs and get them out. It is supposed that Charley's act was the result of the drop in temperature Monday night.

Since the law fails to take the weather into account, Charley was bound over on the charge of burglary.

Jim Ham Lewis to Speak at Athens

WASHINGTON, June 10.—Senator James Hamilton Lewis, of Illinois, one of the most picturesque men and ablest orators in the United States Senate, who was reared and schooled in Georgia, has accepted an invitation to deliver the commencement address at the University of Georgia on June 18. The invitation was extended to him through Senators Smith and Bacon, of Georgia.

Senator Lewis and Senator Smith are old friends, the latter having presented Lewis' credentials to the Senate when he was received as a member.

Americans Vanish in Peruvian Wilds

Special Cable to The Atlanta Georgian.

LIMA, June 10.—The Peruvian Government has sent out searching parties for two American expeditions which have not been heard from for many months. W. H. Cromer, of Chicago was in charge of the first, a scientific expedition, and the second, which went in search of rubber and mines, was financed by F. T. Grundlich of Chicago, who did not lead it himself.

The searching parties are being organized under the direction of the Lima Geographical Society.

Couldn't Find Gems, So Steals Laundry

A daring burglar forced a window at the home of Mr. and Mrs. Clarence May, 157 Myrtle Street, Monday night between 8:30 and 9:30 o'clock, lighted the house, which was vacant, and ransacked every drawer in a search for money or jewels. A basket of freshly laundered clothes was taken, but nothing else of value seemed to be missing.

Mr. and Mrs. May are out of the city at present, but are expected home Tuesday.

Hazer Scars Titanic Survivor; Expelled

GRANVILLE, OHIO, June 10.—Kent Pfeiffer, a junior at Denison University here, has been thrown out of school and ordered from town because he has been found guilty of leading six student hazers who branded Stuart Collet on the forehead with nitrate of silver, disfiguring him for life.

Collet would not mix with other students. Collet, who is a clergyman of the Church of England, survived the Titanic disaster.

Still More Wives for the Matrimony Champions

Professor Lee Bernart casts the horoscope of America's favorite husbands, Nat Goodwin and De Wolf Hopper, and shows how the stars predict that there will be at least a sixth wife for Goodwin and a seventh for Hopper.

Read about it in next Sunday's American. Order from your dealer to-day, or call Main 8000

INDICTMENT OF FELDER AND FAIN ASKED

Attorney Accused of Carrying Gun and Police Commissioner of Resort Brawl.

With blank bills of indictment against Attorney Thomas B. Felder and Police Commissioner W. F. Fain under consideration, the vice probe by the Fulton County Grand Jury took a sensational turn Tuesday.

Two witnesses told of disorder and rowdyism in a house at 40 East Harris Street, in which the Police Commissioner was said to have been involved.

The disorder, they said, occurred first just after the Christmas holidays, and when a call officer went to investigate, the Police Commissioner escaped arrest by getting in telephone communication with the department.

The witnesses said a repetition of the orgies occurred in April, with Commissioner Fain as a participant, and that although the disorder was of an aggravated form, the Commissioner again escaped arrest.

Felder Witness Missing.

When the Grand Jury began consideration of the charge against Colonel Felder for carrying concealed weapons, one witness gave the attorney a clean bill of health and the other and most important one could not be found.

Circumstances on which the bill of indictment was predicated transpired about a week ago in the Grand Jury waiting room, when hot words passed between Colonel Felder and Newport Lanford, chief of detectives.

Trouble between the attorney and the detective was averted by the timely interference of friends. Later the charge was advanced that Colonel Felder attempted to draw a weapon, and this morning the Grand Jury began consideration of a blanket indictment to that effect.

Dr. Horace Grant, who stepped between Felder and Lanford and ended the threatened fray, was sought as the principal witness, but when the Grand Jury wanted him to-day he was not there. A most rigid search of all places where he could likely be found proved fruitless.

Says He Saw No Weapon.

Henry Bellingrath, the one witness examined by the Grand Jury in the Felder case, said he saw no weapon either before, during or after the altercation between Felder and Lanford. He then was asked if some of Colonel Felder's friends had not retired with him to an ante-room and relieved him of a pistol, and he replied in the negative.

Since Dr. Horace Grant can not be found, and the only other witness gives Colonel Felder a clean bill, it looks as if no indictment against the attorney will be returned.

The Grand Jury then plunged into the vice problem. Carl Hutcheson, a legal attache of Colonel Felder's office, who attacked the competency of Chief of Police Beavers, was the first witness. He was first questioned about the house at 95 Spring Street.

The Grand Jury was trying to obtain new evidence in the case of Mrs. N. P. Powell, who was given a four months' sentence. Police Chief Beavers charged the courts for many months blocked his closing of the place.

No Specific Accusation.

It also was understood that Hutcheson gave no evidence against any particular party, but that he gave much general information and furnished the Grand Jury a list of witnesses who, he said, could aid in making cases against specific individuals.

The two witnesses testifying in the case of Police Commissioner Fain were J. A. Skaggs, an agent of the Southern Express Company, and Allen Young, a real estate man. Both told similar stories to the Grand Jury.

Just after the Christmas holidays Skaggs and Young said, they complained to the Police Commission of a fight and general disorder in the house at 40 East Harris Street, charging Police Commissioner Fain with being a principal. While the disorder was in progress, they testified,

Continued on Page 2, Column 5.

SUMMER TO REPULSE WINTER'S ATTACK

Weather Man Admits Tuesday Broke All Sorts of Records, but Denies Snow Fell.

Br-r-r-r! These chilly June blasts do shiver one's timbers—and they will continue, too, until Wednesday, for Weather Man VonHerrmann says so, after a most careful observation of clouds, barometers, maps and things peculiar to the profession.

The fun began along toward midnight Monday, when the mercury dropped down, down, down until it reached the 52 mark about 7 o'clock. Blankets and coverlets, relegated to the shelf weeks ago, were hauled out all during the wee sma' hours and some folks with temperate dispositions actually started fires.

"Snow" Is Not Official.

Shortly after 8 o'clock many Atlantans, with keen optics, "saw" snow—at least they said they did, with some emphasis, but Chief VonHerrmann, of the Weather Bureau, set all such talk aside with the statement that snow was impossible with a temperature of only 52 degrees. The "snow," he said, probably was the scattered contents of some chamber maid's ash pan. At any rate, "officially" there hasn't been and isn't any snow.

Chief VonHerrmann admits, however, that, snow or no snow, it's cool—cold for June. The same weather conditions, he says, prevail throughout the South, North and East, with heavy frost in many sections.

"Mean" Record Is Broken.

Perhaps the most interesting thing locally, however, from a strictly scientific viewpoint, is the fact that Tuesday's minimum record of 52 degrees, registered at 7 a. m., smashes all existing records for June 10. The only 10th day of June which comes anywhere near to-day's record was that of the good year 1912, when a minimum of 56 degrees was registered.

But this is not all by any means—another record, which Mr. VonHerrmann calls the "mean," has been torn into smithereens for a period of 34 years by the good big margin of 10 degrees. In other words, Tuesday's "mean" will be something like 58 degrees; while the lowest "mean" on record, that of 1885 and 1891, hovered well above the 65 mark.

Other Junes Were Colder.

However chilly, disagreeable and soggy Tuesday's brand of weather may be, it isn't the worst on record for June, by any means, for the old records, exhibited by Mr. VonHerrmann Tuesday morning, indicate that the people of Atlanta had good big fires on June 1, 1889, when the mercury dropped to 39 degrees. June 13, 1903, was also a cold one with a minimum record of 46 degrees.

Nevertheless, Tuesday, June 10, 1912, is in a class by itself, and, if Mr. VonHerrmann's predictions come true, it will remain so for a long time.

Farmers Might Suffer.

Commissioner of Agriculture J. J. Connor, in his office at the Capitol Tuesday morning, declared that if the cold continued farmers would suffer damage to their crops.

"Of course, cotton can not stand very much cold," declared the Commissioner, "and if the cold weather continues it will be badly damaged."

Dispatches from Washington, D. C., say the Middle Atlantic and New England States are suffering the coldest June weather ever known in those parts. "A high barometric pressure of great magnitude" is the official reason. Frosts are reported in Vermont, New York, New England, Pennsylvania, Ohio, Michigan and Wisconsin.

Michigan Fruit Crop Is Damaged by Cold.

DETROIT, June 10.—Reports today from the fruit growing sections of Michigan indicated that heavy damage to growing crops had been inflicted by the cold weather of the last few days. In some places the mercury has descended as low as 40 degrees and frosts are reported.

Nearly everybody in Atlanta reads The Sunday American. YOUR advertisement in the next issue will sell goods. Try it!

Judge Speer to Quit Court Bench in 1918

MACON, GA., June 10.—Judge Emory Speer will retire from the bench of the United States Court for the Southern District of Georgia in 1918. He will then be 70 years of age, and will have served 33 years on the bench, thus being eligible for retirement on full salary. It is partly because of this that he is opposed to the proposed division of the territory of his district.

Judge Speer was appointed to the judiciary in 1885. He was district attorney for the two preceding years, and before that he was in Congress for four years.

Boys Voted More Apt Music Pupils

CHICAGO, June 10.—Boys are more worthy of a musical education than girls.

This decision was reached by a "jury" of 400 persons who attended a church contest and voted, 186 to 162, in favor of the boys. Nineteen boys and nineteen girls, all under 15, competed before the jury, interpreting vocal and instrumental music.

Biggest Liner Ready For Maiden Voyage

Special Cable to The Atlanta Georgian.

HAMBURG, GERMANY, June 10. The Hamburg-American Line to-day formally accepted from her builders the new liner Imperator, the biggest and finest ship afloat.

She will be put into commission at once in the New York trade.

'Philadelphia Jack O'Brien' Bankrupt

PHILADELPHIA, June 10.—A voluntary petition in bankruptcy was filed by Joseph F. A. Hagen, better known as "Philadelphia Jack O'Brien," in the United States District Court to-day.

Hagen says his liabilities are $101,934.35 and assets $10,027.50.

LOBBYIST FOUND WHO ADMITS IT

Ex-Governor of Hawaii, Fighting Free Sugar, Calls It "Philanthropic Work."

WASHINGTON, June 10.—In the presence of a small army of alleged lobbyists, the Senate lobby committee to-day heard former Governor Carter of Hawaii, here from the Hawaiian Islands to urge the retention of a duty on sugar.

Mr. Carter defended the nature of his work and told the committee that he was engaged in "philanthropic work."

He claimed he received no remuneration and had been sent here by the Hawaiian Board of Trade and various business interests. He said there were 54 corporations, representing 9,600 individuals, in the sugar business in the islands, and their capital was $82,000,000.

Mr. Carter said he refused to present his case before the sub-committee of the Senate Finance Committee handling the sugar schedule because he thought that committee adverse to his interest.

Carter admitted the sugar campaign was waged with the intent to "influence Congressmen." He regarded the campaign as perfectly legitimate, and in no sense open to serious criticism.

Mrs. Hudson Can Wed Again

Pretty Divorcee Freed by Court

Will Seek Fame in Vaudeville

Mrs. Willie Hudson, pretty divorcee, who has won her suit to remove the marriage ban placed on her by the divorce court, and her four-year-old son, Scott Hudson, Jr., whose custody remains with his father, Lynn W. Hudson, wealthy Kentuckian.



Suit by Former Wife of Rich Kentuckian Starts Rumor of "Another Suitor."

Pretty Mrs. Willie Hudson, divorced wife of Lynn W. Hudson, scion of a wealthy Kentucky family, may now remarry with the sanction of the Georgia law, according to a decision of Judge Ellis in the Superior Court Tuesday morning.

This permission was the culmination of a suit brought by Mrs. Hudson to have the disability to remarry placed upon her at the settlement of her sensational divorce two years ago removed. She was represented in court by Colonel T. R. Felder.

Mrs. Hudson's action has given origin to a report among her friends that she is to marry again. Despite this, however, the talented divorcee has been studying for the stage for several months, and announced recently she would go to New York this fall to make her debut in vaudeville.

'ROMANCE DEAD,' SAYS DIXIE BRIDE

Birmingham Beauty, Back From Europe, "Just Got Married." No Honeymoon at All.

NEW YORK, June 10.—"Is romance dead in America?" is a question that has been asked frequently of late.

"It is," is the reply of Mrs. Joseph Walker, of Birmingham, Ala., bride, who is back in this country to-day after a trip abroad with her husband. "Honeymoon" would not be the right word to use, because Mrs. Walker insists that there was absolutely no sentiment attached to her marriage.

Mrs. Walker, who is a striking example of the Southern type of beauty, "just got married," according to her statement to the ship news reporters.

"There wasn't any romance connected with my romance," she said. "I just decided to get married and that was all there was to it. I liked Mr. Walker, he liked me and we got married. Then we went for a little vacation trip. Please don't call it a honeymoon."

Nearly everybody in Atlanta reads The Sunday American. YOUR advertisement in the next issue will sell goods. Try it!

ROSSER ASKS GRAND JURY GRILL FOR CONLEY

Why Has Negro Been Protected From Questioning by Impartial Body?

Luther Z. Rosser, chief of counsel for Leo M. Frank, issued the first public statement Tuesday that he has made since the arrest of the factory superintendent six weeks ago on the suspicion of being the murderer of Mary Phagan.

He took occasion to point out many of the absurdities in the stories of the negro Jim Conley, and paid his respects in a forcible manner both to Chief of Detectives Lanford and Colonel Thomas B. Felder, who have been accusing each other of trying to protect Frank.

Mr. Rosser explained the violation of his invariable custom of maintaining absolute silence in regard to a case in which he was interested by calling attention to the prejudice that had been aroused in the public mind against Frank by the controversy between Lanford and Colonel Felder.

His statement, in full, follows:

Mr. Rosser's Statement.

Editor Atlanta Georgian:

Felder and Lanford, in an effort to make progress in their feud, charge each the other with giving aid to Leo Frank. Lanford charges that Felder was employed by Frank and is seeking for that reason to shield him. Felder charges that Lanford and his associates are also seeking, for some reason, to shield and protect Frank.

Both charges are untrue and, at a time when no harm could come to an innocent man, might well be treated as antidotes to monotony.

Unfortunately, however, the present situation is such that fair-minded citizens may be misled by these counter charges.

Felder does not, nor has he at any time, directly or indirectly, represented Frank. For Lanford to charge the contrary does Frank a serious injustice.

Felder Against Frank.

If Chief Lanford had been in a sane, normal mood, he would have known that every act of Felder has been against Frank. The engagement of the Burns Agency ought to have satisfied Lanford. No detective agency of half prudence would have double-crossed the Atlanta Department in the Phagan case. Nor did Felder have excuse for suspicion against Lanford. There was reason to suspect his fairness, his accuracy and the soundness of his methods, but not his reckless zeal against Frank.

Had Felder been in a calm mood I am sure he would never have charged the Chief and his associates with intention to help Frank.

Lanford at once, as soon as Felder charged him with favoring Frank, settled in his mind the guilt of Frank, and from that moment has bent every energy of his department, not in finding the murderer, but in trying to prove to the public that Felder was wrong in charging him with trying to shield Frank.

Frank Found Clean.

His department has exhausted itself in an effort to fix upon Frank an immoral life, on the theory that a violator of the Seventh Commandment was likewise a murderer. This effort has failed. No man in Atlanta has had his moral character subjected to such a test and there is not in the whole city of Atlanta a half-dozen men who could have more successfully stood the test.

His employees, without a single exception, have made affidavits to his uprightness. Lanford's department subpenaed every one of them before the Coroner's jury, and after keeping them more than two days, did not dare to swear a single one of them.

Before and after the Coroner's verdict this whole city has been

EYEWITNESS TO PHAGAN KILLING NOW SOUGHT

Story That Companion of Conley Saw Him Strike Down Girl Opens New Clews.

Continued From Page 1.

combed with a fine-tooth comb and a like combing has been applied to Brooklyn, the city of his birth, to find something against his moral character. With what result? The silence of the detective department gives the answer.

"Drivel and Nonsense."

Lanford's conduct in connection with the woman Formby and the negro Conley shows that he was stung by Felder's charge that he was favoring Frank, or that for some other reason he was temporarily out of his head.

He swallowed whole the statements of this Formby woman, bearing upon their face the clear proof that they were by no means to be believed.

This woman was not unknown to Lanford. She did not entrap him by appearing under the guise of a truthful, sober, virtuous woman. But so absorbed was he, either in trying to disprove Felder's charge or in the foolish pride of opinion, that he accepted without doubt or fair investigation the drivel and nonsense of this woman.

So far beside himself did he become that he had the folly to furnish to the papers, based upon this woman's statement, the theory that Frank, during the night of the murder, wishing to rid himself of the body, was seeking to do so in a room rented from this woman.

The folly and difficulties of the theory did not disturb Lanford. They would have disturbed anybody but Lanford. His insane desire to justify himself cleared the matter of all difficulties and follies.

Conley's Actions.

If the case of the Formby woman did not clear Lanford of Felder's charge, that of the Conley negro ought to have done so.

Conley is a very ordinary, ignorant, brutal negro, not unacquainted with the stockade. His actions immediately after the crime were suspicious. So much so that they attracted the attention of the employees of the factory and occasioned general comment. In spite of these facts, Conley was not taken into custody until several days after the crime, and not then until the employees of the factory caught him suspiciously washing a shirt and as a result reported him to the police. He was not brought before the Coroner's Jury, and practically no notice was taken of him in that investigation. So swiftly were Lanford and his associates pursuing Frank that they ran over this negro standing in their path with the marks of guilt clearly upon him.

Finally the pressure of public suspicion brought this negro to Lanford's attention. Conley began to talk, and negro-like, to talk so as to protect himself, and as a means there to cast suspicion upon some one else. Ordinarily the detectives could be trusted not to aid the negro in an effort to clear himself by placing the crime on a white man, but in this case it is to be feared that the negro was not discouraged. Lanford had finally banked all his sense, all his reputation as a man and a policeman upon Frank's guilt, and it would be remarkable if he discouraged this negro from involving Frank. If Lanford and his followers had acted wisely, and kept open minds seeking only the murderer and not seeking to vindicate their announced opinions, the negro would have by this time told the whole truth.

Varying Affidavits.

Conley made one statement. It did not meet the announced opinions of Lanford. He made another. This second was not up to the mark; it did not sufficiently show Frank's guilt. Another was made, which was supposed to be nearer the mark. Whereupon there was great rejoicing. Forgetting all others, this last statement—reached through such great tribulations—was proclaimed the truth, the last truth, and that there would be no other statement.

The detectives had at last got the statement which they thought sustained their views, saved their reputations and insured their places.

But what a statement! So full of contradictions, so evidently made for self-protection and wherein was so easily apparent the guiding hand of detective. If Lanford meant to be fair, if he was only seeking the truth, why did he rush into print with the assertion that this statement was the truth and therefore of necessity the last? Might he not in decency have left this negro to his own will, unbiased by the opinion that the statement was true and the last to be given? Who knows but that this negro might have given numerous other statements if he had not been so heavily handicapped by Lanford's opinion.

The truth is, this negro is not to give any other or further statement if the detective department can prevent, unless made under their supervision and direction. He must, at all times, be under the influence and control of Lanford. He must have Lanford's sucking bottle at all times to his lips, sucking Lanford's views and theories of this case. The ragged places in his statement must be darned, the torn places patched, and no one but the detective department could be trusted to do that.

Demands Fairness.

No one has been rude enough to bring this negro before the Grand Jury, nor, indeed, to make any charge against him.

After the statement of this negro and in view of all the evidence which so strongly points to him as the slayer of little Mary Phagan, is the Grand Jury to leave him without charge or investigation to be wet-nursed by Lanford until Frank's trial?

Or is it the purpose to keep the negro's case from the Grand Jury in the nature of an offered reward to spur him on to swear his worst against the white man?

Would it not be just and decent to bring this negro's case before the Grand Jury and let that body hear his confession, so that it can then decide whether the negro should then be indicted?

In the shadow of this great crime let there be no thimble-rigging; let no single fact be concealed; let no man's place or reppitation stand in the way of the fullest, fairest investigation.

Respectfully,
(Signed) LUTHER Z. ROSSER.

Eyewitnesses to Slaying Sought.

Jim Conley, whose sensational story has made him an accessory after the fact in the murder of Mary Phagan, is sticking closely to the details he unfolded in his remarkable affidavit, according to his attorney, William M. Smith.

Mr. Smith said Tuesday morning that Conley has varied in no essential particular from the original tale of his part in the disposal of the body of the strangled girl, under the direction of Leo Frank. To Mr. Smith and others who have interviewed the negro in the last few days he has begun at the moment when he says he saw the little form lying limp and inert at the rear of the second floor, until he declares he wrote the mysterious notes at Frank's dictation in the National Pencil factory office.

In all his story there has been practically no conflict or contradiction with the affidavit to which he swore before the detectives after a half day's grilling. Mr. Smith said he believed his client was telling the whole truth.

Actual Witness Sought.

Despite the unshakable story of Conley, as he told it after making previous statements admittedly lies, a rumor has been in persistent circulation since last week that the detectives were seeking an actual witness to the crime. It is said such a person exists, and that he is a negro who shot craps with Conley in the basement of the factory on the day of the murder.

The rumor has it that this negro won all of Conley's money, and that he saw Conley in a half-drunken fury strike down the little Phagan girl when she came down the stairs of the factory with her silver mesh bag in her hands.

Although it is reported that this negro has been apprehended and is even now in custody in Atlanta, the authorities deny any knowledge of such a person. Attorneys for Frank will admit only that they have heard of such rumors, but they assert that they have no definite knowledge of the arrest of a negro who is said to have been an actual witness of the killing. It is understood, however, that they believe there is such a person. They are confident that Conley committed the horrible deed and that he had a witness or accomplice.

Leo Frank Still Silent.

Through all of the conflicting stories to which the excitement of the hunt for the slayer have given rise, Leo Frank has remained silent, his original story told before the Coroner's jury undisturbed and uncontradicted in any detail. While the detectives have torn Conley's first stories to shreds, they have been unable, so far as the public knows, to find a single misstatement in the story made by Frank at the inquest.

Since then, on the injunction of his counsel, Frank has had no comment to make. Stories have been spread that were most damaging to his general character, but he has remained mute. He has told his friends that he will have a story to tell at the proper time and that it will be so fully substantiated that there will be no doubt of his innocence.

Frank has made no public announcement of the fact, but it is known that he privately has signified his willingness to confront Conley and listen to the negro's story, and to repeat his own, if desired. His only stipulation is that the meeting shall not be in the nature of one of the star chamber sessions at police headquarters, at which the detectives only are present. Frank would insist that certain public officers be present so that there would be no opportunity for the manufacture of evidence colored in any particular. With these men present, he has said that he would be willing to be questioned as freely as he was at the Coroner's inquest.

The Sunday American goes everywhere all over the South. If you have anything to sell The Sunday American is "The Market Place of the South." The Sunday American is the best advertising medium.

The Georgian-American Pony Contest
VOTE COUPON

Hearst's Sunday American and Atlanta Georgian
PONY CONTEST VOTE COUPON, MONDAY, JUNE 9, 1913
5 VOTES
NOT GOOD AFTER JUNE 24, 1913.
Vote for .....
Address .....
CARRIERS' AND AGENTS' BALLOT.

Hearst's Sunday American and Atlanta Georgian
Pony Contest Vote Coupon, Monday, June 9, 1913.
5 VOTES NOT GOOD AFTER JUNE 24, 1913.
Vote for .....
Address .....
SCHOOL BOYS' AND GIRLS' BALLOT.

STOCK EXCHANGE IS STIRRED BY RATE RULING

NEW YORK, June 10.—Stocks made sensational declines ot-day and the Exchange became a scene of much excitement. Selling orders poured in from Europe, from the West and from the East. In the face of practically no demand, quotations dropped whole points at a time. By 1 o'clock, 680,000 shares had been traded in, and the selling orders were far from carried out.

The excuse was the Minnesota rate case decision handed down by the United States Supreme Court yesterday, a decision which Wall Street, after overnight deliberation, construed as disastrous to the railroads, particularly as it governs several more important cases of like nature now before the court, and will affect the earnings of many of the great systems.

Northern Pacific and Great Northern preferred were hardest hit, because they traverse the territory immediately affected.

Northern Pacific lost 6 1-4 points, and Great Northern preferred 5 points.

Great banking houses, vitally interested because of mortgage interests, tried to stem the tide. Kuhn, Loeb & Co. hurled big blocks of buying orders on the floor, trying to save Union Pacific, Southern Pacific and Pennsylvania. The First National was another heavy buyer.

J. P. Morgan & Co. purchased Steel Common and preferred in large quantities.

CHARLTON MUST STAND TRIAL IN ITALY

WASHINGTON, June 10.—The application for the writ of habeas in behalf of Porter Charlton, who was arrested for the murder of his wife at Laka Como, Italy, two years ago, was denied by the Supreme Court of the United States to-day.

The decree of the lower court was affirmed. Charlton will be turned over to Italy to answer for his crime.

The writ of habeas can not be used as a writ of error, Justice Lurton said, delivering the opinion.

Evidence of insanity was not improperly excluded by the lower court, the Supreme Court found. The court concludes that the examining magistrate did not exceed his authority in this respect. The question of insanity could not be heard, it was held, at the time of trial.

Other Objections Turned Down.

The further objection that the application for Charlton was not made within 40 days also was rejected. The formal demand was made, it was declared, upon the Secretary of State.

As to the treaty with Italy, the court held it contained no reservation as to the citizens of one or the other country.

The fact that Italy has refused to extradite its own citizens, the court held, did not operate to prevent the United States from extraditing Charlton.

Nearly everybody in Atlanta reads The Sunday American. YOUR advertisement in the next issue will sell goods. Try it!

Ministers Unable to Block Sunday Ball

BINGHAMTON, N. Y., June 10.—Although the voters of Lestershire decided in favor of Sunday baseball on the referendum suggested by the opposing clergymen, the Ministerial Association of this city tried to prevent the State League game.

They appealed to Governor Sulzer and made an unsuccessful effort to get an injunction.

Anonymous Letters Sent Pastor Dargan

MACON, June 10.—The Rev. E. C. Dargan, pastor of the First Baptist Church, and president of the Southern Baptist Association, has received anonymous letters, telling him that his preaching is unsatisfactory and his work as pastor not acceptable to the congregation. He states, however, that he will not be influenced by the communications, believing that they were written by irresponsible parties.

INSTEAD OF LEMONADE
Drink Horsford's Acid Phosphate
It is better for you and a more effective relief from Summer heat. Invigorating and refreshing. Adv.

We have Beautiful Bedding Plants *3c each.* Atlanta Floral Co., *555 E. Fair Street.*

U. S. POLO STARS MEET BRITONS FOR TITLE

Society, Brilliantly Arrayed, Sees First of Matches at Meadowbrook Field.

NEW YORK, June 10.—The wealth, beauty and aristocracy of America were represented to-day in the immense crowd that arrived hours before game was called for the international polo match between the British challengers and the American title-holders.

Early indications were that the crowd would be the largest that has ever attended a polo game. Weeks ago every box in the big stands at the Meadowbrook field had been sold out and this morning there were only a few reserved seats left.

The contest itself will be almost overshadowed by the importance of the day as a social event.

Weather Is Ideal.

Social leaders from Philadelphia, Boston, Chicago, Cleveland, Pittsburg, San Francisco, Denver and many other cities, in addition to New York, to-day left early for the scene of the polo battle.

Weather conditions were ideal, and the fields were in lightning shape. Everything pointed to one of the most thrilling and spectacular polo matches since the Persians discovered the game, over 1,000 years ago.

Contrary to expectations, there was but little betting. A number of wagers were made at 2 to 1 and 1 1-2 to 1 in favor of the Britons, but these were only of small amounts.

How Teams Line Up.

The American team was composed of Harry Payne Whitney, captain; J. Montgomery Waterbury, Lawrence Waterbury and Devereaux Milburn, with Malcolm Stevenson, J. E. Stoddard, H. C. Phipps, R. L. Agassiz and Rene LeMontague as substitutes.

The British team lined up as follows: Leslie Cheape, A. N. Edwards, R. G. Ritson, captain, and Vivian Lockett, with R. M. Frake and Lord Wodehouse as substitutes.

Robert E. Strawbridge served as referee and Joshua Crane, of Boston, and Captain E. D. Miller, of England, as field judges. Dr. H. A. Souther was goal judge.

The team winning two games out of three holds the international championship and gets the silver cup, put into play by the Westchester Polo Club, of New York, in 1886. England promptly captured and retained the cup for twenty-three years. During that period interest in international polo lapsed, but in 1900 and 1902 America sent strong teams to England and lost by narrow margins.

This revived interest in the game and in 1909 Harry Payne Whitney at the head of a team composed of himself, Lawrence Waterbury, J. M. Waterbury and Delvereaux Milburn succeeded in bringing the cup to America. In 1911 the same team successfully defended the cup against the Englishmen in this country.

Harry Payne Whitney is said to have spent close to $500,000 in preparation for this year's international match and the Duke of Westminster, who is backing the English team, the members of which belong to the famous Hurlington Club, has spent a like sum.

A good polo pony often brings $5,000 and some are quoted at a higher figure. The English team brought over forty-two ponies for the match and the Americans have more than fifty at their disposal.

Much Depends on Ponies.

Forty per cent of the game depends on the ponies, which are bred and trained for this sport and everything else being equal, the side with the better ponies will win. The Duke of Westminster has had his agents collecting ponies from all corners of the globe for the last two years in order to get mounts for the matches this year.

Polo, old-fashioned "shinny" on horseback, is played on a field 300 feet long and half as wide. The boundaries of the field are marked by 10-inch boards. At either end are the goal posts, set 24 feet apart. Four men constitute a team. The playing times is divided into eight periods of seven and a half minutes each, with three minutes between periods except after the fourth, when a rest of seven minutes is given. Only rarely that a player will use the same mount for more than two periods.

INDICTMENT OF WILLIAM FAIN IS ASKED

Police Commissioner Accused of Misdemeanor for Alleged Occurrence in Resort.

Continued From Page 1.

Call Officer W. F. Anderson went to the Harris Street address, but Commissioner Fain telephoned to the police station and fixed matters up, so that no arrest followed.

Assistant Chief E. L. Jett and Police Captain W. M. Mayo were on the desk. With these facts before them, so Skaggs and Young told the Grand Jury, the Police Commissioners promised such things would not happen again if they would refrain from making a case against Fain.

In April, however, Skaggs and Young testified to-day, disorder in a more aggravated form occurred at the same address, with Fain as a principal, and a police call officer was sent to investigate. He found Fain and a woman alone in the house, the woman being drunk and badly beaten up; but again no arrests were made.

Assistant Chief E. L. Jett and Captain W. M. Mayo, who were in charge at headquarters each time Fain was said to have been at the Harris Street address, were the next witnesses called.

A blank bill of indictment, charging Colonel T. B. Felder with a misdemeanor in the carrying of concealed weapons, was presented to the Grand Jury when it met Tuesday morning in the Thrower Building.

The indictment is another chapter in the sensational Felder-Lanford controversy, which had its beginning in the publication of the details of a dictograph plot to obtain bribery evidence against Colonel Felder.

A personal clash between Chief of Detectives Lanford and Colonel Felder during the Grand Jury hearing gave rise to the present action. Crimnations and recr'minations were flying back and forth when the two men leaped from their chairs in an anteroom and started toward one another.

Felder's hand is said to have reached toward his hip pocket. Dr. Horace Grant, who stepped between the angry men, has been subpenaed as the principal witness, and it is understood that he will testify he saw the weapon exposed when Felder reached toward his pocket.

The Vice Probe.

That the vice probe will be conducted with unabated vigor by the Grand Jury was indicated by the drawing of a blank bill of indictment against Mrs. N. P. Powell, convicted last week as the proprietor of a disorderly house and sentenced to twelve months in jail.

Many witnesses were on hand to testify against Mrs. Powell, and it is understood that many others will be named for indictment by the Grand Jury before the session is concluded. It is the intention of the Grand Jury to make the most thorough and sweeping sort of an investigation of the reports of widespread immorality in the city.

Exception was taken to the statement of Chief Beavers that he was prevented from closing of the most notorious resort in the city through an injunction of the Superior Court. It will be the purpose of the Grand Jury to show that the courts are not interfering in the closing of the immoral resorts.

Fain Also Accused.

Another blank indictment in the wholesale vice probe was drawn against W. F. Fain, a member of the Police Commission, the tale of whose alleged conduct in an Ivy Street resort startled the Grand Jury last week. Fain was charged with a misdemeanor in the bill, and it is understood that the alleged occurrence in this resort was the basis.

J. A. Skaggs, of the Southern Express Company, and Allen Young, a real estate agent, were subpenaed as witnesses. Fain's case was on the calendar after that of Colonel Felder.

All Witnesses Resummoned.

Practically every witness who had testified was summoned again late Monday afternoon. Although neither Foreman L. H. Beck nor Solicitor Hugh M. Dorsey would discuss the meeting, witnesses themselves were certain the jury had reached an eleventh-hour decision to make an exhaustive investigation of alleged vice conditions.

Chief of Police James L. Beavers, A. S. Colyar, Jr., and Colonel Thomas B. Felder were the only witnesses not subpenaed.

Carl Hutcheson, the young attorney who furnished the jury with a list of alleged "houses in our midst," and who agitated a more thorough probe when the jury announced last week its investigation had been concluded, was one of the first to receive a summons.

Allen Young, real estate man, who was called before the jury to tell of an alleged fight in a disorderly house in which a man high up in police circles was said to have figured, was summoned to appear before the jury Wednesday. While a deputy was in his office with the subpena the Solicitor's office telephoned him to appear before the jury Tuesday and again Wednesday.

J. E. Skaggs, agent for the Southern Express Company; Chief of Detectives Lanford, Assistant Chief of Police Ewell L. Jett, three other police officers and several women whose names have been handed Foreman L. H. Beck as being willing to tell of the existence of alleged disorderly houses, were other witnesses summoned.

One of the witnesses summoned was said to be Mrs. N. P. Powell, a pretty young woman who recently was sentenced to four months' imprisonment for running a disorderly house at 95 Spring Street. When sentence was pronounced she expressed a willingness to testify before the Grand Jury. Her name was furnished the foreman in a letter urging him to have her come before the body.

Whether the foreman intends to make a further and more exhaustive probe of conditions in Atlanta with a view to making a comprehensive presentment, or the Solicitor summoned the witnesses with a view of getting indictments, could not be learned.

Former Burns Man Called.

A new figure in the Felder-Colyar-Lanford dictograph controversy, whose name had never been mentioned, was summoned on Tuesday morning to appear before the Fulton County Grand Jury.

He is G. C. Carson, formerly a Burns detective and now in the employ of an Atlanta law firm. According to statements he made Tuesday afternoon, he will tell the Grand Jury that he was present at an interview between Thomas B. Felder and G. C. Febuary shortly after the publication of the alleged dictograph records, in which Febuary told Colonel Felder that the dictograph affair was a frame-up and promised to come to Felder's office and make an affidavit to that effect.

Carson, who says he is an intimate friend of Febuary, declares that the latter never went to Felder's office.

Carson declares also that if asked to do so by the Grand Jury, he can shed more light on the vice situation. He claims to know of the existence of gambling houses in Atlanta, and claims he has visited them in company with city detectives, and that he has seen detectives in the places drinking with women.

Hotels Asked to Aid Vice War.

Recorder Broyles has called on small hotel keepers to aid Chief Beavers in suppressing vice in Atlanta. In a statement from the bench he said co-operation of hotel proprietors would result not only in accomplishing great good, but would deprive "Carl Hutcheson and that Philadelphia preacher" of so much to talk about.

Carl Hutcheson recently attracted attention by charging the chief with failure to suppress vice, later testifying before the Grand Jury, where he was supposed to have divulged a list of immoral houses.

The "Philadelphia preacher" is the Rev. Zane Batten, who was reported having declared nineteen women accosted him in one night in Atlanta, but who afterward said it was two friends of his who had been solicited.

Recorder Broyles' observations from the bench were made late Monday afternoon in the trial of J. T. Mangum, manager of the Albian Hotel, charged with running a disorderly house. He was bound over under $250 bond. Two couples arrested in the hotel were fined $15.75 each.

Recorder Broyles said:

"You hotel proprietors, particularly the small ones, could aid us in cleaning up Atlanta if you only would. If the hotel proprietors would do their part it would be of the greatest assistance to Chief Beavers in his great work of keeping Atlanta clean."

2 Children Enough; Wife Seeks Decree

NEW YORK, June 10.—Mrs. Grace F. Goodheart filed suit in the Supreme Court to-day asking for a separation from Robert H. Goodheart, the elder head of the firm of R. M. Goodheart & Co., manufacturers of flavoring extracts, because, according to the supporting affidavits in the case, Mr. Goodheart wanted children of his own, while she was perfectly content with two by her first husband.

MAN POSING AS PRIEST IS SENT TO PRISON

Swindler Who Duped Many Catholics Gievn Three Years by Judge Newman.

Judge Newman Tuesday sentenced Thomas Kirby, alias Brother James, alias Rev. Brother James Brady and alias Father Kelley, a fictitious priest who defrauded many prominent Catholics of Atlanta and other Southern cities, to three years in the Federal prison and imposed a fine of $1,000 for using the United States mails to defraud.

Kirby was sentenced on two counts to 18 months and a fine of $500 on each count. His Atlanta victims are G. P. Docker, of 316 Peachtree Street, and Fred Kuhn, an employee of the Atlanta Brewery.

Under the name of Father James, Kirby communicated in person and through the mails with G. P. Docker, stating that he was soliciting funds for the purpose of building a school at St. Leo, Fla.

On March 17 Kirby wrote Docker a very cleverly worded letter in which he set himself up as a Catholic priest and signed himself "Yours through Christ, Rev. Brother James, Order St. Benedict." This letter netted Kirby $5.

Atlantan Swindled.

From Griffin, Ga., Kirby wrote Fred Kuhn, of Atlanta, and succeeded in getting $5 from him. This time Kirby was going to build a church at Lavonia, Ga., and he stated in his letter to Kuhn that there were only a few Catholics in that section and that they were having a hard time keeping the "holy faith." It afterward developed that the only Catholic in Lavonia, J. R. Dortch, was also swindled. Dortch is a brother of Mrs. Helen D. Longstreet, former postmistress of Gainesville, Ga.

Kirby communicated with a number of persons in the principal cities of the South and had great success taking subscriptions for a Catholic publication which he claimed to represent.

At this time United States Postoffice Inspector Charles E. Kelley, of Atlanta, was put on the trail of Kirby. Kelley traced the impostor to Camden, S. C.; Columbia, S. C.; Spartanburg and then to Charleston.

Caught in Charleston.

In Charleston Inspector Kelley met a man in clerical garb, answering the description of Kirby, on Main Street.

"It seems to me that I have seen you before," said Kelley. "Aren't you Father James?"

"Yes," said the impostor, delighted at his popularity, "and I know you, too, for I've certainly seen you in church or some place."

"No," said Kelley, "I don't believe you know me or ever saw me before, but I have a warrant for your arrest for using the United States mails to defraud."

Kirby at first protested his innocence. He was brought to Athens, where he was indicted by the Grand Jury, and his trial came off this morning in this city.

Catholics in Atlanta are elated at the conviction of the impostor. Several weeks ago Father Rapier denounced the fraud from his pulpit.

Melons and Peaches Bait to Get Baracas

MACON, June 10.—Carloads of watermelons and peaches will be distributed among the delegates in attendance upon the National Baraca and Philathea convention at Nashville, Tenn., during the week of June 23 by the Macon delegation, who hope to land the 1914 convention. Macon will send over 50 delegates to the convention.

The Sunday American goes everywhere all over the South. If you have anything to sell The Sunday American is "The Market Place of the South." The Sunday American is the best advertising medium.

ATLANTA AD MAN QUITS SICK BED TO SPEAK

Delegates to Baltimore Convention Display City's Spirit at Every Turn.

BALTIMORE, June 10.—Illustrating the determination and energy of Atlanta, Will Parkhurst, chairman of the vigilance committee of the Atlanta Ad Men's Club, got out of a sick bed to-day to address the members of the Associated Advertising Clubs of America in convention here.

Mr. Parkhurst has been ill since his arrival in Baltimore, and was unable to take part in last night's parade, when the Atlanta ad men covered themselves with glory. To-day he insisted on arising from his bed at the hotel where the Atlantans are quartered and going to the convention hall to fulfill his portion of the program.

In last night's advertising pageant the Atlanta men shared honors with the Toronto Ad Club for presenting the best appearance in the long line. The Canucks, in their Scottish costumes, with kilts and buckled shoes, were in wide contrast to the Atlantans, in natty gray suits, blue silk stockings and ties, black shoes and straw sailor hats with bright blue bands, on which was inscribed "Atlanta."

Over their left shoulders the Atlanta ad men carried white umbrellas, and in their right hands red, white and blue electric torches, on which were emblazoned the legend, "Atlanta Always Ahead." At the head of the band which led the Atlantans marched W. S. Lounsbury, of the Gate City Guards, in the full regalia of the Old Guard, bearskin shako and all. Back with the boys, Fred Houser and other convivial spirits managed to whoop things up along the line of march.

At 5:30 o'clock this afternoon the officers of the Atlanta club will be the guests of Mayor Preston at a reception at his home, and at 11 o'clock to-night, after the business meeting in the convention hall, they will be the guests of the Advertising Club of Baltimore at a banquet.

Negro's Odd Appeal Wins Him Cut in Fine

Zack Harris' statement in Recorder's Court Tuesday morning that he wished he had tuberculosis resulted in reducing his fine for violating the traffic laws from $2.75 to $1.75.

Jack, a big negro, made his unusual appeal following reduction of a similar fine in the case of Sam Labnivitz, who told Judge Broyles he was suffering from tuberculosis.

Zack saw his chance immediately when Samm's fine was reduced, and in characteristic fashion brought his wit into play when Judge Broyles asked him if he, too, had the white plague.

"I sho do wish I had it to-day, judge," said Zack, in all seriousness, whereupon Judge Broyles proceeded to reduce Zack's fine also. Zack and Sam looked happy when they emerged from Recorder's Court.

Death Sentence of Negro Is Commuted

New lease on life was granted by Governor Brown Tuesday when he commuted the death sentence of Wash Dean, negro, to life in the penitentiary. The commutation followed the granting of a respite. Date of the hanging was to-day and the respite was for two days, so the Governor could make an investigation.

Dean was convicted in the Houston County Superior Court for killing Tom Johnson, another negro. Both the Judge and the Solicitor General recommended commutation of the death sentence.

White City Park Now Open

STOP THAT ITCH WITH RESINOL!

Brings Instant Relief and Quickly Clears Away Skin Eruptions.

If your skin itches and burns with eczema or other tormenting, unsightly skin trouble, simply wash the sore places with Resinol Soap and hot water, dry, and apply a little Resinol Ointment.

The itching stops instantly, you no longer have to dig and scratch, sleep becomes possible, and healing begins at once. That is because the soothing, antiseptic Resinol medication strikes right into the surface, arrests the action of the disease and lets the tortured, inflamed skin rest, almost always restoring it to perfect health—quickly, easily and at little cost.

Resinol Soap and Resinol Ointment are also speedily effective in even the stubbornest cases of pimples, blackheads, dandruff, sores and piles. Prescribed by doctors for eighteen years, and sold by practically every druggist in the United States. For generous sample of each, write to Dept. 13-S, Resinol, Baltimore, Md.

No. 5318.
REPORT OF THE CONDITION OF THE
Lowry National Bank
At Atlanta, in the State of Georgia, at the close of business June 4, 1913:

RESOURCES.		LIABILITIES.	
Loans and Discounts	$5,011,539.33	Capital Stock paid in	$1,000,000.00
Overdrafts, secured and unsecured	1,535.94	Surplus Fund	1,000,000.00
U. S. Bonds to secure circulation	1,000,000.00	Undivided Profits, less Expenses and Taxes paid	302,690.15
U. S. Bonds to secure U. S. Deposits	150,000.00	National Bank Notes outstanding	1,000,000.00
Other bonds to secure U. S. Postal Savings	15,000.00	Due to other National Banks	233,200.68
Premiums on U. S. Bonds	5,750.00	Due to State and Private Banks and Bankers	240,131.92
Bonds, Securities, etc.	162,465.00	Due to Trust Companies and Savings Banks	55,904.92
Banking House, Furniture and Fixtures	60,618.33	Due to approved Reserve Agents	97,774.83
Due from National Banks (not reserve agents)	207,003.80	Dividends unpaid	12.00
Due from State and Private Banks and Bankers, Trust Companies and Savings Banks	122,207.30	Individual Deposits Subject to Check	3,595,186.89
Due from approved Reserve Agents	448,151.29	Demand Certificates of Deposit	77,749.79
Checks and other Cash Items	26,366.21	Certified Checks	1,044.12
Exchanges for Clearing House	142,105.98	Cashier's Checks outstanding	18,336.56
Notes of other National Banks	96,365.00	United States Deposits	113,108.57
Fractional Paper Currency, Nickels and Cents	763.12	Postal Savings Deposits	2,308.43
Specie $43,337.50		Deposits of U. S. Disbursing Officers	30,801.114
Legal-tender notes 206,041.00	249,378.50		
Redemption fund with U. S. Treasurer (5 per cent of circulation)	50,000.00		
Due from U. S. Treasurer	14,000.00		
Total	$7,763,249.80	Total	$7,763,249.80

State of Georgia, County of Fulton, ss: I, Henry W. Davis, Cashier of the above-named bank, do solemnly swear that the above statement is true to the best of my knowledge and belief. HENRY W. DAVIS, Cashier.
Subscribed and sworn to before me this 10th day of June, 1913.
HENRY A. PURTELL, Notary Public.
Correct—Attest:
J. H. NUNNALLY,
JNO. E. MURPHY,
ROBT. J. LOWRY, Directors.

Message to NERVOUS PEOPLE

Those who dread having teeth extracted, filled or crowned should call at my office and I will demonstrate to your entire satisfaction that I can do it painlessly by the use of my Nitrous Oxide.

Fillings in Silver, Platinum and Amalgam, 50c.

NO PAIN



73 1-2 Whitehall Street

$5 A SET



22-K Gold Crowns, Porcelain Crowns and Bridge Work } $4

TERMS TO SUIT

Guaranteed for 20 Years.
They Never Slip or Drop. I Guarantee Them for 20 Years.

Lady Attendant and Ladies' Rest Room.
Daily, 8 to 8; Sunday, 10 to 3.
Phone: Main 1298.

Gold Dust Vulcanite Sets Do Not Make the Mouth Sore Nor Have Rubber Taste.

DR. WHITLAW, 73 1-2 Whitehall Street
Entrance 73½ Whitehall Street, Fourth Door from J. M. High Company. Over the Atlantic and Pacific Tea Store. Opposite Vaudette Theater. Reference: Central Bank and Trust Corporation.

Use For Results
Georgian Want Ads

FEAR OF NEGRO INVASION STIRS FOURTH WARD

Citizens Plan Demonstration in Support of Ashley Segregation Ordinance.

Aroused by threatened invasion of white residence districts by negroes, a big delegation of Fourth Ward citizens is planning to attend a hearing by the Police Committee of Council Thursday of the Ashley ordinance segregating the negroes in Atlanta.

Citizens of the Fourth Ward especially are expected to be there, a recent sale of property to a negro in a purely white section being the cause. A cottage in Houston Street, between North Jackson and North Boulevard, has been sold to negroes, and it is reported they are moving into the house.

Councilman Ashley is pushing his ordinance, and he is apprehensive as to the outcome unless something is done to stem the tide. When questioned, he said:

"I believe the ordinance will pass Council and become a law, and I also believe it is constitutional, as does City Attorney James L. Mayson. This ordinance has worked admirably in Richmond, Va., and in Baltimore, Md., so why shouldn't it work in Atlanta?

"I have seen one of the prettiest sections in Atlanta from North Jackson Street east from Edgewood Avenue to Houston Street gradually taken by negroes, and unless some effective action is taken whole sections are doomed.

"Boulevard School, which, when erected, was in the very heart of a white section, is at present completely surrounded by negroes, Morris Brown College having been erected on the adjoining lot.

Hilliard Was Best.

"Hilliard Street, from Irwin to Highland Avenue, was one of the best streets in the Fourth Ward a few years ago. To-day there is not a single white resident of this street. It began when a negro a little above his class bought a home on the corner of Hilliard and Cain Streets. The white neighbor next door moved out. The house stood vacant for a time and eventually was sold to negroes, and so it went until the street was taken by them.

"Cain Street, another section where a majority of the residents owned their little homes, was the next to go. A piece of property with a title not clear was put on the market. No white person would take the chance, but a negro did, and to-day there is not a white resident on this street. Among those who were forced to vacate on account of the negroes was a widow who owned her home and the one adjoining.

"Johnson Avenue, running from North Boulevard to Randolph Street, was populated three years ago entirely by whites. A majority of the residents owned their homes, and it was thought the negro would never molest them. Some distant owner sold to a negro and the whites have been forced out until not one remains.

Same Story of Many Streets.

"This story can be repeated of a hundred streets in this section. Property values have reduced until the income to the city for taxes is not more than half that ten years ago.

"A meeting of the white citizens of the Fourth Ward—an indignation meeting, if you would—probably will be called at once; certainly if my ordinance is not given a favorable report by the Police Committee, and I predict that unless something is done to relieve the situation a clash between the races is inevitable.

"The purchase of Morris Brown College by the city would go far to relieve the situation, and the investment would be a good one."

Begs for Sentence In Atlanta Prison

CHARLESTON, S. C., June 10.—When Judge Smith, in Federal Court here, had sentenced Charley Williams, a negro, to six months in the Berkeley County jail for depot-breaking, he begged to be sent to the Atlanta penitentiary.

Judge Smith told him the sentence would have to be made a year and a day if he went to Atlanta, and Williams begged the judge to give him the extra time, so that he could serve his time in the Georgia prison. It was done.

HOTEL MEN TO MEET.

SAVANNAH.—All arrangements for the entertainment of the Georgia Hotel Men's Association at the summer convention in this city and at Tybee Island are complete. About 50 delegates are expected to arrive Friday.

Alumni Meeting Features Gala Day of Celebration at Tech

Dr. Alphonso Smith Will Make Founders' Address Tuesday Night



Young women who are prominent in the social gayeties which are marking the big Tech celebration. At top, left to right, Miss Alice Parks, Miss Jane Cowles, Miss Louise Jones, Miss Mary Hurst. Below—Miss Jane Cowles and Mr. Ed Carman.

restraint and they take possession of the school and run it their own way. The annual class day exercises, always a source of amusement and joy to the students, began in the early afternoon and will continue until dusk. Many features were planned which the seniors fondly hope will make the class day of '13 go down in Tech history as the most brilliant the school has ever known.

Class Exercises Are Declared the Most Brilliant School Has Ever Seen.

Men past the meridian of life and men with the snows of many years upon their heads displaced the rollicking young students as the central figures in the Tech quarter-centenary celebration Tuesday.

The day was set apart as a tribute to the founders of the institution and to those who had supported it and encouraged it from the early days when it was struggling for life against the opposition of many hostile forces as well as the natural obstacles which an educational institution is bound to encounter.

Gray-haired Dr. J. S. Hopkins, the first president of the Georgia School of Technology, was one of the principal speakers of the day. He related the difficulties he and others met in their efforts to give the young men of the State an opportunity for a technical education. He pictured the little shop he had at Emory and the two or three young men who came to him, asking if he could not give them some instruction. He aided them as best he could with the limited facilities. From this small start grew the school, which is now one of the foremost in the country. When the movement for a regularly organized school was started in 1885, Dr. Hopkins was the one man mentioned as its president. With the movement consummated in 1888, he was chosen without opposition.

Speaking of the early history of the institution, Judge N. E. Harris, president of the board of trustees and the man who introduced into the Legislature the bill founding the school, made mso teulogistic reference to the ambitious students who, without means and without monied friends, had entered the portals of the school and had worked and fought their way through to graduation. "To this sort of young men, the school owed its success almost as much as to the men who had contributed their time and money to its support, declared Judge Harris.

Other speakers were S. M. Inman, Dr. W. H. Emerson, dean of the school; Dr. James S. Coon, head of the mechanical engineering department who has been with the school since its beginning; A. L. Colcord, president of the alumni association; Attorney W. L. Moore, Prof. Edward Holmes, Rev. E. Lyman Hood and Dr. K. G. Matheson, president of the School of Technology.

The election of Dr. W. M. Fambrough, of the class of '03, as president of the Tech Alumni Association featured the annual meeting of the association Tuesday morning. Dr. Fambrough succeeds A. R. Colcord, who called it to order.

The meeting was a rousing success in every way, as nearly 200 Tech grads, the greatest number on record at any gathering, took part.

After Dr. Fambrough's election, Robert Gregg, '05, was made vice president, and B. F. Marlet, '02, secretary and treasurer. The president announced that the executive committee would be appointed later.

A further feature was the adoption of a resolution for the presentation of loving cups by the alumni and faculty to Nat Harris, chairman of the board of trustees, and to Dr. J. S. Hopkins, first president of Tech.

Heisman on Athletics.

Following the election of officers, an open discussion "For the Good of Tech" was held. Coach J. W. Heisman told Tech men of the bright prospects for future athletics. Mr. Heisman said next year's teams would be as strong as any teams in the history of the college. President Colford and Mr. Gregg also spoke.

The discussion evoked much favorable comment on the present relations between members of the alumni and between the alumni and the faculty of the college. Great praise was given to those who have made possible the new athletic playground, Grant Field, which, when completed, will be second to none in the South.

Prior to adjournment, President Fambrough appointed a committee to take charge of the general alumni advance. It comprises Robert L. Mattox, '03; C. L. Emerson, '08, and L. W. (Chip) Roberts, '08. Mr. Gregg and Mr. Roberts were appointed alumni members of the advisory board of the Athletic Association. The association adjourned at 10:30 o'clock to attend the Founders' Day ceremonies in the Y. M. C. A. building.

Tuesday Gala Day.

Their ardor undampened by the rain and the cold weather, nearly a thousand students, alumni and visitors, crowded the building and the campus for the gala day of the twenty-fifth anniversary celebration.

The day's exercises formed the most elaborate college celebration ever held in Georgia.

Beginning with the annual meeting of the Alumni Association at 9:30 o'clock, at which A. R. Colcord, of Atlanta, welcomed the visitors, interesting events will follow one after the other until the late hours of the night. The day will be brought to a fitting close with a reception at the Governor's Mansion, when Governor and Mrs. Joseph M. Brown will be hosts to the members of the graduating class, the faculty and the distinguished visitors.

Oration at Grand To-night.

While reminiscence held the stage at the morning exercises, things that the future holds for the school will be told at the Grand Theater to-night, when Dr. Alphonso Smith, LL. D., Ph. D., will deliver the Founders' Day oration. Dr. Smith is one of the foremost educators of the country, and is now professor of English at the University of Virginia. He has always drawn large audiences in previous lectures in the South, and the message he will bring to the students at Tech to-night is awaited with eagerness.

The eyes of the student body were turned to the Tuesday afternoon program as the really big time of the celebration, the time when their boyish enthusiasm breaks the bonds of

TO-DAY IS TOO COLD TO SHOP PLEASANTLY

To-morrow may be too hot.

In all extremes of weather you will find that an Atlanta telephone in your home is an inestimable convenience.

Our rapid-fire service covers ALL of Greater Atlanta.

ATLANTA TELEPHONE & TELEGRAPH CO.

DESPITE THE WEATHER

You'll be wise to BUY BAGGAGE NOW

Trunks, Traveling Bags, Suit Cases and all small goods are marked down for

OUR ANNUAL TRUNK SALE

Wardrobe Trunks.	Traveling Trunks
$45.00 values. . .$32.50	$22.50 values. . .$18.50
Suit Cases	**Traveling Bags**
$10.00 values . . .$7.50	$6.75 values . . .$4.50

LIEBERMAN'S

The Trunk Store 92 Whitehall

STATEMENT OF THE CONDITION OF THE

Germania Savings Bank

Located at Atlanta, Ga., at the close of business May 12, 1913.

RESOURCES.		LIABILITIES.	
Overdrafts, secured	$ 650.00	Capital stock paid in	$200,000.00
Bills receivable	451,787.72	Undivided profits, less current expenses, interest and taxes paid	28,053.36
Bonds and stocks owned by the bank	28,000.00	Savings deposits	185,654.73
Furniture and fixtures	2,000.00	Time certificates	20,527.61
Other real estate	13,251.22	Bills payable, including time certificates representing borrowed money	25,000.00
Due from banks and bankers in this State	17,328.59	Unearned interest	75,704.68
Currency $1,500.00			
Silver, nickels, etc. 282.85			
Clearing house 6,524.69	8,316.54		
Total	$514,946.28	Total	$514,946.28

STATE OF GEORGIA—Fulton County.

Before me came Peter F. Clarke, cashier of the Germania Savings Bank, who, being duly sworn, says that the above and foregoing statement is a true condition of said bank, as shown by the books of the in said bank.

PETER F. CLARKE.

Sworn to and subscribed before me this 10th day of June, 1913.

H. G. CHISTHWAITE,
Notary Public, Fulton County, Georgia.

June Trunk and Leather Goods Sale

M. RICH & BROS. CO.

Glove Sale Extraordinary

Every glove in stock (save Kaysers) Reduced for this greatest of all sales

We'll hand out gloves by the dozens of pairs For prices are the lowest you have ever known



Reach out your hands for these gloves—fill the glove box—save up to half and more on each pair.

For we've done the unusual—**reduced** prices on every pair of gloves in stock. Every glove is from regular stock, from **Fownes, D. & P., Trefousse**—names to conjure with in the glove world. Positively **nothing** reserved. Just come in; call for your favorite glove. It will be handed to you at these unprecedented savings.

All $1 kid gloves, 2-clasp style. Black, white and colors **79c**

All $1.50 kid gloves, in black, white and colors **$1.19**

All $2 gloves, 1, 2 and 3 clasp styles, black, white, colors. **$1.59**

All $3.50 16-button kid gloves, black, white, colors **$2.79**

All the $4.50 kid gloves, 20-button lengths, at **$3.39.**

Clearing $1 to $2 Gloves at

A big grouping of broken lines, including suedes in modes, greys and tans; brown mochas; lambskin and kid gloves, 1 and 2 clasp styles in black, white and colors. All sizes, but not in each style and color. **49c**

$1 & $1.50 Gloves

Fabric gloves in chamoisettes and lisles. Fashionable 16-button length. Tans, greys, black, navy, brown. (No white) All sizes from 5½ to 7½, but not all sizes in each color. **49c**

50c to $1 Gloves

Two-clasp lisle, chamoisettes and silk gloves in about all colors. No black or white. All sizes in the lot, but not all sizes in each color and fabric. **25c**

$2.50 & $3 Gloves Going at

Real French kid gloves in 12-button lengths and 16-button lambskins. These are regular $2.50 and $3 qualities. We have them in black only and chiefly in sizes from 6¾ to 7½. Buy enough for all next fall. **69c**

All $1 1-clasp tan walking gloves **59c**

All $1 washable white chamois 1 pearl clasp gloves **79c**

All $1.50 washable white doeskin gloves, 1-clasp **$1.19**

$2.50 washable chamois, 12-button white, natural **$1.59**

$3.00 washable chamois, 16-button, white and natural **$1.89**

$3 lambskin gloves, 16-button, white, black or tan, only... **$1.89**

No try-ons, exchanges, C. O. D.'s or refunds. Extra salespeople in attendance.

(Sale at 8:30 a. m., Main Floor, Left Aisle)

Misses' $10 to $25 Suits $4.95

These suits are in the simply tailored styles that are "good" all the year 'round. That's why we carried them over from late winter and early spring. Now that they have dwindled to 32 suits, we shall hurry them out at the next-to-nothing price of $4.95.

The suits are excellent for the present cool days, and the cool days to come. And if one is going away, she will find these suits splendid for traveling. Materials are French and storm serges, colors are chiefly the staple browns and navies. Sizes are 11, 13, 15, 17, the latter suitable for small women. In almost every instance the skirt alone is worth more than we ask for the whole suit. Just 32 suits in all—who'll be first?

Girls' Coats at $4.95; Values to $12.50



Practically every light weight wool coat in stock from $5 to $12.50 included. Most of the coats were formerly priced $7.50 to $12.50. Light weight serges, flannels, suitings, novelties. Reds, blues, shepherd plaids and fancies. Sizes 2 to 14 years.

Girl's' $5 to $8.50 Coats, Only $1.95

Included are white ratine coats with colored collars, whipcords, pongees, shepherd plaids and novelties. The latter are in solid colors and mixtures, light, medium and dark colors.

Any little girl from 2 to 14 years can be fitted. Values $5 to $8.50, choice $1.95.

Ready at 8:30 a. m. No garments sent C. O. D. or on Approval. No exchanges or refunds.

(Juvenile Section, Second Floor)

M. RICH & BROS. CO. M. RICH & BROS. CO.

Georgian Want Ads

PRINCETON MEN CONFESS THEY KISS GIRLS

One Writes to 16 Sweethearts and Nineteen Consider Dancing Morally Wrong.

PRINCETON, N. J., June 10.—So much has been written about the likes and dislikes of the college youth, and so many dry statistics have been furnished the public regarding the means of livelihood of the "Rah! Rah! boy" that statistics in a lighter vein, concerning the graduating class of Princeton University made public just before the commencement exercises here to-day, are exceptionally interesting.

Here are some of the questions that were put to the members of the graduating class:

Do you smoke?

Have you stopped smoking since entering college or have you adopted the habit since entering?

Are you engaged?

Have you ever kissed a girl?

Do you correspond with any young woman or women? How many?

Do you consider dancing morally wrong?

Do you regard card playing as immoral?

Have you ever attended a dance?

Answers to these questions showed that the number of men in the class who smoke totals 184, of which 76 began in college, while 51 stopped the use of the weed after they entered the university. Two hundred and six of the 300 members of the class confessed to corresponding with 579 members of the fair sex, an average of more than two each.

One bold youth frankly declared that he writes letters to 16 young women.

Almost the entire class admitted having kissed some member of the fair sex outside of their immediate families. Nineteen members of the class asserted that they considered dancing morally wrong, and 16 entertain the same views toward card playing. All but 12 of them have attended dances. Nine men admitted being engaged, while 24 said that they had had their tender hearts bruised by rejections.

Princeton Diplomas to 300. Southerner Star of Class.

PRINCETON, N. J., June 10.—Three hundred members of the senior class at Princeton University received their diplomas this morning from the hands of President John Grier Hibben. The impressive ceremonies in connection with the granting of degrees and the awarding of diplomas forms a contrast with the celebration in full swing on the Princeton campus this afternoon. Many old graduates have returned for the class reunions, which are an annual event at graduation time. Costume parades and "stunts" of various kinds, all tending to bring back memories of undergraduate days and typifying the eternal youth of the college man are the order of the afternoon.

The annual sophomore reception and dance was held last night in the gymnasium. A concert by the combined musical clubs of the university preceded the dancing in the gymnasium, which began about 10 o'clock. Over 1,500 persons tripped the light fantastic to music furnished by a band and an orchestra, the two sources of music being supplied so as to cause no waits between dances. The program of 20 numbers kept the dancers until an early hour this morning. The gymnasium had been beautifully decorated for the occasion and around the sides were constructed the boxes for the visitors and freshmen, who are not allowed to participate in the gala event.

The class of 1913 has the distinction of graduating a member this year who has obtained the highest marks of any Princeton graduate in the history of the university during his career. He is Charles W. Hendeck, of Reading, Pa., and was made Latin salutatorian of his class. A. S. Richardson, of Murfreesboro, Tenn., was the valedictorian of the class.

Denver Mayor and Sheriff Are Ousted

DENVER, June 10.—District Judge Tuller has granted a writ of injunction restraining Mayor Arnold, City Treasurer Stocker and Sheriff Sullivan from further interfering with the duties of the five commissioners elected May 20.

The removal of Arnold, Stocker and Sullivan also acts as an ouster to all members of the old city administration save those who were elected commissioners and those under civil service.

This means that the commission form of government immediately becomes effective in Denver.

Volcanoes in Action on Aleutian Islands

SEATTLE, WASH., June 10.—Violent eruption of all the volcanic islands of the Aleutian archipelago and the mountains of the Alaska Peninsula is reported by the officers of the United States mail steamer Dora.

Not within the present generation have so many of these towering peaks been belching fire and smoke at one time.

Particularly active are Mounts Pavlof, McCushion and Shishaldin.

Cornbread Called Secret of Long Life

PROTEM, MO., June 10.—Mrs. Elmira White, who has lived to be one hundred and twelve years old, has just celebrated her birthday.

Cornbread is the secret of a long life, says Mrs. White. She has eaten cornbread many years, and now at her age she is able to take a walk of three miles a day.

GEORGIA NEWS IN BRIEF

Boy Scouts in Camp.

THOMASVILLE—The Thomasville Boy Scouts have left for their summer encampment at Cumby's Ferry on the Ocklocknee river.

Georgia Cantaloupes Shipped.

VALDOSTA.—The first cantaloupes from the 1912 crop shipped from this section went forward last night, Ham Bros. shipping two carloads.

7,471 Children in Mitchell.

THOMASVILLE.—The school census of Mitchell County shows 7,471 children betwen the ages of six and eighteen. Of these 3,326 are white and 4,145 are negroes.

First Canteloupes Shipped.

PELHAM.—The first shipment of canteloupes for the season was made yesterday by Dr. D. A. Spence, consigned to commission merchants at Baltimore.

Jurors Excused to Farm.

MACON.—Five jurors, who were summoned for service in the United States Court, have been excused by Judge Emory Speer so that they can work their crops.

Prisoner Dies in Stockade.

COLUMBUS.—Will Brown, a painter, sent to the city stockade a few days ago to reform him of the drink habit, died at the stockade yesterday and was buried to-day.

Leaps to His Death.

SAVANNAH.—Leaping from the second story porch of the Savannah Hospital, Richard E. Davis, who for 35 years was a member of the Savannah police force, ended his life.

Chattooga Schol Census.

SUMMERVILLE.—According to the school census just completed, there are 4,107 children of school age in Chattooga County, 3,293 being white and 814 negroes. There are 400 in Summerville.

Wealthy Woman Dead.

MILLEDGEVILLE — Mrs. Newt Callaway, one of the wealthiest women in this city, died suddenly. She was 75 years old and the widow of the late L. N. Callaway, who once represented Baldwin County in the House of Representatives.

To Rule on Land Sale.

MACON.—The petition of the Beach Manufacturing Company, of Appling County, for permission to sell 23,640 acres of pine timber land in Florida for $165,000 will be decided by Judge Speer in the United States District Court this afternoon.

Accused Wife-Slayer Held.

SAVANNAH.—Wanted for the murder of his wife in Statesboro three weeks ago, Robert Mercer was arrested in this city as he was preparing to board a train. The sheriff of Bulloch County came for him.

Walsh Monument Received.

AUGUSTA.—The monument to Patrick Walsh, former United States Senator, also a former mayor of Augusta and a distinguished citizen of this city, has arrived here and is being placed on the Telfair Street side of Barrett Plaza.

Wilson's Cabinet "Dry."

MACON.—In addressing a local audience on the liquor question Mrs. Mary Harris Armor, who began a six weeks' lecturing tour here, stated that only one member of President Wilson's Cabinet is not in favor of national prohibition.

118 Face Trial in Augusta.

AUGUSTA.—There are 118 defendants in the city court this week, all charged with misdemeanors, 47 facing gambling charges. Pleas of guilty were made by 23 and Judge Eve sentenced them to terms on the county roads.

Surplus of Prisoners.

AUGUSTA.—Richmond County has so many prisoners that many are being sent to stockades in other counties. Sheriff Clark, of McDuffie County, and Ordinary P. B. Munday, of Columbia County, have secured several.

Record Rain at Ty Ty.

TY TY.—One of the heaviest rains ever recorded in this section fell here Monday. Four salesmen from Albany were marooned in an automobile two hours when their car fell in a washout in Ty Ty Creek, and the men had to crawl on top to keep from drowning. They finally were thrown a rope and dragged to the bank.

Wife Battles Man Who Slew Husband

KANSAS CITY, MO., June 10.—Stealing into the home of Arthur Keller, a railroad employee living in Harrisonville, Mo., last night, a man armed with an ax, slew Keller and fatally wounded his 7-year-old daughter, who slept beside him.

A blow aimed at Mrs. Keller, who occupied an adjoining room with two small children, struck the side of the bed and awakened her. She leaped from the bed and struggled with the murderer, finally driving him from the house.

Nearly everybody in Atlanta reads The Sunday American. YOUR advertisement in the next issue will sell goods. Try it!

NEW PRIZES ARE IN SIGHT FOR HUSTLERS

Interest In Pony Contest Increased Thereby—Rule Made For Publishing Standing.

Additional prizes are in sight for contestants striving for The Georgian and American pony outfits. In next Sunday's issue of The American the announcement will be made.

Also, to give the boys and girls a good start, a special offer is on whereby the first $30 in subscriptions turned in brings 50,000 votes in addition to the regular vote scale. This offer will remain open but a short time. In order to make it fair, all those who already have turned in $30 will get the 50,000 votes.

Incidentally, a new rule will be in effect governing the publication of standings. Names and standings of contestants up to Monday night of each week will be published in Wednesday afternoon's Georgian. Standings up to Thursday night will be published every Sunday. As the pace of contestants becomes faster, it is a harder task to compile the standings and this rule is the result.

Interest is increasing. Many boys and girls who have been hesitating now are working. The extra prizes, too, are likely to be an inducement to those who want to win something, even if they are a few votes short of the leader in their district.

Bargain days are at hand. Here are some of the special offers:

For every club of five one-year daily and Sunday subscriptions, 20,000 extra votes will be given; for every club of five six-months' subscriptions, 8,500 extra votes will be given; for clubs of five three-months' subscriptions, 3,000 extra votes. For the daily only, clubs of five for a year, six months and three months, will be given 12,500, 6,000 and 2,500 extra votes, respectively.

This offer will be open until July 5. No offer better, and none so good will be made after that date.

Brazilian Minister Returns Root's Visit

WASHINGTON, June 9.—Senator Root, Major General Wood, chief of staff of the army; Dudley Field Malone, Assistant Secretary of State, and a distinguished party of officials have left here on the Government yachts Mayflower and Dolphin for Hampton Roads to greet Dr. Lauro Muller, Brazilian Minister of Foreign Affairs, who lands there to-day.

The Brazilian Minister comes to repay the visit of Mr. Root to South America when he was Secretary of State. An elaborate program of official functions has been arranged for the distinguished guest while he is in this country.

Postoffice Exam Will Be Held Here June 28

The United States Civil Service Commission has announced that on June 28 an examination will be held in Atlanta for the position of fourth-class postmaster at Bolton. The compensation of the postmaster at this office was $180 for the last fiscal year.

Applicants must reside within the territory supplied by the postoffice for which the examination is announced.



Care of the teeth pays—over and over again—in looks, comfort, health. It's a pleasure too, with

COLGATE'S
TRADE RIBBON MARK
DENTAL CREAM

Delicious in flavor instead of "druggy"—free from harmful grit—antiseptic to check decay-germs, yet not over-medicated. In a sanitary tube: convenient and economical because it "comes out a ribbon, lies flat on the brush."

Sold Everywhere

Columbus May Vote On Bonds in July

COLUMBUS, GA., June 10.—Following the announcement that the election for hospital bonds in Columbus set for July 5 would have to be postponed for three months City Attorney Miller has ruled that City Council could change the date of the election one week, have notice published for 30 days and proceed as if there had been no hitch in the proceedings because notice was not published 30 days prior to July 5.

Shoe Exports Grow Million Each Year

WASHINGTON, June 10.—An increase of almost a million dollars a year on an average in the export trade in boots and shoes is noted in a report made public to-day by the Bureau of Foreign and Domestic Commerce.

In 1890 the exports in these products were valued at a million dollars. In 1912 they were in excess of $20,000,000.

ELOPER COOKE AND WHALEY GIRL WED

STAMFORD, CONN., June 10.—Jere Knode Cooke, the former Hempstead, Long Island, rector, and his former ward, Floretta Whaley, with whom he eloped six years ago, were married at 9 o'clock this morning at the Stamford House by Justice of the Peace Francis Tipper, with two New York newspaper men as the only witnesses.

Cooke came here last night after getting yesterday from Judge Reed, of the Superior Court, a certified copy of the decree of divorce obtained by his wife, Myranda Clarke Cooke, in Hartford last Friday. His visit last evening was to secure a license from the town clerk and arrange for the wedding.

Cooke gave his age as 43 and that of Miss Whaley as 23. He refused to talk to local newspaper men, although he announced that he is starting in to do newspaper work himself.

Mobile Politician Is Held as Embezzler

MOBILE, June 10.—Richard A. Bettner, a Mobile auctioneer, charged with embezzlement, is in the county jail. He was arrested while with Dora Myers, a Mobile woman, who will be a Federal witness against Bettner in a white slavery case. W. E. Flinn, a saloonkeeper, alleged Bettner embezzled $.65.

Bettner was formerly a leader in Mobile politics.

Two Sunday Schools' Picnic Is Postponed

Because of the inclement weather, the union picnic of the Second Baptist and First Christian Churches, scheduled to take place Tuesday afternoon, has been postponed indefinitely by Superintendents Spalding and LeCraw, of the two Sunday schools.

The date on which the picnic will be held will be announced in the schools next Sunday.

PARKS REMOVED FROM U. S. JOB

A decree in the case of the Chandler Land Corporation vs. the Georgia Land and Timber Company, in which the former alleges that the land company, W. B. Ellington, J. L. Sweat, J. D. Blalock and J. M. Parks, defendants, conspired to seize 3,000 acres of land in Ware County belonging to the plaintiff, has been received by the clerk of the United States District Court.

The decree, which is signed by Judge Pardee, sustains the contention of the plaintiff that the defendants obtained possession of the lands by the misuse of certain deeds, and orders the surrender of the papers.

The decree also removes J. M. Parks, who had the custody of the deeds, as a commissioner of the Federal Court, and appoints O. C. Fuller in his place.

The case was brought up by the Chandler Corporation several months ago, and is a part of the celebrated case of Baker et al. vs. McKee et al., filed fifteen years ago and involving lands worth $1,500,000, still pending in the courts.

Cold Weather or Warm
You Will Enjoy Having a

KODAK

Buy YOURS from ELKIN. We have them in all styles and at prices to fit any pocketbook.

$1 to $100

We develop your Films FREE. Expert camera man in charge of our Kodak Department.

ELKIN DRUG CO.
At Five Points--Open All Night

The Camera Club was organized for YOU. Have you joined, yet?

ONLY 168 LEFT

Memberships in Great Player-Piano Club of 400 Are Being Rapidly Taken

NOW IS THE TIME TO JOIN

This Is the Opportunity of a Lifetime to Secure a High-grade Player-Piano Worth $650 for $488.50 on Terms of $10 Down and $2.50 a Week

---$10 Puts It in Your Home With---

12 ROLLS OF MUSIC, TWO-YEAR CONSERVATORY COURSE, LIFE INSURANCE FEATURE, SELECTED BENCH AND MUSICAL LIBRARY OF 5,000 ROLLS

FREE

NO INTEREST---FREE LIFE INSURANCE

10-YEAR GUARANTEE---1 YEAR'S TRIAL

Our Club Piano
Regular Price . . $375.00
Club Price $267.50
Terms: $5 Cash, $1.25 Per Week

CONDITIONS: No interest, one year's trial and exchange privilege, 15c rebate on payments made before due, free life insurance feature, ten-year guarantee.

All of which accompany in writing the sale of every Club Piano.

WEATHERHOLT PIANO COMPANY
"The South's Foremost Piano House"
Southern Distributors Henry F. Miller and Steger Pianos
72 N. Broad St. ATLANTA, GA.
(Weatherholt Building)

For Out-of-Town Customers
Fill Out Coupon and Mail

WEATHERHOLT PIANO CO.,
Atlanta, Ga.

Gentlemen: Inclosed please find $10.00 membership fee (first cash payment), for which ship to my address your Club Player-Piano at once, including bench, scarf, 12 rolls of music and free delivery, with the understanding I can pay balance in $10.00 monthly payments.

Name .....
Address .....

CINCINNATI
TWO FAST TRAINS
Lv. 7:12 AM., 5:10 PM.
L&N

RATE FIGHT GETS IMPETUS FROM DECISION

Railroad Inclined to Believe the Minnesota Ruling Brings Issue Directly to Congress.

NEW YORK, June 10.—The belief existed in railroad circles and in Wall Street to-day that instead of ending the fight of railroads against the right of State railway commissions to fix intrastate rates, the United States Supreme Court decision yesterday upholding the present right of such commissions to fix passenger and freight rates within the borders of respective States is only the beginning of a fiercer battle to come.

The inevitable result of the decision, many pointed out, will be to bring the question of federal control of railways directly before Congress. This will involve political issues and a hot contest is expected.

As the decision read by Associate Justice Hughes stated explicitly that the present method of rate fixing in such States as have railway commissions shall go on "until Congress shall determine otherwise by direct provision of law," the matter seems to be put directly up to Congress for a final decision.

Best Lawyers Scan Decision.

The brainiest corporation lawyers in America, representing great railway systems, to-day have the decision under scrutiny looking for loopholes in it.

Samuel Untermyer, special counsel for the Government in the money trust investigation, took the stand that the decision is a victory for the Government. He said:

"I regard the decision as a complete vindication of the Federal authority over the interstate railroads wherever Congress chooses to exercise that power.

"It seems that the continued existence of the State rate-making power in so far as it may conflict with interstate rates rests upon sufferance and may be done away with at any time by Congress. That is the logical and necessary rule. Without it there could be no effective Federal regulation."

Railroad Men Disappointed.

Railroad men were disappointed in the failure of the Supreme Court to come out and state the actual relation or difference of powers between the Federal Interstate Commerce Commission and the various State railway commissions which exercise rate-making powers in more than twenty commonwealths.

The distinction has been left to Congress. The next move of the railroads in fighting the decision of the Supreme Court is problematical.

It is believed that the railroad counselors will endeavor to attack the decision in the same court that handed it down.

Railroad Officials Withhold Comment.

NEW YORK, June 10.—Railroad officials are reluctant to express an opinion as to the effect of the Supreme Court's decision in the Minnesota rate case upon the broad issues involved on the plea that they had not received sufficiently comprehensive advices to enable them to grasp its full significance. Justice Hughes had not completed reading the decision until long after most railroad men had left their offices. Those who remained to await abstracts of the decision said that until they had opportunity to study the full text they could make no comment.

The first flash from Washington of the decision reached the financial district more than an hour after the stock market closed. Wall Street had formed its own conclusions as to the probable action of the Supreme Court and it had been generally expected that the decision would be against the State of Minnesota.

Stock Exchange brokers with foreign connections are in active communication are with their correspondents abroad and the effect of the decision is expected to find clear reflection in the London stock market early to-day and later in the local market.

$3,000,000 Overcharges to Be Refunded to Shippers.

ST. PAUL, June 10.—Victory for the State was the unanimous declaration of jubilant State officials and others connected with the long-drawn-out Minnesota rate case when the decision was received. Several railroads operating in Minnesota will pay into the State treasury approximately $3,000,000 in the shape of overcharges.

The Legislature passed a law requiring all roads to "keep books" covering all freight charges made and to file the same monthly with the State. This was done to allow persons overcharged to collect the difference should the State win.

In order that shippers might not be hampered by annoying litigation, the Legislature directed that when the case was settled, if in favor of the State, the money in controversy should be turned over to the State and returned to persons overcharged.

Couple Rewed After Thirty Years Divorce

REDDING, CAL., June 10.—After having been divorced for more than thirty years, La Fayette Holt and Rose Elrod, both past sixty years of age, were reunited in marriage here.

For many years the two have lived in this city. Time had healed the breach of former days and the two were married the first part of this week, declaring that the declining years of their lives should be their real honeymoon.

Champion Egg Eater Ill After Eating 17

HOUSATONIC, MASS., June 10.—Acute indigestion followed the attempt of Louis Morris, champion fried egg eater, to beat the record of eating 30 fried eggs.

He became ill after devouring seventeen eggs.

Man Doctored 2,000 Miles By Cable Dies

SAN FRANCISCO, June 10.—Stricken with convulsions at the lonely cable station on Fanning Island, Dr. Herbert Metcalfe, resident surgeon, died in three days, in spite of the cabled prescriptions of the nearest physician, 2,000 miles away, at Fiji.

Employees of the cable company, returning to-day on the steamer Sierra, brought news of the surgeon's death. Only a score of Europeans live on Fanning Island, and none knew how to treat the invalid. For three days hourly bulletins of Dr. Metcalfe's condition were cabled to Fiji, and the doctor there cabled back instructions.

Atlanta Orthodox Jews Found Church

Beginning with the Feast of Weeks to-night, the congregation of Anshe-Sfard will organize the only Jewish synagogue of its kind in the South. The organization will be strictly orthodox, after the tradition of the Spanish Hebrew Church.

Services to-night will be held in a temporary location, 344 Woodward Avenue, but during the summer the congregation expects to erect a magnificent synagogue in the heart of Atlanta. Already the new congregation has over 100 members.

The second service will be held to-morrow morning, and others to-morrow night. Thursday morning and night the festivity will be celebrated.

ODDITIES —in the— DAY'S NEWS

BEER RAIDS AID CHARITY.—A large quantity of beer, confiscated by the police in raids on St. Louis clubs, will be donated to charity homes for the aged.

NEWSBOYS' YELLS BARRED.—In an anti-noise crusade in Milwaukee a number of newsboys were arrested for calling their papers in a loud voice. They were charged with disorderly conduct.

STORM AS DIVORCE CAUSE.—Because her husband compelled her to remain in a dark room alone during a thunderstorm while they were on their honeymoon, Mrs. Edward Gallinger, New York City, has asked for a separation.

The Sunday American goes everywhere all over the South. If you have anything to sell The Sunday American is "The Market Place of the South." The Sunday American is the best advertising medium.

COUNCIL PREPARES FOR BUDGET VETO

Measure to Pass Regardless of Action Mayor Will Take—Crematory Made Certain.

The June budget, carrying the $260,000 crematory appropriation, had not reached Mayor James G. Woodward's office Tuesday morning, and the executive said he would not make any statement of approval or disapproval until he saw the measure. Council will meet Wednesday and pass the budget over the Mayor's veto if he fails to approve it, since the four days' time limit in which he can either approve or veto expires by that time.

The Mayor's chief objection to the budget, providing he finds any objection, will lie in the possible failure of Council to dissociate the new crematory contract with the old agreement. The Mayor takes the ground that court proceedings have completely nullified the first contract, and the new one must cover all phases without reference to the original contract.

After reading the proposed specifications for the crematory, Mayor Woodward intimated parts of the latest agreement were dependent on the invalidated contract. Unless these objectionable features are removed or the Mayor's interpretation of them is changed, he may disapprove the budget.

Grand Will Stage 'Quo Vadis' Movies

The Kleine-Cines photo drama of "Quo Vadis" has been booked for an engagement at the Grand, starting June 16.

"Quo Vadis" visualizes in historically correct detail Henry Sienkiewicz's romance of the final years of the reign of Nero.

The Cines photo drama plant in Rome was put to the expenditure of more than $150,000 in building the massive scenes and the making of costumes of the period in which to clothe the 3,500 and more actors who enacted the scenes.

Groom, 75, Has Said Own Ritual 6 Times

BEAVER, PA., June 10.—Dr. Askelon Mercer, 75, and Sarah L. Calgrove, 65, performed their own marriage ceremony in the presence of witnesses here.

This is the groom's sixth matrimonial venture, and he declares that all former ceremonies were performed in the same manner.

25 JAPS WANT TO SETTLE IN GEORGIA

Washington Colonizer Writes to Governor to Learn if State Law Prevents Land Owning.

According to information received in the Governor's office Monday, a party of 25 Japanese are to colonize in Georgia, and several thousand more probably will be located if there is no obstacle to prevent them from becoming landowners.

This information was contained in a letter from B. F. Johnson, of Johnson's American and Foreign Real Estate Exchange, Washington, D. C. It said a party of 25 Japanese were ready to remove to Georgia from California and requested information regarding the law. The writer said he already had been in communication with a Georgia property owner, and that everything was ready for the establishment of the colony.

"If there is nothing to prevent them from holding property, I am sure several thousand Japanese could be induced to settle in Georgia, now that the California alien land bill has legislated so much against them," the letter read.

The query sent Colonel Jesse Perry, the Governor's secretary, delving into the laws of Georgia, and his conclusion is that no law exists which would prevent the Japanese from becoming citizens of Georgia. He wrote this opinion to Mr. Johnson, but referred him to Attorney General Felder. Mr. Felder was away from Atlanta Monday morning, and his opinion in the matter will come later.

Free-for-All Battle Graduation Feature

SCRANTON, PA., June 10.—Maxwell L. Strunk, a member of the graduating class of the Nicholson High School, refused to wear the regulation cap and gown at Commencement, and the class voted to refuse him a seat on the stage. Maxwell however, brought his three big brothers along, took his place on the stage and refused to leave.

Professor Morgan tried force. Maxwell's brothers jumped on the professor. A free-for-all fight followed. Several women fainted. Some one called in the police, and the Strunk brothers were locked up. Then the exercises were resumed.

The Sunday American goes everywhere all over the South. If you have anything to sell The Sunday American is "The Market Place of the South." The Sunday American is the best advertising medium.

Federal Probe of Mine War Begun

CHARLESTON, W. VA., June 10.—The Federal inquiry into conditions in the West Virginia coal fields will be begun here at 2 o'clock this afternoon.

One hundred miners and operators are in town to-day willing to give testimony. During the early stages of the investigation it will not be necessary for the committee to issue subpenas.

"Mother" Jones and a number of Socialists have arrived here for the investigation.

Overwork Destroys Voice of Inventor

CHAMPAIGN, ILL., June 10.—William W. Moore, an inventor, of Chicago, was speechless to-day. He came here to discuss with University of Illinois professors a new hydraulic pressure invention. When he attempted to talk he found he had no control over his vocal organs.

His memory appeared to be nearly gone. Physicians who examined him said that too close application to his work had caused aphasia.

Gen. Huerta Expects U.S. Recognition Soon

Special Cable to The Atlanta Georgian.

MEXICO CITY, June 10.—In an interview to-day, President Huerta of Mexico predicted that the United States Government would recognize the present regime in Mexico within a fortnight.

If an Ambassador is appointed to succeed Henry Lane Wilson, as Washington dispatches indicate, President Huerta believes this will be the first step toward recognition.

Morning Baths Cut Paris Water Supply

Special Cable to The Atlanta Georgian.

PARIS, June 10.—The unexpected disclosure has been made that the shortage of water in Paris, which is always slightly felt in the hot days, may be due in no small measure to the new French custom of taking a morning bath.

Since Parisian men and women adopted the English custom of a morning tub ten years ago, every new house built in Paris has been furnished with several bathrooms, while all the hotels have made installations.

where all over the South. If you have anything to sell The Sunday American is "The Market Place of the South." The Sunday American is the best advertising medium.

White City Park Now Open

WOMAN MYSTIFIES BROYLES' COURT

Held on Suspicion, She Resists All Efforts to Uncloak Identity, Ordered Out of Town.

Dressed plainly, but neatly, a young woman giving her name as Mrs. Ella Wolford, Monday morning successfully resisted every effort of Recorder Broyles to penetrate the veil of mystery that cloaked her identity. For half an hour she sparred with the court, cleverly evading question after question.

When the Recorder gave the "woman of mystery" the alternative of immediately leaving the city or going to jail she accepted the first.

As to her home, Mrs. Wolford said she had lived in Augusta, Jacksonville and other places. She had been here but a short time.

The woman was taken into custody because she had converted the Terminal Station into a boarding house. Matron Payne, of the Terminal, said she came in there daily, changing her clothing there, making her toilet in the ladies' rest room and, generally making herself at home. Several small articles, she said, had vanished from the station.

Mrs. J. Gabriel, of 31 Markham Street, also told the court that the mysterious woman "beat" her out of a night's lodging, and the next morning asked her for 20 cents.

"I told her I was expecting pay from her—that I didn't pay people to sleep in my house—but I didn't get it," said Mrs. Gabriel. She said she missed some articles from her home.

Nearly everybody in Atlanta reads The Sunday American. YOUR advertisement in the next issue will sell goods. Try it!

EXCURSIONS.

5,000-Mile Circle Tour.

Special trains. Exclusive ships. A grand collection of high-class travel features. The original and official tour. Limited and select party. Leaves Atlanta, Ga., July 19 and August 16. Visiting Cincinnati, Detroit, Buffalo, Niagara Falls, Toronto, Thousand Islands, Montreal, Boston, New York, Philadelphia, Atlantic City, Washington, Baltimore and Savannah, with lake and ocean steamer trips; 15-day expense paid trip, $77.75; 18 days, $88.85. Write now for booklet. J. F. McFarland, Box 1624, Atlanta, Ga.

CASTORIA

The Kind You Have Always Bought has borne the signature of Chas. H. Fletcher, and has been made under his personal supervision for over 30 years. Allow no one to deceive you in this. Counterfeits, Imitations and "Just-as-good" are but Experiments, and endanger the health of Children—Experience against Experiment.

What is CASTORIA

Castoria is a harmless substitute for Castor Oil, Paregoric, Drops and Soothing Syrups. It is Pleasant. It contains neither Opium, Morphine nor other Narcotic substance. Its age is its guarantee. It destroys Worms and allays Feverishness. It cures Diarrhœa and Wind Colic. It relieves Teething Troubles, cures Constipation and Flatulency. It assimilates the Food, regulates the Stomach and Bowels, giving healthy and natural sleep. The Children's Panacea—The Mother's Friend.

The Kind You Have Always Bought

Bears the Signature of

Chas. H. Fletcher.

In Use For Over 30 Years.

THE CENTAUR COMPANY, 77 MURRAY STREET, NEW YORK CITY.

DETROIT

2 TRAINS DAILY

Lv. 7:12 AM., 5:10 PM.

L&N

Use For Results

Georgian Want Ads

Both Phones 8000

J.M. HIGH COMPANY. Mail and Phone Orders Carefully Filled J.M. HIGH COMPANY.

Cut Glass at 25 Per Cent Reduction

June Wedding Gifts

Cut Glass at 25 Per Cent Reduction

At Extraordinary Reductions in the Pre-Inventory Sale



Wm. A. Rogers "Silver Plate That Wears"

In small pieces; also complete sets.

The characteristic beauty of this ware is well illustrated in the "Abington" and "Grenoble" patterns. Rich and refined in finish and modern craftsmanship. They are made of the heaviest grade of silver plate, and are backed by a gilt-edge GUARANTEE OF 25 YEARS EVERY DAY USE.

26-PIECE SET consisting of 6 hollow-handle knives and 6 fancy forks, 6 teaspoons, 6 tablespoons, 1 butter knife and sugar shell. All in a beautiful green leatherette case, set $12.50



Wm. A. Rogers 4-piece Tea Sets, worth $7.00; special at

$3.98

Wm. A. Rogers Quadruple Plate Sugar and Cream, worth $2 each, at

89c

Best Grade of Open Stock Austrian China

Incrusted Coin Gold Band.

Price $22.50 For 100-Piece Set Worth $35.00

Reduced to $19.50

OPEN STOCK PRICES

Dinner Plates, dozen	$4.00	8-inch Bakers	65c
Breakfast Plates, dozen	3.00	Covered Dish (oval)	$2.00
Tea Plates, dozen	2.50	Casserole (round)	2.00
B. & B. Plates, dozen	1.50	Soup Tureen	3.00
Soup Plates, dozen	3.00	Bouillon Cups and Saucers, dozen	4.00
Fruits, dozen	1.25	After-Dinner Cup and Saucers, dozen	3.00
Tea Cups and Saucers	3.50	Gravy Boat and Stand	1.00
8-inch Platter	75c	Sugar Dish	60c
10-inch Platter	80c	Cream	50c
12-inch Platter	1.50	Butter Dish	1.00
14-inch Platter	1.75		
16-inch Platter	2.50		

Best Grade of Open Stock Austrian China

Coin Gold Edge with hairline band

Price $38.50 For 100-Piece Set Worth $50.00

Reduced to $35.00

OPEN STOCK PRICES

Dinner Plates, dozen	$5.00	16-inch Platter	$4.00
Breakfast Plates, dozen	4.00	Covered Dish (oval)	3.00
Tea Plates, dozen	3.00	Casserole (round)	3.00
B. & B. Plates, dozen	2.50	Soup Tureen	5.00
Deep Soup Plates, dozen	4.50	8-inch Baker	1.00
Coup Soup Plates, dozen	4.50	Butter Dish	1.50
Fruits, dozen	2.50	Sugar Dish	1.50
Tea Cups and Saucers, doz.	5.00	Cream	80c
8-inch Platter	80c	Gravy Boat	1.50
10-inch Platter	1.25	After-Dinner Cups and Saucers, dozen	4.50
12-inch Platter	2.00	Bouillon Cups and Saucers, dozen	6.50
14-inch Platter	3.00		

Best Grade of Open Stock Austrian China

Black and gold decoration, beautiful and refined, newest pattern on the market.

Special Price $39.50 For a 100-Piece Set. Worth $55

Reduced to $36.50

Best Grade of Open Stock Austrian China

Incrusted Coin Gold Band.

Price $50.00 For 100-Piece Set Worth $65.00

Reduced to $46.00

Best Grade of Open Stock Austrian China

Small Pink Rose Decoration, Open Stock, worth one-third more.

OPEN STOCK PRICES

Dinner Plates, dozen	$4.00	Bouillon Cups and Saucers, dozen	$4.50
Breakfast Plates, dozen	3.00	Salad Bowls	50c
Tea Plates, dozen	2.50	Soup Tureen	5.00
B. & B. Plates, dozen	1.50	Covered Dish (oval)	2.50
Coup Soup Plates, dozen	3.00	Casserole (round)	2.50
Individual Butters, dozen	80c	8-inch Bakers	75c
Fruits, dozen	1.25	Butter Dish	1.00
Oatmeals, dozen	2.00	Gravy Boats	1.25
Egg Cups, dozen	2.50	Sugar Dish	1.00
Tea Cups and Saucers, doz.	4.50	Cream	75c
After-Dinner Cups and Saucers, dozen	4.00	Tea Pots	1.00
Ramekins and Plates, doz.	3.00	Pickles	50c

Domestic Porcelain, White and Gold (not open stock) 100-piece set. Special $8.50

Domestic Porcelain Coin Gold Band, 100-piece sets. Special $16.50

Domestic Porcelain, White and Gold Decoration, 100-piece sets. Special $12.50

Special Bargains



14-inch Punch Bowls and 12 cups; while they last $3.98



Cut Glass Candlesticks, 98c, 75c and 35c



Cut Glass Tumblers, worth $2.50; set of 6 for $1.75

Etched Tumblers, worth $1.20 dozen; special dozen 70c



Etched Bohemian Champagne Glasses, Sherbets and Wine Glasses, worth $2.50, dozen for $1.98

50c Tumblers, dozen

29c

Take an Ansco Camera on your trip.

Prices $2 to $50

Pictures From $2 Up, ⅓ Off

12-Piece Toilet Sets, Special $6.50

J. M. HIGH CO.

WOMEN IN FIGHT AGAINST BIRD SLAUGHTER

Miss Nina Hornady Leads Georgia War on Amending Game Law on Plumage Fowl.

A campaign against the passage of the amendment to the national game law introduced by Senator Clapp is being waged in Atlanta by the women's organizations. Though it was undertaken but a few days ago the response has been spontaneous.

An effort is being made to have every woman in Georgia write to the members of the Georgia delegation in Washington urging them to take the side of the bird lovers. Senator Hoke Smith is chairman of the committee to which the amendment has been referred, and every woman is being urged to write to him.

The amendment, it is said, would so change the law regarding the importation of plumage as to render it void. It makes an exception to the "feathers or plumes of game birds usually killed for food purposes and birds which are killed as pests." This would allow of the killing of many birds of rare plumage, according to the bird lovers.

Miss Hornady Leader.

Georgia's fight is being led by Miss Nina Hornady, one of Atlanta's most beloved school teachers, who comes from one of the oldest families and is prominently connected throughout the State.

The organizations which have joined in the fight are the Bird Lovers' Association, Daughters of the American Revolution, United Daughters of 1812, Daughters of the Confederacy, Colonial Dames, Uncle Remus Memorial Association, Ladies' Memorial Association, Federation of Women's Clubs and the Atlanta Musical Association.

Miss Hornady was drawn into the undertaking by her cousin, William T. Hornady, secretary of the New York Zoological Society, the organization which has been backed by many notable multi-millionaires, and which was instrumental in having the present national game law passed by Congress.

Atlanta Women Aid.

Miss Hornady is assisted by many leading women in Atlanta. Backed by the action of John Wanamaker, they will endeavor to win over the operators of large stores in Atlanta. Wanamaker has come out against the usage of birds as hat decorations despite the immense volume of business handled by him.

"We are waging the hottest kind of a fight," said Miss Hornady to a Georgian reporter. She was busy at her home writing letters and calling up her friends, urging them to write to Senator Smith. "That we will get results is our sincere belief, and we are letting Senator Hoke Smith know just where the women of Georgia stand. The response has been gratifying and many prominent women are working hard for it. We shall flood Senator Smith with letters, and possibly he may grumble a little bit. But we must protect the birds. We expect to have the work going on splendidly by the end of the week."

Kaiser Wilhelm Celebrates 25th Anniversary of His Accession to the Throne

Thousands of Americans Are in Berlin This Week to Witness the Festivities

The War Lord of Germany, really the Peace Lord, who ascended the throne of Prussia on June 15, 1888, when he was twenty-nine years old. These photographs show him at various stages of his interesting career. The anniversary of the Kaiser's accession is marked by general rejoicing throughout the Empire.



At ten years. At twenty years.



The Kaiser as he appears to-day at the age of fifty-four.



At the age of thirty. At the age of forty.

Magnificent Gifts From All Over the World---Twenty-five Kings Pay Honor to German Emperor.

Special Cable to The Atlanta Georgian.

BERLIN, June 10.—Military events, musical festivals and fetes of a hundred sorts are featuring the celebration of the twenty-fifth anniversary of the accession of Emperor William to the throne. Twenty-five rulers of German States are here to pay homage. More than 3,000 Americans are crowding the hotels and watching the festivities.

The dedication of the $500,000 Olympic stadium when 25,000 athletes took part has been the chief feature of the program thus far.

Berlin will virtually take a holiday of a month. One week will be devoated to prize events, one week to musical festivals and another to grand opera with Olympic games intermingling.

In addition to the 25 rulers of German States, including the Kings of Saxony, Bavaria and Wurtemberg, special embassies from the United States and all European countries are here.

Great interest is being displayed by Berliners in Andrew Carnegie, the American peace advocate, who is a guest. Archduke Francis Ferdinand is to represent Emperor Francis Joseph of Austria.

Carnegie Slated for Order.

The Kaiser will raise many prominent Germans to the nobility, bestowing many titles and innumerable orders and decorations. It is whispered that Andrew Carnegie is to be presented with an order.

All of the cities of Germany have combined to present the Kaiser with a magnificent personal present. After it had been announced that this testimonial would be presented to the Emperor, the latter forbade further gifts, but said if Germans desired to evidence their esteem, they might present gifts to educational and charitable institutions of a local character.

The present which the German cities are to make the Kaiser is a gold and silver set of tablets bearing his armorial escutcheons and arms. It cost more than $20,000. The text is of pure gold with the arms of the Kaiser in enamelled and gilded silver, with engraved ivory and mother of pearl. Thousands of Germans gave 2 1-2 cents apiece to pay for it.

From St. Petersburg, Kasta, in Hungary, and Ulm in Wurtemberg, three notable delegations are here. They are detachments of ranking officers and headquarters troops of the Russian Imperial Life Guards (Kaiser Frederick William III's regiment), William I's Hungarian Infantry Guards and Kaiser William III's Wurtemberg Infantry. The Kaiser is colonel-in-chief of all three.

Count von Eulenberg, chief court marshal, and General von Plessen, commanding general of the headquarters army, aided by many court dignitaries, have had charge of the arrangements for the jubilee.

$300,000 in Decorations.

Berlin has outdone itself in its decorations. Even the recent wedding of the only daughter of the Kaiser, the Princess Victoria Luise, and Prince Ernst August of Cumberland did not arouse such enthusiasm.

More than $300,000 have been spent in decorating the main streets, such as Unter der Linden, Friedrichstrasse, Leipzigerstrasse, Pariser Platz, Potsdamer Platz and the Brandenburg Gate under the direction of such famous artists as Professors Schulte Bruno, Paul and Behrens.

The climax of the festivities will be reached on June 16, when the Kings of Saxony and Wurtemberg, the Regent of Bavaria and other German monarchs will congratulate the Kaiser, surrounded by 25 German rulers, and will attend a gala performance of the third act of "Die Walkuere," in which Putnam Griswold, an American, has been invited to sing.

Goat Saves Family From Death by Fire

CHICAGO, June 10.—Lazarus, a pet goat, lost his whiskers, but saved seven persons from death in a fire that did $175,000 damage to-day. Lazarus is a pet in the family of James Fitzgerald, stable manager, who lives above a shavings and sawdust company's plant.

When the plant started burning Lazarus with horns and hoofs, awakened Fitzgerald, his wife and their five children.

President Gives Last Sitting for Portrait

WASHINGTON, June 10.—President Wilson to-day gave the final sitting for the portrait M. Louis Theodore Dube, of Paris, has been working on for some time.

The portrait is life size and is to be exhibited next spring in the Paris Salon. It shows the President at his desk in his private office dictating to his secretary.

M. Dube has the distinction of being a gold medalist in the Salon.

TRUST CO.'S SUIT TO BREAK RECORD

Guarantee Banking Audit Is Complete—Case Will Be Resumed Next Thursday.

Trial of the suit against the Guarantee Trust and Banking Company promises to break all records for time consumed in the Superior Courts, when, after two weeks' interruption it is resumed before Judge Pendleton Thursday.

The interruption was to permit an auditor appointed by the court to examine the company's books. C. J. Metz made the audit and presented his report Monday.

One of the principal points in contention was the status of the old organization to the new, at the time of sale, November 30, 1907. The total amount collected from bondholders to this date was $483,902.52, according to the audit, against which is an item of $232,979.40 for coupons paid. Cash remaining in the hands of the trust is given as $76,944.23.

The liability to-day of the Guarantee Trust and Banking Company, according to the report given the defendants' attorneys, is $209,127.25.

THE PLAYS THIS WEEK

STAR VAUDEVILLE AT FORSYTH.

Chick Sales, cleverest of character entertainers, heads an excellent bill at the Forsyth. He has been seen in Atlanta before, but his act this year is different and won great favor at the opening performances. Sales gives his conception of "last day" at a country school and gets volleys of laughs with every type he impersonates.

Travato, a violinist, takes second honors. Playing everything from classics to ragtime he scores with all parts of the house. His "faking" is in a class by itself and his eccentricities enliven his turn.

Other good numbers are John and May Burke, comedy singers; Gordon Dickers and Company in a travel sketch; Rockini's Athletic Girls, who box, fence, wrestle and punch the bag cleverly, and Lee Steiner Trio, exceptionally good bar gymnasts.

Tabloid Popular at Bijou.

"Hiram at the Cabaret," this week's offering at the Bijou, made a decided hit with yesterday's audiences when the tabloid musical comedy—interspersed with vaudeville—was presented for the first time at the Marietta Street playhouse.

"There's no plot to brag about in 'Hiram at the Cabaret,' but nobody minds that fact. The whole affair is arranged to give the dancing and singing girls and the comedians a chance, and that they take advantage of the occasion was proved by the hearty applause which greeted their efforts.

Jimmy Hunter became a favorite at the start. He is a dancer of ability.

ACQUITTED OF MAIL THEFT.

CHARLESTON, S. C., June 10.—Henry Eckstorm and George H. Hill, tried here in the Federal Court on charges of robbing a mail car at Hardeeville, Ga., in December, 1912, were acquitted.

SEES HARD FIGHT IN PAINTER CASE

Baltimore Chemist Makes Significant Admission—Complications Delay Completion of Analysis.

BALTIMORE, June 10.—"They may have a hard fight to collect that," said Dr. Charles Glaser to-day, after reading a tabulated list of the million dollars new insurance taken out by E. O. Painter, the wealthy Jacksonville fertilizer manufacturer, who drowned in the St. John's River at Jacksonville under suspicious circumstances on May 22. He would make no other statement.

Dr. Glaser is the chemist in charge of the chemical and pathological analysis of Painter's vital organs. Unforeseen complications have prevented the completion of the analysis in the time expected. According to the chemist, it may be some time before he is able to make his report to C. D. Abbott, the Coroner at Jacksonville, under whose direction he is working.

JACKSONVILLE, June 10.—Information was received here to-day that the analysis of E. O. Painter's vital organs, supposed to have been finished last week in Baltimore, has not been completed and it will probably be the last of the week before Coroner C. D. Abbott receives the report of Dr. Charles Glaser, who is conducting the tests.

In the meantime there is to-day no new development in the Painter insurance mystery.

Dalton Escapes Explosion.

DALTON.—Dalton escaped a serious explosion when fuses, attached to seven sticks of dynamite, burned out.

Liver Always Right? You're All Right

The best remedy for liver, stomach or bowel troubles and especially constipation is the famous HOT SPRINGS LIVER BUTTONS.

Don't miss getting a box to-day—they tone up the liver, drive out the poisonous waste in the bowels and make you feel simply splendid in a few hours.

Cut out Calomel and slam-bang purgatives. Try HOT SPRINGS LIVER BUTTONS just once and you'll have no use for any other liver remedy. Fine for sick headache, sallow skin, dull eyes and blotches. Druggists everywhere, for 25c. Free sample from Hot Springs Chemical Co., Hot Springs, Ark.

TEN MILESTONES IN THE REIGN OF KAISER WILHELM II

Asserted independence as soon as he ascended throne at age of twenty-nine.

Within two years broke with Bismarck and forced him to resign.

Spent twelve years with three Chancellors, nineteen Prussian Ministers and eight Secretaries of State establishing his policies.

Has encouraged education and science, industries and manufacturing, placing Germany in the front rank of the nations in these respects.

Built the great Kiel ship canal and the wonderful electric railway from Berlin to Sozzen.

Insured to his subjects freedom of religious belief and political thought.

Sent friendly letter to President Kruger during the Boer war, thereby incurring the enmity of England.

Interfered in the Moroccan situation, nearly precipitating war with France, but gave way before the Algeciras conference.

Built up the German navy and army.

Developed the German mercantile marine to present wealth and power.

Demonstrated himself a connoisseur in art, music and literature.

New U. S. Submarine In Trial for Record

LONG BEACH, CAL., June 10.—In an effort to break the 24 hours' record of the United States submarine Octopus and to demonstrate that the new type is superior to the old, a "cage submarine," owned by the Los Angeles Submarine Company, went down in the harbor here to-day for experiments.

The "cage submarine" was sunk at 5 o'clock a. m. to stay under water long enough to break the Octopus' record. At 7:30 she was still beneath the surface.

White City Park Now Open

What Death Has Brought to the Two Mrs. Astors

To Mrs. Astor No. 1, everything she lost by divorce—even social leadership, and not a single reminder of her late husband.

To Mrs. Astor No. 2, social ostracism in a lonely Fifth Avenue palace, harassed by fears for the safety of her tragic babe.

Read about it in next Sunday's American. Order from your dealer to-day or call up Main 8000.

WOMEN DEMAND VOICE IN RULE OF CHURCH

Leaders in M. E., South, Declare They Do the Work, but Men Do the Voting.

Failure of Southern Methodist women to have a voice in the laity affairs of the church, which is being agitated just now by the publication of The Laity Advocate, is simply the old, old story of "taxation without representation," declares Mrs. W. F. Trenary, second vice president, and Mrs. J. N. McEachern, corresponding secretary of the home department of the North Georgia Conference. In substance, the views of Mrs. R. P. Milam and Mrs. R. K. Rambo, two other prominent Methodist workers, are the same.

All four of these women declare that the Methodist Church women deserve more rights than they now have in laity church affairs, since they do most of the work. The men, they say sit idly by in a great many cases, while the women do the work, and yet when the time comes to put through big issues it is for the men to say "yes" or "no."

This, each one of these women church workers declares, is manifestly unfair, and sooner or later will be a thing of the past. The reformation will not be as easy, however, as some think, for the next general conference two years hence, according to all indications, will seek to down the measure. To head off this pronounced opposition The Laity Advocate, a quarterly magazine, is being published.

Not in the Church.

"The organization behind The Laity Advocate," said Mrs. McEachern, "is entirely outside of the church and is composed of men and women who want to see the women have more rights within the church. The movement, in my opinion, is a good one and ultimately will be successful. The whole thing is a matter of education, and when the people see it they will cease to oppose it—in fact, they will actually favor it.

"And it should be distinctly understood that the movement is not being planned simply to give women office. This is not what we are working for. What we do want is a voice in the laity affairs of the church."

Mrs. W. F. Trenary, second vice president of the North Georgia Conference, lined up with Mrs. McEachern. Said she:

"The question is similar in many respects to the equal suffrage movement. The women do most of the work and yet they have no voice in affairs—in other words, it's a case of taxation without representation. I have stood for the laity movement and was keenly disappointed that it failed of passage two years ago before the general conference."

Mrs. R. P. Milam was very emphatic in her statement that she favors the laity movement. The women, she said, do most of the work, and therefore they should have representation on the general laity boards of the conference. The woman's council, according to Mrs. Milam, is a body of highly intelligent women who deserve a voice in the affairs of the church.

Mrs. Rambo Conservative.

Mrs. R. K. Rambo declared herself to be more or less conservative, but at the same time highly in favor of better representation. The present representation in the General Council, she said, is more a matter of courtesy than anything else.

While no organized movement in favor of the laity matter has been launched in Atlanta, much individual work by advocates of the measure will be done before the General Conference, it is said. The majority of Atlanta Methodist Church women are, in favor of the measure, according to the leaders, and will leave no stone unturned to get equal rights for women in the church.

Wilson Risks Mumps To Say Hello to Boy

WASHINGTON, June 10.—President Wilson braved the danger of mumps to say "hello" to a boy.

The boy is Joseph, Jr., son of Secretary Tumulty, who had contracted the disease at school.

Come Up Where You Belong!

In the human body, "man-power" comes from food.

But the food must be right.

The gray tissue cells of Brain and Nerves are composed principally of water, albumen and Phosphate of Potash. The first two exist in every-day food, but phosphate of potash is frequently lacking.

This necessary element is supplied in

Grape-Nuts

FOOD

Made of choice wheat and barley, it contains all the vital mineral salts of these grains, including the phosphate of potash so essential for proper nourishment of Brain and Nerves.

Grape-Nuts food is thoroughly baked, digests easily (in about one hour), and thus forms a perfect complement to ordinary food in the dietary of the average person.

Grape-Nuts—more than any other one factor—supplies both body and brain with nourishment up to the standard of Nature's requirements.

If health and the efficiency which comes with it appeal to you, try Grape-Nuts!

Ready to eat direct from the package with cream and sugar—and wonderfully appetizing.

"There's a Reason" for Grape-Nuts.

Sold by Grocers everywhere.



An ideal place to spend your vacation

Chautauqua Lake

Chautauqua offers splendid facilities for a healthful and enjoyable vacation, the excellent boating, bathing, fishing, rendering it an ideal place for a summer vacation.

Leave Cincinnati	8:30 a. m.	6:05 p. m.	9:20 p. m.	12:05 a. m.
Arrive Westfield	6:22 p. m.	4:55 a. m.	10:27 a. m.	10:27 a. m.

Half hourly service from Westfield to all points on Chautauqua Lake.

The 8:30 a. m., 6:05 p. m. and 12:05 midnight trains have through sleeping cars from Cincinnati.

New York Central Lines

Big Four—Lake Shore

Ladies traveling alone or with their families incur no inconveniences, and are assured of through connection at Westfield, going direct to the Chautauqua Assembly Grounds, their baggage arriving at the same time. Representatives will meet any parties to insure connections and comfort at Westfield.

Ticket agents will ticket you and also check your baggage to the Chautauqua Assembly Grounds.

For tickets and all information call on or write

E. E. SMITH
Traveling Passenger Agent
Atlanta, Ga.

NEW YORK CENTRAL LINES

CLEVELAND

THE SCENIC WAY WITH DINING CARS

L&N

The Social World

Mrs. St Elmo Massengale entertained at a beautiful bridge luncheon Tuesday morning at her home on Park Street, West End, in honor of her sister, Mrs. Walter G. Smith. The house was decorated in ferns, daisies and spring flowers. The prizes were imported hand-painted fans. The guests were Mrs. Clarke Frazier, Mrs. W. K. Jenkins, Mrs. James Ison, Mrs. J. H. Sutton, Mrs. Hal Miller, Mrs. Morris Ewing, Mrs. Frank Winecoff, Miss Marguerite Harper, Miss Leble Ewing, Miss Alma Downing, Miss Mary Hughes, Miss Sara Sasnett, Miss Pete Simpson, Miss Frances Simpson, Miss Louise Mell, Mrs. H. Davies and Mrs. Ham Ellson.

Baker-McGraw.

A wedding of interest was that of Miss Emma Lee Baker, of Atlanta, and the Rev. Jesse P. McGraw, of Blackshear. The marriage was solemnized at the home the bride's parents, Mr. and Mrs. R. M. Baker, on Peachtree Road, at 4 o'clock Sunday afternoon, June 8. The ceremony was performed by the Rev. E. H. Peacock and was witnessed by a large number of friends. The home was beautifully decorated in pink and white colors. At 6 o'clock a dinner was served, the dining room being beautifully decorated with ferns and flowers. The wedding cake occupied an imposing position in the center of the table. The bride and bridegroom left Monday morning for a few days' visit with friends in Acworth, Ga., after which they will go to their home in Blackshear.

Missionary Society to Meet.

The regular monthly meeting of the Atlanta Woman's Missionary Association, supporting the Travelers' Aid work, will be held at the Central Congregational Church, corner Ellis Street and Carnegie Way, Wednesday morning at 10:30 o'clock. Reports from the matrons at the stations will be presented.

Miss Jones Hostess.

Miss Helen Jones will entertain at tea at the Driving Club Thursday afternoon for Miss Mignon McCarty, who has just returned from Europe.

Miss Osborne's Reception.

A large affair of Tuesday afternoon was the reception at which Miss Ollie May Osborne entertained in honor of Miss Mary Annie Hughes, a bride-elect. Yellow and white flowers were used in decorating the house and in the dining room the tea table had as its central decoration a tall silver vase of yellow marigolds, surrounded by smaller vases of white sweetpeas. All the minor details were in yellow and white. Misses Jessie Thomas and Wycliffe Wurm served punch, and Miss Osborne was assisted in entertaining by Misses Nina Kirkpatrick, Alma Downing, Mary Wilt, Margaret Porter, Mrs. John Whiteman, Mrs. Karl Brittain, Mrs. Joseph Toulson and Mrs. F. A. Swann.

Miss Humphries Hostess.

Miss Ferol Humphries entertained at bridge Tuesday afternoon for her guest, Miss Mary Osborne, of Savannah. Sweetpeas, bright-colored zennias and other garden flowers were used as decorations. Prizes were a purple parasol, hand-embroidered handkerchiefs and a bluebird pin. Twelve friends were guests.

Child's Party.

Mrs. Robert Small will entertain at her home on Piedmont Avenue Wednesday afternoon for her young daughter, Elizabeth, inviting a number of her friends for 3:30 o'clock.

For Miss Osborne.

Miss Harriet Broyles will entertain for Miss Mary Osborne, of Savannah, who is visiting Miss Ferol Humphries, with an informal party Friday evening at her home on Merritts Avenue. Mr. Jerry Osborne will entertain at the dinner dance Saturday evening at the Driving Club for Miss Osborne.

Mrs. McKinney to Entertain.

Mrs. L. C. McKinney will entertain at bridge Thursday afternoon at her home in Angier Avenue.

For Miss Hughes.

Mrs. W. S. Thompson will entertain Wednesday afternoon at her home in West Peachtree Street. Miss Mary Annie Hughes will be the honor guest.

Church Entertainment.

The Philathea class of Central Baptist Church will serve ice cream and cake on the lawn at 33 Whitehall Street Thursday from 4 to 10 p. m.

For Miss Ripley.

Misses Tommie and Marion Perdue entertained Tuesday morning at bridge for Miss Louise Ripley, a bride-elect. Sweetpeas decorated the living and reception rooms, where the game was played. The prizes were fine silk hose, embroidered handkerchiefs and to the bride was given a dainty piece of lingerie. Miss Tommie Perdue wore pink mull and lace and Miss Marion Perdue was gowned in lavender. Miss Ripley was in acid blue silk, with plumed hat to match. The guests included Misses Louise Ripley, Laura Ripley, Frances Ansley, Flora Crowe, Julia MacIntyre and her guests, Margaret Roberts, of Valdosta, and Cena Whitehead, of Albany, and Mrs. Homer McAfee.

Following the morning bridge Miss Ripley was tendered an afternoon bridge by Mrs. Frank Wipecoff at the Winecoff residence in Ansley Park. Miss Aline Fielder, who has just returned from school at Winston-Salem, N. C., shared the honors. Sweetpeas and garden flowers formed the decorations and prizes were embroidered silk hose, a silver perfume bottle and a boudoir cap. The hostess wore accordion-plaited chiffon over pink satin. Assisting in entertaining were Mrs. W. F. Winecoff, Mrs. S. C. Prim, Mrs. Fleming Winecoff and Mrs. F. L. Jackson.

Mrs. Asa Candler, Jr., entertained at a reception for Miss Ripley and for Mrs. William Candler, a recent bride, following Mrs. Winecoff's bridge party. Palms, ferns and foliage plants formed the decorations, with red roses in the living room and vases of feverfew in the library. The tea table was decorated with pink roses, all minor details being in pink and white.

Mrs. Candler wore pale blue brocade crepe and chiffon. Assisting in entertaining were Mrs. Asa Candler, Sr., Mrs. T. J. Ripley, Miss Martha Holland and the young girls of Miss Ripley's wedding party. Misses Allie Candler and Marie Bailey, of Fernandina, Fla., served punch.

Tech Reception.

One of the most interesting social events of the week was the reception given Monday afternoon by Dr. Kenneth G. Matheson, president of the Georgia School of Technology, and Mrs. Matheson. Guests included members of the faculty, alumni, trustees of the Tech and of the Y. M. C. A., members of the graduating class and a number of young girls.

College pennants and flags, with vases of yellow and white flowers, formed the decorations. The Tech colors of white and gold were observed in detail. The table in the dining room was decorated with yellow and white flowers. Music by the Tech band was a bright feature of the afternoon.

Receiving with Dr. and Mrs. Matheson were Governor and Mrs. Joseph M. Brown, Colonel and Mrs. N. L. Harris, Macon; Dr. and Mrs. Coon, Dr. and Mrs. Samuel Stewart Wallace, Professor and Mrs. Branch and Mr. and Mrs. Colcord.

Punch was served by little Misses Belle and Mary Matheson, who wore white lingerie frocks with blue ribbons. Mrs. Matheson wore white embroidered net, lace trimmed.

The annual germ n of the sophomore class was given Monday morning. Juniors gave their annual promenade Monday evening at 8 o'clock, followed by the junior dance at 10 o'clock. Both affairs were largely attended by members of the younger set.

BACK TO PETTICOATS FOR SLIT-SKIRT "FANS"



Women of Indianapolis cannot promenade in split skirts unless they wear petticoats. Instructions to this effect are to-day in the hands of the members of the Police Department. Superintendent of Police Hyland's action, it was said, followed a note received from an Indianapolis woman, who protested against the split skirts unless they were accompanied by a petticoat. Most of the Indianapolis women had been wearing the slitted skirt without the understary" disease of the eyes afflicting most Indianapolis men.—NEWS NOTE.

Indianapolis is a long way from Atlanta, ladies, so don't worry.

PERSONALS

Miss Louise Thompson is visiting Mrs. C. D. Carbine in Madison.

Miss Winnie May Hill has returned from a visit to Miss Laura Wyatt, in Macon.

Mrs. Edward Berkeley, of Richmond, Va., is visiting Mrs. J. J. Spalding at Deerland.

Miss Margaret Buckner, of Roanoke, Va., arrives Thursday to visit Miss Helen Jones.

Mr. and Mrs. John Arthur Hynds have taken possession of their new home on Myrtle Street.

Mr. and Mrs. Sumner Cross, of Cincinnati, are guests of Mr. and Mrs. Vergil Perryman for a few days.

Miss Undine Cater, of Forsyth, who is visiting her sister, Mrs. William Torrance Jones, will leave Wednesday for Dalton.

Miss Kathleen Holder, of Jefferson, Ga., will arrive Thursday to be the guest of Miss Tommie Perdue for several weeks.

Mrs. Billups Phinizy, of Athens, and Misses Martha and Nell Phinizy are in Atlanta on their way to New York. They will sail from there for Europe.

Dr. and Mrs. Stewart S. Piper, of Elmira, N. Y., are spending a few days at the Majestic, and are being cordially welcomed by their many Atlanta friends.

Mrs. Jerome Muer and daughter, Louise, of New York, are guests of Mrs. Allen Dittler. Mrs. Jacob Dittler and baby, of Sumter, S. C., also are guests of Mrs. Dittler.

Mr. and Mrs. John Blackmar, of Columbus, spent the week-end in Atlanta, having come to meet their daughter, Miss Susie Blackmar, who is returning from school in New York.

Rev. S. M. Thomas, of Louisville, Ky., formerly a classmate of Dr. M. C. Hardin, is spending a few days with Dr. and Mrs. Haroin following a visit to Oxford, Ga., where Dr. Thomas preached the commencement sermon at Emory College.

The Sunday American goes everywhere all over the South. If you have anything to sell The Sunday American is "The Market Place of the South." The Sunday American is the best advertising medium.

War Sec.'s Order To Railroad Voided

WASHINGTON, June 10.—The United States Supreme Court held in the case of the Government against the Baltimore and Ohio Railroad that Congress had not the authority to require the railroad to raise its bridge at Parkersburg, W. Va.

An indictment rested against the railroad for failure to alter its bridge across the river, as ordered by the Secretary of War.

State Exemption Tax Of Corporations Valid

WASHINGTON, June 10.—The Michigan law imposing an ad valorem tax upon the property of corporations in excess of a certain amount was declared valid by the Supreme Court of the United States to-day.

The plaintiffs contended that the law discriminated against the larger concerns in favor of smaller ones, exempting those with gross receipts less than $500.

CANVASSERS HIT BY LICENSE COST

Council Raises the Fee to $100. Auto Drivers Must Pass Inspection.

The photograph canvasser, the man who for fifty cents sells you a ticket entitling you to one picture and the privilege of purchasing a dozen others at reduced rates, is no more. He is the latest victim of high license, for the last tax measure enacted by the general council effectually squelched him.

Until the last Council meeting, photograph canvassers paid a license of $10 a year. There were many of them, so many that regular photographers with established offices made protests. Some of these photographers wrote to aldermen and councilmen for relief. The general Council heeded and raised the license to $100 per canvasser.

Just to make sure no one escaped, the general Council put in a clause making the employing photographer liable for the $100, instead of the solicitor, and requiring the license to be taken out for a full year. Even an unscrupulous employer would hesitate to hire a canvasser for a few days, because in the end his tickets would be found.

Automobile and cab drivers also were hit, to a lesser degree, by the last tax measure. Beginning July 1 every applicant for license to drive an automobile or cab for hire must present a police inspection certificate. Heretofore no such inspection obtained.

Licenses will be issued only to drivers with good records, safe machines and good-looking machines. The chief of police will hold the first inspection during the first week of July. If driver and machine pass muster, the license will be issued upon payment of $25 or $50, according to the machine's seating capacity.

The Sunday American goes everywhere all over the South. If you have anything to sell The Sunday American is "The Market Place of the South." The Sunday American is the best advertising medium.

Have You Sore Gums or Loose Teeth?

A prominent dentist, after years of experience, has found a home remedy that will cure Riggs' disease, bleeding, inflamed and spongy gums, and tighten loose teeth by rinsing the mouth.

Probably you have not enjoyed eating for some time. Get a bottle of STYP-STRING-ANT and that disease of the gums and teeth will be cured; therefore, aiding digestion. 50c bottle at all druggists, or parcel post, 55c in stamps. DeLamater-Lawrence Drug Company, wholesale distributors.

Elks Plan Booster Campaign at Supper

Exalted Ruler Al Dunne, other officers and members of committees of Atlanta B. P. O. E., No. 78, held a get-together Dutch supper at the home on East Ellis Street last night at which various plans for advancing the interests of the lodge were discussed.

Among other things a big barbecue to be held in the near future was broached and plans announced by Bob Cheshire, head of the entertainment committee, for the biggest event of its kind in Elk history.

Reports made indicated that the Flag Day celebration Saturday will be a success and a great attendance is expected, as the public has been invited.

Store Thief Shows Taste for Fine Ham

The familiar store odor of ham is lacking at Kamper's Peachtree Street store, which was robbed Monday night by persons who evidently are fond of country pork.

The burglars succeeded in getting in through a smashed window and carried away seven country hams. Detectives working on the case say they have the scent and will land the man if not the ham.

Street Car Wrecks Hearse and Coffin

INDIANAPOLIS, IND., June 10.—Two men were badly injured, a hearse demolished and the casket containing the body of Mrs. Mary Goetker, 32, was broken open when a street car to-day collided, with terrific force, with the undertaker's funeral conveyance.

The hearse was thrown clear across the street.

TARIFF TINKERS DEBATE CHANGES

Appears Certain Measure Will Go to Caucus With Free Wool and Sugar Schedules.

WASHINGTON, June 10.—Reductions in the metal, agricultural and sundry schedules, increases in the cotton and pottery schedules and an enlargement of the free list were considered to-day by Democrats of the Senate Finance Committee. In most cases the changes suggested by the sub-committees were expected to meet the approval of the majority members.

Some problems the sub-committees have been unable to settle and they will be left to the full majority membership to solve. These include income tax provisions affecting certain classes of bonds, administrative provisions affecting foreign governments and the proposal to give the Secretary of the Treasury authority to proclaim valuation of imports.

Other proposals are to change ad valorem rates on silks to specific duties and the suggestion that countervailing duties be placed on live stock and grain, making them free of duty only from countries that do not tax their entry from the United States.

The bill is certain to go to caucus with free raw wool and sugar schedules. There seems to be little prospect that they will be changed by the caucus.

The Sunday American goes everywhere all over the South. If you have anything to sell The Sunday American is "The Market Place of the South." The Sunday American is the best advertising medium.

NO DULL PERIOD IN U. S. BANKS HERE

Statements of the six national banks in Atlanta, showing conditions at the close of business June 4, make a remarkable display of strength.

Loans and discounts have increased but a trifle over the statement made April 4. Surplus account shows a satisfactory increase. Cash items are about stationary, as are deposits.

The remarkable holding up of deposits is one of the surprises. Midyear, with the old crop out of the way, and everyone waiting on the new crop, usually is a time when deposits dwindle, to leap up again in the autumn.

Principal items in the six statements total as follows:

	April 4.	June 4.
Loans	$25,516,416	$25,779,337
Surplus	5,027,058	5,137,567
Cash	7,859,013	7,681,356
Deposits	26,561,931	26,500,543

ROMPING, ROLLICKING SHOW AT THE BONITA

If you enjoy a show where pretty girls, mischievous boys, catchy songs and graceful dances predominate, go to the Bonita and see, hear and enjoy to the fullest the production of the Tassels and Young company, playing at this beautiful little house.

This is without exception the best company that has ever appeared in tabloid musical comedy in Atlanta. They are hard workers, and the shows are clean and free from suggestion.

The pictures at the Bonita are attracting more than ordinary attention, as they are first runs and are shown to advantage.

Help for the Crippled Children



Club Feet, Diseases of the Spine and Hip Joints, Paralysis and other afflictions successfully treated. Established 38 years. Write today for illustrated catalog.

National Surgical Institute, 72 S. Pryor St. Atlanta, Ga.

Buy a Diamond On Monthly Payments Before Prices Advance

Here, you can buy a good diamond by paying only one-fifth cash and settle the balance in easy monthly payments.

Should you wish a diamond ring at $125, the cash payment required would be $25. The balance of $100 could be settled in ten equal monthly payments. We charge only 6 per cent simple interest, which figures $2.75. This would make the monthly payments $10.27 each.

It will pay you to buy now in this way rather than wait until you can pay all cash. Diamonds are going to be advanced in price in the next few months. You can save fully 20 per cent by buying at the present prices.

Selections sent on approval anywhere.

Net prices and full particulars given in our diamond booklet and catalogue. Call or write for these books. A postal request will bring them to you by return mail.

MAIER & BERKELE, Inc.
Diamond Merchants,
31-33 Whitehall Street
Established 1887

Southern Suit & Skirt Co.---Atlanta---New York---Southern Suit & Skirt Co.

To-morrow 131 Women May Share in This

Final Outclearing Of All Woolen Suits, Choice.. $12.50

Just 131 Suits Left---$22.50 to $35 Values

A quick dismissal of EVERY WOOLEN SUIT IN STOCK---

At a PRICE that sounds incredible to those not acquainted with The SOUTHERN SUIT & SKIRT CO.S' methods of clearing stocks---

Unrestricted choice of a stock noted for its UNIFORM HIGH QUALITY and STYLE AUTHENTICITY---

SUITS of Fine Serge, Diagonals, Cream Serges, Bedford Cords, Shepherd Checks, Hairline Stripes, Fancy Checks---Balkan Blouse Suits, Smart Cutaways; in fact, practically a complete range of sizes in every approved material, shade and style brought out this season in HIGH-GRADE suits.

Just One Hundred and Thirty-One Elegant Suits, all that are left of this great stock, and they will be snapped up quickly To-morrow at---

Choice - - - - - - $12.50

Southern Suit & Skirt Co.
"Atlanta's Exclusive Women's Apparel Store," 43-45 Whitehall St

CHAMBERLIN-JOHNSON-DuBOSE CO.
ATLANTA NEW YORK PARIS

Keeping Stocks Bright and Fresh Keeps the Silk Section an Interesting Spot

No lagging, no resting on our oars here. There is a cheerful air of "busy-ness" about the silk section that always accompanies new and bright merchandise. For new silks are arriving with splendid regularity, which doubtless will prove to be a matter of much satisfaction to the woman who wants another dress, waist or the like. She will not, as is too often the case in some stores at this season, have to choose from the tag ends of silks selected months ago.

Right now of particular merit are

New Silk Serges

One of the most serviceable and wanted silks for summer, they weather the weather, they are cool, they shed dust, they tailor beautiful, they may be had here in about any color you might want—including navy, brown, taupe and black

36 inches wide at $1.50 yard.

New Silk Poplins

The call for corded silks seems to grow louder. Our answer is new silk poplins—that drape most gracefully — in navy, Copenhagen, wistaria, brown, tan, green, apricot and rose. And they have that fine sheen that betrays the fact that the fabric is all pure silk. Width 44 inches, price $1.50 a yard.

New Crepe de Chines

An unusually fine quality—heavy and soft—of black crepe de chine, has just come in and is marked at $1.50 a yard. It is 40 inches wide. And while we are told that crepe de chines are very scarce, it would seem that a woman would have little trouble finding what she wants with all these colors to choose from—navy, light blue, pigeon blue, king's blue, taupe, lilac, wistaria, pink, taupe, yellow, white and black—width 40 inches, price $1.75 a yard.

New Crepe Meteors

Of fine texture and that rich, lustrous finish that every woman likes—these in a range of colors that would do credit to the first spring announcement. Widths 42 and 44 inches, priced from $2.00 to $3.00 a yard.

$1.00 Silk Shirtings... 79c

Thirty-three inches wide, white grounds with gray, tan, black and navy, stripes of various widths across them. A woman will hardly have to be told they are $1.00 silks, nor that such a quality is sure to return from the tub unfaded. Also the 85c quality, 33 inches wide, is 69c.

Agents for Butterick Patterns and Publications

Chamberlin-Johnson-DuBose Co.

ARE YOU A CANDIDATE?

IF NOT, YOU SHOULD BE

The Atlanta Georgian and Hearst's Sunday American are going to give away eleven handsome Little Shetland Pony Outfits Complete in Every Detail for an Effort. Get your name on the next list. Fill out Nomination Blank on another page and mail or bring to Contest Department, 20 E. Alabama St., or phone Main 8000 and a representative will call and explain details.

Only One More

FEATURE

Is required to make this Contest a Complete Success; ***Your*** Entry as a Contestant. Fix your attention solely on the accomplishment of your purpose, and when the contest closes you will find yourself a

WINNER

Boys and Girls!

Eleven ponies are waiting for a permanent home; get in line and win. It is up to you.

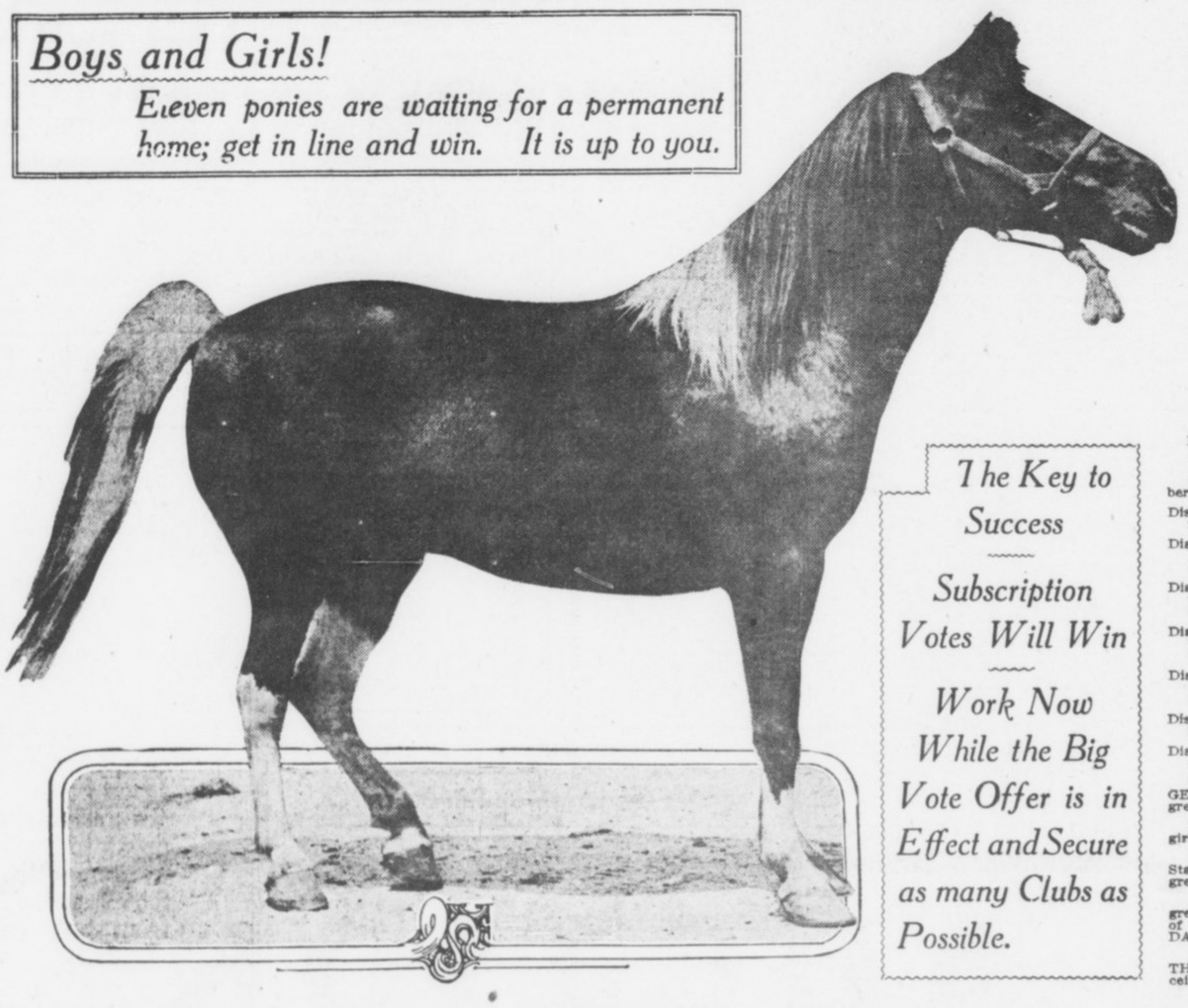

Division of Territory and How Prizes Will Be Awarded

The Key to Success

Subscription Votes Will Win

Work Now While the Big Vote Offer is in Effect and Secure as many Clubs as Possible.

Eleven Pony Outfits will be given away.

The distribution will be made as follows:

One pony outfit to the boy or girl receiving the greatest number of votes in each of the following districts:

District No. 1—East of Marietta Street and West of Edgewood Avenue, from Georgia Railroad right-of-way to citiy limits.

District No. 2—East of Piedmont Avenue and West of Edgewood Avenue, from Georgia Railroad right-of-way to citiy limits. Includes Druid Hills, Edgewood, Kirkwood and Decatur.

District No. 3—South of Edgewood Ave. and East of South Boulevard to city limits, East and South. Includes South Kirkwood and Ormewood.

District No. 4—West of South Boulevard and East of South Pryor from Georgia Railroad r cht-of-way to city limits. Includes South Atlanta and Lakewood Heights.

District No. 5—West of South Pryor to Central of Georgia right-of-way. West of railroad to include Oakland City, Fort McPherson, East Point, College Park, Egan and Hapeville.

District No. 6—West of Central of Georgia right-of-way to city limits, from West Hunter Street South to Oakland City.

District No. 7—North of West Hunter Street and West of Marietta Street to city limits, North and West.

One pony outfit to the carrier or newsboy employed by THE GEORGIAN and HEARST'S SUNDAY AMERICAN receiving the greatest number of votes cast for newsboys and carriers.

Four prize pony outfits will be given to out-of-town boys and girls. They will be distributed as follows:

Two pony outfits will be given to the white boys or girls in the State of Georgia, outside of Atlanta and suburbs, who receive the greatest number of votes and next greatest number, respectively.

One outfit will be given to the white boy or girl receiving the greatest number of votes cast for contestants outside of the State of Georgia, anywhere that THE GEORGIAN and HEARST'S SUNDAY AMERICAN are sold.

One outfit will be given to the out-of-town agent employed by THE GEORGIAN and HEARST'S SUNDAY AMERICAN who receives the greatest number of votes cast for agents.

Now Is Your Chance to Star

WHILE BIG VOTE OFFER IS IN EFFECT

Success Is But a Matter of

ENERGY

Put Forth Your Best Ability Now

If you want to be numbered among the winners you should be busily engaged in securing subscriptions each day from now until July 5th. Take advantage of Bargain Day Vote Ballots, for they are the munitions of war!

Voting Power of Paid-in-Advance Subscriptions to the Georgian and Hearst's Sunday American

	Subscriptions Delivered by City Carrier.	By Mail or Delivered by Out-of-town Agt.	Votes.
Daily and Sunday, 1 year	$6.20	$7.00	3,500
Daily and Sunday, 6 months	3.10	3.50	1,700
Daily and Sunday, 3 months	1.56	1.75	800
Daily and Sunday, 1 month	.55	.60	250
Daily only, 1 year	5.20	5.00	2,000
Daily only, 6 months	2.60	2.50	950
Daily only, 3 months	1.30	1.30	450
Daily only, 1 month	.45	.45	150
Sunday only, 1 year	2.00	2.00	1,300
Sunday only, 6 months	1.00	1.00	650
Sunday only, 3 months	.50	.50	300
Sunday only, 1 month	.20	.20	100

Ask Your Friends to Help You

Contestants, should your father, mother, brother, sister or friends belong to any organization, get them to secure the votes and assistance of the members of the organization.

Hundreds of people will have no personal friends in the contest. You can secure their friendship and subscriptions if you only ask them. They will also secure votes for you from their friends.

A little organization among your friends for systematic work in your intrest will go a long way toward making you a winner of one of these fine outfits.

Contest Office Will Remain Open Each Evening Until 8 P. M.

WIVES SHIRKING DUTIES CAUSE OF DIVORCES

Avoidance of Motherhood Among American Women Denounced by Judge Exculpating Atlantan.

A remarkable arraignment of the tendency of modern women to avoid motherhood was delivered by Judge N. Charles Burke, of Baltimore, in dismissing the bill filed by Mrs. Laura F. Outlaw for permanent alimony from her husband, Charles W. Outlaw, who is in Atlanta on a regular business trip.

Mr. Outlaw is a former Atlantan and at one time made his home in the southern part of the State. He said last night that his case, because of the circumstances involved and the striking language of Judge Burke in rendering his decision, had attracted attention all over the country. The decision, which constituted a complete vindication of the husband, said in part:

Wife Shirks Duties.

"I can not escape the conviction from a careful consideration of all the evidence in this case, that the really great cause of the trouble between these young people was the failure of the wife to appreciate the duties and responsibilities of the married life and to face them with a proper spirit. She shrunk from them. She was unwilling to assume them. Her child, as stated in one of her letters, 'stunned her. She had an ever-present fear of again becoming a mother. This dread was a great source of unhappiness to her. If she had met her obligations in the right spirit and the right sense of duty and discharged well and faithfully all her duties as a mother, her character would have been strengthened, her affections broadened and refined, and for all the cares and trials she might have endured in the rearing and training of her children she would have been compensated a thousandfold. Unfortunately, she had false notions on this question."

Motherhood a Crown.

In conclusion, Judge Burke says:

"Motherhood is woman's highest crown."

Mr. Ferald, in his book, "The New Womanhood," has said:

"An education of destruction is weeping wide and deep below the surface of our social life. Fine houses, fine furniture, fine raiment are purchased by the slaughter of the innocents, and the fact is a matter not of shame, but of boasting. The advanced American stalks about, proud as a Modoc chief in feathers and war paint, but the scalps at her girdle are those of her own unborn offspring. When whole communities regard a house full of children, however winsome and happy, as a matter of gibe and censure, and when reduction of family becomes a great domestic ambition, it ought to be said and known that the desire and fact are among the surest indications of the decline of races and of nations. If the wife is not willing to discharge, with a brave heart and in a right spirit, all of the duties of the married life, or if she has lost all love and all respect for her husband, she had better remain separated from him. But if she retains some affection and respect for him and is prepared to do her full duty as wife and mother, and he is willing to exhibit toward her some of the old love, attention, consideration and respect, and treat her kindly and to provide for her a reasonably comfortable home, it is infinitely better that they should let all the unhappiness of the past be forgotten and begin their married life anew."

A suit filed for a divorce previously by Mrs. Outlaw was dismissed.

On the announcement of Judge Burke's decision, Mr. Outlaw at once began suit for $50,000 damages for alienation of his wife's affections against his wife's mother, on whom he laid much of the blame for his domestic troubles.

TEST HACK FARE LAW.

DALTON.—Convicted of violating the ordinance which sets a price limit for hackmen, Paul Walker, a negro hackman, was fined $10 in Recorder's Court. He has carried the case to the Superior Court.

OBITUARY.

James P. Allmand, 20-month-old son of Mr. and Mrs. William Allmand, 132 Flat Shoals Avenue, died Tuesday morning. Funeral arrangements will be announced later.

Claude Herbert McLeroy, twenty-one years old, died at his home on the Jonesboro Road Tuesday morning. Mr. McLeroy is survived by his parents, Mr. and Mrs. M. M. McLeroy; three brothers, Frank, Ray and Jerry, and two sisters, Misses Mary Lee and Laura McLeroy. The body will be sent to Athens, Ga., where it will be interred Wednesday.

Mrs. Nancy Carrie Crim, 72 years old, died at her home, 456 Washington Street, late Sunday. She is survived by two brothers, Dr. E. A. McGarity and Seaborn McGarity; two sisters, Mrs. Elizabeth Crumley and Mrs. Franklin Morris, and five daughters, Mrs. O. L. Stamps, Mrs. Frank Hatley and Misses Florrie, Lula and Dollie McGarity. The funeral will be from the residence at 10 o'clock Wednesday morning.

Friends of Dr. K. C. Burnley in Atlanta have learned of his death at his home in Maxeys, Ga., Monday morning. Dr. Burnley was one of the most prominent young dentists in that section of the State. He was 32 years old and unmarried. He is survived by his father and mother, Mr. and Mrs. J. T. Burnley, of Milledgeville; two sisters, Mrs. S. M. Aldred, of Milledgeville, and Mrs. Hugh Parks, of Eatonton, and three brothers, L. B. Burnley, of Clarkston; Dr. R. T. Burnley, of Atlanta, and C. C. Burnley, of Kansas City. The funeral and interment will be held Tuesday at Milledgeville.

LITTLE STORIES of the TOWN

Not What He Wanted, At Least, Not Then.

A well-known Atlantan wore a pair of button shoes to church last Sunday, and after he got comfortably seated his great toe began to itch. He earnestly desired to scratch the toe. So, unostentatiously he removed the shoe, toyed with the toe for a moment or two as if it were a fox terrier pup, and then all was well. He replaced his shoe.

Then a new problem confronted him. It was a button shoe and he had no buttonhook. He looked about him trying to locate someone who wore button shoes, and was rewarded by finding that a man in the same pew was wearing the buttoned kind.

"Lend me your buttonhook," whispered the man with the itching toe.

"Sure," replied the other, and he reached in his pocket.

The itching toe man looked at the article the other man gave him and handed it back.

"You've made a slight error," said he; "what I want is a buttonhook. That is no buttonhook."

"So it isn't," replied the Good Samaritan, and he looked at the little article critically.

It was a corkscrew.

Ah, Ha, and That's What They Did to the Vilyun!

The enraged populace seized the cringing wretch and tore his clothing into shreds. Then he was given a coat of hot tar and rolled in a mass of feathers. Eager hands placed a rope about his neck and he was dragged over many streets until unconsciousness stilled his shrieks. One member of the mob climbed a telegraph pole and tossed the end of the rope over a cross-arm. The victim was hoisted high in the air and left hanging as a terrible warning.

"What has this man done?" we asked.

"He is the guy who invented the phrase 'I should worry,'" replied the leader of the mob.

Told His Wife Secret of Lodge.

Having been initiated into the lodge, the man came home to his wife, considerably later than midnight. But his wife was awake.

"Now tell me everything that happened," she cried.

"I can't, dear," answered the man, wondering whether he could find his shoestring in the dark. "It's a secret."

"Didn't you ride the goat?"

"I sure did!"

"What's the secret, then?"

"Wontchatell?"

"Cross my heart!"

"Well—the goat died!"

Set of Steps Given Tech By 1913 Class

The class of 1913 of Georgia Tech has perpetuated its name by presenting to the college a beautiful set of stone steps leading up to the Academic Building. The movement to present the steps was mentioned first at a class meeting early this year, and a committee to get subscriptions from the members of the class was appointed.

More than $300 was raised, and a contractor was commissioned to build the steps. For various reasons the work has been delayed, but a formal presentation will take place Tuesday morning.

The steps will be of fine white stone, with the class numerals carved on each side. They will be finished by the last of June.

Brummell's Grave in Vanderbilt's Care

CAEN, NORMANDY, FRANCE, June 10.—William K. Vanderbilt, Sr., maintains and decorates the grave of the famous Beau Brummell here.

The grave of the dandy who once asked as the Prince of Wales (afterward George IV.) passed him, "Who is your fat friend?" is kept in perfect condition.

For many years visitors here could not learn from the officials who paid for the splendid up-keep of the Beau's grave. Mr. Vanderbilt possesses a wonderful collection of Brummell relics.

1912 Pottery Sales In U. S. $46,059,694

WASHINGTON, June 10.—Pottery to the value of $46,059,694 was manufactured and sold in the United States in 1912, according to a statement issued by the Geological Survey to-day. This represents an increase of $1,989,064 over the preceding year. Of this amount $36,504,164 worth was made in this country and $9,555,530 imported.

The effect of the wave of hygienic education which has swept the country is felt in a $870,797 increase in the production and sale of sanitary ware.

Chicago Scorns Spud At 16 1-2 Cents Bu.

CHICAGO, June 10.—Potatoes at 16 1-2 cents a bushel were offered to Chicago residents to-day, and there were no takers. Grocers were selling "spuds" at 20 cents a peck. The cheap potatoes came from Minnesota. When they arrived here the local grocers were charging 90 cents a bushel.

The Minnesota shipment did not find favor with the housewives and the price was lowered to less than one-fifth the retail price of other potatoes.

Nearly everybody in Atlanta reads The Sunday American. YOUR advertisement in the next issue will sell goods. Try it!

ANARCHIST BAND OF MILITANTS UNEARTHED

Secret Society, Which Will Dare Anything for "Cause," Alleged at Suffragettes' Trial.

Special Cable to The Atlanta Georgian.

LONDON, June 10.—The existence of a secret society among the militant suffragettes, who are members of the woman's Social and Political Union, was hinted at to-day when the trial of the six woman leaders and one male adherent, all charged with malicious damage to property, was resumed in Old Bailey Court.

The court room was thronged with women, nearly all of whom wore bands of crepe upon the arm in mourning for Emily Wilding Davison, who died from injuries received when she tried to break up the Derby.

According to the Public Prosecutor, evidence was gathered by Scotland Yard to show that a little band of daring women had pledged themselves to go to any length for the "cause." Detectives are alleged to have secured documentary evidence showing the existence of this secret organization.

The union has charge of the funeral arrangements for Miss Davison, who is denominated in The Suffragette as the "first martyr of the cause." Hundreds of dollars' worth of flowers are being bought. An official inquest into the death of Miss Davison was brought at Epsom today.

Kitty Marcon and Clara Giveen, described by the police as members of the suffragettes' "arson squad," were arrested and arraigned, charged with complicity in the burning of the grandstand at the Hurst Park race course.

Militant, Held, Admits Six Months Torch Work.

Special Cable to The Atlanta Georgian.

DONCASTER, ENGLAND, June 10. May Dennis, alias Lillian Lennox, alias Lillian Linton, a militant suffragette, who was arrested yesterday on her own confession that she tried to burn Westfield House, a big hotel, was held for court to-day.

Miss Dennis was arrested in London last year for burning the pavilion in Kew Garden, but went on a hunger strike and was released. She admitted she has been traveling through England for six months burning buildings.

$30,000 SANITARIUM OPENED.

CHATTANOOGA, TENN., June 10. The Chattanooga Tuberculosis Sanitarium, erected at a cost of $30,000, was opened this afternoon. It is located on Walden's Ridge.

BULGARIA NEAR CLASH WITH SERVIA

Russia Tries to Pacify Balkan States, but Daneff Says Serbs Never Will Yield.

Special Cable to The Atlanta Georgian.

SOFIA, June 10.—A situation bordering on a state of war exists between Bulgaria and Servia. Europe, notably Russia, is trying to prevent a formal declaration of hostilities between the two Balkan states, but the indications to-day favored war.

Dr. S. Daneff, a leading Bulgarian statesman and chief of the Bulgarian peace envoys, said Bulgaria would never give way to Servia.

"Servia has violated the covenant which was drawn up before the war with Turkey began," said Dr. Daneff, "and must abide by the consequences. Bulgaria will never consent to allow Servia to occupy all the territory her troops occupied when concentrated at Adrianople and Chatalja."

Russia has recalled all her officers with the Servian army because of the dangerous outlook for Russia, on account of her Slavic attachments, wants to remain friendly with all the states in Southeastern Europe.

Bulgars Rout Serbs In Sanguinary Fight.

Special Cable to The Atlanta Georgian.

BELGRADE, June 10.—Serious fighting has broken out between Servian and Bulgarian troops at Makreah, near Kumanovo, 25 miles west of the Bulgarian frontier. Dispatches to-day told of a sanguinary battle.

The Servians are reported to have been defeated with heavy loss of life.

Greeks and Serbs Join Against Bulgars.

ATHENS, June 10.—The Greek and Servian general staffs have entered an agreement for the combined occupation of all strategic points between Kumanovo and Salonika against Bulgaria.

NEW CHARLESTON COLLECTOR.

CHARLESTON, S. C., June 10.—F. C. Peters, of Charleston, has taken the oath of office as collector of customs here, succeeding E. W. Durant, Jr., who succeeded W. D. Crum, a negro, during Taft's administration. Mr. Peters was an alderman, but has resigned.

Nearly everybody in Atlanta reads The Sunday American. YOUR advertisement in the next issue will sell goods. Try it!

State Pharmacists Holding Convention

COLUMBUS, GA., June 10.—The Georgia State Pharmaceutical Association convened in its thirty-eighth annual session in Columbus to-day, with about 200 druggists and their wives in attendance. To-day's session was called to order by J. W. Ridout.

The principal addresses were by Dr. E. A. Ruddiman, of the chair of pharmacy of Vanderbilt University, Nashville, and Dr. M. A. Clark, of Macon.

Dutch Envoy Balked at Any Old Sponge

CHICAGO, June 10.—Dr. Jonkher John Loudon, minister to the United States from The Netherlands, uses a certain kind of sponge in taking his morning bath. He forgot to bring one with him from Washington, and sat for more than an hour in his hotel waiting for a bellboy to search the stores for one.

Dr. Loudon stamped with approval the Bryan grapejuice high ball.

CRICHTON-SHUMAKER

Business College

SOUTH PRYOR AND HUNTER STS. ATLANTA

$10 MONTHLY for TUITION

PLACES BOTH TEACHER AND PUPIL

Absolutely on Their Merit [Scholarship plan if preferred]



E. C. CRICHTON, Shorthand Department. D. E. SHUMAKER, Business Department.

INDIVIDUAL INSTRUCTION

BY THE PROPRIETORS IN PERSON

PLACES THIS SCHOOL IN A CLASS BY ITSELF.

CATALOG.

CRICHTON-SHUMAKER BUSINESS COLLEGE

SOUTH PRYOR AND HUNTER STS. ATLANTA

AUCTION

In buying suburban property usually keen foresight is necessary.

Not so with the 25 lots that will soon be offered in the Ansley Park Annex.

No foresight is necessary here.

For the reason that this section is developed fore and aft, and to the lea and to the starboard.

All real estate judgment, whether from the layman or the real estate expert, will quickly tell you that this section is now logical.

These lots will undoubtedly be great bargains.

Watch the date, so that you can come to an auction where we will sell a lot a minute. They are so good they will go that quickly.

EDWIN P. ANSLEY

Ivy 1600 Realty Trust Building

MEN AND RELIGION BULLETIN No. 59

COUNT THE COST

THREE FORWARD STEPS. NO BACKWARD STEP WILL BE TAKEN

The man had an unclean spirit.

Fetters and chains he broke.

No man could tame him.

Night and day he raged and cut himself with stones.

When he saw Jesus, he cried:

"What have I to do with thee, Jesus, thou Son of the Most High God? I adjure thee by God, torment me not."

Left to himself, he would have been hopelessly lost.

A torture to himself—a terror to others until the end he would have remained, had Jesus heeded him.

Against his will, he was cured.

Friday, a girl stood in Court in Atlanta.

She had sinned.

Offered the choice between the effort to reform and prison, she chose prison.

Jane Addams says of another girl:

"Such demoralization is, of course, most valuable to the white slave trader, for when a girl has become thoroughly accustomed to the life and testifies that she is in it of her own free will, she puts herself beyond the protection of the law.

"She belongs to a legally degraded class without redress in courts of justice for personal outrages.

"It is easy to see why it thus becomes PART OF THE BUSINESS to break down a girl's moral nature by all those horrible devices which are constantly used by the owner of a white slave.

"A girl thus rendered more useful to her owner will thereafter fail to touch the chivalry of men or the tenderness of women because good men and women have become convinced of her innate degeneracy, a word we have learned to use with the conviction formerly placed upon original sin.

"The very revolt of society against such girls is used by their owners as a protection to the business."

Reflect!

That woman was not born unclean.

God created her for motherhood.

But man defiled and enslaved her.

You will not approve this.

Moreover, when you once understand the truth—THAT A FALLEN WOMAN IS ONLY A GIRL WITH A MURDERED SOUL—you will sicken at the thought; you will help her; you will join in preventing others from falling into the same wretched trap.

Not all refuse help.

When the houses were closed, a girl, crying, begged to be taken home. Those who carried her there found her mother praying that God would find and bring back her daughter.

But some have been so mangled and marred that they must be protected from themselves and THE MEN WHO PREY UPON THEM.

And society must be protected.

For these—the incorrigibles—the County Commissioners are now preparing a home.

This will answer in Atlanta and Fulton County the question:

"What is to be done with the woman who can not or will not reform?"

She will be schooled under gentle but firm hands, backed by authority of the law, until she learns again the true meaning of womanhood.

She will not be put in the chaingang. She will not be dismissed with a fine. She will be saved from herself and owners.

While she is at large—

While the white slaver is encouraged to make others like her by the tolerated brothel—

Little can be done in solving the problem of the social evil.

The closing of the segregated district was the first step.

Martha's Home, for those willing to be helped, was the second.

The County Commissioners are now taking the third in preparing the Home for the Incorrigibles.

No backward step will be taken.

THE EXECUTIVE COMMITTEE OF THE MEN AND RELIGION FORWARD MOVEMENT

THE GEORGIAN'S MAGAZINE PAGE

Daysey Mayme And Her Folks

By FRANCES L. GARSIDE.

THE joy of life . . in pretending to be what one is not.

Little girls trail their mother's skirts behind them, and are happy pretending to be grown up. Their mothers play guessing games for prizes, dress like Baby Bunting at fancy dress parties, and are happy pretending to children.

The joy of pretense is given to women all through life and denied to the men.

Mrs. Lysander John Appleton stains her fingers with ink, and pretends she is literary. Her husband would have to prove it by his works. She claims when away from home that her husband is a millionaire. If he made such an assertion there would be a scrambling for Bradstreet's and Dun's.

A Lone Game.

Lysander John shuffled the cards for a game of solitaire, and as he dealt he talked to himself, that being a privilege of those who dwell in Lonesome Land.

"No one sees the grease spots on my clothes. No one laughs at my jokes. No one listens when I talk. No one pays any attention to me but tradesmen who have something to sell, and the office cat.

"The way to be happy is to pretend. I want to be happy. I——"

He paused; for a moment he seemed to waver, then, with quick decision, he said with a laugh: "I'll do it! A man has as much right as a woman."

The next day Lysander John Appleton left town for a two weeks' vacation. No, he was not married, he told old friends he met. He was a bachelor and wished he had a wife to help spend his fortune.

Every one on earth has some reason for wishing to change the condition of a rich bachelor, and Lysander John began to receive the attention he had accepted so unappreciatively when a single man.

He told his old stories to audiences that fairly hung on his words. His poorest jokes received whirlwinds of applause. No one told him he shouldn't eat ice cream at night, and every hour of the day he held a different woman's hand.

For the first time in 30 years he took a woman out to look at the moon, and when he asked a pretty girl to go out and see the stars no one told him he was too old for that sort of thing.

It Was a Joy.

It was a joy to have a pretty woman pick the lint off his coat. A married man never gets any lint picked off his coat except by a Pullman porter.

It was ecstasy to take a girl out for a moonlight boat ride. The only water a married man sees after dark is in the bathtub.

Which last and final bliss explains why a telegram was sent to Mrs. Appleton to come at once. Her husband was in bed with rheumatism, lumbago and pneumonia.

It was two weeks before he was able to travel home, which time was spent by Mrs. Appleton in boasting to other hotel guests of her husband's wealth and of her own literary achievements.

"The men," she told Daysey Mayme, when she reached home and had related what Lysander John had been doing, "are the biggest hypocrites!"

Up-to-Date Jokes

Two Irishmen were working on the roof of a building one day when one made a misstep and fell to the ground; the other leaned over and called:

"Are ye dead or alive, Mike?"

"I'm alive," said Mike, feebly.

"Sure, yer such a liar I don't know whether to believe ye or not."

"Well, then, I must be dead," said Mike, "for you would never dare to call me a liar if I were alive."

* * *

Caddie (to golfer who has been lifting the turf all the way round the course)—You'll be a stranger to these parts, I suppose?

Golfer—Well, not exactly a stranger. I was born here, and all my folk are buried hereabouts.

Caddie (as the golfer lifts another piece of turf with his driver)—I doot you'll no' get deep enough with your driver; you'd better tak' your iron.

* * *

Broad—By the way, old man, do you remember borrowing ten dollars from me six months ago?

Short—Yes.

Broad—But you said you only wanted it for a short time.

Short—And I told you the truth. I didn't keep it twenty minutes.

* * *

"Do you know of anything that is really good to preserve the complexion?" asked Miss Muddle.

"Why?" inquired Miss Knox. "Are you interested in somebody who has one?"

Kinky Hair Straight SOFT and SILKY

EXELENTO never fairs to do what it claims. It stops falling HAIR, cleans DANDRUFF at once, and just feeds the SCALP and ROOTS of the HAIR, and makes HAIR grow so fast that it is a wonder.

Every package is guaranteed.

Plain talk: Don't fool yourself by using some preparation which claims to straighten your HAIR. Kinky HAIR can not be made straight. YOU have to have HAIR before you can straighten it. When you use EXELENTO QUININE POMADE, it will promote the growth of the HAIR very fast, and you will soon have nice, long HAIR, which will be long, straight, soft and silky.

PRICE—25 CENTS, by all druggists or by mail on receipt of stamps or coin.

EXELENTO MEDICINE COMPANY, ATLANTA, GA.

AGENTS wanted everywhere. Write for particulars to-day.

THE TRIPLE TIE

A Story for Baseball Fans That Will Interest Every Lover of the National Game

SYNOPSIS

Gordon Kelly, a mountain boy of Georgia, goes to Atlanta. He becomes the sensation of the baseball world through his marvelous playing, although he said that he had never played a game before arriving in Atlanta. He is bought by the Boston American League Club for $50,000. Kelly incurs the enmity of Forrest Cain, a wealthy ne'er-do-well, at the same time winning the friendship and love of Mildred Deery, daughter of an Atlanta banker. Kelly is hurt in a game and Mildred runs to his assistance. He recovers, leaves the hospital and mysteriously disappears. He is not heard from for months. Mildred admits to herself that she loves Kelly. Her father dislikes the publicity given Mildred's assistance to Kelly on the baseball field. He gets Mildred to agree to go to the mountains.

Now go on with the story.

By A. H. C. MITCHELL.

Copyright, 1913, by International News Service.

TO-DAY'S INSTALLMENT.

"Good morning, Forrest," she said, not insincerely, as he came to the porch. She held out her hand. "What brings you away up here in the mountains?"

"Just up on a little hunting trip," he returned lightly.

"Hunting trip, with those clothes?" she laughed aloud. "Besides, don't you know you can't hunt at this season of the year?"

"Well, then, I came up to look over the property your father and I are interested in."

"That's better. Elmer, this is Mr. Cain, from Atlanta, an old friend of ours. Will you please tell my mother that Mr. Cain has come to see us?"

Cain was on the point of saying she needn't be in a hurry about that, but he thought better of it.

"How did you get here, walk?" asked Mildred.

"I had my car sent up. I left it out on the main road. A few days of traveling around in a wagon was enough for me. When you once start in on an automobile you can never go back to a horse."

"Going to stay up here long?"

"It all depends," said Cain with a smile.

Neither Liked Nor Disliked.

Mildred was glad her mother joined them at that moment. She did not dislike Forrest Cain. For that matter there was no one she disliked. It was her nature to be nice to her friends. She was provoked with Cain for a time when he acted so rudely to Gordon Kelly that stormy morning, but she had forgiven him without his asking. She had known him for many years, but she had never had any feeling for him other than she had for any friend of the family. She didn't like him particularly, yet she did not dislike him. Intuition told her, some months since, that Forrest Cain was trying to make himself agreeable to her. She neither encouraged nor discouraged him. She simply treated him as she had always treated him. That was all there was to it.

Yet, within herself she felt annoyed that she should come upon her in her quiet contentment. She knew instinctively that he had come to see her and that his alleged business was only a makeshift. She was not glad to see him, yet she tried to be nice to him, as was her nature. The reason was not far to seek. At that particular time Forrest Cain came as a jarring note against her serene thoughts of Gordon Kelly.

"Let's go for a ride in the car," suggested Cain soon after Mrs. Deery joined them. "You can drive, Mildred; your mother can sit beside you and I'll occupy the rumble seat."

"Oh, Forrest," said Mildred quickly. "We have a runabout here and mother and I know our one solitary road by heart."

Somehow Cain felt he had lost a point, but he assured himself that there was plenty of time to recover it. Soon after he went away, declining an invitation to stay to lunch.

"Do you like Forrest?" asked Mildred of her mother. Elmer was busy elsewhere.

"I don't know, child," replied the mother cautiously. "I had never considered him in the way of liking him or disliking him. Your father and I have known him all his life. His sister and I were schoolmates. She is much older than he is. Why do you ask?"

"On My Nerves"

"Well, lately he has seemed to get on my nerves. There is something about it that doesn't seem just right. I try to treat him as I always have treated him, but I can't get rid of that feeling."

"You may be right, dear, but I think you need not worry about Forrest Cain."

This little talk left them both serious. Mrs. Deery went indoors to mix a salad dressing, she said, and Mildred was left to her own troubled thoughts.

Cain came to see Mildred every day, driving to the bungalow in his automobile. If there was any change in Mildred he did not notice it. She treated him the same as she always had treated him. The hours he spent with her were pleasant enough, but he didn't feel as if he was making much progress in his campaign. For one thing, Mildred never seemed willing to go with him alone. She either took her mother or Elmer with her when they went driving, or fishing, or on a little excursion into the woods, or roamed the hills. The time had to himself was torture to him. He missed the gay life of the city. He missed his club friends. Under the circumstances he could invite none of his friends to spend a while with him in the mountains. He made his man's life miserable, cursing him out at the slightest provocation. There was no escape for George and that worthy was on the point more than once of throwing up his job and going back to the Pullman Company.

Things went along and finally Mrs. Deery had to go to Atlanta, promising Mildred she would return to the mountains as soon as possible. Deery himself came up for a week-end and took his wife back with him. Thereupon Cain renewed his attentions two-fold. But it seemed that Elmer was always around and the lad began to get on his nerves.

"Why is that kid forever hanging around," he demanded impatiently of Mildred one day.

"You mean Elmer?" she replied quietly. "Why, I thought you liked him, Forrest."

An Invitation.

"Well, I do," said Cain, with a scowl as if in mockery of his words, "but I never get a chance to say a single word to you unless he is within earshot." They were talking in a low tone.

"When are you going back to Atlanta?" he asked after a pause.

"I really don't know," replied Mildred. "It's getting hot in the city and it's cool and delightful and restful up here. Unless my mother has some other plans for me, I would like to stay here all summer. When do you expect to return?"

"I've got to go back in a few days, but I want you to promise me that before I go you will go driving with me—alone."

Mildred did not answer immediately.

"I'll think it over," she said at length, "I don't know as I ought to. This isn't like the city, you know, and my parents are not with me."

"Oh, shucks!" exclaimed Cain using a word he had not employed since he was a boy. "What difference does that make. I'm not going to eat you up, am I, as though you were Little Red Riding Hood?"

Mildred had to laugh, although her spirits were troubled. A woman's intuition told her what was on Forrest Cain's mind. Suddenly she resolved to have it over with. Why should he stay around and make her unhappy? After a pause she said:

"All right, Forrest, I will take a ride with you, whenever you like."

Cain went away in better spirits than at any time since he had been in the mountains.

CHAPTER XXIII.

WHATEVER was on Cain's mind had to remain there a while longer. In the first place a furious storm swept over the mountains that night and lasted the better part of three days. A storm of its magnitude and length had no business there at any time of year, but the weather had been queer all winter and spring. It kept Cain bottled up in his shack and also forced Mildred and the Shepard family to remain indoors.

The morning of the fourth day broke bright and clear and warm. At breakfast Mildred was called to the telephone. It was her father talking:

"Forrest's sister is seriously ill," he said. "You must get word to him to come to Atlanta at once. Do you know where his shack is?"

"Only in a general way," replied Mildred.

"I have the location on my maps and you can't miss it. Take Shepard with you in the runabout and drive straight up the road. His place is just about eight miles from where you are. When the road joins the brook they run parallel for about two miles. Forrest's place is about a mile and a half from where the brook joins the road. It is right close to the road and you can't miss it. But be sure that Shepard goes along with you."

"All right, Dad, I will find him. Is Mrs. Blake in a serious condition?"

Cain Met on Road.

"Quite so, the doctor says." He told her some particulars and said in conclusion: "Now hurry and get hold of Forrest."

Within five minutes Mildred was on her way, with Elmer for a companion and not Mr. Shepard. Half way up to where Cain's shack was supposed to be located a particularly well kept private road branched off to the left from the main thoroughfare. It led off through two large granite pillars and was soon lost in the woods.

"I wonder where that road leads to?" said Mildred. "It looks like the entrance to some big private estate."

"I don't know," replied Elmer. "I have never been this far up the main road before."

"Neither have I. We must investigate some day."

A mile further along they met Cain in his car. He was on his way to see Mildred. They recognized each other at a distance and came to a stop close together.

"This is an unexpected pleasure," cried Cain, pleasantly. "Whither away so early in the morning."

"I was looking for you," replied Mildred and then she told him of her errand. It was decided that Elmer should return with Cain to his shack, while he packed a suit case and got his man, George. Mildred was to return home and wait for them, after which they would all drive to Pew Creek station and then Mildred would return with Elmer to her house and look after the car during Cain's absence.

A Fishing Trip.

Mildred turned her car and started back. As she came upon the road that branched off to the west she slowed down and gazed curiously at the granite posts.

"That is the most curious thing in the world," she said to herself. "Away off here in the mountains someone has put up these large granite gateposts and made a splendid road, leading—I wonder where? I must ask Mr. Shepard about it."

But Shepard could throw no light on the subject.

"I haven't been here long enough to find out, Miss Deery," he said. "I have been so busy with the property around here that I haven't been north of us at all."

With Cain out of the way, Mildred began to enjoy life once more. The days, happily passed, were all too short. Two weeks went by. Her mother had written regularly. Mrs. Blake had early been taken to a private hospital and Mrs. Deery had taken charge of her old schoolmate's household. For several days Mrs. Blake's life hung in the balance, but finally the crisis was passed and she began to mend. Cain wrote Mildred that he was coming up to the mountains again in a day or two. She wrinkled her little brow at this and then resolved to have one more good day's fun before Cain made his appearance and spoiled it all.

"Elmer," she called, "I propose that you and I make a day of it to-morrow. Get your fishing tackle all ready and we will fish up the brook, instead of going down stream as we have always done before. We will take our lunch with us and we won't come back until we have filled our creels. What do you say?"

"You know me, Mildred," replied the lad.

Mildred made a charming picture when she was arrayed for her little excursion next morning. With a feminine eye for the fitness of things, she had, with the assistance of her maid, altered her khaki suit so that it looked as though it had come from the hands of a ladies' tailor when she finished with it. The trim fitting skirt ended just below the knees and she wore tan colored, leather, waterproof legging boots, with straps on the side. She drew on a pair of tan gloves and pronounced herself ready.

"Gee whiz, Mildred," exclaimed Elmer, who had a juvenile eye for beauty, "what chance have I got? When the fish see us coming they will all rush up and take your hook. They won't have anything to do with me."

"Stop talking nonsense, Elmer, and get your rod," commanded Mildred, with a pretty smile.

"I heard Dad tell Ma you knew how to wear dry goods, and I guess he's right," observed the lad.

"If you don't stop talking foolishness," replied Mildred over her shoulder, "I'll go off by myself and leave you behind." But her eyes twinkled as she said it.

A Fascinating Nymph.

Surely a more fascinating nymph never inhabited mountains, woods or streams than the light, graceful, handsome, young woman that set off with Elmer Shepard to whip the roaring brook that tumbled past the bungalow in these Georgia mountains. Mildred not only knew how to wear dry goods, as Elmer's father expressed it, but she had the face and figure to embellish anything she put on. And her charm of manner, her serene good nature—no wonder Gordon Kelly dreamed of her and no wonder Forrest Cain wanted her for himself.

Mildred Deery was thinking of them both as she started off with her youthful comparison. Cain occupied her thoughts for only an instant, however, she dismissing him with a troubled little frown. But of Gordon Kelly her thoughts lingered long and earnestly. The newspaper she had read that morning said he had left the hospital and had gone away, probably to join the Red Sox. What a queer name for a ball club, thought Mildred. Her reading of the newspapers that come to her consisted of turning at once to the sporting pages and finding the item or the column about Gordon Kelly. Then she would put the paper aside.

"What do you know about baseball?" suddenly asked Elmer just as they reached the brook.

"Nothing at all," replied Mildred. Why?"

"I notice you don't read anything but the sports, and not much of that," was the lad's answer.

"You are very observing, young man," said Mildred with a blush. "A day before I came here I saw a baseball game in Atlanta and there was an accident and one of the players was hurt and—"

"Oh, I know," exclaimed Elmer, jumping up and down. "And you rushed out on the field to help Gordon Kelly. Oh, I know now. I read all about it, but didn't imagine it was you. Say, do you know Gordon Kelly? He's great, isn't he? Gee, I wish I was a ball player like him."

Up the Stream.

Mildred blushed furiously. She tried to change the subject by easy stages.

"Do you know how to play baseball?" she asked.

"Of course I do. Every boy plays ball. Before Dad had to come up her I was captain of a school team in Chattanooga."

"What position did you play; in the er—outfield?"

"I guess not; we only put the dub players in the outfield on school teams. The captain of a school team either plays first base or pitches. I played first base."

"It must be great fun to play baseball. I wish I were a boy."

"Ha, ha," laughed Elmer. "That's what all the girls say. But I don't wish you were a boy. I like you just as you are, Mildred."

"That's very sweet of you, Elmer. Now let's get to work," she replied. Having drawn the conversation into other channels she was content to let it drop.

They started up the stream, she on one side and he on the other. They worked silently and cautiously, as becomes good fishermen. The lad had told her that fish would not bite if there were any strange noises and she held him strictly to the letter of his instruction.

A Surprise.

There is considerable hard work attached to fishing up a stream. What with climbing over rocks and crawling under overhanging boughs and breaking through underbrush and keeping her rod light though it was out of tangles, Mildred found herself quite tired after they had been at it for three hours. In that time they had covered nearly three miles of water and their creels showed good evidences of their skill. At last they approached a bridge where the brook passed under the road and just beyond it they saw a clump of fine oaks. Mildred proposed that they eat their lunch in the shade of the big trees.

"All right," said Elmer, who could never get enough of fishing, "you fish right on to 'em, and I'll be with you in a minute. I want to try a spot back here about a hundred feet that I didn't half get to."

The lad went back and Mildred kept on. She reached the bridge, her face rosy from exertion, her lips parted and a few loose wisps of her hair playing in the gentle breeze. She stood peering under the bridge, wondering if she would risk missing her footing in the dark shadows of the structure, or whether it would be better to climb over the road and join the brook on the other side of it. As she stood there, undecided, she saw a fly on the end of a silken line drop quietly on the surface of the water on the other side of the bridge, not twenty feet away. Instantly a large fish rose and took the lure. The line tightened and she heard the hurried winding of a reel. Then she saw a landing net and the hand that held it came into view. Then the figure of a young man leaped from behind the edge of the bridge masonry to the water's edge.

Mildred gave a little scream and her rod fell from her hand and clattered on the stones at her feet. The young man glanced through the opening under the bridge. The rod and line and landing net fell from his hand, too. In six jumps he was through the opening and stood by the girl's side. Misty brown eyes looked into steady blue-gray eyes for a moment. Then Mildred swayed slightly and fell into the outstretched arms of Gordon Kelly.

To Be Continued To-morrow.

Cain Finds Mildred at Her Summer Home



"Hunting trip with those clothes?" Mildred laughed aloud. Besides, don't you know you can't hunt at this season of the year?"

$250 in Prizes for Best Solution of "The Triple Tie"

YOU read the first nineteen installments of the great baseball mystery story of "The Triple Tie" and now you have a fair idea of the simplicity of the offer The Georgian makes—how you may win $100 by working out the solution of the mystery as nearly as its author, A. H. C. Mitchell, has done as you can.

Mr. Mitchell has written the last chapter, but his copy is sealed up in a vault at the American National Bank. When all but this final chapter has been printed, The Georgian readers will be asked to submit to three competent judges, none of them connected with this newspaper, their version of what the grand denouement should be.

To the person who most closely approximates Mr. Mitchell's final chapter $100 will be awarded. Other prizes, making the total prize list $250, also will be distributed.

Here is the list of the awards:

No. 1	$100
No. 2	$50
No. 3	$25
No. 4	$15
Nos. 5 to 16, each	5

Read the twentieth installment of the great mystery story and you will not need to be urged to read the succeeding chapters. The story will grip you. As you read, try to follow the author's channel of thought and when the time comes for you to sit down and write that final chapter, be ready to win one of the big cash prizes in The Georgian's great offer.

.:. Stretching Curtains .:.

"ELLEN was responsible for it all," complained the young married woman. "She said it was perfectly scandalous for me to pay so much to have my lace curtains done up, and to have them done up so often. She said it was mere child's play to put 'em on curtain stretchers. Then she marched me to the curtain stretcher counter and ordered a set of stretchers sent to my address before I really had time to think it over.

"I hate to be pushed into a thing! Still, when I considered that instead of having to pay out $3 every time the parlor window curtains were cleaned I could buy two pairs of gloves or go to the matinee, I was thankful to Ellen.

"Then I tried to do up the curtains. The laundress washed them and I told her airily that she needn't bother—I would attend to stretching them, so she could go on with her work.

Like to Meet Him.

"I hope I will meet the man some time who invented the curtain stretcher of commerce, because I am anxious to know what shaped head he has. Anyhow he's own cousin to the man who invented railway folders.

"You would think it was quite a simple thing to take four long sticks of wood and saw slits down the middle of them to move the screw fasteners up and down and adjust the length and width, wouldn't you? Well, it would be, except when a curtain stretcher manufacturer attempts the job. He proceeds by the cubist method, making something that is exactly opposite to what you want. If by any possibility any one can guess what the work of art is, it is a failure from a cubist point of view. Curtain stretchers are a great success, because they might just as well be a horse and buggy as what they are called.

"I had measured my curtains before they were washed. 'Perfectly simple!' I caroled to myself, as I carried the bundle of pine sticks out into the back yard. 'All I have to do is measure the width on the cross sticks and the length on the long ones, and screw 'em together!'

"Yes, 'tis true, that was all. I measured one end and one side and firmly screwed 'em together, and I measured the others and did the same, and then, instead of looking like a nice oblong, it resembled something like a hexagon, because the long sticks bent in the middle. Then I counted the inches marked on the sticks and found I had one side six inches shorter than it should be and one end five inches longer though they read right according to the marks. When I moved them straight the slits down the center of the wood stopped too soon and I couldn't run the screws through.

"By this time my hands and arms were criss-crossed with scratches from the murderous movable pins on which you stick the curtains. I laid the frame down on the grass and started to readjust it, and caught the lace of my petticoat twice and tore great rents each time. If I shoved up one end of the frame and hauled down the other and made it look like a Shanghai rooster with a game leg I found I could get it screwed together.

They Collapsed.

"I leaned it up against the fence, because my back was broken bending over, and just as I got it adjusted and measured correcely the dog next door playfully careened into my yard and jumped at me.

"The curtain stretchers collapsed, carrying the dog and myself down with them to destruction. I don't know the sausage making process, but I think that dog got a fair sample of it. There were curtain pins to the left of him and to the right and fore and aft, and he missed never a one. Those he was not engaged with at the moment I took a turn at. I know just how the early Christian martyrs felt when the torture chamber was working full force.

"The laundress came out presently and rescued me. And the dog. She seemed surprised that the curtain stretchers weren't all fixed hours before and filled with the snowy product of her toil. That was the first time I had remembered the snowy product—and then we found that when the dog and the stretchers and I had done our gymnastic act the freshly washed curtains occupied the exact spot upon which he had landed. There weren't enough of those lace things left to make a sash curtain of!

"I'm on my way to Ellen's now," said the young married woman. "I'm going to drag her downtown to a curtain sale with me by way of punishment!"

Some Toast, This.

At a dinner of firemen recently, the following sentiment was proposed:

"The ladies! Their eyes kindle the only flame which we can not extinguish, and against which there is no insurance."

Warmed Over Joys

By BEATRICE FAIRFAX.

THE woman who has been taught by necessity to make both a virtue and an art of economy will take what was left from one meal and make of it an appetizing dish for the next, often a more pleasing dainty than it was on its first appearance.

Driven by the present high cost of living and tormented by the specter of higher prices in future, housewives are making of economy a greater virtue every day, and warmed-over dishes are receiving a respectful recognition that in days of lower prices was steadfastly denied them.

This is an art that adds to the material prosperity, and that should be extended to include within its scope the ability to warm over odds and ends of past happiness, since prosperity is not worth the trouble to achieve, and does not last long, unless happiness attends.

It is not enough to make an old garment into a new, nor to turn the residue of yesterday's dinner into a dinner for to-day; one must be able to make of yesterday's happy events food for pleasant memories to-day. That is the greatest of all economic virtues, and the one we most need.

I once knew a woman who could recall an event of 20, 30 or 40 years before and laugh as heartily over the memory as she laughed at the time of the happening. "It seemed funny to me then," she would say, wiping the tears of laughter from her eyes, "and it seems funnier every time I think of it. I believe that little circumstance has resulted in hundreds of good laughs since."

She always, she added, remembered all the pleasant things that had happened to her, filling her mind so full of incidents to laugh about there was no room for the lugubrious. The picnics she attended as a girl, and which had been spoiled by rain, were pushed out of mind by those in which the pie was upset in the lemonade, or some one sat in the potato salad, little mishaps that add to the general merriment when one is young. Every mirth-convulsing incident of her youth retained its mirth-convulsing powers. If there was no new joy for to-day, she had always yesterday's joys to warm over.

Hard Times Ahead.

It seemed to me to be the kind of economy the old world needs, a sort of saving of past sunshine and using its light and warmth on days that have little or none.

"But one must begin," said this wise woman, "when one is young, for it is then the sun shines warmest and brightest. Just tell the dear young girls to remember all that is pleasant and forget all that is disagreeable. Tell them to economize on their pleasant memories and throw away all that hurts and rankles.

"There are hard times ahead for them, and I don't mean the hard times that affect the pocketbook, for while they are hard they are the easiest of all to bear. I mean times that try hope and faith and courage; the kinds of trouble that come to the rich and the poor alike, and that pass on leaving bereft and broken-hearted women in their trail.

"It is then they should be able to turn to their mental storehouses and find a lot of happy memories stored there to be brought out and used to sweeten to-day's grief. But they must store them away! They won't find anything in memory to smile about if they employ the present in storing away odds and ends of resentment, bitterness and disappointment. We only find what we put away, and I put away the best of every day's happenings."

Get the habit, girls! It is the supremest of all the arts of economy.

EAT MEAT SPARINGLY DURING SUMMER.

Meat heats the blood—eat very little of it during hot weather. That doesn't mean that you have to sacrifice nourishing food because it is heating.

You will find Faust Spaghetti more nourishing than meat, and it is also a light, cooling food. By analysis you will find that a 10c package of Faust Spaghetti contains as much nutrition as 4 lbs. of beef. It is a rich, glutinous food made from Durum Wheat, the cereal extremely high in protein.

Faust Spaghetti can be served in many different ways—write for free recipe book. Sold in 5c and 10c packages.

MAULL BROS.
St. Louis, Mo.

Quick Relief For Women

Anti-Kamnia Tablets Give Prompt, Sure, Relief

Prove by test that headache, backache, side-ache, the pains peculiar to women, all yield quickly to these pain relievers—and they're *neither stimulants, depressants nor habit formers.*

Ask Your Druggist For AK TABLETS

Any Quantity at 10c or 25c Packages

MAIL YOUR FILMS TO US



For developing. We are film specialists with the largest laboratory in the South. All prints made on Prize-Winning Cyko Paper. All roll films developed FREE, no matter where purchased. Brownie Prints, 3c each. Write for descriptive Camera Catalogue G. Prices $2.00 to $85.00. Use that fast Ansco film; fits any camera or kodak; costs no more, but also gives true color values. Mail Order Department.



E. H. CONE, Inc., 2 Stores, Atlanta, Ga.



KODAKS

"The Best Finishing and Enlarging That Can Be Produced."

Kodman Films and complete stock amateur supplies. Use for out-of-town customers.

Send for Catalog and Price List.

A. K. HAWKES CO. KODAK DEPT.

14 Whitehall St., Atlanta, Ga.

PLATES Made and Delivered Same Day



$5

DR. E. G. GRIFFIN'S

GATE CITY DENTAL ROOMS

24½ Whitehall Street

(Over Brown & Allen's)

Gold Crowns $4—Bridge Work $4

All Work Guaranteed

Hours 8-6 Phone M. 1708 Sundays 9-1



Every Woman

is interested and should know about the wonderful

Marvel Whirling Spray Douche

Ask your druggist for it. If he cannot supply the MARVEL, accept no other, but send stamp for book.

Marvel Co., 44 E. 23d St., N.Y.

CHICAGO

CHOICE OF ROUTES AND GOOD SERVICE

L&N

THE GEORGIAN'S MAGAZINE PAGE

The Manicure Lady

By WILLIAM F. KIRK.

"I AIN'T going to be a actress!" declared the Manicure Lady.

"You ain't?" said the startled Head Barber. "Most girls is, if they are young and shapeful like thee. Why ain't thou going to be a actress?"

"I have saw the time when I dreamed of being on the stage day and night. I don't mean I wanted to be on the stage day and night; I mean I was all the time dreaming that I wanted to be. I got it all kicked out of me last night, George. Farewell, stageland. Not for you is my girlish beauty and my melting voice. I am going to keep on reducing nails until I wed and toil no more."

"You act a little balmy this morning," remarked the Head Barber, looking curiously at the girl. "What's on your mind?"

"Oh, I went to a dramatic club last night," answered the Manicure Lady. "There was enough talent there to make fifty grand stock companies, and enough young playwrights to save the Frohmans and Eriangers fifty trips to Europe. It was a awful amateur bunch, George. The actresses hadn't ever seen an honest-to-goodness stage, and the actors the same. The play they played for the benefit of members only was wrote by a young gent named Harmon Bainbridge, who had a uncle once that wrote a sketch for a vodeville team and got part of his pay. Outside of that and his long, curly hair the kid didn't have no claim to real greatness, as Joe Blow used to say about some race horse that he didn't like.

Was Near Him.

"I happened to draw the seat next to him when the play was being put on, and as I was the only girl there that wasn't up on the stage doing some line or two he and me had a very nice chat, me doing the listening. I didn't even have my fool brother Wilfred to help me get away from the writing kid, as Wilfred is a member of the dramatic club, too, and was up there on the stage as big as life playing the part of a sailor on the raft. There was only one other sailor besides Wilfred left on the raft. They had been shipwrecked, and after they had got so hungry they couldn't stand it no longer they had et up the other gents one by one. But that ain't what I was going to say. I was telling you about Harmon Bainbridge, who wrote the play they was playing.

"I always supposed that geniuses was kind of quiet folks, George. The only one I ever met was George Ade, and, goodness knows, he was quiet enough. I couldn't hear him say a word about himself all the evening. But this Mister Bainbridge certainly didn't hate himself, George. 'You have no idea how proud I am to-night,' he says to me. 'When I think of the success which is at last within my grasp, after so many patient years of toiling, a queer lump comes into my throat. A great vista of glory now stretches before me, Harmon Bainbridge,' he says to me. 'Nothing but a short life can keep me from becoming another Christopher Marlowe,' he says. I suppose he meant Julia Marlowe's brother or husband or something. Anyhow, that's the way he kept rattling along until I was ready to rap for help. He wasn't a bit more stuck up than the actors and actresses in the club, though. After they had did their punk show they sat around telling each other how good they was. Even brother Wilfred got praised for lookin' so hungry in the raft scene."

Hopeless.

"So you don't think you'll be a great actress some day," said the Head Barber.

"No, George," replied the Manicure Lady. "I don't love myself enough for that. And I ain't emotional, either. If I could be emotional and quake convulsive every time I was spoke a word of love to, and if I cherished my dear self with all the ardor of a warm, girlish heart, I would join that there dramatic club and some day I would be heard from. But I ain't fitted, George, I ain't gaited right, so I suppose I'll have to bury my sweet, dead dream and keep on fussing with finger tips."

Superfluous Hair Truths

Stop Experimenting

There are but few depilatories sold. You think there are hundreds because you have used the same identical preparations under several different names. This is easily explained. Women stop using

So-Called Hair Removers

when they learn that they are harmful. Therefore, they can not be sold under the same name for any length of time. Then the identical, worthless, harmful concoctions are given new names and advertised again as totally different preparations to

Defraud the Same Foolish Women

who innocently buy them over and over again under different names, and this will continue as long as women are so unwise as to experiment with unknown, so-called hair removers.

De Miracle

Has Stood the Test of Time

De Miracle has been sold as De Miracle for over eleven years, and its name has never been changed. It is acknowledged the world over by eminent authorities as the one safe, perfected hair remover, therefore it is the only depilatory you can use without experimenting.

Leaves No Tell-Tale Smell

If you use De Miracle it will be impossible for any curious person to know that you have used a hair remover because De Miracle evaporates immediately after accomplishing its work, therefore leaves no odor whatever. On the other hand, if you use any depilatory with a distinctive odor, an offensive, tell-tale smell will cling to your skin for hours.

Avoid Permanent Disfigurement

by refusing substitutes. If your dealer will not supply you send $1.00 direct. Free information how to determine which depilatories are harmful and worthless sent in plain, sealed envelope.

New truths in next adv't.

De Miracle Chemical Co., New York

Sold and Recommended by

Chamberlin-Johnson-DuBose Co.

Mining the Air—The Latest Plan for Aerial Defense

The History of Man's Fight for Aerial Supremacy, and How the Human Mind Has Shown Itself Capable to Surmount Any Obstacle

How it is proposed to mine the air against airships as harbors are mined.

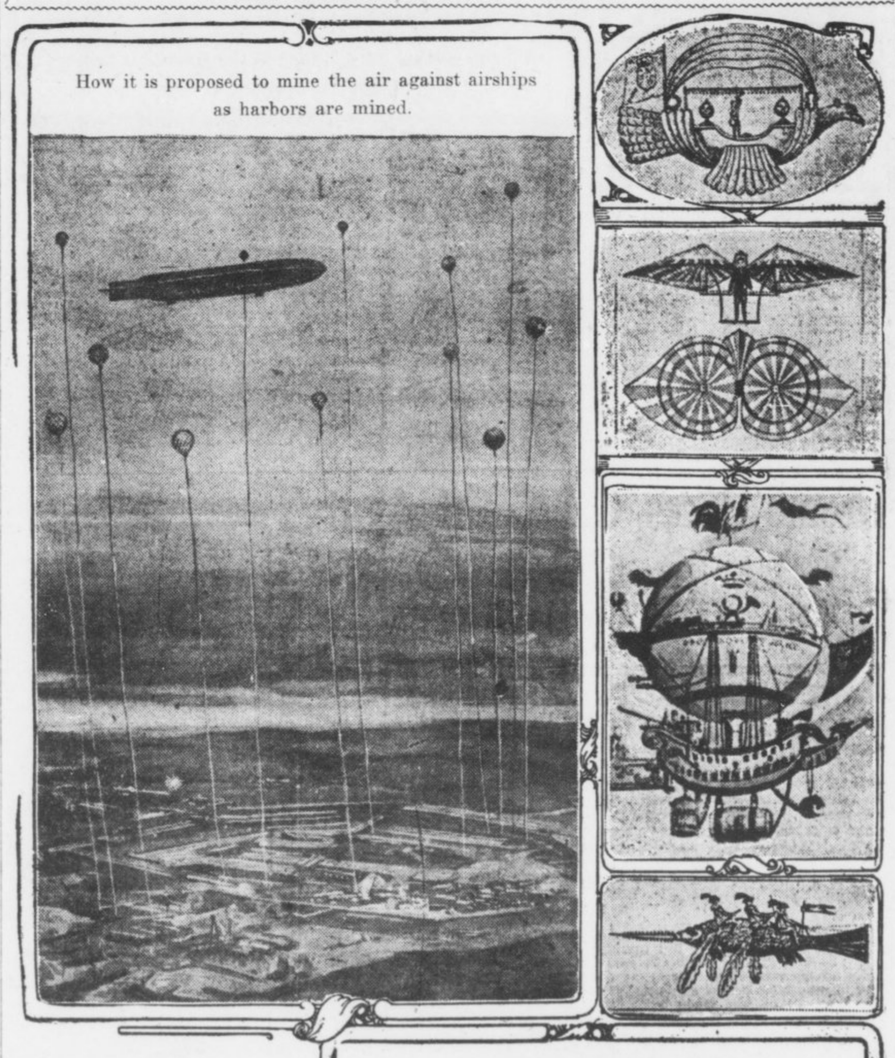

The small pictures are (from top to bottom): Laurent de Gusman's weird idea for a birdlike air machine, drawn in 1709; (2) the plan of Degens, of Vienna, showing a man propelling himself through the air with hand-worked wings; (3) an imaginative freak evolved, on paper only, after the introduction of the Montgolfier balloon; (4) Pathino's flying fish, constructed at Plazentia, Spain, in 1784, and called a dirigible, and, (5) one of the earliest types of dirigibles ever put into the air.

By GARRETT P. SERVISS.

IF a snail should take it into his head to run with the bewildering speed of a West Indian centipede, so dramatically described by Lafcadio Hearn, the wonder of the onlooker would not be greater than that which anyone must feel in considering the sudden leap of invention that has brought forth the modern aeroplane out of the flying machines with which men had been fumbling for centuries, and making no progress.

They fumbled because the key was lacking. But the human mind never goes backward, and it never wants a key that it does not ultimately find.

Man has always wanted to fly. He began to try almost in the infancy of his race. He envied the first bird he saw. Read the ancient Greek story of Daedalus, which is not the first of its kind.

As mechanical knowledge increased fresh efforts to invent a mechanism for human flight were made. But the main point was always missed. There was no real progress, and, until the invention of the balloon, nobody succeeded in actually raising himself in the air.

The older devices invariably were based upon an attempt to imitate the wings and motions of birds. There was no true invention about them, because no new principle was brought into play. Look at some of the pictures shown herewith, and you will perceive at a glance why the snail continued to crawl like a snail.

In 1648.

In 1648 Francis Godwin, who was at the same time a bishop and a kind of seventeenth century Jules Verne, frankly confessed that the bird seemed to be the only possible model, by hitching his imaginary flying machine to a big flock of wild swans. You will see him in the picture as he fancied himself (or his hero) flying over a mountain.

In 1709 Laurent deGuzman invented (on paper) a flying boat, with the head, wings and tail of a bird. It also had a sail! DeGuzman appears to have been in earnest in his project, and the news artists of his day were kept busy making pictures of his devices. He even attached rotating paddles to some of his designs. Afterward, when Mongolfier had invented the hot-air balloon, DeGuzman became enthusiastic in attaching all sorts of impracticable apparatus to balloons, intended to drive and guide them.

In 1780 Francois Blanchard attached rotating wings and a rudder to a balloon, and he actually made a flight with one of his machines.

In 1784 a Spaniard named Pathino constructed at Placencia a balloon shaped like a fish, with a rudder tail and side wings, which, according to some contemporary drawings, were intended to be worked like the oars of a boat!

At the end of the eighteenth century, when the balloon had been improved, the imagination of the public was excited by such representations of coming airships as the one here presented, with a ship pierced for cannon beneath the balloon, a sail to drive it, and a huge Gallic cock triumphantly surmounting the aerial wonder.

In 1807 the inventors went back to the bird-wing idea, and one Degen, an Austrian, contrived the pair of wings shown in one of our pictures. But he couldn't fly with them.

Magical Speed.

Now, turn from these vainly ingenious devices, which were continued, without much real improvement, until the latter part of the nineteenth century, and look at the airships of the present day, and note the contrast! The secret has at last been found. The irresistible genius of man has got its grip firmly fixed on the slippery principle.

At first the dirigible balloon had the lead, and it is interesting to see an early form in Ernest Bazin's machine, driven by rotating paddles beneath. Then came the gilding experiments of Lilienthal and Chanute, and the theoretical investigations of Langley on the sustaining power of the air for swiftly moving aeroplanes.

The snail was beginning to run! And suddenly, with the triumphs of the Wright brothers, he set off at full speed!

Now we have, with almost magical quickness, arrived at the biplanes and monoplanes, the German "Zeppelins," the hydro-aeroplanes, and all the other flying apparatus that has become familiar to everybody, and are eagerly awaiting news of the first passage of the Atlantic by the aerial route!

Flying ships, of one form or another, figure in the military and naval calculations of all the great Powers. How best to employ them; how to arm them; how to resist their attacks; how to destroy them; how to protect them—these questions are in all minds.

Even the atmosphere must be "mined" now, like a harbor exposed to an enemy's fleet. Look at the picture of the latest device of this kind, where the air above a great fortification, and military depot, is filled with anchored balloons, charged with explosives which would be as perilous to a fleet of invading aeroplanes or dirigibles as a mined harbor to a fleet of battleships.

.:. What's in 'Em .:.

"I WAS in the meat shop to-day," said the landlady, breaking the silence of the boarders, who saw that there were brown betty for dessert. "The butcher was tacking up a sign, 'The Sausage Sold in This Shop Contains Pork, Lamb, Mutton and Cereal.' The sign was in big letters so that it was easily read at the other end of the store."

"Everybody knew it anyway," remarked the floorwalker.

"I didn't know about the cereal," said the school teacher.

"I am surprised that there is any pork at all in pork sausage," said the stenographer. "Generally when a thing is named anything there is none whatever of that article in it."

"In the pickles," contributed the landlady's daughter, "the sign says there is benzoate of soda."

"These laws are a great thing," observed the high school professor. "Next thing we know they will have to label the fruit thus: 'This Box Is Mostly Bottom.'"

"It seems to me," said the married man, "that the plumber should have to say something like this in his bill: 'These charges are mostly for strolling between the house and the plumb shop.'"

"A doctor should say in his bill: 'Charges are fattened up because patient is easy and will stand for them,'" said the chronic invalid.

"There is danger in that course, however," said the school teacher. "For instance, if the legislators were compelled to write their laws in such plain language that everybody could understand them many of our best lawyers would have to go to work at something that would give them blisters on their hands. And the doctors, goodness alive! If they had to write their prescriptions so that anybody could read them, how long would we be willing to pay fancy prices for a little water and coloring matter and sugar pills? It seems to me that much of our civilization is built up on a foundation of mystery and assumption, and if we demand too much plain dealing and plain speaking we shall work irreparable harm to many of our most cherished institutions."

"Well, I think that many of these changes would be very nice," said the landlady. "But to come back to sausage—they don't have to tell everything that's in bologna, do they?"

"Who could?" inquired the sophisticated man.

A Hero.

Binks—I had a most exciting time today.

Jinks—You don't say so!

Binks—Yes, I ran into the middle of the road, flung up both arms and stopped a runaway cab horse.

Jinks—Pooh! that's nothing. D'ye know what I did the other day?

Binks—No; what was it?

Jinks—Why, I stepped to the edge of the pavement, held up my little finger and stopped a taxi.

Within the Law

A Powerful Story of Adventure, Intrigue and Love.

SYNOPSIS.

Mary Turner, an orphan, employed in Edward Gilder's department store, is unjustly accused of theft and sent to prison. She is hounded by the police on her release, and finally goes to live with Joe Garson, a forger, and Aggie Lynch, a blackmailer, both of whom treat her with respect. Mary resolves to keep "within the law." She becomes the leader of a band of swindlers. Gilder's son, Dick, falls in love with her, and she marries him to be revenged on his father—and then finds that she is in love with him. Dick refuses to give her up, a demand made by his father, Mary disappears. Police Inspector Burke in an effort to aid the elder Gilder schemes to secure the arrest of Mary through "English Eddie" Griggs, a police informer. Garson plans to rob the Gilder home on a tip from Griggs. Mary hears of it and tries to prevent it, going to the Gilder home. Mary pleads with Garson to drop the robbery, and Dick enters.

Now go on with the story.

Copyright, 1913, by the H. K. Fly Company. The play "Within the Law" is copyrighted by Mr. Veiller and this novelization of it is published by his permission. The American Play Company is the sole proprietor of the exclusive rights of the representation and performance of "Within the Law" in all languages.

By MARVIN DANA from the Play by BAYARD VEILLER.

TO-DAY'S INSTALLMENT.

"You forget yourself, Inspector," he said, icily. "This is my wife. She has the right to be with me—her husband!"

The Inspector grinned skeptically. He was moved no more effectively by Mary's almost hysterical effort to respond to her husband's leading.

"Why shouldn't I be here? Why? Why? I——"

Burke broke in on the girl's pitiful histrionics ruthlessly. He was not in the least deceived. He was aware that something untoward, as he deemed it, had occurred. It seemed to him, in fact, that his finical mechanisms for the undoing of Mary Turner were in a fair way to be thwarted. But he would not give up the cause without a struggle. Again, he addressed himself to Dick, disregarding completely the aloof manner of the young man.

"Where's your father?" he questioned roughly.

"In bed, naturally," was the answer. "I ask you again: What are you doing here at this time of night?"

Burke shook his shoulders ponderously in a movement of impatience over this prolonging of the farce.

"Oh, call your father," he directed disgustedly.

Dick remonstrated with an excellent show of dignity.

"It's late," he objected. "I'd rather not disturb him. If you don't mind. Really, the idea is absurd, you know." Suddenly, he smiled very winningly, and spoke with a good assumption of ingenuousness.

"Inspector," he said briskly, "I see I'll have to tell you the truth. It's this: I've persuaded my wife to go away with me. She's going to give all that other sort of thing up. Yes, we're going away together." There was genuine triumph in his voice now. "So, you see, we've got to talk it over. Now, then, Inspector, if you'll come back in the morning——"

Vanished From the Room.

The official grinned sardonically. He could not in the least guess just what had in very deed happened, but he was far too clever a man to be bamboozled by Dick's maunderings.

"Oh, that's it!" he exclaimed with obvious incredulity.

"Of course," Dick replied bravely, though he knew that the Inspector disbelieved his pretenses. Still, for his own part, he was inclined as yet to be angry rather than alarmed by this failure to impress the officer. "You see, I didn't know——"

And even in the moment of his saying the white beam of the flashing searchlight from the Tower fell between the undrawn draperies of the octagonal window. The light startled the Inspector again, as it had done once before that same night. His gaze followed it instinctively. So, within the second, he saw the still form lying there on the floor—lying where had been shadows, where now, for the passing of an instant, was brilliant radiance.

There was no mistaking that awful, motionless, crumpled posture. The Inspector knew in this single instant of view that murder had been done here. Even as the beam of light from the Tower shifted and vanished from the room, he leaped to the switch by the door, and turned on the lights of the chandelier. In the next moment, he had reached the door of the passage across the room, and his whistle sounded shrill. His voice bellowed reinforcement to the blast.

"Cassidy, Cassidy!"

As Dick made a step toward his wife, from whom he had withdrawn a little in his colloquy with the official, Burke voiced his command viciously:

"Stay where you are—both of you!"

Cassidy came rushing in, with the other detectives. He was plainly surprised to find the room so nearly empty, where he had expected to behold a gang of robbers.

"Why, what's it all mean, Chief?" he questioned. His peering eyes fell on Dick, standing beside Mary, and they rounded in amazement.

"They've got Griggs!" Burke answered. There was exceeding rage in his voice, as he spoke from his kneeling posture beside the body, to which he had hurried after the summons to his aides. He glowered up into the bewildered face of the detective. "I'll break you for this, Cassidy," he declared fiercely. "Why didn't you get here on the run when you heard the shot?"

To Be Continued To-morrow.

Natural History Lessons

The Clam

By Dorothy Dix

THE Clam is noted for its perfect poise and self-control and its freedom from hysterical tendencies. It is also justly celebrated for its repression in all matters affecting the emotions—it's only living rival in this respect being Mr. William Dean Howells.



The Clam is found in many places, but its favorite habitat appears to be the banquet room, where it may be observed disporting itself on the half shell on ice, or sitting solemnly in a chair before the table, gorging itself on the many courses of lukewarm and inedible food universally served on such occasions. The first variety of these clams are called Little Necks, and differ greatly in appearance from the second variety, which have large, red necks, and are popularly known to hostesses by the title of "Stiffs." These latter often attain great size, some of them weighing as much as two hundred and fifty pounds.

Of the habits of the Clam little is known beyond the fact that it is not of an excitable disposition nor of a loquacious temperament. It appears, however, to have certain moral weaknesses, as it exhibits a tendency to get into the soup and is frequently stewed, while its too intimate association with cocktails at Summer resorts along the seashore is something that every person of taste must deplore.



The name of the discoverer of the great original Clam is lost in the mists of antiquity, but many married women claim that honor. Nor are their contentions without merit. They claim:

(a) That the men to whom they are married never pay them a compliment, or show them any gallant attentions, or give them a kiss that isn't a peck on the cheek, or exhibit any token of affection whatever, or any signs of having a drop of red blood in their corpuscles;

(b) That their husbands sit up beside them at the theatre, or spend an evening at home, without uttering a single word or giving them anything more than a grunt to show that they are still alive when they are spoken to,

(c) That it is almost impossible to get their husbands to loosen up on the money question, and that they have to use a sleight-of-hand performance to pry open their pocketbooks.



The reports of these distinguished naturalists are entitled to great consideration; but, as each one claims that her particular Clam is bigger and clammier than any other Clam on earth, it is impossible to decide between the merits of the rival claimants, although various judges in Reno have attempted to referee the matter.

Whether the Clam is an animal of almost human intelligence or not is another subject concerning which students of natural history have found it impossible to agree. Some contend that the beast is marvelously clever, and in proof of their position in the matter they point to the fact that the Clam never has to take back its words; that it never makes an ass of itself by foolish boasting, and that you never see a Clam defending a breach of promise suit and squirming all over the court room as its sizzling love letters are read aloud before an unfeeling world.

On the other hand, those who contend that the Clam is lacking in gray matter affirm that the reason it does not say anything is because it has nothing to say, and that the only wisdom it ever displays is in shutting up so that nobody will find out how little is in it.

Although the Clam is short on conversation and shy on thrills, it has its own peculiar virtues. It agrees with almost every one and seldom makes trouble in our midst. It stands by us, and not infrequently supplies a chorus girl with a pearl necklace to protect her from the cold winds of Winter; and for these and other reasons, athough it is of lowly and humble origin, the Clam is a welcome guest in our best society.



.:. Albert's Outing .:.

"ALBERT said, when he telephoned at 4 o'clock," quoted the woman who was telling the story, "that it was such delightful weather it would be a perfect shame not to go, and he could hardly wait to get across the lake and see how our summer place had stood the long, hard winter. 'The birds will be there,' he warbled, 'and the ferns all will be coming up and there will be violets—and the boat leaves early these days—at 7 o'clock! Be sure to put in my razor!'

"I'm generally good natured," went on the woman who was telling the story, "but I fear that just then I became peevish. I pointed out to Albert that when he had departed for town that morning we had agreed to go to the club dance that evening, and I had just finished cleaning my slippers, fixing an evening dress and making an appointment with the hairdresser, and that if he could invent some other method of having food for three days for two people prepared by our cook in one hour I wished he would do it.

"Knowing Albert as I did, I might as well have saved my breath.

He Raved.

"I got out a suitcase and packed it with a gingham dress, negligee shirts, lettuce, strawberries, asparagus, bread, butter, cold ham, matches and other items that are necessary on a roughing trip. By that time Albert came home in a perfect flurry of flower seeds, vegetable catalogues and cigars.

"All the way to the boat Albert raved over the balmy air and the soft Spring breezes. His raptures were temporarily quelled when the stony-faced ticket agent broke the news that the boat line was selling nothing but twenty-ride tickets this year and had raised the price to $30, and that staterooms, too, had gone up. The president of the line had to collect money somehow to send his family to Europe or invest in diamond mines, and the weekly commuter this season had to pay the freight.

"After the shock I led Albert, moaning faintly, to his stateroom. He was left with just $4.60, instead of the $25 he had calculated on, but I had some money in my purse.

"When we landed the next morning in Michigan a blast from the north pole hit us. The sun was indeed gayly shining and the bay was sparkling and it was perfectly lovely if you had on Eskimo furs instead of a thin tailor suit and white waist that had been too warm in Chicago.

"'Won't you ever learn,' Albert chattered between blue lips as we huddled in the launch that was taking us to the cottage, 'that no matter how warm it is in Chicago, it's always cold over here? Why in the thunder didn't you wear some sensible clothes? Now, you'll go and have pneumonia, I suppose!'

"'Not till I nurse you through your attack!' I told him. 'Your garments are of some ice cream vintage themselves.'

"The trees didn't have the ghost of a bud on them, there wasn't a sign of a fern and the caretaker hadn't fixed up the engine pump for the season, so we had no running water. Therefore, we couldn't build a fire in the kitchen stove because it had a boiler connected with it, so we got our meals in the fireplace. While I might have been glad to do so if I had been a pilgrim father, it was kind of a bore at this date.

"Albert raked leaves and wheeled them away till his back broke, and then he began burning them up where they were. Besides nearly burning the house down, he made the yard look like the side along a railway track where the company has burned the stubble. Then we had to walk two miles to the milk farm after milk, and when we got there they said we'd have to wait till they did the evening milking—and, coming back, Albert tripped on a root in the dark and spilled most of the milk.

"There were mice in our pillows and there was no kerosene for the lamps, and when I got up in the morning the wash cloth I had used the night before was frozen. I told Albert to hurry and get up and enjoy the beautiful spring morning and build a fire, and he told me that I thought I was smart, didn't I? He seemed to think I had turned on that brand of weather on purpose.

"After Albert had moved the woodpile and struck some nasturtium seeds in the barren ground and had said he wished he had a beefsteak, I suggested that we go home on that night's boat, particularly as we had nothing more to eat. You ought to have seen him jump at the suggestion.

"Now that he's back, he goes around boasting to everyone of the fine, bracing time he had in the country! He actually said we had the place all fixed up to move into now for the summer, and all I did inside was to dust the dining table! Men are so funny, bless their hearts!"

WANTED, IDEAS

An Opportunity To Make Money

Inventors, men of ideas and inventive ability, should write to-day for our list of inventions needed, and prizes offered by leading manufacturers.

Patents secured or our fee returned. "Why Some Inventors Fail," "How to Get Your Patent and Your Money," and other valuable booklets sent free to any address.

RANDOLPH & CO.

Patent Attorneys

616 "F" Street, N. W.,

WASHINGTON, D. C.

LOUISVILLE

THROUGH SLEEPERS

Lv. 7:12 AM., 5:10 PM.

L&N

Advice to the Lovelorn

By BEATRICE FAIRFAX.

I REALLY DOUBT IT.

DEAR MISS FAIRFAX:

I am 24 and dearly in love with a girl three years my junior. She had known me for twelve years and has always professed to love me. I am employed on a tobacco plantation in Cuba and receive $125 a month and board, but she does not think this sufficient. Can you tell me what I can do to convince her? I know she loves me. WORRIED.

Such prudence in one so young is unusual, and leaves the impression that she doesn't love you. Perhaps there are other reasons. She may not want to go to Cuba; she may not want to marry at all. If she loves you, in the irresponsible fashion in which the girls of that age love, she would regard your salary as munificent.

CERTAINLY NOT.

DEAR MISS FAIRFAX:

I am nineteen, and I have been keeping company with a girl four and a half years my junior. Up to the present time she has told me that she loves me. Now I have asked her again, and she has told me that she does not love me any more and that she is too young to love yet. Do you think that I should pay my attentions to her as I have done before? I am feeling blue since she has told me that. DOUBTFUL.

Don't say the word "love" to a girl under fifteen. You don't know what it means, but are old enough to have better judgment. I am glad that she refuses to accept your attentions.

LET IT END.

DEAR MISS FAIRFAX:

I am eighteen and in love with a girl two years my junior. I do not know whether she loves me or not. One night I said something she did not like, and she has not spoken to me since. STEPHEN.

The cause of your quarrel is immaterial. It is a matter of greater importance that a boy of eighteen should declare his love for a girl of sixteen.

It is fortunate that you have had a difference, if it puts an end to such an affair. Wait at least five years before you go to love-making.

No Insult Intended.

A callow sport, very loudly dressed, ordered a veal cutlet. The waiter brought the order.

"I say," bawled the sport in a loud voice, "do you call this a veal cutlet? Why, it's an insult to a calf to call that a veal cutlet."

"Beg pardon," said the waiter, politely. "I didn't mean to insult you, sir."

SAVED FROM OPERATIONS

Two Women Tell How They Escaped the Surgeon's Knife by Taking Lydia E. Pinkham's Vegetable Compound.

Swarthmore, Penna.—"For fifteen years I suffered untold agony, and for one period of nearly two years I had hemorrhages and the doctors told me I would have to undergo an operation, but I began taking Lydia E. Pinkham's Vegetable Compound and am in good health now. I am all over the Change of Life and can not praise your Vegetable Compound too highly. Every woman should take it at that time. I recommend it to both old and young for female troubles."—Mrs. EMILY SUMMERSGILL, Swarthmore, Pa.



Baltimore, Md.—"My troubles began with the loss of a child, and I had hemorrhages for four months. The doctors said an operation was necessary, but I dreaded it and decided to try Lydia E. Pinkham's Vegetable Compound. The medicine has made me a well woman and I feel strong and do my own work."—Mrs. J. R. PICKING, 1260 Sargent St., Baltimore, Md.

Since we guarantee that all testimonials which we publish are genuine, is it not fair to suppose that if Lydia E. Pinkham's Vegetable Compound has the virtue to help these women it will help any other woman who is suffering in a like manner?

PENNANT DAY A FROST; RAIN WRECKS GAME

By Percy H. Whiting.

ATLANTA and Birmingham seem jinxed on their big baseball days this year. Both teams had wretched weather for their opening day, and despite that they turned out fine crowds. Every holiday and a lot of Saturdays the weather has been bad in Atlanta. One Saturday we had a regular cyclone.

Now, the Crackers go over to Birmingham to help the Barons raise a pennant, and the ceremonies, as well as the game, had to be postponed on account of bad weather.

* * *

THE Birmingham and Atlanta Baseball Associations aren't threatened with insolvency, however. The attendance here this year has been exceptionally good, and so it has also in Birmingham. These are the two livest ities in the circuit from an attendance viewpoint—have been for years, and probably always will be.

* * *

IT was tough luck for Cy Falkenberg to have his winning streak wrecked. However, it took the champions of the world to do it, and at that he gave up fewer hits than the man who opposed him.

Cy is a fine example of the genus "come-backicus." He was slated for the baseball grave not so long ago. Now he is one of the wonders of civilized baseball.

* * *

PITCHER HOPPER, star of the New England League and a man who will go to the big leagues sure in the fall, is the only living hurler who was ever traded for a dog.

Bresnahan owned him for a while. He picked him up in the brush, on the recommendation of a hunting friend. When Roger got to thinking over the thing, he decided that because a man could kill quail was no reason why he could pick out a ball player, so he tried to get rid of Hopper in some more dignified way than releasing him.

At that time Dick Kinsella, owner of the Springfield Three-I League club, had a dog that Bresnahan coveted. One day Roger went to Kinsella.

"Dick," he said, "what will you take for your dog?"

"What'll you give?" parried Kinsella.

"I'll tell you what I'll do," Roger ventured. "I'll give you Pitcher Hopper for that dog."

"Done," said Kinsella; and the trade was made.

Hopper made good in the Three-I and went with a flourish to the New England League, where he has proved a sensation. He couldn't be bought now for a shipload of dogs.

* * *

BALL PLAYERS are foolish about a lot of things, but they are not more foolish about anything than they are about their bats. They are as fussy over them as an old maid is over her cat, and they nurse them along with ridiculous care.

J. Franklin Baker guards his bats like a prima donna guards her jewels. After banging his home run Saturday, the heavy clubber decided to quit the game and let Orr have a chance for an inning.

Before going, Baker went to the row of bats in front of the home bench and carefully picked up his three big bludgeons. He put them under his arm and disappeared in the tunnel to the clubhouse.

Unlike other players, Baker never places his home run implements in the common bat bag. He stores his sticks in his locker, and even on the road takes personal care of them.

A rule on the Mack team which is never violated is this: Never under any circumstances use one of Baker's bats. Any violation would instantly cause a civil war.

SPORTS AND SUCH

By RIGHT CROSS

THE OLD PLAYER.

(Some distance after Bret Harte.)

"I was with Chance," the veteran said.
Said the Good Sport: "You're my man!
Come join me in yon gilded bar;
I yearn for an old-time 'fan.'"

"I was with Chance," the veteran said.
Said the Good Sport: "Pal, enough!
A drop of softening this time, Ed,
The first were a trifle rough.

"What's become of Johnny Kling,
And good old Miner Brown,
And Tinker, of the mighty swing—
Don't tell me they are down!"

"You've got me, bo," the veteran said,
"And I was about to add,
I was with Chance"— "All right, I see!"
Said the Good Sport: "It's too bad!

"They're on the bum—all your old pals!
I know it's tough, old man,
To talk of that once mighty bunch,
But tell me all you can!"

"But I'm not wise," the veteran said.
"For, as I should have told,
I was with Chance in old New York
The year that he took hold."

The Good Sport spake some bad swear words,
And he beat black, blue and brown
That bush-league mutt who had played with Chance
That year in New York town.

* * *

HORACE FOGEL IS IN WASHington talking to the Congressmen about the iniquities of organized baseball, which probably accounts for the strong south winds of the past few days.

* * *

FROM THE VEILED AND somber references to the matter we gather that the American polo team, as at present constituted, is a sort of Awful Warning.

SILK-HAT HARRY'S DIVORCE SUIT — The Defendant Falls Into Love Again---Then Out

Copyright, 1913, International News Service

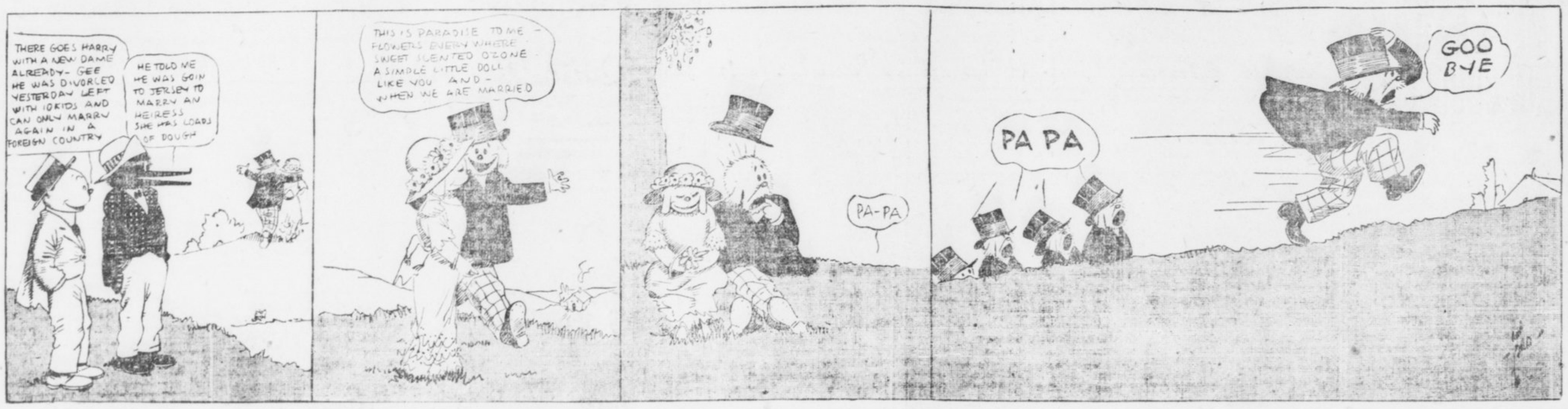

Savage Best White Hope--Morgan

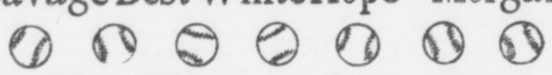

Jim Has Won Last Seven Battles

By Left Hook.

A CHANCE to let in light on the question of the heavyweight championship of the world is not often given to an Atlanta boxing club. Until Jim Savage and Sailor White were matched here such a thing had never happened before. But that scrap is going to have a bearing, and an important bearing, on deciding the title holder.

Jim Corbett says Gunboat Smith is the logical white hope. Bob Fitzsimmons says that Jess Willard is the only genuine article, and that all others are spurious.

Dan Morgan says that Jim Savage is the only original Caucassian possibility, which is of course natural. But then Dan goes further and is willing to back his opinion in each battle with coin of the realm. And to date Danny is a few thousand to the good in his recent operations on Savage. For James has just finished winning seven battles in a row.

* * *

ONE after the other Savage has disposed of Dan Daly, Al Kubiak, Bearcat MacMahon, of Pittsburg; Jack Keating, of Montana; Sailor Tom Logan, of Philadelphia; Jack Fitzgerald, of the same burg, and Whitey Allen, the Bronx terror.

Sailor Tom Logan, disposed of by Savage after a terrific engagement, boxed a draw with Luther McCarty not so long before and was regarded by the experts as every inch as good a man as McCarty. He was easy money for Savage, however.

Whitey Allen, the Bronx guy who was the last man tucked away by Savage, was supposed to ve a corker. He had developed from an unknown into a metropolitan celebrity in almost no time. And he came by his honors honestly, too, for up to the Savage ruction he had knocked out his last seven opponents in succession.

Savage fairly made hash of Allen and in the second round put him out for the count.

Just how strong Dan Morgan believes in his man can be determined from the fact that when he was matched with Flynn, Danny lost no time in piking over to Jack Curley's place and placing $500 on Savage's chances. Of course the bet did not stick when Flynn crawled, but it was a very good evidence of Morgan's confidence in his man.

Savage is expected from New York Tuesday and Sailor White Wednesday. They will work here briskly until Friday. That night they meet for ten rounds at the Auditorium-Armory.

* * *

THE coming of some more scrappers will be as welcome as the flowers in May to one man in this burg, said man being Mike Saul. For Mike has clean run out of sparring partners.

Mike had an excellent crop of sparring partners when he went into training for Terry Nelson about three weeks ago. They were an assortment of welters, middles, heavies and such. And they gave Mike a lot of practice. At the end of the first week two welters and three heavies dropped out. By the end of the second two middleweights and the last heavyweight was gone. Monday afternoon a playful tap on the jaw put the last welterweight, who was the last sparring partner, down and out for the count of 837. And now Mike hasn't any more sparring partner than a Jack Rabbit.

RINGSIDE NOTES

Local fans should see a corking bout when Sailor White and Jim Savage clash in a ten-round battle at the Auditorium-Armory Friday night. White has defeated Arthur Pelky and has also fought a ten-round draw with Gunboat Smith. Savage needs no introduction to Atlanta fans. He is without a doubt the cleverest heavyweight before the public today.

* * *

Two other ten-round battles will be staged. Mike Saul, the tough Hebrew lightweight, meets Terry Nelson, while Mayer Fries takes on Spider Britt. Both scraps are grudge affairs.

* * *

Frankie Burns, the New Orleans bantamweight, has taken unto himself a new manager. Billy Roche, former referee and manager of Pal Moore, will hereafter look after Burns' interests. Tommy Walsh was the Southern boy's former pilot.

* * *

Ad Wolgast and Johnny Dundee will not box Tuesday night. Ad injured his thumb and Tom McCarey has been forced to cancel the go. Nate Lewis, manager of Whitie, has wired McCarey, agreeing to take on Dundee on a week's notice.

* * *

Charlie met Dundee at New York about a year ago and handed the Eastern lightweight a terrible lacing. Dundee probably remembers that affair and would do well to steer clear of the Chicago boy.

* * *

Johnny Coulon has finally decided to defend his title against a worthy foe. The bantamweight champion has agreed to take on Frankie Burns in a ten-round affair at Kenosha, Wis., Tuesday, June 17. Coulon won a twenty-round decision over Burns a few years ago, but Frankie has always claimed he was entitled to a draw in that engagement.

* * *

Patsy Brannigan and Kid Mahoney are two other bantamweights, who are to get busy soon. The pair were matched yesterday to meet in a ten-round battle at Milwaukee, Wis., on June 16. Brannigan is a big card in the Wisconsin city ever since he defeated Matty McCue.

* * *

Harry Trendall, the St. Louis lightweight, may make a trip to the coast before many weeks pass by. Tommy McCarey is anxious to secure the St. Louis boy for his lightweight tournament which he expects to stage in July or August.

* * *

Many fans are pulling for Joe Rivers to defeat Willie Ritchie when the two stage on July 4. They are clamoring for a champion of the Battling Nelson and Ad Wolgast type, one who will fight instead of tour the world on a stage campaign. Rivers is one of the few present day fighters willing to risk his laurels.

* * *

Pittsburg fans are clamoring loud for a Frank Klaus-Jack Dillon bout. The "smoky city" fans cannot realize how the Indianapolis boy ever defeated their idol. Dillon recently handed Klaus a neat lacing at Indianapolis.

* * *

Meyer Pries says he will have plenty of money to wager on his chances against Spider Britt at the Auditorium Friday. Meyer has been saving his extra pennies for the past few weeks and says his bank roll will make the Britt backers look dizzy when the boys enter the ring.

* * *

Eddie McGoorty and Jimmy Clabby are on edge for their ten-round engagement at Butte, Mont., on Friday. This is the second meeting between the pair. The former go was called a draw.

Baltimore May Lose Williams-Coulon Bout

CHICAGO, June 10.—Johnny Coulon, bantamweight champion, is not going to Baltimore to battle Kid Williams on July 4—not with a Baltimore referee in the ring.

Johnny received a long letter from Sammy Harris, Williams' manager, who is promoting the proposed contest there, in which the information was given that the police authorities there would not stand for an out-of-town referee, since Billy Joh made what they thought was a bad decision there in favor of Abe Attell. Hence, if Coulon boxes Williams at all it would have to be with a Baltimore man the third person in the ring.

Coulon is not willing to risk his title and reputation in this manner, and has so advised Harris.

In the meantime Tom McCarey, of Los Angeles, is bidding frantically for the match, and offers Coulon as much as he is to get in Baltimore—a guarantee of $5,000.

STROUD GOES; WILLIAMS OR MADDOX TO GET JOB

MACON, GA., June 10.—Dr. C. C. Stroud, for three years the athletic director at Mercer University, has accepted a similar position with the University of Louisiana. He came to Mercer from the University of Rochester, N. Y.

"Bo" Williams, coach at Gordon, and former Vanderbilt football star, and A. K. Maddox, ex-Georgia football and baseball player, and now director of the East Macon playground, are being considered by the trustees to succeed Dr. Stroud.

BROU'S
INJECTION—A PERMANENT CURE
of the most obstinate cases guaranteed in from 3 to 6 days; no other treatment required.
Sold by all druggists.

White City Park Now Open

Sporting Food

By GEORGE E. PHAIR

SOME MEMORY.

I remember, I remember
The days that long have went.
In fact I claim that I am quite
A memorizing gent.

I always recollect a face,
A story or a name—
I even recollect the day
The Yankees won a game.

Mr. H. Fogel will now appear before our Congressmen and show them the exact spot where the foot landed.

Those Senators have been going at a terrific clip, only they have been going in the wrong direction.

Those polo gents may not be the most popular athletes in these here U. S. A. but a little of their brand of sportsmanship could be used to advantage in many a pastime we wot of.

There may be a trust in baseball, but baseball magnates know better than to trust each other.

SHYLOCKS.

When Shylock asked his pound of meat
They looked on him with features grim,
And jumped on him with heavy feet
And otherwise maltreated him.

A fighter's manager to-day
Will raise a holler for a pound;
From Oregon to Baffin's Bay
We hear his hectic voice resound.

Were Shylock on the job to-day
He would not get the frigid eye,
For men would smile on him and say:
"Some manager—that Shylock guy!"

Mr. Ritchie, the alleged champion, has several reasons for not making weight, one of which is that it might get him into a fight.

J. McGraw opines that within a year Jim Thorpe will be a finished ball player, but there are those who suspect that he was finished before he started.

Bat Nelson persists in bursting into print, even at the risk of being thrown out of a beer garden.

As a result of the rough-house episode in Boston, Mr. Nelson demands $10,000. All of which is a big purse for a loser's end.

One Mr. Hopper bears the proud distinction of being the only ball player ever traded for a hound—but what does the hound think about it?

A motorcycle racer can hardly be said to be in midseason form until he has broken at least two legs.

Considering what happened after the dissolution of Standard Oil, the baseball trust should worry, as the saying is.

THE THREE GLOOMS.

They spoke to each other, and never a grin,
And never a smile in their glance;
"This world is a heluva place to be in,"
Said Tinker to Evers to Chance.

Thornton Plays in Dominion Tourney

RICHMOND, VA., June 10.—The Old Dominion tennis tourney got under way yesterday with a good representation of players on hand, including several celebrated Georgians.

Monday afternoon in the preliminary round Preston defeated Gary, of Augusta, 8-6, 2-6, 6-4. In the same round A. H. Allen defeated Grant, of Atlanta, by default.

In the ladies' singles Mrs. Willard Sullivan defeated Miss Martha Robinson 6-0, 6-1. Mrs Sullivan is playing in championship form and is a favorite to win the cup now held by Mrs. Saunders Taylor, of Norfolk.

Nat Thornton, of Atlanta, and partner yet to be chosen, are matched against Donnan and W. Miller in the men's doubles, and will play Tuesday afternoon. In the same event Garrett and Gary, of Augusta, will play L. H. Blair and Preston.

TENNIS TOURNEY STARTS.

PHILADELPHIA, June 10.—Play in the twenty-seventh women's tennis tournament for the championship of America began yesterday at the Philadelphia Cricket Club.

ECZEMA
And all ailments of the skin, such as tetter, ringworm, ground itch and erysipelas are instantly relieved and permanently cured to stay cured by
TETTERINE
Don't suffer when you can relieve yourself so easily. Read what Mrs. A. B. King, St. Louis, says:
Have been treated by specialist for eczema without success. After using Tetterine a few weeks I am at last cured.
50c at druggists, or by mail.
SHUPTRINE CO., SAVANNAH, GA.

'Drome Races Called Off Again



Nothing Doing Until Tuesday

DISGUSTED with the weather and certain that there is not much chance for an improvement in the immediate future, the backers of Atlanta's new Motordrome have postponed their opening meeting until next Tuesday night, June 17. It is believed that by then the weather will have turned honest and that at least it will not be snowing.

* * *

THAT motorcycle racing on a wet track is almost sure death for the riders can easily be seen. To ride at a mile-and-a-half-a-minute gait around the inside of a washtub track is awfully ticklish business when it is dry. It is straight suicide when it is wet.

The following excerpt from the Brooklyn Eagle, giving a description of the racing on a slippery night at the Brighton Beach Motordrome, gives a pretty good idea of the homicidal possibilities of night racing on a wet track.

* * *

THERE was plenty of excitement at the Brighton Motordrome, with spills occurring every few minutes.

The first spill of the night came in the second heat of the three-mile novice race. The riders had completed the distance and were riding around once before shutting off power when suddenly the lights on the west side of the track went out and left them in absolute darkness. Coming from the glare of the arc lights into utter darkness, the contestants became confused and the spectators were peering into the darkness looking for the riders. Instead of the riders appearing, an overturned machine hove into view, the sparks flying and the engine pounding away. One of the riders in the paddock rushed out and turned off the gasoline, preventing an explosion of the motorcycle.

It was some time before figures could be distinguished on the track, and then several men were carrying Will Gibson, the winner of the heat, off the track. Gibson had tried to reach the bottom of the track in the darkness, but had mis-judged the distance and had slipped off his machine. He was only partially stunned and quickly revived. In falling Gibson had taken two other riders with him, and Bert Sayre, an added starter, was the only one to escape the mix-up.

The next event was the 25-mile Brighton Derby, and the spills became so frequent in this race that it was a hard matter to keep track of them all. Before the race started George Mercier slipped off his machine and narrowly escaped being run over by the rest of the field.

After the race had gone about two miles, Martin Kessler, the post favorite, fell heavily and, the momentum carried him into the paddock, where he quickly mounted another wheel and set out in pursuit of the field. After traveling about fifteen miles, Franz Krebs crashed to the bottom of the track near the subway, and his machine was wrecked, the rider suffering a wrenched left ankle.

The race developed into a two-man affair between Billy Hagan, of Flatbush, and Hartley Thomas, of Philadelphia, and the former won. They were the only men who finished of the six who started.

FODDER FOR FANS

Hal Chase, who was on the Yankee payroll for eight years, and who now is playing with the White Sox in the Yankees' bailiwick, is being made the object of jeers from the New York fans. If Chase makes a good play the New Yorkers, who once idolized him, loosen a few jeers, asserting that Chase "laid down" when playing with the Yankees; if he makes an error he is greeted with howls and jeers: "You're playing in your natural form now."

* * *

The Athletics defeated the Browns yesterday and registered their fourteenth straight victory.

* * *

The defeat of the Naps yesterday and victory for the Athletics widened the gap between the American Leaguers and the runners-up to three full games, a matter of 85 points.

* * *

The Dodgers, by a great ninth inning rally, during which they made six runs, ambled home winners over the Pirates yesterday.

* * *

Falkenberg, of the Naps, after amassing a record of ten straights, went up against the Red Sox yesterday and suffered his first defeat of the season.

* * *

The Phillies gathered together two home runs, two triples, three doubles and six singles yesterday, which enabled them to take an easy victory from the Reds.

* * *

The Cardinals wore their swatting attire yesterday in the game against the Braves, with the result that they badly battered four Boston pitchers and romped home with a 12 to 6 victory.

* * *

The Yankees must have contracted a ravenous victory appetite following Saturday's victory over the White Sox—their first on their home grounds this season—for yesterday they again jumped upon the Chicago folk and snatched away another game.

* * *

Jack Coombs, the star Athletic twirler, who has been ill for more than a month, is almost well now, and may resume his regular position in the box the latter part of the month.

* * *

Aided and abetted by a home run and a single by Cobb, the Tigers yesterday defeated the Senators.

* * *

"Silent" Hummell, of the Dodgers, faced the Pirate twirlers four times yesterday and added a single, two doubles and a triple to his collection.

* * *

Shortstop Peckinpaugh, who went from the Naps to the Yanks with the reputation of being a very poor batter, has been hammering the ball for an average around .500 since donning a New York uniform, in addition to fielding in fine style.

* * *

Ever since Joe Jackson, of the Naps, knocked a ball over the top of the right field grandstand at the Polo Grounds joke artists are declaring that he can make a dollar and a quarter (the value of the ball) go farther than any man playing baseball.

* * *

Jim Thorpe, the Indian Olympic hero, made his first major league appearance in Chicago yesterday and delivered a safety, batting in place of Mathewson, of the Giants.

* * *

The Giants garnered 13 hits and 11 runs off the delivery of four Cub pitchers yesterday and took an easy game.

* * *

Frank Schulte, Cub outfielder, successfully underwent an operation for removal of a growth from his forehead which has caused the terrific headaches to which he has been subjected during the past few weeks and which is said to have affected his batting eye.

SCHULTE OPERATED ON.

CHICAGO, June 10.—Frank Schulte, right fielder of the Chicago Nationals, underwent an operation yesterday for the removal of a growth from his forehead.

"THE VICTOR"

DR. WOOLLEY'S SANITARIUM
Opium and Whisky and all inebriety and drug addictions scientifically treated. Our 36 years' experience shows these diseases are curable. Patients also treated at their homes. Consultation confidential. A book on the subject free. DR. B. B. WOOLLEY & SON., No. 1-A Victor Sanitarium, Atlanta, Ga.

DINING CARS
WITH A'LA CARTE SERVICE
TO CINCINNATI & LOUISVILLE
L&N

Thirst Is Converted Into Pleasure When You Drink a Bottle of
KO-NUT
And Your Nickel Has Done Full Duty
There is a delightful feeling of comfort that follows a drink of this matchless beverage at the Ball Game, Stands and Stores
Made by
The Red Rock Co.
Atlanta

CRACKERS WILL MEET BARONS IN DOUBLE BILL

By Joe Agler.

BIRMINGHAM, ALA., June 10.—A double-header will be played at Rickwood Park this afternoon between the Crackers and Barons, weather permitting. Birmingham is out to win the afternoon trophy offered by President Kavanaugh.

Atlanta set the high figure, about 9,000, when they opened the season at Poncy Park. With a double bill to-day, and it being Flag Day in the bargain, local fans are confident that they will camp around the scene of activities fully 12,000 strong.

Billy Smith will use Brady and Price on the mound this afternoon. Molesworth has announced that he will depend on Prough and Foxen to bring home the bacon.

A steady downpour of rain spoiled yesterday's game. The Crackers went out to the ball park and took a look at the pennant pole. It is made of steel and is 100 feet high.

The Crackers hope to have a similar one in 1914.

Molesworth has just signed Ray Boyd. Boyd was one of the Baron mainstays last season, but tore a ligament in his hurling arm. He seems to be O. K. now and will probably hurl the final game of the series.

Yankee Tennis Team Plays Germans Next

NEW YORK, June 10.—The tennis team representing the United States, consisting of Maurice E. McLoughlin, R. Norris Williams, II, H. N. Hackett and W. F. Johnson, will leave in a few days for England to compete with the German team in the semi-final round of the competition for the Davis trophy and the tennis championship of the world.

The German team won its preliminary round by defeating the French team. The team representing the United States qualified yesterday by winning both of its matches against the Australasians. This gave the decision to the United States, four matches to one.

McLoughlin defeated Stanley N. Doust in straight sets by scores of 6-4, 6-4, 6-3, and R. Norris Williams, II, won from H. M. Rice, 1-6, 4-6, 6-1, 9-7, 6-2.

Either victory was sufficient to clinch the series. When the rival players in the first of the day's singles resumed the battle on the turfed court, surrounded by a gallery of 5,000 spectators, the score of matches was two to one in favor of the United States team.

McLoughlin swung into his speedy and masterful play at once, and, although the invading team captain fought back valiantly, the outcome was not long left in doubt. Unable to handle the terrific service and returns of the United States champion, the Antipodean was gradually worn down and placed on the defensive.

Williams opened against Rice in a weak and erratic manner, but he came from behind in an impressive manner and won the match in the final three sets.

FOX MUST BEHAVE OR BE BANISHED FOR SEASON

MACON, GA., June 10.—Jim Fox, manager of the Columbus team, has been notified by President N. P. Corish, of the South Atlantic League, that another rupture with the umpires will mean suspension for the remainder of the season. Incidentally, Mr. Corish announces that any other manager who curses an umpire will be severely handled. President Corish has sustained the fine of $15 put on Manager Fox by Umpire Barrs, and has also levied an additional fine of $50. This latter fine was meted out because Fox struck the umpire at Macon.

Banish All Skin Troubles

A Remarkable Remedy That Works Wonders Against Even Weeping Eczema.

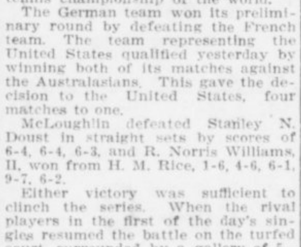

Get a Bottle of S. S. S. To-day. It is Certainly a Wonder.

If you have been fighting some blood trouble, some skin disease, call it eczema, lupus, psoriasis, malaria or what you will, there is but one sure, safe way to cure it. Ask at any drug store for a $1 bottle of S. S. S. and you are then on the road to health. The action of this remarkable remedy is just as direct, just as positive, just as certain in its influence as that the sun rises in the East. It is one of those rare medical forces which act in the blood with the same degree of certainty that is found in all natural tendencies. The manner in which it dominates and controls the mysterious transference of rich, red, pure arterial blood for the diseased venous blood is marvelous.

Out through every skin pore acids, germs and other blood impurities are forced in the form of invisible vapor. The lungs breathe it out, the liver is stimulated to consume a great proportion of impurities, the stomach and intestines cease to convey into the blood stream the catarrhal, malarial germs; the bowels, kidneys, bladder and all connectories of the body are marshaled into a fighting force to expel every vestige of eruptive disease.

There is scarcely a community anywhere but what has its living example of the wonderful curative effects of S. S. S. Get a bottle of this famous remedy to-day, and if your case is stubborn or peculiar, write to The Swift Specific Company, 137 Swift Building, Atlanta, Ga. Their medical laboratory is famous and is conducted by renowned experts in blood and skin diseases. Their advice is entirely free and always strictly personal.

GEORGIAN SPORTS COVERED by EXPERTS

Mutt Almost Got Hold of a Swell Job; Not Quite, But Almost :: :: By "Bud" Fisher



McGraw Forces Men to Eat Well

Stops Holding Out Meal Money

By Damon Runyon.

NEW YORK, June 10.—Forcible feeding of athletes has been introduced in the United States by John J. McGraw, who has commenced holding his athletes to the dining table and plying them with food.

The lay mind may not catch the drift of that McGraw order just issued in the Far West that the Giants must eat their meals in the cafes of the hotels where they are stopping, signing tabs for same, but that ukase represents another vicious blow at the vested rights of some of our best advertised ball tossers.

Heretofore it has been the custom for the management to pay the baseballer a cash allowance for his meals when the club was hoteling on the European plan, a system which generally prevails throughout the baseball world at this time, and which gives the economical soul a chance to lay up a few dimes of the club's money by curtailing the high cost of living.

While the average ball player usually eats beyond the club allowance, settling the difference out of his own pocket, yet there are always some on every club who give the quick lunch counters on the outside a strong play in order to save a piece of change for themselves. The managers all frown on this practice, not so much on account of the money involved, as they claim, but because it is harmful to the hard-eating ball players.

It is said that one reason Connie Mack let a fairly promising athlete go a year or so ago—and it was probably one of many reasons—was that the player insisted on patronizing cheap fodder to save on his cafe allowance. When a ball club is en route a cash allowance is made for his meals in the diner, and there are said to be many baseballers who subsist solely on roots, herbs and berries while in transit, much to the hard-eating manager's annoyance.

* * *

MCGRAW announced some time ago that he intends making his men sign tabs in the diner for their meals, instead of giving them the cash allowance, in order to promote eating and make it popular with certain members of the Giants. As the immortal Louie Drucke, harassed by the pain of spending money, well remarked: "Some days you can't lay up a cent."

THE LOST CHORD.

THERE'S dust upon the seats, John; the lawn should have a shave.
They're peddling sandwiches downstairs where once we used to slave.
I lean against the bar, John, my seltzer in my hand,
And dream of other days, John, beneath that hollow stand.
And as I dream I seem to hear
A thin voice whining in my ear;
An echo of some dear, dead year—
Hark!
"Aw-l-l-l-RIGHT!"

BORNE on the musty winds, John, that blow from the caves of yore,
I hear the pound of hoofs, John, and the crowd's exultant roar.
The shuffle of feet dies down, John—
a waiting silence falls—
Then, as I sip my seltzer, the voice from the bygone calls.
And it seems to me, as it floats along,
That the eager eyes of a silent throng
Peer from the past where they all belong—Listen!
"Aw-l-l-l-RIGHT!"

IT'S an echo they left behind, John, forgotten in some dark nook
Up yonder among the rafters where the Pinkertons never look.
And, leaning against the bar, John, and hearing that long lost note,
I've vague regret in my heart, John, and some slight catch in me throat.
Oh, I sip my seltzer—once 'twas wine—
Listening here to that ghostly whine
Sending its message along the line—
"Aw-l-l-l-RIGHT!"

* * *

ACCORDING to James R. McAleer, president of the Boston Red Sox, the Cleveland Club, of which he was a member, was sitting out in front of a rather notoriously poor hotel in a Western town one evening, when a 'bus containing the Baltimore Orioles, deadly rivals of the Cleveland gang, whirled by. A spidery youth, whom McAleer has since identified as John J. McGraw, peered from the cavernous depths of the conveyance.

"Hah!" he bawled. "A second-class club at a second-class hotel!"

Empire League Notes

BY BERT DENNIE.

Otto Jordan broke into the league like a house afire and the way he injected the old "pep" into the Valdosta youngsters was a caution. He took practically the same team that had been loscally the same team that had been losing steadily and with himself in the line-up and with very few changes, made a winning combination. That isn't all. Stick a pin in this prediction: Valdosta will net more money out of its ball team investment than any other town in the circuit.

* * *

Leininger, third baseman, is a beauty and nothing can keep him out of faster company. He is big and fast; fields cleanly and hits well. I never saw him offer at a bad ball. With the benefit of Jordan's coaching, he ought to be ready by the end of the season.

* * *

VanLandingham in center is another player destined to go up and there is no limit to the route this bird can travel. Right now he is good enough for any company. He is all over the outfield, hitting like a madman and hasn't a weakness.

* * *

One of the best and brainiest ball players down there is Jack Hawkins, an Atlanta boy, who is starring in left field for Brunswick. Jack is hitting close to .400 and is the bright particular star of the league. He is hitting all the pitchers well, and when he gets on, "good night."

* * *

Manchester, a catcher for Americus, is awfully good. He has more "pepper" than all his team put together, and has won lots of games with his heady work behind the plate.

* * *

Brunswick has a peachy left-hand pitcher in Cates. This fellow is the most feared hurler in the league and deserved to win every game he pitched before his illness. He's the class of minor league pitchers this year and will bring a nice price in the fall.

* * *

Among the winning pitchers who will go up are "Rube" Zellers and "Baby" Wilder, portsiders and Clarke, Winges and Elrod, right-handers.

* * *

Day, of Cordele, a first baseman, is going to develop fast. Right now he is the smoothest first sacker in the league and one of the best I've looked at in many a day.

* * *

Believe me, the Appalachian League won't be 1-2-6 with the Empire developing promising material for fast company this year.

* * *

If Kite, the Brunswick manager, was wise to his job, he would keep Hawkins out of the box and let him star in the outfield. Jack is only a mediocre hurler at best, while as an outfielder he looks the class of the circuit.

GIANTS GET LATHROP.

SOUTH BEND, IND., June 10.—William Lathrop, aged 19, pitcher for Notre Dame, has signed with the New York Giants. Several clubs were trying to get him.

LOOKOUTS RELEASE DYGERT.

CHATTANOOGA, TENN., June 10. Jimmy Dygert, former spitballist of the Athletics, was given an unconditional release to-day by Manager "Kid" Elberfield.

WHITE AND BURNS IN DRAW.

NEW YORK, June 10.—Jabez White and Frankie Burns fought a draw in a fast ten-round bout here last night.

MANTELL BEATS KENNEDY.

NEW YORK, June 10.—Frank Mantell, of Pawtucket, R. I., easily outpointed Fighting Kennedy in a ten-round bout here last night.



CHRISTY MATHEWSON'S BIG LEAGUE GOSSIP

NEW YORK, June 10.—The Brooklyn team has caved badly in the last couple of weeks. The pitching staff, heretofore Dahlen's strong standby, has also started to crumble. Of course, the Dodgers are still up in the race, but I don't expect them to be in the first division very much longer.

The failure of the pitching staff is what will eventually stop the Quakers. Alexander and Seaton failed to show their early season stuff when we met them last, and I look for the other teams in the league to find their delivery rather easy.

Boston is too unsteady to be taken seriously yet. Stallings has made a wonderful showing for the players he has wearing his uniforms. They have no shiny individual records, but they have won a lot of ball games that none expected they would, including several from the Giants. Not much can be expected of this team on the road. It cannot do too well on the road to suit the Giants, however.

* * *

"YOU have got a bad-looking lot of ball players," someone remarked to Stallings recently.

"They are winning some ball games, aren't they?" answered the chief.

He is working hard with that team of his. Stallings takes the entire crowd out to the clubhouse before every game while the opposing team is indulging in batting practice for twenty minutes to talk, and goes over probable situations in the impending battle. In this way he is drilling big league baseball into his men. He used to supply this supplementary course in the mornings.

* * *

CONFIDENTIALLY, it is my notion that a trade between the Giants and Boston will be sprung before very long. Of course, I have no information any more accurate than gossip, because McGraw never discusses prospective deals with his players until they are made. Therefore, it is no breach of confidence for me to hint at this. Just who may be involved in the deal I do not care to state at present, since it is damaging to a ball player's work to think perhaps he will be swapped.

* * *

YOU have to look a long ways up in the American League table of standing when your viewpoint is in New York. Chance certainly has run into a streak of disjointed luck with his new team. And would you believe that "Joe" Tinker takes it almost as much to heart as Chance himself does?

"Frank never knew what a bad club he was drawing when he went to New York," remarked Tinker while we were in Cincinnati. "The best he can do is to trade his crowd for a bat bag and begin to build."

* * *

OUT through the Middle West the talk is all of Cleveland taking the flag in the American League this year. The experts figure on the Naps' pitchers winning the pennant.

"If you want to see a pitching staff, you ought to look at the one Birmingham has this season," said a Chicago newspaper man to me yesterday. "Falkenberg is working like a world beater. With Lajoie and Jackson to bat in the runs and that staff to stop the other teams, they'll win. The infield is much stronger on the third base side this year, too. Chapman, the brilliant youngster, and Olsen are playing wonderful ball."

They are picking out the pitcher for the first world's series game now. If the staff holds up, the Naps have a good chance to beat the Athletics on the pitching, but I think the Philadelphia team will show more endurance when the race gets tight. It is a better balanced club outside of the box. Still the Giants would just as soon play Cleveland in a world's series as not. The games ought to draw well. They never had any in Cleveland.

To-morrow I will discuss the recent trade between the Reds and Giants inpolving Fromme, Groh, Ames and Devore.

(Copyright, 1913, by the McClure Newspaper Syndicate.)

MANY ATHLETES ATTEND MIKE MURPHY'S FUNERAL

PHILADELPHIA, June 10.—One of the largest crowds of athletes and followers of college athletics that ever gathered in this city assembled at St. James Roman Catholic Church in West Philadelphia yesterday to pay the last tribute to Michael C. Murphy, the noted trainer, who died last Monday.

After the services the body was taken to Hopkinton, Mass., where it was interred.

BASEBALL SUMMARIES

SOUTHERN LEAGUE.

Games Tuesday.

Atlanta at Birmingham.
Chattanooga at Nashville.
Montgomery at New Orleans.

Standing of the Clubs.

	W.	L.	Pc.		W.	L.	Pc.
Mobile	33	20	.655	M'phis.	26	28	.481
N'ville.	28	25	.528	Mont.	25	27	.481
Atlanta	27	26	.519	B'ham.	23	27	.460
C'nooga	26	25	.510	N. Or.	19	35	.352

Monday's Results.

Atlanta-Birmingham; rain.
Nashville-Chattanooga; off day.
Mobile, 3; Memphis 2.
New Orleans, 4; Montgomery 2.

AMERICAN LEAGUE.

Games Tuesday.

Detroit at Washington.
St. Louis at Philadelphia.
Chicago at New York.
Cleveland at Boston.

Standing of the Clubs.

	W.	L.	Pc.		W.	L.	Pc.
Phila...	26	10	.873	Boston	21	22	.488
Cl'land.	34	14	.708	Detroit	20	31	.392
W'ton.	25	22	.532	St. L..	20	24	.370
Chi'go..	26	26	.500	New Y.	11	34	.244

Monday's Results.

Philadelphia, 5; St. Louis 0.
New York, 4; Chicago 1.
Detroit, 6; Washington 4.
Boston, 4; Cleveland, 1.

NATIONAL LEAGUE.

Games Tuesday.

Brooklyn at Pittsburg.
Philadelphia at Cincinnati.
New York at Chicago.
Boston at St. Louis.

Standing of the Clubs.

	W.	L.	Pc.		W.	L.	Pc.
Phila...	28	12	.700	P'burg.	22	24	.478
New Y.	24	18	.571	St. L...	21	26	.447
B'klyn.	23	18	.561	Boston.	17	25	.405
Chi'go.	24	25	.511	C'nati..	17	30	.362

Monday's Results.

Philadelphia, 10; Cincinnati, 1.
New York, 11; Chicago, 3.
St. Louis, 12; Boston, 6.
Brooklyn, 10; Pittsburg, 7.

SOUTH ATLANTIC LEAGUE.

Games Tuesday.

Savannah at Columbus.
Albany at Jacksonville.
Charleston at Macon.

Standing of the Clubs.

	W.	L.	Pc.		W.	L.	Pc.
S'v'nah.	34	9	.791	J'ville.	22	22	.500
C'bus	23	19	.548	Ch'ston.	15	28	.349
Macon.	21	20	.512	Albany	12	29	.293

Monday's Results.

All games postponed, rain.

EMPIRE STATE LEAGUE.

Games Tuesday.

Brunswick at Cordele.
Waycross at Thomasville.
Americus at Valdosta.

Standing of the Clubs.

	W.	L.	Pc.		W.	L.	Pc.
V'dosta.	20	11	.645	T'ville.	14	17	.452
C'dele.	19	13	.594	B'wick.	14	19	.424
W'cross.	16	14	.533	Am'cus	12	21	.364

Monday's Results.

All games postponed, rain.

GEORGIA-ALABAMA LEAGUE.

Games Tuesday.

LaGrange at Gadsden.
Anniston at Newnan.
Opelika at Talladega.

Standing of the Clubs.

	W.	L.	Pc.		W.	L.	Pc.
G'dsden.	18	11	.621	Newnan	13	17	.433
T'dega.	16	13	.552	LaG'ge.	11	18	.379
Opelika.	15	13	.536	An'ston.	14	15	.483

Monday's Results.

All games postponed, rain.

OTHER RESULTS.

American Association.

Milwaukee, 4; St. Paul, 2.
Indianapolis, 9; Columbus, 7.
Louisville, 5; Toledo, 1.
Minneapolis, 7; Kansas City, 4.

Carolina Association.

All games postponed.

Virginia League.

Petersburg, 2; Roanoke, 1.
Newport News, 6; Portsmouth, 1.
Richmond-Norfolk; rain.

International League.

Jersey City, 2; Providence, 0.
Montreal, 5; Toronto, 0.
Newark, 2; Baltimore, 1.
Buffalo, 9; Rochester, 4.

Appalachian League.

Rome, 12; Bristol, 2.
Knoxville, 9; Middlesboro, 1.
Johnson City, 2; Morristown, 1.

Cotton States League.

Jackson, 9; Meridian, 6.
Pensacola, 10; Columbus, 4.
Selma, 5; Clarksdale, 2.

Texas League.

Dallas, 2; Galveston, 7.
Beaumont-Fort Worth; rain.
Houston, 2; Waco 1.
San Antonio, 1; Austin, 0.

College Games.

Yale, 5; Princeton, 4.

COULON WORKS HARD FOR GO WITH FRANKIE BURNS

CHICAGO, ILL., June 10.—Johnny Coulon is romping around his Logan Square gymnasium strenuously these days preparing for his ten-round conflict with Frankie Burns at Kenosha on June 17. The bantam champ started training before he knew he had the Wisconsin fight. He was working for his twenty-round affair with Kid Williams in Baltimore on July 4. The Kenosha fight will keep him in condition for the championship encounter.

Billy Roche will bring his battler to Chicago on Wednesday. During the rest of the week the little fellow will be given hard training at one of the local gymnasiums. He will step into the arena with a weight advantage over Coulon, the battle being at 116 pounds ringside, Johnny will hardly weigh over 112.

KOEHLER WILL LEAD MICHIGAN

ANN ARBOR, MICH., June 10.—Arthur Koehler, '14, Lansing, Mich., yesterday was elected captain of the Michigan track team for the season of 1914.

MOTOR RACES POSTPONED TILL TUESDAY, JUNE 17th

FORSYTH Matinee To-day To-night 8:30

WILL ROEHM'S ATHLETIC GIRLS — NEXT WEEK BUD FISHER

Travers Jos. & Mae Burke Pickert & Co. — Chica Sala Mayo & Addis Steiner Bro.

BIG G Cures in 1 to 5 days unnatural discharges. Contains no poison and may be used full strength. Guaranteed not to stricture. Prevents contagion. WHY NOT CURE YOURSELF? At Druggists, or we ship express prepaid upon receipt of $1. Full particulars mailed on request. THE EVANS CHEMICAL CO., Cincinnati, O.

White City Park Now Open

Rivers Lucky to Get Ritchie Go

Other Boys Entitled to Match

By W. W. Naughton.

SAN FRANCISCO, June 10.—Willie Richie's announcement that he will be ready to defend his lightweight laurels on July 4, has restored him to good standing with the Western sports. Ritchie and his manager talked so vaguely as to future ring plans, while the champion was touring the country that the opinion was formed that he would delay his return to the ring just as long as he could.

The shilly-shallying methods of Willie and his manager caused a great deal of harsh criticism and a consequent loss of popularity and it is just possible that Ritchie deemed it expedient to sit up and take notice of public opinion.

Unless some stumbling block appears Joe Rivers will be Ritchie's opponent on Independence Day, and the contest will be handled by the Tuxedo Club of San Francisco. The financial terms submitted by both lightweights have been accepted and Promoter Graney is so sure of his ground that he has begun negotiations for the building of an arena.

Rivers claims to be Ritchie's "logical opponent," but there are any number of fight fans who do not see the thing in that light. They simply think that Mexican Joe is lucky. It is felt that the championship bout would have been equally interesting if Tommy Murphy, Leach Cross or Bud Anderson had been selected by Ritchie. This means that the July 4th affair will not be looked upon as the final heat in the lightweight championship by any means. There are several boys fitted to a chance at the title and from the way public opinion asserts itself in these matters there is little fear of any worthy candidate being overlooked.

WELLS OFFERS CARPENTIER $5,000 BET FOR RETURN GO

Special Cable to The Atlanta Georgian.

LONDON, June 10.—London to-day continues to shower her favors upon George Carpentier, the French heavyweight, who knocked out Bombardier Wells, the English heavyweight, about two weeks ago. Carpentier was given a tremendous ovation when he appeared on the stage of the London Opera House last night, where he is billed to do a vaudeville turn.

Wells hopped upon the stage while Carpentier was doing a little boxing stunt and announced that he would like to meet the Frenchman again for a side bet of $5,000.

ELLIS GOES TO LOUISVILLE.

WICHITA, KANS., June 10.—W. E. Ellis, of the Wichita pitching staff, was sold to Louisville to-day for a cash consideration and Pitcher Nick Maddox. Both pitchers are to report at once.

WHITE AND KELLY WILL CLASH IN ST. LOUIS BOUT

CHICAGO, June 10.—Charlie White and Leo Kelly, of St. Louis, will clash in an eight-round battle in St. Louis on the night of June 18. Nate Lewis, manager for White, to-day closed with the Mound City Club.

KILBANE AND FOX MEET IN 10-ROUND GO TUESDAY

OAKLAND, CAL., June 10.—Johnny Kilbane, featherweight champion, and Johnny Fox, of San Francisco, have completed training for their ten-round bout here to-night. Kilbane is a big betting favorite.

DROPSY TREATED. Quick relief, swelling, short breath soon removed, often entire relief in 15 to 25 days. Trial treatment sent FREE. Write Dr. H. H. Greens Sons, Box O, Atlanta, Ga.

Ford THE UNIVERSAL CAR

Put the rest in the bank. You'll find yourself in the best of company--your troubles lighter--your purse heavier--if you buy a Ford--and join the happy throng of those who know car comfort plus service satisfaction.

More than 275,000 Fords now in service—convincing evidence of their wonderful merit. Runabout, $525; Touring Car, $600; Town Car, $800—f. o. b. Detroit, with all equipment. Get interesting "Ford Times" from factory, Dept. F, Detroit. Ford Motor Company, 311 Peachtree Street, Atlanta.

4 PEACHTREE CITY TICKET OFFICE EITHER PHONE L&N

THE ATTRACTIVE WAY NORTH & WEST

COTTON REFLEX ON WAR RUMOR

Shorts Push July to 12.25 and August to 12.04—Profit-Taking on Bad Cable News.

NEW YORK, June 10.—A firm tone prevailed in the cotton market at the opening to-day, first prices being 4 to 11 points higher than the previous close. The trading was very active. A number of traders who have been operating on the bear side switched over on crop and weather news from the South and West. Cables were also better than expected, which helped the advance along.

Detail weather reports show heavy rains over the entire State of Oklahoma and Texas. The same applies to the South, but not quite so heavy. Extremely low temperatures is causing increased bullish activities. Those inclined to the long side refuse to eliminate their holdings to any great extent and their sales are of limited character.

After the call the market displayed phenomenal strength as well as activity. Spot houses and shorts bid aggressively for the entire list. Old crop positions were apparently in best demand. July, after opening at 11.95, was carried to 12 cents, the highest it has been since the middle of April, when the last bull campaign was on. August advanced from 11.87, opening quotation, to 11.89. September showed the greatest strength by advancing 8 points from the opening to 11.50. The entire list at the end of half an hour aggregated a net gain of 2 to 8 points from the initial level. Later the market shaded a few points, but maintained the strong tone. Price movement during the forenoon was 8 to 18 points above the previous close.

Continuation of buying by the larger spot houses and Wall Street shorts covering sent July to 12.15, for a net gain of 27 points over last night's close. August followed the advance for 25 points, going to 12.01. Not only old crop months rallied, but new ones as well. New crops advanced 18 to 19 points. Offerings were extremely light and scattered.

Following are 11 a. m. bids in New York: July, 11.98; August, 11.82; October, 11.29; January, 11.21.

Following are 11 a. m. bids in New Orleans: July, 12.23; August, 11.89; October, 11.36; January, 11.38.

Estimated cotton receipts:

	Wednesday.	1912.
New Orleans	2,500 to 2,900	1,162
Galveston	300 to 600	454

NEW YORK.

Cotton quotations:

	Open	High	Low	1:30 P.M.	Prev. Close.
June	11.89	11.89	11.89	11.89	11.80-83
July	11.95	12.15	11.95	12.13	11.88-89
Aug.	11.87	12.01	11.82	11.89	11.76-78
Sept.	11.42	11.50	11.41	11.50	11.22-24
Oct.	11.28	11.43	11.27	11.42	11.24-26
Nov.				11.23	11.23-24
Dec.	11.28	11.42	11.26	11.42	11.23-24
Jan.	11.21	11.35	11.20	11.35	11.17-18
Feb.					11.18-20
Mch.	11.33	11.45	11.33	11.45	11.27-29

LIVERPOOL COTTON MARKET.

LIVERPOOL, June 10.—This market was due to open ½ to 1 point higher on near positions and unchanged on late months, but opened quiet, at a net decline of ½ point on near months and unchanged on distant positions. At 12:15 p. m., the market was quiet, ½ point decline. Later the market declined ½ point from 12:15 p. m.

Spot cotton is in good demand at 3 points advance; middling, 6.70d; sales, 12,000 bales, including 11,000 American bales; imports, 4,000 bales, of which all were American bales.

At the close the market was very steady with prices at a net gain of 2½ to 4½ points from the closing quotations of Monday.

Futures opened quiet.

	Opening Range	Close.	Prev. Close.
June	6.48½-6.48	6.53½	6.49
June-July	6.43 -6.45	6.48	6.43½
July-Aug.	6.40½-6.41	6.46	6.41½
Aug.-Sept	6.31 -6.31½	6.36	6.31½
Sept.-Oct		6.21½	6.18½
Oct.-Nov.	6.12 -6.11	6.14½	6.11½
Nov.-Dec		6.10½	6.08
Dec.-Jan.	6.07½	6.06½	6.07
Jan.-Feb.	6.07 -6.08½	6.09½	6.07
Feb.-Mch.		6.10½	6.08
Mch.-Apr	6.08 -6.08½	6.11½	6.09
Apr.-May		6.12½	6.10

Closed very steady.

NEW ORLEANS.

	Open	High	Low	1:30 P.M.	Prev. Close.
June					12.18
July	12.26	12.40	12.23	12.37	12.16-17
Aug.	11.86	12.08	11.85	12.07	11.77-78
Sept.					11.47-48
Oct.	11.40	11.50	11.36	11.50	11.32-34
Nov.					11.32-34
Dec.	11.37	11.48	11.34	11.48	11.32-33
Jan.	11.39	11.46	11.36	11.46	11.35-36
Feb.					11.34-36
Mch.	11.50	11.60	11.48	11.60	11.44-45

Atlanta Real Estate

The Best Investment

For both the man with a few hundred dollars and the man with large capital.

Look back ten years and see the immense increase in value of all classes of Atlanta Real Etsate. The increase in the next ten years will be even greater.

Why not profit from Atlanta's growth as others have done?

The Georgian gives you the widest choice

COTTON GOSSIP

"Keep your eye pasted on July-August," remarked a trader, who is following his own advice.

* * *

McFadden brokers have been good buyers of July-August during the last few days.

* * *

Now that the drouth in Oklahoma and Texas is entirely eliminated, what will the bulls rely on to maintain the upward movement of the market? Small stock of cotton in the warehouse and talk of heavy shipment out of it is about the only bullish factor in the market at present. Sentiment among the locals continues bearish, as well as weather and crop reports.

* * *

Dallas wires: "Texas and Oklahoma generally good rains covering nearly every inch of both States; still cloudy and threatening."

* * *

The Journal of Commerce says: "The gossip is that there is a long interest in one quarter of 100,000 bales of July-August."

* * *

Memphis wires: "Delta Planting Co., Bolivar County, Miss., reports blooms four days earlier than the average date."

* * *

Rainfall in Texas: Alice, .14; Beeville, .96; Brenham, .14; Brownsville, .48; Brownwood, .48; Clarendon, .30; Corpus Christi, .26; Corsicana, .70; Cuero, .14; Dallas, .54; Dublin, .04; Eastland, .90; Fort Worth, .40; Galveston, .50; Greenville, 1.34; Henrietta, .94; Huntsville, .14; Koppert, .80; Lampassas, .10; Longview, .06; Llano, 1.14; Luling, .44; Marble Falls, 1.34; Nacogdoches, .22; Palestine, .80; Paris, .02; Price, .02; Riversides, .20; San Antonio, .02; Sherman, .64; Snyder, .04; Taylor, .06; Temple, .24; Valley Junction, 1.56; Waco, .30; Waxahachie, 1.24; Weatherford, .26.

* * *

NEW ORLEANS, June 10.—Hayward & Clark: The weather map indicates partly cloudy to fair over the entire belt; probably light sprinkles, except more rain in south and west Texas, where it will be beneficial. Continued cool in north central and northeastern belt. Map shows cloudy with rain general over belt, but only light except Oklahoma, Atlantic coast and in south Texas, where it was heavier. General rains in south Texas most beneficial. Temperatures below normal over the northern half of the belt, but crop too far advanced and only result will be a little handicap to growth.

Liverpool sales: American middling fair, 7.26d; good middling, 6.92d; middling, 6.70d; low middling, 6.54d; good ordinary, 6.18d; ordinary, 5.84d."

Memphis wires: "Scattered light and occasional heavy rains are reported heaviest in Oklahoma and along Atlantic coast. Light fall in Southern Texas. Low temperatures will continue for another 24 hours over most sections followed by warmer and somewhat unsettled weather. Generally favorable map with excessive rain in localities, but not damaging."

New Orleans Times-Democrat says: "Bear talent generally seems fully convinced to cotton crop is making wonderfully favorable progress and the yield promised is getting larger and larger.

"Bull talent generally seems convinced that potential trade factors, in addition to the New York July position, are supplying cotton market strength. The bear quite naturally asks what the bull will do when July has ceased to play a part in market affairs, and the bull retorts with a query as to what the bear will do when the dream of a sixteen or seventeen-million-bale crop shall have been destroyed by subsequent Government reports. Europe believes in a moderate crop promise, but the big yield man promptly tells the rings that Europe is far removed from the cotton belt, therefore, the American bear is the best judge of the condition of affairs.

"America is being harassed by tariff change fears, by unpleasant reminders that finances are not in the best condition, and by the cry of the low price men for recognition, but the friend of the staple directs attention to the fact that some home industries are howling before being struck, that the world is consuming more cotton this season than was produced in 1912, and that foreign trade sentiment is by no means pessimistic."

PORT RECEIPTS.

The following table shows receipts at the ports to-day compared with the same day last year:

	1913	1912
New Orleans	2,150	423
Galveston	1,035	1,113
Mobile	551	160
Savannah	720	1,009
Charleston	32	18
Wilmington	27	223
Norfolk	2,014	
Boston	51	90
Various	35	
Total	6,645	3,026

INTERIOR MOVEMENT.

	1913.	1912.
Houston	478	114
Augusta	33	177
Memphis	470	673
St. Louis	551	142
Cincinnati	430	76
Little Rock		36
Total	2,272	1,178

THE WEATHER.
CONDITIONS.

WASHINGTON, June 10.—Fair weather without decided change in temperature will continue to-night and Wednesday in the Middle Atlantic and New England States, the region of the Great Lakes, the Ohio Valley and Tennessee, while in the South Atlantic and East Gulf States the weather will continue unsettled with local rains.

There will be frost in exposed places to-night in New England, New York, Eastern Ohio, Pennsylvania and the mountain districts of Maryland, Virginia and West Virginia.

Forecast by States.

Forecast until 7 p. m. Wednesday:

Georgia—Unsettled weather; probably rain in south and central portions to-night and Wednesday.

Virginia—Fair to-night and Wednesday; light frost in the mountains to-night.

North Carolina—Cloudy, probably rain on the coast to-night and Wednesday.

Florida—Local rains to-night and Wednesday; cooler in northeast and central portions tonight.

Alabama—Local rains to-night or Wednesday.

Mississippi—Cloudy, probably local rains in south portion to-night or Wednesday.

South Carolina—Unsettled, probably to-night and Wednesday.

Louisiana and East Texas—Scattered thunderstorms to-night and Wednesday.

West Texas—Thunder showers to-night and Wednesday; warmer in north portion.

NEW YORK PRODUCE MARKET.

NEW YORK, June 10.—Petroleum, firm; crude Pennsylvania, 2.50.

Turpentine, easy, 38@38½.

Rosin, weak; common, 4.50.

Wool, active; domestic fleece, 24@28; pulled, scoured basis, 23@55; Texas, scoured basis, 48@55.

Hides, quiet; native steers, 17@19½; branded steers, 16@16½.

Coffee, easy; options opened 3@5 lower; Rio, No. 7, on spot, 10¼@10¾.

Rice, steady; domestic, ordinary to prime, 4½@5½.

Molasses, steady; New Orleans, open kettle, 35@50.

Sugar, raw, quiet; centrifugal, 3.30@3.53; muscovado, 2.80@2.83; molasses sugar, 2.55@2.58.

Sugar, refined, quiet; fine granulated, 4.25; cut loaf, 5.05; crushed, 4.95; mould A, 4.60; cubes, 4.60; powdered, 4.50; diamond A, 4.35; confectioner's A, 4.10; 1cts—No. 1, 4.00; No. 2, 3.95; points over 100 lb. No. 1 and No. 2 to 16 are each 5 points lower than the preceding grade.)

STOCKS SHOW BIG DROP ON DECISION

Northern Pacific Leader in Downward Movement—Others Ride Toboggan Entire Session.

By C. W. STORM.

NEW YORK, June 10.—After a complete overnight analysis of the text of the Minnesota rate case decision handed down in the United States Supreme Court yesterday, an impressively bearish construction was put upon it by Wall Street to-day, with the result that the stock market slumped heavily at the opening. Americans had been hammered in London, Paris and Berlin before the opening of the New York market, which added to the depressing tendency here at the opening.

Among the declines were the following: Amalgamated Copper, 2¾; American Car and Foundry, ½; Bethlehem Steel, 1; Anaconda, 3½; Northern Pacific, 4½; American Smelting, 1¼; Great Northern Smelting, 1¼; Great Northern preferred, 2; Union Pacific, 2⅝; Southern Pacific, 1⅜, and Missouri Pacific, 1½.

Northern Pacific was hardest hit, because, in consequence of the decision, this road, together with several others operating in Minnesota, must pay the State $3,000,000 in the shape of overcharges.

The decision, which gives State railway commissions power to fix intra-State rates until Congress may make other provisions, hit the market at a time when it was depressed from other causes and added to the wave of bearish sentiment which has accompanied pessimistic European news.

American Telephone and Telegraph dropped ½ point. At the end of twenty-five minutes a rally tendency developed in some shares. Canadian Pacific, which had opened 2 points lower at 214½, rallied to 215½. Union Pacific rallied ¼, and Southern Pacific recovered ⅝ point. Amalgamated Copper also made up some of its decline.

Trading was very active.

The curb market was weak.

There was much liquidation in London, both from European and American sources. Americans and Canadian Pacific were under pressure.

After a slight rally in the early trading liquidation appeared and all through the forenoon stocks were supplied at recessions. Many of the important railroads and industrials sold at the lowest levels reached in years. Lehigh Valley dropped 2½ after its opening, a net loss of 3 points. Canadian Pacific rose 215⅝ after the opening. Copper continued to decline, reaching 63¼, a decline of 3¼. Southern Pacific fell 1¼. Missouri Pacific 2¼. Northern Pacific dropped ⅛ during the morning, showing a net loss of 4⅜. Call money loaned at 3¾.

Today's NewYork Stock Market

Stock—	High.	Low.	1:30 P.M.	Prev. Close
Amal. Copper	64⅝	61⅝	62	66⅛
Am. Beet Sug.	21	19¾	19⅞	23
Am. Can.	23¼	21⅛	21½	23
do. pfd.	82¼	81⅝	81⅞	83
Am. Car. Foun.	39¼	36¾	37½	40¼
Am. Cot. Oil.	36	35½	35½	
Am. Ice.	19⅞	19	19	19⅝
Am. Loco.	28	27¼	27¼	28¾
Am. Smelt.	60	58⅝	58⅝	60½
Am. Sugar.	107	106½	106½	106⅝
Am. T. and T.	126½	125⅞	126	
Anaconda	32⅞	30⅞	30⅞	33½
Atchison	94⅛	93½	93¾	94¾
Atlantic C. L.	115	115	115	116¾
B. and O.	91⅝	90⅝	91	92
Beth. Steel.	26	25¼	25¼	27¼
B. R. T.	84¾	84	84¾	85⅞
Can. Pacific	215½	214½	214½	216½
Cen. Leather.	18	17	17	18⅜
C. and O.	53⅜	53½	53¾	56
Colo. F. and I.	25¼	24⅞	25¼	25
Consol. Gas.	127½	126	126	128¼
Corn Products.	8¾	8	8¼	7⅞
D. and H.	148¼	148	148	149¾
Den. and R. G.	15¼	15	15	15
Distil. Secur.	10	10	10	10⅛
Erie	23	20½	20½	23¼
do. pfd.	36	35½	35½	36
Gen. Electric	132½	129¾	129¾	132¼
G. N. pfd.	120¼	115¾	116¼	122½
G. N. O.	26½	25½	25½	27¼
Great Western	10¾	10⅝	10¾	10⅝
Ill. Central	111	111	111	111
Interboro	13	12⅝	12⅝	13
do. pfd.	46	45⅛	45⅛	46⅝
K. C. S.	22¼	21½	22¼	23
K. and T.	18⅛	18¼	18⅛	19
L. Valley	147	144	144⅞	147½
L. and N.	128½	126¼	126¼	128¼
Mo. Pacific	27	25⅝	25⅝	27½
N. Y. Central	97¾	96½	96½	98
Northwest.	126	125	126	126½
N. and W.	100¼	98	98	100½
No. Pacific.	106¼	101¾	103½	109½
O. and W.	26¾	26¾	26¾	27¼
Penna.	107¾	106⅝	107	108
Pacific Mail	17	17	17	17⅜
P. Gas Co.	106	104	104⅛	106
P. Steel Car.	20	19¼	19¼	21
Reading.	154	151½	152¼	154⅜
R. I. and Steel	19	18⅛	18⅛	18¾
do. pfd.	74⅞	74	74	75
Rock Island	13½	12⅜	12⅜	13⅞
do. pfd.	23	21	22	23⅝
So. Pacific.	91⅜	89⅜	89¾	91⅞
So. Railway.	20¼	19½	20	20½
do. pfd.	73	72½	72½	73½
St. Paul	101½	98⅝	99¼	103
Tenn. Copper	30⅛	27⅛	27⅛	31
Texas Pacific	13¼	11¼	11¼	13½
Union Pacific	141½	138¾	140⅛	143⅝
U. S. Rubber	54	54	54	56
U. S. Steel	52	50⅛	50⅜	52⅜
do. pfd.	103	102⅜	103	104¼
Utah Copper	43⅛	41⅜	41⅜	43⅝
V.-C. Chem.	26½	26½	26½	26½
W. Union.	59½	59¼	59¼	59⅝
W. Electric	54	54	54	56

Demurrer of Bank Director Overruled

AUGUSTA, GA., June 10.—Judge Henry C. Hammond overruled the demurrer of R. Sherwood Dunn, an indicted director of the Citizens' Trust Company. Dunn will appeal.

If Judge Hammond is upheld Dunn will be compelled to face trial with D. H. Willard, W. B. Pace, C. A. McFarlane and M. C. Dowling, if the latter can ever be brought to Georgia, for alleged criminal acts in connection with the failure of the Citizens' Company here last July.

LOWRY NATIONAL BANK

Capital $1,000,000

Surplus $1,000,000

Savings Department Safe Deposit Boxes

We Offer 100 Shares

GA. RY. & POWER CO.

Common

J. H. HILSMAN & CO.

PHONE M. 94

ATLANTA MARKETS

EGGS—Fresh country, candled, 17@18c.

BUTTER—Jersey and creamery, in 1-lb. blocks, 27½@30c; fresh country, fair demand, 17½@22½c.

UNDRAWN POULTRY—Drawn, head and feet on, per pound: Hens, 16@17c; fries, 22½@25c; roosters, 8@10c; turkeys, owing to fatness, 17@19c.

LIVE POULTRY—Hens, 40@50c; roosters, 20@35c; broilers, 35c per pound; puddle ducks, 30@35c; Pekins, 35@40c; geese, 50@60c each; turkeys, owing to fatness, 15@17c.

FRUITS AND PRODUCE.

FRUIT AND VEGETABLES—Lemons, fancy, $5.50@6.00; grapefruit, $2.55@4.00; cauliflower, 10@12½c lb.; bananas, 3c lb.; cabbage, $1.10@1.75 per crate; peanuts, per pound, fancy Virginia, 6½@7c; choice, 5½@6c; lettuce, fancy, $2.00@2.50; beets, $1.75@2.00 in half-barrel crates; cucumbers, $2.25@2.50. Eggplants (scarce), $2.00@2.50 per crate; peppers, $2.00@2.50 per crate; tomatoes, fancy, six-basket crates, $2.00@3.50; pineapples, $2.50@2.75 per crate; onions, $1.75@ per bag (containing three pecks); sweet potatoes, pumpkin yams, 50@85c; strawberries, 8@10c per quart; fancy Florida celery, $5.00 per crate; okra, fancy, six-basket crates, $2.00@3.50.

FISH.

FISH—Bream and perch, 7c pound; snapper, 10c pound; trout, 10c pound; bluefish, 7c pound; pompano, 20c pound; mackerel, 7c pound; mixed fish, 5@6c pound; black bass, 10c pound; mullet, $11.00 per barrel.

FLOUR AND GRAIN.

FLOUR—Postell's Elegant, $7.75; Omega, $7.50; Carter's Best, $7.75; Quality (finest patent), $6.40; Gloria (self-rising), $6.25; Results (self-rising), $6; Swans Down (fancy patent), $6.00; Victory (the very best patent), $6.40; Monogram, $6.00; Puritan (highest patent), $5.75; Golden Grain, $5.60; Faultless (finest patent), $6.25; Home Queen (highest patent), $5.75; Paragon (highest patent, $5.75; Sunrise (half patent), $5.00; White Cloud (highest patent), $5.25; White Daisy (highest patent), $5.25; White Lily (high patent), $5.25; Diadem (fancy high patent), $5.75; Water Lily (patent), $5.15; Sunbeam, $5; Southern Star (patent), $5; Ocean Spray (patent), $5; Tulip (straight), $4.15; King Cotton (half patent), $4.85; low-grade 98-lb sacks, $4.00.

GROCERIES.

SUGAR—Per pound: Standard granulated 5c, New York refined 4½c, plantation 4.85c.

COFFEE—Roasted (Arbuckle) $24.50, AAAA $14.50 in bulk, in bags and barrels $21, green 20c.

RICE—Head 4½@5½c, fancy head 5¾@6¼c, according to grade.

LARD—Silver leaf 13c pound, Scoco 8¾c pound, Flake White 8½c, Cottolene $7.20 per case, Snowdrift $5.85 per case.

SALT—One hundred pounds 53c, salt brick (plain) per case $2.25, salt brick (medicated) per case $4.85, salt red rock per hundredweight $1, salt white per hundredweight 90c, Granocrystal, per case, 24 lb. sacks, 75c; salt ozone per case 30 packages, 90c, 50-lb. sacks, 30c; 25-lb. sacks 12c.

MISCELLANEOUS—Georgia cane syrup 37c, axle grease $1.75, soda crackers 7¼c pound, lemon crackers 8c, oyster 7c, tomatoes (two pounds) $1.65 case, three pounds $2.25, navy beans $3.25, Lima beans 7½c, shredded biscuit $3.60, rolled oats $3.90 per case, grits (bags) $2.40, pink salmon $7, cocoa 38c, roast beef $3.80, syrup 30c per gallon, Sterling ball potash $3.30 per case, soap $1.50@4 per case, Rumford baking powder $2.50 per case.

CORN—Choice red cob $7c, No. 2 white bone dry 85c, mixed 85c, choice yellow, 82c, cracked corn 85c.

Meal—Plain 144-pound sacks, 78c, 96-pound sacks 79c, 48-pound sacks 81c, 24-pound sacks 82c, 12-pound sacks 80c.

OATS—Fancy white clipped 56c, No. 2 clipped 55c, fancy white 54c, mixed 53c.

COTTON SEED MEAL—Harper $30, Cremo feed $27.

COTTON SEED HULLS—Square sacks $17.50.

SEEDS—Amber cane seed $1.60, cane seed, orange $1.00, rye (Tennessee) $1.25, red top cane seed $1.35, rye (Georgia) $1.35, blue seed oats 50c, barley $1.25, Burt oats 70c.

HAY—Per hundredweight: Timothy choice, large bales, $1.25, No. 1 small bales $1.15, No. 2 small $1.05, Timothy No. 1 clover mixed, large bales, $1.25, silver clover mixed $1.15, clover hay $1.10, alfalfa hay, choice green, $1.25, No. 1 $1.20, wheat straw 70c, Bermuda hay 90c.

CHICKEN FEED—Beef scrap, 100-lb. sacks, $3.25; 50-lb. sacks, $1.65; Purina pigeon feed, $2.20; Purina baby chick feed, $2.00; Purina scratch, 100-lb. sacks, $1.85; 50-lb. sacks, $1.95; Purina scratch, bales, $2.05; Purina chowder, 100-lb. sacks, $2.00; Purina chowder, dozen pound packages, $2.20; Victory baby chick, $2.00; Victory scratch, 50-lb. sacks, $1.90; 100-lb. sacks, $1.85; wheat, two-bushel bags, per bushel, $1.40½; oyster shell, 80c; special scratch, 100-lb. sacks, $1.80; Eggo, $1.85; charcoal, 50-lb. sacks, per 100 pounds, $2.00.

FEEDSTUFFS.

SHORTS—White, 100-lb. sacks, $1.70; Halliday, white, 100-lb. sacks, $1.70; dandy middling, 100-lb. sacks, $1.75; fancy, 75-lb. sacks, $1.75; P. W., 75-lb. sacks, $1.60; brown, 100-lb. sacks, $1.50; Georgia feed, 75-lb. sacks, $1.55; clover leaf, 75-lb. sacks, $1.60; bran, 75-lb. sacks, $1.30; 100-lb. sacks, $1.30; 50-lb. sacks, $1.35; Homeoline, $1.50; Germ meal, Homeo, $1.50.

GROUND FEED—Purina feed, 175-lb. sacks, $1.70; 100-lb. sacks, $1.65; Purina molasses feed, $1.60; Arab horse feed, $1.70; Allneeda feed, $1.65; Suerene dairy feed, $1.50; Monogram, 100-lb. sacks, $1.60; Victory horse feed, 100-lb sacks, $1.60; A. B. C feed $1.55; milk dairy feed, $1.70; alfalfa molasses meal, $1.75; alfalfa meal, $1.40; beet pulp, 100-lb. sacks $1.60.

EASIER FEELING PUTS GRAIN OFF

Traders Construe Bureau Report as Bearish, Resulting in Free Offerings—Cables Weak.

CHICAGO, June 10.—Wheat closed ⅛@¼c lower, but these figures were considerably above the lowest levels of the morning. There was some talk late of good export business having been consummated at New York and there were sales at Chicago of 165,000 bushels No. 1 Northern at ⅛@⅜c over the July future. Duluth reported five loads of wheat there for export and 200,000 bushels No. 1 Northern for Eastern shipment. There was talk of a small lot of flour having been sold at Minneapolis for export.

Corn closed ⅛@¼c higher and oats were ½@⅝c lower.

Provisions were unchanged to a shade better.

	High.	Low.	Close.	Previous Close.
WHEAT—				
July	90⅝	89⅝	90¼	90⅝
Sept.	90	89	89⅝	90
Dec.	92⅛	91⅛	92	92¼
CORN—				
July	58⅝	57⅜	58¼	58⅛
Sept.	59¼	58⅝	59⅛	59
Dec.	57	56⅜	56⅝	56⅞
OATS—				
July	38½	38	38⅜	38⅝
Sept.	37⅝	38	37⅜	38
Dec.	38⅝	38¼	38⅝	38⅞
PORK—				
July	20.65	20.47½	20.62½	20.60
Sept.	20.97½	19.80	19.95	19.95
LARD—				
July	10.92½	10.87½	10.95	10.92½
Sept.	11.07½	10.97½	11.05	11.02½
Oct.	10.97½	10.87½	10.95	10.97½
RIBS—				
July	11.72½	11.62½	11.72½	11.67½
Sept.	11.40	11.30	11.40	11.37½
Oct.	11.05	11.00	11.05	11.05

CHICAGO CAR LOTS.

Following are receipts for Tuesday and estimated receipts for Wednesday:

	Tuesday	Wed'nday
Wheat	48	56
Corn	779	403
Oats	447	345
Hogs	14,000	27,000

OPINION ON GRAIN.

CHICAGO, June 10.—Bartlett, Frazier & Co.: Wheat—Whatever selling pressure comes on the market is from shorts. We feel that the market is not high.

Corn—Speculative trade is light with the temper generally bearish. The market, however, can not be called weak.

Oats—The effect of the Government figures on prices is likely to cause an easier market for the time being.

Provisions—Current arrivals seem to meet with a good demand and the general undertone is firm.

LIVERPOOL GRAIN MARKET.

LIVERPOOL, June 10.—Wheat opened ¼ to ½d higher. At 1:30 p. m. the market was ¼ to ⅝d higher; closed ⅛d higher.

Corn opened unchanged. At 1:30 p. m. the market was unchanged to ⅛d higher; closed unchanged to ⅛d higher.

BAR SILVER.

LONDON, June 10.—Bar silver easy at 27⅛d.

NEW YORK, June 10.—Commercial bar silver 59¾c, Mexican dollars, 48c.

500 at Convention Atlanta Is Seeking

CINCINNATI, June 10.—Five hundred delegates were present to-day at the opening of the sixth annual convention of the National Association of Building Owners and Managers.

Atlanta, Ga., is after the 1914 convention.

LIVE STOCK MARKET.

CHICAGO, June 10.—Hogs—Receipts, 14,000; market, 5c@10c higher; mixed and butchers, 8.45@8.75; good heavy, 8.50@8.70; rough heavy, 8.20@8.45; light, 8.40@8.80; pigs, 6.60@8.40; bulk, 8.60@8.75.

Cattle—Receipts, 6,000; market steady. Beeves, 7.25@8.85; cows and heifers, 3.60@8.30; stockers and feeders, 6.25@8.00; Texans, 6.60@7.65; calves, 9.50@11.00.

Sheep—Receipts, 15,000; market steady. Native and Western, 3.75@5.85; lambs, 5.10@7.50.

ST. LOUIS, June 10.—Cattle: Receipts 5,000, including 1,100 Southerns; market steady; native beef steers, 5.75@8.75; cows and heifers, 4.50@8.50; stockers and feeders, 5.25@7.20; calves, 6.00@11.00; Texas steers, 6.25@8.10; cows and heifers, 4.25@6.50; calves, 5.00@6.50.

Hogs: Receipts 13,000; market 5 to 10c higher; mixed, 8.50@8.70; good, 8.60@8.70; rough, 8.27@8.40; lights, 8.50@8.70; pigs, 7.25@8.50; bulk, 8.60@8.70.

Sheep: Receipts 6,500; market steady; muttons, 4.75@5.00; yearlings, 5.25@6.50; lambs, 6.00@7.00.

WEEKLY WEATHER REPORT.

WASHINGTON, June 10.—Mean temperatures were 2 degrees below the normal along the Texas coast. Elsewhere over the cotton region they ranged from nearly normal to 4 above, the greatest excess being in northwestern Arkansas and Louisiana. Weekly mean temperatures ranged from 70 to 80 over the eastern Texas from 74 to 82 over central, and from 76 to 80 over the western part of the cotton growing States. The lowest mean temperature, 70, occurred at Asheville, N. C., and the highest, 82, at Shreveport. No precipitation occurred over a large part of eastern Texas and over scattered localities in Louisiana. Elsewhere over the cotton region precipitation was general, but it was very unevenly distributed.

The total amounts were small in some localities, while in other localities rainfall was quite heavy. Generally speaking the heaviest precipitation occurred in the eastern part of the belt. More than 2 inches occurred in parts of Oklahoma, Louisiana, Mississippi, Alabama, Florida, Georgia and the Carolinas.

PROVISION MARKET.
(Corrected by White Provision Co.)

Cornfield hams, 10 to 12 pounds average, 19¼c.

Cornfield hams, 12 to 14, pounds average, 19c.

Cornfield skinned hams, 16 to 18 lbs., average, 20c.

Cornfield pickled pigs' feet, 10-pound kits, $1.25.

Cornfield jellied meat in 10-pound dinner pail, 12½c.

Cornfield picnic hams, 6 to 8 pounds average, 13½c.

Cornfield breakfast bacon, 25c.

Grocer style bacon (wide or narrow), 18½c.

Cornfield fresh pork sausage (link or bulk), 25-pound bucket, 12½c.

Cornfield bologna sausage, 25-pound boxes, 10c.

Cornfield pure lard, tierce basis, 12¾c.

Cornfield frankfurters, 10-pound boxes, 12c.

Cornfield luncheon ham, 25-lb. boxes, 13½c.

Cornfield smoked linked sausage, 25-lb. boxes, 10c.

Cornfield smoked link sausage, in pickle in 50-lb. cans, $5.00.

Cornfield Frankforts, in pickle, 15-lb. kits, $1.75.

Country style pure lard, 50-lb. tins, only, 12c.

Compound lard, tierce basis, 9¼c.

D. S. extra ribs, 13c.

D. S. rib bellies, medium average, 13¾.

D. S. rib bellies, light average, 14c.

Cost of Staples Up From May 1 Level

WASHINGTON, June 10.—The average of prices received by producers of the United States for staple crops increased about 4.3 per cent. from May 1 to June 1, which compares with an increase of 1.2 per cent. in the same period a year ago and an average increase of 3.4 per cent. during May of the past five years. On June 1, prices of staple crops averaged about 28.0 per cent. lower than on like date of 1912, 5.1 per cent. lower than in 1911, 9.2 per cent. lower than 1910, and 17.3 per cent. lower than 1909, on like date.

The average prices for meat animals decreased about 3.7 per cent. from April 15 to May 15.

Unfilled Orders for Steel Are Decreased

NEW YORK, June 10.—The United States Steel Corporation to-day reported its books at the close of business May 31 showed unfilled orders amounting to 6,324,322 t ons. This compares with 6,978,762 tons on the unfilled books on April 30, 1913; 7,468,956 tons on March 31, 1913, and 5,750,983 on May 31, 1912.

ATLANTA LIVE STOCK.

Good to choice steers, 1,000 to 1,200, 5.75@6.25; good steers, 800 to 1,000, 5.50@6.00; medium to good steers, 700 to 850, 5.00@5.50.

Good to choice beef cows, 800 to 900, 4.50@5.50; medium to good cows, 700 to 800, 4.00@5.00.

Good to choice heifers, 750 to 850, 4.75@5.50; medium to good heifers, 650 to 750, 4.25@4.75.

The above represents ruling prices of good quality of beef cattle. Inferior grades and dairy types selling lower.

Medium to common steers, if fat, 800 to 900, 4.50@5.25; medium to common cows, if fat, 700 to 800, 4.00@4.50; mixed common cows, if fat, 600 to 800, 3.25@4.00; good butcher bulls, if fat, 3.50@4.25.

Prime hogs, 160 to 200 average, 8.40@8.60; good butcher hogs, 140 to 160 average, 8.20@8.30; good butcher pigs, 100 to 140 average, 8.00@8.10; light pigs, 80 to 100 average, 7.50@7.75; heavy rough hogs, 200 to 250 average, 7.50@8.25.

Above quotations apply to corn-fed hogs; mash and peanut fattened 1c to 1½c under.

COTTON MARKET OPINIONS.

Logan & Bryan: "The dry weather in South Texas is causing some apprehension."

Miller & Co.: "We look for the shorts in the new crop to become compelled to retreat with a loss."

Norden & Co.: "It looks possible that a further advance may be seen."

BRADSTREET GRAIN CLEARANCES.

Following shows the weekly Bradstreet's clearances of grain for the week:

Wheat decreased 5,592,000 bushels.
Corn increased 1,926,000 bushels.
Oats increased 200,000 bushels.

LONDON FIRM SUSPENDS.

LONDON, June 10.—The suspension of Angelbert & Schloesser, an important brokerage firm, was announced on the Stock Exchange to-day. The failure was caused by the present slump in the market.

White City Park Now Open

CONDITION OF WHEAT WORSE THAN REPORTED BY BUREAU

CHICAGO, June 10.—The Inter Ocean says:

"A bearish construction put upon the Government crop report by the trade in general. Those who were inclined to be bullish on wheat called attention to the fact that the condition of winter wheat in Kansas and Oklahoma is lower now than when the Government's figures were made up and that they showed a loss of 32,000,000 bushels from last month. The position of the bears is that conditions are not right

JAP TOLD HOW NIPPON WOULD MAKE WAR ON U. S.

Mr. Graves Narrates Remarkable Story Told Him by American Statesman.

By JOHN TEMPLE GRAVES.

WASHINGTON, June 10.—A remarkable story has come to me from an authoritative source in the last Congress.

The American statesman to whom I refer was closely associated with the foreign affairs of our Government. He was a particularly intimate friend of Baron Uchida, the Japanese Ambassador preceding Baron Chinda.

One night after dinner with Baron Uchida, the American drifted into frank discussion of future conditions that might make trouble between this country and Japan.

Turning to Uchida, he said: "Baron, I am well aware from my official closeness to our foreign affairs that in case of war between our countries all the preliminary advantages would be on the side of your people.

"I do not hesitate to say, which I am sure you know, that we of America are shamefully unprepared, in the conditions and equipment of our navy, in our naval bases and our coast defenses, and even in our small and inadequate army, to cope with the splendid preparedness of your trained and disciplined navy and of your veteran soldiers.

"Does my estimate of conditions agree with yours?"

Frank Talks.

Ambassador Uchida, runs the story, got up from his chair, and with evidence of intense interest and feeling replied:

"You are a frank, square man, Mr. ———, I like you, I trust you and I will talk to you frankly.

"All that you say is true, and much more than what you say is true. Japan knows just exactly what it could do with America in case of war. Every official of the Japanese Government knows. We are prepared and have long been prepared, fully prepared. Since the Russian war ended we have had in our minds the possibility of a conflict with the United States and have carefully and specifically gotten ready for it.

"We know every detail of your defenses on land and sea, every bay, inlet and sounding on your coast from Seattle to San Diego and down to Mexico. We know the weak spots in your five great transcontinental railways between the Pacific and the Rocky Mountains. We know the defendable passes, the destructible bridges.

"In case of war, Japan could undoubtedly take the Philippines without great expenditure of money or blood. We could take the Hawaiian Islands and Guam. We could batter the defenses of your Panama Canal and destroy the work of years in a few days. Moreover, we could undoubtedly occupy the State of California and your entire Pacific Coast and hold it against all comers for a year or more.

Within Three Years.

"But after this, what? Japan would be bankrupt, and we know it.

"Moreover, Russia in the North—with the knowledge of this fact, and with the engagement of our armies and navies on the American coasts—Russia would take advantage of the fact, drive us out of Manchuria, and, sweeping down upon Nippon, might drive our people out of Japan into the sea.

"Moreover, the boundless resources and energies of your people, which I know as well as you do, would rally and in the sheer might of numbers drive our armies from the Pacific Coast into the Pacific Ocean.

"Within three years there would be no Japan."

While the story was being told, however, there sat beside me an American soldier and a diplomat.

"It will not do to trust too much to the assurance of Uchida, even in the friendly atmosphere in which he spoke. The Japanese are wily even between drinks."

Japan is seeking now to negotiate a treaty with Russia to hold hands off.

If Japan could do this, then we may expect an immediate change in its attitude.

THE STORY HAS FOR ME BUT A SINGLE MORAL:

"BUILD MORE BATTLESHIPS. STRENGTHEN OUR NAVY AND MAKE OUR COAST DEFENSES ADEQUATE FOR ALL EMERGENCIES."

Golf Lures Wilson From His Troubles

WASHINGTON, D. C., June 10.—Golf is transcending the exigencies of the tariff lobby and Japanese problems in the mind of President Wilson.

He has been gathering his clubs together immediately after breakfast and accompanied by Dr. Carl Grayson, U. S. N., his medical adviser, has motored to the Washington Suburban Country Club on the Virginia side of the Potomac and spent the mornings tramping over the links.

Bryan to Get Case Of 'Peace Cocktails'

CHICAGO, June 10.—A delegation of citizens of Richmond, Cal., passed through here to-day en route to Washington, bearing a plush-lined chest containing 36 bottles of grape juice, which awaits the inspection of Secretary of State Bryan.

The chest bears a silver plate which contains the inscription, "Diplomatic Peace Cocktails."

Stung!

By QUILL.













SECOND BATTLE IN POWER SUIT ON JUNE 28

Rehearing of Tallulah Case To Be Urged Before Judge Jones This Month.

Considerable interest is felt throughout the State in the hearing of the motion for a new trial of the the Tallulah Falls suit against the Georgia Railway and Power Company, but when the motion comes up for argument at Gainesville June 28 it will lack the picturesque features of the first trial.

The State will probably be represented at this hearing by Attorney General T. S. Felder and Edgar Watkins, while it is likely that H. H. Dean and Alex C. King will represent the power company. Judge Jones, who presided at the first trial, will decide as to the justification for a new trial.

It is doubtful if ever in the legal history of Georgia there has been a court trial of the magnitude of the first trial of the water power suit at Clayton.

The setting of the trial was extremely picturesque. Clayton is a small mountain town, typical of its kind.

Rabun Farmers on Jury.

The jury was composed of eleven Rabun farmers and one school teacher, and everyone interested in the case—judge, jury, attorneys, witnesses, even the spectators—seemed to feel the importance of the case being tried. Millions of dollars were involved, and the highest principles of law and equity and the destiny of an enterprise closely related to the industrial and domestic lives of over half a million people of Georgia were at stake. The details were already familiar to every person in the court room. The lawyers on both sides had been busy preparing their case ever since it was set for a hearing last February. The newspapers had been full of the matter for months, and it had been generally discussed all over the State.

Every person who knew anything at all about the case had been brought to the trial as a witness, about 20 in all being summoned for the State. The attorneys for the power company had thoroughly searched the archives of the State for original surveys, plats and grants of the land in question. Three Governors had been interested in the case and a skilled corps of engineers had been brought over from the University of Georgia to resurvey the land in dispute and to check the surveys of 1818, ordered by the Logislature of that time.

Brilliant Legal Array.

Representing the State was a coterie of noted lawyers, including Attorney General Felder, Edgar Watkins, R. C. Ellis, of Tifton, Ga.; W. S. Paris, of Clayton, and Walter Hunnicutt, vice president of the Tallulah Falls Conservation and Parking Association. For the power company appeared Alex C. King, Luther Z. Rosser, Charles T. Hopkins and Preston S. Arkwright, president of the Georgia Railway and Power Company, all well-known members of the Georgia bar.

The trial was marked by many unusual incidents. Judge Jones was evidently determined to arrive at a fair and impartial decision in the weighty problem, and he kept the jury together from the time it was organized until it rendered its verdict.

The arguments of the brilliant array of counsel formed one of the main features of the trial. The concluding speech of the Attorney General was, probably, the most impressive; in it he reviewed and ridiculed the reasoning and logic of the opposition.

Messrs. Watson and King confined their arguments to the literal law in the case, and Mr. Dean attempted to impress upon the mind of the jury the local situation. Luther Rosser had Attorney Ellis for his opponent, and at the conclusion of his argument he pictured Judge Logan Bleckley, the patriarch of Rabun, sadly contemplating the spectacle of "Rabun County citizens being urged by the great State of Georgia to take away from honest men lands they had honestly acquired and paid for."

CAR PLOWS INTO BANK.

BRIDGEPORT, OHIO, June 10.—Three persons were injured to-day when an interurban car jumped the track and plowed through the front of a bank building, stopping against a large steel vault.

Nearly everybody in Atlanta reads The Sunday American. YOUR advertisement in the next issue will sell goods. Try it!

Postal Cards FREE to Contestants

The Contest Department of The Georgian and American will be pleased to print free of charge attractive postal cards, with the picture of contestants, to be used by them in promoting their campaign to win the handsome Pony Outfits to be given away July 31, in the

Great Shetland Pony Contest

Candidates who desire these postal cards are urged to bring or send their photographs at once so that the cards can be printed for them immediately.



Choose your children

Do you know that you can do so? A new science brings us the glad tidings. You can have strong, vigorous, normal children free from hereditary taint, even though in your own family there may be consumption, epilepsy or some other dread disease.

Disease can be bred out of the blood

That this cheering statement is a fact has recently been proven with almost mathematical exactness. The scientific study of heredity has explained how healthy parents are sometimes saddened by sickly, feeble-minded children; how bright, robust boys and girls are sometimes born to parents who are weak, unintelligent or depraved.

This new science gives you one simple, all-comprising rule for protecting your offspring from hereditary disease; the scourge which has wrecked the lives of so many helpless babies.

"Read the leading article in the July Cosmopolitan by Stoddard Goodhue, and *learn how to choose your children.*

Cosmopolitan Magazine 15 cents a copy at all news-stands

"Want Ads" Are Good Reading

Want Anything?

TELEPHONE

Main / Atlanta 8000

Telephone clerk will take your ad, and, if requested, assist you in wording, or will write the ad for you—that's his business. He will also make it as brief as possible to obtain the results desired. In order to accommodate customers accounts will be opened by phone, but you will make payments promptly after publication or when bills are presented by mail.

Classified Advertising Rates:

1 insertion ..... 10c a line
2 insertion ..... 8c a line
7 insertions ..... 6c a line
30 insertions ..... 4½c a line
90 insertions ..... 4c a line

No advertisements taken for less than two lines. Seven words make a line.

To protect your interests as well as ours, an order to discontinue an ad will not be accepted over the phone. Please make order to discontinue in writing.

TELEPHONE

Both Phones 8000

LITTLE ADS THAT BRING BIG RESULTS

RAILWAY SCHEDULES.

SOUTHERN RAILWAY.

"PREMIER CARRIER OF THE SOUTH."

ARRIVAL AND DEPARTURE OF PASSENGER TRAINS, ATLANTA.

The following schedule figures are published only as information, and are not guaranteed.

No.	Arrive From	No.	Depart To
36	Birmingh'm ..12:01 am	36	New York ..12:35 am
35	New York ..5:00 am	29	Columbus ..5:20 am
13	Jacksonville ..5:30 am	13	Cincinnati ..5:40 am
43	Washington ..5:25 am	37	Fort Valley ..5:50 am
12	Shreveport ..6:20 am	35	Birmingh'm ..5:50 am
16	Biffle ..8:20 am	7	Chatt'ga ..6:40 am
29	New York ..11:15 am	12	Richmond ..6:55 am
*5	Chatt'ga ..10:35 am	23	Kansas City ..7:00 am
7	Macon ..10:40 am	16	Brunswick ..7:45 am
37	Fort Valley ..10:45 am	29	Birmingh'm ..11:30 am
21	Columbus ..10:50 am	38	New York ..11:01 am
43	Cincinnati ..11:10 am	5	Charlotte ..12:00 n'n
28	Columbus ..1:40 pm	6	Macon ..12:20 pm
39	Birmingh'm ..2:30 pm	30	Columbus ..12:20 pm
40	Birmingh'm ..12:40 pm	39	New York ..2:45 pm
14	Charlotte ..10:35 pm	14	Chatt'ga ..3:00 pm
5	Macon ..4:00 pm	39	Birmingh'm ..4:10 pm
37	New York ..5:00 pm	*18	Tocoa ..4:30 pm
15	Brunswick ..7:50 pm	22	Columbus ..5:10 pm
11	Ridgeland ..8:30 pm	5	Cincinnati ..5:10 pm
24	Kansas City ..8:20 pm	37	Fort Valley ..5:20 pm
16	Chatt'ga ..9:25 pm	25	Biffle ..5:45 pm
19	Columbus ..9:30 pm	8	Macon ..5:50 pm
31	Fort Valley ..10:25 pm	44	Washington ..8:45 pm
14	Cincinnati ..11:00 pm	24	Jacksonville ..9:30 pm
22	Jacksonville ..6:50 am	11	Shreveport ..11:10 pm
*17	Tocoa ..8:10 am	14	Jacksonville ..11:10 pm

Trains marked thus (*) run daily except Sunday. Other trains run daily. Central time. City Ticket Office, No. 1 Peachtree Street.

SPECIAL NOTICES.

Near Beer License.

I HEREBY make application to City Council for renewal of near-beer license for white only, at 32 Fort Street. L. D. Kleiman. 23-10-6

Legal Notices.

ALL CARPENTERS stay away from Augusta, Ga. We have idle men walking the streets. Don't come to Augusta at this time.

CARPENTERS' DISTRICT COUNCIL,
Wm. A. Johnson, President.
Harry E. Powell, Secretary.
6-8-61

LOST AND FOUND.

LOST—Last Tuesday, bunch of four keys. Call Ivy 1956. 6-10-10

LOST—On Monday about 3 p. m., probably on Glennwood Avenue, between South Boulevard and Loomis Avenue, a small leather pouch purse containing 3 keys and $3.65 in church funds. If found please return to Mrs. T. J. Nixon, 70 Hansell Street. 6-10-14

LOST—Between Marshall's Pharmacy and Southern Ry. crossing on Peachtree Street Sunday about noon, one leather hand grip, tan color, property of H. A. Flemming. Return to 19 Decatur Street for reward. 6-10-15

LOST—Yesterday afternoon after leaving Peachtree car at Walton Street one gold pin set with six pearls and a diamond. Finder will please return to Elyea-Austell Company, or Call Main 1956. 6-9-201

LOST—Saturday afternoon, at Montgomery Theater, silver mesh bag. Phone Ivy 2153-L. 102-8-6

LOST—Four-leaf clover black enamel breast pin; diamond center. Reward. Call Ivy 1766. 64-8-6

PERSONAL.

MADAM—Buy your husband a fine tailored suit on my easy payment plan. Pont Weaver, Tailor, 14 Luckie St. 6-10-41

LADIES—Ask your druggist for Chichester Pills, the Diamond brand; for twenty years known as best, safest, always reliable; buy of your druggist. Take no other. Chichester's Diamond Brand Pills are sold by druggists everywhere. 5-20-1

MATERNITY SANITARIUM—Private, refined, home-like. Limited number of patients cared for. Home provided for infants. Mrs. M. T. Mitchell, 26 Windsor Street. 11-9-57

MILS GAULT'S Antiseptic Powder for women. It is cleansing, cooling and non-irritating. Can be used as douche at any time with safety. It has no equal. Price $1 per box, postpaid. J. T. Gault Chemical Company, 702 Austell Building, Atlanta. 4-25-33

MEDICAL.

Permanently Located in Atlanta.
125 WEST PEACHTREE ST.
Hours—10 to 6. Closed on Fridays.

Are you satisfied with your present condition? Are you puzzled to "suppose" the unseen force guiding you? Do you feel that there are unseen influences keeping you back and coming between you and success? If you wish to change these conditions in the shortest possible time call at once. The greatest work can positively be realized. Every case guaranteed.

SERIOUS RESULTS come from trusses improperly fitted. John B. Daniel, at 76 Wall Street, has an expert fitter and it will cost you nothing to have him fit you, and it means insurance. 58-24-19

ACME HATTERS HAVE MOVED TO 20 E. HUNTER STREET. OLD HATS MADE NEW. 4-23-42

MUSICAL.

A LADY of established reputation will take a few more music pupils with summer rates; will go to the homes. Address Instructress, care Georgian. 6-7-6

TRY A "WANT AD" tablet if you need anything. They do the work.

EDUCATIONAL.

WANTED—Pupils to prepare for commercial teachers or to fill business positions for the fall opening. Terms reasonable. Phone Decatur 143. 6-2-4

STUDY SHORTHAND at home; complete course twenty lessons $10, $1 down, $1 week. Begin now, use spare time; book furnished. Amo House, Box 363, Atlanta, Ga. 5-3-5

EMORY summer school; cool, quiet; fifty days from June 17. Latin, Greek, French, German, English, history, mathematics. Address E. K. Turner, Oxford, Ga. 5-9-1

HELP WANTED.

Male.

WANTED—Office boy. R. E. Easterlin Printing and Engraving Co., 79½ Peachtree St. 37-10-6

HAVE several salaried positions open for male students over 18. Apply Mr. Mooring, 607 Temple Court, between 8 and 10 a. m., 4 and 6 p. m. 6-10-36

WANTED—Smart colored boy, 18 or 20 years old, who writes good hand. Capital City Laundry, Whitehall Street. 6-10-27

WANTED—An office boy, $3 per week. Call 117 South Forsyth Street. 6-10-25

WANTED—First class body maker in wagon shop; also first class blacksmith. Give wages expected. Write Woodworker, Box 193, care Georgian. 6-10-11

WANTED—A good office man; one acquainted with accounting and passing on credits. A good position for right man. References. Address Auditor, Postoffice Box 741. 32-10-6

GOOD WAGES—Plenty of Work—No Trouble. Go North for the Summer. Good men wanted in all branches of our business; laborers, handy machine men, molders, helpers, rammers, coremakers and chippers.

Able-bodied men can become skilled chippers and coremakers in less than thirty days, and make more than $3 per day.

COMMONWEALTH STEEL CO.,
GRANITE CITY, ILL.
5c Fare from St. Louis, Mo. 5-30-36

DRAUGHON'S Business College, Atlanta. Enter any time; catalog free. SUMMER RATES. 6-8-44

MOLER BARBER COLLEGE, 38 Luckie Street, wants you to learn the barber trade by a short method that pays half while learning. A job waiting when through or will equip you a shop if preferred. New special inducements. Write to-day. 25-7-6

WANTED—Six first-class men with real estate experience, four inexperienced men, at once. Good salary to right men. L. P. Rothschild, 1021 Empire Building. See Mr. Lynch and Mr. Bell, sales managers. 6-6-206

WANTED FOR U. S. ARMY: Able-bodied unmarried men between ages of 18 and 35; citizens of United States, of good character and temperate habits, who can speak, read and write the English language. For information apply to Recruiting Officer, Peachtree and Forsyth Streets, Atlanta, or 411 Cherry St., Macon, Ga. 4-1-1

PULLMAN porters wanted; give references. For information write P. O. Box 804, Atlanta, Ga. 5-4-21

ATLANTA mail carriers wanted; average $90 month. Atlanta examinations coming. Specimen questions free. Franklin Institute, Dept. 49-D, Rochester, N. Y. 39-14-5

HILBURN HOTEL.

10 AND 12 WALTON ST.,
FOR gentlemen only; center of city, near new postoffice; rate 50c, 75c and $1.00. 5-31-10

WANTED—Men to learn the barber trade; tools and position furnished. Atlanta Barber College, 10 East Mitchell Street. 5-11-12

Female.

WANTED—First-class laundress to work on lot. Phone Decatur 389. 6-10-34

WANTED—Combination cook and nurse to stay on premises. Apply 12 Boulevard Terrace. 6-10-32

WANTED—Three or four first class ironers; good pay and steady work. Capital City Laundry, Whitehall Street. 6-10-26

WANTED—First class cook. Apply 386 West Peachtree Street immediately. 6-10-24

WET NURSE wanted at once; healthy white woman; good wages. Apply 812 Piedmont Avenue. 6-10-17

WANTED—Experienced first class cook. Call at 47 Inman Circle, Ansley Park. Phone Ivy 7487. 6-10-16

WANTED—A lady stenographer that can do some book work. Apply at once, Rooms 51-52, 101½ Auburn Ave. 29-10-6

COOK WANTED—86 Avon Avenue. Good home for high party that can come with good references. Small family. White person preferred. 23-10-6

WANTED—First-class cook. Apply 4 Luckie Street. 6-9-25

WANTED—Girl for general housework at once. Apply to 131 East Georgia Avenue. 20 West Mitchell. 6-9-207

WANTED—First-class nurse. Apply 1232 Candler Building. 6-9-9

WANTED—White woman to nurse. Swede or German preferred. References required. Phone Ivy 6912-J. 6-9-7

STENOGRAPHER wanted. Call mornings 9 o'clock. No objection to beginner. 215 Rhodes Bldg. 6-8-45

WANTED—A white maid to leave city; good and reliable; none other need apply. Call Bell phone M. 2483-L. 6-8-49

WANTED—Good, settled colored woman to cook and do general housework; good wages to right party. Apply 387 Pulliam Street; references required. 6-7-13

GIRLS LEARN MILLINERY; best trade on earth for women; pay $60 to $100 a month. Write Ideal School of Millinery, 100½ Whitehall St. 5-29-41

U. S. GOVERNMENT POSITIONS open to women. Write for list. Franklin Institute, Dept. 602-D, Rochester, N. Y. 25-20-6

Male and Female.

WANTED—Two experienced solicitors, ladies or gentlemen. Apply 715 Temple Court Building. 6-10-10

CRICHTON-SHUMAKER
Established 1885
Business College
THE LEADING
Business Training School in the South.
INDIVIDUAL INSTRUCTION
BY THE PROPRIETORS IN PERSON.
CATALOGUE FREE.
KISER BUILDING ATLANTA.

TYPEWRITERS FOR RENT.

NO. 6 REMINGTONS, $5 for four months. Royals, $7 for four months. Underwoods, $8 for four months. Remington Visible, $9 for four months. Initial payment allowed on price of machine. Get our new illustrated catalog and price list No. 26. American Writing Machine Company, 48 North Pryor Street. Phone Main 2526. 5-26-9

ROYAL typewriters rented; one month, $2.75; three months for $7.00; special rates to students. Royal Typewriter Co., 46 North Pryor Street. Phone Main 2492. 4-25-17

AGENTS AND SALESMEN.

Wanted.

HAVE several salaried positions for house canvassers; also need crew managers. Apply Mr. Mooring, 607 Temple Court, between 8 and 10 a. m., 4 and 6. 6-10-35

ANSWER—Just as you have read this will others read your ad if you place it in the Want Ad columns of this paper. A word to the wise is enough.

TEACHERS WANTED.

TEACHERS—We have many calls for good teachers; fall positions; enroll now. Southern Teachers' Agency and Employment Bureau, Americus, Ga. 40-2-6

WRITE for record of our eight years' work. High class patronage. Efficient service. Foster's Teachers' Agency, Atlanta, Ga. 64-3-4

SITUATIONS WANTED.

Male.

WANTED—By a thoroughly experienced wholesale and retail bookkeeper, cashier, auditor and utility man, a position at once; can put your books in good condition, install new system, make reports, financial statements, etc.; thoroughly understand automobile and corporation work; my experience covers a period of more than twelve years in different classes of business; can show you evidence of the ability you want by proving special competency; references A-1. Address D., Box 409, care Georgian. 33-10-6

POSITION WANTED by young married man in some dry goods establishment; can give good references. Address Wm. A. Brown, Box 33, Hapeville. 207-6-10

EXPERT STENOGRAPHER AND GENERAL OFFICE MAN WANTS POSITION, PERMANENT OR TEMPORARY, LOCAL OR OUT OF TOWN. EXPERIENCED IN LEGAL AND COMMERCIAL WORK. SATISFACTION GUARANTEED. McEX, CARE GEORGIAN. 35-10-6

A COLORED boy wants position as butler, house cleaning. 24 Crumley. 206-6-10

WANTED—Position by young man as grocery clerk; can cut meat; also have had three years' experience in both. S. K. Wiggin, 534 Woodward Ave. 208-6-10

ACCOUNTANT and auditor, 20 years' experience, New York, South and West, desires position, temporary or permanent, in city or anywhere; factory and unit costs. Address P. O. Box 390, City. 6-10-28

WANTED—A position by competent colored man; can furnish good references. Address P. M., Box 1, care Georgian. 202-6-10

WANTED—Position by machinist; can handle steam or gasoline tractor; pumps of every description; can give best reference. Apply to B. B. Blackburn, 38 Center Street. 203-6-10

POSITION by young man, high school education, good penman, best of references and not afraid of work. Address L. B., Box 746, care Georgian. 28-10-6

POSITION—As traveling salesman by middle aged married man. Best of references. Address S. W., Box 2, care Georgian. 200-6-10

WOULD YOU give 25c for a good job? Place a "Want Ad" in The Georgian and get one.

MECHANICAL engineer of experience offers his services. Address Engineer, care Georgian. 35-9-6

WANTED—Position by young single man as salesman or collector; six years' experience in mercantile business; small town preferred; will come with A-1 reference. Address P. O. Box 293, Roanoke, Ala. 32-9-6

WANTED—Position by colored man; will work garden, in house or drive. Can furnish good references. John G., Box 180, care Georgian. 25-9-6

GERMAN, sober and industrious, wants position as butler and general work. Best references. Address 47 East Mitchell Street, upstairs. 29-9-6

CHAUFFEUR (colored), seven years' experience, finish Chicago Auto School, can drive and keep in repair any car, wants position. Address Chauffeur, 23 Clifford Street. 207-6-8

AUDITOR wishes to have a few extra sets of books to audit, write up or systematize. Howard, Box 823, care American. 69-8-6

CORPORATION accountant of high ability wishes position in charge of accounting department or office manager. Hunter, Box 827, care American. 68-8-6

WANTED—Position as short order cook or with private family, by colored man. Call Main 3189-J. 73-8-6

YOUNG MAN, good education, experienced, wants position to learn line of goods and sell. Temperate in habits, energetic, ambitious. Can give bond and excellent references. Address F. B. F., 91 Garnett Street, Atlanta. 66-8-6

FOR SATURDAYS, or steady, a young man with good experience in dry goods wants a position in any line of dry goods business; willing to work also in groceries; good bookkeeper. L. B., 8 Highland Avenue. Phone Ivy 3865-J. 25-6-6

WANTED—Colored woman for factory cooking. Apply Saturday morning at 98 South Jackson Street. 204-6-5

ELECTRICIAN wishes employment as superintendent light and water plant; can serve as engineer; I am eighteen years practical with engines, boilers, pumps; care and management A. C. and D. C. generators and motors, high and low voltage; expert on interior wiring. Age 37, and married. Best first-class references. Address Electrician, R. D. No. 2, Dublin, Ga. 34-4-6

POSITION as chef wanted by young married white man. Has learned how to cook. Can chef as well as cook. Can furnish all necessary references. Address Chef, Box 815, care Georgian. 28-4-6

IF YOU want first-class house cleaning call Ivy 3982. 5-26-26

WOULD YOU OWN YOUR HOME? A Georgian "Want Ad" will show you the way.

Female.

A NICE colored girl wants a good nurse's job, or to cook for a small family; one who is willing and can give good reference. Address 77 Howell St., Atlanta, Ga. Beatrice W. 205-6-10

SANITARIUM position desired by graduate masseuse, Swedish method. References. Address A. F. D., Box 672, care Atlanta Georgian. 26-10-6

YOUNG lady stenographer desires position at once; 4½ years experience. References given. Address "Miss Stenographer," 35 Orleans Street, City. 27-10-6

COOK, with reference, wants place with family on North Side; prefer on lot. Address F. A., Box 200, care Georgian. 25-10-6

YOUNG lady desires position; can furnish No. 1 references from last employers. Call Atlanta 5498. 204-5-10

WANTED—Position by experienced sick nurse; five years' experience; maternity cases a specialty. best of references. Phone M. 2383-L. 200-6-9

WANTED—To sew by day or piece, have 36 bust figure. Anxious. 112 Randolph St. 201-6-9

COMPETENT stenographer desires temporary work; nine years' experience. West 1212-J. 211-6-8

WANTED—Position as stenographer by bright young girl. Experience. Phone Atlanta 1842. 83-8-6

WANTED—By colored girl, place to launder on lot. Rear 451 Courtland Street, city. 80-8-5

YOUNG LADY desires position who is an experienced dictaphone operator, also experienced in all other office work. Will go to work immediately. Address E. R., Box 731, care Georgian. 5-8-54

YOUNG LADY with experience desires position as stenographer commencing June 15; am employed at present; can furnish references. Address Route 3, Box 1, Cleveland, Ga. 42-8-6

REFINED young lady wishes position as music teacher in a school or private home. Can give references. Address Miss H., Box 196, Lumber City, Ga. 29-5-6

Male and Female.

GERMAN couple desires position at once; woman excellent cook; man good houseworker; can give best of references. Address 47 E. Mitchell St., upstairs. 31-8-6

IS YOUR NAME in the Business Guide columns of the "Want Ad" Section?

Little ads bring big results.

The Business of the "Want Ad" is to get you what you want---when you want it

DRESSMAKING—DRESSMAKERS.

WANTED—Dresses to make or will sew out for $1.25 per day. Dressmaker, 374 East Hunter Street. 77-8-6

PIANO BARGAINS.

Worth While Piano Bargains

We are placing on sale next Monday a number of splendid bargains in used upright pianos at prices which should appeal strongly to prospective buyers. We are, also, making attractive prices on a few 88-note Player-Pianos. Any one interested in music by the music roll will find it to their interest to investigate.

Note the following list:

Angelus Player Attch...	$ 37.00
Knabe Sq. Mahogany ...	57.00
Starr, Mahogany	125.00
New England, Ebony....	175.00
Cornish, Mahogany.....	165.00
New England, Mahogany	157.00
Starr, Mahogany	150.00
Gate City, Walnut	125.00
Fischer, Walnut	200.00
Crown, Mahogany	200.00
Carleton, Mahogany	167.00

And many others.

Cash or time payments arranged.

W. W. KIMBALL CO.,

Atlanta Branch,
94 North Pryor Street.
H. R. Calef, Manager.

FOR SALE—MISCELLANEOUS.

A GOOD gas range; has only been used a short time. 9 Forrest Avenue. 6-10-22

ONE National cash register; detail adder; a bargain at $35. Apply 97 Peachtree Street. 103-8-6

EIGHT-FOOT plate glass counter show case, mahogany body; good as new. Apply 97 Peachtree Street. 103-8-6

SECOND-HAND SAFES—Small, medium and large home safes, $15; Hall's bank and fireproof safes, vault doors, etc. C. J. Daniel, 416 Fourth National Bank Building. 9-7-33

FOR SALE—A fine saddle mare, cheap. Owner leaving town. Can be seen at Paul Toland's Stables, National Stock Yards. 203-6-9

FOR SALE—Kitchen safe and small gas stove, good condition, cheap. Call West 1015-J. 6-9-21

TWO NEW buggies, hand-made and forged. Yancey Bros. & McCulley, 122 Walton Street. 27-9-6

FOUR very large ferns, cheap. Call 83-A West Harris Street. Ivy 4965-L. 6-8-65

FOR SALE—Complete household furnishings of modern boarding house. 115 Washington. 6-7-14

DO YOU NEED HELP of any kind? A little "Want Ad" will get it for you. TRY A "WANT AD" tablet if you need anything. They do the work.

AUTOMATIC REFRIGERATOR
Pays for itself in ice-saving.
$17.50 to $75.00.
C. H. MASON,
6-8 WEST MITCHELL STREET.

WE RENT good pianos $3 per month up. We sell good pianos $5 per month up. R. P. BECHT COMPANY, 107-108-109 Temple Court Building. Main 667. 2-19-26

BANKRUPTCY blanks, $1.50 per set. Warranty deeds, bonds for title. Mortgages, contracts. Stock certificates and bonds. Bennett's, 25 S. Broad. 201-20-13

A NEW BROOM DOES NOT SWEEP CLEAN.

LET US prove this in your home by free demonstration. Full particulars at 107 Temple Court Building. L. R. Sires, agent. Phone Main 667. 5-2-30

SAFES, FILES, cabinets, new and second hand. Gookin Bank and Office Equipment Company, 113-115 N. Pryor Street.

SIGNS BROWN SIGN & PAINTING CO., 77½ Whitehall. M. 3780. 8-18-33

FOR SALE—Two pool tables, practically new; been in use in club room and not hurt; must sell at once; bargain; original cost $400. Address P. O. Box 87, Jonesboro, Ga. 5-1-6

EXCHANGE—MISCELLANEOUS

I WANT a mounted engine, 8, 10, 12 or 14 horsepower; a shingle mill and a small sawmill, new or second hand. J. F. Tucker, R. F. D. 1, Rhine, Ga. 6-10-13

WANTED—To exchange nice room and board for diamond, motorcycle, typewriter or piano. Address Box 216, care Georgian. 5-16-46

WANTED—MISCELLANEOUS.

WANTED—Old feather beds, mattresses renovated, feathers cleaned. M. 4840. Atlanta 1476. 84-8-6

I BUY MEN'S old clothes and shoes. Drop a card. I. Bock, 177 Gilmer St.

DROP A CARD.
We'll bring Cash for
Old Clothes and Shoes.
"THE VESTAIRE."
166 Decatur Street.

ATLANTA REAL ESTATE is increasing in value daily. Many bargains are offered in the Real Estate columns of the "Want Ad" section of this paper.

WE PAY HIGHEST cash prices for household goods, pianos and office furniture. Cash advanced on consignments. Central Auction Company, 12 East Mitchell Street. Bell phone Main 2424. 3-20-26

AUTOMOBILES
For Sale, Repairs and Accessories.

WHITING four-cylinder roadster; late model with rear tank; $225 cash only. Address Whiting, Box 46, care Georgian. 58-10-6

HIGHEST cash price paid for second-hand automobiles. 34 Auburn Avenue. 6-2-202

GOOD USED CARS
AT SPECIAL PRICES.
Maxwell 2-cylinder runabout.
Buick Model 10 runabout.
Whiting runabout.
Courier roadster.
TOURING CARS.
Overland 5-passenger.
Trimo 5-passenger.
Everett 1912, 5-passenger.
These cars are in good running condition, fully equipped, and newly painted. See us for special prices before June 12th.
BUICK MOTOR COMPANY.
241 PEACHTREE ST.
4-11-18

POULTRY, PET AND LIVE STOCK

Birds of Quality Bring Good Sales

Low Grade Stock Causes Dissatisfaction and Means Disaster to Shipper.



EDITED BY JUDGE F. J. MARSHALL

Quality should be the aim of the poultry raiser at all times, whether he is producing eggs for stock or for the market. A low grade breeding stock will not sell well, especially if it is seen before it is purchased and when it is sent out upon mail orders it will cause dissatisfaction, and this means disaster for the shipper nearly every time. Every dissatisfied customer means a strong advertisement of the wrong kind. Also a dissatisfied customer is a hard proposition to buck against. Such a customer always takes special pains to tell his friends and acquaintances how shabbily he has been treated and never loses an opportunity to throw a brick in your path. A business carried on in such a manner requires an ever-increasing amount of advertising to keep one's trade up to the same level, which is not a very paying business. The really successful poultryman is the one who works for quality first, last and all the time. He gives his customer just a little more quality each time than he is looking for. The result is, the customer takes delight in singing the praises of the fair-dealing poultryman to all comers. Quality in the show room counts. It counts as nothing else can count. The breeder who places a dozen fairly good cockerels in the show room in hopes of winning first stands but little more show to get this prize than does the party who shows but one. One really tip-top bird in the show room is worth as much as a whole carload of fair specimens. It is good enough to win, and that is what it is put there for. It is but little less important in the breeding yard, where it will produce stock running 60 to 75 per cent good specimens, while the progeny from common stock would not be near up to standard and would not reproduce this kind. If you have not the room to care for successfully more than 100 growing chicks and have 300 on hand, you had better cull them out now and not wait until too late when sickness overtakes them. Kill and eat those that are not good ones. Get them on the market as soon as possible, so as to give the better ones a chance to develop more rapidly, which is very essential to quality. Who cares to look at 300 or 400 half-cared-for, ill-shaped chickens when they can just as easily have 50 or 100 plump ones? Uniform quality in poultry and eggs for market is what counts. That is the reason a good strain of thoroughbred stock is so much better than the everlasting scrub. You can get uniformity. Better raise 100 chickens weighing 600 pounds than 150 mongrels weighing the same amount. Did you ever think along this line?

Judge Marshall: We have a lot of hens that stand around under the trees and pluck the weathers out of each others' necks. They did this some time before I found out what the trouble was, and I could not imagine what was making them so bare around the head and neck. Can you tell me what starts them to doing this? Also, what will cure them of the habit?

We get a lot of good from The Georgian poultry column, and will thank you very much for a reply.

MRS. S. S. M.

Madison Fla.

Answer: This pernicious habit is usually formed by idleness, crowding, lack of green food and insects or meat of some kind. It is usually started by some one meddlesome old hen that starts in one the male gird of the flock, and then others get at it from seeing her, until soon many of them are at it. If you will make a close study of their habits you may find that one is doing all the mischief. If so, she can either be sent to the pot or put in a pen by herself for a while, at the same time trimming off the curved point of the upper mandible so that it will not close down on anything closely. In this way you can almost entirely stop her operations, even when left with the flock all the time. Yet it is best to put her to herself for a while and then back into her regular pen. Some recommend rubbing the neck feathers with some bitter ointment like aloes and vaseline or lard. This bitter dose will sometimes get them to desist. But the best treatment is to trim the offender as indicated and then keep them busy working for their food, which should be well balanced, including meat in some way and soft food once a day into which a little salt and pepper has been added. Beef lungs secured fresh from the butcher and nailed to the side of the roosting house so high that they will have to jump up to get a bit off of it will serve to satisfy their craving for blood.

Ducks.

FOR SALE—Can spare few imported drakes to make room for young birds. These are the finest Indian Runners in the world. Phone Decatur 186. 6-10-31

Eggs—All Varieties.

THE EGGS of different varieties of fowls will be found classified under their respective breeds in the future, instead of under the classification of "Eggs."

Orpingtons.

KELLERSTRASS Crystal White Orpingtons. Will close out my first pens at $1 and $2 a bird. Worth $3 to $10. Now is the time to buy high grade stock at a sacrifice. Charles P. Ward, 120 Gordon Street. 87-8-6

Poultry—All Varieties.

FREE RANGE DUCK AND POULTRY FARM, Chamblee, Ga. Large stock of White Runners, Leghorns and Rhode Island Reds, enables us to ship fresh eggs, strong and fertile. Write for prices on stock and eggs if you want a bargain. 1-21-18

Poultry Remedies.

SOUTHERN POULTRY REMEDY is guaranteed to produce eggs and prevent diseases. It will make hens lay when others fail. Try it. It's guaranteed. For sale at all seed stores, 25c and 50c. 6-1-29

Cows.

JERSEY milk cow for sale cheap. Phone Main 2071, or apply 480 Woodward Avenue. 201-6-10

Poultry, Plants and Seeds.

COW PEAS, sweet corn, bunch beans, pole beans, butter beans, squash and forage plants for June planting at Mark W. Johnson Seed Co., 35 South Pryor Street. 36-9-6

H. G. HASTINGS & CO.

SEEDSMEN FOR THE SOUTH, 16 W. MITCHELL STREET. FOUR CITY DELIVERIES DAILY. NORTH AND SOUTH SIDE, 9 A. M.; INMAN PARK AND WEST END, 2 P. M. BELL PHONE M. 2568, ATLANTA 2568.

PRATT'S, Conkey's and Lee's Lice Powder are all good; 25c for a package.

PREPARED FISH FOOD, 10c a package. Fish globes and globe ornaments.

IT IS NECESSARY to feed your fowls charcoal. We carry the "Esso," which is a recarbonized charcoal put up especially for poultry. Price, 2½-pound package, 15c, or two packages for 25c.

THERE IS NO TROUBLE about those sick chickens. Just phone us your trouble and we will tell you the remedy that is needed—a remedy for all poultry diseases.

DR. JOHNSON'S and Dent's Dog Soap and medicines.

BUGS WILL NOT BOTHER your gardens when "Bug Death" is used. It is a non-poisonous preparation put up in convenient size packages. Can be applied in the morning when the dew is on, or can be applied after the plants have been sprinkled.

AUTOMOBILES
For Sale, Repairs and Accessories.

FOR SALE—35-h. p., 5-passenger Overland car, in first class condition. Fully equipped. Bargain for cash, or will exchange for purchase money notes. Address Overland, care Georgian. 6-10-2

SAVE your auto and motorcycle tires by using Auto Puncture Cure. Seals valve leaks and all punctures up to 20-penny spikes automatically at once; preserves the rubber; prevents tube from sticking to casing; makes tires last; expense, 50% tire trouble and 40% of your religion. Watch for trademark. A. P. C. Call North Pryor Garage. Auto Puncture Cure Company, Atlanta, Ga. Phone Ivy 5900. 6-6-1

TRAVIS & JONES,
AUTOMOBILE REPAIRING
Ivy 4832. 26 James Street. 3-1-54

The Solution of Pneumatic Tire Troubles.

VULCORINE is guaranteed to prevent punctures, and will not injure your tires. We will gladly treat your cars with VULCORINE and let you use it 30 days and satisfy yourself that it will do everything that we claim for it. Price $7.50 to $10.00 per car. Write for booklet.

VULCORINE COMPANY
Office, Laboratory and Service Station, 70 Peachtree St., Atlanta, Ga. 6-1-38

FORD, four-cylinder roadster, fully equipped. Not latest model and no speedster, but in excellent running condition. Tires all good. Price for quick sale, $150. L. W. Hazard, 241 Peachtree Street, Atlanta. 6-1-52

WE HAVE several Flanders chassis and will build body and paint car to your order. Bargain prices. Don't buy any second-hand car until you see us. PEACHTREE GARAGE, 80 NORTH PRYOR PLACE. 4-2-28

WINDSHIELDS.

RADIATORS, lamps, fenders, repaired as good as new. Manufacturers all kinds sheet metal work. Warlick Sheet Metal Company, 243 Edgewood. 3-4-64

WARNING TO INFRINGERS AND IMITATORS.

LIQUID TIRE TONIC IS PROTECTED BY U. S. LETTERS PATENT NO. 1,024,-AND ALL INFRINGERS, AGENTS OR USERS ARE HEREBY NOTIFIED THAT THEY MUST ANSWER IN COURT FOR VIOLATION OF THIS LAW. LIQUID TIRE TONIC COMPANY, KANSAS CITY, MO. 4-3-42

ATLANTA RADIATOR CO.

REPAIRING and manufacturing. Lamp and fender work. 72 Ivy Street. Atlanta phone 3816. 3-10-12

DOBBS TIRE REPAIR CO.

WE REPAIR AND SELL ALL MAKES OF TIRES AND TUBES. 226 PEACHTREE STREET. PHONE IVY 5646. 4-1-3

Automobiles For Rent.

DUNHAM MOTOR CO.

FIVE and seven-passenger cars. Garage 112 East Ellis Street. Call Bell phone Ivy 2436 day. Main 4325 night. 3-21-22

Motorcycles.

FOR SALE—1913 model motorcycles and motor boats at bargain prices; all makes, brand-new machines, on easy monthly payment plan. Get our proposition before buying or you will regret it. Also bargains in used motorcycles. Write us to-day. Inclose stamp for reply. Address Lock Box 11, Trenton, Mich. 6-9-23

THOR motorcycles, repairs and accessories; best equipped repair shop in city. We will take care of you. Southern Motorcycle Company, 116 Edgewood Avenue. 3-26-31

Tire Repairing.

HIGH-GRADE STEAM VULCANIZING. Retreading a specialty. Prompt attention given express shipments. Sanders-Speer Vulcanizing Company, 100 Spring Street, Atlanta, Ga. 3-28-12

HAVE YOU SOLD THAT HOUSE? A little "For Sale" ad in the "Want Ad" section will find a purchaser.

BUSINESS GUIDE

Ready Reference for the Business Man, the Artisan And the Public in General

Auction Sales of Furniture and Household Goods.

CENTRAL AUCTION COMPANY, 12 East Mitchell Street, buys and sells everything; regular auction Tuesday and Friday. Bell phone Main 2424. 10-3-41

Banks.

AMERICAN NATIONAL BANK, Corner Alabama and Broad Streets. CAPITAL AND SURPLUS $1,000,000.

Baseball Score.

PLAY Baseball scores given by innings at 77 Peachtree Street. You will find the standing of all the leagues. BALL

Bicycles.

CALL Main 1320, Atlanta 1436. Bicycle repairs and sundries. Atlanta Bicycle Company, 9 Peters Street. 5-30-9

FOR BICYCLES and supplies, see D. Alexander, 54 N. Pryor. Main 3116. Repair Work a Specialty. 3-27-51

Blacksmithing.

STRUCTURAL STEEL AND IRON WORK.

WE make all kinds of metal windows and doors, also window gratings and hangers of all kinds. Anderson Bros. & Rich, 372 Edgewood Avenue. 4-2-7

Blue Prints.

DIXIE BLUE PRINT CO.

401½ LUCKIE STREET, Atlanta, Ga. Best equipment. Best prints of any size or kind. Lowest prices. Phone Ivy 5364. 4-28-12

Builders.

LET US BUILD you a home. Will buy you a lot or pay off your lot. Terms to suit. 400 Temple Court. Main 4189. 4-16-16

Carpenter and Builder.

ALL KINDS OF REPAIR WORK. D. M. WHEELER, 19 South Forsyth St. Phone M. 4186. Atlanta 1547. 12-31-16

Carpets and Rugs Cleaned.

ATLANTA STEAM CARPET CLEANING COMPANY (INC.), 27 West Alexander Street. Phone Ivy 4186. Moist and dry cleaning. Rugs woven from your old carpets and rags. Porch shades made to order. 5-27-8

Cash Registers.

NATIONAL CASH REGISTERS.
60 NORTH BROAD ST., ATLANTA.

Coal, Coke and Wood.

S. M. TRUITT & SONS, for dry wood and best coal. 1-31-21

Dentist.

BEST WORK
Crowns (22 k.) $3.00
Bridge work $3.00
Full set teeth $3.00
Filling 50c
R. R. fare allowed 25 miles. All work guaranteed 20 years.
Eastern Painless Dentists
38½ Peachtree St., Near Walton.
4-2-31

Ear, Nose, Throat and Lung Trouble.

DR. GEORGE BROWN, Diseases of the Ear, Nose, Throat and Lungs, 312-14 Austell Bldg. I have the only compound oxygen plant ever brought South and make this gas daily. Weak, nervous, anaemic and pale people are invited to call. 4-6-13

Engineering and Machine Designing.

G. V. PLANT, M. E.
I DEVELOP YOUR INVENTION.
Dixie Pattern and Machine Works, 262 West North Avenue. Main 2829. 4-5-17

Fly Screens.

FLY SCREENS. FLY SCREENS, FLY SCREENS—Wood fly screens, metal fly screens, hardwood floors, Venetian blinds, metal weather strips furnished anywhere in the South. Write or phone W. R. Callaway, manager, 1403 Fourth National Bank Building, Atlanta, Ga. Main 5310.

Fly Screens Made to Order.
OAKLAND CITY REPAIR WORKS.
Carpenter and cabinet work a specialty. Call West 242-L. Atlanta 528. C. F. Dickey, Mgr. 5-1-37

FLY SCREENS.

METAL AND WOOD FRAMES, portable garages. W. J. Baker Company, Bell phone Ivy 926. No. 811 Empire Life Bldg., Atlanta, Ga. 5-1-4

Furniture.

Rosser F. Jordan Furniture Co.,
144-6 Auburn Ave. Phones:
Bell Ivy 4467, Atlanta 1800.
WE CARRY a full line of household furniture from kitchen to parlor; also a complete line of summer porch goods, such as porch sets, porch rockers, rugs, etc.; refrigerators, ice cream freezers and everything in the furniture line. We can save you 20 per cent on everything. Call and see us before buying elsewhere. Cash or terms. 5-15-8

T. C. FURNITURE CO.
Cash or easy payments, 415 Marietta. Phone Atlanta 1797. 4-5-12

Furniture Upholstering.

FURNITURE repaired, upholstering, refinishing neatly done. Work called for and delivered. Young K. Carson, 479 Marietta Street. Atlanta 3567. 6-7-29

Hat Cleaning.

STRAW HATS, 25c; Soft Hats cleaned and blocked, 35c. George's Hat Cleaning and Shoe Shine Parlor, 3½ E. Alabama Street. 4-10-11

ACME HATTERS make old hats look like new. Mail orders given prompt attention. 29 East Hunter St. 12-3-44

Jewelry.

FRENCH and Electric Clocks repaired. We call for and deliver them. Phone us if you want to know the correct time.

5 SOUTH BROAD STREET.

Lace Curtains.

WORK called for and delivered; satisfaction guaranteed; prices, 25c to 50c per pair. Call Atlanta phone 2641. 6-2-13

Lighting Fixtures.

ELECTRIC and gas fixtures; all new styles; lowest prices. Queen Mantel and Tile Company, 56 West Mitchell Street. Phone Main 681. 1-16-16

Lime, Concrete, Roofing, Stone.

LADD LIME AND STONE COMPANY. Lime, concrete and roofing stone. 915 3d Nat. Bank Bldg. 2-3-50

Machine Work.

MALSBY COMPANY.
Manufacturers of and Dealers in
MACHINERY.
438-40 MARIETTA STREET. 4-5-16

Mattress Renovating.

SANITARY MATTRESS RENOVATING—Factory new and up-to-date; moderate prices; give us a trial. Jackson & Orr Company, Means Street and W. & A. R. R. Both phones. 3-20-14

New Rubber Tires.

NEW RUBBER TIRES put on your baby carriage. Repaired, repainted and re-covered. Phone Ivy 3676. Robert Mitchell, 229 Edgewood Ave. 2-13-9

Painting and Tinting.

C. F. BINDER & SON,
MANUFACTURERS of high-grade paints, white lead and creosote stains. We make ready mixed paints to order. Corner LaFrance and Lowry Streets. Bell phone Ivy 5852-J, Atlanta, Ga. 5-27-3

EMERY CONSTRUCTION COMPANY. "Let us build you a house;" "Or paint your old house." 318 Fourth National Bank. Main 1455. 4-29-26

PAINT! PAINT!
THE TRIPOD PAINT COMPANY.
37-9 Pryor Street.
BEST goods, prompt service. Phone us your orders. Phones Bell Main 4711, Main 4710, Atlanta 406. 7-1-12

Printing.

RYBERT & HOLLINGSWORTH
FOR ANY KIND of printing.
We satisfy our customers.
10 Gilmer Street. Bell Main 4600. 5-17-3

Safe Cracksman.

Fire and burglar proof safes opened and repaired. C. C. Downes, 29½ Marietta Street. Phones M. 2146. Atlanta 4922 4-5-11

Sand.

SAND.
SAND in any quantity and quality; prompt delivery. S. M. Truitt & Son. 1-13-32

Sewing Machines.

WE RENT new machines with complete set of attachments for $2 per month; also machines repaired; prompt delivery. Both phones 1893. Singer Sewing Machine Company, 79 Whitehall. 9-14-44

Shoes.

GET the best shoes for the whole family. Peacock & Drennen, 222 Marietta Street. 4-16-28

Shoe Repairing.

SHOES HALF-SOLED, SEWED, 50 CENTS.
At Gwinn's Shoe Shop, 6 Luckie Street, Opposite Piedmont Hotel. Both phones. 3-26-45

Signs.

KENT ON SIGNS signifies best quality. Kent Sign Co., 130½ Peachtree Street. 3-5-20

Stove and Range Repairing.

STOVE DOCTOR.
STOVE, range and furnace repairing. 61 South Pryor Street. Bell Phone Main 1469. Atlanta phone 1410. 4-10-10

DAN, THE FIXER.
STOVES AND REFRIGERATOR REPAIRING.
We sell second-hand gas stoves.
We sweep chimneys.
121 WHITEHALL STREET.
Atlanta phone 2255. Bell phone M. 2699.

Trunks, Bags and Suitcases.

RETAILED AND REPAIRED.
ROUNTREE'S, 77 WHITEHALL ST.
PHONES: Bell M. 1576. Atlanta 1654.

Umbrellas.

"Taylor-Made" Umbrellas.
BUY from makers; all prices and styles; re-covering and repairing; every umbrella kept in repair free. Phone for salesman; prompt service.
TAYLOR UMBRELLA CO.,
116½ Whitehall St. 4-27-?

Wood

WOOD.
SOUTH GEORGIA mill cut-offs by the carload or any quantity you may want. They make fine kindling. S. M. Truitt & Son. 1-12-32

WOULD YOU OWN YOUR HOME? A Georgian "Want Ad" will show you the way.

THE ATLANTA GEORGIAN
Published by The Georgian Company, 29 East Alabama St. Atlanta, Georgia.
Entered at Atlanta postoffice as second-class matter.
Subscriptions Payable in Advance
One year, mail, postage prepaid, $5.00
Six months, mail, postage prepaid, 2.50
Three mos., mail, postage prepaid, 1.25
One month, mail, postage prepaid, .45
Subscriptions Payable in Advance
Delivered by carrier, one year $5.20
Delivered by carrier, six months.. 2.60
Delivered by carrier, three months. 1.30
Delivered by carrier, one month ..... .45
Delivered by carrier in Atlanta and other cities, one week ..... .10

Store, Office and Bank Fixtures.

W. A. HORNE, President. JOHN C. CANDLER, Sec'y and Treas.
THE FIRM THAT WANTS YOUR BUSINESS.

HORNE-CANDLER COMPANY

DESKS, CHAIRS, FILING DEVICES, STORE, OFFICE AND BANK FIXTURES IN WOOD AND STEEL.
SEND US YOUR PLANS FOR ESTIMATE.
LOOSE LEAF GOODS AND OFFICE SUPPLIES.
CATALOGS ON REQUEST.
84 NORTH PRYOR STREET. PHONES: Ivy 1158; Atlanta 3066.

The Georgian's Rent Bulletin

ROOMS AND BOARD.

LARGE furnished rooms and board in one block of car line; all conveniences; references exchanged. Bell phone 253 Decatur. 6-10-30

NORTH SIDE; nicely furnished large front room, near bath; gentlemen preferred; breakfast and 6 o'clock dinner. Best car service. Splendid location. Ivy 5849. 6-10-18

ROOM AND BOARD in private home for two young men or gentleman and wife. References exchanged. Ivy 6594. 6-10-4

TWO young business women desire room and board with private family in desirable location. North Side preferred. Only first-class people need answer. References exchanged. Address X. L., Box 70, care Georgian. 6-10-1

COOL ROOM and delightful board in private home; first class. Ivy 5855-L. 6-9-24

CAN ACCOMMODATE two young men in private family; excellent board. Main 4157-L. 6-9-16

BEST MEALS IN TOWN, $3 WEEK. ROOM AND MEALS, $4. 197 SOUTH PROYOR. CALL MAIN 5048. 6-9-6

DELIGHTFUL room in private home, best location, excellent table. 256 Capitol Avenue. Main 2031-L. 6-8-60

SIX young men can find nice, cool, airy rooms and excellent meals at 52 Formwalt, corner Woodward; reasonable. Atlanta phone 5719-M. 6-8-46

WANTED—One young man to room and board; best section of Inman Park. Very reasonable. Call Mr. or Mrs. Townsend. Ivy 5848-F. 202-6-8

WANTED—One or two gentlemen or married couple to room and board with private family. Call Main 2878-J. 65-8-6

NICELY furnished room with board. 22 East Cain. Ivy 578-J. 6-8-30

DO YOU WANT first-class room and board in private North Side home? Call Ivy 719-J. 6-7-26

LARGE room with board; two gentlemen or couple; private family; block from Peachtree, near North Avenue. Ivy 5863-J. 35-6-6

BOARD AND ROOMS.

EXCELLENT BOARD and nice, cool rooms; close in; reasonable. 115 S. Pryor. Atlanta phone 4949. 6-5-7

THE CAPITOL TERRACE can accommodate a few more boarders; cool, delightful rooms; all conveniences; close in. 89 Capitol Avenue. Main 3270. 6-4-7

TWO nicely furnished rooms and board; all conveniences. 22 East Harris St. Ivy 5589-J. 6-4-9

36 EAST NORTH AVE.

BETWEEN the Peachtrees; nicely furnished rooms and excellent table board. Ivy 6501. 6-2-10

TWO young men or married couple for nicely furnished front room; all conveniences; close in. Main 1558-J. 5-14-11

477 PEACHTREE ST.

WILL have pleasant rooms for gentlemen or couples of refinement; references; between Merritts Avenue and Linden; homelike. Bell Ivy 7010. 5-24-200

THE WILTON, 220 Peachtree; select boarding house; near in. Ivy 5795. 5-10-35

PEACHTREE INN.

Peachtree and Alexander Sts. American plan $7.50 week up. Room to yourself. European, $3 week up. 1-9-34

ROOMS AND BOARD. WANTED.

WANTED—By young married couple, strictly refined, room and board in private family; suburban preferred. P. O. Box 190, City. 30-9-6

ROOMS FOR RENT.

Furnished.

LARGE ROOM with kitchenette with owner; private family. 126 Windsor St. Main 3588. 6-10-32

TO COUPLE without children, two nice connecting rooms adjoining bath; walls newly tinted; private entrance; one block of Grant Park. Bell Phone 424 E. Georgia Avenue. 6-10-21

ATTRACTIVE room, nicely furnished, all conveniences, 316 Courtland Street, between Forrest Avenue and East Baker. Phone Ivy 6158-J. 36-10-6

TWO furnished light housekeeping rooms; lights and cooking gas included. Call Main 1592-J. 6-10-38

ONE nice cool front bed room, hot and cold bath; use of sitting room and phone. 256-B Courtland. Phone Ivy 5358. 6-8-22

NICELY furnished rooms, with or without board. Home cooking. Close in. 72 Spring Street. 34-10-6

ONE OR three furnished rooms with private family, North Side. Good board next door. Phone Ivy 1281-J. 6-10-19

FOR RENT—Two furnished rooms for couple or young men. All conveniences. Ivy 2116. 6-10-6

FOR RENT—Entire second floor, three rooms, furnished for housekeeping. Phone Ivy 2960-J. 6-4-17

FOR RENT—Two nicely furnished rooms. All conveniences. Ivy 2116. 6-10-3

NICELY furnished rooms, all conveniences, North Side. 53 West Baker. Phone Ivy 2003-J. 6-9-27

NICELY furnished upstairs bed rooms; electric lights; telephone; bath; private family. Phone Main 2719. 6-9-26

TWO nicely furnished front rooms for housekeeping; $15; hot bath, sink. 290 Washington St. 6-9-15

NICELY furnished front room, also light housekeeping rooms; no children. 61 Forrest Avenue. 6-7-17

BEAUTIFULLY furnished room in private home; no children; in Inman Park. 134 Sinclair Ave. 6-8-63

NICE, cool rooms; also light housekeeping apartment, private family; close in. 151 Spring. Ivy 6640-J. 6-7-30

NEWLY furnished room in private home; all conveniences; North Side. Ivy 2211-L. 6-7-22

HANDSOMELY furnished large front room, private bath; shady lot; gentleman preferred. "Peachtree," care American. 70-6

THREE nice connecting rooms, suitable for light housekeeping, with private bath. 310 South Pryor. 6-8-47

ONE nicely furnished front room for rent; all conveniences. 22 West Harris Street. 6-8-28

ONE furnished room, with or without board; gentlemen preferred. Ivy 433-L. 73 West Peachtree. 6-8-23

LARGE, light rooms; block from Peachtree; light housekeeping if desired. 42 Auburn Avenue. 6-8-19

TWO beautiful connecting front rooms, private porch; every convenience, separately or together. Gentlemen. 61 East Cain Street; apartment 5. 6-8-26

IN PRIVATE HOME, choice of housekeeping apartment or rooms with board. Well ventilated and well furnished. All conveniences. Ivy 5133. 6-8-27

BEAUTIFULLY furnished large front room in elegant Peachtree home for refined gentlemen or couple; also small room. Ivy 3086-J. 6-5-11

SPLENDID room, furnished or unfurnished, with or without private bath; exclusive neighborhood; best references. Phone Ivy 3707-J. 6-6-25

THREE furnished rooms; sink in kitchen. Main 2763-J. 173 Walker St. 6-4-200

DELIGHTFULLY cool front room, refined home; splendid locality; between Peachtrees; ten minutes' walk to town. Ivy 1266. 25-6-6

ROOMS FOR RENT.

Furnished.

TWO connecting housekeeping rooms, two doors from West Peachtree Place. 259 Spring; references. Ivy 6419-J. 6-5-15

NICELY furnished front room, private porch; all conveniences; close in. 140 Trinity; Apartment No. 6. 30-4-6

TWO large connecting rooms, furnished complete for light housekeeping. 353 Rawson Street. Atlanta 3335. 6-3-15

Unfurnished.

FOR RENT—To couple, two upstairs rooms and kitchenette, in strictly private family; close in; have no children. 53 Summit Ave. 6-10-39

FOR RENT—Two rooms for light housekeeping; use of reception hall, bath and phone; near Grant Park. Phone Main 2677-J. 6-10-23

ENTIRE upper floor, four lovely rooms, private bath, sink and gas heater in kitchen; separate entrance in rear. 275 East Pine Street. 6-10-20

TWO NICE unfurnished rooms, gas light included, for $7 per month. 41 Mills Street. Ivy 7070-L. 6-9-22

TWO connecting rooms; newly tinted; private entrance; gas and water. 66 Dodd Ave. 6-9-17

TWO ROOMS and kitchenette to party without children. 95 Orange Street. 6-9-8

FOR RENT—Three connecting rooms, all conveniences; price $15. Apply 500 South Boulevard. Call Bell phone Main 2207-L. 6-9-3

TWO unfurnished rooms, suitable for light housekeeping. 23 West Harris Street. 6-8-29

TWO nice, large unfurnished rooms for light housekeeping. 177 East Georgia Avenue. 6-5-200

APARTMENTS FOR RENT.

Furnished.

THREE-ROOM apartment with private bath; separate side and back entrances; opposite main entrance to Grant Park; delightfully cool and pleasant; no children, unless a baby. 361 Cherokee Avenue. Phone Main 3686-J. 206-6-8

SMALL beautiful apartment; $45. References required. Apply 52 East Cain, Apartment 9. 6-9-13

THE PICKWICK.

NEW TEN-STORY, fire-proof building; rooms single or en suite with bath. 77 Fairlie Street, adjoining Carnegie Library. 6-5-32

FOR RENT—Handsomely furnished apartment, six rooms and sleeping porch. Fashionable North Side neighborhood. $100 monthly. References required. Telephone Main 1563, ask for Mr. Olson. 6-4-15

Unfurnished.

UPSTAIRS APARTMENT, four connecting rooms, hall, bath, back porch, cabinet mantels, combination lights, couple without children, $25, at 659 N. Boulevard, near Ponce DeLeon Avenue 206-6-9

LOOK—You have read this; if you want anything, others will read your ad if it's in the Want Ad Section.

FIVE-ROOM unfurnished apartment, on Peachtree Place; modern conveniences; no children. Call Ivy 4013. 6-5-34

Furnished or Unfurnished

FIVE-ROOM steam-heated modern apartment, furnished or unfurnished. Ivy 6045-J. 6-7-18

HOUSES FOR RENT.

Furnished.

ATTRACTIVELY furnished modern six-room bungalow; all conveniences; low rent to right party. Call Ivy 4924-J. 6-9-15

FIVE or six rooms for summer months; reasonable to desirable party. 14 W. Pine. 6-8-24

FOR RENT—Six-room house, furnished, Inman Park; July 1 to September 1. Ivy 3691-J. 208-6-8

SUMMER RENT—Delightful furnished home; large, shady lot; reasonable rent. "Between Peachtrees," Georgian. 72-8-6

Unfurnished.

HOUSES.

24-26 E. Baker St., 14 rooms, $75.

313 S. Pryor St., 11 rooms, $35.

194 McAfee St., 10 rooms, $55.

76 W. Peachtree St., 10 rooms, $60.

56 Hurt St., 10 rooms, $55.

154 Greenwich, 9 rooms, $20.

176 Ivy St., 8 rooms, $25.

171 East North, 8 rooms, $70.

108 Merritts Ave., 8 rooms, $45.

22 Kennesaw Ave., 8 rooms, $45.

176 Gordon St., 6 rooms, $40.

24 West End Ave., 6 rooms, $37.50.

85 W. Peachtree Place, 6 rooms, $22.50.

374 Central Ave., 6 rooms, $30.

46 E. Ellis, 6 rooms, $35.

47 Drewry St., 6 rooms, $30.60.

25 N. Bonaventure St., 6 rooms, $40.

211 Ivy St., 6 rooms, $32.50.

124 Jones Ave., 5 rooms, $18.

97 Mills St., 5 rooms, $16.60.

174 Formwalt St., 5 rooms, $17.50.

104 E. Ellis St., 5 rooms, $30.

881 Grant St., 5 rooms, $15.

96 McDaniel St., 5 rooms, $15.

109 Ivy St., 5 rooms, $30.

No. 2 Miller Reed Ave., South Atlanta, 5 rooms, $15.

795 Hill St., 4 rooms, $12.60.

69 Lee St., 4 rooms, $12.50.

Call for our complete Rent List.

TURMAN, BLACK & CALHOUN,
Second Floor Empire.

NEW, six rooms, Ormewood Park; nice summer home; all conveniences; good car service; vacant July 1; good neighborhood; will lease on long term; $28. Call M. 2249. 6-9-5

HOUSES FOR RENT.

Unfurnished.

EIGHT-ROOM house with all conveniences, on car line; nice, growing garden. Phone 143 Decatur. 6-7-28

OUR RENT LIST describes everything for rent. Call, write or phone for one. Ivy 3390. Charles P. Glover Realty Co., 2½ Walton Street. 2-13-49

HOUSE—Four rooms and reception hall, all modern improvements. 63 Windsor Street, corner of Rawson. 5-29-202

FOR RENT.

Corner Peachtree and Alexander Streets we have several nice flats of six rooms with all modern conveniences, large rooms with plenty of light, nice neighborhood, and within 10 minutes' walk of center of the city. Price, $25.00. Let us show you through.

GEO. P. MOORE,
Real Estate and Renting.
10 Auburn Avenue.

OFFICE SPACE FOR RENT.

DESK SPACE with use of telephone. Apply 533 Candler Bldg. 4-25-9

ROOMS WANTED

Furnished.

WANTED—Nicely furnished housekeeping rooms, cottage or flat; best neighborhood; convenient to Jackson Hill and Grace Church; must have three bedrooms; might furnish two myself. Address X. Y. Z., Box 125, care American. 6-8-48

HOUSES WANTED.

Furnished.

Unfurnished.

WANTED—To rent a two or three-room house out in the suburbs near spring and convenient

Future Wealth Is to Be Found in Atlanta Real Estate. These Ads Are the Guide Posts

REAL ESTATE AND CONSTRUCTION NEWS

$100,000 Outlay For New Concern

Georgia Lead Works to Build in Suburbs—Many Realty Transfers—Business Good.

Another large commercial industry has come to Atlanta and will begin operations with an investment of $100,000. This is the Georgia Lead Works, located at the Southern Railway belt line, East and Bishop Streets, near the Atlanta Steel Works. Within a week H. J. Carr & Co., engineers and contractors, will start work on a $25,000 steel frame building for this concern. The building will be 50 by 200 feet.

The Georgia Lead Works is said to be a branch of the United Lead Company, with main offices in New York and branch offices in various sections of the country.

Mr. Carr also has the contract for the new $205,000 commission merchants' building on Produce Row and Central Avenue, and ground for this work was broken Tuesday. Sixteen produce merchants have signed up for space. The building is to be one of the largest concrete structures in the country.

West Peachtree Work Starts.

Members of the committee of the West Peachtree Improvement Club met Monday to talk over a final plan for regrading West Peachtree, and were informed Tuesday morning that the County Commissioners would decide at the regular meeting Saturday morning at 10 o'clock on the date when the work should actually start. The opinion exists that retaining walls will be put up within 30 days.

The committee is composed of Judge Spencer R. Atkinson, James T. Wright, Frank P. Rice, Dr. William Owens and Judge E. W. Born.

Many Realty Transfers.

A glance at the records at the county court house is sufficient to indicate the activity with which realty transfers are being negotiated. In Monday's list, for instance, there were 36 warranty deeds, which is unusual.

The bonds for title show some interesting small sales, among them being the following:

R. H. Williamson to John D. Muldrew, on Highland View, 265 feet west of Highland Avenue, 50 by 150, $6,500.

James Luther Campbell to John D. Muldrew, on Piedmont Place, 568 feet east of Peachtree, 33 by 135, $6,250.

D. D. Henry to Mrs. W. R. Fullerton, on Maiden Lane, 95 feet north of Yale Avenue, College Park, 47 1-2 by 200, $2,500, and transferred to Mrs. Maude Muldrew for a valuable consideration.

The Bradstreet Forecast.

Prediction by the Bradstreet agents' meeting in Atlanta that the South will soon undergo a great commercial change, with immediate signs of greater prosperity than ever before, has attracted a great deal of attention among local real estate men. This prediction has been made from time to time by the dealers in land, who have long been known to be among the most optimistic of Atlanta's business men. Realty dealers expect good crops to bring a great deal of activity in all lines.

To Build Apartment.

Robert E. Riley expects to build a $30,000 apartment house on the site which he recently purchased from the Raoul estate. He said so Tuesday morning. The site is on the west side of Piedmont Avenue, just north of West Fourteenth Street. Mr. Riley's apartment will be similar in design to the Connerat apartment at the northwest corner of West Peachtree and West Peachtree Place.

Healey Building Active.

Steel work for the Healey Building has mounted to the second floor, and the gang of workmen attending to this part of the structure are rushing the work. During the past week flooring has been laid on the ground floor of the building and the two monster derricks, which at first rested on the ground, have been raised to the street level. These derricks, by the way, are the finest pair ever brought into the South, according to Mr. Healey. They are nearly 100 feet high.

Steel girders on the Hurt Building are about placed. They have reached the top, which is seventeen stories.

Building Remains Active.

The erection of local residences maintains a good pace, judging from figures at the Building Inspector's office. Monday a permit was issued to Mrs. M. A. O'Donnell to build a two-story brick veneer dwelling at 606 Ponce DeLeon Avenue, to cost $10,000. H. W. Nicholes is the contractor.

A permit has been issued for the construction of a $5,000, two-story frame at 8 Severn Avenue by the owner, Mrs. Lillie L. Skinner, and to John S. Owens to build for $4,750 at 350 Greenwood Avenue a one-story frame, and to James L. Wright to install a heating plant in the $60,000 Wright apartments at North Avenue and Willow Street, at a cost of $3,750.

For Peachtree Paving.

Peachtree paving from Fifteenth Street to Buckhead will be discussed by the County Commissioners at an early meeting, the date to be announced later. Leading property owners are expected to appear and suggest a plan for raising the money for this needed improvement.

Profit in Sale Is $8,000.

Three sales in thirteen months of the three-story mill-constructed building at the southwest corner of Haynes and Hunter Streets, has netted a total profit of $8,000. Judges L. S. Roan and C. S. Reid, the latter of Palmetto, have bought the parcel from N. H. Bullock for $35,000. The lot is 58 by 110 feet. W. S. McBride, of the Clark & McBride Agency, sold it three times, first for A. A. Rayles, Jr., to Mrs. Ora B. Mangum for $27,000, and later for Mrs. Mangum to Mr. Bullock for $28,500. The building is occupied by Sullivan & Co., furniture dealers, on a long lease at $200 a month.

PROPERTY TRANSFERS.

Warranty Deeds.

$1,000—Phoenix Planing Mill to Phoenix Investment Company, lot 50 by 195 feet north side Dill Avenue, 150 feet east of Elm Street. June 2.

$1,000—Phenix Investment Company to John D. Muldrew, same property. June 2.

$2,200—J. B. King to same, lot 40 by 160 feet north side Ormond Street, 409 feet east of Fraser Street. June 6.

$500—Clarence Bell to same, lot 100 by 190 feet on Hardin Avenue, north side, in College Park. March 3.

$1,000—R. H. Harris to same, lot 140 by 190 feet, northeast corner Rugby Avenue and Madison Street. May 28.

$750—Same to same, lot 100 by 190 feet, south side Hardin Avenue, 100 feet west of Myrtle Street. May 28.

$500—Same to same, lot 79 by 99 feet, south side Mays Street, 100 feet east of Vine Street. May 28.

$2,500—Mrs. Delia Embry to same, lot 50 by 190 feet, south side Hardin Avenue, 150 feet east of Adams Street. June 6.

$1,960—Dan S. Walraven to N. C. McPherson, lot 30 by 108 feet, Luckie Street, 126 feet south of North Avenue. May 28.

$2,900—Same to same, lot 53 by 161 feet, south side North Avenue, 108 feet east of Luckie Street. May 28.

$450—South Atlanta Land Company to Mariah Johnson, one-half interest in lot 50 by 130 feet, south side Park Avenue, 50 feet east of Crogman Street. June 7.

$5, love and affection—M. L. Griffin to same, one-half interest in same. June 6.

$5,000—Mrs. A. R. Mayfield to P. W. Camp, lot 50 by 100 feet, west side Whitehall Street, 70 feet north of Gordon Street. June 6.

$4,000—Traders Company, of Atlanta, to Mrs. C. J. Cook, lot 46 by 150 feet, west side Lawton Street, 137 feet north of Greenwich Street, June 7.

$375—E. L. McCord to R. M. Williams, lot 7, block 21, land lot 223, Ellen N Land and Improvement Company. August 18, 1911.

$275—R. M. Williams to J. T. Adams, same property. June 7.

$50—Continental Land Company to George P. Moore, lot 25 by 100 feet, south side South Avenue, 675 feet east of Martin Street. June 5.

$2,625—E. F. Williams to W. V. Reed, one-half interest in lot 34 by 200 feet, east side Washington Street, 161 feet south of Fulton Street. June 9.

$300—J. T. Elliott to Walter R. Knight et al., lot 45 by 145 feet, on Simpson Street, being lot 76 of J. T. Elliott plat. June 7.

$140—Miss Anne Mitchell to F. T. Trammell, lot 50 by 132 feet, south side Pine Street, 150 feet east of Harris Street, East Point. March 2, 1912.

$600—Sophia Mitchell to C. V. Bowles, lot 82 by 91 feet, southwest side West Avenue, 100 feet southeast of Peeples Street. May 20.

$1,800—Mary L. Stranahan et al. to W. T. Ashford, lot 120 by 100 feet, south side West Fair Street, 40 feet east of Chestnut Street. October 30, 1912.

$2,500—Mrs. Delia Embry to John D. Muldrew, lot 50 by 190 feet, south side Hardin Avenue, 100 feet east of Adams Street. June 6.

$2,750—R. M. Lovvorn to same, lot 48 by 150 feet, south side Kirkwood Avenue, 145 feet west of Moreland Avenue. May 28.

$3,500—Same to same, lot 50 by 200 feet, north side McDonough Road, 300 feet west of First Avenue. May 28.

$2,000—R. H. Williamson to same, lot 50 by 190 feet, northeast corner Hardin Avenue and Adams Street. May 31.

$10,300—Dorothy C. Arkwright to T. B. Gay, lot 80 by 195 feet, east side Juniper Street, 230 feet north of Sixth Street. May 9.

$700—J. R. Phillips to M. O. Jackson, 6 acres on Hapeville Road, land lot 70, Fourteenth District. March 14, 1912.

$7,500—L. A. Hurt to James M. Lanier, lot 90 by 180 feet, southeast corner Edgewood Avenue and Waddell Street. April 19.

$2,800—H. J. Thurman to Mrs. Pearl Treadwell, 474 Woodward Avenue, 44 by 80 feet. June 9.

$1,520—McKenzie Trust Company to John P. Campbell, lot 50 by 233 feet, north side Highland Drive, 595 feet southwest of Peachtree Road. May 15.

$10 and Other Considerations—George Edmondson to Frank Edmondson, 37 lots in land lot 114, Fourteenth District. May 20.

$10 and Other Considerations—Same to same, lot 110 by 198 feet, southeast corner Ponce DeLeon and Kearsarge Avenues. May 30.

$600—East Point Land Company to William Kelly, lot 150 by 220 feet, north side Dunlap Street, 620 feet west of Love Avenue. January 11.

$4,200—Mary L. Stranahan et al. to W. T. Ashford, lot 80 by 100 feet, east side Chestnut Street, 420 feet north of West Fair Street; lot 80 by 100 feet, northeast corner Chestnut Street and a 30-foot street, 570 feet north of West Fair Street; lot 160 by 100 feet, east side Chestnut Street, 690 feet north of West Fair Street; lot 40 by 100 feet, north side Greensferry Avenue, 80 feet east of Chestnut Street. October 20, 1912.

$300—J. R. Hopkins to Mrs. Josie L. Straus et al., lot 50 by 155 feet, east side Griffin Street, 225 feet south of Neal Street. May 13.

$3,000—I. N. Ragsdale to A. L. Suttles, one-fifth interest in 12.44 acres, west side Allene Avenue, 31 feet north of Oakland Avenue. May 5.

$5,000—Melvin S. McGee to same and E. M. Suttles, 62 2-3 acres in land lot 5, Fourteenth District, adjoining A., B. and A. Railroad, Heath and Barge et al. May 26.

$500—John T. Lynch to L. A. Niven, lot 66 by 200 feet, southwest corner John Calvin Avenue and Lee Street. June 5.

$3,500—Mrs. E. E. McCranie to R. M. Lovvorn, lot 50 by 200 feet, north side McDonough Road, 300 feet west of First Avenue. April 12.

$2,750—Same to same, lot 48 by 150 feet, south side Kirkwood Avenue, 145 feet west of Moreland Avenue. April 12, 1912.

$2,700—A. J. Young to Mrs. E. E. McCranie, lot 50 by 200 feet, north side McDonough Road, 300 feet west of First Avenue. April 12.

$2,500—Aaron Keith to Alexander Reeves, lot 48 by 150 feet, south side Kirkwood Avenue, 155 feet west of South Mcreland Avenue. November 11, 1911.

$2,500—Alex Reeves to L. P. Weathers, same property. August 1, 1912.

$2,750—L. P. Weathers to Mrs. E. E. McCranie, same property. August 3, 1912.

$500—Mary M. H. Thirkield to Cleveland Webster, lot 40 by 100 feet, east side Ira Street, 120 feet south of Mary Street. May 8.

Loan Deeds.

$5,000—T. B. Gay to Penn Mutual Life Insurance Company, lot 80 by 195 feet, east side Juniper Street, 230 feet north of Sixth Street. June 7.

$2,500—Mrs. Jeanette R. Thomas to same, lot 60 by 200 feet, north side North Avenue, 140 feet west of Spring Street. June 4.

$2,500—W. C. Estes to same, lot 51 by 200 feet, west side Capitol Avenue, 253 feet south of Crumley Street. June 4.

$3,500—J. M. Lanier to same, lot 90 by 180 feet, southeast corner Edgewood Avenue and Waddell Street. June 4.

$1,500—Mrs. Avis C. Brown to M. C. Martin, lot 50 by 128 feet, north side White Street, 72 feet east of Ashby Street. June 7.

$150—C. V. Bowles to Joseph W. Deguenther, lot 41 by 91 feet, southwest side West Avenue, 100 feet southeast of Peeples Street. May 31.

$4,400—John D. Muldrew to W. A. Jones, lot 50 by 190 feet, south side Hardin Avenue, 100 feet east of Adams Street; lot 50 by 190 feet, south side Hardin Avenue, 150 feet east of Adams Street; lot 70 by 380 feet, north side Princeton Avenue, 190 feet east of Washington Street; also lot 48 by 150 feet, south side Kirkwood Avenue, 145 feet west side Moreland Avenue; lot 50 by 200 feet north side McDonough Road, 300 feet west of First Avenue; lot 60 by 65 feet, northwest corner Love and Woodson Streets. June 7.

$1,800—Feld Realty Company to Mrs. Goldin Ely, lot 41 by 145 feet, north side Norcross Street, 40 feet east of Hovt Street. May 15.

$400—William Kelley to Mrs. Flora B. Doane, lot 50 by 220 feet, north side Dunlap Street, 670 feet west of Lowe Avenue. May 16.

$500—Same to Mary F. Hearn and Sarah L. Hearn, lot 50 by 220 feet, north side Dunlap Street, 620 feet west of Lowe Avenue. May 16.

$35,000—Forrest & George Adair to New York Life Insurance Company, lot 30 by 100 feet, north corner Broad and Alabama Streets. June 7.

$65,000—Same to same, 55 Whitehall Street, 80 by 94 by 48 by 73 feet. June 7.

$3,000—Frank Revson to Farmers' and Traders' Bank, lot 97 by 117 feet, southeast side Bettis Alley, 40 feet south of Curtis Alley. June 2.

$250—Maria L. Johnson to District Grand Lodge, No. 18, G. U. O. O. of America, lot 50 by 130 feet, south side Parks Avenue, 50 feet east of Crogman Street. June 6.

$1,000—G. E. McGehee to Central Bank and Trust Corporation, lot 34 by 155 feet, south side Auburn Avenue, 168 feet east of Hilliard Street. June 7.

$2,500—J. R. Seawright to Gammon Theological Seminary, lot 104 by 114 feet, northeast corner Stonewall and Chapel Streets. June 7.

$1,000—F. A. Powell, trustee, to Dickinson Trust Company, 450 Courtland Street, 43 by 120 feet. June 7.

Bonds for Title.

$5,700—Mrs. J. H. Robinson to Mrs. Minnie W. Corum, 35 Dunn Street, 50 by 116 feet. May 26.

$800—Mrs. Josie L. Straus et al. to Jennie D. Mason, lot 50 by 165 feet, east side Griffin Street, 225 feet south of Neal Street. June 9.

$800—Mrs. Mary L. Stranahan et al. to Dilsey Jackson, lot 39 by 111 feet, west side Lawshe Street, 300 feet north of Greensferry Avenue. March 22.

$1,200—S. B. Turman et al. to M. F. Ramsey, lot 50 by 165 feet, north side Ward Avenue, 448 feet east of Highland Avenue. May 24.

$1,200—Same to same, lot 50 by 165 feet, on north side Ward Avenue, 398 feet east of Highland Avenue. May 24.

$5,000—John B. Daniel to Nettie Sergeant Rice, lot 50 by 180 feet, south side St. Charles Avenue, 100 feet west of Fredrika Street. June 9.

$3,640—Paul S. Etheridge to Mrs. E. E. McCranie, 31 Woodson Street, 60 by 65 feet. January 4, 1912. Transferred to John D. Muldrew. May 28.

$5,000—D. D. Henry to Mrs. W. R. Fulton, lot 47 by 200 feet, west side Maiden Lane, 95 feet north of Yale Avenue. January 16, 1912. Transferred to Mrs. Maude Muldrew. November 20, 1912.

$12,500—James L. Campbell to John D. Muldrew, lot 33 by 135 feet, north side Piedmont Place, 568 feet east of Peachtree Street. June 2.

$1,500—John D. Mudrew to R. H Williamson, lot 50 by 190 feet, north side Hardin Avenue, 50 feet east of Adams Street. May 26.

$1,500—Same to same, lot 50 by 190 feet, south side Hardin Avenue, 100 feet west of Adams Street. May 26.

$13,000—R. H. Williamson to John D. Mudrew, lot 50 by 150 feet, south side Highland View, 265 feet west of Highland Avenue. March 1.

Sheriff's Deed.

$150—W. M. Sutton (by Sheriff) to F. E. Radensleben, administrator, lot 50x100 feet, northwest corner Herbert and Arthur Streets. June 4.

Land Contract.

$425—Empire Land Company to Sam Smolensky, lot 57x215 feet, northeast corner Knott Street and Lynes Avenue. June 3.

Bonds for Title.

$3,000—Leon A. Ponjand to Martin B. Dunbar et al., lot 50x122 feet, south side The Prado, 50 feet east of a 12-foot alley, being part of lots 11 and 12, block 16, Ansley Park. May 31.

$3,000—Same to same, lot 50x106 feet, south side The Prado, at east of 12-foot alley, being part of lots 11 and 12, block 16, Ansley Park. May 31.

$10,800—E. Rivers to Edith L. Graham, lot 270x418 feet, north side Peachtree Way, 1,168 feet east of Peachtree Road. May 10.

$12,000—J. A. Fritz to Mrs. Lucie C. Christian, lot 100x100 feet, east line of land lot 106, Seventeenth District, at south side of East Twelfth Street. June 6.

$4,800—Mrs. Josephine Vitur to R. W. Bost, 95 Orange Street, 50x134 feet. October 10, 1910. Transferred to Mrs. M. L. Mack. May 20.

$40,000—Nicholas Ittner to W. D. Newsom, 148 Forrest Avenue, 50x150 feet. August 1, 1912.

Mortgages.

$1,160—Mrs. Jimmie L. Baughan to Belcher & Tatum Building and Realty Company, 84 Broyles Street, 50 by 90 feet. April 15.

$700—Cynthia Spencer and Kent Groves to Mutual Loan and Banking Company, 331 Woodward Avenue, 50 by 200 feet. June 7.

$861—J. W. Cole to same, lot 29 av 191 feet, west side Ridgeway Avenue, 900 feet south of north line of land lot 152. June 4.

$108—Elbert Armor to M. L. Ivey, 377 Martin Street, 50 by 78 feet. June 5.

$450—E. J. Thomas to Merchants and Mechanics' Banking and Loan Company, lot 42 by 192 feet, south side Ellis Street, 280 feet east of Piedmont Avenue. June 6.

$355—L. P. Weathers to W. G. Johnson, lot 57 by 47 feet, northwest corner Glenn and Humphries Streets. April 16.

Lien.

$20—Henry Bros. vs. M. W. Quinn, lot 110 by 150 feet south side Oxford Avenue, 55 feet from Jefferson Street. May 26.

Administrator's Deed.

$1,587—W. C. Richards estate (by administrator) to Charles A. Davis, lot 50 by 150 feet, west side State street, 162 feet south of West Fourteenth Street. June 5.

Quitclaim Deeds.

$1—O. H. Ball to Paul S. Etheridge, 31 Woodson Street, 60 by 165 feet. March 20.

$1—Mrs. M. W. Hall to same, 65 Woodson Street, 60 by 100 feet. January 23, 1912.

$5—Mrs. Linda J. Sangster to A. J. Young, lot 50 by 250 feet, north side McDonough Road, 300 feet west of First Avenue. April 12.

$1—T. J. Treadwell to M. O. Jackson, 6 acres on Hapeville Road, land lot 70, Fourteenth District. April 1.

Building Permits.

$10,000—Mrs. M. A. O'Donnell, 606 Ponce DeLeon Avenue, two-story brick veneer dwelling. H. W. Nicholes.

$5,000—Mrs. Lillie D. Skinner, 8 Severn Avenue, two-story frame dwelling. Day work.

$1,200—Louis Bowen, 17 Chickamauga Avenue, one-story frame dwelling. Day work.

$75—W. C. Barnwell, 321 Juniper Street, servant's room. Day work.

$30—J. M. Lanford, 375 Hill Street, frame stable. Day work.

$3,750—James L. Wright, North Avenue and Willow Street, install heating plant. Jennings & Graham.

$2,000—Santos Guimares, 296 Highland Avenue, two-story frame dwelling. Day work.

$1,185—Hudson and McCauley, 168 Angier Avenue, heating plant. Jennings & Graham.

$4,750—John S. Owens, 350 Greenwood Avenue, one-story frame dwelling. Day work.

REAL ESTATE FOR SALE.

Sharp & Boylston

LUCILE AVE., WEST END.

THIS IS DECIDEDLY the prettiest and best built bungalow on Lucile Avenue. Has six large rooms, with every modern convenience. Large, level lot. It is just simply a little dandy and a bargain at this price; $5,250. Terms $1,600 cash and $30 per month.

ADAIR AVE., NEAR DRUID HILLS.

THIS IS ONE of the prettiest bungalows in this entire section. It is brand-new and has every convenience; hardwood floors; faces the Adair home. Price $6,000, on very easy terms. If you want a home in this section it will pay you to investigate this before buying.

ANGIER AVE., THIS SIDE JACKSON ST.

THIS IS a dandy little six-room cottage, on a small lot, but at the price it is dirt cheap, for where can you buy a home close in on a leading North Side street for $3,750, on good easy terms. Had better see us about it at once. Comparatively new.

REAL ESTATE FOR SALE.

WILL take $150 (amount paid in) for equity in lot on Newnan Avenue, Colonial Hills. Any terms. 6-10-12

NEW six-room bungalow, lot 50x190, Druid Hills section; chicken yards, vegetable garden, tile walk, house fully screened, an elegant home; price low and terms very easy.

TWO-STORY home on North Boulevard, eight rooms, fine location, worth $6,000, asking only $5,000 and will give you terms at that.

SEVEN-ROOM two-story house just off North Boulevard, lot 50x190; for five days will offer this at $200 cash, balance like rent.

ALL the above are bargains, real "panic" bargains, so if any one of these hits you, call Main 2050, or address D. C. Smith, 501 Empire Bldg. 6-10-8

FOR business reasons must sell my nine-room two-story home, fitted for two families; finest residence section in Atlanta, near Ponce DeLeon and North Boulevard, worth $5,000, but will take less and give very easy terms. Address "Real Bargain," care Georgian. 6-10-7

WILL sell my six-room bungalow in Kirkwood, large lot, artesian water, at great bargain, very small cash payment, balance like rent; must sell at once. See me quick. Address M. W. T., 901 Empire Bldg., or call Main 2059. 6-10-6

BARGAIN—Five-room cottage; lot 40x164 to alley; gas, water, porcelain bath; half block car line. See house at 7 Welborn St., then phone West 1024-J. Price $2,250; easy terms. 6-9-19

FEW SHADY LOTS on North Side subdivision; cheap; cherried streets; water and sewer; 4 per cent down, 2 per cent monthly. No interest. Main 2958-L. 26-9-6

ON ACCOUNT of leaving city I will sell my new modern ten-room brick home below cost. In Druid Hills. Terms. P. O. Box 447. 104-8-6

WANTED—Property. We have clients that want to buy good rent investment property. Morris Realty Company, 415 Temple Court Building. Main 3040. 6-8-34

BARGAIN—Nice cottage on Cooper Street. Rents for $12.50. For $1,500; $200 cash, balance like rent. See Ike Morris, 415 Temple Court Building. 6-8-35

FOR SALE—For thirty days, bargain; five farms: one 10, 20, 30, 50 and 90 acres; all 1½ miles from Austell, Ga. Terms. Address A. H. Irvine, 415 Temple Court Building. 6-8-37

SACRIFICE—West End, my new six-room, typical California bungalow; No. 20 Wellington Street. Submit offer. Phone West 1110. 6-8-20

BEAUTIFUL HOME SITES, $225 to $300, in Camden Park, just below College Park depot, on car line, only $10 cash and $10 per month. Seeing them means buying. Phone Main 1460. R. L. Goodman, Agent, 61 South Pryor Street. 6-7-20

SUBURBAN BUNGALOW, six rooms and bath; one block of car line; city conveniences; fruits, flowers and shade. Automobile will call for you to show it. Bell phone Main 5097-J. 6-5-13

LET US BUILD you a home. Will buy you a lot or pay off your lot. Terms to suit. 409 Temple Court. Main 4189. 4-18-43

LEASE OR SALE—Artistic bungalow; screened, tiled, furnace, garage. Address "Ansley Park," care American. 100-1-6

OWNER will make attractive offer on 2-story 8-room house on North Side; also 5-room bungalow in Inman Park. Phone Mr. Berriman, Ivy 1421. 5-30-12

EXCHANGE—REAL ESTATE.

WANTED—Auto; a nice vacant lot in Colonial Hill. Will swap for automobile. See Ike Minsk, 415 Temple Court Building. 6-8-36

REAL ESTATE FOR SALE. HOUSES FOR RENT.

W. A. FOSTER & RAYMOND ROBSON

11 EDGEWOOD AVENUE.
REAL ESTATE, RENTING AND LOANS.

FOR SALE.

ON EDGEWOOD AVENUE, near Butler Street, a lot surrounded by stores; only $350 a foot, on easy terms. This is a bargain. See Mr. Radford.

ON SOUTH BOULEVARD—Below Grant Park, a subdivision of big residence lots; also a subdivision of big lots on Confederate Avenue. Prices range from $300 to $750, on easy terms. See any salesman.

ST. CHARLES AVENUE—On this beautiful 70-foot street we have a modern ten-room home, on nice large lot running through to another street. This has hardwood floors, and all conveniences, and the price is very reasonable at $8,500. See Mr. Martin.

SUBURBAN BUNGALOWS with city conveniences; fifteen-minute car service. In good, established neighborhood. Brand new; six rooms each. Have bath, hot and cold water, tile sidewalks; big lots. Nice mantels, electric fixtures, etc. This is your opportunity to buy a home on easy terms, and at bargain prices, as we are instructed to sell them—and we will. Simply ask for a salesman. All are posted.

WEST TWELFTH STREET—A real pretty little bungalow of six rooms; all conveniences, on nice pretty lot. Priced at $6,000, on reasonable terms. See Mr. Martin.

FOR RENT.

16-r. h., 306 E. Hunter St.	$100.00
12-r. h., 630 Edgewood Ave.	80.00
11-r h., 25 Queen St.	47.50
10-r. h., 7 Wellington, Battle Hill	45.00
10-r. h., 48 West End Ave.	50.00
10-r. h., 71 W. 15th St.	85.00
10-r. h., 783 W. Peachtree	75.00
9-r. h., 108 Rawson St.	40.00
8-r. h., 146 Summit	31.50
8-r. h., 25 Colquitt	40.00
7-r. h., 11 Krogg St.	25.00
6-r. h., 108 Mansfield	25.00
6-r. h., 560 Central Ave.	25.00
5-r. h., 200 Holderness St.	25.00
5-r. h., 67 Atwood	25.00
5-r. h., 38 Rogers Street	12.50
5-r. h., Vaughn St., Kirkwood, Ga.	15.00
5-r. h., 270 E. Fair St.	20.60
5-r. h., 45 Alice St.	22.50
5-r. h., 1468 DeKalb Ave.	15.00
5-r. h., 825 Marietta St.	25.00
4-r. h., 32 Virgil St.	10.00
4-r. h., Stewart Ave. (farm)	25.00
4-r. h., Lakewood, per year	150.00
4-r h., 223 Humphries St.	12.50
4-r. h., 41 Flora Ave.	8.00
3-r. h., 488 Houston St.	9.60
3-r. h., 29 Gaskill St.	8.60
3-r. h., 72 S. Jackson St.	8.60

AND A LONG LIST of larger and business houses.

FOSTER & ROBSON,
11 Edgewood Ave.

IF YOU HAVE MONEY to lend, we can place it safely.

HOUSES FOR RENT. HOUSES FOR RENT.

FOR RENT.

312 CENTRAL AVENUE—On the east side of Central Avenue, between Rawson and Alice, two-story six-room half house. Has gas, hot and cold water, porcelain bath, washstand, closet and sink. In good condition. Street car in front. Lot 45 by 75. $23.50.

WE PUBLISH A WEEKLY RENT BULLETIN, giving a good description of everything we have for rent. Get a copy.

JOHN J. WOODSIDE.
Atlanta Phone 618. 12 AUBURN AVE. Bell Phone Ivy 671.

FOR RENT.

8 R. H., 725 Edgewood Avenue	$45.00
8 R. H., 152 Forrest Avenue	45.00
8 R. H., 82 West North Avenue	42.50
8 R. H., 48 Piedmont Place	35.00
7 R. H., 84 Ashby Street	40.00
6 R. H., 121 N. Lawn Street	35.00
6 R. H., 74 Greensferry Avenue	30.00
6 R. H., 695 Capitol Avenue	16.00
6 R. H., Kirkwood Avenue	15.00
5 R. H., Ponce DeLeon Avenue (Decatur)	25.00
5 R. H., 18 Brooks Street	25.00

Empire Trust & Safe Deposit Co.
Empire Building.

FOR RENT.

9 rooms, 423 Gordon Street	$45.00
8 rooms, 739 North Boulevard	45.00
8 rooms, 621 North Jackson	50.00
6 rooms, Clifton Street	25.00
6 rooms, 52 North Dargan Place	27.00
6 rooms, 25 Bonaventure Avenue	37.50
6 rooms, 14 Whitefoord Avenue	20.60
5 rooms, 25 Hale Street	20.00
5 rooms, 100 Miranda Avenue	20.00
5 rooms, Franklin Street	20.00
4 rooms, 111 Kelly Street	18.00
3 rooms, 56 McDonough Street	8.60

Brown, Strauss & Ward Company
Real Estate, Renting, Loans.
Homes Built On Easy Terms.
112 Candler Building. Phones
112 North Pryor Street. Ivy 3234, 3235.

REAL ESTATE FOR SALE. REAL ESTATE FOR SALE.

5 --- New Bungalows --- 5

20 Minutes to Center of City.
Ideal surroundings. All modern conveniences. Price, $3,000 to $3,500; $250 cash, balance on easy payment plan. Cheaper than renting. Let us show you. Call

R. C. WOODBERY & CO.
Real Estate,
317 Empire Bldg., Phone Main 72

A. J. MAYFIELD
REAL ESTATE AND RENTING.
49 S. Pryor St.

EAST DECATUR.

WE HAVE an exceptional bargain in a new 8-room house on car line and main road; large lot and good neighbors. Only $3,500. Terms. Others nearby from $1,500 to $5,500. A good 5 or 7-passenger auto will be accepted on one house and lot last named. There is money in all of these for some one.

PAYTON ROAD.

FIVE-ROOM bungalow, lot 255x1400 feet; well water; house is insured for $1,000; will sell for $2,750 on terms. If you want a suburban home with some acreage this is the place; will advance very fast in price. You won't make a mistake in buying this. This lot lacks a fraction of being ten acres.

PEACHTREE ROAD.

WE have some of the prettiest lots on Peachtree Road that we would like to trade for some renting property. We can surprise you in a trade we can make you on these lots. If you want some acreage for an investment this is good.

LET US build that home you have been thinking about building. W. L. Merk.

BEN GRAHAM CO.
319 Empire Bldg. M. 4376

Monarch Auto Oil

THE BEST at any price. Delivered to your address with faucet in barrels and half-barrels. We keep our customers supplied with Monarch Puncture Stopper FREE. Will preserve inner tube and tire.

Monarch Oil Co.
217-218 Temple Court. Phone Main 2974.

REAL ESTATE FOR SALE OR EXCHANGE.

FOR BEAUTIFUL HOMES and building lots in College Park, the most desirable suburb of Atlanta, see I. C. McCrory.

REAL ESTATE WANTED.

WANTED—To buy the best bargain I can get in a 2-story, 7 or 8-room home with sleeping porch, side drive, tile bath, furnace; on NORTH SIDE, not over block from car line; easy terms. Must be bargain and in A-1 neighborhood. "Citizen," P. O. Box 419, City. 6-10-9

REAL ESTATE FOR SALE. REAL ESTATE FOR SALE.

ALMOST EVERYBODY

EXPECTS TO OWN a home sometime sooner or later. When the time comes you will be surprised at the scarcity of suitable building lots and the great advancement in prices. Why not look around now, while the market affords such good opportunities?

JUST OFF Stewart Avenue, in a thoroughly established community, convenient to good car service, city school and large city park, we have a number of very desirable lots 50x200 feet; also some brand-new bungalows that can be bought on very reasonable terms. Lots ranging in price, $900 to $1,200; bungalows, from $3,500 to $4,000.

Forrest & George Adair

FOR SALE JOHN J. WOODSIDE

Peachtree Heights Park.
(Beautiful Lots.)
Come and see us right away about this property. You probably know already just how exclusive and desirable it is.
THOS. R. FINNEY, Sales Mgr.,
12 "Real Estate Row."

FOR SALE BY
GREENE REALTY COMPANY

NORTH SIDE COUNTRY HOME. 25 ACRES ON ROCKSBOROUGH AND SHALLOWFORD ROAD TO DECATUR, BEYOND DRUID HILLS AND JUST OFF WILLIAMS MILL ROAD; only 6½ miles from center of Atlanta; one of the very prettiest places near Atlanta. Road splits property in half. All kinds of fine fruit and beautiful building sites. ONLY $300 ACRE. This will suit you. SOME GOOD NEGRO RENTING PROPERTY ACCEPTED PART PAYMENT.

511 EMPIRE BLDG. REAL ESTATE, RENTING, LOANS. Phones 1599

$250 CASH

NO. 324 ORMOND ST.—Near Grant Park, 5 rooms, nice lot, facing car line, cherted street and all improvements. Price only $2,500. Very easy terms.

THOMSON & LYNES
18 and 20 Walton Street. Phone Ivy 718.

J. W. DOBBINS & CO.
312 PETERS BLDG. BELL PHONE M. 2126

$3,450—2-story, 7 rooms, electric lights, etc., corner two good cherted streets, near Cherokee and Millege Avenues. Easy terms.

$3,250—New, attractive 6-room bungalow, all conveniences, facing car line, lot 80x250; $250 cash, $25 per month.

$6,000—Corner lot 216x206, nicely elevated and shaded, tile sidewalk and all improvements. Highland and North Avenue section; good proposition.

Summer Prices Now Prevail

ON EAST ATLANTA REAL ESTATE—We offer ten nice cottages and forty beautiful vacant lots. Terms and prices to suit you. See us early and get the pick.
Also a few houses to rent.

MARBUT & MINOR
Bell Phone Main 9211. Atlanta Phone 3102-A.

SEMI-CENTRAL BARGAINS.

WHITEHALL STREET CORNER, 58x160 and at present renting for $2,500 per year. We can sell this at a bargain—$5,000 cash, loan $10,000 at 6 per cent, balance 1-2-3 years at 6 per cent. Get busy.

WHITEHALL STREET, another money maker on this coming street. This lot faces 170 feet on Whitehall, 121 feet on Humphries, 200 feet on railroad. If you will buy this now you will double your money in two years. Go look at it. Present rental for the whole triangle is $60 per month. Price, $20,000. Terms; 6 per cent.

EAST ELLIS STREET lot 50x150, close to Courtland Street. Some profit here sure. Price only $12,500. Terms 6 per cent. Compare all our prices with others. We will sell you bargains.

Martin-Ozburn Realty Company
Third National Bank Building. Phone Ivy 1276. Atlanta, 208.

ARE YOU in the market for a home, for building lots, for central property, for subdivision properties, for a manufacturing site or investment properties? If so, your wants can be satisfactorily supplied at our office.

J. R. SMITH & J. H. EWING
REAL ESTATE, RENTING, LOANS.
Ivy 1513. 130 Peachtree Street. Atlanta 2865.

Warehouse For Rent

3 and 5 PACKARD STREET, corner Madison Avenue. We have this three-story brick building, dimensions being 20,000 square feet, cement floors, elevator service. Good office on first floor. First-class railroad service. This is one of the best renting propositions in town. Call at our office for particulars.

Chas. P. Glover Realty Company
2½ Walton Street.

MONEY TO LOAN. MONEY TO LOAN.

MONEY TO LOAN.

First and Second Mortgage City and Suburban Property.
ONE MILLION DOLLARS to loan on A-1 improved farms in Georgia, in amounts from $2,000 and up, the higher up the better; 5 years; 6 per cent interest. Write us full information. Only highly improved farms considered.

RANDOLPH LOAN CO.
MAIN 877. 21 INMAN BUILDING.

ATLANTA IS A GREAT CITY---MAKE IT STILL GREATER!

The Georgian on Monday urged in these columns the formation of a club of Atlantans, the object of which would be to spread the advantages of this great city to the world. There is no reason why Atlanta should not have a population of 500,000. The city now has more than 200,000 inhabitants, and it is growing, BUT NOT FAST ENOUGH.

We are strong for the organization of a HALF-MILLION CLUB—a club which will have for membership every man and woman who will pull for Atlanta—and pull all the time. Boost Atlanta, boost ALL THE TIME. Tell the world that we have the greatest GROWING city in the most remarkable section that exists.

Atlanta is a good place to live. It's a fine place in which to make money. It is the livest and best city of its size in the civilized world. But it needs MORE POPULATION. It should have 300,000 more inhabitants, and they can be induced to come here and make Atlanta their home if the splendid advantages of the city are brought to their attention in the proper way.

The HALF-MILLION CLUB can do wonders. It should be organized RIGHT AWAY. It should take hold of the project actively and with a determination to do what it has set out to accomplish. Let's get together and pull for that 500,000 Atlanta.

While the lazy days of summer and vacation season may have operated to slow up business conditions elsewhere, this does not apply to Atlanta. In its matchless story of success summer is like winter to this magic city of the Southeast, and all the year round it neither sleeps nor slacks.

Now, as six months ago, it thrills with commercial activity and the resistless surge of progress—the wheels of industrialism hum, the clangor of building is never still, and from all marts of trade, from all the busy hives of business come the same story of permanent and expanding prosperity. With half the year gone it is inspiring to look back on the mounting records of achievement.

They tell a wonderful story and they give a rosy promise of the days to come.

We are dwelling in a new Atlanta, a fountain place of big ideas and big achievements, a place where the plan of yesterday is the accomplished feat of to-day, and where the very air is electric with achievement.

Atlanta is a SUCCESS IN EVERY WAY—and the story is only beginning. Before many years Americans are going to talk about two places with equal reverence and pride—New York and Atlanta.

Now, and every day, we have about us the thrilling spectacle of a metropolis rising on the site of a village—out of the ashes. Skyscrapers bristle into being almost overnight, new theaters, new hotels, new cafes, crowd on each other, and the amazed citizen hardly views one new commercial monument before another is bidding for his consideration. It is not a boom—IT IS AN EVOLUTION.

AND THE FOUNDATIONS ARE THE GRANITE STONES OF OPTIMISM AND ENTERPRISE.

Atlanta already is one of the great cities of the land, but it knows that it is to be a world's metropolis and it is preparing for a lofty and certain destiny.

Nor does the tale stop with the mere creation of a new and splendid habitation—within that house every conceivable form of human activity proceeds at maximum speed. Factories blacken the sky with banners of trade, great stores gather and display the world's products; the banks, the railroads, all record that ever-growing volume of trade and business, and on every side men and women in a thousand occupations live the busy, happy lives of the successful.

NOTHING CAN STOP THE PROGRESS OF ATLANTA.

It is the supply depot of a vast zone bristling with cities and towns. It is backed by the richest agricultural country in the world—an imperial garden of multiplied products—the South. But it does not require adjectives to emphasize our greatness, nor are they nearly so impressive as figures. The statistical story of 1913 even thus far proves what marvelous strides Atlanta is making in greatness and wealth.

Construction operations show a considerable gain over 1912, which in itself marked the beginning of many gigantic projects, some not yet complete. Building expenditures for the first five months of 1913 were: January, $395,005; February, $516,681; March, $435,540; April, $427,185, May, $771,657.

Real estate operations continue to keep pace with building work. During the first four months of 1913 there was a large increase over the corresponding date of 1912 in the number of transfers filed for record, and 1912 was a big year.

When the census was taken in 1910 Atlanta had 154,839 residents. If the rate of increase has been kept even to its ten-year average, Atlanta, 1913, is a city of 218,421 population. The rate of increase for the decade was 72.3 per cent, or 7.23 per cent a year.

It is the consensus of real estate dealers and business men generally that never in the history of Atlanta was business on a better foundation or the future looked brighter.

The Atlanta bank clearings, since the first of this year, make the following impressive showing:

Week ending Jan. 2....$12,043,000	Week ending Feb. 20....$13,860,000	Week ending April 10....$13,462,000
Week ending Jan. 9.... 18,868,000	Week ending Feb. 27 11,570,000	Week ending April 17 ... 13,669,000
Week ending Jan. 16.... 17,004,000	Week ending March 6.... 14,214,000	Week ending April 24 ... 11,620,000
Week ending Jan. 23.... 14,497,000	Week ending March 13... 15,068,000	Week ending May 1..... 9,556,000
Week ending Jan. 30 14,432,000	Week ending March 20 ... 14,398,000	Week ending May 8 12,707,000
Week ending Feb. 6..... 13,378,000	Week ending March 27... 12,237,000	Week ending May 15 12,318,000
Week ending Feb. 13 14,792,000	Week ending April 3.... 12,343,000	Week ending May 22 11,082,000
		Week ending May 29 9,619,000

Grand total for five months $290,448,213

Again The Georgian urges the people of Atlanta and its immediate surroundings to pull all together—for the HALF-MILLION POPULATION.

The Writer of Anonymous Letters

Written for The Georgian
By REV. JOHN E. WHITE.
Pastor Second Baptist Church.

IN a company of gentlemen discussing anonymous letters it was brought out that every man present had for years received at stated intervals anonymous letters of quality more or less malicious.

It was the opinion of one that a considerable "salon" of authorship is engaged in this type of literature in every community, and that the best way to deal with it was to ignore it.

Another objected with the statement that vicious anonymous letters were not only cowardly, but criminal, and that with as many as three such letters from the same person he would undertake unerringly to uncover the secret coward and criminal in his lair.

But another gentleman present protested that this ought not to be done. The anonymous letter writer, he said, does no real harm and sometimes produces a good result. It may humble a man's pride momentarily to discover that there is somebody in the world who does not think he is a paragon of perfection, but what is such pride for but to be humbled?

What's in a Name?

I fully agree with the gentleman who spoke last.

The anonymous letter writer may be a coward and a criminal, but he is not always a fool.

Literature has long recognized the piquancy of anonymity. The letters of Junius played a great part in English politics, and as literature continue to this day attracting attention.

Many people think it adds nothing to Shakespeare's plays to prove that Shakespeare wrote them, and accept the doubt on that subject as a sort of dramatic sauce to the feast of genius.

Twenty years ago an anonymous book appeared from the Harper press which was eagerly seized upon. When at last it was discovered who the author was the interest in it immediately waned.

That Tarheel genius, O. Henry,



REV. JOHN E. WHITE.

was a shrewd boy to keep the public so long from knowing that he was plain Will Porter, of Greensboro, N. C.

Now, the anonymous letter writer who wants to tell a man that he is all sorts of a rascal knows that his letter will be interesting to the man who gets it from the very rarity of its contents.

If he were to sign his name to it it would lose its value as a piece of writing and become only an insult with a more or less unpleasant sequel to himself. Keeping himself out of sight in this case amounts to genius. To attach his name in the good old manly way would permit his personality to contaminate his rhetoric.

"What you are," said Emerson, "speaks so loud that I can not hear what you say."

Therefore, the name of the anonymous letter writer would entirely destroy the reading quality of his composition.

The Waste-Basket.

The wastebasket is, of course, the place for anonymous letters, but not until their value in the way of amusement, pity or contempt has been extracted.

It would be a hard-hearted sort of man, considered a target sufficiently fair for the expenditure of ink, paper and postage, to deny his ghoulish friend the only opportunity life affords him of intellectual employment. To think that his painstaking secrecy, the laborious varieties of his penmanship and the strenuous toil of deception skillfully pursued will go immediately in the wastebasket would break his heart.

But it would be a great mistake, which people sometimes make, to take the anonymous letter writer too seriously. He may do you good after all.

In his triumphant chariot Scipio carried an obscure slave who whispered in the great man's ear, "Remember you are mortal." History adduces this incident to indicate that the Roman general needed a grewsome monitor.

The underworld of literature may have some such good use for its anonymous letter writer.

Let us throw him a kiss, half amusement, half pity, half contempt and more than half good nature.

.:. Drake at Cadiz .:.

By REV. THOMAS B. GREGORY.

THE cleaning out of the Spanish ships in Cadiz harbor by the redoubtable Admiral Drake, three hundred and twenty-six years ago, was one of the tricks of genius that is pointed to with genuine pride by the Muse of History.

Drake, the Stonewall Jackson of the British Navy of his day, had just been commissioned by his Government to get out upon the high seas and do His Majesty of Spain all the harm he possibly could. Now, nothing tickled Drake so much as to be "singing the beard of the King of Spain," he called his work against the Dons, and when the above-mentioned order came to him the old sea-dog was as happy as a little boy with his first pair of trousers on.

The "Great Armada," which the Spanish Monarch was gathering for the conquest of England, was pretty near in ship-shape, and many of the vessels intended for it, together with vast amounts of war material were headed on his course. He had twenty-one craft, big, little, mostly little.

When within striking distance of the ancient town (so ancient that it is supposed to be the "Tarshish" for which our old friend Jonah was headed when he was thrown overboard and swallowed by the "whale") Drake put out his "flag of council" and told his assembled officers that he intended attacking Cadiz at once. The "Queen's Officer," next in command to Drake, protested, as did some of the other officers, but Drake sent them back to their ships with the order to "follow him."

Straight into the harbor Drake sailed, where he found himself in the midst of more than a hundred Spanish war vessels, a dozen or more of them "gallegs," the torpedo boats of the day. But the enemy was before him, his commission was in his pocket, the wind was fair, and, notwithstanding the fact that all the "rules of war" were against him, he pitched in. The "gallegs" headed for him, but under Drake's terrible broadsides they soon turned and fled. "Now for the big ones, my hearties!" cried Drake, and in a few hours over one hundred Spanish vessels, great and small, were captured or sunk. Of the captured craft all that were worth it were kept, and the rest given to the flames. But Drake was not satisfied yet. In the iner harbor lay a splendid galleon, belonging to Santa Cruz himself, the commander-in-chief of the Armada. Capturing that in small boats and burning it, Drake leisurely sailed out of the harbor with his prizes, having singed the beard of the King of Spain to the tune of about two million dollars, reckoned in our money.

PERTINENT PARAGRAPHS

There is not much difference between tainted and untainted money after the cash has been converted into broiled lobsters and champagne.

* * *

Subjects of police court news are never as anxious for newspaper notoriety as those who break into the society columns.

* * *

When a man's wife attends church regularly he is apt to imagine that he is a shining example of good citizenship.

Patient listeners develop human phonographs.

* * *

Dr. Osler advises us to forget the past, but it is impossible when we look over the standings of the teams.

* * *

There is no use of casting your bread upon waters if a string is attached to the loaf.

* * *

When a man begins to be somebody he immediately becomes a target for knockers in the nobody class.

Who Wants To Be Rid of Sleep?

By WINIFRED BLACK.

THERE, now, it's all settled. No more problems, no more troubles, no more debts, no more sorrow, no more cruelties, no more the sins of forgetting, no more illness, no more failure, life one long sweet song from the cradle to the grave. They've solved the riddle at last—no, I mean again.

This time it is to keep from sleeping. No more sleep, never, never again. No more alarm clocks, no more rush hours, nothing but one long, merry, joyous working day for ever and ever. Oh, joy! Oh, rapture! "Oh, ain't it grand!"

Who was the man who had everything settled another way not long ago? He had it fixed for no more cooking, no more cooks, no more grocery bills, no more meeting the butcher face to face on a blue Monday morning, all on account of a tiny pellet which was going to feed us all for next to nothing.

Who Wants to Be Rid of It?

I can't even think of the inventor now, ingrate that I am. I wonder how long it will take to remember the name of the gloriously endowed person who has discovered the way to live without sleep? I shan't remember it a minute for my part if I can help it.

Get rid of sleep, forsooth. Who on earth wants to get rid of it? I don't, do you? Why, I'd rather sleep than work any time, wouldn't you? And as for worry, a good nap beats all the worry there is in the world, twice around the clock.

No sleep! Why we would be a world of mad men in six months. It isn't the body that needs all that sleep. It's the mind, the tireless, indefatigable, wearying, worrying, grinding, mulling mind that won't let the body rest, or the soul either, unless you take it by the throat. I wonder if minds do have throats, by the way, and fairly strangle it into stillness and subjection.

No sleep! Dear me, what fiend ever conceived such a plan?

No sleep—and the butcher to meet—and no money in the bank and none coming till next week.

No sleep, and the boy going wrong and won't listen to a word



WINIFRED BLACK.

you say, and you've just got to stand by and watch him tear his perfectly good life into tatters, and get ready to help him piece it together again when he finds out what he's done and what you are trying to tell him right now!

No sleep, and daughter in love with a low-browed, shifty-eyed person with a tenor voice and a knack of singing love ballads, and doing all the new dances with a kind of diabolical grace!

No sleep, and brother letting his partner make a fool of him and calling you meddlesome when you try to open his eyes!

No sleep, and one you love loves you no longer, and tries to cover the coldness of the heart under an excess of outward endearment!

No sleep, and the other fellow is getting ahead of you in business by trickery, and you won't stoop to compete with him on his own ground!

No sleep, and the woman who bores you to madness coming for a two hours' visit to-morrow!

No sleep, and every time you look in the glass you see that you've gained a pound or so!

No sleep, and the bright stars fade to dawn and the gray broadens into rose, and the tall poplars at the foot of the garden whisper and whisper in their dry branches.

When the Awakening?

No sleep, and the roosters begin to cry that day is coming, day is coming.

No sleep, and the watch dog lies down to rest—now that his enemy who taunts him from the moon has gone.

No sleep, and from the house next door comes the stir of new life, some one shakes down the range, and milkman is heard. Chirp, chirp, the sparrows twitter to each other about the fine naps they had when the wind went down last night—rattle, rattle, some one is early with the lawn mower.

Mfph, mfph, bacon and eggs next door on one side, ham on the other, chops across the street, suasage and cakes downstairs. Hurrah! The house is up at last.

No sleep, where then shall come our awakenings?

No sleep, why that's the way they punish the worst criminals of all in China. What have we done in this year of grace that we should be tortured so?

Sleep, blessed, balm-giving, wholesome, sorrow - drowning sleep. Out upon the man who dares to invent any way whatsoever to do away with it, say I.

THE GEORGIAN'S WEEKLY NEWS BRIEFS

36 Cents Per Year

ALLIED PRINTING TRADES UNION LABEL COUNCIL ATLANTA, GA.

Being the News of Each Day of the Week in Condensed Form Specially For the Busy Man and the Farmer

VOL. IV. NO. 25. 2c A MONTH, 36c A YEAR

ATLANTA, GA., WEEK ENDING JUNE 10, 1913.
Entered at the Atlanta, Ga., Postoffice as Second Class Mail Matter.

Published Weekly By THE GEORGIAN COMPANY 20 E. Alabama-st., Atlanta, Ga.

WOMEN DEMAND VOICE IN CHURCH

Leaders in M. E. South Declare They Do the Work, but Men Do the Voting.

Failure of Southern Methodist women to have a voice in the laity affairs of the church, which is being agitated just now by the publication of The Laity Advocate, is simply the old, old story of "taxation without representation," declares Mrs. W. F. Trenary, second vice president, and Mrs. J. N. McEachern, corresponding secretary of the home department of the North Georgia Conference. In substance, the views of Mrs. R. P. Milam and Mrs. R. K. Rambo, two other prominent Methodist workers, are the same.

All four of these women declare that the Methodist Church women deserve more rights than they now have in laity church affairs, since they do most of the work. The men, they say, sit idly by in a great many cases while the women do the work, and yet when the time comes to put through big issues it is for the men to say "yes" or "no."

This, each one of these women church workers declares, is manifestly unfair, and sooner or later will be a thing of the past. The reformation will not be as easy, however, as some think, for the next general conference, two years hence, according to all indications, will seek to down the measure. To head off this pronounced opposition, The Laity Advocate, a quarterly magazine, is being published.

"The organization behind The Laity Advocate," said Mrs. McEachern, "is entirely outside of the church and is composed of men and women who want to see the women have more rights within the church. The movement, in my opinion, is a good one, and ultimately will be successful. The whole thing is a matter of education, and when the people see it they will cease to oppose it—in fact, they will actually favor it.

"And it should be distinctly understood that the movement is not being planned simply to give women office. This is not what we are working for. What we do want is a voice in the laity affairs of the church."

BULGARS ROUT SERBS.

BELGRADE, June 10.—Serious fighting has broken out between Servian and Bulgarian troops at Makreah, near Kumanovo, 25 miles west of the Bulgarian frontier. Dispatches to-day told of a sanguinary battle.

The Servians are reported to have been defeated with heavy loss of life.

AMERICANS VANISH.

LIMA, June 10.—The Peruvian Government has sent out searching parties for two American expeditions which have not been heard from for many months. W. H. Cromer, of Chicago, was in charge of the first, a scientific expedition, and the second, which went in search of rubber and mines, was financed by F. T. Grundlich, of Chicago, who did not lead it himself.

The searching parties are being organized under the direction of the Lima Geographical Society.

MAYOR AND SHERIFF OUSTED.

DENVER, June 10.—District Judge Teller has granted a writ of injunction restraining Mayor Arnold, City Treasurer Stocker and Sheriff Sullivan from further interfering with the duties of the five commissioners elected May 20.

The removal of Arnold, Stocker and Sullivan also acts as an ouster to all members of the old city administration save those who were elected commissioners and those under civil service.

This means that the commission form of government immediately becomes effective in Denver.

VOLCANOES IN ACTION.

SEATTLE, WASH., June 10.—Violent eruption of all the volcanic islands of the Aleutian archipelago and the mountains of the Alaska Peninsula is reported by the officers of the United States mail steamer Dora.

Not within the present generation have so many of these towering peaks been belching fire and smoke at one time.

Particularly active are Mounts Paviof, McCushion and Shishaldin.

"TWO CHILDREN ENOUGH."

NEW YORK, June 10.—Mrs. Grace F. Goodheart filed suit in the Supreme Court to-day asking for a separation from Robert H. Goodheart, the elder head of the firm of R. M. Goodheart & Co., manufacturers of flavoring extracts, because, according to the supporting affidavits in the case, Mr. Goodheart wanted children of his own, while she was perfectly content with two by her first husband.

U. S. Duchess Angers Londoners

Charity Speech Not Understood



The Duchess of Marlborough, who was Consuelo Vanderbilt of New York. She has stirred London charitable circles.

LONDON, June 10.—Unwittingly the Duchess of Marlborough, who was Miss Consuelo Vanderbilt, of New York, has stirred up a hornets' nest in her eagerness to do good among the poor. For years she has been most active in charity.

One evening recently the Duchess made a speech at a meeting in the interest of the St. Pancras School for Mothers, of which she is a generous patron, and her well-intended remarks have called forth much inconsiderate, unkind criticism in the public press.

To make matters worse, Princess Christian, an aunt of King George, presided at the meeting, and there is nothing more distasteful to royalties than to be mixed up in a controversy, especially if it has a political tinge.

The expressions of the Duchess which seem to have aroused the most resentment were these:

"Enough has been written to show that our system of education has failed to turn out better workmen, more competent mothers, more self-reliant men and women. Lessons in mothercraft have to be supplemented by rudimentary instruction in cooking and housework, while personal and domestic hygiene also are unknown factors."

Dr. Marion Paillips, the general secretary of the Women's Labor League, complains in this fashion:

"Would the Duchess be able to do anything better than the average working woman in those circumstances? You need to be careful and very clever indeed to cook anything well without a stove or other utensils. The Duchess is very well meaning but uninformed. Personal hygiene is not much more practicable among workingmen who only have the clothes they stand up in and must stay in bed while the wife washes her husband's only shirt."

COST OF STAPLES UP.

WASHINGTON, June 10.—The average of prices received by producers of the United States for staple crops increased about 4.3 per cent from May 1 to June 1, which compares with an increase of 1.2 per cent in the same period a year ago and an average increase of 3.4 per cent during May of the past five years. On June 1 prices of staple crops averaged about 28.0 per cent lower than on like date of 1912, 5.1 per cent lower than in 1911, 9.2 per cent lower than 1910, and 17.3 per cent lower than 1909, on like date.

The average prices for meat animals decreased about 3.7 per cent from April 15 to May 15.

M'REYNOLDS MAY LEAVE CABINET

Attorney General's Split With President Open Secret at Cpp-itol—Resignation Expepcted.

WASHINGTON, June 10.—The first sign of the anticipated friction in President Wilson's Cabinet has made its appearance, and as a result Washington to-day confidently awaits the news that a member of the President's official family is preparing to resign. Attorney General J. C. McReynolds is the man who, rumor says, is getting ready to quit the Cabinet because of troubles with his chief.

The friction between the President and the Attorney General dates back almost to the inauguration. The President considers that the work of the Department of Justice should be kept entirely secret. "Pitiless publicity," according to the President, is intended to apply to the optrations of all of the governmental branches except the Departments of State and Jutice—the former because international politics is not thought to be fit maters for exploitation in the public prints, the latter because of the danger of warning those about to eb prosecuted when the Government agents are on thir trail.

The Attorney General had other ideas, which he did not hesitate to express to his chief, who, as unhesitatingly, disagreed. Nevertheless, there were a number of "leaks" in the Department of Justice. The details of the proposed prosecution of the tobacco trust and a number of other legal steps which the Government intended to take against the violators of the Sherman anti-trust law found their way into the newspapers.

President Wilson objected. The Attorney General replied that he was running his department, and intimated that should the President find fault with the manner in which the trust prosecutions are being conducted that he would step down and let some one selse handle the cases.

The President held several private conferences with his prosecutor last week. To-day he called him into the White House early in the morning, and after several maneuvers designed to keep the interview private, finally consulted with the Attorney General in his study, after McReynolds had informed the newspaper men that he was leaving the White House "for the day."

That there is a breach between the President and his Atorney General is an open secret. Official Washington is waiting only to see how long it will last before widening to the extent of forcing a change in the Cabinet.

PASTOR GETS LETTERS.

MACON, June 10.—The Rev. E. C. Dargan, pastor of the First Baptist Church, and president of the Southern Baptist Association, has received anonymous letters, telling him that his preaching is unsatisfactory and his work as pastor not acceptable to the congregation. He states, however, that he will not be influenced by the communications, believing that they were written by irresponsible parties.

ENVOY BALKS AT SPONGE.

CHICAGO, June 10.—Dr. Jonkher John Loudon, Minister to the United States from the Netherlands, uses a certain kind of sponge in taking his morning bath. He forgot to bring one with him from Washington, and sat for more than an hour in his hotel waiting for a bellboy to search the stores for one.

Dr. Loudon stamped with approval the Bryan grapejuice highball.

BIGGEST LINER READY.

HAMBURG, GERMANY, June 10.—The Hamburg-American Line to-day formally accepted from her builders the new liner Imperator, the biggest and finest ship afloat.

She will be put into commission at once in the New York trade.

TOXIN FATAL TO BOY.

HUNTINGTON, IND., June 10.—Luke O'Brien, 5 years old, is dead here as the result of the administration by physicians of diphtheria antitoxin.

Two members of the family had been attacked by diphtheria and the child also was treated for the disease, but later it developed that he was not afflicted with diphtheria.

REWED AFTER 30 YEARS.

REDDING, CAL., June 10.—After having been divorced for more than 30 years, LaFayette Holt and Rosa Elrod, both past 60 years of age, were reunited in marriage here.

For many years the two have lived in this city. Time had healed the breach of former days and the two were married the first part of this week, declaring that the declining years of their lives should be their real honeymoon.

NEWS OF WEDNESDAY, JUNE 4, 1913

ANNOUNCES BILL TO GIVE FREEDOM TO PHILIPPINES

WASHINGTON, June 4.—Chairman Jones, of the House Insular Affairs Committee, announced to-day he would call his committee together next week to frame a bill, to be reported on the first day of the next session, to grant independence to the Philippine Islands. President Wilson still believes early action on this is necessary.

Jones declared to-day it was possible that the bill might pass the House at the present session, the Democratic caucus rule which restricts general legislation of the session to currency and tariff being subject to amendment at a separate caucus.

He declined to disclose the result of a conference he had with the President on this subject several days ago, but it was learned that the President asserted he was fully in sympathy with the principles of the Philippine bill which passed the house some time ago and which granted full independence to the Philippines after a period of eight years and qualified independence in the interim.

"Independence for the Philippines," said Jones to-day, "would eliminate the chance of war between the United States and Japan. With the Philippines neutral territory, the Japanese would be less liable to rush into combat. They know that as long as the Philippines are in the possession of the United States, we would be under a handicap."

It was declared, however, that House Republicans would fight the Philippine measure.

"It would be a crime to surrender the islands," said Representative Kahn, of California. "The Filipinos who assisted us in the war with the revolutionists might meet a terrible fate. It is not long ago that they buried men alive in the Philippines."

Representative Shirley, of Kentucky, is one of the Democrats of the House who is opposed to early freedom for the islands. He argued against hasty and ill-advised action on this question.

"I am in favor of Filipino independence," Representative Kinkead, of New Jersey, Democrat, said, "but I am not prepared to indorse all of the features of the Jones bill."

"This is a very grave matter," said Senator Hitchcock, chairman of the Senate Philippine Committee, "and one which we must consider carefully before legislation giving the islanders independence is enacted."

Senator Lane, also a Democrat, stated: "I am for giving the Filipinos their liberty and I am willing to vote upon the matter at any time my colleagues get together."

"Although I have not talked the matter over with Chairman Hitchcock," said Senator Fletcher, ranking Democratic member of the committee, "it seems more than probable that extended hearings will be held on this question. We have assumed the guardianship of the Filipinos and we must look out for the future welfare of the islands."

RAISE FUNDS TO TRAVEL.

LONDON, June 4.—The forty-seven California boys who are being sent around the world by the Columbia Park Boys' Club of San Francisco, and who have been stranded here for a week, raised enough money to-day to continue their journey to-morrow.

Funds were raised through the efforts of Wallace Crismore, one of the boys who has unusual histrionic ability.

BACON FAVORS PACT.

WASHINGTON, June 4.—The pending treaty between the United States and Nicaragua, which will prevent any foreign nation from building a rival to the Panama Canal in that country and give the United States an excellent harbor and coaling station on the coast of Nicaragua, was discussed at a conference to-day by Secretary of State Bryan and Senator Bacon, of Georgia, chairman of the Committee on Foreign Relations.

Bacon is said to be strongly in favor of the pact. Terms now are being drawn up by representatives of the two Governments.

The treaty may be brought up for ratification in the Senate during the present extra session.

STUDY AFFECTS HER SIGHT.

CHICAGO, June 4.—Threatened with total blindness because of overstudy, Miss Maude Cooke, of Arkadelphia, Ark., a student at Northwestern University, to-day was excused from the final examinations.

Miss Cooke was in her junior year. She has been a zealous student and as the result the sight of one of her eyes is entirely gone and the other is affected.

RELEASED ON PAROLE.

LEAVENWORTH, KANS., June 4 Max P. Emerich, Paul C. Gall and Harry C. Prinzler, of Indianapolis, and W. J. Hogue, of San Angelo, Texas, members of the "Bankers' Colony" of the Federal Prison here, were released on parole to-day.

Emerich, Gall and Prinzler were sentenced to serve five years each in 1909.

YOUTHS ARE ARRESTED.

ANNISTON, ALA., June 4.—Bert Rose and Carl Garrett, Anniston youths, have been arrested at Louisville, Ky., on a charge of violating the Mann act by taking Lillie Mae Gladden and Alice McElreath to that city for immoral purposes.

TRIED TO RESCUE $10.

CINCINNATI, June 4.—Mrs. Vera Schurma is dying in a hospital here from burns received when she gave first attention to the rescue of $10 hidden in her stocking when her clothes caught fire after a lamp exploded in her home last night.

Had she tried first to put out the fire her life would have been spared.

FOXHALL KEENE, captain of the American Polo team, was seriously hurt in a practice game June 8. His injury will keep him out of the international matches at Meadowbrook, in which the United States and English teams will compete.



MRS. GRACE AND OLDHAM ASKED TO LEAVE HOTEL

PHILADELPHIA, June 4.—Mrs. Daisy Opie Grace, who was acquitted in Atlanta of attempting to kill her husband, furnished the gossips two spicy morsels by announcing, first, that she was not the wife of Charles H. Oldham, and, second, that they expected to marry as soon as she gets her divorce.

Mrs. Grace made the announcements immediately following receipt of a request from David Martin that she vacate her apartments in the Swan Hotel, at Coatesville, of which Martin is proprietor. Oldham some time ago told acquaintances that Mrs. Grace had become his wife, and society matrons at Coatesville, believing that they were occupying the same apartments, were shocked beyond expression yesterday when they heard the ceremony was still in contemplation.

Mrs. Grace expressed amusement at the whole affair. She said she and Mr. Oldham went to Coatesville that she might avoid publicity attendant upon her divorce decree, which she expects any day, but that they occupied separate apartments. When the divorce is granted, she said, she and Mr. Oldham intend to marry.

"This is just a prying woman's work," said Mrs. Grace. "I am being watched by detectives, I know, and I was foolish to take on so many friends. Mr. Oldham and I are occupying separate apartments. I thought it was funny when he told some of his friends I was his wife. We will be married as soon as I get my divorce, which I am expecting any day now."

Just because the unfounded scandal talk was hurting Mr. Oldham's business, Mrs. Grace said, they intended to leave and go in different directions—she to the mountains and he somewhere else. Then when her divorce is granted they will be married, surely, and the gossips will have nothing to talk about.

POSTMASTER GUILTY.

MEMPHIS, TENN., June 4.—Postmaster L. W. Dutro, of Memphis, today was found guilty of soliciting and accepting contributions for campaign funds by a jury in Federal Court.

Judge McCall fined him $1 and costs on each of four counts. Dutro has been postmaster here for fourteen years.

KILLED BY WOMEN'S AUTO.

BRIDGEPORT, CONN., June 4.—Coroner Phelan, of Fairfield County, to-day began an official investigation of the death of William Stanhouser, a laborer, who was run down and killed by an automobile driven by Mrs. Stewart L. Woodford, widow of a former United States Minister to Spain.

Mrs. Woodford, who was arrested subsequently on a manslaughter charge, is ill from the nervous shock.

AVIATOR BELIEVED LOST.

SANDUSKY, OHIO, June 4.—Harry M. Atwood, an aviator, is believed to be lost on Lake Erie. He started to fly across the lake from Amherstburg, Canada, this morning in a hydroplane, and was due at Sandusky at 11:30. He has not arrived at 1:30 p. m.

He started to fly to Amherstburg last week, but met with a mishap and was towed to land after falling into the lake.

SAYS NATION MUST LOOK TO SOUTH FOR ITS MEAT

WASHINGTON, D. C., June 4.—It is to the South that the nation must look for restoration of its meat supply, according to the department of agriculture.

"The South has great possibilities for the future as a cattle raising country, "says a bulletin issued by the department.

"Development of the cattle raising industry in the South, however, must await the extermination of the cattle tick. Fortunately this is being rapidly accomplished by the joint efforts of the Government and the States. The time has come when we must conserve our meat supply and take steps to increase it, and at the present remunerative prices for food animals it is probable that this will be gradually accomplished.

"The shortage in the supply of meat producing animals in the United States is steadily becoming more pronounced, and it is evident that the country is facing an era of short production of meat. In the last six years there has been a decline of over thirty per cent. in the number of beef cattle in the country, while the population and the consequent demand for meat has increased.

"The beef cattle in the country on Jan. 1, 1907, numbered 51,566,000; at the beginning of the present year the number was only 36,030,000. High prices were paid last year. For instance native steers brought $7.95 in Chicago, as against $6.50 the year before. We no longer have cattle for export and for the first time in our history the United States imported more in 1912 than it exported."

SENATOR IS ASSESSED TAXES.

CHICAGO, June 4.—The names of two of the State's highest officials were written today upon the list of penalized taxpayers.

Governor Edward F. Dunne and United States Senator James Hamilton Lewis were assessed for personal property estimated by an assessor, and a 50 per cent penalty was added, the same as in the case of ordinary taxpayers who forgot to schedule their personal property.

Governor Dunne's assessment, including the 50 per cent penalty, was fixed at $4,500. Senator Lewis must pay on $6,750. William Lorimer's assessment was fixed at $6,000 and a $3,000 penalty was added.

TO TELL OF MEN'S WAGES.

CHICAGO, June 4.—The powers of finance in Chicago, including a number of bankers, to-day were subpenaed to appear before the Illinois Senate White Slave Committee and tell about the wages of men employed in their institutions. The financiers will appear Friday.

The committee is investigating statements that many men in Chicago don't earn enough to support a family.

PHYSICIANS PUZZLED.

LONDON, June 4.—Physicians in many parts of England and France are puzzled by the spread of a mysterious throat complaint, the chief symptom of which is a filmy exudation from the tonsils or at the back of the throat. It has caused several deaths.

The complications include erysipelas, high temperature and weakness of the heart action. Some physicians are inclined to believe that it is a non-typical form of scarlet fever or measles.

SUFFRAGETTE IS INJURED BY BRITISH KING'S HORSE

EPSOM, ENGLAND, June 4.—A militant suffragette attempted to break up the great Derby at Epsom Downs to-day and nearly succeeded, with a tragical result.

Just as the horses were rounding Tattenheim corner a woman rushed from the side lines and seized the bridle of Anmer, a horse owned by King George. Anmer crashed heavily to the ground, hurling the jockey over his head. The woman was thrown beneath the hoofs of the plunging

The thousands who saw the mishap were thrilled and shocked. It happened with lightning suddenness.

The woman spectator had crowded to a point as near the horses as she could possibly get. Several of the runners had flashed by, when she darted from the crowd. Anmer swerved as she jumped for the reins, but she managed to secure a firm grasp upon them.

As she fell a mighty shout went up from the grandstand and paddock. When the horse staggered to its feet women near the scene fainted at the sight of the two still forms.

The woman was identified as Emily Wilding Davidson, B. A., of London University, who has a police record in connection with suffrage violence. It was she who assaulted and seriously injured an aged clergyman last year when she mistook him for David Lloyd George, Chancellor of the British Exchequer.

The woman was taken to the hospital in a dying condition. It was first reported that she was dead. When doctors reached her side she was apparently lifeless, but strong restoratives were supplied and she rallied. It was said, however, that she could hardly survive the injuries.

MICROBES IN MUD PIES.

LYONS, FRANCE, June 4.—A noted basteriologist of this city astonished his little son, whom a few days ago he found making mud pies. Curiosity led the father to take a pie home for examination.

He found 10,215,000 dangerous microbes in the few cubic inches of earth, classified as follows:

Diphtheria, 1,800,000; measles, $2,450,000; smallpox, 900,000; tetanus, 3,000,000; dysentery, 900,000; pneumonia, 575,000; tuberculosis, 620,000.

DANCES CHANGE SHOES.

BOSTON, June 4.—The bunny hug and other dances, names too numerous to mention, have brought to manufacturers of pomps a demand for specialized designs.

To master this new art in the dancing world the smooth bottom slipper will not fill the bill; therefore several factories are working on a pomp with a leather bottom and a patch of rubber triangular or otherwise shaped.

THEY OWN STOCK.

CORSICANA, TEXAS, June 4.—Attorneys for the Magnolia Petroleum Company admit that John D. Rockefeller and H. C. Folger, of New York, are large stockholders. The attorneys asserted that these men hold stock only as individuals.

The Magnolia and Standard Oil Companies and their subsidiaries and officials are sued for total penalties of $99,250,000.

ON HUNGER STRIKE.

PEORIA, ILL., June 4.—Ten members of the Industrial Workers of the World, in jail here awaiting trial on charges of conspiracy and rioting, were on a "hunger strike" in the county jail to-day.

For 72 hours none of the prisoners has touched food. Several of the "strikers" have fainted from weakness.

U. S. ROADS FOR ALASKA.

WASHINGTON, June 4.—A combination of the Jones and Chamberlain bill providing for a bond issue of $40,000,000 for the construction by the Government of railroads in Alaska, will be urged at the present session of Congress, according to a statement made to-day by Senator Pitman, chairman of the Senate Committee on Territories.

The new measure was framed by a sub-committee composed of Senators Pitman, Chamberlain and Jones.

SECURITIES MORE POPULAR.

PARIS, June 4.—The bitterness against American securities is far from abating. The Journal des Debats, after reviewing the series of disappointments Paris investors have suffered, says:

"American financial morals make operations in securities depending upon New York particularly dangerous. American bankers have the idea, accepted as perfectly legitimate there, that ability only counts in business."

FOR COTTON SHIPMENTS.

WASHINGTON, June 4.—Chairman Adamson, of the House Interstate Commerce Committee, will call his committee together this week, he said to-day, to frame a bill for uniform regulations governing the shipment of cotton in interstate commerce.

Losses by the producers in sampling, lack of uniformity in railroad regulations governing baling and lack of uniformity in tare charges are among the abuses which the proposed legislation is designed to correct.

Piles BO-SAN-KO'S PILE REMEDY Gives instant relief in Itching, Bleeding or Protruding Piles. 50c. DR. BOSANKO 224 N. 10th St., Philadelphia, Pa.


DROPSY TREATED. Quick relief, swelling, short breath soon removed, often entire relief in 15 to 25 days. Trial treatment sent FREE. Write Dr. H. H. Green Sons, Box B, Atlanta, Ga.

NEWS OF THURSDAY, JUNE 5, 1913

PAINTER CASE AWAITS ANALYSIS OF CHEMIST

JACKSONVILLE, June 5.—Every step in clearing up the Painter insurance mystery now hangs on the reports of chemical and pathological analysis of Painter's vital organs by Baltimore chemists, and to-day matters are at a standstill at the Jacksonville end. Neither the Coroner, insurance agents, the family nor the E. C. Painter Fertilizer Company is making a move, and none is in prospect until Baltimore is heard from. A veil of secrecy seems to shroud developments in Baltimore.

The will of Painter will be filed late thi s afternoon. The widow, daughter and Attorney S. F. Williams, who rumor says is engaged to Miss Okle Painter, minor daughter of the dead man, called at Probate Judge Phillips' office at 1 o'clock this afternoon and ascertained the manner in which to proceed. It is said the estate, exclusive of insurance, amounts to $1,000,000.

Coroner C. D. Abbott declared today that he had received no positive information as to when the chemists would report. He will not act until a report is made.

Painter's organs were expressed to Baltimore in the name of Dr. P. C. Perry, who represents the family, but Coroner Abbott telegraphed and prevented a delivery to anyone but the chemists designated by the Coroner.

The physicians who performed the autopsy here and went to Baltimore on the same train with the express shipment were not permitted to again see the organs until they were in the hands of the chemists authorized to examine them.

This partly explains the reported disappearance of the organs in Baltimore.

State agents of several of the insurance companies interested were in conference yesterday afternoon, but took no action because of the failure to hear from Baltimore, planning to meet again when the report comes.

Painter's place in two civic bodies has been filled by the election of Zach Anderson as Port Commissioner and Dr. W. H. Stinson on the Board of Trade's foreign commerce committee.

Pinkerton detectives have just completed a detailed investigation into the death of E. O. Painter and have forwarded their reports to interested insurance companies. On the information gathered by them will be based the probable contests over the insurance on Painter's life. They have gone into every angle of the big insurance mystery and the reports are most comprehensive in detail.

The insurance companies do not mean to show their hand until after the Coroner's inquest is concluded next week. They are awaiting the evidence to be brought out in that hearing before publicly outlining their plan of action.

It is known, however, that the investigation made by the detectives has been painstakingly complete and lends additional color to the suicide theory.

The death certificate signed by the family physicians reads: "Cause of death unknown. Will report later." These physicians, like the insurance companies, are awaiting the results of the analysis.

NEILL ELECTED TRUSTEE.

NEW YORK, June 5.—Charles P. Neill, formerly United States Commissioner of Labor, has been elected trustee of the National Child Labor Committee, to succeed Chancellor James H. Kirkland, of Nashville, Tenn.

Mr. Neill recently was placed in charge of the labor problems of the American Smelting and Refining Company.

LEAPED INTO WELL.

MACON, GA., June 5.—Miss Kittie Tyner, 30 years old, jumped in a well and drowned herself at 3 o'clock this morning because she had been told by physicians that she had pellagra and could not recover.

After stopping all clocks in the house and writing a note, saying her body could be found in the well of the next-door neighbor, she crept from the house to her death.

BIG WEDDING CHECK.

CHICAGO, June 5.—The mystery of the wedding check presented by Adolphus Busch, multi-millionaire brewer of St. Louis, to his Chicago granddaughter still was unsolved to-day.

Even the guests who last night saw Miss Lillian Dorothy Magnus become Mrs. Sydney L. Berg did not learn what figures were on the check. They had heard it called for some amount between $20,000 and $1,000,000.

But Mrs. Berg disappointed the curious. She thrust the envelope out of sight and said she would open it when she and her husband were alone.

CIGAR SMUGGLERS FINED.

MOBILE, ALA., June 5.—Captain H. Olsen and Steward Alfred Brostrum, of a Norwegian steamer, were fined $400 each for attempting to smuggle two packages containing 500 cigars each ashore.

ALL NOT CORRUPT.

WASHINGTON, June 5.—"If you are going to have anything to do with politics, don't let the pessimists lead you to believe that everybody and everything connected with American politics is corrupt. There is no truth in it."

This was the advice given by Speaker Champ Clark to the Women's National Democratic League here.

"I know the 434 other Representatives in Congress like a book," declared the speaker. "I don't believe that there is a man in the House whose vote can be influenced by the use of money."

JAPANESE GOVERNMENT HAS FILED TWO PROTESTS

WASHINGTON, June 5.—With the text of the second Japanese protest against the California alien land law before them, administration officials to-day were at a loss for a solution for the latest phase of the Oriental question.

The situation at present is this:

Japan has filed two protests against the Webb law, the second list of objections being practically a repetition of the first.

The United States having answered the first protest about a month ago, is now unable to find terms in which to answer the second unless it follows the example of the Tokio Government and repeats its stand, which was made clear in Secretary Bryan's last reply.

This is deemed inexpedient and impolitic because the emphatic terms of the United States' reply, if reiterated, might be taken as a subject for offense in Japan.

While the text of the second Japanese protest has not been made public, it is known that its primary feature is a demand for the United States Government to take the matter to the courts, coupled with a firm declaration that Japan does not think it consonant with her dignity to take the issue to the California courts.

The Tokio Government declares that it is dealing with the United States, and not with California, and the States' right doctrine, carefully explained in Secretary Bryan's reply, is ignored in the latest protest, which does not even require naturalization, but demands recognition on an equal basis by granting the Japanese the right to hold land.

It is impossible for the United States to grant the Japanes request. It is not considered politic to state this in an official document, therefore the answering of the latest Japanese protest will be a most delicate diplomatic problem.

ASKS FOR DISMISSAL.

CINCINNATI, June 5.—Judge Caldwell to-day announced he would rule this afternoon upon the motion that he dismiss George B. Cox, ex-political boss and financier, and four other former directors of the Cincinnati Trust Company, on trial for the alleged misapplication of a note for $352,000 given to the bank.

The defense contended no evidence had been produced to show the bank was in existence on the date of the alleged cancellation of the unpaid note.

MUNYON ASKS DIVORCE.

PHILADELPHIA, June 5.—James M. Munyon, the patent medicine man, has filed suit for divorce against Mrs. Pauline Louise Neff Munyon, who was famed as a beauty when on the stage.

Munyon said to-day that the whereabouts of his wife is unknown to him.

EVIDENCE ALL IN.

BOSTON, June 5.—Taking of evidence in the Wood-Atteaux-Collins dynamite plot trial ended this afternoon. The case will go to the jury after arguments.

William M. Wood, president of the American Woolen Company, is the leading defendant.

KILLS WIFE'S INSULTER.

CHICAGO, June 5.—Mrs. Robert Huber, of Chicago, to-day learned that her husband, a wealthy jeweler of this city, had shot and killed her brother-in-law, John Kunzelman, a prominent politician of Cincinnati, in the latter's hotel there.

Mrs. Huber said the only reason she could think of for her husband's action was an insult which Kunzelman offered her five years ago.

RESIGNATIONS REQUESTED.

WASHINGTON, June 5.—It was rumored to-day at the Treasury Department that the resignation of three foreign customs collectors in California would be requested by Secretary McAdoo.

Pressure has been brought to bear upon the Secretary to bring about a shake-up in the customs service in order to give places to Democrats.

DIXIE SECRETARIES MEET.

CHARLESTON, S. C., June 5.—The annual convention of Southern Commercial Secretaries opened here this morning. Fifty secretaries from all parts of the South are in attendance.

VETO LAID ON TABLE.

MADISON, WIS., June 5.—The fight for equal suffrage in Wisconsin was at an end to-day, for the present, at least.

Governor McGovern's veto of the suffrage amendment to the State constitution was laid on the table by the Assembly.

GIVES A T. R. EXCUSE.

COLUMBUS, GA., June 5.—That his doctor had prescribed home-made whisky, was the excuse advanced by Tom Ledford, of Meriwether County, when arrested by Deputy United States Marshal W. D. Owens, on a charge of illicit distilling.

Two others were arrested near Durand and Woodbury on a charge of moonshining.

"T. R. PUNCH" LATEST.

PHILADELPHIA, June 5.—Local hotels are making a specialty of "Roosevelt punch," the drink consisting of brandy, milk, and sugar.

The "Roosevelt Punches" are hailed as non-intoxicating, providing they are "long" on sugar and milk, and "short" on brandy. The beverage is having a heavy run at many of the bars.

ITALY TO EXHIBIT.

ROME, June 5.—The Italian Government to-day appropriated $400,000 for the Italian exhibit at the Panama-Pacific Exposition in San Francisco in 1915.

THOMAS NELSON PAGE, the famous author, who will be named Ambassador to Italy by President Wilson.



FRANK DEFENDED BY WIFE, WHO ATTACKS SOLICITOR

Following the complete denial by Minola McKnight, cook in the household of Leo M. Frank, of the statements she is alleged to have made in the sensational police affidavit given out Wednesday, Mrs. Leo M. Frank Thursday made her first public statement on the Mary Phagan mystery.

Mrs. Frank makes an eloquently pathetic defense of her husband and attacks Solicitor General Dorsey's methods in the securing of evidence, charging torture and a deliberate determination to distort facts. Mrs. Frank denies absolutely that her husband in any way demeaned himself so as to indicate he had been involved in a tragedy on the day Mary Phagan was slain or any other day.

FINDS LOST SISTER.

LOUISVILLE, KY., June 5.—After a separation of 26 years, Mrs. Annie Mayer, of Louisville, has located her sister, Mrs. Rosa Menter, in Colorado Springs.

A chance inquiry by a Louisville woman who met Mrs. Menter in Colorado Springs brought about the reunion. Each sister thought the other was dead.

SPEEDER FINED $400.

CHICAGO, June 5.—The heaviest fine ever imposed in Chicago for a violation of the city speed ordinances was recorded to-day against Herman Lehrman, when Judge Fry in "speeders" court, imposed a penalty of $400.

Lehrman and his employer have been arrested and fined eight times for speeding since December 23, 1912.

CATERPILLAR BLAMED.

ALBANY, June 5.—Reports of severe and extended injury to trees on Long Island by the forest tent caterpillar have been received by E. P. Felt, State Entomologist.

"It is best controlled," said Mr. Felt to-day, "by spraying with a poison such as arsenate of lead, used at the rate of two pounds to fifty gallons of water. It will pay to spray the more valued woodland and park trees wherever these pests are numerous."

TEXAS MAN FOR PORT.

WASHINGTON, June 5.—The Senate Committee on Foreign Relations to-day decided to report favorably for confirmation the nomination of Thaddeus Austin Thomson, of Texas, to be Minister to Colombia.

DEAF AND DUMB MEET.

MACON, GA., June 5.—The annual meeting of the Georgia Association for the Deaf and Dumb is in progress here, with more than 100 members in attendance. More are expected to arrive during the day. The convention was opened by President I. H. Marchman, of Atlanta.

There will be an open discussion this afternoon on the proposal to recommend to the Legislature that the school for the deaf be moved from Cave Springs.

RACE TRACK GUARDED.

EPSOM, ENGLAND, June 5.—Precautions of the most drastic nature were taken to-day to guard the Epsom race course to prevent a repetition of the disaster of yesterday when a militant suffragette tried to break up the running of the Derby. If it is necessary, it is said, King George is prepared to authorize the presence of soldiers at the race course to help police it.

The chief evnt on th program today was the Coronation Cup. King George's horse, Anmer, with which the militant interfered, was entered in this event.

"HEALTHY MARRIAGES" IDEA LAUNCHED IN WASHINGTON

WASHINGTON, June 5.—Mrs. John Hays Hammond has launched a movement here for "healthy marriages." At her home Mrs. Woodrow Wilson, Mrs. William Jennings Bryan and other well known official and society circle women of Washington met and discussed ways and means to prevent the marriage of the physically and mentally unfit.

A woman's clinic will be held in Washington with a view to interesting women of all classes. An educational campaign is to be conducted. Practical eugenics are to be taught. Already $1,000 has been contributed to help the work forward. Among the contributors and patronesses of the clinic are Mrs. Wilson, Mrs. Hammond, Mrs. Bryan, Mrs. Arthur J. Parsons, Mrs. Henry C. Perkins, Mrs. Richard Wainwright, Mrs. Julius Lansburgh, Mrs. E. G. Siggers, Mrs. G. D. Lamb and Mrs. Phillip Henry.

Dr. Elnora Folkmar, a hygiene expert spoke plaintly to the women who assembled at Mrs. Hammond's home. She advocated the examination by health officers of men and women before they are given marriage licenses. She urged the following methods to prevent the birth of "unfit children":

First—Education in sex hygiene, so that the wife may know that the husband has not only worldly capital but "biological capital."

Second—the application of corrective measures in the economic system so that early marriages may be the rule.

Third—the creation of a system whereby the woman may have more power of selection in choosing a husband.

Fourth—The establishment of widows' pensions, so children may be reared in their own homes.

Fifth—More universal legislation against the marriage of persons physically and mentally unfit, preferably segregation and sterilization laws such as now exist in many States.

Sixth—The wiping out of the double morals standard of to-day.

"Infant resistance is a more important consideration than infant mortality," said Dr. Folkmar. "In the District between 60 and 70 per cent of the children who die in their first year are victims of poor equipment, and in many cases this can be traced to the sins of the fathers."

SHE'LL ACCEPT $5,000.

LEXINGTON, KY., June 5.—Mrs. Blanche B. Mehaffey, a Cincinnati concert singer, has agreed to accept $5,000 in settlement of the Wilson legacy case here. Charles Wilson, of Brooklyn, will receive the same amount.

Charmed with the singing of Mrs. Mehaffey, Horace Wilson, formerly Secretary of the Kentucky Trotting Horse Breeders' Association, willed her his entire estate, valued at about $13,000.

Charles Wilson, his brother, contested on the ground that the singer used undue influence over his brother.

GOVERNOR NOT PAID.

PROVIDENCE, June 5.—Governor Adam J. Pothier and other Rhode Island officials, including Judges and heads of departments, did not receive their monthly checks on account of an empty State Treasury. They were told they would have to wait a few days until some of the State's revenues came in.

The treasurer has just sufficient funds to pay the laborers and clerks.

30,000 ARE EXPECTED.

NEW YORK, June 5.—More than 30,000 immigrants are expected at Ellis Island this week in a fleet of thirty liners.

The larger part of the home fortune seekers are Italians, but there are an unusual number of Britons and Dutch, many of the latter arriving yesterday by the Holland-America steamship Nieuw Amsterdam, from Rotterdam.

Want Ads

HELP WANTED—MALE.

BE A DETECTIVE—Earn from $150 to $300 per month, travel over the world. Write C. T. LUDWIG, 167 Westover Building, KANSAS CITY, MO.

WANTED—SALESMEN.

SELL TREES—Fruit trees, pecan trees, shade trees, roses, ornamentals, etc. Easy to sell. Big profits. Write to-day. SMITH BROS., Dept. 39, Concord, Ga.

AGENTS WANTED.

AGENTS — Portraits 35c, frames 15c, sheet pictures 1c, stereoscopes 25c, views 1c; thirty days' credit. **Samples and catalog free. Consolidated Portrait Company, Dept. 5126, 1027 West Adams Street, Chicago.**

MISCELLANEOUS.

MARRY—Many rich, congenial and anxious for companions. Interesting particulars and photo free. The Messenger, Jacksonville, Fla.

SCHOLARSHIP ON CREDIT to deserving, responsible applicants. Bookkeeping, banking, shorthand. Railroad fare paid. Position guaranteed, $600 to $900. Piedmont Business College, Lynchburg, Va.

MARRY RICH Hundreds anxious to marry. Descriptions and photos free. (Sealed.) The Unity, Grand Rapids, Mich.

MARRY RICH—Matrimonial paper of highest character, containing hundreds of photos and descriptions of marriageable people with means. Mailed free. Sealed. Either sex. Write to-day. One may be your ideal. Address Standard Cor. Club, Box 607, Grayslake, Ill.

CANCER FREE TREATISE The Leach Sanatorium, Indianapolis, Ind., has published a booklet which gives interesting facts about the cause of Cancer, also tells what to do for pain, bleeding, order, etc. Write for it today, mentioning this paper.

NEWS OF FRIDAY, JUNE 6, 1913

TO COMPLETE INQUEST ON DEATH OF PAINTER

JACKSONVILLE, FLA., June 6.—The analysis of E. O. Painter's vital organs has been completed in Baltimore and the report is expected to reach the Barnett National Bank on Saturday. It will come under seal and be delivered by the bank jointly to Coroner C. D. Abbott and Judge G. C. Hamlin, who was Painter's attorney for 32 years.

Coroner Abbott said to-day he would not open the report or take it from the bank until he had summoned the jury to complete the inquest on Painters' death.

Dr. J. E. Boyd and Dr. P. C. Perry, the physicians who performed the autopsy on Painter's body and went to Baltimore to remain through the analysis, left Baltimore last night and are due in Jacksonville to-night. Dr. Boyd is the Painter family physician and he and Dr. Perry have been acting in this case for the family.

The explanation offered by Judge Hamlin for the hasty autopsy was that because of the large amount of insurance carried by Painter, it was considered essential, from a legal standpoint, to have the exact cause of death clearly established and be prepared, should the insurance companies resist payment on the policies. He said they wanted this evidence before an opportunity was offered any underling of an insurance company to "drug" the body and "plant" evidence to indicate suicide.

Cecil Wilcox, general agent of the Mutual Life Insurance Company, in Jacksonville, wrote the $502,000 insurance Painter took out with that company this year. He is president of the Children's Home Society, Painter's favorite charity, of which he was secretary. They had been intimately associated in this work and Wilcox looked upon Painter as a man of unquestioned integrity. He did not suspect any plot in Painter's seeking so much insurance. He was not aware of all the other policies being taken out.

Painter's premiums on his mutual policies would have cost about $26,000 a year. There was a 20 per cent discount allowed, netting about $21,000 annually. Painter figured out to Wilcox's satisfaction how he could carry this much insurance. With a salary of $6,000 a year as president of the E. O. Painter Fertilizer Company and $19,000 a year income from 190 shares of the fertilizer stock, there was left a margin of $4,000 annually for living expenses above the $21,000 premiums.

But before the Mutual wrote these policies an inspector and a medical examiner were sent to Jacksonville from the company's home office, and they made the investigations and examination that satisfied them.

MORSE WINS SUIT.

NEW YORK, June 6.—Charles W. Morse yesterday won a suit brought against him by Henry Lehman, as assignee of C. L. Charley, of Paris, France, to recover $5,000 representing securities of the American Ice Company and the Consolidated Steamship Lines.

A jury in the Federal Court found a verdict for Morse after he had taken the stand and denied that he had ever acted as a broker in these securities, as alleged by the plaintiff.

CAN'T FIND WORK.

MEXICO CITY, June 6.—Two hundred Americans, who have been unable to find employment in this city, left here to-day for Vera Cruz and will there take a steamer for New Orleans.

The United States Government is paying the railroad fares, as well as all expenses, of these persons who have practically been forced to leave the capital.

FLAG CAUSE OF STRIKE.

HOBOKEN, N. J., June 6.—Because a Canadian referred to the American flag as "a dirty old rag," 150 of his American fellow-workers at the Fletcher Iron Works have gone on strike.

They refuse to return until the Canadian is dismissed.

HAITI'S "NAVY" SOLD.

PHILADELPHIA, June 6.—Haiti's "navy," the converted yacht Ferrier, brought here for repairs, was deserted by her crew before she reached this port.

She was sold to a New York firm and will be sent to the scrapheap.

TAFT IN WASHINGTON.

WASHINGTON, June 6.—Professor William H. Taft, private citizen, arrived to-day for a visit in the capital in which he once ruled as the first citizen of the land. He will spend several days as the guest of Mr. and Mrs. W. J. Boardman and Miss Mabel Boardman.

The Boardman home is certain to reawaken many memories for the former President. With Mrs. Taft, he occupied the residence during the few days preceding his inauguration.

LOSES HAIR, WINS HAT.

WASHINGTON, June 6.—Dr. Harvey W. Wiley, "pure food" champion, is minus a handful of hair, as the result of a wager made to prove his theory that a proper diet was essential for the welfare of children.

"I haven't much hair to spare," said Dr. Wiley, "but if my youngster, who isn't a year old, can't yank out a handful or two of it, just to illustrate his strength, I'll buy you a new hat."

The Wiley baby "made good."

DYING FROM DOG'S BITE.

WAYCROSS, GA., June 6.—Although she took the Pasteur treatment in Atlanta in March, Susie Lloyd, 8 years old, to-day is dying from hydrophobia.

She and two companions were bitten early in March by a mad dog in Waycross.

POET SAYS WIFE REFUSED TO BE A MOTHER TO HIM

NEW YORK, June 6.—Harold Susman, the unromantic poet, who last November married Mrs. Lillie Annette Coe, wealthy widow, of New Haven, Conn., on the mutual agreement—according to Mr. Susman—that they dwelt in the gentle distant relationship of mother and son, is writing a novel to-day concerning his unique matrimonial venture.

In a remarkable letter to friends in this city the poet has given, under his own hand, a detailed statement of his unprecedented marriage.

In his letter he says he met Mrs. Coe in Newport. She had received $250,000 from her late husband. He writes as follows:

"Although Mrs. Coe was then 57 (she is now 58) and I was 29, she impressed me as being a gentle and kindly old lady. She was considerably older than my mother, had snow-white hair and wore spectacles."

He visited her in New Haven, and says she finally urged him to make his permanent home with her. At first she was going to adopt him, but they agreed marriage would be better, so they were wedded in City Hall, New York on November 6. The letter continues:

"She showed me the new will she had had her lawyer draw up, leaving me $175,000, her house and furniture and fine jewelry. But at the same time she put such an unusual construction upon the latent maternal instinct that I felt impelled to leave her.

"My wife and I had absolutely irreconcilable ideas as to what constituted the relationship of mother and son.

"I still believe that there are old promise to be mothers to young men, ladies in the world who, if they would really be so, and I have proved by my own conduct that there are young men in the world who, if they promised to be sons to old ladies, would insist on such relationship, despite offers of $175,000 or more."

TO TEACH KING'S SON.

MADRID, June 6.—King Alfonso and Queen Victoria left here to-day for La Granja to await an interesting domestic event in the royal family.

After the stork visits La Granja, the court will be moved to San Sebastian, where Helen Keller is expected to join the royal family to try to teach little Don Jaime, the King's 5-year-old son, to talk.

King Alfonso has four children. He was married to Victoria in 1906.

WILL GET THE REWARD.

LEXINGTON, KY., June 4.—His kindness to a prisoner will bring John Mullins, county jailer at Winchester, $250 reward.

Shade McIntosh, held in the Winchester jail for drunkenness, was so pleased with the jailer's ministrations that he to-day confessed to slaying Robert Murphy in Lee County May 22. He said he wanted Mullins to have the money.

TAUGHT HENS TO DIVE.

SARANAC LAKE, N. Y., June 6.—Expert research has disclosed the reason that patients at the Foresters Sanitarium had had to complain of a fish flavor in their eggs.

The institution has its own lake, whither the ducks repair for swimming and the hens for drink. The keeper of the hens was confounded when he saw a dozen of his hens diving and coming up with infant trout, which they brought to shore to devour.

The hennery man, says it is a characteristic acquired through long association with the ducks.

HE CHARGES LOBBY.

WASHINGTON, June 6.—Representative Gallagher, of Illinois, author of a resolution to investigate the baseball trust, declared to-day that the baseball magnates are maintaining a lobby at the Capitol to oppose his inquiry.

He said Chairman Henry, of the Rules Committee, has assured him that favorable action on his resolution will be taken shortly.

DANCERS CROSS BAY.

MIAMI, FLA., June 6.—Driven from the city and county by threats of arrest, Miami devotees of the "turkey trot" and "tango" have fled across the bay to Ocean Beach, which is three miles from the mainland and outside the jurisdiction of the authorities.

Sheriff Dan Hardie, who put a ban on "animal dances," in Dade County, declares he "would shoot a man who offered to 'turkey trot' with my sister."

ASKS THREE BATTLESHIPS.

WASHINGTON, June 6.—A bill for the immediate construction of three battleships was introduced in the House to-day by Representative Graham, a Pennsylvania Republican.

The proposed dreadnoughts are to cost not more than $6,000,000each, exclusive of armor and armament.

The bill was referred to the Committee on Naval Affairs.

SECOND "MONTE CARLO."

MEXICO CITY, June 6.—Provisional President Huerta to-day gave a Government concession for the construction of a "Monte Carlo" in the Federal District near this city. A great gambling palace, which will cost at least $1,000,000 and which will be furnished in the most luxurious manner possible, will be built.

All kinds of games of chance will be played there, the Government taking a commission on the winnings.

$200,000 LUMBER FIRE.

PETOSKY, MICH., June 6.—A loss of $200,000 was caused by fire which destroyed the plant of the W. L. McManus Lumber Company here to-day.

BIENNIAL SESSIONS WILL BE URGED ON LEGISLATURE

The old and oft-proposed legislative reform, biennial sessions instead of annual sessions, will be advanced in the Georgia General Assembly when it meets this month for its first sitting.

Despite the widespread sentiment in favor of this innovation throughout the State, it never yet has been able to muster sufficient votes to put it through. It requires a two-thirds vote of both Houses, of course, being a constitutional amendment, and this always has been the stumbling block in the way.

This year, however, friends of this reform believe they will be able to consummate it, especially as it will be coupled with other propositions likely to make it more acceptable to the Legislature.

Besides providing that the Legislature shall meet only once every two years instead of annually, the proposed bill will seek to raise the limit of sitting from 50 to 60 days, and to put members on a flat salary basis, rather than on a per diem system of compensation.

The total two-years' salary of a member of the Legislature as it now is, is $100—$4 per day for a total of 100 days, covering two sittings. Besides this, the members draw 10 cents per mile in each direction traveled coming and going to the sessions.

By making the salary of the members $300 per annum flat, with mileage allowances, and extending the session to 60 days, it is figured that the State can save money, the members be more adequately compensated, and the reform of biennial sessions effected in circumstances genuinely acceptable all around.

A bill to enact the changes stated will be introduced early in the session by a member of the House from South Georgia.

RAISES LESS FEEDSTUFFS.

That Georgia is each year raising less feedstuff for domestic animals than it consumes and becoming more dependent on other parts of the country, is shown by reports of the State Agricultural Department. At the present rate at which feedstuff stamps are being sold, more than 70,000 tons of feed will be shipped into Georgia from outside States than was received last year.

Stamp sales from January 1 to May 31, 1913, amounted to $17,392.08, against $11,331.80 for the same period of 1912. The total stamp sales for 1912 were $26,550.20. At this rate the total for 1913 will amount to $40,621.80, an increase of $14,071.60.

Stamps are placed on concentrated commercial feedstuffs shipped into the State. The present rate of increase will make the increase more than 70,000 tons for this year.

"Practically all of this feedstuff could be raised in Georgia," said J. J. Brown, Assistant Commissioner of Agriculture. "The increase over last year will be more than 70,000 tons. This is regrettable and the farmers of Georgia should busy themselves.

"There is no reason why all of this feedstuff should not be raised in this State; and there is no doubt about the farmer being able to dispose of every bit which he raises. It would take many years for Georgia to raise crops equal to the demand right here at home."

RICH SENATOR TESTIFIES.

WASHINGTON, June 6.—Senator Oliver, of Pennsylvania, testified at the lobby investigation to-day that he had holdings representing about $5,000,000 which would be affected by the tariff bill. One and one-half millions of this sum were represented by Pittsburg newspaper stock. The rest is in coal mines. Next to "Uncle Ike" Stephenson, of Wisconsin, Oliver is the richest Senator.

Oliver said that a number of men had called on him in regard to tariff matters, but there was nothing improper in the interviews.

The witness did not know of any money being used either directly or indirectly to influence legislation.

Senator Walsh, a member of the investigating committee, showed a disposition to pry further into Oliver's wealth.

"Have you any further holdings affected by the tariff bill which have not been mentioned?" inquired Walsh.

"Mr. Chairman," responded Oliver, "I object to having my personal affairs pried into by this committee, and I believe this investigation should be confined strictly to the subjects outlined by the resolution under which it was authorized."

"I think you are dead right," exclaimed Senator Knute Nelson.

Oliver went on to explain that he had holdings other than those mentioned, among them copper property in Michigan.

KILLED BY OWN INVENTION.

CHICAGO, June 6.—John Lenik who has worked for years perfecting an idea for a soil-mixing machine, is dead to-day, killed by his own perfected invention, at the plant of Pohlman Bros. & Co., florists.

Lenik's electric soil-mixing machine would do the work of ten gardeners. It was certain to make him wealthy. He forgot the current was turned on and was electrocuted.

CANAL READY NOW.

REGINA, SASK., June 6.—For eighteen months the Panama Canal has been ready for the passage of ships, should there be any emergency requiring the presence of war vessels on the Pacific, says James Arthurs, one of the sub-engineers working on the canal, who is here on a vacation.

On 24 hours' notice, the canal can be flooded deep enough for any warship in the American navy, he declares.

The work being done now is to make the canal safe and prevent slides when the water is let in.

WILSON PUTS JAP PROTEST UP TO HIS OWN CABINET

WASHINGTON, June 6.—Fresh from his conference with Ambassador Chinda, who placed before him in the clearest possible manner Japan's reasons for protesting against the California alien land law, President Wilson to-day put the matter up to his Cabinet.

Secretary of State Bryan was the first of the President's official family to reach the White House. He arrived at 10 o'clock and was closeted with the Chief Executive for half an hour before being joined by Attorney General McReynolds. The two Cabinet officers then went over the diplomatic and judicial phases of the question with the President before the remainder of the Cabinet made their appearance.

Only one thing was decided definitely to-day—to leave the drafting of the second American reply, which probably will be filed within a fortnight, in the hands of John Bassett Moore, counselor of the State Department and official mouthpiece of the administration in all matters involving complex questions of international law.

Because the Secretary of State had planned to take an early train for Pittsburg, where he will attend a banquet in honor of Ambassador Guthrie, who will soon leave to take up his duties in Tokio, to-day's discussion of the Japanese problem was elementary.

It is expected the American reply will be drafted next week and will be ready for submission to the Cabinet June 17.

Ambassador Guthrie will be asked to pass judgment on the note before it is sent to Tokio, and it is probable that the advice of Lars Anderson, recent Ambassador to Japan, also will be requested.

DECLARE TREATY VIOLATED.

TOKIO, June 6.—That the passiveness of the United States Government in relation to the California alien land law violates the Japanese-American treaty of 1911 and that the California law in itself is a violation of the fourteenth amendment to the United States Constitution are the chief points made in Japan's rejoinder to the United States note on the subject.

This information was secured at the foreign office to-day. The Government has postponed its reply to the proposal of Secretary of State Bryan that the dispute be submitted to The Hague.

Tasue Yamamoto intimated to-day that Japan would refuse to participate in the Panama-Pacific Exposition in San Francisco in 1915.

TO ATTEND PEACE MEET.

PITTSBURG, June 6.—East will meet West and race creed will be forgotten to-night in one of the most significant peace meetings in modern times, when, in honor of George W. Guthrie, newly appointed Ambassador to Japan, statesmen, savants and plenipotentiaries will gather and discuss the future relations of the two nations.

Ambassador Guthrie, Viscount Sutemi Chinda, the Japanese Ambassador to the United States; William Jennings Bryan, Secretary of State, and other leaders in the nations will speak.

MUSTN'T SHOW HOSE.

INDIANAPOLIS, June 6.—Women who wear the "slit skirt" must wear undergarments, according to an order given out by the local superintendent of police.

He has asked his men to enforce this order.

REGRETS KILLING BABE.

CANTON, OHIO, June 6.—"I'm glad it's over. My only sorrow is that I killed my baby. For the rest I have no regrets."

This was the statement to-day of Robert Roach, the man who shot and killed his mother-in-law, sister-in-law and child and badly wounded another sister-in-law and a police sergeant.

Roach, captured after a desperate fight, slept soundly all night in jail.

KILLS SUPERINTENDENT.

PITTSBURG, June 6.—Disgruntled over his failure to receive a promotion when changes were made in the ticket selling department of the Pennsylvania here, a clerk named Sage today shot and killed Superintendent McNair and probably fatally injured Ralph Paully, chief clerk to McNair.

The shooting occurred in the general ticket office of the railroad company at the Union station. Sage escaped.

CLUB HAS DISBANDED.

BOSTON, June 6.—Members of the Wellesley College "5,000-a-year club," who pledged themselves not to marry until at least three years after they were graduated, and then only to a man with an income of $5,000 a year have disbanded.

The club, opposed by the faculty, was compelled to conduct its meetings in secret. Unhappy girls, regretting their solemn pledge, seized upon a faulty clause in the club by-laws, to disrupt the organization.

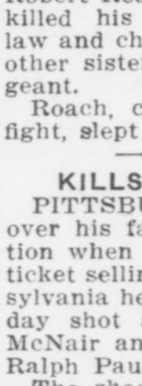

"RANGER" BICYCLES

Have imported roller chains, sprockets and pedals; New Departure Coaster-Brakes and Hubs; Puncture Proof Tires; highest grade equipment and many advanced features possessed by no other wheels. Guaranteed for 5 years.

FACTORY PRICES direct to you are less than others ask for cheap wheels. Other reliable models from $12 up. A few good second-hand machines $3 to $8.

10 DAYS' FREE TRIAL We ship on approval, freight prepaid, anywhere in U. S. without a cent in advance. DO NOT BUY a bicycle or a pair of tires from anyone at any price until you get our big new catalog and special prices and a marvelous new offer. A postal brings everything. Write it now.

TIRES Coaster-Brake Rear Wheels, lamps, parts and sundries half usual prices. Rider Agents everywhere are coining money selling our bicycles, tires and sundries. Write today.

MEAD CYCLE CO. DEPT. W-290, CHICAGO

NEWS OF SATURDAY, JUNE 7, 1913

WILSON WON'T ANSWER CHARGE OF "LOBBYING"

WASHINGTON, June 7.—There is resentment in the White House of the charge made by Senator Townsend at the Senate lobby hearing that President Wilson is the most effective lobbyist. There is doubt, however, that the President will take official notice of the criticism of his methods and appear before the investigating commission.

Senator Reed, acting chairman, declares that he will not call the President to the stand.

"He will be welcomed, if he desires to appear, but I see no reason why he should deny charges that never have beer made, and until some Senator makes a specific charge, naming some Senator who has been influenced, the President will not be called," says Mr. Reed.

Senator Reed made his statement upon his return from the White House, where he had a conference with Secretary Tumulty.

Senator Cummins, who, with Senator Nelson, of Minnesota, represents the minority, has made no definite plans. He declares that inasmuch as the Democrats started this inquiry, upon the direct charge by the President that a lobby existed, it is their duty to pursue it to the end.

"But," said the Iowa man, "I intend to insist before the hearings are over that President Wilson furnish the committee with the facts or information upon which he based his statements as to the 'insidious lobbying' in Washington."

This is taken to mean that it is probable the President will be asked to appear before the committee in person instead of transmitting his statement in writing. If this be the case, his friends declare he is primed with sufficient material to establish his charges.

The committee was in recess today, preparing for the resumption of the hearing Monday, when the last of the Senators will be called to testify.

There are about a dozen of these, and then will come the long list of outsiders whose names have been mentioned. These include men interested in both sides of the sugar fight, in wool and other commodities affected by the tariff bill. They include lawyers, manufacturers, planters, former members of Congress, free lance publicity promoters and many others.

The list of witnesses for next week was enlarged to-day by the addition of the name of R. D. Brown, Paris, Texas. Circular-letters signed by Mr. Brown, as chairman of the International Farmers' Union Committee, on the greater consumption of cotton, were furnished by Senators Ransdell and Kern. These letters urged cotton farmers to "use strong language" with their Senators in favor of higher duties on cotton cloth.

WOOD IS ACQUITTED.

BOSTON, June 7.—"Not guilty" for William M. Wood, president of the American Woolen Company, was the verdict of the jury in the Lawrence dynamite case returned in the Suffolk Superior Court at 9:55 o'clock to-day, after the jury had been out since 1:30 o'clock yesterday afternoon.

In the case of Frederick E. Atteaux, manufacturer of mill supplies, the jury disagreed.

Dennis J. Collins, a Cambridge dog fancier, was found guilty on two counts.

The three defendants were tried jointly upon charges in fifteen counts of conspiracy to plant dynamite in Lawrence during the big textile strike of last year.

STANLEY TO GET OFFICE.

WASHINGTON, June 7.—It is practically assured now that Vivian Stanley will be nominated for postmaster at Dublin, on the recommendation of Congressman Dudley M. Hughes, of the Twelfth District.

It is understood that the Postoffice Department has been satisfied concerning charges of alleged pernicious activity that were filed against Stanley, and that no further obstacle will be placed in the way of his nomination. Stanley is editor of The Dublin Courier-Dispatch.

TRIES TO COLLECT $10.

WASHINGTON, June 7.—For the first time in the history of this country a crank appeared in the chamber of the Supreme Court of the United States this afternoon to demand settlement of a $10 claim. The court is not in session.

Stopped by a policeman, the man, who gave his name as Joseph Sam, said:

"I was hurt in the St. Louis street car strike and have a claim of $10 for damages. I've come to the Supreme Court for it, and if I don't get the money I'm going to take the law in my own hands."

He was taken to the Detention Hospital.

This Beautiful 20 Year Watch $3.75

Elegantly engraved THIN MODEL, GOLD FINISHED double Hunting case, 7 jewel American lever movement, stem wind and stem set. 20 year guarantee sent with each watch. Long gold finished chain for Ladies, fob or vest chain for Gents Free.

$3.75

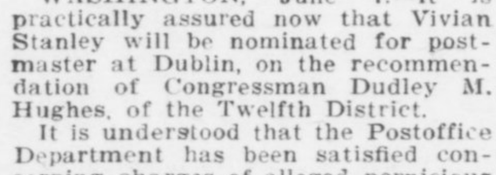

THIN MODEL

20 Year Guarantee

EXAMINATION FREE. Let us send it C.O.D. to your express office, after you examine it, if you think it is a bargain and equal to any $15.00 watch, pay the express agent our Special price $3.75. Mention Ladies', Men's or Boys' size.

MUNTER WATCH CO., DEPT. 633, CHICAGO, ILL.

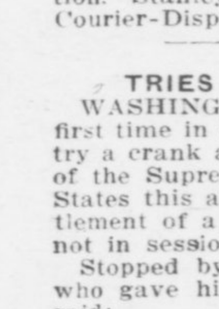

FREE WATCH, RING AND CHAIN

We give to *anyone* a highly engraved, stem wind 5-yr. guaranteed watch, proper size; also 3-stone sparkling ring, for selling 20 jewelry articles at 10c each. Order jewelry now; when sold send $2.00 and we will send you watch, ring and handsome chain.

DALE WATCH CO., Dept. 17, CHICAGO

KAISER WILHELM on Tuesday celebrated the twenty-fifth anniversary of his accession to the throne of Germany. Thousands of Americans in Berlin witnessed the festivities. This picture shows the Kaiser as he appears to-day at the age of fifty-four.



FEDERAL PLUMS ARE SOON TO DROP FOR GEORGIANS

WASHINGTON, June 7.—The following nominations of interest and importance to Georgia will be sent to the Senate within the next ten days or two weeks by President Wilson:

United States Marshal for the Northern District of Georgia—Howard Thompson, of Gainesville, vice Walter H. Johnson, of Columbus.

United States Marshal for the Southern District of Georgia—Joseph S. Davis, of Albany, vice George F. White, of Macon.

Internal Revenue Collector for Georgia—A. O. Blalock, of Fayetteville, vice Henry S. Jackson, Atlanta.

Surveyor of the Port at Atlanta—James H. Andrews, of Atlanta, vice Marcellus O. Markham, of Atlanta.

Collector of the Port at Savannah—David C. Barrow, of Savannah, vice William R. Leaken.

United States Attorney in Charge of Pardons (with headquarters in Washington)—William N. Spence, of Camilla, Mitchell County.

The announcement that Andrews is to succeed Marcellus Markham as surveyor of the port at Atlanta and that Judge W. N. Spence is to be given a desirable place in the Department of Justice in Washington comes as a distinct surprise.

Senator Bacon has not yet presented the name of A. Pratt Adams, of Savannah, for District Attorney for South Georgia, but it is understood that he will do so at a subsequent date.

It may be stated, however, that Mr. Adams will not be nominated, and that the office will be given to some other Democrat, possibly Robert L. Berner, of Macon; John T. West, of Thomson; Fred Sausey, of Savannah, or Robert M. Hitch, of Savannah.

BAN ON FLIRTING.

ATLANTIC CITY, N. J., June 7.—Atlantic City's handsome beach guards must not flirt with the summer girls, no matter how willing the fair ones may be. The Director of Public Service to-day issued a new set of rules for the beach patrol, and one reads:

"Lounging of guards in the hospital tent or beach chairs, flirting, unnecessary conversation, reading, giving bathing or swimming lessons, allowing bathers in boats or using boats for fishing purposes during working hours will not be permitted."

CALIFORNIAN IS NAMED.

WASHINGTON, June 7.—The Senate to-day confirmed the nominations of Antony Caminetti, of California, to be Commissioner General of Immigration; Edward A. Fitzhenry, of Washington State, to be Surveyor General of Washington.

AMERICANS IN MEXICO APPEAL TO WASHINGTON

TAMPICO, MEXICO, June 7.—Three hundred Americans located in Southern Tamaulipas, representing 68 families, have demanded in a long message to President Wilson, sent through Consul Miller here, to know, "once for all," whether they can expect protection from their home Government, since they "do not desire to take measures for our own safety which would embarrass our Government without giving due notice beforehand."

The message of the Americans was transmitted by wireless through Consul Miller to W. W. Canada, the American Consul at Vera Cruz, to be forwarded to Washington. It says, in part:

"Having been left without any protection whatever on the part of both sides of the pending controversy, therefore we can look for protection only from our own country. We must know once for all if we can expect same. Having been subjected to slights and a great variety of indignities and gross abuse during the last few days, the situation calls for most serious preparations for our personal safety and the defense of our families and our interests. Therefore, we have assembled for the purpose of considering the best way. We consider protection necessary now, since after death it will be of no utility."

The message declares in addition that the petitioners have borne financial losses silently, but that many of them can not obey the advice to "get away if in danger," as their departure would mean the abandoning of the accumulations of a lifetime.

"We consider the lives of ourselves and our families in danger, and the situation has justified this petition several times in the last few days," the message continues.

JAP MAY BE SPY.

NEW YORK, June 7.—Kato Osaka, suspected of being a Japanese spy, was picked out of the waters of the lower bay a short distance from Fort Wadsworth early to-day and is detained at Ellis Island.

His rescuers said that they saw Osaka throw a package of papers overboard after they pulled him into the boat. The State Department is investigating.

Osaka said he had fallen overboard from a Pennsylvania Railroad ferry boat the previous night and had drifted about since that time. The man spoke almost perfect English. Since being taken to the Immigration Station he has declared he understands no English and is not able to speak it.

SAYS WILSON'S ROLE AS BOSS IMPERILS NATION

By B. C. FORBES.

NEW YORK, June 7.—Is the Wilson administration to slash business?

It has come perilously near doing so, and unless some restraint be exercised by amateur statesmen, utterly out of sympathy with the nation's business affairs, troublous times may be precipitated.

Attorney General McReynolds has brought forth the staggering proposal that corporations be punished by killing taxation for doing more than a certain amount of business, no matter how honestly, economically or satisfactorily the business may be conducted. This startling policy of wrecking an enterprise solely because of its size is the most revolutionary principle yet enunciated by any of our new lot of Federal statesmen.

In effect, the Attorney General wants to upset the decisions of the Supreme Court which directed how the Tobacco Trust and the Standard Oil Trust should be dissolved.

If Supreme Court decisions are to be thrown to the winds by any legal gentlemen who may be placed at the head of the Department of Justice, then the republic is in a bad state, financiers declare.

May it be suggested to Mr. McReynolds that were his brand-new theory of taxation to be adopted, the tobacco companies, which he wants to slay, simply would split themselves up into smaller units, so that no one of them would do more than 25 per cent of the total business, the proportion he regards as the limit to be tolerated without impossible taxation.

If the Attorney General's proposal is to be accepted as a sample of the kind of half-naked, hit-or-miss legislation to be favored by the Wilson administration, then the panic which President Wilson forbade can scarcely fail to overtake the country with a vengeance.

Europe is dumfounded by political ongoings here. "You don't know where you're at," they tell us. Therefore, they are liquidating American securities.

Should foreign investors be frightened into returning any considerable percentage of their American holdings, our markets will be demoralized, the international exchanges be turned seriously against us, and gold forced across the Atlantic, no matter how urgently we may need it at home.

MOORE'S AIDES REDUCED.

WASHINGTON, June 7.—Thirty-one employees of the Weather Bureau, detailed to offices outside Washington, to-day were reduced in rank by Secretary of Agriculture Houston. These men were promoted by Willis L. Moore, said the Secretary, because they aided Moore in his campaign for the Secretaryship of Agriculture.

"TREAT BOTH ALIKE."

Changes in the law so that rich and poor may fare alike, will be the plea of Governor Joseph M. Brown in his last message to the Georgia Legislature.

"I will ask that the penalty be taken off of poverty," said Governor Brown Saturday, in speaking of the message which he is now preparing. "Because a man is rich is no reason that the law shou'd permit him to evade punishment by paying out his dollars, while his poor brother suffers for lack of funds.

"I shall recommend also a change of the State law to make it possible for a man who has served part of his sentence to pay the remainder at a certain amount per day, when given the alternative of a fine or sentence."

WEDS IN WASHINGTON.

WASHINGTON, June 7.—Howell Brooke, of Canton, Ga., son of J. B. Brooke, of Alpharetta, was married to-night to Miss Annie Laurie McCutcheon, of Keene, Texas.

The wedding was held at the residence of Dr. H. N. Sisco in Takoma Park, where the bride has been visiting.

The couple left to-night for New York to return to Georgia by boat to Savannah.

Mr. Brooke is an attorney in Canton.

FAMILY SETTLES CASE.

MOBILE, June 7.—G. E. Glove, of Greer, S. C., who was arrested in New Orleans on the charge of having obtained $65 from a hotel on a bad check and who was brought back to Mobile and given a trial and bound over to the City Court under $500 bond, was released from jail by the Grand Jury that adjourned to-night.

His parents, who are said to be wealthy, compromised the case.

"SPOONING CLASSES."

WASHINGTON, June 7.—A course in courtship will be introduced into Washington public schools if the suggestion of Dr. Arthur Call is carried out.

Dr. Call's recommendation has received the cordial support of many of the old pupils and a long waiting list has been established for enrollment in the "spooning classes" as soon as they are opened.

The Board of Education has not hired instructors for the classes as yet. Dr. Call insists that love-making should be made easy for young persons, and courtships should be carried on under the friendly eye of the State.

OPEN MEETINGS BARRED.

WASHINGTON, June 7. — The House Banking and Currency Committee will not hold open meetings during its consideration of the Wilson-Glass currency reform bill. The meetings will be executive.

The Wilson bill is to be submitted to the committee with instructions that it shall not be changed in committee or by the House.

NEWS OF SUNDAY, JUNE 8, 1913

LOBBY PROBE IS EXPECTED TO SWAY TARIFF REVISION

WASHINGTON, June 8.—Neither President Wilson nor the Democratic managers of the two branches of Congress could estimate to-day what effect the Senate's remarkable "lobby investigation" is to have upon the progress of the tariff bill, the currency reform plan, or other business of Congress.

In the six days of grilling to which it has subjected Senators themselves, the investigating committee has secured information and opened up channels of investigation that are likely to have an important influence upon the whole course of legislation in the future. President Wilson's charges that an unusually large "lobby" was engaged in trying to influence changes in the tariff formed the basis for the inquiry now under way, but it has run far outside the scope of the tariff, and has brought the Senate committee up to the edge of what is expected to be one of the most searching ever conducted into the question of "legislative influences."

Progress on the tariff bill has not been hindered during the week by the lobby investigation, but it is believed to-night that before the reconstructed Underwood bill finally gets into the Senate for debate the lobby investigation will have become a direct issue in the fight. None of the alleged "lobbyists" has been questioned as yet, but facts brought out by Senators on the witness stand, and the course the committee has determined upon for the future, make it clear that Congress will be urged to consider:

A registration law, requiring every "lobbyist," legislative agent, or other person who comes to Washington to influence legislation to at once identify himself and the interests he represents.

The condemnation, and possible prohibition, of the present system of "manufacturing sentiment" in a State to influence that State's Senators or Representatives upon any certain legislative matter.

The chief influence of the lobby inquiry upon the present tariff revision probably will come in connection with the sugar and wool fights, around which will wage much of the forthcoming tariff debate in the Senate. Well organized and extensive campaigns have been shown to exist on both sides of the sugar tariff question, and systematic activity by the wool protective forces has been testified to by many Senators.

President Wilson's friends in the Senate are gathering material as the hearings progress to support his free sugar stand by an effort to show that Louisiana, Hawaiian and Porto Rican cane growers and American beet sugar manufacturers have exhausted all possible means to arouse public sentiment against free sugar. Fully as vigorous a fight will be made on the other side to prove from the testimony of the lobby hearings that cane sugar refiners, particularly the Federal Refining Company, have been the bone and sinew of the free-sugar campaign and would be the chief beneficiaries if President Wilson's recommendations for free sugar in 1916 are carried out.

BOYS ARE MANGLED.

JESUP, GA., June 8.—Just before noon the 15-year-old son of Bud Kennedy, a farmer of near this place, was probably fatally wounded when a box of dynamite percussion caps exploded in his pocket.

A playmate of the boy slapped him, striking the caps and causing them to explode.

The boy's leg was almost blown off and the thigh bone was shattered. The leg will have to be taken off just below the hip joint, although the physicians state that he has small chance to recover.

The explosion also took two fingers from the hand of the other boy, wounding him badly.

CITIZENS FIGHT BANDITS.

OKLAHOMA CITY, June 9.—Officers have gone to Wheatland, 15 miles southwest, to capture a band of bank robbers who robbed a bank there last night. Citizens have been firing on the bandits.

ONE KILLED, MANY HURT.

M'ALESTER, OKLA., June 8.—Mrs. George W. Lewis, of Kansas City, Mo., was killed and 48 persons were injured, only one seriously, when southbound passenger train No. 9, of the Missouri, Kansas and Texas Railroad, ran into a horse and was derailed near McAlester to-day. Of the injured, Henry Walker, negro train porter, is the most seriously hurt. Injuries of the others consist principally of bruises and cuts.

TWO WOMEN KILLED.

BLUEFIELD, W. VA., June 8.—A woman and her daughter and two trainmen were killed early to-day in a spectacular wreck of a fast Norfolk and Western Railroad freight train at Cleveland, Va. Several trainmen were injured.

The train, drawn by two engines, left the rails and rolled down an embankment, crushing the home of Mrs. Sarah Owens. Mrs. Owens and her 17-year-old daughter, who were still asleep in their beds, were killed. Engineer Gillespie and Fireman Stewart were caught under one of the engines and crushed to death. The engineer and fireman of the second engine jumped, but suffered probably fatal injuries.

SHOT THROUGH TEMPLE.

PADUCAH, KY., June 8.—Sol R. Dreyfus, wholesale distiller, was found dead in his office here to-day with two bullet holes in his temple. The family attributed death to an accident and the Coroner's verdict was non-committal. Dreyfus was reported recently to have suffered financial reverses.

E. O. PAINTER, Jacksonville fertilizer man, whose death in the St. Johns River is being investigated by insurance companies because of the fact that he had taken out over $1,000,000 life insurance in four months preceding his death.



CHILD DISCOVERS BODIES OF ITS MOTHER AND MAN

TAMPA, FLA., June 8.—Andres Bruno, a Spaniard, shot and killed Eleanor Jackson, a vaudeville performer of New York, and then blew out his own brains here to-day. The bodies were found by the 4-year-old child of the woman in a cottage next door to where the child had been left overnight.

Bruno, who is chef at a leading Spanish restaurant, had been living with the woman in a cottage in Ybor City. She was employed at a local theater. While both were away from home they left the woman's 4-year-old son with neighbors next door. To-day when the mother failed to call for the child it went over to the cottage and in a few minutes came back and told the neighbors he believed his mother was sick and he could not wake her. When the neighbors arrived they found both bodies on the bed.

There were two bullets in the woman's head, one of them having passed through her hand as she threw it up, evidently, to prevent Bruno from firing. Bruno also shot himself in the temple and fell across the body of the woman.

The woman, who has been working in local theaters for about three years, was about 21 years of age and exceedingly handsome. Bruno left three notes, one in English and two in Spanish. In these he stated that he was going to kill the woman because she insisted on staying out late at night after finishing her work.

FOR MAYOR OF GOTHAM.

NEW YORK, June 8.—Charles Edward Russell, Socialist candidate for Governor of New York in 1910, was to-day nominated for Mayor of New York City by the city convention of the Socialist party.

CARDINAL NOT INSANE.

ROME, June 10.—Cardinal Vives y Tuto, prefect of the congregation for religious affairs, who, according to certain reports, had become insane, is suffering only from neurasthenia, and by the advice of physicians has been retired to a monastery at Frascati, near Rome.

PEARY GIVEN LUNCHEON.

PARIS, June 8.—The American Ambassador, Myron T. Herrick, gave a luncheon to-day in honor of Rear Admiral Robert E. Peary. The guests included the Prince of Monaco, the President of the Senate, the Foreign Minister and the Danish, Swedish and Norwegian Ministers.

SLAYS MOTHER TO HIDE MURDER OF HIS BROTHER

IRONTON, OHIO, June 8.—According to local authorities, Berkley Flemming, aged 20, confessed here to-night to the murder of his mother, Mrs. Emma Flemming, aged 45, yesterday, and his brother, Culbertson, aged 25, July 14, 1910, at Coryville, one mile north of Ironton.

Following the confession Flemming was taken to his home in an automobile. Near the house he pointed out the spot where he said he had buried his mother. The police found her body under 18 inches of earth. The back part of her head had been shot away. Flemming, in a tobacco field on the farm, showed where he had buried his brother. A few feet under the ground, a skeleton, the skull of which had been broken, was found. Flemming told the police that he shot his brother alone.

The police investigation was begun this morning, when Mrs. Flemming was missed by Miss Bessie Stewart, her sister, who resides at the Flemming home. Young Flemming was found this afternoon in Ironton and arrested and under a fire of questions is said to have broken down and admitted the killing. Fear that his mother knew of the murder of his brother three years ago is given as the motive for the crime.

Flemming told the police that he had killed his brother in a quarrel. A letter he wrote his mother, over his dead brother's name, said that Culbertson had run away. Having decided to kill his mother, he waited, he said, until they were alone at home yesterday. Berkley will be arraigned to-morrow on a charge of first degree murder.

DERBY INCIDENT FATAL.

LONDON, June 8.—Emily Wilding Davison, the first martyr to the militant efforts of women to obtain the suffrage, died to-day at the Epsom Hospital as the result of a fracture of the skull, sustained in an attempt to stop the King's horse, Anmer, during the running of the Derby on Wednesday last. Only the matron of the hospital and two nurses were present of the death bed. Miss Davison's relatives having left the building when told that there was no hope of her regaining consciousness. A few moments before her death two comrades draped the screen surrounding the cot with the fateful colors of the Women's Social and Political Union, which she wore when she made her sensational attempt to interfere with the great classic of the British turf.

EARLY TRIAL IS PLANNED FOR LABOR UNION OFFICERS

CHARLESTON, W. VA., June 8. John P. White, president of the international organization of the United Mine Workers of America; Vice President Frank J. Hayes, and seventeen officials and subordinate officers of District No. 17, the local miners' union, indicted by the Federal Grand Jury last night, charged with violation of the Sherman anti-trust law, will be summoned to appear before Judge Benjamin F. Keller early this week. The Government, it is said, will ask that the trial proceed at once.

The indications and allegations that there is a conspiracy in restraint of trade and commerce between the United Mine Workers of America and coal operators of Western Pennsylvania, Ohio, Indiana and Illinois against the West Virginia coal operators have caused a profound sensation. While the names of the witnesses who appeared before the Federal Grand Jury in the case have not been made public, it is known that coal operators of Paint and Cabin Creeks, where labor troubles have been abundant, and former officials of the miners' organization assisted in gathering information for the indictment.

The defendants are charged with attempting to create a monopoly of the labor market by fixing prices and refusing to allow members of the organization to work at lower wages. It is alleged the union prohibits men from working who are not members of the organization and that the miners' officials conspired to unionize the coal mines of West Virginia and to so fix the cost of producing coal in West Virginia as to give an advantage to the producers of Western Pennsylvania, Ohio, Indiana and Illinois.

It is charged the mines in the last four States are already unionized and the United Mine Workers of America control wage scales, and that the defendants conspired with coal producers of Western Pennsylvania, Ohio, Indiana and Illinois to give them a monopoly of the coal trade in the Great Lake region and other Western markets.

POSSES CHASE NEGRO.

WILLIAMSON, W. VA., June 8.—A young bride was assaulted and left unconscious early to-day by a negro who broke into the Alley home here at 1 o'clock this morning while the woman's husband was absent. She was choked by her assailant until she bled at the mouth.

Two arrests have been made, but the police have been unable to fix the crime on either prisoner. The community is much aroused and several self-appointed posses are scouring the countryside in the hope of discovering the guilty negro.

INJURED IN EXPLOSION.

MILFORDHAVEN, WALES, June 8.—An explosion occurred to-day in the engine room of the submarine E-5. One man was mortally injured and ten others were severely burned. Among the injured are Commander W. L. Moore and the engineer.

WAR SEEMS INEVITABLE.

LONDON, June 8.—"War is almost inevitable between the Balkan allies," according to a Sofia dispatch to The Neue Freie Presse, which declares that the solution of the cabinet crisis must not be looked for before June 12. The Danff Cabinet is expected to effect a rapprochement with the triple alliance and the meanwhile a meeting of the premiers is extremely doubtful.

"Enormous excitement prevails. Servia is allowing the passage of no Bulgarian messages. From to-day a more drastic state of war will be observed. All houses must close at 9 o'clock at night."

ALARM IN BELGRADE.

BELGRADE, June 8.—The feeling of irritation and alarm is becoming pronounced here, the belief being that Bulgaria is delaying her reply to the Servian note only to gain time to dispose her troops to the best advantage. Premier Pasitch to-day held a conference with leaders of the various political parties and discussed relations between Servia and Bulgaria. Yesterday the Bulgarians again attempted to occupy Servian territory between Douran and Strumitza. This coupled with Bulgaria's failure to reply to the Servian note has caused the opposition leaders to demand a speedy settlement of the crisis. It is proposed that the Skupshtina shall declare the occupied territories annexed, thus confronting Bulgaria with a fait accompli.

WAR GAME IN MEXICO.

MEXICO CITY, June 8.—The Government will not attempt to recapture Matamoras immediately. It will organize as soon as possible a column of 2,000 men, but for the present these troops are not available. The gunboat Vera Cruz, on which it was intended to send a force to Matamoras to dislodge the vessels, is still at Vera Cruz.

The War Department denies that Zacatecas, capital of the State of the same name, has been taken by rebels, but declares fighting still continues there. Private information, however, confirms the fall of the town, and adds that the rebels are moving to the south against Aguascaliento, and that Saltillo is in danger of attack. The rebels are practically in control of almost all the rural regions in the north.

LADIES **$1000 Reward.** I positively guarantee my great, Successful "Monthly" Compound. Safely relieves the longest, most obstinate, abnormal cases in 3 to 5 days. No harm, pain or interference with work. Mail $1.50. Double Strength $2.00. Booklet FREE. Write today. Address
Dr. A. I. Southington Remedy Co., 515 Main St., Kansas City, Mo.

NEWS OF MONDAY, JUNE 9, 1913

WILSON WON'T BE CALLED IN PROBING FOR LOBBY

WASHINGTON, June 9.—The lobby investigation, according to President Wilson, is "clearing up a most disagreeable situation and will result in the cleansing of politics from an unfortunate phase which has existed for many years."

In his semi-weekly conference with the "newspaper cabinet" to-day the President showed he was most optimistic concerning the outcome of the inquiry.

The Chief Executive declined to discuss the charge of Senator Townsend, of Michigan, that he has been lobbying for the purpose of the Underwood tariff bill, because, he said, the Senator's charges have not yet been formulated in a manner sufficient to warrant an official denial, either from the President as regards the bill itself or from the White House with respect to the use of the "big stick of patronage."

When asked if he will testify before the lobby committee, either in his official capacity or as a private citizen, the President side-stepped by saying:

"I have not yet been invited and therefore can not say what I will do."

Senator Sutherland, Republican, of Utah, testifying in the lobby quiz today, confessed to owning 2,600 shares of mining stock he valued at about 5 cents a share and 2,050 shares of stock in the Amalgamated Sugar Company, worth $10 a share. His interest in mines and sugar would in no way influence his vote, he said.

Senator Reed, of the investigating committee, declared a lobby exists, and in proof of his assertion called the attention of the committee to the number of legislative agents at the Capitol when Congress reconvened. The Senator said he talked with many of these lobbyists. He said a message to him read as follows:

"Please vote against free sugar and save the mule industry of St. Louis."

The Senator said he learned the muleteers of St. Louis sold their stock to the sugar planters and he inferred that the sugar men had threatened the market.

"I think that class of men should be prohibited from lobbying in the Capitol of the nation and in the Capitols of various States," Reed said.

WINS PRIZE; GETS JOB.

PARIS, June 9.—Tax Receiver Reisser of French Guiana came all the way to France to ask for a Government job.

On landing he learned that he had just won half a million francs in the Panama lottery.

The next day he found that he had won two hundred thousand francs in the Credit Foncier lottery.

On the following day was published notice of his appointment to the Government job at home.

THREATENS YOUTH; IS SHOT.

RICHLAND, GA., June 9.—Resenting attentions that a youth named Alston paid his pretty young daughter, Sam Bruce, of Red Hill, stopped Alston and Bill Tim Hollomon and threatened to kill both, but was shot down by Hollomon before he had a chance to draw his pistol. The shooting occurred while Alston and Hollomon were driving to Richland.

Bruce died instantly, and Alston and Hollomon immediately reported the affray to the Sheriff, but neither has been arrested. Bruce is said to have suffered from mental aberration.

MISS WILSON KEEPS DIARY.

WASHINGTON, June 9.—Miss Eleanor Wilson is keeping a diary of her daily life as daughter of a President of hte United States.

Since March 4 much curiosity has been expressed as to what use Miss Wilson will make of the numerous notes she jots down everywhere she goes, even at dances and other evening entertainments. She carries a very tiny gold lead pencil and a small piece of paper folded in the palm of her glove. That society men and women will be discussed in a forthcoming book is generally believed.

WANT PATRONAGE PROBE.

WASHINGTON, June 9.—Because some Demcoratic members of the House feel that they are not getting as many jobs about the Capitol for their constituents as some of their colleagues are getting, there is to be an investigation of House patronage. Every emplovee of the House will be called before the Patronage Committee and asked to tell just how he happened to come to Washington and get on Uncle Sam's payroll. And, incidentally, he will be asked to state whether he is related to any member by blood or only by political ties.

PEACE ENVOYS ALARMED.

LONDON, June 9.—The second peace conference called to end the war between the Balkan allies and Turkey concluded to-day without the envoys reaching any agreement.

The draft of a preliminary treaty had been signed, but the main issues arising from the war still are in dispute.

The most disquieting rumors relative to the possibilities of a fresh conflict which will drag in Roumania were circulated.

HOLDS BOND ISSUE VOID.

COLUMBUS, GA., June 9.—Because of the failure of City Clerk Moore to begin the publication of the date of the election 30 days before the election was to take place, City Attorney Miller has held the entire proceedings in regard to the $60,000 hospital bond issue void.

The work of introducing the ordinance providing for the election July 5 and opening registration books will have to be done before an election can be held.

GEORGE GENTRY, operator of the dictograph, alleged to have trapped Colonel T. B. Felder and Mayor Woodward, of Atlanta. Gentry was missing on last Thursday.



NAVAL STORES MEN WIN OUT IN U. S. HIGH COURT

WASHINGTON, June 9.—The decision of the United States Circuit Court of Appeals for Florida, imposing a jail sentence upon two of the offcials of the American Naval Stores Company and fines upon others under the criminal section of the Sherman anti-trust law, was reversed to-day by the Supreme Court of the United States.

The officials are: Spencer P. Shotter, of Savannah, chairman of the board of directors, who was fined $5,000 and sentenced to three months in jail, and J. F. Cooper Meyers, vice president, who was fined $2,500 and sentenced to three months in jail.

The Supreme Court held that the criminal section of the anti-trust law, upheld in earlier decisions, can be nullified in this case on the ground that it was not specific. The action of the lower court overruling the demurrers was upheld, but the decision in the case was reversed on the ground that the conspiracy had not been proved.

NOTED AUTHORS ARE G'VEN POSTS AS U. S. ENVOYS

WASHINGTON, June 9.—President Wilson to-day decided on the following diplomatic appointments:

Thomas Nelson Page, of Virginia, to Italy; Henry VanDyke, of New Jersey, to the Netherlands; John E. Lamb, of Terre Haute, Ind., Ambassador to Mexico, and Meredith Nicholson, of Indianapolis, Minister to one of the smaller European states, probably Belgium.

All these nominations, except that of Mr. Lamb, probably will go to the Senate within the week.

The Mexican appointment will be held up until next fall because the United States does not consider it politic to appoint an Ambassador to Mexico until after the election in that country next October.

The State Department does not wish to recognize the Huerta government, and it is feared that the appointment of an Ambassador at this time will be construed by the Mexicans as a recognition of the present administration.

SUFFRAGTTES DEMAND A FIERY VENGEANCE

LONDON, June 9.—The death of Miss Emily Wilding Davison from injuries received when she tried to break up the Derby last Wednesday resulted to-day in the worst wave of suffragette terrorism that England has yet experienced. Bands of women here and elsewhere attacked property with Amazon ferocity, doing damage by fire estimated at $60,000 to $75,000.

The grandstand at Hurst Park race course was consumed by fire. The blaze had been set in the box occupied by the royal family. Oil and tar had been smeared over the woodwork and the flames spread quickly. By the time the alarm was given the stand was a mass of flames. Despite efforts of firemen to extinguish the fire, it burned eight hours.

At Whippscross and Warthamstow, club houses of boating organizations were set afire and scores of small craft destroyed. At Warthamstow the flames spread to the surrounding forest and several villages were threatened. Volunteer firemen fought the blaze for hours before they were able to subdue it.

The headquarters of the Women's Social and Politcal Union were draped in black to-day in honor of Miss Davison's memory. Plans were set afoot to hold a public funeral for the dead woman, and the cortege will be marked by a mighty procession of women through the streets of London. Leaders of the union hope to have 100,000 women in line.

Miss Davison died Sunday afternoon in Epsom Hospital. From the time of her relapse Friday afternoon it was evident she could not recover. Christabel Pankhurst, the exiled suffragette in Paris, sent the following tribute:

"Miss Davison died for women. She died to call attention to their wrongs and win them the vote. The government's refusal to grant the vote drove her to make protest. Argument has not convinced Mr. Asquith of the unfairness of his position, but perhaps a woman's death will.

"Miss Davison's memory will live in women's hearts and in history for all time. There will be a public funeral in her honor. This soldier has fallen in a war for female freedom."

Mrs. Despard, another militant, said:

"Miss Davison was one of those who believed that blood must be the justice if our demands would be recognized. She is as true a martyr as Joan of Arc."

"In truth the question is 'death for women or votes for women,'" declares Miss Christabel Pankhurst in an article in The Weekly Budget in reference to the hunger strike of her mother, Mrs. Emmeline Pankhurst, the militant leader, and the death of Miss Davison.

"A very serious situation has arisen," writes Miss Pankhurst, "and we are now face to face with tragedy. The men of the country and the worthless government they have set in power must act or they will see women dying before their eyes."

WANTS TO TAKE FIELD.

MEXICO CITY, June 9.—President Huerta has suggested to his advisers that he take the field in the State of Morelos, leading the federal forces there against the Zapata hordes. The insurrectos in that district are active.

In a fight near Cuauatla Sunday it was reported that Eufimo Zapata, a brother of Emiliano Zapata, was dangerously wounded.

HEAVY LOSS BY FIRE.

SPRINGFIELD, MO., June 9.—In the most disastrous fire in the history of Springfield a loss estimated between $750,000 and $1,000,000 was caused when business houses at the northeast corner of the public square were destroyed to-day.

The fire burned nearly five hours before the firemen gained control of it.

GOVERNOR SEEKS TOGA.

LOUISVILLE, KY., June 9.—Governor James E. McCreary, to-day announced that he would be a candidate for United States Senator from Kentucky at the next election.

AX FALLS IN BUREAU.

WASHINGTON, June 9.—The official ax fell in the Weather Bureau to-day for the third time since Willis L. Moore was deposed as chief, because of his activity in trying to become Secretary of Agriculture.

Secretary Houston to-day suspended, pending further investigation, J. Warren Smith, professor of meteorology, Columbus, Ohio; Henry B. Hersey, general inspector, Milwaukee; Rosswitte E. Pollock, section director, Trenton, N. J., and Norman P. Conger, general inspector, Detroit.

$100,000 FIRE IN RESORT.

NEW YORK, June 9.—Paradise Park, an amusement resort at Fort George, in upper New York City, was wiped out by fire to-day with the loss of $100,000.

TUBE SAVES BOY.

NEW YORK, June 9.—A glass tube inserted in the punctured lung of John Birkett, aged 7, by Dr. J. H. Kenyon, of this city, saved the boy's life.

The boy was run over by a team and his chest crushed. One of the broken bones punctured the right lung. A glass tube was inserted, through which the boy breathed while physicians treated him.

PALLBEARERS ONE-LEGGED.

CHICAGO, June 9.—The burial of Charles E. Moore, one-legged manager of an artificial limb manufacturing concern, was attended by ten men who had but eight legs between them. The four pallbearers had a leg each. Two men attended who had no legs except of the artificial kind. Four others had four legs. Seven were employed in the factory. Four men had but one arm each and one woman had an artificial leg.

MOVING FROM FARM TO THE CITY

Saving Hams---Preparation of Land

By JOHN PLOWMAN.

The isolation of people in many country homes begets a desire to move to town or city. Perhaps the wife and daughter usually demand the change and some of them have good reason. Lonely as country life is to-day, it is a great improvement on conditions up to 1860. We call to mind a country home long years ago. The children had grown up and left the old home for new ones of their own. The old father and mother were left alone. The wife was born 1770 to 1780 and had no opportunity of learning to read. When a boy we heard that the old lady spoke of her loneliness once in this way: "I stand it during the week. The chickens, cows and garden give me a little to do besides the housework. But Sunday is a trying day. Generally on Sunday my husband leaves the house after dinner to walk over the farm or visit neighbors. The few negroes we have leave the place and there I have to spend the long hours alone. I can't read and I get so tired and lonely I do not know what to do. It seems to me that it is not a bit of harm to card wool or cotton just to forget my loneliness."

As to the utterly lonesome condition of the old lady there could be no doubt. But how would pastors and moral teachers settle the question of carding on the long Sunday afternoons? Let any one who has ever gone through the ordeal alone for seven long hours in an afternoon pronounce judgment. We are satisfied that it will not be severe.

This incident brings up the question of town and country life and the advantages and disadvantages of both. It is very certain that in all this Piedmont country about two-thirds of the population will live in country homes. They should learn to make most of it and improve conditions every year. This can be done by making homes more comfortable and attractive. In this day when domestic science is taught in schools and colleges there is no reason why the parlor and dining room of the country home should not be as attractive as those of the city. Then as the children grow up they should be taught music so that they may enjoy themselves with their instrument and singing. Then ten dollars spent in magazines, some of which would be devoted to fashions and woman's apparel, would be a great help. A daily paper or two would keep them well informed as to current events. Add to the home flowers and ornamental vines. The kitchen of the country home should be especially attractive and always tidy enough for some shy young fellow, too bashful to make love to one of the daughters before folks, retire to the clean kitchen. In former days some of the finest and prettiest girls in the world were courted in the kitchens.

The kitchen should be well screened. Suitable shelves should be prepared for all cooking utensils. If possible water should be forced to kitchen and house. All that would save labor and make the home attractive. Another suggestion we make to farmers building new homes: build them by the roadside. The long afternoons at this season of the year are relieved of the loneliness if wife and daughters can sit on the piazza andwatch people as they pass and often exchange greetings and swap a little bit of news. While husband and boys are in the field at work the sewing and darning and reading can go on in the piazza and there will be little weariness.

Give the young people full swing at their games, youthful frolics, picnics and dances. Wise are the parents, with several children growing up, who provide for a social gathering of young people of the neighborhood once a month in their home. Give them room, simple refreshments and they will attend to the balance. When there is a chain these entertainments in a neighborhood there will be an enjoyable evening every week. That will be better than living in a city and going to the soda and soft drink places and then spend an hour in "shopping," and another hour at the moving picture shows. With better roads coming, rural delivery of mails, the social condition of life in the country is improving.

When it comes to moving from the farm to the city it is a matter of serious consideration. The family may get better social and educational advantages. They have an opportunity for hearing more lectures, concerts and seeing more theatrical performances. They also may get into a different circle of society from the one they are accustomed to move in. They have the advantage of street railways and it is a great convenience to have gas ranges, electric lights and water in every room and on lawn. The cost of all these conveniences should be counted before the move is made from the farm to the city.

The well ordered home on the farm is much better than a move to a small village with little chance to grow. There is an old saying: "God made the country and man made the town." Some man who had lived in a small place added, "and the devil made the village." You see in a small place with 300 to 1,000 inhabitants everybody knows the business of all the others. All little family affairs are discussed in every home. It is very usual for the people to split into two or three antagonistic parties. There is no choosing associates or settling down in special sets or social circles. You belong to the village and are part and parcel of it.

Perhaps the most unhappy man is the one who moves from the farm to the city when he has nothing to do. Unless he is a professional man or is trained for some business he finds life very tiresome. There are families who have moved to a city with the expectation of getting into society, as they call it. They find generally that they get into such society as they are prepared for. They get little more out of society than they put in it. So people living in the country on good farms, with comfortable surroundings, should weigh the advantages of city life before making a move.

Preserving Hams.

This is the season of the year when skipper fly deposits eggs on hams and shoulders. When the weather warms up the good wife may take down a ham and cut into it and find it polluted with skippers. A few of them will spoil the best ham ever cured. In the old days one plan was to rub the hams with wood ashes; others would pack the hams in a barrel or box and cover them with ashes. Some would wrap in paper and then tie in bags. All of that would keep the worms out provided there were no eggs in the hams. It requires much washing and scrubbing to clean a ham which has been put in ashes.

A cleaner and more attractive way is to keep hams and shoulders in screened boxes or a compartment of the smokehouse large enough to hold all the meat you make. If a box is used, a stout, strong frame should be made and the wire tacked securely around that, bottom and top, except one side to which there is a screened door. The hams may be hung to sticks nailed to the top before the wire is put on. By using these screwhooks, which cost about a cent each, the hams may be hung up. If a compartment is made on one side of the smokehouse, make it large enough to walk in. Be sure that there is no hole for a fly to enter, for they are apt to find a way if possible. Hams may be taken out of pickle or salt and washed and put at once into these screened boxes. Or, if the fly has had an opportunity to deposit eggs, scald hams and shoulders about two minutes before putting in the screened inclosure. The hot water will kill all the eggs. The smoke will penetrate the screened wire and preserve the meat. This screened apartment in the smokehouse makes an admirable place for putting fresh beef or mutton when you kill during the summer or fall.

Prepare Land Before Planting.

We saw a field a few days ago which had been broken with a two-horse plow and harrowed with a cutaway harrow. In it there were about ten carloads of clods weighing two to eight pounds. It was a hillside which had been in wheat, followed by peas. The land should have been in good condition, but it was plowed when the clay was wet and then harrowed after a rain when wet. The clods will evidently be there at gathering time. That is the condition of much land in the country. The farmers have complained of tough, unmanageable land, and when they plowed it too wet they injured it for the whole season.

It is better to take time and prepare land thoroughly, even if planting is postponed a week or ten days. We knew a farmer long ago before the use of guano was known, who said he would not let a neighbor come in and plant his cotton crop for nothing before the first of May. If he finished by the tenth of May he considered that he was early enough and he always noticed that he had cleaner crops and made more cotton to the acre than his neighbors. The reason of that was the thorough preparation of his land, and he generally killed the first crop of grass and weeds when he prepared his land in May, whereas the grass would get ahead of cotton planted three or four weeks earlier.

Corn and cotton come up and grow off better when planted late. We saw some corn planted a few years ago the last days of March. April was a cold month, with several light frosts. The corn never did much good although fertilized for a fine crop. You could not induce that farmer now to plant a crop of corn until the April frosts are over. Five acres well prepared, all the clods broken and planted in corn or cotton when the ground is warm enough to bring up the seeds in a few days, will make 50 per cent more than earlier planting on poorly prepared land.

And So It Goes.

"What a ducky little place!" said the happy bride to be, as her sweetheart showed her over her prospective home. But I am afraid, Harold, everything is so small. Now, look at this litle pigeonhole. Surely you don't call it a shoe cupboard, dear?"

"Darling," sweetly answered the young man, "that little pigeonhole, as you call it, will hold a hundred pairs of shoes of the size you wear."

The pucker in her pretty brows quickly disappeared.

"Perhaps you're right, Harold," she remarked. And all was well.

The Patience of Job.

Boy—Pa, was Job a doctor?

Father—Not that I know of.

Boy—Then why do people have so much to say about the patients of Job?

A LEAD IN HEARTS

A Short Story

Winnifred Barton leaned against the studio window looking out at the driving rain with furious, exasperated eyes.

It was enough to make a girl—well, excited, to know that she had made a roaring failure of her chance in life and put six feet of splendid, hulking manhood into the position of being able to say, "I told you so."

He did not say it, which was considerate of him.

The young fury at the window wheeled around suddenly.

"Why don't you go home if you are going to sit there like a mummy?" she asked rather illogically. "Haven't you anything to say."

"Yes, Winnie, only this: Will you marry me?"

The girl fell back against an easel dramatically.

"You—you brute," was her emphatic and sincere answer.

Hubert Dixon decided to try the masterful method recommended by people who know nothing whatever about it.

Striding up to her, he gripped her firmly by the shoulder in spite of his shaking knees and said:

"Now look here, Winnie, it is about time you gave up this silly business. I asked you to marry me when your father died, but you pleaded to try your fortune as an illustrator. You have tried and failed. Now it is my turn. You won't take my money, and I'm hanged if I'll see you starve. The magazines don't want you. I do. So you are going to marry me at once. At once, do you hear?"

To his consternation no outburst followed; she just slipped from his grasp with a little moan and stood shrinking from him, back against the wall, as far away as she could get. Then she dropped nervelessly into a deep chair, a dejected little bunch of humanity, sobbing pitifully.

"Winnie," he ejaculated, bent on spoiling everything, "Winnie, little girl, don't cry."

"Hubert Dixon," she said, making a grasp at her lost dignity, "you have just proved that you are a coward as well as a bully, so I need have no pity. I will marry you. To-morrow, if you choose; and you will enter that greatest hell a man can know—a loveless home."

She stood like a young tragedy queen watching him with wide scornful eyes.

Very white and resolved he said:

"Thank you, Winnie. You shall regret nothing in our life together but those words. Good-bye."

During the days of preparation that followed, Hubert was delighted to find his fiancee most reasonable. She was friendly, asked his advice on every occasion, but quietly disregarded it. Gave him quantities of sisterly advice, and saw that he acted upon it. So things went on till the night before their wedding.

Hubert called at the tiny flat as usual and found the girl in quite a different frame of mind. She was restless and nervous. About 9 o'clock the climax came.

"Look here Hubert, I can't do you this great wrong. You have been so good to me, so heavenly kind. At first I thought I could punish you this way, but I can't, I can't. I don't care for you. In time I should loathe you, but I won't wrong you—like that."

"Winnie, dear, I think I'll just take my chance of that. I have no life but you, and, well, I'm rather young to die."

Winnie turned with her old friendly smile, but she looked very, very tired.

"So be it," she answered. "You'd better go now, or you will be late for the ceremony to-morrow."

It was breakfast time at Hubert Dixon's station, and he was waiting for it and his wife to appear.

Strolling to the window he stared at the prospect contentedly. Near the homestead were flowers—flowers brilliant and luxuriant, bordering the velvet lawns that fell in terraces to the wide, dimpling river. Beyond that were miles and miles of rolling pasture lands, all his.

His reflections were broken by a clear girlish voice singing, "Australia, Australia." He shifted his position slightly to get a glimpse of the singer.

There she came, a slender white-robed figure, chestnut hair gleaming brightly in the early sun; her arms full of masses of golden wattle.

"Morning, eBrt," she remarked, entering through the open window. "I'm starving, aren't you?"

"Such an ethereal creature as you should not be hungry," he laughed. "I was just idealizing you as being dropped from the sun, bearing a royal gift."

She placed her golden burden on a convenient chair and turned to her mail.

Two of the letters were from magazines accepting her work and ordering more. The other was a commission to illustrate a book by a famous colonial author, asking her, if she decided to accept to begin work at once.

She sat very still, stunned by the irony of fate. Fame and fortune lay at her feet and she could not take them up. For one moment she hated the man facing her. "Oh, if she had only waited another month."

Hubert knew something was wrong and came to her side. Swiftly he took in the situation.

"Well done, little girl," he said, with a strange dread knocking at his heart. "We must fit up a studio for you."

"Oh, go away," the girl answered bitterly. "Go away, I—I think I hate you. Don't you see what you have done? You have ruined my life. Oh why didn't I wait another month. It's unbearable to think that I've been such an utter fool."

Hubert stood trying to realize; it seemed hard to understand her meaning.

"Do you mean you would like to—to leave me and go back to Melbourne? Oh, Winnie say you don't mean that."

The girl remained silent with averted head.

Suddenly he burst out:

"I can't let you go, I won't. You are mine, you have sworn to obey me—"

He stopped. His wife had raised her eyes; they were full of contemptuous dislike.

"Of course it is for you to say,' she answered; "you bought me. I am your possession, your thing to do with as you will."

Hubert gulped down his bitter grief. Turning from her, he said: "That is enough. Do you think I would keep you, feeling like that? It would be worse far than losing you. Go."

Three months went by. Winnie was rapidly becoming famous.

Orders, commissions and praises heaped her desk. In fact, she was the fashion—a great thing in Australia. She was surprised and angry to find that it brought her so little satisfaction.

Jack Brent, her cousin, unknowingly took sides with conscience. It was a losing game from the first, had she but known it.

One morning the young man visited her at her studio. She was busy at a large full page illustratitn of exceptional promise.

He watched the deft brush hand in silence for some time.

"That's a jolly good thing, Win," he condescended at last. "What's it for?"

"It's called 'The Homecoming'," was the abstracted answer.

The subject represented a large oak-panelled room, lit only by a firelight. Everything was in shadow except the two central figures. A warm glow fell on the kneeling girl's happy, upturned face. Her hands were clasped across the shoulder of the man in the deep leather chair. Something about the picture impressed her strangely. It semed to suggest something which she could not grasp. After the departure of Jack she stood for a long time studying the illustration. Now she had it. "Homecoming." It was Bert she wanted and the picture with its title had made this clear. Yes, she would go to eBrt. Hurriedly she set about preparations. As she fastened her hat with nervous fingers, the French windows opening upon the lawn were thrown open and a man stepped in. "Bert!"

"Yes, dear, I could stand it no longer."

"B-b-but Bert, I-I- was just about to come to you," the girl stammered. "It was to be my homecoming."

He took her in his arms as he said: "But I have saved you the trouble, little one. I love you, and I believe you love me."

"I-I do Bert, but I didn't know it until I drew that picture. And then she told him of the "Homecoming."

Up-to-Date Jokes

Two Irishmen were working on the roof of a building one day when one made a misstep and fell to the ground; the other leaned over and called:

"Are ye dead or alive, Mike?"

"I'm alive," said Mike, feebly.

"Sure, yer such a liar I don't know whether to believe ye or not."

"Well, then, I must be dead," said Mike, "for you would never dare to call me a liar if I were alive."

* * *

Caddie (to golfer who has been lifting the turf all the way round the course)—You'll be a stranger to these parts, I suppose?

Golfer—Well, not exactly a stranger. I was born here, and all my folk are buried hereabouts.

Caddie (as the golfer lifts another piece of turf with his driver)—I doot you'll no' get deep enough with your driver; you'd better tak' your iron.

* * *

Broad—By the way, old man, do you remember borrowing ten dollars from me six months ago?

Short—Yes.

Broad—But you said you only wanted it for a short time.

Short—And I told you the truth. I didn't keep it twenty minutes.

* * *

"Do you know of anything that is really good to preserve the complexion?" asked Miss Muddle.

"Why?" inquired Miss Knox. "Are you interested in somebody who has one?"

A Hero.

Binks—I had a most exciting time today.

Jinks—You don't say so!

Binks—Yes, I ran into the middle of the road, flung up both arms and stopped a runaway cab horse.

Jinks—Pooh! that's nothing. D'ye know what I did the other day?

Binks—No; what was it?

Jinks—Why, I stepped to the edge of the pavement, held up my little finger and stopped a taxi.

Some Toast, This.

At a dinner of firemen recently, the following sentiment was proposed:

"The ladies! Their eyes kindle the only flame which we can not extinguish, and against which there is no insurance."

"He Swept All Before Him"



In This Weather---Give Your Baby a Drink Often

Warm weather means, unhappily, the usual numerous and unnecessary deaths of children. White hearses come out in this weather, with the little white coffins lined with satin. And the poor mothers that have suffered to bring their children into the world suffer more intensely as they see them die. And then they use the money that might save the other children to pay for an expensive funeral which our false ideas of respect for the dead impose upon us.

Thousands of children in the big cities are killed every year—

In New York, for instance, because tenement house owners have more influence with politicians than mothers and children, and because dangerous, diseased milk is sold in spite of all warnings and Health Board regulations—money again more important than life.

And children die all over the country, because the lesson of pasteurization has not been thoroughly taught and doctors that ought to know better are stupid enough to oppose it, for reasons which they best understand.

There are a few things for mothers to remember.

If you are worried about your baby, have a doctor see it, A GOOD DOCTOR. If you can not get a good doctor, go to the Department of Health, get the advice of a doctor at a free dispensary.

Don't wean the baby when the weather is very hot, if you can possibly help it, or when it is ill. The change in food upsets the digestion and may be fatal at a critical moment.

FEED YOUR BABY REGULARLY.

Sacrifice everything to this important point. The child's stomach gets used to food at certain times, and digests it easily at those times, if the food is regular.

Get a doctor's advice about feeding a baby if it is delicate. Every two hours in the daytime, and every four hours at night will do for a healthy child.

Don't dress your baby warmly, HAVE NOTHING TIGHT AROUND ITS NECK OR STOMACH, KEEP EVERYTHING LOOSE AND AIRY EVERYWHERE.

Have your windows open day and night. Keep the baby off the dirty floor, where it gets germs on its little hands and puts them in its mouth.

Remember that in the really hot weather the thinnest possible clothing is all that a child needs. One little, thin, cotton shirt, low-necked and without sleeves, will do while the baby is indoors.

Avoid strong draughts. But better a draught than not enough air.

Above all, give your baby enough to drink. If the baby cries in hot weather, give it two or three spoonfuls of water, cool, BUT NOT ICED.

Boil the water that you give your baby. And KEEP THE BOILED WATER TIGHTLY CORKED IN A CLEAN BOTTLE so that germs won't get into it.

Feed it with a spoon dipped in hot water, A CLEAN SPOON.

Dangerous signs of disease that carry off children suddenly are vomiting and diarrhoea. Notify your doctor, or the Health Department, AT ONCE.

Let your baby REST. KEEP THE FLIES AWAY FROM IT, THEY BRING DISEASE.

A young baby, washed clean in the morning, with cool but not cold water, put on its back almost naked on a bed with a mosquito netting thrown over the top of the bed (but not touching the child)—such a baby, fed regularly, with water to drink when it wants it, will be happy in hot weather.

Don't let the children tease the baby. Don't let grownup people play with it and tire it. Remember that it is GROWING UP AND DOING NOTHING ELSE. Don't try to awaken its intelligence or make it laugh.

If you stir up the little brain you disturb the little stomach.

Remember, WHENEVER A BABY CRIES SOMETHING IS WRONG.

Don't get cross; FIND OUT WHAT'S THE MATTER; that's your business. It may be a tight string, a bandage drawn too closely around the legs, need a change of linen, or it may be thirst.

Don't feed the baby every time it cries. Give it water. Remember that.

If you offer to nurse a baby when it is thirsty it will take the breast or the bottle TO RELIEVE ITS THIRST, and thus YOU FORCE IT TO OVEREAT.

Incidentally, vote and work for better conditions in this rotten world, which allows tens of thousands of children to die every year needlessly, because of poverty and official neglect.

Market Quotations For Week Ending June 10, 1913

REVIEW OF COTTON MARKET

The strength of July and August has been the dominating influence of the cotton market the past week, together with the squeezing of shorts in the old crop months on a very small stock of cotton left in the New York warehouse, which has been eliminated to about 50,000 bales. Spot houses, New Orleans and Memphis, have purchased cotton heavily in New York during the past week, resulting in a general demand from shorts.

From the closing quotations of last Tuesday the New York future contract market shows a maximum advance of 18 to 51 points. Spot cotton in New York continues to soar, advancing 45 points during the week to 12.25c.

A squeeze of July shorts last Thursday advanced this option about $1.50 a bale, which imparted relative strength in August. Other positions, especially the new crop positions, did not follow the advance fully, but held rather steady. Spot people were the leading buyers of July and August and it seemed as if the people taking on the old crop options were free sellers of new crops, against their purchases.

Hot winds in Texas and Oklahoma were given as the main reason for the squeezing of shorts. Private reports were to the effect that the crops in these States were deteriorating because of lack of rain. This, coupled with talk af heavy shipment out of the New York stock, caused aggressive bidding and buying, but offerings were extremely light. July advanced from 11.47, opening quotations to 11.79, aggregating a net gain of 32 points over the previous close. August followed the advance by jumping from 11.36 to 11.53. There were too many shorts.

Entirely too much cotton had been sold last month by ring professionals, Wall Street and other bears in anticipation of a slack demand for spot and the absence of any outside investment or speculative buying. The bulls waited patiently for the opportunity to push their commitment and when they found a big short interest existing and very little cotton in the warehouses, also the average traders selling the market short on all favorable news regarding the new crop, they became heavy buyers of the old crop, resulting in a continued upward movement in the market. At first they were encouraged by the low percentage given the crop by the government, but this theory lacked sufficient backbone, on account of the excellent weather prevailing since the report was made up. Following the low percentage, however, private reports were to the effect that the western belt was suffering a drouth and unless good, soaking rains prevailed the crop would trend backward. Gradually those inclined to the bears' side reversed their inclinations and sided with the high price men. However, it was not until Wednesday that shorts began to grow nervous. The report that there had been engagement of freight room for the shipment of additional amounts of cotton to Liverpool started a short covering movement which gave the big bulls an inside view of the short interest in July-August, which was larger than the big spot houses thought existed. This was encouraging enough for the bulls to push the market up, and the continuation of that movement has been the dominating feature of the past few days.

Bulls made great use of rumors to help their manipulative tactics. There were hot winds in the West, a small stock of cotton for a big short interest, a low Government report and hesitancy among holders to sell in the face of such high levels. Great stress was laid on these facts, and the bull clique immediately became busy, bidding for all the July and August contracts available. The shorts found themselves in an uncomfortable position and scrambled for July as well as August and helped put the market where the bulls wanted it.

The market opened this week's trade under continued demand from spot houses and shorts. Prices only responded to a good weather map over Sunday and easy cables, 2 to 3 points lower, but immediately rallied. July was carried 20 points over the opening prices, which were 11.75 to 11.95, the highest it has been since April, 1912, when the bulls endeavored to squeeze May. July at that time reached 11.92, August 11.78, October 11.47 and December 11.50.

The new crop options refuse to follow the advance in the old crops, but Monday a few big spot houses, that have sold October and December as straddles against July, became good buyers of the option, resulting in October rallying to 11.27 and December to 11.26.

The weather conditions have been so favorable the past two weeks, except that rains were needed in the western part of Texas and Oklahoma, that there has been no incentive for any bullish activity in new crops. Good rains, however, fell over the entire State of Oklahoma, and Texas also received good rains Sunday, and it is probable that offerings will become freer than during the past few days. But for the short interest in the old crop months and better trade conditions in England, stimulating the Liverpool market, the bulls would have been devoid of any encouragement.

The average trader is completely at sea as far as knowing just what is back of the movement of July. About the most essential reason for the strength in July is that the big interests are undoing a straddle in July and October, buying July and selling October. This straddle is supposed to have been made some time ago, before the situation, there is no doubt that mills are the withdrawal of about half of the local stock for shipment to Europe. Stocks have been reduced from 109,000 bales in April to 50,000 bales now.

Speaking of the Southern textile situation there is no doubt that mills are very prosperous and are booked considerably ahead on orders. From all that can be learned, however, they are well supplied with the raw material. It is not believed that Southern manufacturers will buy much more cotton before the new crop comes in.

News of the new crops continue favorable. Great progress has been made in growth and cultivation in every State of the South.

Recent mail advices on the crop condition in eastern and central States:

Alabama.—The acreage is about the same as last year and about 90 per cent planted, of which about 80 per cent is up to good stands, from four to six inches high with a healthy color. The crop is about a week late compared with last year, and about ten days to two weeks compared with normal. The fields are well chopped and clean, and no complaints of insects so far. The weather has been very favorable up to the present time and prospects are very good.

Tennessee.—This State reports about 3 per cent increase in acreage, and practically all of the new crop planted, of which about 85 per cent is up to good stands averaging from three to five inches in height, with a good healthy color. The crop is about normal, and the fields are well chopped and clean. The weather conditions in this State are reported very favorable.

Georgia.—This State reports an increase in acreage of about 3 to 4 per cent, and practically all planted, with about 85 per cent up, with fairly good stands, but the height is very irregular, and the color is very poor in some sections, while in most sections it is fairly good. The fields are clean and well chopped, and there is no complaint of insects. The weather up to 10 days ago was entirely too dry, which retarded the growth, but since that time beneficial rains have fallen and the conditions are much more favorable now.

Mississippi.—Information from this State is very brief, and judging from same we would say the weather has been too cold for the good of the crop, the fields on the whole are clean and if the weather is favorable for the next 10 days the crops will be in a pretty good shape. Warmer nights especially are needed or complaints will soon become frequent.

TUESDAY'S REVIEW:

NEW YORK, June 10.—A firm tone prevailed in the cotton market at the opening to-day, first prices being 4 to 11 points higher than the previous close. The trading was very active. A number of traders who have been operating on the bear side switched over on crop and weather news from the South and West. Cables were also better than expected, which helped the advance along.

Detail weather reports show heavy rains over the entire State of Oklahoma and Texas. The same applies to the South, but not quite so heavy. Extremely low temperatures is causing increased bullish activities. Those inclined to the long side refuse to eliminate their holdings to any great extent and their sales are of limited character.

After the call the market displayed phenomenal strength as well as activity. Spot houses and shorts bid aggressively for the entire list. Old crop positions were apparently in best demand. July, after opening at 11.95, was carried to 12 cents, the highest it has been since the middle of April, when the last bull campaign was on. August advanced from 11.87, opening quotation, to 11.89. September showed the greatest strength by advancing 8 points from the opening to 11.50. The entire list at the end of half an hour aggregated a net gain of 2 to 8 points from the initial level. Later the market shaded a few points, but maintained the steady tone. Price movement during the forenoon was 8 to 18 points above the previous close.

Continuation of buying by the larger spot houses and Wall Street shorts covering sent July to 12.15, for a net gain of 27 points over last night's close. August followed the advance for 25 points, going to 12.01. Not only old crop months rallied, but new ones as well. New crops advanced 18 to 19 points. Offerings were extremely light and scattered.

After July had worked to 12.15 and August 12.04 through heavy short covering, a sudden realizing movement dominated the market during the closing hour, resulting in a rapid decline of about 22 points from the high level. The selling was based upon a rumor that war had been renewed in the Balkans. Early buyers flooded the market with offerings, pulling down fancy profits. Offerings, however, were readily absorbed by strong interests and prices worked a shade higher.

At the close the market was teady with prices showing a net gain of 8 to 18 points from the closing quotations of Monday.

SPOT COTTON MARKET.

Atlanta, nominal; middling 12⅛
Athens, steady; middling 11¾.
Macon, steady; middling 11¼.
New Orleans, steady; middling 12 3-8.
New York, quiet; middling 12.35.
Philadelphia, quiet; middling 12.45.
Boston, quiet; middling 12.35.
Liverpool, easier; middling 6.70d.
Savannah, firm; middling 12⅛.
Augusta, steady; middling 12c.
Norfolk, quiet; middling 12c.
Mobile, nominal; middling 11¾.
Galveston, quiet; middling 12 3-16.
Charleston, steady; middling 12c.
Wilmington, quiet; middling 11⅝.
Little Rock, quiet; middling 11⅝.
Baltimore, nominal; middling 12⅛.
Memphis, quiet; middling 12⅛.
St. Louis, quiet; middling 12⅛.
Houston, steady; middling 12⅛.
Louisville, firm; middling 12⅛.
Charlotte, steady; middling 11¾.
Greenville, quiet; middling 11¾.

PORT RECEIPTS.

The following table shows receipts at the ports to-day compared with the same day last year:

	1913.	1912.
New Orleans	2,150	423
Galveston	1,035	1,113
Mobile	581	160
Savannah	720	1,009
Charleston	32	18
Wilmington	27	223
Norfolk	2,014	.....
Boston	51	90
Various	35	.....
Total	6,645	3,026

INTERIOR MOVEMENT.

	1913.	1912.
Houston	478	114
Augusta	33	177
Memphis	470	673
St. Louis	561	142
Cincinnati	430	36
Little Rock	.....	36
Total	2,272	1,178

NEW YORK.

Wednesday, June 4.
Spot cotton, middling, 11.70.

	Open.	High.	Low.	Last Sale.	Close.	Prev. Close.
Jn	.....	.....	.....	.....	11.38-39	11.29-31
Jly	11.39	11.49	11.37	11.47	11.47-48	11.39-40
Ag	11.27	11.37	11.27	11.36	11.36-37	11.28-29
Spt	.....	.....	.....	.....	11.14-16	11.11-12
Oc	11.03	11.10	11.01	11.07	11.07-08	11.04-05
Nv	.....	.....	.....	.....	11.05-06	11.03-04
Dc	11.02	11.09	11.01	11.07	11.06-07	11.03-04
Jn	10.98	11.05	10.98	11.04	11.03-04	10.99-11
Fb	.....	.....	.....	.....	11.04-06	11.00-02
Mh	11.08	11.17	11.07	11.15	11.14-15	11.09-11

Closed steady.

Thursday, June 5.
Spot cotton, middling, 11.90.

	Open.	High.	Low.	Last Sale.	Close.	Prev. Close.
Jn	.....	.....	.....	.....	11.66-67	11.38-39
Jly	11.47	11.79	11.47	11.75	11.73-75	11.47-48
Ag	11.38	11.53	11.38	11.49	11.49-52	11.36-37
Spt	.....	.....	.....	.....	11.23-25	11.14-16
Oc	11.07	11.20	11.07	11.18	11.18-19	11.07-08
Nv	.....	.....	.....	.....	11.16-18	11.05-07
Dc	11.06	11.19	11.06	11.18	11.18-19	11.06-07
Jn.	11.04	11.14	11.03	11.12	11.12-13	11.03-04
Fb	.....	.....	.....	.....	11.13-15	11.04-08
Mh	11.14	11.23	11.14	11.23	11.24-25	11.14-15

Closed steady.

Friday, June 6.
Spot cotton, middling, 12.10.

	Open.	High.	Low.	Last Sale.	Close.	Close Prev.
Jn	11.76	.....	.....	11.76	11.73-76	11.66-67
Jly	11.74	11.86	11.72	11.79	11.77-81	11.73-75
Ag	11.52	11.74	11.52	11.70	11.69-71	11.49-52
Spt	11.27	11.27	11.27	11.27	11.26-28	11.23-25
Oc	11.18	11.23	11.16	11.19	11.19-20	11.18-19
Nv	.....	.....	.....	.....	11.17-19	11.16-18
Dc	11.20	11.22	11.15	11.15	11.15-17	11.18-19
Jn	11.13	11.15	11.08	11.09	11.09-10	11.12-13
Fb	.....	.....	.....	.....	11.10-12	11.13-15
Mh	11.27	11.27	11.20	11.25	11.21-23	11.24-25

Closed steady.

Saturday, June 7.
Spot cotton, middling, 12.10.

	Open.	High.	Low.	Last Sale.	Close.	Prev. Close.
Jn	.....	.....	.....	.....	11.69-71	11.73-78
Jly	11.81	11.81	11.72	11.77	11.77-78	11.77-78
Ag	11.67	11.69	11.61	11.65	11.63-65	11.69-71
Spt	.....	.....	.....	.....	11.26-28	11.26-28
Oc	11.17	11.70	11.15	11.20	11.19-20	11.19-20
Nv	.....	.....	.....	.....	11.17-19	11.17-19
Dc	11.15	11.18	11.11	11.17	11.17-18	11.15-17
Jn	11.08	11.12	11.06	11.12	11.10-11	11.09-10
Fb	.....	.....	.....	.....	11.11-13	11.10-12
Mh	11.20	11.21	11.19	11.20	11.21-23	11.21-23

Closed very steady.

Monday, June 9.
Spot cotton, middling, 12.10.

	Open.		Low.	Last Sale.	Close.	Prev.
Jn	11.87	11.89	11.77	11.86	11.80-83	11.69-71
Jly	11.75	11.95	11.74	11.89	11.88-89	11.77-78
Ag	11.62	11.83	11.62	11.77	11.76-78	11.63-65
Spt	11.35	11.35	11.27	11.27	11.32-34	11.26-28
Oc	11.16	11.28	11.16	11.26	11.24-26	11.19-20
Nv	.....	.....	.....	.....	11.23-24	11.17-19
Dc	11.15	11.27	11.15	11.24	11.23-24	11.17-18
Jn	11.09	11.20	11.07	11.18	11.17-18	11.10-11
Fb	.....	.....	.....	.....	11.18-20	11.11-13
Mh	11.71	11.29	11.19	11.25	11.27-29	11.21-23

Closed steady.

Tuesday, June 10.
Spot cotton, middling, 12.25.

	Open.	High.	Low.	Last Sale	Close.	Prev. Close.
Jne	11.89	11.89	11.87	11.87	11.96-98	11.80-83
Jly	11.95	12.25	11.95	12.03	12.06-07	11.88-89
Ag	11.87	12.04	11.82	12.01	11.91-93	11.76-78
Spt	11.42	11.50	11.41	11.00	11.50-52	11.32-34
Oc	11.28	11.42	11.27	11.35	11.35-36	11.24-26
Nv	.....	.....	.....	.....	11.33-35	11.23-24
Dc	11.28	11.42	11.27	11.33	11.32-33	11.23-24
Jn	11.21	11.35	11.20	11.26	11.25-26	11.17-18
Fb	.....	.....	.....	.....	11.26-28	11.18-20
Mh	11.33	11.46	11.33	11.38	11.37-38	11.27-29

Closed steady.

NEW ORLEANS.

Wednesday, June 4.
Spot cotton, middling, 12 3-16.

	Open.	High.	Low.	Last Sale.	Close.	Prev. Close.
Jne	.....	.....	.....	.....	11.94	11.92-99
Jly	11.90	11.93	11.51	11.93	11.92-93	11.98-99
Ag	11.51	11.55	11.50	11.55	11.55-57	11.59-60
Spt	.....	.....	.....	.....	11.33-35	11.39-40
Oc	11.14	11.20	11.14	11.19	11.19-20	11.25-26
Nv	.....	.....	.....	.....	11.19-20	11.25-26
Dc	11.14	11.19	11.13	11.20	11.18-19	.....
Jn	11.16	11.23	11.16	11.22	11.22-23	11.27-28
Fb	.....	.....	.....	.....	11.19-21	11.24-25
Mh	.....	.....	.....	.....	11.30-32	11.37-38

Closed steady.

Thursday, June 5.
Spot cotton, middling, 12 3-16.

	Open.	High	Low.	Last Sale.	Close.	Prev. Close.
Jn.	.....	.....	.....	.....	12.10	11.94
Jly	11.93	12.10	11.93	12.06	12.06-07	11.92-93
Ag.	11.59	11.72	11.59	11.67	11.66-67	11.55-56
Spt	.....	.....	.....	.....	11.40-42	11.33-34
Oc	11.19	11.31	11.19	11.26	11.26-27	11.19-20
Nv	.....	.....	.....	.....	11.25-27	11.10-11
Dc	11.18	11.30	11.18	11.25	11.25-26	11.18-19
Jn.	11.28	11.30	11.26	11.30	11.28-29	11.22-23
Fb.	.....	.....	.....	.....	11.25-27	11.19-20
Mh	.....	.....	.....	.....	11.37-39	11.30-31

Closed steady.

Friday, June 6.
Spot cotton, middling, 12 3-16.

	Open.	High.	Low.	Last Sale.	Close.	Prev. Close.
Jne	.....	.....	.....	.....	12.10	12.10
Jly	12.10	11.18	11.09	11.12	12.11-12	11.06-07
Ag	11.75	11.84	11.71	11.78	11.78-79	11.66-67
Spt	.....	.....	.....	.....	11.40-42	11.40-42
Oc	11.31	11.32	11.25	11.27	11.27-28	11.26-27
Nv	.....	.....	.....	.....	11.26-28	11.25-27
Dc	11.30	11.32	11.25	11.26	11.26-27	11.25-26
Jn	11.34	11.34	11.28	11.29	11.29-30	11.28-29
Fb	.....	.....	.....	.....	11.27-29	11.25-27
Mh	11.42	11.42	11.40	11.40	11.30-40	11.37-39

Closed steady.

Saturday, June 7.
Spot cotton, middling, 12 3-16.

	Open.	High.	Low.	Last Sale	Close.	Prev. Close.
Jn	.....	.....	.....	.....	12.12	12.10
Jly	12.10	12.12	12.07	12.10	11.09-10	12.11-12
Ag	11.74	11.75	11.69	11.72	11.72-73	11.78-79
Spt	.....	.....	.....	.....	11.40-42	11.40-42
Oc	11.26	11.29	11.24	11.27	11.27-28	11.27-28
Nv	.....	.....	.....	.....	11.25-27	11.26-28
Dc	11.24	11.27	11.22	11.25	11.25-26	11.26-27
Jn	11.28	11.30	11.27	11.29	11.29-30	11.29-30
Fb	.....	.....	.....	.....	11.28-30	11.27-29
Mh	.....	.....	.....	.....	11.38-40	11.30-40

Closed steady.

Monday, June 9.
Spot cotton, middling, 12¼.

	Open.	High.	Low.	Last Sale.	Close.	Prev. Close.
Jn	.....	.....	.....	.....	12.18	12.12
Jly	12.06	12.19	12.05	12.17	12.16-17	12.09-10
Ag	11.70	11.80	11.70	11.75	11.77-78	11.72-73
Spt	.....	.....	.....	.....	11.47-49	11.40-[illegible]
Oc	11.25	11.35	11.24	11.33	11.33-34	11.27-28
Nv	.....	.....	.....	.....	11.32-34	11.25-27
Dc	11.23	11.33	11.23	11.33	11.32-33	11.25-26
Jn	11.29	11.36	11.29	11.36	11.35-36	11.29-30
Fb	.....	.....	.....	.....	11.34-36	11.28-30
Mh	11.40	11.41	11.40	11.40	11.44-46	11.38-40

Closed steady.

Tuesday, June 10.
Spot cotton, middling, 12⅜.

	Open.	High.	Low.	Last Sale.	Close.	Prev. Close.
Jne	.....	.....	.....	.....	12.27	12.18
Jly	12.26	12.41	12.23	12.25	12.25-26	12.16-17
Ag	11.86	12.13	11.86	11.95	11.95-96	11.77-78
Spt	.....	.....	.....	.....	11.53-55	11.47-48
Oc	11.40	11.52	11.35	11.40	11.39-40	11.33-34
Nv	.....	.....	.....	.....	11.38-40	.....
Dc	11.37	11.50	11.34	11.38	11.38-39	11.32-33
Jn	11.39	11.52	11.37	11.41	11.41-42	11.35-36
Fb	.....	.....	.....	.....	11.40-42	.....
Mh	11.50	11.60	11.48	11.50	11.50-51	11.44-45

Closed steady.

COTTON GOSSIP

"Keep your eye pasted on July-August," remarked a trader, who is following his own advice.

* * *

McFadden brokers have been good buyers of July-August during the last few days.

* * *

Now that the drouth in Oklahoma and Texas is entirely eliminated, what will the bulls rely on to maintain the upward movement of the market? Small stock of cotton in the warehouse and talk of heavy shipment out of it is about the only bullish factor in the market at present. Sentiment among the locals continues bearish, as well as weather and crop reports.

* * *

Dallas wires: "Texas and Oklahoma generally good rains covering nearly every inch of both States; still cloudy and threatening."

* * *

The Journal of Commerce says: "The gossip is that there is a long interest in one quarter of 100,000 bales of July-August."

* * *

Memphis wires: "Delta Planting Co., Bolivar County, Miss., reports blooms four days earlier than the average date."

* * *

Rainfall in Texas: Alice, .14; Beeville, .96; Brenham, .14; Brownsville, .48; Brownwood, .48; Clarendon, .30; Corpus Christi, .26; Corsicana, .70; Cuero, .14; Dallas, .54; Dublin, .04; Eastland, .90; Fort Worth, .40; Galveston, .50; Greenville, 1.34; Henrietta, .94; Huntsville, .14; Koppert, .80; Lampassas, .10; Longview, .06; Llano, 1.14; Luling, .44; Marble Falls, 1.34; Nacogdoches, .22; Palestine, .80; Paris, .02; Price, .02; Riverside, .20; San Antonio, .02; Sherman, .64; Snyder, .64; Taylor, .06; Temple, .24; Valley Junction, 1.56; Waco, .30; Waxahachie, 1.24; Weatherford, .26.

* * *

NEW ORLEANS, June 10.—Hayward & Clark: The weather map indicates partly cloudy to fair over the entire belt; probably light sprinkles, except more rain in south and west Texas, where it will be beneficial. Continued cool in north central and northeastern belt. Map shows cloudy with rain general over belt, but only light except Oklahoma, Atlantic coast and in south Texas, where it was heavier. General rains in south Texas most beneficial. Temperatures below normal over the northern half of the belt, but crop too far advanced and only result will be a little handicap to growth.

Memphis wires: "Scattered light and occasional heavy rains are reported heaviest in Oklahoma and along Atlantic coast. Light fall in Southern Texas. Low temperatures will continue for another 24 hours over most sections followed by warmer and somewhat unsettled weather. Generally favorable map with excessive rain in localities, but not damaging."

* * *

Liverpool cables: American middling fair, 7.26d; good middling, 6.92d; middling, 6.70d; low middling, 6.54d; good ordinary, 6.18d; ordinary, 5.84d."

* * *

New Orleans Times-Democrat says: "Bear talent generally seems fully convinced to cotton crop is making wonderfully favorable progress and the yield promised is getting larger and larger.

"Bull talent generally seems convinced that potential trade factors, in addition to the New York July position, are supplying cotton market strength. The bear quite naturally asks what the bull will do when July has ceased to play a part in market affairs, and the bull retorts with a query as to what the bear will do when the dream of a sixteen or seventeen-million-bale crop shall have been destroyed by subsequent Government reports. Europe believes in a moderate crop promise, but the big yield man promptly tells the rings that Europe is far removed from the cotton belt, therefore, the American bear is the best judge of the condition of affairs.

COTTON SEED OIL.

Cotton seed oil quotations:

	Opening.	Closing.
Spot	.....	6.20@6.40
June	7.13@7.22	7.21@7.25
July	7.15@7.17	7.18@7.19
August	7.20@7.22	7.23@7.24
September	7.20@7.22	7.23@7.24
October	6.86@6.88	6.88@6.90
November	6.36@688	6.39@6.40
December	6.36@6.39	6.31@6.33
January	6.27@6.31	6.36@6.38

Closed quiet; sales 7,500 barrels.

Markets---Continued

GRAIN

ST. LOUIS CASH QUOTATIONS.

Wheat—No. 2 red .....104 @106
Corn—No. 2 ..... 57¼@ 57½
Oats—No. 2 ..... 37½@ 38¼

CHICAGO, June 10.—Wheat closed ⅛@½c lower, but these figures were considerably above the lowest levels of the morning. There was some talk late of good export business having been consummated at New York and there were sales at Chicago of 165,000 bushels No. 1 Northern at ⅛@⅜c over the July future. Duluth reported five loads of wheat there for export and 200,000 bushels No. 1 Northern for Eastern shipment. There was talk of a small lot of flour having been sold at Minneapolis for export.

Corn closed ⅛@¼c higher and oats were ¼@⅜c lower.

Provisions were unchanged to a shade better.

	High.	Low.	Close.	Previous Close.
WHEAT—				
July	90⅝	89⅝	90¼	90⅝
Sept.	90	89	89⅝	90
Dec.	92⅛	91⅛	92	92¼
CORN—				
July	58⅜	57¾	58¼	58⅛
Sept.	59¼	58⅝	59⅛	59
Dec.	57	56⅜	56⅞	56⅞
OATS—				
July	38½	38	38⅜	38⅝
Sept.	37⅞	38	37¾	38
Dec.	38⅝	38¼	38⅝	38⅞
PORK—				
July	20.65	20.47½	20.62½	20.60
Sept.	17.97½	19.80	19.95	19.95
LARD—				
July	10.92½	10.87½	10.95	10.92½
Sept.	11.07½	10.97½	11.05	11.02½
Oct.	10 97½	10.87½	10.95	10.97½
RIBS—				
July	11.72½	11.62½	11.72½	11.67½
Sept.	11.40	11.30	11.40	11.37½
Oct.	11.05	11.00	11.05	11.05

CHICAGO CASH QUOTATIONS.

CHICAGO, June 10.—Wheat, No. 2 red, 99¾@1.03; No. 3 red, 92@98; No. 2 hard winter, 92¼@94; No. 3 hard winter, 91@93; No. 1 Northern spring, 92@93½; No. 2 Northern spring, 91@92½; No. 3 spring, 89@92.

Corn, No. 2, 58½@59¼; No. 2 white, 59½@59¾; No. 2 yellow, 58¾@59; No. 3, 58¼@59; No. 3 white, 59@59½; No. 3 yellow, 58½@59; No. 4, 57¼@58¼; No. 4 yellow, 58@59.

Oats, No. 2 white, 40@40½; No. 3, 37½@38; No. 3 white, 38¼@39¼; No. 4, 37¼; No. 4 white, 38@39; standard, 39@40.

CHICAGO CAR LOTS.

Following are receipts for Tuesday and estimated receipts for Wednesday:

	Tuesday	Wedn'sday
Wheat	48	56
Corn	779	403
Oats	447	345
Hogs	14,000	27,000

LIVERPOOL GRAIN MARKET.

LIVERPOOL, June 10.—Wheat opened ¼ to ½d higher. At 1:30 p. m. the market was ¼ to ⅜d higher; closed ⅛d higher.

Corn opened unchanged. At 1:30 p. m. the market was unchanged to ⅛d higher; closed unchanged to ⅛d higher.

BRADSTREET GRAIN CLEARANCES.

Following shows the weekly Bradstreet's clearances of grain for the week:

Wheat decreased 5,592,000 bushels.
Corn increased 1,926,000 bushels.
Oats increased 200,000 bushels.

NEW YORK COFFEE MARKET.

Coffee quotations:

	Opening.	Closing.
January	10.04	9.94@ 9.96
February	10.06	9.96@ 9.97
March	10.10@10.12	10.00@10.01
April	10.11@10.11	10.02@10.04
May	10.14	10.04@10.05
June	.....	
July	9.80	9.66@ 9.67
August	9.85	9.76@ 9.77
September	9.98	9.86@ 9.87
October	10.02@10.06	9.87@ 9.87
November	.....	9.89@ 9.90
December	10.03	9.90@ 9.91

Closed steady; sales, 88,250 bags.

LIVE STOCK MARKET.

CHICAGO, June 10.—Hogs—Receipts, 14,000; market, 5c@10c higher; mixed and butchers, 8.45@8.75; good heavy, 8.50@8.70; rough heavy, 8.20@8.45; light, 8.40@8.80; pigs, 6.60@8.40; bulk, 8.60@8.75.

Cattle—Receipts, 6,000; market steady. Beeves, 7.25@8.85; cows and heifers, 3.50@8.30; stockers and feeders, 6.25@8.00; Texans, 6.60@7.65; calves, 9.50@11.00.

Sheep—Receipts, 15,000; market steady. Native and Western, 3.75@5.85; lambs, 5.10@7.50.

ST. LOUIS, June 10.—Cattle: Receipts 5,000, including 1,100 Southerns; market steady; native beef steers, 5.75@8.75; cows and heifers, 4.50@8.50; stockers and feeders, 5.25@7.20; calves, 6.00@11.00; Texas steers, 6.25@8.10; cows and heifers, 4.25@6.50; calves, 5.00@6.50.

Hogs: Receipts 13,000; market 5 to 10c higher; mixed, 8.50@8.70; good, 8.60@8.70; rough, 8.27@8.40; lights, 8.50@8.70; pigs, 7.25@8.50; bulk, 8.60@8.70.

Sheep: Receipts 6,500; market steady; muttons, 4.75@5.00; yearlings, 5.25@6.50; lambs, 6.00@7.00.

WEEKLY WEATHER REPORT.

WASHINGTON, June 10.—Mean temperatures were 2 degrees below the normal along the Texas coast. Elsewhere over the cotton region they ranged from nearly normal to 4 above, the greatest excess being in northwestern Arkansas and Louisiana. Weekly mean temperatures ranged from 70 to 80 over the eastern, from 74 to 82 over central, and from 76 to 80 over the western part of the cotton growing States. The lowest mean temperature, 70, occurred at Asheville, N. C., and the highest, 82, at Shreveport. No precipitation occurred over a large part of eastern Texas and over scattered localities in Louisiana. Elsewhere over the cotton region precipitation was general, but it was very unevenly distributed.

The total amounts were small in some localities, while in other localities rainfall was quite heavy. Generally speaking the heaviest precipitation occurred in the eastern part of the belt. More than 2 inches occurred in parts of Oklahoma, Louisiana, Mississippi, Alabama, Florida, Georgia and the Carolinas.

ATLANTA MARKETS

EGGS—Fresh country, candled, 17@18c.

BUTTER—Jersey and creamery, in 1-lb. blocks, 27½@30c; fresh country, fair demand, 17½@22½c.

UNDRAWN POULTRY—Drawn, head and feet on, per pound: Hens, 16@17c; fries, 22½@25c; roosters, 8@10c; turkeys, owing to fatness, 17@19c.

LIVE POULTRY—Hens, 40@50c; roosters, 30@35c; broilers, 35c per pound; puddle ducks, 30@35c; Pekins, 35@40c; geese, 50@60c each; turkeys, owing to fatness, 15@17c.

FRUITS AND PRODUCE.

FRUIT AND VEGETABLES—Lemons, fancy, $5.50@6.00; grapefruit, $2.55@4.00; cauliflower, 10@12½c lb.; bananas, 3c lb.; cabbage, $1.10@1.75 per crate; peanuts, per pound, fancy Virginia, 6½@7c; choice, 5½@6c; lettuce, fancy, $2.00@2.50; beets, $1.75@2.00 in half-barrel crates; cucumbers, $2.25@2.50. Eggplants (scarce), $2.00@2.50 per crate; peppers, $2.00@2.50 per crate; tomatoes, fancy, six-basket crates, $3.00@3.50; pineapples, $2.50@2.75 per crate; onions, $1.75@ per bag (containing three pecks); sweet potatoes, pumpkin yams, 80@85c; strawberries, 8@10c per quart; fancy Florida celery, $5.00 per crate; okra, fancy, six-basket crates, $2.00@3.50.

FISH.

FISH—Bream and perch, 7c pound; snapper, 10c pound; trout, 10c pound; bluefish, 7c pound; pompano, 20c pound; mackerel, 7c pound; mixed fish, 5@6c pound; black bass, 10c pound; mullet, $11.00 per barrel.

FLOUR AND GRAIN.

FLOUR—Postell's Elegant, $7.75; Omega, $7.50; Carter's Best, $7.75; Quality (finest patent), $6.40; Gloria (self-rising), $6.25; Results (self-rising), $6; Swans Down (fancy patent), $6.00; Victory (the very best patent), $6.40; Monogram, $6.00; Puritan (highest patent), $5.75; Golden Grain, $5.60; Faultless (finest patent), $6.25; Home Queen (highest patent), $5.75; Paragon (highest patent, $5.75; Sunrise (half patent), $5.00; White Cloud (highest patent), $5.25; White Daisy (highest patent), $5.25; White Lily (high patent), $5.25; Diadem (fancy high patent), $5.75; Water Lily (patent), $5.15; Sunbeam, $5; Southern Star (patent), $5; Ocean Spray (patent), $5; Tulip (straight), $4.15; King Cotton (half patent), $4.85; low-grade 98-lb sacks, $4.00.

GROCERIES.

SUGAR—Per pound: Standard granulated 5c, New York refined 4½c, plantation 4.85c.

COFFEE—Roasted (Arbuckle) $24.50, AAAA $14.50 in bulk, in bags and barrels $21, green 20c.

RICE—Head 4½@5½c, fancy head 5¾@6½c, according to grade.

LARD—Silver leaf 13c pound, Scoco 8⅜c pound, Flake White 8½c, Cottolene $7.20 per case, Snowdrift $5.85 per case.

SALT—One hundred pounds 53c, salt brick (plain) per case $2.25, salt brick (medicated) per case $4.85, salt red rock per hundredweight $1, salt white per hundredweight 90c, Granocrystal, per case, 25 lb. sacks, 75c; salt ozone per case 30 packages, 90c, 50-lb. sacks, 30c; 25-lb. sacks 12c.

MISCELLANEOUS—Georgia cane syrup 37c, axle grease $1.75, soda crackers 7¼c pound, lemon crackers 8c, oyster 7c, tomatoes (two pounds) $1.65 case, (three pounds) $2.25, navy beans $3.25. Lima beans 7½c, shredded biscuit $3.60, rolled oats $3.90 per case, grits (bags) $2.40, pink salmon $7, cocoa 38c, roast beef $3.80, syrup 30c per gallon, Sterling ball potash $3.30 per case, soap $1.50@4 per case, Rumford baking powder $2.50 per case.

CORN—Choice red cob 87c, No 2 white bone dry 85c, mixed 85c, choice yellow, 82c, cracked corn 85c.

Meal—Plain 144-pound sacks, 78c, 96-pound sacks 79c, 48-pound sacks 81c, 24-pound sacks 83c, 12-pound sacks 80c.

OATS—Fancy white clipped 56c, No. 2 clipped 55c, fancy white 54c, mixed 53c.

COTTON SEED MEAL—Harper $30, Cremo feed $27.

COTTON SEED HULLS—Square sacks $17.50.

SEEDS—Amber cane seed $1.00, cane seed, orange $1.00, rye (Tennessee) $1.25, red top cane seed $1.35, rye (Georgia) $1.35, blue seed oats 50c, barley $1.25, Burt oats 70c.

HAY—Per hundredweight: Timothy choice, large bales, $1.25, No. 1 small bales $1.15, No. 2 small $1.05, Timothy No. 1 clover mixed, large bales, $1.25, silver clover mixed $1.15, clover hay $1.10, alfalfa hay, choice green, $1.25, No. 1 $1.20, wheat straw 70c, Bermuda hay 90c.

CHICKEN FEED—Beef scrap, 100-lb. sacks, $3.25; 50-lb. sacks, $1.65; Purina pigeon feed, $2.20; Purina baby chick feed, $2.00; Purina scratch, 100-lb. sacks, $1.85; 50-lb. sacks, $1.95; Purina scratch, bales, $2.05; Purina chowder, 100-lb. sacks, $2.00; Purina chowder, dozen pound packages, $2.20; Victory baby chick, $2.00; Victory scratch, 50-lb. sacks, $1.90; 100-lb. sacks, $1.85; wheat, two-bushel bags, per bushel, $1.40½; oyster shell, 80c; special scratch, 100-lb. sacks, $1.80; Eggo, $1.85; charcoal, 50-lb. sacks, per 100 pounds, $2.00.

FEEDSTUFFS.

SHORTS—White, 100-lb. sacks, $1.70; Halliday, white, 100-lb. sacks, $1.70; dandy middling, 100-lb. sacks, $1.75; fancy, 75-lb. sacks, $1.75; P. W., 75-lb. sacks, $1.00; brown, 100-lb. sacks, $1.50; Georgia feed, 75-lb. sacks, $1.55; clover leaf, 75-lb. sacks, $1.60; bran, 75-lb. sacks, $1.30; 100-lb. sacks, $1.30; 50-lb. sacks, $1.30; Homeoline, $1.50; Germ meal, Homeo, $1.50.

GROUND FEED—Purina feed, 175-lb. sacks, $1.70; 100-lb. sacks, $1.65; Purina molasses feed, $1.60; Arab horse feed, $1.70; Allneeda feed, $1.65; Suerene dairy feed, $1.50; Monogram, 100-lb. sacks, $1.60; Victory horse feed, 100-lb sacks, $1.60; A B C feed, $1.55; milk dairy feed, $1.70; alfalfa molasses meal, $1.75; alfalfa meal, $1.40; beet pulp, 100-lb. sacks $1.60.

ATLANTA LIVE STOCK.

Good to choice steers, 1,000 to 1,200, 5.75@6.25; good steers, 800 to 1,000, 5.50@6.00; medium to good steers, 700 to 850, 5.00@5.50.

Good to choice beef cows, 800 to 900, 4.50@5.50; medium to good cows, 700 to 800, 4.00@5.00.

Good to choice heifers, 750 to 850, 4.75@5.50; medium to good heifers, 650 to 750, 4.25@4.75.

The above represents ruling prices of good quality of beef cattle. Inferior grades and dairy types selling lower.

Medium to common steers, if fat, 800 to 900, 4.50@5.25; medium to common cows, if fat, 700 to 800, 4.00@4.50; mixed common cows, if fat, 600 to 800, 3.25@4.00; good butcher bulls, if fat, 3.50@4.25.

Prime hogs, 160 to 200 average, 8.40@8.60; good butcher hogs, 140 to 160 average, 8.20@8.30; good butcher pigs, 100 to 140 average, 8.00@8.10; light pigs, 80 to 100 average, 7.50@7.75; heavy rough hogs, 200 to 250 average, 7.50@8.25.

Above quotations apply to corn-fed hogs; mash and peanut fattened 1c to 1½c under.

FUNDAMENTALS

VI---SOCIAL SERVICE

A SERMON BY REV. W. H. FAUST, LEXINGTON, GA.

Text: "So we, being many, are one body in Christ, and every one members another." Romans 12:5.

Paul here in the words of the text is laying down that great basic fundameal principle, that we are dependent upon each other. Elsewhere he says that "no man liveth or dieth to himself." Responsibility devolves upon each one of us. It is not a question will we assume it, but rather how can we escape it? Birth, life, circumstances force us to admit one obligation to our neighbors. Social service is the service we owe to our neighbors. Our neighbors are those who need our assistance and love and sympathy. Society is a big word and far-reaching in its sweep. It is all inclusive. Takes in the Indian with his false notions about the happy hunting grounds in the great beyond and also the Chinese coolie as he labors in the slums of China's great cities. Black and white, rich and poor, young and old, go to make up society, and wherever men gather together in multitudes sin is prevalent, and where sin abounds shame and poverty and need more greatly abound; and here comes in the spirit of Christianity shot through and through with the self-sacrificing spirit of Jesus the world over. No man, then, who thinks honestly can deny his obligation to the world and to every man in the whole world who is in need.

Personal Righteousness.

Christianity deals primarily with the individual. Christ's program included the whole mass of humanity, but He commenced laying the foundations of His kingdom by winning men one by one—Peter and 3,000 at Pentecost. The Ethiopian eunuch and the vast numbers of his friends back a home through his efforts. Martin Luther and the great Protestant reformation; John Knox and Scotland, and Moody and his hosts of saved men and women. The parable of the leaven here holds good A little leaven leaveneth the whole loaf. The work in the entire mass of meal is accomplished by the leaven reaching one portion after another. So Christianity is first personal and works upon the individual and then turns upon the entire mass. The first prayer that you and I learned to pray, my hearer, was this:

"Now I lay me down to sleep.
pray the Lord my soul to keep.
If I should die before I wake,
I pray the Lord my soul to take."

Eight personal pronouns referring directly to self. One would think such the extreme of selfishness, but not so, because that prayer broadens until we take up in proper season the prayer that Christ taught His Disciples to pray and it is "Thy Kingdom come," "Thy will be done," for "Thine is the Kingdom, the power and the glory." The scene shifts and "I" and "me" are lost in "Thine" and "Thee." Again we get impatient and fail to comprehend the teachings and example from the Lord. Preaching accomplishes great good, but to stand before a multitude and speak is not the only way to preach. Philip personally preaches Jesus to the Ethiopian. Preaching can be done with various sized audience, from one to 10,000. The message of salvation is calculated to reach not only twenty, but one. As a person I have to do with society, therefore my life should be clean and pure, my conduct sans peur et sans reproche," my dealings with my fellows above suspicion. Cleanliness, purity, power—sympathy, love, kindness—service should characterize all my dealings with every man. Clean hands and a pure heart and a heart set on fire by God's spirit to plan, push and purify the world will mean great things for society. Personal responsibility can't be evaded. George William Curtis well said, "Corrupt government under a democracy is not one mastered by ignorance; it is a government betrayed by intelligence. It is not the victory of the slums; it is the surrender of the schools. It is not that bad men are politically shrewd; it is that good men are political infidels and cowards." The need of the day is men—men who, like Isaiah, when some crucial moment rolls around and the call is potential and insistent, will rise up and say, "Here am I, send me."

Domestic Righteousness.

Dr. William E. Hatcher, that prince of Virginia preachers, who recently went home to be with God, well said:

"The home is one of God's basal thoughts. It is His economic contrivance for perpetuating and fostering the life of our race. It is the castle of virtue, the school of manners and the nursery of religion."

Much is now being said and written by men all over the country concerning divorce, purity, marriage, eugenics, etc. These subjects are primarily related to the home. No nation ever rises higher than its home life.

Some time ago, in a public address on education, I said that it was the duty of the State to educate its boys and girls. A prominent educator was present and said that it was not the duty of the parents. We were both right. But I the more, because the State is composed of the parents. The duty of the State, but that it was the weal of the masses is above that of the individual, therefore the responsibility of the many is greater than that of the few. It is true that the State can never supply what is lacking in the home. Education may be provided, but unless the home is kept pure the State will suffer. Right living in the home is potent.

A great infidel recently said, "There are many things about Christianity that I can get over, but I can't get around the home life and Christianity of my dear old mother."

Civic Righteousness.

Americans, with all their high and exalted democratic ideals, need to cultivate a civic conscience. We have swung so far away from the State in our church life that we have neglected to really do our duty. Christ said, "Render unto Caesar the things that are Caesar's, and unto God the things that are God's." There are certain duties we owe the State of Georgia that we can not evade, even though we rush into the sanctuary and lift our voices in prayer and song.

Should it come to deciding between going into the house of God for edification and worship and going to the polls to put down sin and evil and wrong, one should certainly follow the example of the Master and help the helpless and render assistance to others before the good desires of self are gratified. The gospel is sufficient for the needs of the world. The leaven will do the work, but, my brethren, we must be made to realize that it must first be applied to the meal.

Christ went to the people. So must we go to the people. He worked with the sinners. So must we go wherever man in sin is found.

How can our churches be built up unless our schools are built up? Christ's work was preaching and teaching. We have stressed evangelism, but not education, as we should.

The church can not enact laws, but she can instil principles into men which, worked out, will leaven the whole lump. She needn't control the Government directly, but she must do it indirectly. She must always be separated from state, but never must she be separated from life. We have prohibition in Georgia, not because of our State Constitution and splendid form of government, but because of the powerful influence of regenerated men with pure convictions throughout the entire length and breadth of our glorious Commonwealth.

Commercial Righteousness.

Here, after all, comes the test. The pocketbook nerve is the most sensitive of all the nerves of the whole body. Wars and laws are the results of money. Men fight and bleed and die to gain and keep it. Women go down into the red-light districts and sell their purity and their honor for it. Children suffer in factories and die in slums in order that financiers may heap it up. And yet one soul, says the Master, is worth all the money in the world. Recently a great millionaire had died. Two men were riding on a street car discussing his fortune. One asked "How much did he leave?" The other replied, "All that he had." So after all it is of more importance to live right than it is to get rich.

Christ Our Example.

Jesus went about doing good, healing the sick, helping the poor, raising the dead, sympathizing with the sorrowful, setting up His kingdom among the sons of men, and we should follow His blessed example. The four foundation stones of His kingdom are, first, evangelism, bringing men to Jesus for salvation; second, missions, or spreading the tidings of a loving Saviour in all the earth; third, education, or training men to become successful state and kingdom builders; fourth, social service, or helping all men in every vital phase of life.

The abolition of liquor, the equipment of playgrounds for city children, the slum problems as related to women and children, "the social evil," the child in the factories, the better equipment of our schools, the sanitary laws of our State, the prevention of tuberculosis, the proper observance of the Sabbath and a host of other questions of vital importance press upon Christians to-day as they did upon Christ in the long ago. Will we meet the problems as He did, and give our life to their solution, or shall humanity cry to us in vain? Whom shall I send, and who will go for us? Oh! that to serve this present age men would say, "Send me!"

A Bad Guesser.

THE guest who had been having a good time at the mountain hotel all the summer ruefully packed his trunk, then went to interview the proprietor.

"Well," he said, "I've had a great time. It's the first summer I've managed to get away from business in ten years. I've made the most of it, but now I've got to run back to town. What are the damages? Bring along the bill."

"I'll let you have your bill after luncheon," said the proprietor. "You're going to take the afternoon train, I suppose?"

The guest thought he'd had all the fun, laughed all the laughs, and enjoyed all the jokes he would have had laughed and enjoyed in that hotel. But there was another laugh coming.

The bill was after the manner of most summer hotel bills, only a little bit more so. The guest was almost staggered.

"I say," he said; "you've made a wrong guess here. I've got a couple of dollars more than that with me!"

GREAT COMBINATION OFFER



McCall's Magazine, 1 Year, Value $0.50
6 Embroidered Handk'ch'fs, Value $0.75
Any 15c McCall Pattern, Value - $0.15
The Georgian's Weekly News Briefs, Value - - - - - - $0.36

$1.76 Value Only 90c

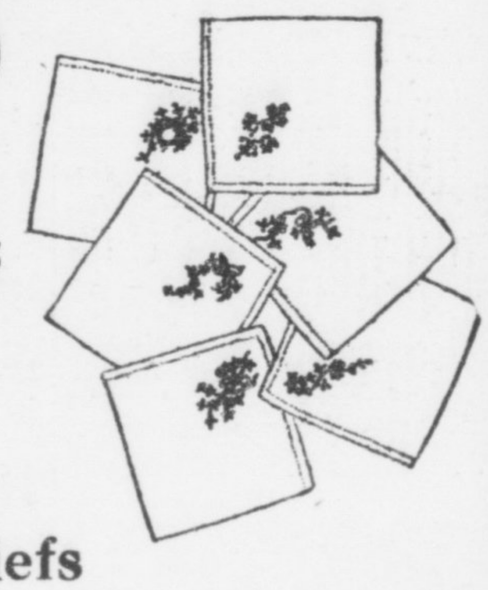

For Style, For Pleasure, For Profit

READ McCALL'S

The Fashion Magazine

Six Fine Embroidered Handkerchiefs

These exquisite hand-embroidered effect Ladies' Handkerchiefs are made of fine quality of Irish Shamrock Linene. The embroidery is exceptionally dainty and attractive. These are of the quality that retail for 12 1-2c each.

McCall's Magazine is the Leading Fashion Journal in America. In the matter of dress, McCall's is indispensable to every woman. There are over 50 of the newest designs of celebrated McCall's Patterns in each issue.

Each month 1,100,000 copies of McCall's, brimful of latest fashions, fancy work, interesting short stories, and scores of labor-saving and money ideas for women are welcome visitors to 1,100,000 wide-awake American homes.

By taking advantage of the above extraordinary bargain offer, you may get the six fine handkerchiefs as well as McCall's Magazine for one year, one McCall Pattern and our paper for one year, all for only a little more than the price of our paper alone. You can not possibly invest 90c to better advantage.

The publishers of McCall's are planning to spend thousands of dollars extra in 1913 in order to keep McCall's head and shoulders above all similar publications. Every issue will be full of delightful surprises.

Don't Miss This Extraordinary Offer

By special advertising agreement with the publishers of McCall's we are able to offer you this well-known popular Home and Fashion Journal, together with our own paper, for a small amount more than the regular price of our paper alone.

The above extraordinary offer may be accepted by all persons who subscribe, renew or extend their time ahead on either publication for the time mentioned. The only requisite is that you pay in advance.

You may select free of charge any one of the celebrated 15c McCall Patterns from your first copy of McCall's by sending a postcard request to The McCall Company.

THE WEEKLY NEWS BRIEFS will continue during 1913 the high standards that have made it so popular in thousands of Southern homes. Its policy of condensing the week's news, to enable busy men and women to keep informed about world's events, will be continued.

Its Market Review is alone worth the subscription price. "John Plowman's" articles that have helped so much to increase farm efficiency will contain information of even greater value during the months to come. The editorial page will have the writing of some of the brainiest and highest-salaried workers of the world—available only in a Hearst publication.

The weekly sermon and Sunday school lesson will be of the same standard heretofore maintained. Our readers know what that means, without further comment.

Plans are made for the improvement of every department of this wonderful little weekly visitor. And the most wonderful part of all—the Subscription Price will remain unchanged.

McCall's solves your Clothes Problem, the News Briefs solves your News Problem. You can have both for one year, together with six handkerchiefs and a McCall Pattern, all for

90 Cents

Make all remittances payable to

THE GEORGIAN'S WEEKLY NEWS BRIEFS

20 EAST ALABAMA STREET

Circulation Department **ATLANTA, GA.**

SEEK TO INDICT FELDER

ALWAYS FIRST
THE SUNDAY AMERICAN
Order It NOW
Both Phones Main 8000

THE ATLANTA GEORGIAN
Read for Profit---GEORGIAN WANT ADS---Use for Results
VOL. XI. NO. 265. ATLANTA, GA., TUESDAY, JUNE 10, 1913. Copyright, 1906, By The Georgian Co. 2 CENTS PAY NO MORE
South Georgia
AFTERNOON EDITION

COL. FELDER ACCUSED OF CARRYING PISTOL

Blank Bill of Indictment Drawn Also Against Police Commissioner Fain.

A blank bill of indictment, charging Colonel T. B. Felder with a misdemeanor in the carrying of concealed weapons, was presented to the Grand Jury when it met Tuesday morning in the Thrower Building.

The indictment is another chapter in the sensational Felder-Lanford controversy, which had its beginning in the publication of the details of a dictograph plot to obtain bribery evidence against Colonel Felder.

A personal clash between Chief of Detectives Lanford and Colonel Felder during the Grand Jury hearing gave rise to the present action. Criminations and recriminations were flying back and forth when the two men leaped from their chairs in an anteroom and started toward one another.

Felder's hand is said to have reached toward his hip pocket. Dr. Horace Grant, who stepped between the angry men, has been subpenaed as the principal witness, and it is understood that he will testify he saw the weapon exposed when Felder reached toward his pocket.

The Vice Probe.

That the vice probe will conducted with unabated vigor by the Grand Jury was indicated by the drawing of a blank bill of indictment against Mrs. N. P. Powell, convicted last week as the proprietor of a disorderly house and sentenced to twelve months in jail.

Many witnesses were on hand to testify against Mrs. Powell, and it is understood that many others will be named for indictment by the Grand Jury before the session is concluded. It is the intention of the Grand Jury to make the most thorough and sweeping sort of an investigation of the reports of widespread immorality in the city.

Exception was taken to the statement of Chief Beavers that he was prevented from closing of the most notorious resort in the city through an injunction of the Superior Court. It will be the purpose of the Grand Jury to show that the courts are not interfering in the closing of the immoral resorts.

Fain Also Accused.

Another blank indictment in the wholesale vice probe was drawn against W. F. Fain, a member of the Police Commission, the tale of whose alleged conduct in an Ivy Street resort startled the Grand Jury last week. Fain was charged with a misdemeanor in the bill, and it is understood that the alleged occurrence in this resort was the basis.

J. A. Skaggs, of the Southern Express Company, and Allen Young, a real estate agent, were subpenaed as witnesses. Fain's case was on the calendar after that of Colonel Felder.

All Witnesses Resummoned.

Practically every witness who had testified was summoned again late Monday afternoon. Although neither Foreman L. H. Beck nor Solicitor Hugh M. Dorsey would discuss the meeting, witnesses themselves were certain the jury had reached an eleventh-hour decision to make an exhaustive investigation of alleged vice conditions.

Chief of Police James L. Beavers, A. S. Colyar, Jr., and Colonel Thomas B. Felder were the only witnesses not subpenaed.

Carl Hutcheson, the young attorney who furnished the jury with a list of alleged "houses in our midst," and who agitated a more thorough probe when the jury announced last week its investigation had been concluded, was one of the first to receive a summons.

Allen Young, real estate man, who was called before the jury to tell of an alleged fight in a disorderly house in which a man high up in police circles was said to have figured, was summoned to appear before the jury Wednesday. While a deputy was in his office with the subpena the Solicitor's office telephoned him to appear before the jury Tuesday and again Wednesday.

Cost of Staples Up From May 1 Level

WASHINGTON, June 10.—The average of prices received by producers of the United States for staple crops increased about 4.3 per cent. from May 1 to June 1, which compares with an increase of 1.2 per cent. in the same period a year ago and an average increase of 3.4 per cent. during May of the past five years. On June 1, prices of staple crops averaged about 28.0 per cent. lower than on like date of 1912, 5.1 per cent. lower than in 1911, 9.2 per cent. lower than 1910, and 17.3 per cent. lower than 1909, on like date.

The average prices for meat animals decreased about 3.7 per cent. from April 15 to May 15.

Free-for-All Battle Graduation Feature

SCRANTON, PA., June 10.—Maxwell L. Strunk, a member of the graduating class of the Nicholson High School, refused to wear the regulation cap and gown at Commencement, and the class voted to refuse him a seat on the stage. Maxwell however, brought his three big brothers along, took his place on the stage and refused to leave.

Professor Morgan tried force. Maxwell's brothers jumped on the professor. A free-for-all fight followed. Several women fainted. Some one called in the police, and the Strunk brothers were locked up. Then the exercises were resumed.

Morning Baths Cut Paris Water Supply

Special Cable to The Atlanta Georgian.

PARIS, June 10.—The unexpected disclosure has been made that the shortage of water in Paris, which is always slightly felt in the hot days, may be due in no small measure to the new French custom of taking a morning bath.

Since Parisian men and women adopted the English custom of a morning tub ten years ago, every new house built in Paris has been furnished with several bathrooms, while all the hotels have made installations.

Americans Vanish in Peruvian Wilds

Special Cable to The Atlanta Georgian.

LIMA, June 10.—The Peruvian Government has sent out searching parties for two American expeditions which have not been heard from for many months. W. H. Cromer, of Chicago was in charge of the first, a scientific expedition, and the second, which went in search of rubber and mines, was financed by F. T. Grundlich of Chicago, who did not lead it himself.

The searching parties are being organized under the direction of the Lima Geographical Society.

Couple Rewed After Thirty Years Divorce

REDDING, CAL., June 10.—After having been divorced for more than thirty years, La Fayette Holt and Rosa Elrod, both past sixty years of age, were reunited in marriage here.

For many years the two have lived in this city. Time had healed the breach of former days and the two were married the first part of this week, declaring that the declining years of their lives should be their real honeymoon.

Dutch Envoy Balked at Any Old Sponge

CHICAGO, June 10.—Dr. Jonkher John Loudon, minister to the United States from The Netherlands, uses a certain kind of sponge in taking his morning bath. He forgot to bring one with him from Washington, and sat for more than an hour in his hotel waiting for a bellboy to search the stores for one.

Dr. Loudon stamped with approval the Bryan grapejuice high ball.

Diphtheria Toxin Fatal to Well Boy

HUNTINGTON, IND., June 10.—Luke O'Brien, five years old, is dead here as the result of the administration by physicians of diphtheria antitoxin.

Two members of the family had been attacked by diphtheria and the child also was treated for the disease, but later it developed that he was not afflicted with diphtheria.

SNOW FALLS JUNE 10 AS MERCURY DROPS

Atlanta Has Its Record Summer Cold Wave — Thermometer Hits 54 Mark.

Snow was falling in Atlanta at 9 o'clock Tuesday—at least nine out of ten persons said it was snow, and it felt like it.

At 8 o'clock Tuesday morning the thermometer registered 54 degrees on its downward path in what promises to be the coldest period of weather Atlanta has ever experienced in the month of roses

Standing at 57 degrees Monday night the mercury tumbled three degrees by morning.

A cold rain, taken by many for snow, driven on a high wind presages a still lower register throughout Tuesday. That the average will run below that of Monday, which was 58, is almost certain.

Atlantans came forward nobly with flannels and cold storage overcoats in the morning to meet the frigid blasts. From the dusty shelves down at "Uncle Ben's" hundreds of heavy garments were redeemed by those who had laid them away at a financial profit until next winter. Others, more fortunate, hunted up the keys to the cedar chests and took out their heavy garments. Along Peachtree Street as the shoppers appeared the scent of the moth ball was prevalent.

Straw Lids Disappearing.

Conspicuous by their absence were straw hats and light suits. With the wind blowing a gale few women were on the streets.

The greatest sufferers probably were the "newsies," whose bare feet, however toughened under the hot sun and on rough pavements, could not withstand the biting cold. In every doorway the youngsters hovered.

According to the weather man, Atlanta is in for a siege of cold weather, and for the next four or five days it is thought the temperature will fall. While no storms are predicted, it is probable that cloudy weather will continue.

Weather Observer VonHerrmann declared Tuesday morning that the sudden drop in temperature was caused by some disturbance in the Gulf of Mexico. No explanation of this origin, however, has been given.

According to Mr. von Hermann, Monday was the coldest ninth of June in Atlanta's history. The previous low record for this day was on June 9, 1897, when the average temperature for the day was 61 degrees.

Only once before has yesterday's record been beaten during June. On June 1, 1899, the mercury stood at 39 degrees.

Farmers Might Suffer.

Commissioner of Agriculture J. J. Connor, in his office at the Capitol Tuesday morning, declared that if the cold continued farmers would suffer damage to their crops.

Still More Wives for the Matrimony Champions

Professor Lee Bernart casts the horoscope of America's favorite husbands, Nat Goodwin and De Wolf Hopper, and shows how the stars predict that there will be at least a sixth wife for Goodwin and a seventh for Hopper.

Read about it in next Sunday's American. Order from your dealer to-day, or call Main 8000

Tuesday Most Gala Day of Tech Anniversary Celebration

Brilliant Reception at Governor's Mansion to Mark Entertainment



Young women who are prominent i nthe social gayeties which are marking the big Tech celebration. At top ,left to right, Miss Alice Parks, Miss Jane Cowles, Miss Louise Jones, Miss Mary Hurst. Below—Miss Jane Cowles and Mr. Ed Carman.

Distinguished Speakers Feature the Program at the Founders' Exercises.

Their ardor undampened by the rain and the cold weather, nearly a thousand students, alumni and visitors crowded the building and the campus of the Georgia School of Technology Tuesday for the gala day of the twenty-fifth anniversary celebration.

The day's exercises formed the most elaborate college celebration ever held in Georgia.

Beginning with the annual meeting of the Alumni Association at 9:30 o'clock, at which A. R. Colcord, of Atlanta, welcomed the visitors, interesting events will follow one after the other until the late hours of the night. The day will be brought to a fitting close with a reception at the Governor's Mansion, when Governor and Mrs. Joseph M. Brown will be hosts to the members of the graduating class, the faculty and the distinguished visitors.

Founders' Day Exercises.

The men who made Tech and the men who are now directing the destinies of the school were brought together at the annual Founders' Day exercises, held in the Y. M. C. A. Auditorium Tuesday morning. The principal speakers, Dr. I. C. Hopkins and Judge N. E. Harris, were greeted by the students and alumni with a

Continued on Page 2, Column 5.

POLO MATCH ODDS AGAINST U. S. TEAM

NEW YORK, June 10.—The "big four" of international polo—Harry Payne Whitney, Devereux Milburn, Larry Waterbury and J. M. Waterbury—today reported to be in fair shape and will defend the Westchester Cup against England this afternoon at Meadow Brook. Betting odds are 2 to 1 that the Britons will regain the title.

The "big four" will be in the same positions they played when they brought the cup from England in 1909 and when they successfully defended it two years later. Harry Payne Whitney will again act as captain of the American team.

The veteran four have been assigned to the following positions: No. 1, Lawrence Waterbury; No. 2, J. M. Waterbury, Jr.; No. 3, H. P. Whitney; back, D. Milburn.

Whitney a Tower of Strength.

Putting the old team back on the firing line was the only wise solution of the exceedingly difficult problem created by the accident that put Foxhall Keene out of play. To put two men back and to leave the other two on the sideline would be rather poor policy, and perhaps mean the sure defeat of America and the loss of the trophy.

Even with Whitney admittedly not in his old condition, he will be a tower of strength as captain and in the position at No. 3. There will be no lack of encouragement to the other trio, and he will be the right man to direct the play at the critical time.

When Whitney led the team in England four years ago, when it brought the cup home, he did great work as captain in the eyes of the Britishers, who admitted that for all-around formation the Americans excelled anything they had ever seen. Again in 1911 Whitney acquitted himself with distinction in commanding the play, and once, when it looked like a win for England, his plan carried the day and his men scored when scoring was vitally needed.

Waterbury Not at Best.

Another man who is far from being at his best is "Monty" Waterbury. Yet sooner than allow the Englishmen a soft thing he consented to take the line with his old compeers. A dashing horseman and a sure hitter when in fettle "Monty" has been effective at No. 2 in all the big matches of the past.

Devereux Milburn was always distinguished as a back and there is not a well-wisher of the Yankee team but who will be glad to see him swinging his stick in the old position.

Even though the "big four" may

Continued on Page 2, Column 1.

BULGARIA NEAR CLASH WITH SERVIA

Russia Tries to Pacify Balkan States, but Daneff Says Serbs Never Will Yield.

Special Cable to The Atlanta Georgian.

SOFIA, June 10.—A situation bordering on a state of war exists between Bulgaria and Servia. Europe, notably Russia, is trying to prevent a formal declaration of hostilities between the two Balkan states, but the indications to-day favored war.

Dr. S. Daneff, a leading Bulgarian stateman and chief of the Bulgarian peace envoys, said Bulgaria would never give way to Servia.

"Servia has violated the covenant which was drawn up before the war with Turkey began," said Dr. Daneff, "and must abide by the consequences. Bulgaria will never consent to allow Servia to occupy all the territory her troops occupied when concentrated at Adrianople and Chatalja."

Russia has recalled all her officers with the Servian army because of the dangerous outlook, for Russia, on account of her Slavic attachments, wants to remain friendly with all the states in Southeastern Europe.

Bulgars Rout Serbs In Sanguinary Fight.

Special Cable to The Atlanta Georgian.

BELGRADE, June 10.—Serious fighting has broken out between Servian and Bulgarian troops at Makreah, near Kumanovo, 25 miles west of the Bulgarian frontier. Dispatches to-day told of a sanguinary battle.

The Servians are reported to have been defeated with heavy loss of life.

Melons and Peaches Bait to Get Baracas

MACON, June 10.—Carloads of watermelons and peaches will be distributed among the delegates in attendance upon the National Baraca and Philathea convention at Nashville, Tenn., during the week of June 23 by the Macon delegation, who hope to land the 1914 convention. Macon will send over 50 delegates to the convention.

EYEWITNESS TO PHAGAN SLAYING SOUGHT

Story That Companion of Conley Saw Him Strike Down Girl Opens New Clews.

Jim Conley, whose sensational story has made him an accessory after the fact in the murder of Mary Phagan, is sticking closely to the details he unfolded in his remarkable affidavit, according to his attorney, William M. Smith.

Mr. Smith said Tuesday morning that Conley has varied in no essential particular from the original tale of his part in the disposal of the body of the strangled girl, under the direction of Leo Frank. To Mr. Smith and others who have interviewed the negro in the last few days he has begun at the moment when he says he saw the little form lying limp and inert at the rear of the second floor, until he declares he wrote the mysterious notes at Frank's dictation in the National Pencil factory office.

In all his story there has been practically no conflict or contradiction with the affidavit to which he swore before the detectives after a half day's grilling. Mr. Smith said he believed his client was telling the whole truth.

Actual Witness Sought.

Despite the unshakable story of Conley, as he told it after making previous statements admittedly lies, a rumor has been in persistent circulation since last week that the detectives were seeking an actual witness to the crime. It is said such a person exists, and that he is a negro who shot craps with Conley in the basement of the factory on the day of the murder.

The rumor has it that this negro won all of Conley's money, and that he saw Conley in a half-drunken fury strike down the little Phagan girl when she came down the stairs of the factory with her silver mesh bag in her hands.

Although it is reported that this negro has been apprehended and is even now in custody in Atlanta, the authorities deny any knowledge of such a person. Attorneys for Frank will admit only that they have heard of such rumors, but they assert that they have no definite knowledge of the arrest of a negro who is said to have been an actual witness of the killing. It is understood, however, that they believe there is such a person. They are confident that Conley committed the horrible deed and that he had a witness or accomplice.

Leo Frank Still Silent.

Through all of the conflicting stories to which the excitement of the hunt for the slayer have given rise, Leo Frank has remained silent, his original story told before the Coroner's jury undisturbed and uncontradicted in any detail. While the detectives have torn Conley's first stories to shreds, they have ben unable, so far as the public knows, to find a single misstatement in the story made by Frank at the inquest.

Since then, on the injunction of his counsel, Frank has had no comment to make. Stories have been spread that were most damaging to his general character, but he has remained mute. He has told his friends that he will have a story to tell at the proper time and that it will be so fully substantiated that there will be no doubt of his innocence.

Frank has made no public announcement of the fact, but it is known that he privately has signified his willingness to confront Conley and listen to the negro's story, and to repeat his own, if desired. His only stipulation is that the meeting shall not be in the nature of one of the star chamber sessions at police headquarters, at which the detectives only are present. Frank would insist that certain public officers be present so that there would be no opportunity for the manufacture of evidence colored in any particular. With these men present, he has said that he would be willing to be questioned as freely as he was at the Coroner's inquest.

Nearly everybody in Atlanta reads The Sunday American. YOUR advertisement in the next issue will sell goods. Try it!

BETTING FAVORS BRITONS IN BIG POLO MATCH

America's 'Big Four,' Substituted at Last Moment, Ready to Defend International Title.

Continued From Page 1.

not be in topnotch condition, they have the long experience necessary to make a stiff stand against the invaders.

The British team will line up as follows:

No. 1, Captain L. St. C. Cheape; No. 2, Captain A. N. Edwards; No. 3, Captain R. G. Ritson; back, Vivian Lockett; substitutes, F. M. Freake, Lord Wodehouse.

Cup Won by U. S. in 1909.

The team winning two games out of three holds the international championship and gets the silver cup, put into play by the Westchester Polo Club, of New York, in 1886. England promptly captured and retained the cup for twenty-three years. During that period interest in international polo lapsed, but in 1909 and 1902 America sent strong teams to England and lost by narrow margins.

This revived interest in the game and in 1909 Harry Payne Whitney at the head of a team composed of himself, Lawrence Waterbury, J. M. Waterbury and Delvereaux Milburn succeeded in bringing the cup to America. In 1911 the same team successfully defended the cup against the Englishmen in this country.

Harry Payne Whitney is said to have spent close to $500,000 in preparation for this year's international match and the Duke of Westminster, who is backing the English team, the members of which belong to the famous Hurlington Club, has spent a like sum.

A good polo pony often brings $5,000 and some are quoted at a higher figure. The English team brought over forty-two ponies for the match and the Americans have more than fifty at their disposal.

Much Depends on Ponies.

Forty per cent of the game depends on the ponies, which are bred and trained for this sport and everything else being equal, the side with the better ponies will win. The Duke of Westminster has had his agents collecting ponies from all corners of the globe for the last two years in order to get mounts for the matches this year.

Polo, old-fashioned "shinny" on horseback, is played on a field 500 feet long and half as wide. The boundaries of the field are marked by 10-inch boards. At either end are the goal posts, set 24 feet apart. Four men constitute a team. The playing times is divided into eight periods of seven and a half minutes each, with three minutes between periods except after the fourth, when a rest of seven minutes is given. Only rarely that a player will use the same mount for more than two periods.

Volcanoes in Action on Aleutian Islands

SEATTLE, WASH., June 10.—Violent eruption of all the volcanic islands of the Aleutian archipelago and the mountains of the Alaska Peninsula is reported by the officers of the United States mail steamer Dora.

Not within the present generation have so many of these towering peaks been belching fire and smoke at one time.

Particularly active are Mounts Pavlof, McCushion and Shishaldin.

2 Children Enough; Wife Seeks Decree

NEW YORK, June 10.—Mrs. Grace F. Goodheart filed suit in the Supreme Court to-day asking for a separation from Robert H. Goodheart, the elder head of the firm of R. M. Goodheart & Co., manufacturers of flavoring extracts, because, according to the supporting affidavits in the case, Mr. Goodheart wanted children of his own, while she was perfectly content with two by her first husband.

Cornbread Called Secret of Long Life

PROTEM, MO., June 10.—Mrs. Elmira White, who has lived to be one hundred and twelve years old, has just celebrated her birthday.

Cornbread is the secret of a long life, says Mrs. White. She has eaten cornbread many years, and now at her age she is able to take a walk of three miles a day.

Anonymous Letters Sent Pastor Dargan

MACON, June 10.—The Rev. S. C. Dargan, pastor of the First Baptist church, and president of the Southern Baptist Association, has received anonymous letters, telling him that his preaching in unsatisfactory and his work as pastor not acceptable to the congregation. He states, however, that he will not be influenced by the communications, believing that they were written by irresponsible parties.

Biggest Liner Ready For Maiden Voyage

Special Cable to The Atlanta Georgian.

HAMBURG, GERMANY, June 10. The Hamburg-American Line to-day formally accepted from her builders the new liner Imperator, the biggest and finest ship afloat.

She will be put into commission at once in the New York trade.

The Georgian-American Pony Contest
VOTE COUPON

Hearst's Sunday American and Atlanta Georgian
PONY CONTEST VOTE COUPON, MONDAY, JUNE 9, 1913
5 VOTES
NOT GOOD AFTER JUNE 24, 1913.
Vote for .....
Address .....
CARRIERS' AND AGENTS' BALLOT.

Hearst's Sunday American and Atlanta Georgian
Pony Contest Vote Coupon, Monday, June 9, 1913.
5 VOTES NOT GOOD AFTER JUNE 24, 1913.
Vote for .....
Address .....
SCHOOL BOYS' AND GIRLS' BALLOT.

Tech Celebrates Founders' Day

Social Festivities Mark Week

First President of School Speaks

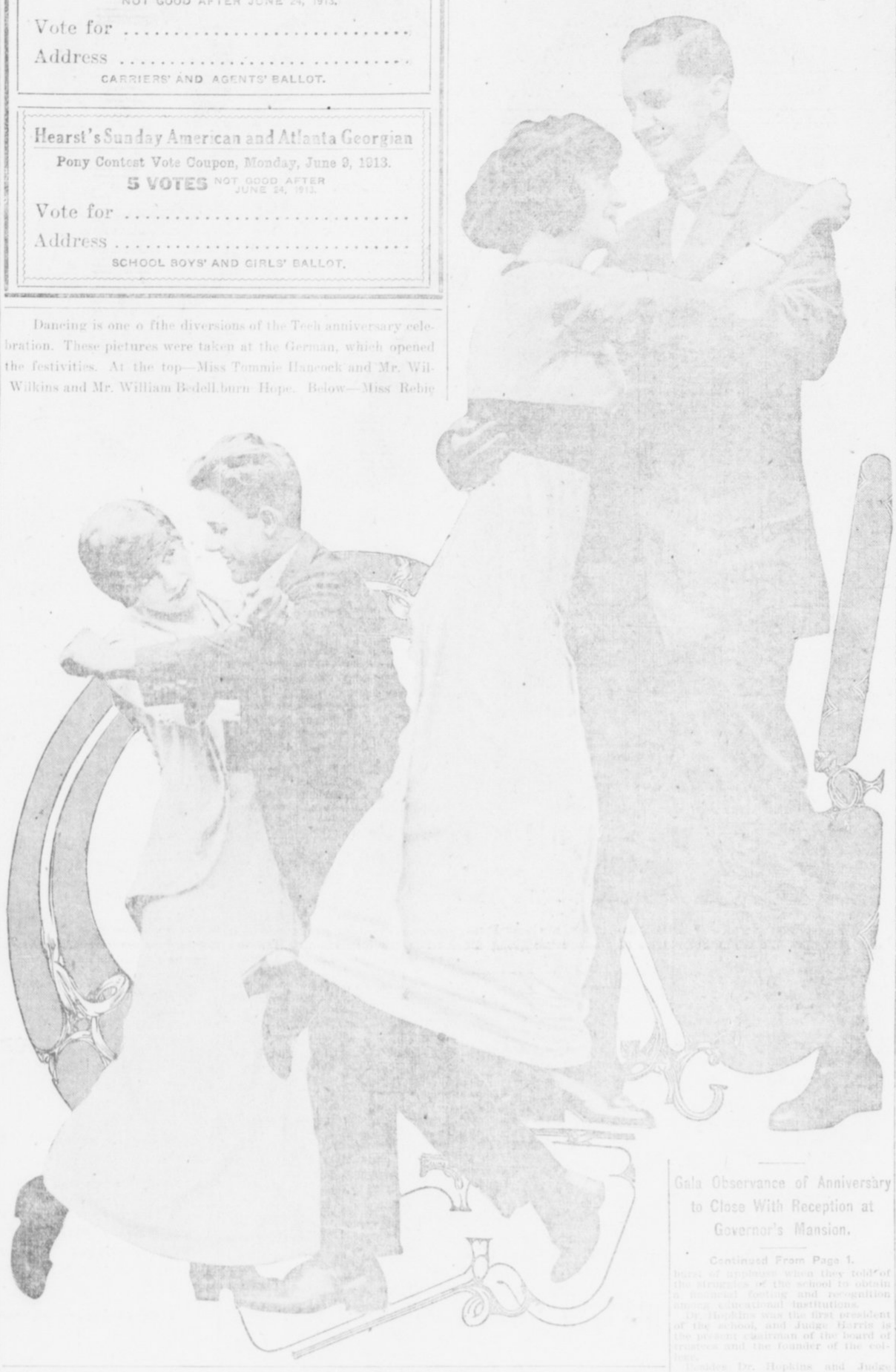

Dancing is one o fthe diversions of the Tech anniversary celebration. These pictures were taken at the German, which opened the festivities. At the top—Miss Tommie Hancock and Mr. Will Wilkins and Mr. William Bedell.burn Hope. Below—Miss Rebie

Gala Observance of Anniversary to Close With Reception at Governor's Mansion.

Continued From Page 1.

burs of applause when they told of the struggles of the school to obtain a national footing and recognition among educational institutions.

Dr. Hopkins was the first president of the school, and Judge Harris is the present chairman of the board of trustees and the founder of the college.

Besides Dr. Hopkins and Judge Harris, other men who spoke who were prominent in the early life of Tech, and the history of the school, but released from the time it began, a struggling little institution barely able to keep its head above the waters, to the position it occupies now—that of being one of the foremost technological schools in the United States.

Oration at Grand To-night.

While entertainment held the stage at the morning exercises, things that are the big tasks for the school will be held at the Grand Theater to-night, when C. Alphonso Smith, LL. D., Ph. D., will deliver the Founders' Day oration. Dr. Smith is one of the foremost educators of the country. He is now professor of English at the University of Virginia. He has many times drawn large audiences in previous lectures in the South, and the message he will bring to the students of Tech to-night is awaited with interest.

The open of the student body are turned to the Tuesday afternoon program as the really big time of the day, the time when their boyish enthusiasm breaks the bonds of restraint and they take possession of the field and run it their own way. The annual class day exercises, always a source of amusement and joy to students, will begin in the early afternoon and continue until dark. Many features are planned which the seniors fondly hope will make the class day of '13 go down in history as the most brilliant the school has ever known.

The class of 1913 has the distinction of graduating a member this year who has attained the highest honor any Princeton graduate in the history of the university during the full course. He is Charles W. Hendricks, of Rising Fawn, Ga., who made Latin salutatorian of his class. A. S. Richardson, of Murfreesboro, Tenn., was the valedictorian of the class.

WOMEN DEMAND VOICE IN RULE OF CHURCH

Leaders in M. E., South, Declare They Do the Work, but Men Do the Voting.

Failure of Southern Methodist women to have a voice in the laity affairs of the church, which is being agitated just now by the publication of The Laity Advocate, is simply the old, old story of "taxation without representation," declares Mrs. W. F. Trenary, second vice president, and Mrs. J. N. McEachern, corresponding secretary of the home department of the North Georgia Conference. In substance, the views of Mrs. R. P. Milam and Mrs. R. K. Rambo, two other prominent Methodist workers, are the same.

"All four of these women declare that the Methodist Church women deserve more rights than they now have in laity church affairs, since they do most of the work. The men, they say, sit idly by in a great many cases, while the women do the work, and yet when the time comes to put through big issues it is for the men to say "yes" or "no."

This, each one of these women church workers declares, is manifestly unfair, and sooner or later will be a thing of the past. The reformation will not be as easy, however, as some think for the next general conference, two years hence, according to all indications, will seek to down the measure. To head off this pronounced opposition The Laity Advocate, a quarterly magazine, is being published.

Not in the Church.

"The organization behind The Laity Advocate," said Mrs. McEachern, "is entirely outside of the church and is composed of men and women who want to see the women have more rights within the church. The movement, in my opinion, is a good one and ultimately will be successful. The whole thing is a matter of education, and when the people see it they will cease to oppose it—in fact, they will actually favor it.

"And it should be distinctly understood that the movement is not being planned simply to give women office. This is not what we are working for. What we do want is a voice in the laity affairs of the church."

Mrs. W. F. Trenary, second vice president of the North Georgia Conference, lined up with Mrs. McEachern. Said she:

"The question is similar in many respects to the equal suffrage movement. The women do most of the work and yet they have no voice in affairs—in other words, it's a case of taxation without representation. I have stood for the laity movement and was keenly disappointed that it failed of passage two years ago before the general conference."

Mrs. R. P. Milam was very emphatic in her statement that she favored the laity movement. The women, she said, do most of the work, and therefore they should have representation on the general laity boards of the conference. The woman's council, according to Mrs. Milam, is a body of highly intelligent women who deserve a voice in the affairs of the church.

TO-DAY'S MARKET OPENINGS.

NEW YORK.

	Open	High	Low	First Call	Prev. Close.
June					11.86-93
July	11.95	11.97	11.95	11.97	11.88-92
Aug.	11.87	11.89	11.87	11.89	11.78-81
Sept.					11.74-77
Oct.	11.28	11.31	11.28	11.30	11.21-26
Nov.					11.23-24
Dec.	11.78	11.30	11.28	11.29	11.23-24
Jan.	11.21	11.25	11.21	11.23	11.17-18
Feb.					11.18-20
Mch.					11.27-29

NEW ORLEANS.

	Open	High	Low	First Call	Prev. Close.
June					12.16
July	12.16	12.26	12.15	12.25	12.15-17
Aug.	11.86	11.93	11.85	11.92	11.75-77
Sept.					11.47-48
Oct.	11.46	11.49	11.39	11.39	11.33-34
Dec.	11.37	11.37	11.26	11.26	11.23-24
Jan.	11.30	11.30	11.20	11.20	11.16-17
Mch.					11.44-45

LIVERPOOL COTTON MARKET.

Futures opened quiet.

	Opening Range	2 P. M.	Prev Close.
June	6.15-16	6.15	6.08½
July-July	6.42	6.41	6.42½
July-Aug.	6.40½	6.41	6.41½
Aug.-Sept.	6.31	6.31½	6.31
Sept.-Oct.			6.14½
Oct.-Nov.	6.12	6.11	6.11½
Nov.-Dec.			6.04
Dec.-Jan.	6.07½		6.06½
Jan.-Feb.	6.07	6.08½	6.08
Feb.-Mch.			6.08
Mch.-Apr.	6.08	6.08½	6.09
Apr.-May			6.10

NEW YORK STOCK MARKET.

Stock quotations to 10 a. m.:

STOCK—	High.	Low.	10 A. M.	Prev. Close.
Amal. Copper	64	64	64	62¾
Am. Can	23	23	23	23
Am. Car Foun.	39¾	39¾	39¾	40¼
Am. Cot. Oil	36	36	36	
Anaconda	32⅞	32⅞	32⅞	33½
Atchison	93¾	93¾	93¾	94¼
B. and O.	91⅝	91½	91½	92
Beth. Steel	26	25	25	27¼
B. R. T.	84½	84	84	89¾
Can. Pacific	215½	214¾	215½	216¾
Cen. Leather	18	18	18	19¾
C. and O.	55	55	55	55
Consol. Gas	127½	127½	127½	128¼
Erie	22½	22¼	22¼	23¼
G. N., pfd.	119¾	119½	119¾	122½
Interboro	13	13	13	13
Lehigh Valley	147	147	147	147½
Missouri Pac.	27	27	27	27½
N. Y. Central	97⅝	97Z	97⅝	98
Northern Pac.	105½	105¼	105¼	106¼
Pennsylvania	107½	107½	107½	108
Pacific Mail	17	17	17	17⅝
Pressed S. Car	20	20	20	21
Reading	153⅞	153¼	153¾	154⅝
Rep. I. and S.	19	18⅞	18⅞	16¼
do. pfd.	74⅞	74⅞	74⅞	75
Rock Island	12½	12⅜	12½	12⅝
do. pfd.	23½	23½	23½	23⅝
South. Pac.	90¾	90¾	90¾	91½
South. Ry.	20¼	20¼	20¼	20½
St. Paul	101½	101¼	101¼	103
Union Pacific	140¾	140¾	140¾	143¾
U. S. Steel	51⅞	51½	51⅝	52½

CANVASSERS HIT BY LICENSE COST

Council Raises the Fee to $100. Auto Drivers Must Pass Inspection.

The photograph canvasser, the man who for fifty cents sells you a ticket entitling you to one picture and the privilege of purchasing a dozen others at reduced rates, is no more. He is the latest victim of high license, for the last tax measure enacted by the general council effectually squelched him.

Until the last Council meeting, photograph canvassers paid a license of $10 a year. There were many of them, so many that regular photographers with established offices made protests. Some of these photographers wrote to aldermen and councilmen for relief. The general Council heeded and raised the license to $100 per canvasser.

Just to make sure no one escaped, the general Council put in a clause making the employing photographer liable for the $100, instead of the solicitor, and requiring the license to be taken out for a full year. Even an unscrupulous employer would hesitate to hire a canvasser for a few days, because in the end his tickets would be found.

Automobile and cab drivers also were hit, to a lesser degree, by the last tax measure. Beginning July 1 every applicant for license to drive an automobile or cab for hire must present a police inspection certificate. Heretofore no such inspection obtained.

Licenses will be issued only to drivers with good records, safe machines and good-looking machines. The chief of police will hold the first inspection during the first week of July. If driver and machine pass muster, the license will be issued upon payment of $25 or $50, according to the machine's seating capacity.

Ministers Unable to Block Sunday Ball

BINGHAMTON, N. Y., June 10.—Although the voters of Lestershire decided in favor of Sunday baseball on the referendum suggested by the opposing clergymen, the Ministerial Association of this city tried to prevent the State League game.

They appealed to Governor Sulzer and made an unsuccessful effort to get an injunction.

We have Beautiful Bedding Plants *3c each.* Atlanta Floral Co., *555 E. Fair Street.*

CRICHTON-SHUMAKER
Business College
SOUTH PRYOR AND HUNTER STS. ATLANTA
$10 MONTHLY for TUITION
PLACES BOTH TEACHER AND PUPIL
Absolutely on Their Merit [Scholarship plan if preferred]



E. C. CRICHTON, Shorthand Department. D. E. SHUMAKER, Business Department.
INDIVIDUAL INSTRUCTION
BY THE PROPRIETORS IN PERSON
PLACES THIS SCHOOL IN A CLASS BY ITSELF.
CATALOG.
CRICHTON-SHUMAKER BUSINESS COLLEGE
SOUTH PRYOR AND HUNTER STS. ATLANTA

LOWRY NATIONAL BANK
Capital $1,000,000
Surplus $1,000,000
Savings Department Safe Deposit Boxes

Postal Cards FREE to Contestants

The Contest Department of The Georgian and American will be pleased to print free of charge attractive postal cards, with the picture of contestants, to be used by them in promoting their campaign to win the handsome Pony Outfits to be given away July 31, in the

Great Shetland Pony Contest

Candidates who desire these postal cards are urged to bring or send their photographs at once so that the cards can be printed for them immediately.

Atlanta Orthodox Jews Found Church

Beginning with the feast of weeks tonight, the congregation of Anshe-Sfard will organize the only Jewish synagogue of its kind in the South. The organization will be strictly orthodox, after the traditions of the Spanish Hebrew church.

Services to-night will be held in a temporary location, 244 Woodward Avenue, but during the summer the congregation expects to erect a magnificent synagogue in the heart of Atlanta. Already the new congregation has over 100 members.

The second service will be held tomorrow morning, and others tomorrow night. Thursday morning and night the festivity will be celebrated.

Jim Ham Lewis to Speak at Athens

WASHINGTON, June 10.—Senator James Hamilton Lewis, of Illinois, one of the most picturesque men and ablest orators in the United States Senate, who was reared and schooled in Georgia, has accepted an invitation to deliver the commencement address at the University of Georgia on June 18. The invitation was extended to him through Senators Smith and Bacon, of Georgia.

Senator Lewis and Senator Smith are old friends, the latter having presented Lewis' credentials to the Senate when he was received as a member.

PARKS REMOVED FROM U. S. JOB

Judge Pardee Discharges Commissioner After Ruling on Misuse of Land Deeds.

A decree in the case of the Chandler Land Corporation vs. the Georgia Land and Timber Company, in which the former alleges that the land company, W. R. Ellington, A. C. Scott, J. D. Blalock and J. F. M. Parks, defendants, conveyed to some 3,000 acres of land in Ware county belonging to the plaintiff, has been received by the clerk of the United States District Court.

The decree, which is signed by Judge Pardee, sustains the contention of the plaintiff that the deeds obtained possession of the lands by the misuse of certain deeds, and orders the surrender of the papers.

The decree also removes J. M. Parks, who had the custody of the deeds, as a commissioner of the Federal Courts, and appoints O. C. Fuller in his place.

The case was brought up by the Chandler Corporation several months ago, and is a part of the celebrated case of Baker et al. vs. McKee et al., filed fifteen years ago and involving lands worth $1,250,000, still pending in the courts. Under the original suit, by a consent decree, the Chandler Company acquired a considerable portion of the lands.

Brummell's Grave in Vanderbilt's Care

CAEN, NORMANDY, FRANCE, June 10.—William K. Vanderbilt, maintaining and decorates the grave of the famous Beau Brummell here.

The grave of the dandy who once acted as the Prince of Wales (afterward George IV.) patted him "Who is your fat friend?" is kept in perfect condition.

For many years visitors here could not learn from the officials who paid for the splendid up-keep of the Beau's grave. Mr. Vanderbilt possesses a wonderful collection of Brummell relics.

Golf Lures Wilson From His Troubles

WASHINGTON, D. C., June 10.—Golf is transcending the exigencies of the tariff lobby and Democratic problems in the mind of President Wilson.

He has been gathering his clubs together immediately after breakfast and accompanied by Dr. Cary Grayson, U. S. N., his medical adviser, has motored to the Washington Suburban Country Club on the Virginia side of the Potomac and spent the mornings tramping over the links.

SECOND BATTLE IN POWER SUIT ON JUNE 28

Rehearing of Tallulah Case To Be Urged Before Judge Jones This Month.

Considerable interest is felt throughout the State in the hearing of the motion for a new trial of the the Tallulah Falls suit against the Georgia Railway and Power Company, but when the motion comes up for argument at Gainesville June 28 it will lack the picturesque features of the first trial.

The State will probably be represented at this hearing by Attorney General T. S. Felder and Edgar Watkins, while it is likely that H. H. Dean and Alex C. King will represent the power company. Judge Jones, who presided at the first trial, will decide as to the justification for a new trial.

It is doubtful if ever in the legal history of Georgia there has been a court trial of the magnitude of the first trial of the water power suit at Clayton.

The setting of the trial was extremely picturesque. Clayton is a small mountain town, typical of its kind.

Rabun Farmers on Jury.

The jury was composed of eleven Rabun farmers and one school teacher, and everyone interested in the case—judge, jury, attorneys, witnesses, even the spectators—seemed to feel the importance of the case being tried. Millions of dollars were involved, and the highest principles of law and equity and the destiny of an enterprise closely related to the industrial and domestic lives of over half a million people of Georgia were at stake. The details were already familiar to every person in the court room. The lawyers on both sides had been busy preparing their case ever since it was set for a hearing last February. The newspapers had been full of the matter for months, and it had been generally discussed all over the State.

Every person who knew anything at all about the case had been brought to the trial as a witness, about 20 in all being summoned for the State. The attorneys for the power company had thoroughly searched the archives of the State for original surveys, plats and grants of the land in question. Three Governors had been interested in the case and a skilled corps of engineers had been brought over from the University of Georgia to resurvey the land in dispute and to check the surveys of 1818, ordered by the Legislature of that time.

Brilliant Legal Array.

Representing the State was a coterie of noted lawyers, including Attorney General Felder, Edgar Watkins, R. C. Ellis, of Tifton, Ga.; W. S. Paris, of Clayton, and Walter Hunnicutt, vice president of the Tallulah Falls Conservation and Parks Association. For the power company appeared Alex C. King, Luther Z. Rosser, Charles T. Hopkins and Preston S. Arkwright, president of the Georgia Railway and Power Company, all well-known members of the Georgia bar.

The trial was marked by many unusual incidents. Judge Jones was evidently determined to arrive at a fair and impartial decision in the weighty problem, and he kept the jury together from the time it was organized until it rendered its verdict.

The arguments of the brilliant array of counsel formed one of the main features of the trial. The concluding speech of the Attorney General was probably the most impressive; in it he reviewed and ridiculed the reasoning and logic of the opposition.

Messrs. Watson and King confined their arguments to the literal law in the case, and Mr. Dean attempted to impress upon the mind of the jury the local situation. Luther Rosser had Attorney Ellis for his opponent, and at the conclusion of his argument he pictured Judge Logan Bleckley, the patriarch of Rabun, sadly contemplating the spectacle of "Rabun County citizens being urged by the great State of Georgia to take away from honest men lands they had honestly acquired and paid for."

Liver Always Right? You're All Right

The best remedy for liver, stomach or bowel troubles and especially constipation is the famous HOT SPRINGS LIVER BUTTONS.

Don't miss getting a box to-day—they tone up the liver, drive out the poisonous waste in the bowels and make you feel simply splendid in a few hours.

Cut out Calomel and slam-bang purgatives. Try HOT SPRINGS LIVER BUTTONS just once and you'll have no use for any other liver remedy. Fine for sick headache, sallow skin, dull eyes and blotches. Druggists everywhere for 25c. Free sample from Hot Springs Chemical Co., Hot Springs, Ark.

EXCURSIONS.

5,000-Mile Circle Tour.

Special trains. Exclusive ships. A grand collection of high-class travel features. The original and official tour. Limited and select party. Leaves Atlanta, Ga., July 19 and August 16. Visiting Cincinnati, Detroit, Buffalo, Niagara Falls, Toronto, Thousand Islands, Montreal, Boston, New York, Philadelphia, Atlantic City, Washington, Baltimore and Savannah, with lake and ocean steamer trips; 15-day expense paid trip, $77.75; 18 days, $88.85. Write now for booklet. J. F. McFarland, Box 1624, Atlanta, Ga.

White City Park Now Open

Kaiser Wilhelm Celebrates 25th Anniversary of His Accession to the Throne

Thousands of Americans Are in Berlin This Week to Witness the Festivities

The War Lord of Germany, really the Peace Lrd, who ascended the throne of Russia on June 15, 1888, when he was twenty-nine years old. These photographs show him at various stages of his interesting career. The anniversary of the Kaiser's accession is marked by general rejoicing throughout the Empire.



At ten years. At twenty years.



The Kaiser as he appears to-day at the age of fifty-four.



At the age of thirty. At the age of forty.

Magnificent Gifts From All Over the World---Twenty-five Kings Pay Honor to German Emperor.

Special Cable to The Atlanta Georgian.

BERLIN, June 10.—Military events, musical festivals and fetes of a hundred sorts are featuring the celebration of the twenty-fifth anniversary of the accession of Emperor William to the throne. Twenty-five rulers of German States are here to pay homage. More than 3,000 Americans are crowding the hotels and watching the festivities.

The dedication of the $500,000 Olympic stadium when 25,000 athletes took part has been the chief feature of the program thus far.

Berlin will virtually take a holiday of a month. One week will be devoated to prize events, one week to musical festivals and another to grand opera with Olympic games intermingling.

In addition to the 25 rulers of German States, including the Kings of Saxony, Bavaria and Wurtemberg, special embassies from the United States and all European countries are here.

Great interest is being displayed by Berliners in Andrew Carnegie, the American peace advocate, who is a guest. Archduke Francis Ferdinand is to represent Emperor Francis Joseph of Austria.

Carnegie Slated for Order.

The Kaiser will raise many prominent Germans to the nobility, bestowing many titles and innumerable orders and decorations. It is whispered that Andrew Carnegie is to be presented with an order.

All of the cities of Germany have combined to present the Kaiser with a magnificent personal present. After it had been announced that this testimonial would be presented to the Emperor, the latter forbade further gifts, but said if Germans desired to evidence their esteem, they might present gifts to educational and charitable institutions of a local character.

The present which the German cities are to make the Kaiser is a gold and silver set of tablets bearing his armorial escutcheons and arms. It cost more than $20,000. The text is of pure gold with the arms of the Kaiser in enamelled and gilded silver, with engraved ivory and mother of pearl. Thousands of Germans gave 2 1-2 cents apiece to pay for it.

From St. Petersburg, Kasta, in Hungary, and Ulm in Wurtemberg, three notable delegations are here. They are detachments of ranking officers and headquarters troops of the Russian Imperial Life Guards (Kaiser Frederick William III's regiment), William I's Hungarian Infantry Guards and Kaiser William II's Wurtemberg Infantry. The Kaiser is colonel-in-chief of all three.

Count von Eulenberg, chief court marshal, and General von Plessen, commanding general of the headquarters army, aided by many court dignitaries, have had charge of the arrangements for the jubilee.

$300,000 in Decorations.

Berlin has outdone itself in its decorations. Even the recent wedding of the only daughter of the Kaiser, the Princess Victoria Luise, and Prince Ernst August of Cumberland, did not arouse such enthusiasm.

More than $300,000 have been spent in decorating the main streets, such as Unter der Linden, Friederichas Unter der Linden, Friederichstrasse, Leipzigerstrasse, Pariser Platz, Potsdamer Platz and the Brandenburg Gate under the direction of such famous artists as Professors Schulte Bruno, Paul and Behrens.

The climax of the festivities will be reached on June 16, when the Kings of Saxony and Wurtemberg, the Regent of Bavaria and other German monarchs will congratulate the Kaiser, surrounded by 25 German rulers, and will attend a gala performance of the third act of "Die Walkuere," in which Putnam Griswold, an American, has been invited to sing.

TEN MILESTONES IN THE REIGN OF KAISER WILHELM II

Asserted independence as soon as he ascended throne at age of twenty-nine.

Within two years broke with Bismarck and forced him to resign.

Spent twelve years with three Chancellors, nineteen Prussian Ministers and eight Secretaries of State establishing his policies.

Has encouraged education and science, industries and manufacturing, placing Germany in the front rank of the nations in these respects.

Built the great Kiel ship canal and the wonderful electric railway from Berlin to Sozzen.

Insured to his subjects freedom of religious belief and political thought.

Sent friendly letter to President Kruger during the Boer war, thereby incurring the enmity of England.

Interfered in the Moroccan situation, nearly precipitating war with France, but gave way before the Algeciras conference.

Built up the German navy and army.

Developed the German mercantile marine to present wealth and power.

Demonstrated himself a connoisseur in art, music and literature.

GUARANTEE TRUST CASE UP THURSDAY

Trial Expected to Break Time Records—Auditor's Report Is Ready—Long Document.

The trial of the case of Delaney and others against the Guarantee Trust and Banking Company will be resumed Thursday before Judge Pendleton following filing of Auditor Metz's report with the court. The trial promises to break all time records in Fulton Superior Court.

The report of the Auditor, which is long, shows that at the time of sale of the old Guarantee Trust Company of Georgia to the present company for $224,000, the liabilities of the old company, represented by outstanuing bonds, was $483,902.52. This did not include issuance fees nor interest obligations.

This phase of the auditor's report is interesting, as the outside liability of the old company at the time of the trade was represented as below $144,000. The company claimed $173,000 assets, more than sufficient to meet the liabilities, but this was attacked by counsel for plaintiffs.

Postoffice Exam Will Be Held Here June 28

The United States Civil Service Commission has announced that on June 28 an examination will be held in Atlanta for the position of fourth-class postmaster at Bolton. The compensation of the postmaster at this office was $180 for the last fiscal year.

Applicants must reside within the territory supplied by the postoffice for which the examination is announced.

COUNCIL PREPARES FOR BUDGET VETO

Measure to Pass Regardless of Action Mayor Will Take—Crematory Made Certain.

The June budget, carrying the $260,000 crematory appropriation, had not reached Mayor James G. Woodward's office Tuesday morning, and the executive said he would not make any statement of approval or disapproval until he saw the measure. Council will meet Wednesday and pass the budget over the Mayor's veto if he fails to approve it, since the four days' time limit in which he can either approve or veto expires by that time.

The Mayor's chief objection to the budget, providing he finds any objection, will lie in the possible failure of Council to disassociate the new crematory contract with the old agreement. The Mayor takes the ground that court proceedings have completely nullified the first contract, and the new one must cover all phases without reference to the original contract.

After reading the proposed specifications for the crematory, Mayor Woodward intimated parts of the latest agreement were dependent on the invalidated contract. Unless these objectionable features are removed or the Mayor's interpretation of them is changed, he may disapprove the budget.

Record Rain at Ty Ty.

TY TY.—One of the heaviest rains ever recorded in this section fell here Monday. Four salesmen from Albany were marooned in an automobile two hours when their car fell in a washout in Ty Ty Creek, and the men had to crawl on top to keep from drowning. They finally were thrown a rope and dragged to the bank.

25 JAPS WANT TO SETTLE IN GEORGIA

Washington Colonizer Writes to Governor to Learn if State Law Prevents Land Owning.

Acocrding to information received in the Governor's office Monday, a party of 25 Japanese are to colonize in Georgia, and several thousand more probably will be located if there is no obstacle to prevent them from becoming landowners.

This information was contained in a letter from B. F. Johnson, of Johnson's American and Foreign Real Estate Exchange, Washington, D. C. It said a party of 25 Japanese were ready to remove to Georgia from California and requested information regarding the law. The writer said he already had been in communication with a Georgia property owner, and that everything was ready for the establishment of the colony.

"If there is nothing to prevent them from holding property, I am sure several thousand Japanese could be induced to settle in Georgia, now that the California alien land bill has legislated so much against them," the letter read.

The query sent Colonel Jesse Perry, the Governor's secretary, delving into the laws of Georgia, and his conclusion is that no law exists which would prevent the Japanese from becoming citizens of Georgia. He wrote this opinion to Mr. Johnson, but referred him to Attorney General Felder. Mr. Felder was away from Atlanta Monday morning, and his opinion in the matter will come later.

WOMAN MYSTIFIES BROYLES' COURT

Held on Suspicion, She Resists Every Effort to Unlock Identity. Ordered Out of Town.

Dressed plainly, but neatly, a young woman giving her name as rMs. Ella Wolford, Monday morning successfully resisted every effort of Recorder Broyles to penetrate the veil of mystery that cloaked her identity. For half an hour she sparred with the court, cleverly evading question after question.

When the Recorded gave the "woman of mystery" the alternative of immediately leaving the city or going to jail she accepted the first.

As to her home, Mrs. Wolford said she had lived in Augusta, Jacksonville and other places. She had been here but a short time.

The woman was taken into custody because she had converted the Terminal Station into a boarding house. Matron Payne, of the Terminal, said she came in there daily, changing her clothing there, making her toilet in the ladies' rest room and generally making herself at home. Several small articles, she said, had vanished from the station.

Mrs. J. Gabriel, of 31 Markham Street, also told the court that the mysterious woman "beat" her out of a night's lodging, and the next morning asked her for 20 cents.

"I told her I was expecting pay from her—that I didn't pay people to sleep in my house—but I didn't get it," said Mrs. Gabriel. She said she missed some articles from her home.

PRINCETON MEN CONFESS THEY KISS GIRLS

One Writes to 16 Sweethearts and Nineteen Consider Dancing Morally Wrong.

PRINCETON, N. J., June 10.—So much has been written about the likes and dislikes of the college youth, and so many dry statistics have been furnished the public regarding the means of livelihood of the "Rah! Rah! boy" that statistics in a lighter vein, concerning the graduating class of Princeton University made public just before the commencement exercises here to-day, are exceptionally interesting.

Here are some of the questions that were put to the members of the graduating class:

Do you smoke?

Have you stopped smoking since entering college or have you adopted the habit since entering?

Are you engaged?

Have you ever kissed a girl?

Do you correspond with any young woman or women? How many?

Do you consider dancing morally wrong?

Do you regard card playing as immoral?

Have you ever attended a dance?

Answers to these questions showed that the number of men in the class who smoke totals 184, of which 76 began in college, while 51 stopped the use of the weed after they entered the university. Two hundred and six of the 300 members of the class confessed to corresponding with 579 members of the fair sex, an average of more than two each.

One bold youth frankly declared that he writes letters to 16 young women.

Almost the entire class admitted having kissed some member of the fair sex outside of their immediate families. Nineteen members of the class asserted that they considered dancing morally wrong, and 16 entertain the same views toward card playing. All but 12 of them have attended dances. Nine men admitted being engaged, while 24 said that they had had their tender hearts bruised by rejections.

Princeton Diplomas to 300. Southerner Star of Class.

PRINCETON, N. J., June 10.—Three hundred members of the senior class at Princeton University received their diplomas this morning from the hands of President John Grier Hibben. The impressive ceremonies in connection with the granting of degrees and the awarding of diplomas forms a contrast with the celebration in full swing on the Princeton campus this afternoon. Many old graduates have returned for the class reunions, which are an annual event at graduation time. Costume parades and "stunts" of various kinds, all tending to bring back memories of undergraduate days and typifying the eternal youth of the college man are the order of the afternoon.

The annual sophomore reception and dance was held last night in the gymnasium. A concert by the combined musical clubs of the university preceded the dancing in the gymnasium, which began about 10 o'clock. Over 1,500 persons tripped the light fantastic to music furnished by a band and an orchestra, the two sources of music being supplied so as to cause no waits between dances. The program of 30 numbers kept the dancers until an early hour this morning. The gymnasium had been beautifully decorated for the occasion and around the sides were constructed the boxes for the visitors and freshmen, who are not allowed to participate in the gala event.

Denver Mayor and Sheriff Are Ousted

DENVER, June 10.—District Judge Teller has granted a writ of injunction restraining Mayor Arnold, City Treasurer Stocker and Sheriff Sullivan from further interfering with the duties of the five commissioners elected May 20.

The removal of Arnold, Stocker and Sullivan also acts as an ouster to all members of the old city administration save those who were elected commissioners and those under civil service.

This means that the commission form of government immediately becomes effective in Denver.

7,471 Children in Mitchell.

THOMASVILLE.—The school census of Mitchell County shows 7,471 children betwen the ages of six and eighteen. Of these 3,326 are white and 4,145 are negroes.

Boy Scouts in Camp.

THOMASVILLE—The Thomasville Boy Scouts have left for their summer encampment at Cumby's Ferry on the Ocklocknee river.

Brazilian Minister Returns Root's Visit

WASHINGTON, June 9.—Senator Root, Major General Wood, chief of staff of the army; Dudley Field Malone, Assistant Secretary of State, and a distinguished party of officials have left here on the Government yachts Mayflower and Dolphin for Hampton Roads to greet Dr. Lauro Muller, Brazilian Minister of Foreign Affairs, who lands there to-day.

The Brazilian Minister comes to repay the visit of Mr. Root to South America when he was Secretary of State. An elaborate program of official functions has been arranged for the distinguished guest while he is in this country.

NEW PRIZES ARE IN SIGHT FOR HUSTLERS

Interest In Pony Contest Increased Thereby—Rule Made For Publishing Standing.

Additional prizes are in sight for contestants striving for The Georgian and American pony outfits. In next Sunday's issue of The American the announcement will be made.

Also, to give the boys and girls a good start, a special offer is on whereby the first $30 in subscriptions turned in brings 50,000 votes in addition to the regular vote scale. This offer will remain open but a short time. In order to make it fair, all those who already have turned in $30 will get the 50,000 votes.

Incidentally, a new rule will be in effect governing the publication of standings. Names and standings of contestants up to Monday night of each week will be published in Wednesday afternoon's Georgian. Standings up to Thursday night will be published every Sunday. As the pace of contestants becomes faster, it is a harder task to compile the standings, and this rule is the result.

Interest is increasing. Many boys and girls who have been hesitating now are working. The extra prizes, too, are likely to be an inducement to those who want to win something, even if they are a few votes short of the leader in their district.

Bargain days are at hand. Here are some of the special offers:

For every club of five one-year daily and Sunday subscriptions, 20,000 extra votes will be given; for every club of five six-months' subscriptions, 8,500 extra votes will be given; for clubs of five three-months' subscriptions, 3,000 extra votes. For the daily only, clubs of five for a year, six months and three months, will be given 12,500, 6,000 and 2,500 extra votes, respectively.

This offer will be open until July 5. No offer better, and none so good will be made after that date.

Come Up Where You Belong!

In the human body, "man-power" comes from food.

But the food must be right.

The gray tissue cells of Brain and Nerves are composed principally of water, albumen and Phosphate of Potash. The first two exist in every-day food, but phosphate of potash is frequently lacking.

This necessary element is supplied in

Grape-Nuts

FOOD

Made of choice wheat and barley, it contains all the vital mineral salts of these grains, including the phosphate of potash so essential for proper nourishment of Brain and Nerves.

Grape-Nuts food is thoroughly baked, digests easily (in about one hour), and thus forms a perfect complement to ordinary food in the dietary of the average person.

Grape-Nuts—more than any other one factor—supplies both body and brain with nourishment up to the standard of Nature's requirements.

If health and the efficiency which comes with it appeal to you, try Grape-Nuts!

Ready to eat direct from the package with cream and sugar—and wonderfully appetizing.

"There's a Reason" for Grape-Nuts.

Sold by Grocers everywhere.

BIG VOTE OFFER!

HEARST'S SUNDAY AMERICAN and ATLANTA GEORGIAN

GREAT PONY Subscription Contest

$3,000 IN PRIZES GIVEN AWAY FREE

Twelve SHETLAND PONIES, Harness and Carts

OUTFITS COMPLETE---READY TO DRIVE AWAY

READ NEXT SUNDAY'S AMERICAN

ADDITIONAL PRIZES WILL BE ADDED TO THE ALREADY MAGNIFICENT ARRAY OF SHETLAND PONY OUTFITS

TO HELP YOU GET STARTED We Will Give You 50,000 Extra Votes on the First $30 Worth of Subscriptions

It is not necessary to turn in the full a mount at one time. Turn in your subscriptions as you receive them, and when the total amount is secured, the 50,000 Extra Votes will be issued to you. This offer will be in effect for a short while only.

Bargain Days Are Here---Read Carefully

Club Your Subscriptions Together in Groups of Five and Secure Thousands of Extra Votes

DAILY AND SUNDAY

20,000 EXTRA VOTES WILL BE GIVEN

For every Club of Five—One-year ($6.20 or $7.00) subscriptions to The Atlanta Georgian and Hearst's Sunday American.

8,500 EXTRA VOTES WILL BE GIVEN

For every Club of Five—Six Months ($3.10 or $3.50) subscriptions to The Atlanta Georgian and Hearst's Sunday American.

3,000 EXTRA VOTES WILL BE GIVEN

For every Club of Five—Three Months ($1.56) subscriptions to The Atlanta Georgian and Hearst's Sunday American.

DAILY ONLY

12,500 EXTRA VOTES WILL BE GIVEN

For every Club of Five—One-year ($5.20 or $5.00) subscriptions to The Atlanta Georgian.

6,000 EXTRA VOTES WILL BE GIVEN

For every Club of Five—Six Months ($2.60 or $2.50) subscriptions to The Atlanta Georgian.

2,500 EXTRA VOTES WILL BE GIVEN

For every Club of Five—Three Months ($1.30) subscriptions to The Atlanta Georgian.

HEARST'S SUNDAY AMERICAN

5,000 EXTRA VOTES WILL BE GIVEN for Every Club of Five One-Year ($2.00) Subscriptions to HEARST'S SUNDAY AMERICAN.

These Votes Will Be Given in Addition to the Regular Vote Schedule Now in Effect

EXTRA VOTE OFFER ENDS SOON

Those who fail to take advantage of Bargain Days will lose the best chance of the contest to secure votes.

NOW IS THE TIME TO ENTER.

If you are not already entered in the contest, you should enter as a candidate to-day. A few hours' work will secure you enough votes to put your name at the top of the list. Don't delay; start to-day. You can win a prize if you try. The contest is just starting.

NOMINATIONS SHOULD BE MADE NOW.

The list of candidates is far from full. There are excellent opportunities in every district for energetic and ambitious boys and girls to enter and win a prize. With the announcement of the extra vote offer the contest really begins. Call or write to the Contest Department and you will receive complete information.

BEST OFFER OF CONTEST

This offer of extra votes on paid-in-advance subscriptions is the best offer of votes that will be made during the contest. This offer will not be repeated, nor as good or a better offer be made.

After July 5 the schedule of votes will be reduced.

CASH YOUR PROMISES.

Candidates should cash every promise of a subscription that has been made to them. Do not let a single subscription escape you. See every one who has promised you a subscription and secure it while you can get extra votes.

GET BUSY—ONLY A FEW BARGAIN DAYS.

Do not delay. Start to secure your subscriptions at once. The votes you secure on this offer may spell success on July 31.

Friends will pay their subscriptions to-day, while you can secure extra votes, if you only ask them. Explain to your friends that their subscriptions will help you more if taken now than at any other time during the contest.

CALL, PHONE OR WRITE

CONTEST EDITOR, HEARST'S SUNDAY AMERICAN and ATLANTA GEORGIAN 20 East Alabama St.

ATLANTA, GEORGIA

JAP TOLD HOW NIPPON WOULD MAKE WAR ON U. S.

Mr. Graves Narrates Remarkable Story Told Him by American Statesman.

WASHINGTON, June 10.—A remarkable story has come to me from an authoritative source in the last Congress.

The American statesman to whom I refer was closely associated with the foreign affairs of our Government. He was a particularly intimate friend of Baron Uchida, the Japanese Ambassador preceding Baron Chinda.

One night after dinner with Baron Uchida, the American drifted into frank discussion of future conditions that might make trouble between this country and Japan.

Turning to Uchida, he said: "Baron, I am well aware from my official closeness to our foreign affairs that in case of war between our countries all the preliminary advantages would be on the side of your people.

"I do not hesitate to say, which I am sure you know, that we of America are shamefully unprepared, in the conditions and equipment of our navy, in our naval bases and our coast defenses, and even in our small and inadequate army, to cope with the splendid preparedness of your trained and disciplined navy and of your veteran soldiers.

"Does my estimate of conditions agree with yours?"

Frank Talks.

Ambassador Uchida, runs the story, got up from his chair, and with evidence of intense interest and feeling replied:

"You are a frank, square man, Mr. ————, I like you, I trust you and I will talk to you frankly.

"All that you say is true, and much more than what you say is true. Japan knows just exactly what it could do with America in case of war. Every official of the Japanese Government knows. We are prepared and have long been prepared, fully prepared. Since the Russian war ended we have had in our minds the possibility of a conflict with the United States and have carefully and specifically gotten ready for it.

"We know every detail of your defenses on land and sea, every bay, inlet and sounding on your coast from Seattle to San Diego and down to Mexico. We know the weak spots in your five great transcontinental railways between the Pacific and the Rocky Mountains. We know the defendable passes, the destructible bridges.

"In case of war, Japan could undoubtedly take the Philippines without great expenditure of money or blood. We could take the Hawaiian Islands and Guam. We could batter the defenses of your Panama Canal and destroy the work of years in a few days. Moreover, we could undoubtedly occupy the State of California and your entire Pacific Coast and hold it against all comers for a year or more.

Within Three Years.

"But after this, what? Japan would be bankrupt, and we know it.

"Moreover, Russia in the North—with the knowledge of this fact, and with the engagement of our armies and navies on the American coasts—Russia would take advantage of the fact, drive us out of Manchuria, and, sweeping down upon Nippon, might drive our people out of Japan into the sea.

"Moreover, the boundless resources and energies of your people, which I know as well as you do, would rally and in the sheer might of numbers drive our armies from the Pacific Coast into the Pacific Ocean.

"Within three years there would be no Japan."

While the story was being told, however, there sat beside me an American soldier and a diplomat.

"It will not do to trust too much to the assurance of Uchida, even in the friendly atmosphere in which he spoke. The Japanese are wily even between drinks."

Japan is seeking now to negotiate a treaty with Russia to hold hands off.

If Japan could do this, then we may expect an immediate change in its attitude.

THE STORY HAS FOR ME BUT A SINGLE MORAL:

"BUILD MORE BATTLESHIPS, STRENGTHEN OUR NAVY AND MAKE OUR COAST DEFENSES ADEQUATE FOR ALL EMERGENCIES."

STOP THAT ITCH WITH RESINOL!

Brings Instant Relief and Quickly Clears Away Skin Eruptions.

If your skin itches and burns with eczema or other tormenting, unsightly skin trouble, simply wash the sore places with Resinol Soap and hot water, dry, and apply a little Resinol Ointment.

The itching stops instantly, you no longer have to dig and scratch, sleep becomes possible, and healing begins at once. That is because the soothing, antiseptic Resinol medication strikes right into the surface, arrests the action of the disease and lets the tortured, inflamed skin rest, almost always restoring it to perfect health—quickly, easily and at little cost.

Resinol Soap and Resinol Ointment are also speedily effective in even the stubbornest cases of pimples, blackheads, dandruff, sores and piles. Prescribed by doctors for eighteen years, and sold by practically every druggist in the United States. For generous sample of each, write to Dept. 43-S, Resinol, Baltimore, Md.

Stung!

By QUILL.













WIVES SHIRKING DUTIES CAUSE OF DIVORCES

Avoidance of Motherhood Among American Women Denounced by Judge Exculpating Atlantan.

A remarkable arraignment of the tendency of modern women to avoid motherhood was delivered by Judge N. Charles Burke, of Baltimore, in dismissing the bill filed by Mrs. Laura F. Outlaw for permanent alimony from her husband, Charles W. Outlaw, who is in Atlanta on a regular business trip.

Mr. Outlaw is a former Atlantan and at one time made his home in the southern part of the State. He said last night that his case, because of the circumstances involved and the striking language of Judge Burke in rendering his decision, had attracted attention all over the country. The decision, which constituted a complete vindication of the husband, said in part:

Wife Shirks Duties.

"I can not escape the conviction from a careful consideration of all the evidence in this case, that the really great cause of the trouble between these young people was the failure of the wife to appreciate the duties and responsibilities of the married life and to face them with a proper spirit. She shrunk from them. She was unwilling to assume them. Her child, as stated in one of her letters, 'stunned her. She had an ever-present fear of again becoming a mother. This dread was a great source of unhappiness to her. If she had met her obligations in the right spirit and the right sense of duty and discharged well and faithfully all her duties as a mother, her character would have been strengthened, her affections broadened and refined, and for all the cares and trials she might have endured in the rearing and training of her children she would have been compensated a thousandfold. Unfortunately, she had false notions on this question."

Motherhood a Crown.

In conclusion, Judge Burke says: "Motherhood is woman's highest crown."

Mr. Feraid, in his book, "The New Womanhood," has said:

"An education of destruction is sweeping wide and deep below the surface of our social life. Fine houses, fine furniture, fine raiment are purchased by the slaughter of the innocents, and the fact is a matter not of shame, but of boasting. The advanced American stalks about, proud as a Modoc chief in feathers and war paint, but the scalps at her girdle are those of her own unborn offspring. When whole communities regard a house full of children, however winsome and happy, as a matter of gibe and censure, and when reduction of family becomes a great domestic ambition, it ought to be said and known that the desire and fact are among the surest indications of the decline of races and of nations. If the wife is not willing to discharge, with a brave heart and in a right spirit, all of the duties of the married life, or if she has lost all love and all respect for her husband, she had better remain separated from him. But if she retains some affection and respect for him and is prepared to do her full duty as wife and mother, and he is willing to exhibit toward her some of the old love, attention, consideration and respect, and treat her kindly and to provide for her a reasonably comfortable home, it is infinitely better that they should let all the unhappiness of the past be forgotten and begin their married life anew."

A suit filed for a divorce previously by Mrs. Outlaw was dismissed.

On the announcement of Judge Burke's decision, Mr. Outlaw at once began suit for $50,000 damages for alienation of his wife's affections against his wife's mother, on whom he laid much of the blame for his domestic troubles.

Nearly everybody in Atlanta reads The Sunday American. YOUR advertisement in the next issue will sell goods. Try it!



Care of the teeth pays—over and over again—in looks, comfort, health. It's a pleasure too, with

COLGATE'S
TRADE RIBBON MARK
DENTAL CREAM

Delicious in flavor instead of "druggy"—free from harmful grit—antiseptic to check decay-germs, yet not over-medicated. In a sanitary tube: convenient and economical because it "comes out a ribbon, lies flat on the brush."

Sold Everywhere

IF YOU DON'T LIVE TO PAY, I CANCEL ALL PAYMENTS

READ WHAT MR. MARTIN SAYS OF MY FREE LIFE INSURANCE FEATURE

MY PLAN SAVES EACH MEMBER $334.50

Atlanta, Ga., May 13, 1913.

Weatherholt Piano Co.,
73 North Broad St.,
Atlanta, Ga.

Gen lemen:-

We wish to tender to you our heartfelt thanks for the very pleasant and satisfactory way in which you adjusted the Life Insurance Feature of the guarantee with the Club Piano purchased by my mother-in-law, Mrs. Horace M. Powers, 103 Windsor St. Atlanta, who died May 10, 1913.

It was so nice of you without any demand or request on our part to have an officer of your Company call and make over title for the piano, although she had only paid $6.35 on it, thus cancelling the unpaid balance of $361.35.

This is positive evidence to us that your company does just what it promises. We appreciate your promptness and the spirit in which you acted and wish to thank you.

Yours very truly

O. H. Martin
#103 Windsor St

NOW IS THE TIME TO JOIN THE CLUB

Regular Price $650; Club Price $488.50
Club Terms: $10 Down, $2.50 Per Week

Here Are My FREE Features:

NO INTEREST---ONE YEAR'S TRIAL
TEN-YEAR GUARANTEE
TWO-YEAR CONSERVATORY COURSE---FREE
BENCH---FREE MUSIC---FREE MUSIC EXCHANGE
LIBRARY AND OTHERS

Our Club Piano
Regular Price . . $375.00
Club Price $267.50
Terms: $5 Cash, $1.25 Per Week

CONDITIONS: No interest, one year's trial and exchange privilege, 15c rebate on payments made before due, free life insurance feature, ten-year guarantee.

All of which accompany in writing the sale of every Club Piano.

WEATHERHOLT PIANO CO.

"THE SOUTH'S FOREMOST PIANO HOUSE"

72 North Broad St. Weatherholt Bldg. Atlanta, Ga.

For Out-of-Town Customers
Fill Out Coupon and Mail

WEATHERHOLT PIANO CO.,
Atlanta, Ga.

Gentlemen: Inclosed please find $10.00 membership fee (first cash payment), for which ship to my address your Club Player-Piano at once, including bench, scarf, 12 rolls of music and free delivery, with the understanding I can pay balance in $10.00 monthly payments.

Name .....

Address .....

Daysey Mayme And Her Folks

By FRANCES L. GARSIDE.

THE joy of life is in pretending to be what one is not.

Little girls trail their mother's skirts behind them, and are happy pretending to be grown up. Their mothers play guessing games for prizes, dress like Baby Bunting at fancy dress parties, and are happy pretending to children.

The joy of pretense is given to women all through life and denied to the men.

Mrs. Lysander John Appleton stains her fingers with ink, and pretends she is literary. Her husband would have to prove it by his works. She claims when away from home that her husband is a millionaire. If he made such an assertion there would be a scrambling for Bradstreet's and Dun's.

A Lone Game.

Lysander John shuffled the cards for a game of solitaire, and as he dealt he talked to himself, that being a privilege of those who dwell in Lonesome Land.

"No one sees the grease spots on my clothes. No one laughs at my jokes. No one listens when I talk. No one pays any attention to me but tradesmen who have something to sell, and the office cat.

"The way to be happy is to pretend. I want to be happy. I——"

He paused; for a moment he seemed to waver, then, with quick decision, he said with a laugh: "I'll do it! A man has as much right as a woman."

The next day Lysander John Appleton left town for a two weeks' vacation. No, he was not married, he told old friends he met. He was a bachelor and wished he had a wife to help spend his fortune.

Every one on earth has some reason for wishing to change the condition of a rich bachelor, and Lysander John began to receive the attention he had accepted so unappreciatively when a single man.

He told his old stories to audiences that fairly hung on his words. His poorest jokes received whirlwinds of applause. No one told him he shouldn't eat ice cream at night, and every hour of the day he held a different woman's hand.

For the first time in 30 years he took a woman out to look at the moon, and when he asked a pretty girl to go out and see the stars no one told him he was too old for that sort of thing.

It Was a Joy.

It was a joy to have a pretty woman pick the lint off his coat. A married man never gets any lint picked off his coat except by a Pullman porter.

It was ecstasy to take a girl out for a moonlight boat ride. The only water a married man sees after dark is in the bathtub.

Which last and final bliss explains why a telegram was sent to Mrs. Appleton to come at once. Her husband was in bed with rheumatism, lumbago and pneumonia.

It was two weeks before he was able to travel home, which time was spent by Mrs. Appleton in boasting to other hotel guests of her husband's wealth and of her own literary achievements.

"The men," she told Daysey Mayme, when she reached home and had related what Lysander John had been doing, "are the biggest hypocrites!"

Up-to-Date Jokes

Two Irishmen were working on the roof of a building one day when one made a misstep and fell to the ground; the other leaned over and called:

"Are ye dead or alive, Mike?"

"I'm alive," said Mike, feebly.

"Sure, yer such a liar I don't know whether to believe ye or not."

"Well, then, I must be dead," said Mike, "for you would never dare to call me a liar if I were alive."

* * *

Caddie (to golfer who has been lifting the turf all the way round the course)—You'll be a stranger to these parts, I suppose?

Golfer—Well, not exactly a stranger. I was born here, and all my folk are buried hereabouts.

Caddie (as the golfer lifts another piece of turf with his driver)—I doot you'll no' get deep enough with your driver; you'd better tak' your iron.

* * *

Broad—By the way, old man, do you remember borrowing ten dollars from me six months ago?

Short—Yes.

Broad—But you said you only wanted it for a short time.

Short—And I told you the truth. I didn't keep it twenty minutes.

* * *

"Do you know of anything that is really good to preserve the complexion?" asked Miss Muddle.

"Why?" inquired Miss Knox. "Are you interested in somebody who has one?"

Kinky Hair Straight SOFT and SILKY

EXELENTO never fairs to do what it claims. It stops falling HAIR, cleans DANDRUFF at once, and just feeds the SCALP and ROOTS of the HAIR, and makes HAIR grow so fast that it is a wonder.

Every package is guaranteed.

Plain talk: Don't fool yourself by using some preparation which claims to straighten your HAIR. Kinky HAIR can not be made straight. YOU have to have HAIR before you can straighten it. When you use EXELENTO QUININE POMADE, it will promote the growth of the HAIR very fast, and you will soon have nice, long HAIR, which will be long, straight, soft and silky.

PRICE—25 CENTS, by all druggists or by mail on receipt of stamps or coin.

EXELENTO MEDICINE COMPANY, ATLANTA, GA.

AGENTS wanted everywhere. Write for particulars to-day.

THE TRIPLE TIE

A Story for Baseball Fans That Will Interest Every Lover of the National Game

SYNOPSIS

Gordon Kelly, a mountain boy of Georgia, goes to Atlanta. He becomes the sensation of the baseball world through his marvelous playing, although he said that he had never played a game before arriving in Atlanta. He is bought by the Boston American League Club for $50,000. Kelly incurs the enmity of Forrest Cain, a wealthy ne'er-do-well, at the same time winning the friendship and love of Mildred Deery, daughter of an Atlanta banker. Kelly is hurt in a game and Mildred runs to his assistance. He recovers, leaves the hospital and mysteriously disappears. He is not heard from for months. Mildred admits to herself that she loves Kelly. Her father dislikes the publicity given Mildred's assistance to Kelly on the baseball field. He gets Mildred to agree to go to the mountains.

Now go on with the story.

By A. H. C. MITCHELL.

Copyright, 1913, by International News Service.

TO-DAY'S INSTALLMENT.

"Good morning, Forrest," she said, not insincerely, as he came to the porch. She held out her hand. "What brings you away up here in the mountains?"

"Just up on a little hunting trip," he returned lightly.

"Hunting trip, with those clothes?" she laughed aloud. "Besides, don't you know you can't hunt at this season of the year?"

"Well, then, I came up to look over the property your father and I are interested in."

"That's better. Elmer, this is Mr. Cain, from Atlanta, an old friend of ours. Will you please tell my mother that Mr. Cain has come to see us?"

Cain was on the point of saying she needn't be in a hurry about that, but he thought better of it.

"How did you get here, walk?" asked Mildred.

"I had my car sent up. I left it out on the main road. A few days of traveling around in a wagon was enough for me. When you once start in on an automobile you can never go back to a horse."

"Going to stay up here long?"

"It all depends," said Cain with a smile.

Neither Liked Nor Disliked.

Mildred was glad her mother joined them at that moment. She did not dislike Forrest Cain. For that matter there was no one she disliked. It was her nature to be nice to her friends. She was provoked with Cain for a time when he acted so rudely to Gordon Kelly that stormy morning, but she had forgiven him without his asking. She had known him for many years, but she had never had any feeling for him other than she had for any friend of the family. She didn't like him particularly, yet she did not dislike him. Intuition told her, some months since, that Forrest Cain was trying to make himself agreeable to her. She neither encouraged nor discouraged him. She simply treated him as she had always treated him. That was all there was to it.

Yet, within herself she felt annoyed that she should come upon her in her quiet contentment. She knew instinctively that he had come to see her and that his alleged business was only a makeshift. She was not glad to see him, yet she tried to be nice to him, as was her nature. The reason was not far to seek. At that particular time Forrest Cain came as a jarring note against her serene thoughts of Gordon Kelly.

"Let's go for a ride in the car," suggested Cain soon after Mrs. Deery joined them. "You can drive, Mildred; your mother can sit beside you and I'll occupy the rumble seat."

"Oh, Forrest," said Mildred quickly, "We have a runabout here and mother and I know our one solitary road by heart."

Somehow Cain felt he had lost a point, but he assured himself that there was plenty of time to recover it. Soon after he went away, declining an invitation to stay to lunch.

"Do you like Forrest?" asked Mildred of her mother. Elmer was busy elsewhere.

"I don't know, child," replied the mother cautiously. "I had never considered him in the way of liking him or disliking him. Your father and I have known him all his life. His sister and I were schoolmates. She is much older than he is. Why do you ask?"

"On My Nerves"

"Well, lately he has seemed to get on my nerves. There is something about it that doesn't seem just right. I try to treat him as I always have treated him, but I can't get rid of that feeling."

"You may be right, dear, but I think you need not worry about Forrest Cain."

This little talk left them both serious. Mrs. Deery went indoors to mix a salad dressing, she said, and Mildred was left to her own troubled thoughts.

Cain came to see Mildred every day, driving to the bungalow in his automobile. If there was any change in Mildred he did not notice it. She treated him the same as she always had treated him. The hours he spent with her were pleasant enough, but he didn't feel as if he was making much progress in his campaign. For one thing, Mildred never seemed willing to go with him alone. She either took her mother or Elmer with her when they went driving, or golfing, or on a little excursion into the woods, or roamed the hills. The time had to himself was torture to him. He missed the gay life of the city. He missed his club friends. Under the circumstances he could invite none of his friends to spend a while with him in the mountains. He made his man's life miserable, cursing him out at the slightest provocation. There was no escape for George and that worthy was on the point more than once of throwing up his job and going back to the Pullman Company.

Things went along and finally Mrs. Deery had to go to Atlanta, promising Mildred she would return to the mountains as soon as possible. Deery himself came up for a week-end and took his wife back with him. Thereupon Cain renewed his attentions two-fold. But it seemed that Elmer was always around and the lad began to get on his nerves.

"Why is that kid forever hanging around," he demanded impatiently of Mildred one day.

"You mean Elmer?" she replied quietly. "Why, I thought you liked him, Forrest."

An Invitation.

"Well, I do," said Cain, with a scowl as if in mockery of his words, "but I never get a chance to say a single word to you unless he is within earshot." They were talking in a low tone.

"When are you going back to Atlanta?" he asked after a pause.

"I really don't know," replied Mildred. "It's getting hot in the city and it's cool and delightful and restful up here. Unless my mother has some other plans for me, I would like to stay here all summer. When do you expect to return?"

"I've got to go back in a few days, but I want you to promise me that before I go you will go driving with me—alone."

Mildred did not answer immediately.

"I'll think it over," she said at length. "I don't know as I ought to. This isn't like the city, you know, and my parents are not with me."

"Oh, shucks!" exclaimed Cain using a word he had not employed since he was a boy. "What difference does that make. I'm not going to eat you up, am I, as though you were Little Red Riding Hood?"

Mildred had to laugh, although her spirits were troubled. A woman's intuition told her what was on Forrest Cain's mind. Suddenly she resolved to have it over with. Why should he stay around and make her unhappy? After a pause she said:

"All right, Forrest, I will take a ride with you, whenever you like."

Cain went away in better spirits than at any time since he had been in the mountains.

CHAPTER XXIII.

WHATEVER was on Cain's mind had to remain there a while longer. In the first place a furious storm swept over the mountains that night and lasted the better part of three days. A storm of its magnitude and length had no business there at any time of year, but the weather had been queer all winter and spring. It kept Cain bottled up in his shack and also forced Mildred and the Shepard family to remain indoors.

The morning of the fourth day broke bright and clear and warm. At breakfast Mildred was called to the telephone. It was her father talking:

"Forrest's sister is seriously ill," he said. "You must get word to him to come to Atlanta at once. Do you know where his shack is?"

"Only in a general way," replied Mildred.

"I have the location on my maps and you can't miss it. Take Shepard with you in the runabout and drive straight up the road. His place is just about eight miles from where you are. When the road joins the brook they run parallel for about two miles. Forrest's place is about a mile and a half from where the brook joins the road. It is right close to the road and you can't miss it. But be sure that Shepard goes along with you."

"All right, Dad, I will find him. Is Mrs. Blake in a serious condition?"

Cain Met on Road.

"Quite so, the doctor says." He told her some particulars and said in conclusion: "Now hurry and get hold of Forrest."

Within five minutes Mildred was on her way, with Elmer for a companion and not Mr. Shepard. Half way up to where Cain's shack was supposed to be located a particularly well kept private road branched off to the left from the main thoroughfare. It led off through two large granite pillars and was soon lost in the woods.

"I wonder where that road leads to?" said Mildred. "It looks like the entrance to some big private estate."

"I don't know," replied Elmer. "I have never been this far up the main road before."

"Neither have I. We must investigate some day."

A mile further along they met Cain in his car. He was on his way to see Mildred. They recognized each other at a distance and came to a stop close together.

"This is an unexpected pleasure," cried Cain, pleasantly. "Whither away so early in the morning."

"I was looking for you," replied Mildred and then she told him of her errand. It was decided that Elmer should return with Cain to his shack, while he packed a suit case and got his man, George. Mildred was to return home and wait for them, after which they would all drive to Pew Creek station and then Mildred would return with Elmer to her house and look after the car during Cain's absence.

A Fishing Trip.

Mildred turned her car and started back. As she came upon the road that branched off to the west she slowed down and gazed curiously at the granite posts.

"That is the most curious thing in the world," she said to herself. "Away off here in the mountains someone has put up those large granite gateposts and made a splendid road, leading—I wonder where? I must ask Mr. Shepard about it."

But Shepard could throw no light on the subject.

"I haven't been here long enough to find out, Miss Deery," he said. "I have been so busy with the property around here that I haven't been north of us at all."

With Cain out of the way, Mildred began to enjoy life once more. The days, happily passed, were all too short. Two weeks went by. Her mother had written regularly. Mrs. Blake had early been taken to a private hospital and Mrs. Deery had taken charge of her old schoolmate's household. For several days Mrs. Blake's life hung in the balance, but finally the crisis was passed and she began to mend. Cain wrote Mildred that he was coming up to the mountains again in a day or two. She wrinkled her little brow at this and then resolved to have one more good day's fun before Cain made his appearance and spoiled it all.

"Elmer," she called, "I propose that you and I make a day of it to-morrow. Get your fishing tackle all ready and we will fish up the brook, instead of going down stream as we have always done before. We will take our lunch with us and we won't come back until we have filled our creels. What do you say?"

"You know me, Mildred," replied the lad.

Mildred made a charming picture when she was arrayed for her little excursion next morning. With a feminine eye for the fitness of things, she had, with the assistance of her maid, altered her khaki suit so that it looked as though it had come from the hands of a ladies' tailor when she finished with it. The trim fitting skirt ended just below the knees and she wore tan colored, leather, waterproof legging boots, with straps on the side. She drew on a pair of tan gloves and pronounced herself ready.

"Gee whiz, Mildred," exclaimed Elmer, who had a juvenile eye for beauty, "what chance have I got? When the fish see us coming they will all rush up and take your hook. They won't have anything to do with me."

"Stop talking nonsense, Elmer, and get your rod," commanded Mildred, with a pretty smile.

"I heard Dad tell Ma you knew how to wear dry goods, and I guess he's right," observed the lad.

"If you don't stop talking foolishness," replied Mildred over her shoulder, "I'll go off by myself and leave you behind." But her eyes twinkled as she said it.

A Fascinating Nymph.

Surely a more fascinating nymph never inhabited mountains, woods or streams than the light, graceful, handsome, young woman that set off with Elmer Shepard to whip the roaring brook that tumbled past the bungalow in these Georgia mountains. Mildred not only knew how to wear dry goods, as Elmer's father expressed it, but she had the face and figure to embellish anything she put on. And her charm of manner, her serene good nature—no wonder Gordon Kelly dreamed of her and no wonder Forrest Cain wanted her for himself.

Mildred Deery was thinking of them both as she started off with her youthful comparison. Cain occupied her thoughts for only an instant, however, she dismissing him with a troubled little frown. But of Gordon Kelly her thoughts lingered long and earnestly. The newspaper she had read that morning said he had left the hospital and had gone away, probably to join the Red Sox. What a queer name for a ball club, thought Mildred. Her reading of the newspapers that come to her consisted of turning at once to the sporting pages and finding the item or the column about Gordon Kelly. Then she would put the paper aside.

"What do you know about baseball?" suddenly asked Elmer just as they reached the brook.

"Nothing at all," replied Mildred. Why?"

"I notice you don't read anything but the sports, and not much of that," was the lad's answer.

"You are very observing, young man," said Mildred with a blush. "A day before I came here I saw a baseball game in Atlanta and there was an accident and one of the players was hurt and—"

"Oh, I know," exclaimed Elmer, jumping up and down. "And you rushed out on the field to help Gordon Kelly. Oh, I know now. I read all about it, but didn't imagine it was you. Say, do you know Gordon Kelly? He's great, isn't he? Gee, I wish I was a ball player like him."

Up the Stream.

Mildred blushed furiously. She tried to change the subject by easy stages.

"Do you know how to play baseball?" she asked.

"Of course I do. Every boy plays ball. Before Dad had to come up her I was captain of a school team in Chattanooga."

"What position did you play; in the er—outfield?"

"I guess not; we only put the dub players in the outfield on school teams. The captain of a school team either plays first base or pitches. I played first base."

"It must be great fun to play baseball. I wish I were a boy."

"Ha, ha," laughed Elmer. "That's what all the girls say. But I don't wish you were a boy. I like you just as you are, Mildred."

"That's very sweet of you, Elmer. Now let's get to work," she replied. Having drawn the conversation into other channels she was content to let it drop.

They started up the stream, she on one side and he on the other. They worked silently and cautiously, as becomes good fishermen. The lad had told her that fish would not bite if there were any strange noises and she held him strictly to the letter of his instruction.

A Surprise.

There is considerable hard work attached to fishing up a stream. What with climbing over rocks and crawling under overhanging boughs and breaking through underbrush and keeping her rod light though it was out of tangles, Mildred found herself quite tired after they had been at it for three hours. In that time they had covered nearly three miles of water and their creels showed good evidences of their skill. At last they approached a bridge where the brook passed under the road and just beyond it they saw a clump of fine oaks. Mildred proposed that they eat their lunch in the shade of the big trees.

"All right," said Elmer, who could never get enough of fishing, "you fish right on to 'em, and I'll be with you in a minute. I want to try a spot back here about a hundred feet that I didn't half get to."

The lad went back and Mildred kept on. She reached the bridge, her face rosy from exertion, her lips parted and a few loose wisps of her hair playing in the gentle breeze. She stood peering under the bridge, wondering if she would risk missing her footing in the dark shadows of the structure, or whether it would be better to climb over the road and join the brook on the other side of it. As she stood there, undecided, she saw a fly on the end of a silken line drop quietly on the surface of the water on the other side of the bridge, not twenty feet away. Instantly a large fish rose and took the lure. The line tightened and she heard the hurried winding of a reel. Then she saw a landing net and the hand that held it came into view. Then the figure of a young man leaped from behind the edge of the bridge masonry to the water's edge.

Mildred gave a little scream and her rod fell from her hand and clattered on the stones at her feet. The young man glanced through the opening under the bridge. The rod and line and landing net fell from his hand, too. In six jumps he was through the opening and stood by the girl's side. Misty brown eyes looked into steady blue-gray eyes for a moment. Then Mildred swayed slightly and fell into the outstretched arms of Gordon Kelly.

To Be Continued To-morrow.



"Hunting trip with those clothes?" Mildred laughed aloud. Besides, don't you know you can't hunt at this season of the year?"

Cain Finds Mildred at Her Summer Home

$250 in Prizes for Best Solution of "The Triple Tie"

YOU read the first nineteen installments of the great baseball mystery story of "The Triple Tie" and now you have a fair idea of the simplicity of the offer The Georgian makes—how you may win $100 by working out the solution of the mystery as nearly as its author, A. H. C. Mitchell, has done as you can.

Mr. Mitchell has written the last chapter, but his copy is sealed up in a vault at the American National Bank. When all but this final chapter has been printed, The Georgian readers will be asked to submit to three competent judges, none of them connected with this newspaper, their version of what the grand denouement should be.

To the person who most closely approximates Mr. Mitchell's final chapter $100 will be awarded. Other prizes, making the total prize list $250, also will be distributed.

Here is the list of the awards:

No. 1	$100
No. 2	$50
No. 3	$25
No. 4	$15
Nos. 5 to 16, each	5

Read the twentieth installment of the great mystery story and you will not need to be urged to read the succeeding chapters. The story will grip you. As you read, try to follow the author's channel of thought and when the time comes for you to sit down and write that final chapter, be ready to win one of the big cash prizes in The Georgian's great offer.

.:. Stretching Curtains .:.

"ELLEN was responsible for it all," complained the young married woman. "She said it was perfectly scandalous for me to pay so much to have my lace curtains done up, and to have them done up so often. She said it was mere child's play to put 'em on curtain stretchers. Then she marched me to the curtain stretcher counter and ordered a set of stretchers sent to my address before I really had time to think it over.

"I hate to be pushed into a thing! Still, when I considered that instead of having to pay out $3 every time the parlor window curtains were cleaned I could buy two pairs of gloves or go to the matinee, I was thankful to Ellen.

"Then I tried to do up the curtains. The laundress washed them and I told her airily that she needn't bother—I would attend to stretching them, so she could go on with her work.

Like to Meet Him.

"I hope I will meet the man some time who invented the curtain stretcher of commerce, because I am anxious to know what shaped head he has. Anyhow he's own cousin to the man who invented railway folders.

"You would think it was quite a simple thing to take four long sticks of wood and saw slits down the middle of them to move the screw fasteners up and down and adjust the length and width, wouldn't you? Well, it would be, except when a curtain stretcher manufacturer attempts the job. He proceeds by the cubist method, making something that is exactly opposite to what you want. If by any possibility any one can guess what the work of art is, it is a failure from a cubist point of view. Curtain stretchers are a great success, because they might just as well be a horse and buggy as what they are called.

"I had measured my curtains before they were washed. 'Perfectly simple!' I caroled to myself, as I carried the bundle of pine sticks out into the back yard. 'All I have to do is measure the width on the cross sticks and the length on the long ones, and screw 'em together!'

"Yes, 'tis true, that was all. I measured one end and one side and firmly screwed 'em together, and I measured the others and did the same, and then, instead of looking like a nice oblong, it resembled something like a hexagon, because the long sticks bent in the middle. Then I counted the inches marked on the sticks and found I had one side six inches shorter than it should be and one end five inches longer though they read right according to the marks. When I moved them straight the slits down the center of the wood stopped too soon and I couldn't run the screws through.

"By this time my hands and arms were criss-crossed with scratches from the murderous movable pins on which you stick the curtains. I laid the frame down on the grass and started to readjust it, and caught the lace of my petticoat twice and tore great rents each time. If I shoved up one end of the frame and hauled down the other and made it look like a Shanghai rooster with a game leg I found I could get it screwed together.

They Collapsed.

"I leaned it up against the fence, because my back was broken bending over, and just as I got it adjusted and measured correcely the dog next door playfully careened into my yard and jumped at me.

"The curtain stretchers collapsed, carrying the dog and myself down with them to destruction. I don't know the sausage making process, but I think that dog got a fair sample of it. There were curtain pins to the left of him and to the right and fore and aft, and he missed never a one. Those he was not engaged with at the moment I took a turn at. I know just how the early Christian martyrs felt when the torture chamber was working full force.

"The laundress came out presently and rescued me. And the dog. She seemed surprised that the curtain stretchers weren't all fixed hours before and filled with the snowy product of her toil. That was the first time I had remembered the snowy product—and then we found that when the dog and the stretchers and I had done our gymnastic act the freshly washed curtains occupied the exact spot upon which he had landed. There weren't enough of those lace things left to make a sash curtain of!

"I'm on my way to Ellen's now," said the young married woman. "I'm going to drag her downtown to a curtain sale with me by way of punishment!"

Some Toast, This.

At a dinner of firemen recently, the following sentiment was proposed:

"The ladies! Their eyes kindle the only flame which we can not extinguish, and against which there is no insurance."

Warmed Over Joys

By BEATRICE FAIRFAX.

THE woman who has been taught by necessity to make both a virtue and an art of economy will take what was left from one meal and make of it an appetizing dish for the next, often a more pleasing dainty than it was on its first appearance.

Driven by the present high cost of living and tormented by the specter of higher prices in future, housewives are making of economy a greater virtue every day, and warmed-over dishes are receiving a respectful recognition that in days of lower prices was steadfastly denied them.

This is an art that adds to the material prosperity, and that should be extended to include within its scope the ability to warm over odds and ends of past happiness, since prosperity is not worth the trouble to achieve, and does not last long, unless happiness attends.

It is not enough to make an old garment into a new, nor to turn the residue of yesterday's dinner into a dinner for to-day; one must be able to make of yesterday's happy events food for pleasant memories to-day. That is the greatest of all economic virtues, and the one we most need.

I once knew a woman who could recall an event of 20, 30 or 40 years before and laugh as heartily over the memory as she laughed at the time of the happening. "It seemed funny to me then," she would say, wiping the tears of laughter from her eyes, "and it seems funnier every time I think of it. I believe that little circumstance has resulted in hundreds of good laughs since."

She always, she added, remembered all the pleasant things that had happened to her, filling her mind so full of incidents to laugh about there was no room for the lugubrious. The picnics she attended as a girl, and which had been spoiled by rain, were pushed out of mind by those in which the pie was upset in the lemonade, or some one sat in the potato salad, little mishaps that add to the general merriment when one is young. Every mirth-convulsing incident of her youth retained its mirth-convulsing powers. If there was no new joy for to-day, she had always yesterday's joys to warm over.

Hard Times Ahead.

It seemed to me to be the kind of economy the old world needs, a sort of saving of past sunshine and using its light and warmth on days that have little or none.

"But one must begin," said this wise woman, "when one is young, for it is then the sun shines warmest and brightest. Just tell the dear young girls to remember all that is pleasant and forget all that is disagreeable. Tell them to economize on their pleasant memories and throw away all that hurts and rankles.

"There are hard times ahead for them, and I don't mean the hard times that affect the pocketbook, for while they are hard they are the easiest of all to bear. I mean times that try hope and faith and courage; the kinds of trouble that come to the rich and the poor alike, and that pass on leaving bereft and broken-hearted women in their trail.

"It is then they should be able to turn to their mental storehouses and find a lot of happy memories stored there to be brought out and used to sweeten to-day's grief. But they must store them away! They won't find anything in memory to smile about if they employ the present in storing away odds and ends of resentment, bitterness and disappointment. We only find what we put away, and I put away the best of every day's happenings."

Get the habit, girls! It is the supremest of all the arts of economy.

EAT MEAT SPARINGLY DURING SUMMER.

Meat heats the blood—eat very little of it during hot weather. That doesn't mean that you have to sacrifice nourishing food because it is heating.

You will find Faust Spaghetti more nourishing than meat, and it is also a light, cooling food. By analysis you will find that a 10c package of Faust Spaghetti contains as much nutrition as 4 lbs. of beef. It is a rich, glutinous food made from Durum Wheat, the cereal extremely high in protein.

Faust Spaghetti can be served in many different ways—write for free recipe book. Sold in 5c and 10c packages.

MAULL BROS.
St. Louis, Mo.

Quick Relief For Women

Anti-Kamnia Tablets Give Prompt, Sure, Relief

Proves by test that headache, backache, side-ache, the pains peculiar to women, all yield quickly to these pain relievers—and they're *neither stimulants, depressants nor habit formers.*

Ask Your Druggist For AK TABLETS

Any Quantity at 10c or 25c Packages

MAIL YOUR FILMS TO US



For developing. We are film specialists with the largest laboratory in the South. All prints made on Prize-Winning Cyko Paper. All roll films developed FREE, no matter where purchased. Brownie Prints, 3c each. Write for descriptive Camera Catalogue G. Prices $2.00 to $86.00. Use that fast Ansco film; fits any camera or kodak; costs no more, but also gives true color values. Mail Order Department.

E. H. CONE, Inc., 2 Stores, Atlanta, Ga.

KODAKS

"The Best Finishing and Enlarging That Can Be Produced."
Eastman Films and complete stock amateur supplies. Aim for out-of-town customers.

"Send for Catalog and Price List.

A. K. HAWKES CO. KODAK DEP'T.
14 Whitehall St., Atlanta, Ga.

PLATES Made and Delivered Same Day

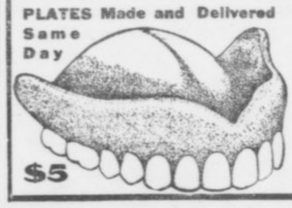

$5

DR. E. G. GRIFFIN'S
GATE CITY DENTAL ROOMS
24½ Whitehall Street
(Over Brown & Allen's)
Gold Crowns $4—Bridge Work $4
All Work Guaranteed
Hours 8-6 Phone M. 1708 Sundays 8-1



Every Woman
is interested and should know about the wonderful
Marvel Whirling Spray Douche

Ask your druggist for it. If he cannot supply the MARVEL, accept no other, but send stamp for book.
Marvel Co., 44 E. 23d St., N.Y.

CHICAGO
CHOICE OF ROUTES AND GOOD SERVICE
L&N

THE GEORGIAN'S MAGAZINE PAGE

The Manicure Lady

By WILLIAM F. KIRK.

"I AIN'T going to be a actress!" declared the Manicure Lady.

"You ain't?" said the starled Head Barber. "Most girls is, if hey are young and shapeful like hee. Why ain't thou going to be a ctress?"

"I have saw the time when I dreamed of being on the stage day nd night. I don't mean I wanted to e on the stage day and night; I mean I was all the time dreaming that I wanted to be. I got it all kicked out of me last night, George. Farewell, stageland. Not for you is my girlish beauty and my melting voice. I am going to keep on reducing nails until I wed and toil no more."

"You act a little balmy this morning," remarked the Head Barber, looking curiously at the girl. "What's on your mind?"

"Oh, I went to a dramatic club last night," answered the Manicure Lady. "There was enough talent there to make fifty grand stock companies, and enough young playwrights to save the Frohmans and Erlangers fifty trips to Europe. It was a awful amateur bunch, George. The actresses hadn't ever seen an honest-to-goodness stage, and the actors the same. The play they played for the benefit of members only was wrote by a young gent named Harmon Bainbridge, who had a uncle once that wrote a sketch for a vodeville team and got part of his pay. Outside of that and his long, curly hair the kid didn't have no claim to real greatness, as Joe Blow used to say about some race horse that he didn't like.

Was Near Him.

"I happened to draw the seat next to him when the play was being put on, and as I was the only girl there that wasn't up on the stage doing some line or two he and me had a very nice chat, me doing the listening. I didn't even have my fool brother Wilfred to help me get away from the writing kid, as Wilfred is a member of the dramatic club, too, and was up there on the stage as big as life playing the part of a sailor on the raft. There was only one other sailor besides Wilfred left on the raft. They had been shipwrecked, and after they had got so hungry they couldn't stand it no longer they had et up the other gents one by one. But that ain't what I was going to say. I was telling you about Harmon Bainbridge, who wrote the play they was playing.

"I always supposed that geniuses was kind of quiet folks, George. The only one I ever met was George Ade, and, goodness knows, he was quiet enough. I couldn't hear him say a word about himself all the evening. But this Mister Bainbridge certainly didn't hate himself, George. 'You have no idea how proud I am to-night,' he says to me. 'When I think of the success which is at last within my grasp, after so many patient years of toiling, a queer lump comes into my throat. A great vista of glory now stretches before me, Harmon Bainbridge,' he says to me. 'Nothing but a short life can keep me from becoming another Christopher Marlowe,' he says. I suppose he meant Julia Marlowe's brother or husband or something. Anyhow, that's the way he kept rattling along until I was ready to rap for help. He wasn't a bit more stuck up than the actors and actresses in the club, though. After they had did their punk show they sat around telling each other how good they was. Even brother Wilfred got praised for lookin' so hungry in the raft scene."

Hopeless.

"So you don't think you'll be a great actress some day," said the Head Barber.

"No, George," replied the Manicure Lady. "I don't love myself enough for that. And I ain't emotional, either. If I could be emotional and quake convulsive every time I was spoke a word of love to, and if I cherished my dear self with all the ardor of a warm, Irish heart, I would join that there dramatic club and some day I would be heard from. But I ain't fitted, George. I ain't gaited right, so I suppose I'll have to bury my sweet, dead dream and keep on fussing with finger tips."

Superfluous Hair Truths

Stop Experimenting

There are but few depilatories sold. You think there are hundreds because you have used the same identical preparations under several different names. This is easily explained. Women stop using

So-Called Hair Removers

when they learn that they are harmful. Therefore, they can not be sold under the same name for any length of time. Then the identical, worthless, harmful concoctions are given new names and advertised again as totally different preparations to

Defraud the Same Foolish Women

who innocently buy them over and over again under different names, and this will continue as long as women are so unwise as to experiment with unknown, so-called hair removers.

De Miracle

Has Stood the Test of Time

De Miracle has been sold as De Miracle for over eleven years, and its name has never been changed. It is acknowledged the world over by eminent authorities as the one safe, perfected hair remover, therefore it is the only depilatory you can use without experimenting.

Leaves No Tell-Tale Smell

If you use De Miracle it will be impossible for any curious person to know that you have used a hair remover because De Miracle evaporates immediately after accomplishing its work, therefore leaves no odor whatever. On the other hand, if you use any depilatory with a distinctive odor, an offensive, tell-tale smell will cling to your skin for hours.

Avoid Permanent Disfigurement

by refusing substitutes. If your dealer will not supply you send $1.00 direct. Free information how to determine which depilatories are harmful and worthless sent in plain, sealed envelope.

New truths in next advt.

De Miracle Chemical Co., New York

Sold and Recommended by
Chamberlin-Johnson-DuBose Co.

Mining the Air---The Latest Plan for Aerial Defense

The History of Man's Fight for Aerial Supremacy, and How the Human Mind Has Shown Itself Capable to Surmount Any Obstacle

How it is proposed to mine the air against airships as harbors are mined.





The small pictures are (from top to bottom): Laurent de Gusman's weird idea for a birdlike air machine, drawn in 1709; (2) the plan of Degens, of Vienna, showing a man propelling himself through the air with hand-worked wings; (3) an imaginative freak evolved, on paper only, after the introduction of the Montgolfier balloon; (4) Pathino's flying fish, constructed at Piazentia, Spain, in 1784, and called a dirigible, and, (5) one of the earliest types of dirigibles ever put into the air.

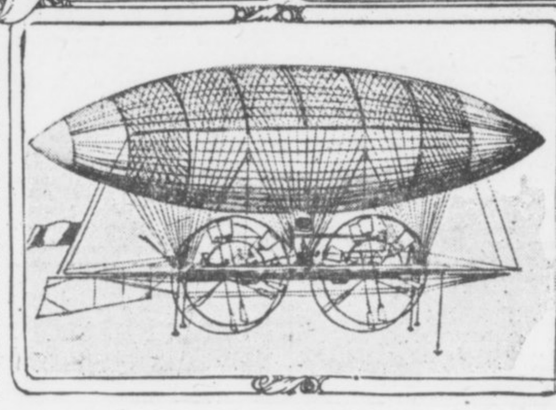

By GARRETT P. SERVISS.

IF a snail should take it into his head to run with the bewildering speed of a West Indian centipede, so dramatically described by Lafcadio Hearn, the wonder of the onlooker would not be greater than that which anyone must feel in considering the sudden leap of invention that has brought forth the modern aeroplane out of the flying machines with which men had been fumbling for centuries, and making no progress.

They fumbled because the key was lacking. But the human mind never goes backward, and it never wants a key that it does not ultimately find.

Man has always wanted to fly. He began to try almost in the infancy of his race. He envied the first bird he saw. Read the ancient Greek story of Daedalus, which is not the first of its kind.

As mechanical knowledge increased fresh efforts to invent a mechanism for human flight were made. But the main point was always missed. There was no real progress, and, until the invention of the balloon, nobody succeeded in actually raising himself in the air.

The older devices invariably were based upon an attempt to imitate the wings and motions of birds. There was no true invention about them, because no new principle was brought into play. Look at some of the pictures shown herewith, and you will perceive at a glance why the snail continued to crawl like a snail.

In 1648.

In 1648 Francis Godwin, who was at the same time a bishop and a kind of seventeenth century Jules Verne, frankly confessed that the bird seemed to be the only possible model, by hitching his imaginary flying machine to a big flock of wild swans. You will see him in the picture as he fancied himself (or his hero) flying over a mountain.

In 1709 Laurent deGuzman invented (on paper) a flying boat, with the head, wings and tail of a bird. It also had a sail. DeGuzman appears to have been in earnest in his project, and the news artists of his day were kept busy making pictures of his devices. He even attached rotating paddles to some of his designs. Afterward, when Mongolfier had invented the hot-air balloon, DeGuzman became enthusiastic in attaching all sorts of impracticable apparatus to balloons intended to drive and guide them.

In 1789 Francois Blanchard attached rotating wings and a rudder to a balloon, and he actually made a flight with one of his machines.

In 1784 a Spaniard named Pathino constructed at Placencia a balloon shaped like a fish, with a rudder tail and side wings, which, according to some contemporary drawings, were intended to be worked like the oars of a boat!

At the end of the eighteenth century, when the balloon had been improved, the imagination of the public was excited by such representations of coming airships as the one here presented, with a ship pierced for cannon beneath the balloon, a sail to drive it, and a huge Gallic cock triumphantly surmounting the aerial wonder.

In 1807 the inventors went back to the bird-wing idea, and one Degen, an Austrian, contrived the pair of wings shown in one of our pictures. But he couldn't fly with them.

Magical Speed.

Now, turn from these vainly ingenious devices, which were continued, without much real improvement, until the latter part of the nineteenth century, and look at the airships of the present day, and note the contrast! The secret has at last been found. The irresistible genius of man has got its grip firmly fixed on the slippery principle.

At first the dirigible balloon had the lead, and it is interesting to see an early form in Ernest Bazin's machine, driven by rotating paddles beneath. Then came the gliding experiments of Lilienthal and Chanute, and the theoretical investigations of Langley on the sustaining power of the air for swiftly moving aeroplanes.

The snail was beginning to run! And suddenly, with the triumphs of the Wright brothers, he set off at full speed!

Now we have, with almost magical quickness, arrived at the biplanes and monoplanes, the German "Zeppelins," the hydro-aeroplanes, and all the other flying apparatus that has become familiar to everybody, and are eagerly awaiting news of the first passage of the Atlantic by the aerial route!

Flying ships, of one form or another, figure in the military and naval calculations of all the great Powers. How best to employ them; how to arm them; how to resist their attacks; how to destroy them; how to protect them—these questions are in all minds.

Even the atmosphere must be "mined" now, like a harbor exposed to an enemy's fleet. Look at the picture of the latest device of this kind, where the air above a great fortification, and military depot, is filled with anchored balloons, charged with explosives which would be as perilous to a fleet of invading aeroplanes or dirigibles as a mined harbor to a fleet of battleships.

.:. What's in 'Em .:.

"I WAS in the meat shop to-day," said the landlady, breaking the silence of the boarders, who saw that there were brown betty for dessert. "The butcher was tacking up a sign, 'The Sausage Sold in This Shop Contains Pork, Lamb, Mutton and Cereal.' The sign was in big letters so that it was easily read at the other end of the store."

"Everybody knew it anyway," remarked the floorwalker.

"I didn't know about the cereal," said the school teacher.

"I am surprised that there is any pork at all in pork sausage," said the stenographer. "Generally when a thing is named anything there is none whatever of that article in it."

"In the pickles," contributed the landlady's daughter, "the sign says there is benzoate of soda."

"These laws are a great thing," observed the high school professor. "Next thing we know they will have to label the fruit thus: 'This Box Is Mostly Bottom.'"

"It seems to me," said the married man, "that the plumber should have to say something like this in his bill: 'These charges are mostly for strolling between the house and the plumb shop.'"

"A doctor should say in his bill: 'Charges are fattened up because patient is easy and will stand for them,'" said the chronic invalid.

"There is danger in that course, however," said the school teacher. "For instance, if the legislators were compelled to write their laws in such plain language that everybody could understand them many of our best lawyers would have to go to work at something that would give them blisters on their hands. And the doctors, goodness alive! If they had to write their prescriptions so that anybody could read them, how long would we be willing to pay fancy prices for a little water and coloring matter and sugar pills? It seems to me that much of our civilization is built up on a foundation of mystery and assumption, and if we demand too much plain dealing and plain speaking we shall work irreparable harm to many of our most cherished institutions."

"Well, I think that many of these changes would be very nice," said the landlady. "But to come back to sausage—they don't have to tell everything that's in bologna, do they?"

"Who could?" inquired the sophisticated man.

A Hero.

Binks—I had a most exciting time today.

Jinks—You don't say so!

Binks—Yes, I ran into the middle of the road, flung up both arms and stopped a runaway cab horse.

Jinks—Pooh! that's nothing. D'ye know what I did the other day?

Binks—No; what was it?

Jinks—Why, I stepped to the edge of the pavement, held up my little finger and stopped a taxi.

Within the Law

A Powerful Story of Adventure, Intrigue and Love.

SYNOPSIS.

Mary Turner, an orphan, employed in Edward Gilder's department store, is unjustly accused of theft and sent to prison. She is hounded by the police on her release, and finally goes to live with Joe Garson, a forger, and Aggie Lynch, a blackmailer, both of whom treat her with respect. Mary resolves to keep "within the law." She becomes the leader of a band of swindlers. Gilder's son, Dick, falls in love with her, and she marries him to be revenged on his father—and then finds that she is in love with him. Dick refuses to give her up, a demand made by his father. Mary disappears. Police Inspector Burke in an effort to aid the elder Gilder schemes to secure the arrest of Mary through "English Eddie" Griggs, a police informer. Garson plans to rob the Gilder home on a tip from Griggs. Mary hears of it and tries to prevent it, going to the Gilder home. Mary pleads with Garson to drop the robbery, and Dick enters.

Now go on with the story.

Copyright, 1913, by the H. K. Fly Company. The play "Within the Law" is copyrighted by Mr. Veiller and this novelization of it is published by his permission. The American Play Company is the sole proprietor of the exclusive rights of the representation and performance of "Within the Law" in all languages.

By MARVIN DANA from the Play by BAYARD VEILLER.

TO-DAY'S INSTALLMENT.

"You forget yourself, Inspector," he said, icily. "This is my wife. She has the right to be with me—her husband!"

The Inspector grinned skeptically. He was moved no more effectively by Mary's almost hysterical effort to respond to her husband's leading.

"Why shouldn't I be here? Why? Why? I——"

Burke broke in on the girl's pitiful histrionics ruthlessly. He was not in the least deceived. He was aware that something untoward, as he deemed it, had occurred. It seemed to him, in fact, that his finical mechanisms for the undoing of Mary Turner were in a fair way to be thwarted. But he would not give up the cause without a struggle. Again, he addressed himself to Dick, disregarding completely the aloof manner of the young man.

"Where's your father?" he questioned roughly.

"In bed, naturally," was the answer. "I ask you again: What are you doing here at this time of night?"

Burke shook his shoulders ponderously in a movement of impatience over this prolonging of the farce.

"Oh, call your father," he directed disgustedly.

Dick remonstrated with an excellent show of dignity.

"It's late," he objected. "I'd rather not disturb him. If you don't mind. Really, the idea is absurd, you know." Suddenly, he smiled very winningly, and spoke with a good assumption of ingenuousness.

"Inspector," he said briskly, "I see I'll have to tell you the truth. It's this: I've persuaded my wife to go away with me. She's going to give all that other sort of thing up. Yes, we're going away together." There was genuine triumph in his voice now. "So, you see, we've got to talk it over. Now, then, Inspector, if you'll come back in the morning——"

Vanished From the Room.

The official grinned sardonically. He could not in the least guess just what had in very deed happened, but he was far too clever a man to be bamboozled by Dick's maunderings.

"Oh, that's it!" he exclaimed with obvious incredulity.

"Of course," Dick replied bravely, though he knew that the Inspector disbelieved his pretenses. Still, for his own part, he was inclined as yet to be angry rather than alarmed by this failure to impress the officer. "You see, I didn't know——"

And even in the moment of his saying the white beam of the flashing searchlight from the Tower fell between the undrawn draperies of the octagonal window. The light startled the Inspector again, as it had done once before that same night. His gaze followed it instinctively. So, within the second, he saw the still form lying there on the floor—lying where had been shadows, where now, for the passing of an instant, was brilliant radiance.

There was no mistaking that awful, notionless, crumpled posture. The Inspector knew in this single instant of view that murder had been done here. Even as the beam of light from the Tower shifted and vanished from the room, he leaped to the switch by the door, and turned on the lights of the chandelier. In the next moment, he had reached the door of the passage across the room, and his whistle sounded shrill. His voice bellowed reinforcement to the blast.

"Cassidy, Cassidy!"

As Dick made a step toward his wife, from whom he had withdrawn a little in his colloquy with the official, Burke voiced his command viciously:

"Stay where you are—both of you!"

Cassidy came rushing in, with the other detectives. He was plainly surprised to find the room so nearly empty, where he had expected to behold a gang of robbers.

"Why, what's it all mean, Chief?" he questioned. His peering eyes fell on Dick, standing beside Mary, and they rounded in amazement.

"They've got Griggs!" Burke answered. There was exceeding rage in his voice, as he spoke from his kneeling posture beside the body, to which he had hurried after the summons to his aides. He glowered up into the bewildered face of the detective. "I'll break you for this, Cassidy," he declared fiercely. "Why didn't you get here on the run when you heard the shot?"

To Be Continued To-morrow.

Natural History Lessons

The Clam

By Dorothy Dix



THE Clam is noted for its perfect poise and self-control and its freedom from hysterical tendencies. It is also justly celebrated for its repression in all matters affecting the emotions—it's only living rival in this respect being Mr. William Dean Howells.

The Clam is found in many places, but its favorite habitat appears to be the banquet room, where it may be observed disporting itself on the half shell on ice, or sitting solemnly in a chair before the table, gorging itself on the many courses of lukewarm and inedible food universally served on such occasions. The first variety of these clams are called Little Necks, and differ greatly in appearance from the second variety, which have large, red necks, and are popularly known to hostesses by the title of "Stiffs." These latter often attain great size, some of them weighing as much as two hundred and fifty pounds.

Of the habits of the Clam little is known beyond the fact that it is not of an excitable disposition nor of a loquacious temperament. It appears, however, to have certain moral weaknesses, as it exhibits a tendency to get into the soup and is frequently stewed, while its too intimate association with cocktails at Summer resorts along the seashore is something that every person of taste must deplore.



The name of the discoverer of the great original Clam is lost in the mists of antiquity, but many married women claim that honor. Nor are their contentions without merit. They claim:

(a) That the men to whom they are married never pay them a compliment, or show them any gallant attentions, or give them a kiss that isn't a peck on the cheek, or exhibit any token of affection whatever, or any signs of having a drop of red blood in their corpuscles;

(b) That their husbands sit up beside them at the theatre, or spend an evening at home, without uttering a single word or giving them anything more than a grunt to show that they are still alive when they are spoken to.

(c) That it is almost impossible to get their husbands to loosen up on the money question, and that they have to use a sleight-of-hand performance to pry open their pocketbooks.



The reports of these distinguished naturalists are entitled to great consideration; but, as each one claims that her particular Clam is bigger and clammier than any other Clam on earth, it is impossible to decide between the merits of the rival claimants, although various judges in Reno have attempted to referee the matter.

Whether the Clam is an animal of almost human intelligence or not is another subject concerning which students of natural history have found it impossible to agree. Some contend that the beast is marvelously clever, and in proof of their position in the matter they point to the fact that the Clam never has to take back its words; that it never makes an ass of itself by foolish boasting, and that you never see a Clam defending a breach of promise suit and squirming all over the court room as its sizzling love letters are read aloud before an unfeeling world.

On the other hand, those who contend that the Clam is lacking in gray matter affirm that the reason it does not say anything is because it has nothing to say, and that the only wisdom it ever displays is in shutting up so that nobody will find out how little is in it.

Although the Clam is short on conversation and shy on thrills, it has its own peculiar virtues. It agrees with almost every one and seldom makes trouble in our midst. It stands by us, and not infrequently supplies a chorus girl with a pearl necklace to protect her from the cold winds of Wirter, and for these and other reasons, athough it is of lowly and humble origin, the Clam is a welcome guest in our best society.



.:. Albert's Outing .:.

"ALBERT said, when he telephoned at 4 o'clock," quoted the woman who was telling the story, "that it was such delightful weather it would be a perfect shame not to go, and he could hardly wait to get across the lake and see how our summer place had stood the long, hard winter. 'The birds will be there,' he warbled, 'and the ferns all will be coming up and there will be violets—and the boat leaves early these days—at 7 o'clock! Be sure to put in my razor!'

"I'm generally good natured," went on the woman who was telling the story, "but I fear that just then I became peevish. I pointed out to Albert that when he had departed for town that morning we had agreed to go to the club dance that evening, and I had just finished cleaning my slippers, fixing an evening dress and making an appointment with the hairdresser, and that if he could invent some other method of having food for three days for two people prepared by our cook in one hour I wished he would do it.

"Knowing Albert as I did, I might as well have saved my breath.

He Raved.

"I got out a suitcase and packed it with a gingham dress, negligee shirts, lettuce, strawberries, asparagus, bread, butter, cold ham, matches and other items that are necessary on a roughing trip. By that time Albert came home in a perfect flurry of flower seeds, vegetable catalogues and cigars.

"All the way to the boat Albert raved over the balmy air and the soft Spring breezes. His raptures were temporarily quelled when the stony-faced ticket agent broke the news that the boat line was selling nothing but twenty-ride tickets this year and had raised the price to $30, and that staterooms, too, had gone up. The president of the line had to collect money somehow to send his family to Europe or invest in diamond mines, and the weekly commuter this season had to pay the freight.

"After the shock I led Albert, moaning faintly, to his stateroom. He was left with just $4.60, instead of the $25 he had calculated on, but I had some money in my purse.

"When we landed the next morning in Michigan a blast from the north pole hit us. The sun was indeed gayly shining and the bay was sparkling and it was perfectly lovely if you had on Eskimo furs instead of a thin tailor suit and white waist that had been too warm in Chicago.

"'Won't you ever learn,' Albert chattered between blue lips as we huddled in the launch that was taking us to the cottage, 'that no matter how warm it is in Chicago, it's always cold over here? Why in the thunder didn't you wear some sensible clothes? Now, you'll go and have pneumonia, I suppose!'

"'Not till I nurse you through your attack!' I told him. 'Your garments are of some ice cream vintage themselves.'

"The trees didn't have the ghost of a bud on them, there wasn't a sign of a fern and the caretaker hadn't fixed up the engine pump for the season, so we had no running water. Therefore, we couldn't build a fire in the kitchen stove because it had a boiler connected with it, so we got our meals in the fireplace. While I might have been glad to do so if I had been a pilgrim father, it was kind of a bore at this date.

"Albert raked leaves and wheeled them away till his back broke, and then he began burning them up where they were. Besides nearly burning the house down, he made the yard look like the side along a railway track where the company has burned the stubble. Then we had to walk two miles to the milk farm after milk, and when we got there they said we'd have to wait till they did the evening milking—and, coming back, Albert tripped on a root in the dark and spilled most of the milk.

"There were mice in our pillows and there was no kerosene for the lamps, and when I got up in the morning the wash cloth I had used the night before was frozen. I told Albert to hurry and get up and enjoy the beautiful spring morning and build a fire, and he told me that I thought I was smart, didn't I? He seemed to think I had turned on that brand of weather on purpose.

"After Albert had moved the woodpile and struck some nasturtium seeds in the barren ground and had said he wished he had a beefsteak, I suggested that we go home on that night's boat, particularly as we had nothing more to eat. You ought to have seen him jump at the suggestion.

"Now that he's back, he goes around boasting to everyone of the fine, bracing time he had in the country! He actually said we had the place all fixed up to move into now for the summer, and all I did inside was to dust the dining table! Men are so funny, bless their hearts!"

Advice to the Lovelorn

By BEATRICE FAIRFAX.

I REALLY DOUBT IT.

DEAR MISS FAIRFAX:
I am 24 and dearly in love with a girl three years my junior. She had known me for twelve years and has always professed to love me. I am employed on a tobacco plantation in Cuba and receive $125 a month and board, but she does not think this sufficient. Can you tell me what I can do to convince her? I know she loves me. WORRIED.

Such prudence in one so young is unusual, and leaves the impression that she doesn't love you. Perhaps there are other reasons. She may not want to go to Cuba; she may not want to marry at all. If she loves you, in the irresponsible fashion in which the girls of that age love, she would regard your salary as munificent.

CERTAINLY NOT.

DEAR MISS FAIRFAX:
I am nineteen, and I have been keeping company with a girl four and a half years my junior. Up to the present time she has told me that she loves me. Now I have asked her again, and she has told me that she does not love me any more and that she is too young to love yet. Do you think that I should pay my attentions to her as I have done before? I am feeling blue since she has told me that. DOUBTFUL.

Don't say the word "love" to a girl under fifteen. You don't know what it means, but are old enough to have better judgment. I am glad that she refuses to accept your attentions.

LET IT END.

DEAR MISS FAIRFAX:
I am eighteen and in love with a girl two years my junior. I do not know whether she loves me or not. One night I said something she did not like, and she has not spoken to me since. STEPHEN.

The cause of your quarrel is immaterial. It is a matter of greater importance that a boy of eighteen should declare his love for a girl of sixteen.

It is fortunate that you have had a difference, if it puts an end to such an affair. Wait at least five years before you go to love-making.

No Insult Intended.

A callow sport, very loudly dressed, ordered a veal cutlet. The waiter brought the order.

"I say," bawled the sport in a loud voice, "do you call this a veal cutlet? Why, it's an insult to a calf to call that a veal cutlet."

"Beg pardon," said the waiter, politely. "I didn't mean to insult you, sir."

SAVED FROM OPERATIONS

Two Women Tell How They Escaped the Surgeon's Knife by Taking Lydia E. Pinkham's Vegetable Compound.

Swarthmore, Penna.—"For fifteen years I suffered untold agony, and for one period of nearly two years I had hemorrhages and the doctors told me I would have to undergo an operation, but I began taking Lydia E. Pinkham's Vegetable Compound and am in good health now. I am all over the Change of Life and can not praise your Vegetable Compound too highly. Every woman should take it at that time. I recommend it to both old and young for female troubles."—Mrs. EMILY SUMMERSGILL, Swarthmore, Pa.



Baltimore, Md.—"My troubles began with the loss of a child, and I had hemorrhages for four months. The doctors said an operation was necessary, but I dreaded it and decided to try Lydia E. Pinkham's Vegetable Compound. The medicine has made me a well woman and I feel strong and do my own work."—Mrs. J. R. PICKING, 1260 Sergent St., Baltimore, Md.

Since we guarantee that all testimonials which we publish are genuine, is it not fair to suppose that if Lydia E. Pinkham's Vegetable Compound has the virtue to help these women it will help any other woman who is suffering in a like manner?

WANTED, IDEAS

An Opportunity To Make Money

Inventors, men of ideas and inventive ability, should write to-day for our list of inventions needed, and prizes offered by leading manufacturers.

Patents secured or our fee returned. "Why Some Inventors Fail," "How to Get Your Patent and Your Money," and other valuable booklets sent free to any address.

RANDOLPH & CO.
Patent Attorneys
616 "F" Street, N. W.,
WASHINGTON, D. C.

LOUISVILLE
THROUGH SLEEPERS
Lv. 7:12 AM., 5:10 PM.
L&N

PENNANT DAY A FROST; RAIN WRECKS GAME

By Percy H. Whiting.

ATLANTA and Birmingham seem jinxed on their big baseball days this year. Both teams had wretched weather for their opening day, and despite that they turned out fine crowds. Every holiday and a lot of Saturdays the weather has been bad in Atlanta. One Saturday we had a regular cyclone.

Now, the Crackers go over to Birmingham to help the Barons raise a pennant, and the ceremonies, as well as the game, have to be postponed on account of bad weather. If they are able to play Tuesday, the weather will be so awful that the crowd will be cut down materially.

* * *

THE Birmingham and Atlanta Baseball Associations aren't threatened with insolvency, however. The attendance here this year has been exceptionally good, and so it has also in Birmingham. These are the two livest ictles in the circuit from an attendance viewpoint—have been for years, and probably always will be.

* * *

IT was tough luck for Cy Falkenberg to have his winning streak wrecked. However, it took the champions of the world to do it, and at that he gave up fewer hits than the man who opposed him.

Cy is a fine example of the genus "come-backicus." He was slated for the baseball grave not so long ago. Now he is one of the wonders of civilized baseball.

* * *

PITCHER HOPPER, star of the New England League and a man who will go to the big leagues sure in the fall, is the only living hurler who was ever traded for a dog.

Bresnahan owned him for a while. He picked him up in the brush, on the recommendation of a hunting friend. When Roger got to thinking over the thing, he decided that because a man could kill quail was no reason why he could pick out a ball player, so he tried to get rid of Hopper in some more dignified way than releasing him.

At that time Dick Kinsella, owner of the Springfield Three-I League club, had a dog that Bresnahan coveted. One day Roger went to Kinsella.

"Dick," he said, "what will you take for your dog?"

"What'll you give?" parried Kinsella.

"I'll tell you what I'll do," Roger ventured. "I'll give you Pitcher Hopper for that dog."

"Done," said Kinsella; and the trade was made.

Hopper made good in the Three-I and went with a flourish to the New England League, where he has proved a sensation. He couldn't be bought now for a shipload of dogs.

* * *

BALL PLAYERS are foolish about a lot of things, but they are not more foolish about anything than they are about their bats. They are as fussy over them as an old maid is over her cat, and they nurse them along with ridiculous care.

J. Franklin Baker guards his bats like a prima donna guards her jewels. After banging his home run Saturday, the heavy clubber decided to quit the game and let Orr have a chance for an inning.

Before going, Baker went to the row of bats in front of the home bench and carefully picked up his three big bludgeons. He put them under his arm and disappeared in the tunnel to the clubhouse.

Unlike other players, Baker never places his home run implements in the common bat bag. He stores his sticks in his locker, and even on the road takes personal care of them.

A rule on the Mack team which is never violated is this: Never under any circumstances use one of Baker's bats. Any violation would instantly cause a civil war.

SPORTS AND SUCH

By RIGHT CROSS

THE OLD PLAYER.

(Some distance after Bret Harte.)

"I was with Chance," the veteran said.
Said the Good Sport: "You're my man!
Come join me in yon gilded bar;
I yearn for an old-time 'fan.'"

"I was with Chance," the veteran said.
Said the Good Sport: "Pal, enough!
A drop of softening this time, Ed,
The first were a trifle rough.

"What's become of Johnny Kling,
And good old Miner Brown,
And Tinker, of the mighty swing—
Don't tell me they are down!"

"You've got me, bo," the veteran said,
"And I was about to add,
I was with Chance"— "All right, I see!"
Said the Good Sport: "It's too bad!

"They're on the bum—all your old pals!
I know it's tough, old man,
To talk of that once mighty bunch,
But tell me all you can!"

"But I'm not wise," the veteran said,
"For, as I should have told,
I was with Chance in old New York
The year that he took hold."

The Good Sport shake some bad sucar words,
And he beat black, blue and brown
That bush-league mutt who had played with Chance
That year in New York town.

* * *

HORACE FOGEL IS IN WASHington talking to the Congressmen about the iniquities of organized baseball, which probably accounts for the strong south winds of the past few days.

* * *

FROM THE VEILED AND somber references to the matter we gather that the American polo team, as at present constituted, is a sort of Awful Warning.

SILK HAT HARRY'S DIVORCE SUIT — The Defendant Falls Into Love Again---Then Out

Copyright, 1913, International News Service.

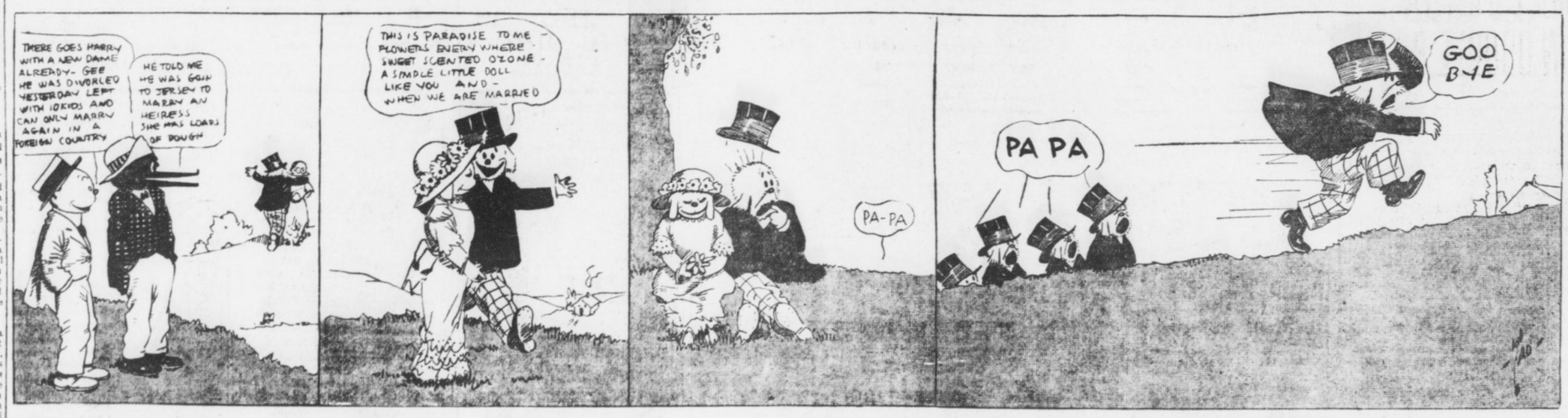

Savage Best White Hope--Morgan

Jim Has Won Last Seven Battles

By Left Hook.

A CHANCE to let in light on the question of the heavyweight championship of the world is not often given to an Atlanta boxing club. Until Jim Savage and Sailor White were matched here such a thing had never happened before. But that scrap is going to have a bearing, and an important bearing, on deciding the title holder.

Jim Corbett says Gunboat Smith is the logical white hope. Bob Fitzsimmons says that Jess Willard is the only genuine article, and that all others are spurious.

Dan Morgan says that Jim Savage is the only original Caucassian possibility, which is of course natural. But then Dan goes further and is willing to back his opinion in each battle with coin of the realm. And to date Danny is a few thousand to the good in his recent operations on Savage. For James has just finished winning seven battles in a row.

* * *

ONE after the other Savage has disposed of Dan Daly, Al Kubiak, Bearcat MacMahon, of Pittsburg; Jack Keating, of Montana; Sailor Tom Logan, of Philadelphia; Jack Fitzgerald, of the same burg, and Whitey Allen, the Bronx terror.

Sailor Tom Logan, disposed of by Savage after a terrific engagement, boxed a draw with Luther McCarty not so long before and was regarded by the experts as every inch as good a man as McCarty. He was easy money for Savage, however.

Whitey Allen, the Bronx guy who was the last man tucked away by Savage, was supposed to ve a corker. He had developed from an unknown into a metropolitan celebrity in almost no time. And he came by his honors honestly, too, for up to the Savage ruction he had knocked out his last seven opponents in succession.

Savage fairly made hash of Allen and in the second round put him out for the count.

Just how strong Dan Morgan believes in his man can be determined from the fact that when he was matched with Flynn, Danny lost no time in piking over to Jack Curley's place and placing $500 on Savage's chances. Of course the bet did not stick when Flynn crawled, but it was a very good evidence of Morgan's confidence in his man.

Savage is expected from New York Tuesday and Sailor White Wednesday. They will work here briskly until Friday. That night they meet for ten rounds at the Auditorium-Armory.

* * *

THE coming of some more scrappers will be as welcome as the flowers in May to one man in this burg, said man being Mike Saul. For Mike has clean run out of sparring partners.

Mike had an excellent crop of sparring partners when he went into training for Terry Nelson about three weeks ago. They were an assortment of welters, middles, heavies and such. And they gave Mike a lot of practice. At the end of the first week two welters and three heavies dropped out. By the end of the second two middleweights and the last heavyweight was gone. Monday afternoon a playful tap on the jaw put the last welterweight, who was the last sparring partner, down and out for the count of 837. And now Mike hasn't any more sparring partner than a Jack Rabbit.

RINGSIDE NOTES

Local fans should see a corking bout when Sailor White and Jim Savage clash in a ten-round battle at the Auditorium-Armory Friday night. White has defeated Arthur Pelky and has also fought a ten-round draw with Gunboat Smith. Savage needs no introduction to Atlanta fans. He is without a doubt the cleverest heavyweight before the public today.

* * *

Two other ten-round battles will be staged. Mike Saul, the tough Hebrew lightweight, meets Terry Nelson, while Meyer Pries takes on Spider Britt. Both scraps are grudge affairs.

* * *

Frankie Burns, the New Orleans bantamweight, has taken unto himself a new manager. Billy Roche, former referee and manager of Pal Moore, will hereafter look after Burns' interests. Tommy Walsh was the Southern boy's former pilot.

* * *

Ad Wolgast and Johnny Dundee will not box Tuesday night. Ad injured his thumb and Tom McCarey has been forced to cancel the go. Nate Lewis, manager of White, has wired McCarey, agreeing to take on Dundee on a week's notice.

* * *

Charlie met Dundee at New York about a year ago and handed the Eastern lightweight a terrible lacing. Dundee probably remembers that affair and would do well to steer clear of the Chicago boy.

* * *

Johnny Coulon has finally decided to defend his title against a worthy foe. The bantamweight champion has agreed to take on Frankie Burns in a ten-round affair at Kenosha, Wis., Tuesday, June 17. Coulon won a twenty-round decision over Burns a few years ago, but Frankie has always claimed he was entitled to a draw in that engagement.

* * *

Patsy Brannigan and Kid Mahoney are two other bantamweights, who are to get busy soon. The pair were matched yesterday to meet in a ten-round battle at Milwaukee, Wis., on June 16. Brannigan is a big card in the Wisconsin city ever since he defeated Matty McCue.

* * *

Harry Trendall, the St. Louis lightweight, may make a trip to the coast before many weeks pass by. Tommy McCarey is anxious to secure the St. Louis boy for his lightweight tournament which he expects to stage in July or August.

* * *

Many fans are pulling for Joe Rivers to defeat Willie Ritchie when the two clash on July 4. They are clamoring for a champion of the Battling Nelson and Ad Wolgast type, one who will fight instead of tour the world on a stage campaign. Rivers is one of the few present day fighters willing to risk his laurels.

* * *

Pittsburg fans are clamoring loud for a Frank Klaus-Jack Dillon bout. The "smoky city" fans cannot realize how the Indianapolis boy ever defeated their idol. Dillon recently handed Klaus a neat lacing at Indianapolis.

* * *

Meyer Pries says he will have plenty of money to wager on his chances against Spider Britt at the Auditorium Friday. Meyer has been saving his extra pennies for the past few weeks and says his bank roll will make the Britt backers look dizzy when the boys enter the ring.

* * *

Eddie McGoorty and Jimmy Clabby are on edge for their ten-round engagement at Butte, Mont., on Friday. This is the second meeting between the pair. The former go was called a draw.

Baltimore May Lose Williams-Coulon Bout

CHICAGO, June 10.—Johnny Coulon, bantamweight champion, is not going to Baltimore to battle Kid Williams on July 4—not with a Baltimore referee in the ring.

Johnny received a long letter from Sammy Harris, Williams' manager, who is promoting the proposed contest there, in which the information was given that the police authorities there would not stand for an out-of-town referee, since Billy Joh made what they thought was a bad decision there in favor of Abe Attell. Hence, if Coulon boxes Williams at all it would have to be with a Baltimore man the third person in the ring.

Coulon is not willing to risk his title and reputation in this manner, and has so advised Harris.

In the meantime Tom McCarey, of Los Angeles, is bidding frantically for the match, and offers Coulon as much as he is to get in Baltimore—a guarantee of $5,000.

STROUD GOES; WILLIAMS OR MADDOX TO GET JOB

MACON, GA., June 10.—Dr. C. C. Stroud, for three years the athletic director at Mercer University, has accepted a similar position with the University of Louisiana. He came to Mercer from the University of Rochester, N. Y.

"Bo" Williams, coach at Gordon, and former Vanderbilt football star, and A. K. Maddox, ex-Georgia football and baseball player, and now director of the East Macon playground, are being considered by the trustees to succeed Dr. Stroud.

BROU'S
INJECTION—A PERMANENT CURE
of the most obstinate cases guaranteed in from 3 to 6 days; no other treatment required.
Sold by all druggists.

White City Park Now Open

Sporting Food

By GEORGE E. PHAIR

SOME MEMORY.

I remember, I remember
The days that long have went.
In fact I claim that I am quite
A memorizing gent.

I always recollect a face,
A story or a name—
I even recollect the day
The Yankees won a game.

Mr. H. Fogel will now appear before our Congressmen and show them the exact spot where the foot landed.

Those Senators have been going at a terrific clip, only they have been going in the wrong direction.

Those polo gents may not be the most popular athletes in these here U. S. A. but a little of their brand of sportsmanship could be used to advantage in many a pastime we wot of.

There may be a trust in baseball, but baseball magnates know better than to trust each other.

SHYLOCKS.

When Shylock asked his pound of meat
They looked on him with features grim,
And jumped on him with heavy feet
And otherwise maltreated him.

A fighter's manager to-day
Will raise a holler for a pound;
From Oregon to Baffin's Bay
We hear his hectic voice resound.

Were Shylock on the job to-day
He would not get the frigid eye,
For men would smile on him and say:
"Some manager — that Shylock guy!"

Mr. Ritchie, the alleged champion, has several reasons for not making weight, one of which is that it might get him into a fight.

J. McGraw opines that within a year Jim Thorpe will be a finished ball player, but there are those who suspect that he was finished before he started.

Bat Nelson persists in bursting into print, even at the risk of being thrown out of a beer garden.

As a result of the rough-house episode in Boston, Mr. Nelson demands $10,000. All of which is a big purse for a loser's end.

One Mr. Hopper bears the proud distinction of being the only ball player ever traded for a hound—but what does the hound think about it?

A motorcycle racer can hardly be said to be in midseason form until he has broken at least two legs.

Considering what happened after the dissolution of Standard Oil, the baseball trust should worry, as the saying is.

THE THREE GLOOMS.

They spoke to each other, and never a grin,
And never a smile in their glance;
"This world is a helura place to be in,"
Said Tinker to Evers to Chance.

N. Thornton Plays in Dominion Territory

RICHMOND, VA., June 10.—The Old Dominion tenis tourney got under way yesterday with a good representation of players on hand, including several celebrated Georgians.

Monday afternoon in the preliminary round Preston defeated Gary, of Augusta, 8-6, 2-6, 6-4. In the same round A. H. Allen defeated Grant, of Atlanta, by default.

In the ladies' singles Mrs. Willard Sullivan defeated Miss Martha Robinson 6-0 6-1. Mrs Sullivan is playing in championship form and is a favorite to win the cup now held by Mrs. Saunders Taylor, of Norfolk.

Nat Thornton, of Atlanta, and partner yet to be chosen, are matched against Donnan and W. Miller in the men's doubles, and will play Tuesday afternoon. In the same event Garrett and Gary, of Augusta, will play L. H. Blair and Preston.

TENNIS TOURNEY STARTS.

PHILADELPHIA, June 10.—Play in the twenty-seventh women's tennis tournament for the championship of America began yesterday at the Philadelphia Cricket Club.

ECZEMA
And all ailments of the skin, such as tetter, ringworm, ground Itch and erysipelas are instantly relieved and permanently cured to stay cured by
TETTERINE
Don't suffer when you can relieve yourself so easily. Read what Mrs. A. B. King, St. Louis, says:
Have been treated by specialist for eczema without success. After using Tetterine a few weeks I am at last cured.
50c at druggists, or by mail.
SHUPTRINE CO., SAVANNAH, GA.

'Drome Races Called Off Again

Nothing Doing Until It Clears

ATLANTA'S first motordrome meet is postponed again—this time to no particular date—just until the weather begins to behave. Perhaps there will be a chance to race Thursday night. There is even an off possibility that the weather may turn honest by Wednesday night. But until the cold and the rain let up there will be nothing to it in the way of racing.

* * *

THAT motorcycle racing on a wet track is almost sure death for the riders can easily be seen. To ride at a mile-and-a-half-a-minute gait around the inside of a washtub track is awfully ticklish business when it is dry. It is straight suicide when it is wet.

The following excerpt from the Brooklyn Eagle, giving a description of the racing on a slippery night at the Brighton Beach Motordrome, gives a pretty good idea of the homicidal possibilities of night racing on a wet track.

* * *

THERE was plenty of excitement at the Brighton Motordrome, with spills occurring every few minutes.

The first spill of the night came in the second heat of the three-mile novice race. The riders had completed the distance and were riding around once before shutting off power when suddenly the lights on the west side of the track went out and left them in absolute darkness. Coming from the glare of the arc lights into utter darkness, the contestants became confused and the spectators were peering into the darkness looking for the riders. Instead of the riders appearing, an overturned machine hove into view, the sparks flying and the engine pounding away. One of the riders in the paddock rushed out and turned off the gasoline, preventing an explosion of the motorcycle.

It was some time before figures could be distinguished on the track, and then several men were carrying Will Gibson, the winner of the heat, off the track. Gibson had tried to reach the bottom of the track in the darkness, but had misjudged the distance and had slipped off his machine. He was only partially stunned and quickly revived. In falling Gibson had taken two other riders with him, and Bert Sayre, an added starter, was the only one to escape the mix-up.

The next event was the 25-mile Brighton Derby, and the spills became so frequent in this race that it was a hard matter to keep track of them all. Before the race started George Mercier slipped off his machine and narrowly escaped being run over by the rest of the field.

After the race had gone about two miles, Martin Kessler, the post favorite, fell heavily and the momentum carried him into the paddock, where he quickly mounted another wheel and set out in pursuit of the field. After traveling about fifteen miles, Franz Krebs crashed to the bottom of the track near the subway, and his machine was wrecked, the rider suffering a wrenched left ankle.

The race developed into a two-man affair between Billy Hagan, of Flatbush, and Hartley Thomas, of Philadelphia, and the former won. They were the only men who finished of the six who started.

FODDER FOR FANS

Hal Chase, who was on the Yankee payroll for eight years, and who now is playing with the White Sox in the Yankees' ballwick, is being made the object of jeers from the New York fans. If Chase makes a good play the New Yorkers, who once idolized him, loosen a few jeers, asserting that Chase "laid down" when playing with the Yankees; if he makes an error he is greeted with howls and jeers: "You're playing in your natural form now."

* * *

The Athletics defeated the Browns yesterday and registered their fourteenth straight victory.

* * *

The defeat of the Naps yesterday and victory for the Athletics widened the gap between the American Leaguers and the runners-up to three full games, a matter of 85 points.

* * *

The Dodgers, by a great ninth inning rally, during which they made six runs, ambled home winners over the Pirates yesterday.

* * *

Falkenberg, of the Naps, after amassing a record of ten straights, went up against the Red Sox yesterday and suffered his first defeat of the season.

* * *

The Phillies gathered together two home runs, two triples, three doubles and six singles yesterday, which enabled them to take an easy victory from the Reds.

* * *

The Cardinals wore their swatting attire yesterday in the game against the Braves with the result that they badly battered four Boston pitchers and romped home with a 12 to 6 victory.

* * *

The Yankees must have contracted a ravenous victory appetite following Saturday's victory over the White Sox—their first on their home grounds this season—for yesterday they again jumped upon the Chicago folk and snatched away another game.

* * *

Jack Coombs, the star Athletic twirler, who has been ill for more than a month, is almost well now, and may resume his regular position in the box the latter part of the month.

* * *

Aided and abetted by a home run and a single by Cobb, the Tigers yesterday defeated the Senators.

* * *

"Silent" Hummell, of the Dodgers, faced the Pirate twirlers four times yesterday and added a single, two doubles and a triple to his collection.

* * *

Shortstop Peckinpaugh, who went from the Naps to the Yanks with the reputation of being a very poor batter, has been hammering the ball for an average around .500 since donning a New York uniform, in addition to fielding in fine style.

* * *

Ever since Joe Jackson, of the Naps, knocked a ball over the top of the right field grandstand at the Polo Grounds joke artists are declaring that he can make a dollar and a quarter (the value of the ball) go farther than any man playing baseball.

* * *

Jim Thorpe, the Indian Olympic hero, made his first major league appearance in Chicago yesterday and delivered a safety, batting in place of Mathewson, of the Giants.

* * *

The Giants garnered 13 hits and 11 runs off the delivery of four Cub pitchers yesterday and took an easy game.

* * *

Frank Schulte, Cub outfielder, successfully underwent an operation for the removal of a growth from his forehead which has caused the terrific headaches to which he has been subjected during the past few weeks and which is said to have affected his batting eye.

SCHULTE OPERATED ON.

CHICAGO, June 10.—Frank Schulte, right fielder of the Chicago Nationals, underwent an operation yesterday for the removal of a growth from his forehead.

"THE VICTOR"

DR. WOOLLEY'S SANITARIUM
Opium and Whisky and all inebriety and drug addictions scientifically treated. Our 30 years' experience shows these diseases are curable. Patients also treated at their homes. Consultation confidential. A book on the subject free. DR. B. B. WOOLLEY & SON., No. 3-A Victor Sanitarium, Atlanta, Ga.

DINING CARS
WITH A'LA CARTE SERVICE
TO CINCINNATI & LOUISVILLE
L&N

Thirst Is Converted Into Pleasure When You Drink a Bottle of
KO-NUT
And Your Nickel Has Done Full Duty
There is a delightful feeling of comfort that follows a drink of this matchless beverage at the Ball Game, Stands and Stores
Made by
The Red Rock Co.
Atlanta

GEORGIAN SPORTS COVERED by EXPERTS

Mutt Almost Got Hold of a Swell Job; Not Quite, But Almost :: :: By "Bud" Fisher

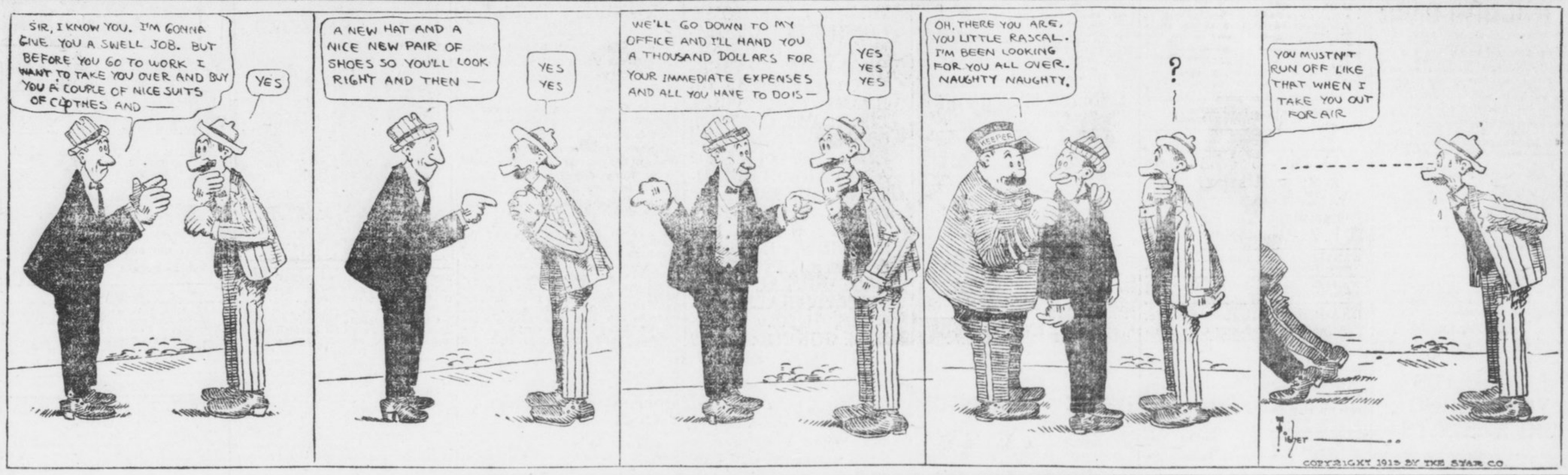

CRACKERS WILL MEET BARONS IN DOUBLE BILL

BIRMINGHAM, ALA., June 10.—A double-header will be played at Richwood Park this afternoon between the Crackers and Barns, weather permitting. Birmingham is out to win the attendance trophy offered by President Kavanaugh.

Atlanta set the high figure, about 9,000, whey they opened the season at Poncy Park. With a double bill to-day, and it being Flag Day in the bargain, local fans are confident that they will camp around the scene of activities fully 12,000 strong.

Billy Smith will use Brady and Price on the mound this afternoon. Molesworth has announced that he will depend on Prough and Foxen to bring home the bacon.

A steady downpour of rain spoiled yesterday's game. The Crackers went out to the ball park and took a look at the pennant pole. It is made of steel and is 100 feet high.

The Crackers hope to have a similar on in 1914.

Molesworth has just signed Ray Boyd. Boyd was one of the Baron mainstays last season, but tore a ligament in his hurling arm. He seems to be O. K. now and will probably hurl the final game of the series.

Yankee Tennis Team Plays Germans Next

NEW YORK, June 10.—The tennis team representing the United States, consisting of Maurice E. McLoughlin, R. Norris Williams, II, H. N. Hackett and W. F. Johnson, will leave in a few days for England to compete with the German team in the semi-final round of the competition for the Davis trophy and the tennis championship of the world.

The German team won its preliminary round by defeating the French team. The team representing the United States qualified yesterday by winning both of its matches against the Australasians. This gave the decision to the United States, four matches to one.

McLoughlin defeated Stanley N. Doust in straight sets by scores of 6-4, 6-4, 6-3, and R. Norris Williams, II, won from H. M. Rice, 1-6, 4-6, 6-1, 9-7, 6-2.

Either victory was sufficient to clinch the series. When the rival players in the first of the day's singles resumed the battle on the turfed court, surrounded by a gallery of 5,000 spectators, the score of matches was two to one in favor of the United States team.

McLoughlin swung into his speedy and masterful play at once, and, although the invading team captain fought back valiantly, the outcome was not long left in doubt. Unable to handle the terrific service and returns of the United States champion, the Antipodean was gradually worn down and placed on the defensive.

Williams opened against Rice in a weak and erratic manner, but he came from behind in an impressive manner and won the match in the final three sets.

FOX MUST BEHAVE OR BE BANISHED FOR SEASON

MACON, GA., June 10.—Jim Fox, manager of the Columbus team, has been notified by President N. P. Corish, of the South Atlantic League that another rupture with the umpires will mean suspension for the remainder of the season. Incidentally, Mr. Corish announces that any other manager who curses an umpire will be severely handled. President Corish has sustained the fine of $15 put on Manager Fox by Umpire Barrs, and has also levied an additional fine of $50. This latter fine was meted out because Fox struck the umpire at Macon.

Banish All Skin Troubles

A Remarkable Remedy That Works Wonders Against Even Weeping Eczema.

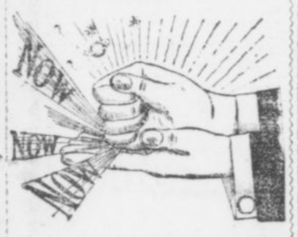

Get a Bottle of S. S. S. To-day. It is Certainly a Wonder.

If you have been fighting some blood trouble, some skin disease, call it eczema, lupus, psoriasis, malaria or what you will, there is but one sure, safe way to cure it. Ask at any drug store for a $1 bottle of S. S. S. and you are then on the road to health. The action of this remarkable remedy is just as direct, just as positive, just as certain in its influence as that the sun rises in the East. It is one of those rare medical forces which act to the blood with the same degree of certainty that is found in all natural tendencies. The manner in which it dominates and controls the mysterious transference of rich, red, pure arterial blood for the diseased venous blood is marvelous.

Out through every skin pore acids, germs and other blood impurities are forced in the form of invisible vapor. The lungs breathe it out, the liver is stimulated to consume a great proportion of impurities, the stomach and intestines cease to convey into the blood stream the catarrhal, malarial germs; the bowels, kidneys, bladder and all emunctories of the body are marshaled into a fighting force to expel every vestige of eruptive disease.

There is scarcely a community anywhere but what has its living example of the wonderful curative effects of S. S. S. Get a bottle of this famous remedy to-day, and if your case is stubborn or peculiar, write to The Swift Specific Company, 187 Swift Building, Atlanta, Ga. Their medical laboratory is famous and is conducted by renowned experts in blood and skin diseases. Their advice is entirely free and always strictly personal.

McGraw Forces Men to Eat Well

Stops Holding Out Meal Money

By Damon Runyon.

NEW YORK, June 10.—Forcible feeding of athletes has been introduced in the United States by John J. McGraw, who has commenced holding his athletes to the dining table and plying them with food.

The lay mind may not catch the drift of that McGraw order just issued in the Far West that the Giants must eat their meals in the cafes of the hotels where they are stopping, signing tabs for same, but that ukase represents another vicious blow at the vested rights of some of our best advertised ball tossers.

Heretofore it has been the custom for the management to pay the baseballer a cash allowance for his meals when the club was hoteling on the European plan, a system which generally prevails throughout the baseball world at this time, and which gives the economical soul a chance to lay up a few dimes of the club's money by curtailing the high cost of living.

While the average ball player usually eats beyond the club allowance, settling the difference out of his own pocket, yet there are always some on every club who give the quick lunch counters on the outside a strong play in order to save a piece of change for themselves. The managers all frown on this practice, not so much on account of the money involved, as they claim, but because it is harmful to the hard-eating ball players.

It is said that one reason Connie Mack let a fairly promising athlete go a year or so ago—and it was probably one of many reasons—was that the player insisted on patronizing cheap fodder to save on his cafe allowance. When a ball club is en route a cash allowance is made for his meals in the diner, and there are said to be many baseballers who subsist solely on roots, herbs and berries while in transit, much to the hard-eating manager's annoyance.

* * *

MCGRAW announced some time ago that he intends making his men sign tabs in the diner for their meals, instead of giving them the cash allowance, in order to promote eating and make it popular with certain members of the Giants. As the immortal Louie Drucke, harassed by the pain of spending money, well remarked: "Some days you can't lay up a cent."

THE LOST CHORD.

THERE'S dust upon the seats, John; the lawn should have a shave.
They're peddling sandwiches downstairs where once we used to slave.
I lean against the bar, John, my seltzer in my hand,
And dream of other days, John, beneath that hollow stand.
And as I dream I seem to hear
A thin voice whining in my ear;
An echo of some dear, dead year—
Hark!
"Ale-l-l-RIGHT!"

BORNE on the musty winds, John, that blow from the caves of yore,
I hear the pound of hoofs, John, and the crowd's exultant roar.
The shuffle of feet dies down, John—a waiting silence falls—
Then, as I sip my seltzer, the voice from the bygone calls.
And it seems to me, as it floats along,
That the eager eyes of a silent throng
Peer from the past where they all belong—Listen!
"Ale-l-l-RIGHT!"

IT'S an echo they left behind, John, forgotten in some dark nook
Up yonder among the rafters where the Pinkertons never look.
And, leaning against the bar, John, and hearing that long lost note,
I've vague regret in my heart, John, and some slight catch in me throat.
Oh, I sip my seltzer—once 'twas wine—
Listening here to that ghostly whine
Sending its message along the line—
"Ale-l-l-RIGHT!"

* * *

ACCORDING to James R. McAleer, president of the Boston Red Sox, the Cleveland Club, of which he was a member, was sitting out in front of a rather notoriously poor hotel in a Western town one evening, when a bus containing the Baltimore Orioles, deadly rivals of the Cleveland gang, whirled by. A spidery youth, whom McAleer has since identified as John J. McGraw, peered from the cavernous depths of the conveyance.

"Hah!" he bawled. "A second-class club at a second-class hotel!"

Empire League Notes

BY BERT DENNIE.

Otto Jordan broke into the league like a house afire and the way he injected the old "pep" into the Valdosta youngsters was a caution. He took practically the same team that had been losing steadily and with himself in the line-up and with very few changes, made a winning combination. That isn't all. Stick a pin in this prediction: Valdosta will net more money out of its ball team investment than any other town in the circuit.

* * *

Leininger, third baseman, is a beauty and nothing can keep him out of faster company. He is big and fast, fields cleanly and hits well. I never saw him offer at a bad ball. With the benefit of Jordan's coaching, he ought to be ready by the end of the season.

* * *

VanLandingham in center is another player destined to go up and there is no limit to the route this bird can travel. Right now he is good enough for any company. He is all over the outfield, hitting like a madman and hasn't a weakness.

* * *

One of the best and brainiest ball players down there is Jack Hawkins, an Atlanta boy, who is starring in left field for Brunswick. Jack is hitting close to .400 and is the bright particular star of the league. He is hitting all the pitchers well, and when he gets on, "good night."

* * *

Manchester, a catcher for Americus, is awfully good. He has more "pepper" than all his team put together, and has won lots of games with his heady work behind the plate.

* * *

Brunswick has a peachy left-hand pitcher in Cates. This fellow is the most feared hurler in the league and deserved to win every game he pitched before his illness. He's the class of minor league pitchers this year and will bring a nice price in the fall.

* * *

Among the winning pitchers who will go up are "Rube" Zellers and "Baby" Wilder, portsiders and Clarke, Winges and Elrod, right-handers.

* * *

Day, of Cordele, a first baseman, is going to develop fast. Right now he is the smoothest first sacker in the league and one of the best I've looked at in many a day.

* * *

Believe me, the Appalachian League won't be 1-2-8 with the Empire developing promising material for fast company this year.

* * *

If Kite, the Brunswick manager, was wise to his job, he would keep Hawkins out of the box and let him star in the outfield. Jack is only a mediocre hurler at best, while as an outfielder he looks the class of the circuit.

GIANTS GET LATHROP.

SOUTH BEND, IND., June 10.—William Lathrop, aged 19, pitcher for Notre Dame, has signed with the New York Giants. Several clubs were trying to get him.

LOOKOUTS RELEASE DYGERT.

CHATTANOOGA, TENN., June 10. Jimmy Dygert, former spit ballist of the Athletics, was given an unconditional release to-day by Manager "Kid" Elberfield.

WHITE AND BURNS IN DRAW.

NEW YORK, June 10.—Jabez White and Frankie Burns fought a draw in a fast ten-round bout here last night.

MANTELL BEATS KENNEDY.

NEW YORK, June 10.—Frank Mantell, of Pawtucket, R. I., easily outpointed Fighting Kennedy in a ten-round bout here last night.



CHRISTY MATHEWSON'S BIG LEAGUE GOSSIP

NEW YORK, June 10.—The Brooklyn team has caved badly in the last couple of weeks. The pitching staff, heretofore Dahlen's strong standby, has also started to crumble. Of course, the Dodgers are still up in the race, but I don't expect them to be in the first division very much longer.

The failure of the pitching staff is what will eventually stop the Quakers. Alexander and Seaton failed to show their early season stuff when we met them last, and I look for the other teams in the league to find their delivery rather easy.

Boston is too unsteady to be taken seriously yet. Stallings has made a wonderful showing for the players he has wearing his uniforms. They have no shiny individual records, but they have won a lot of ball games that none expected they would, including several from the Giants. Not much can be expected of this team on the road. It cannot do too well on the road to suit the Giants, however.

* * *

"YOU have got a bad-looking lot of ball players," someone remarked to Stallings recently.

"They are winning some ball games, aren't they?" answered the chief.

He is working hard with that team of his. Stallings takes the entire crowd out to the clubhouse before every game while the opposing team is indulging in batting practice for twenty minutes to talk, and goes over probable situations in the impending battle. In this why he is drilling big league baseball into his men. He used to supply this supplementary course in the mornings.

* * *

CONFIDENTIALLY, it is my notion that a trade between the Giants and Boston will be sprung before very long. Of course, I have no information any more accurate than gossip, because McGraw never discusses prospective deals with his players until they are made. Therefore, it is no breach of confidence for me to hint at this. Just who may be involved in the deal I do not care to state at present, since it is damaging to a ball player's work to think perhaps he will be swapped.

* * *

YOU have to look a long ways up in the American League table of standing when your viewpoint is in New York. Chance certainly has run into a streak of disjointed luck with his new team. And would you believe that "Joe" Tinker takes it almost as much to heart as Chance himself does?

"Frank never knew what a bad club he was drawing when he went to New York," remarked Tinker while we were in Cincinnati. "The best he can do is to trade his crowd for a bat bag and begin to build."

* * *

OUT through the Middle West the talk is all of Cleveland taking the flag in the American League this year. The experts figure on the Naps' pitchers winning the pennant.

"If you want to see a pitching staff, you ought to look at the one Birmingham has this season," said a Chicago newspaper man to me yesterday. "Falkenberg is working like a world beater. With Lajoie and Jackson to bat in the runs and that staff to stop the other teams, they'll win. The infield is much stronger on the third base side this year, too. Chapman, the brilliant youngster, and Olsen are playing wonderful ball."

They are picking out the pitcher for the first world's series game now. If the staff holds up, the Naps have a good chance to beat the Athletics on the pitching, but I think the Philadelphia team will show more endurance when the race gets tight. It is a better balanced club outside of the box. Still the Giants would just as soon play Cleveland in a world's series as not. The games ought to draw well. They never had any in Cleveland.

To-morrow I will discuss the recent trade between the Reds and Giants inpolving Fromme, Groh, Ames and Devore.

(Copyright, 1913, by the McClure Newspaper Syndicate.)

COOMBS TO GO HOME.

PHILADELPHIA, June 10.—It was announced to-day that Jack Coombs, Connie Mack's star pitcher, who has been ill, will leave the Athletics temporarily and go to his home in Maine for a long rest. He will probably return in August.

KOEHLER WILL LEAD MICHIGAN

ANN ARBOR, MICH., June 10.—Arthur Koehler, 14, Lansing, Mich., yesterday was elected captain of the Michigan track team for the season of 1914.

BASEBALL SUMMARIES

SOUTHERN LEAGUE.

Games Tuesday.

Atlanta at Birmingham.
Chattanooga at Nashville.
Montgomery at New Orleans.

Standing of the Clubs.

	W.	L.	Pc.		W.	L.	Pc.
Mobile	34	20	.630	M'phis.	29	28	.481
N'ville	28	25	.528	Mont.	25	27	.481
Atlanta	27	25	.519	B'ham.	23	27	.460
C'nooga	26	25	.510	N. Or.	19	35	.352

Monday's Results.

Atlanta-Birmingham; rain.
Nashville-Chattanooga; off day.
Mobile, 3; Memphis 2.
New Orleans, 4; Montgomery 2.

AMERICAN LEAGUE.

Games Tuesday.

Detroit at Washington.
St. Louis at Philadelphia.
Chicago at New York.
Cleveland at Boston.

Standing of the Clubs.

	W.	L.	Pc.		W.	L.	Pc.
Phila.	26	16	.873	Boston	21	22	.488
C'land.	24	14	.768	Detroit	20	24	.392
W'ton.	23	22	.532	St. L.	20	24	.370
Chi'go.	26	26	.500	New Y.	11	24	.214

Monday's Results.

Philadelphia, 5; St. Louis 0.
New York, 4; Chicago 1.
Detroit, 6; Washington 4.
Boston, 4; Cleveland, 1.

NATIONAL LEAGUE.

Games Tuesday.

Brooklyn at Pittsburg.
Philadelphia at Cincinnati.
New York at Chicago.
Boston at St. Louis.

Standing of the Clubs.

	W.	L.	Pc.		W.	L.	Pc.
Phila.	28	12	.700	P'burg.	22	24	.478
New Y.	24	18	.571	St. L.	21	26	.447
B'klyn.	23	18	.561	Boston.	17	25	.405
Chi'go.	24	23	.511	C'nati.	17	30	.362

Monday's Results.

Philadelphia, 10; Cincinnati, 1.
New York, 11; Chicago, 3.
St. Louis, 12; Boston, 6.
Brooklyn, 10; Pittsburg, 7.

SOUTH ATLANTIC LEAGUE.

Games Tuesday.

Savannah at Columbus.
Albany at Jacksonville.
Charleston at Macon.

Standing of the Clubs.

	W.	L.	Pc.		W.	L.	Pc.
S'v'nah.	34	9	.791	J'ville.	22	22	.500
C'bus	23	19	.548	Ch'ston.	15	28	.349
Macon.	21	20	.512	Albany	12	29	.293

Monday's Results.

All games postponed, rain.

EMPIRE STATE LEAGUE.

Games Tuesday.

Brunswick at Cordele.
Waycross at Thomasville.
Americus at Valdosta.

Standing of the Clubs.

	W.	L.	Pc.		W.	L.	Pc.
V'dosta.	20	11	.645	T'ville.	14	17	.452
C'dele.	19	13	.594	B'swick.	14	19	.424
W'cross	16	14	.533	Am'cus	12	21	.364

Monday's Results.

All games postponed, rain.

GEORGIA-ALABAMA LEAGUE.

Games Tuesday.

LaGrange at Gadsden.
Anniston at Newnan.
Opelika at Talladega.

Standing of the Clubs.

	W.	L.	Pc.		W.	L.	Pc.
G'dsden.	18	11	.621	Newnan	13	17	.433
T'dega	16	13	.552	LaG'ge	11	18	.370
Opelika.	15	16	.535	An'ston.	14	15	.483

Monday's Results.

All games postponed, rain.

OTHER RESULTS.

American Association.

Milwaukee, 4; St. Paul, 2.
Indianapolis, 9; Columbus, 7.
Louisville, 5; Toledo, 4.
Minneapolis, 7; Kansas City, 4.

Carolina Association.

All games postponed.

Virginia League.

Petersburg, 2; Roanoke, 1.
Newport News, 6; Portsmouth, 1.
Richmond-Norfolk; rain.

International League.

Jersey City, 2; Providence, 0.
Montreal, 5; Toronto, 0.
Newark, 2; Baltimore, 1.
Buffalo, 9; Rochester, 4.

Appalachian League.

Rome, 12; Bristol, 0.
Knoxville, 9; Middlesboro, 1.
Johnson City, 2; Morristown, 1.

Cotton States League.

Jackson, 5; Meridian, 6.
Pensacola, 10; Columbus, 4.
Selma, 5; Clarksdale, 2.

Texas League.

Dallas, 3; Galveston, 2.
Beaumont-Fort Worth; rain.
Houston, 2; Waco 1.
San Antonio, 1; Austin, 0.

College Games.

Yale, 5; Princeton, 4.

COULON WORKS HARD FOR GO WITH FRANKIE BURNS

CHICAGO, ILL., June 10.—Johnny Coulon is romping around his Logan Square gymnasium strenuously these days preparing for his ten-round conflict with Frankie Burns at Kenosha on June 17. The bantam champ started training before he knew he had the Wisconsin fight. He was working for his twenty-round affair with Kid Williams in Baltimore on July 4. The Kenosha fight will keep him in condition for the championship encounter.

Billy Roche will bring his battler to Chicago on Wednesday. During the rest of the week the little fellow will be given hard training at one of the local gymnasiums. He will step into the arena with a weight advantage over Coulon, the battle being at 116 pounds ringside. Johnny will hardly weigh over 112.

MANY ATHLETES ATTEND MIKE MURPHY'S FUNERAL

PHILADELPHIA, June 10.—One of the largest crowds of athletes and followers of college athletics that ever gathered in this city assembled at St. James Roman Catholic Church in West Philadelphia yesterday to pay the last tribute to Michael C. Murphy, the noted trainer, who died last Monday.

After the services the body was taken to Hopkinton, Mass., where it was interred.

FORSYTH Matinee To-day To-night 8:30
WILL ROEHM'S ATHLETIC GIRLS
Travato | Chick Sale
Jno. & Mae Burke | Maye & Addis
Pickens & Co. | Steiner Trio
NEXT WEEK BUD FISHER

BIG G Cures in 1 to 5 days unnatural discharges. Contains no poison and may be used full strength absolutely without fear. Guaranteed not to stricture. Prevents contagion.
WHY NOT CURE YOURSELF?
At Druggists, or we ship express prepaid upon receipt of $1. Full particulars mailed on request.
THE EVANS CHEMICAL CO., Cincinnati, O.

White City Park Now Open

Rivers Lucky to Get Ritchie Go

Other Boys Entitled to Match

By W. W. Naughton.

SAN FRANCISCO, June 10.—Willie Ritchie's announcement that he will be ready to defend his lightweight laureis on July 4, has restored him to good standing with the Western sports. Ritchie and his manager talked so vaguely as to future ring plans, while the champion was touring the country that the opinion was formed that he would delay his return to the ring just as long as he could.

The shilly-shallying methods of Willie and his manager caused a great deal of harsh criticism and a consequent loss of popularity and it is just possible that Ritchie deemed it expedient to sit up and take notice of public opinion.

Unless some stumbling block appears Joe Rivers will be Ritchie's opponent on Independence Day, and the contest will be handled by the Tuxedo Club of San Francisco. The financial terms submitted by both lightweights have been accepted and Promoter Graney is so sure of his ground that he has begun negotiations for the building of an arena.

Rivers claims to be Ritchie's "logical opponent," but there are any number of fight fans who do not see the thing in that light. They simply think that Mexican Joe is lucky. It is felt that the championship bout would have been equally interesting if Tommy Murphy, Leach Cross or Bud Anderson had been selected by Ritchie. This means that the July 4th affair will not be looked upon as the final heat in the lightweight championship by any means. There are several boys fitted to a chance at the title and from the way public opinion asserts itself in these matters there is little fear of any worthy candidate being overlooked.

WELLS OFFERS CARPENTIER $5,000 BET FOR RETURN GO

Special Cable to The Atlanta Georgian.

LONDON, June 10.—London to-day continues to shower her favors upon George Carpentier, the French heavyweight, who knocked out Bombardier Wells, the English heavyweight, about two weeks ago. Carpentier was given a tremendous ovation when he appeared on the stage of the London Opera House last night, where he is billed to do a vaudeville turn.

Wells hopped upon the stage while Carpentier was doing a little boxing stunt and announced that he would like to meet the Frenchman again for a side bet of $5,000.

ELLIS GOES TO LOUISVILLE.

WICHITA, KAS., June 10.—W. E. Ellis, of the Wichita pitching staff, was sold to Louisville to-day for a cash consideration and Pitcher Nick Maddox. Both pitchers are to report at once.

WHITE AND KELLY WILL CLASH IN ST. LOUIS BOUT

CHICAGO, June 10.—Charlie White and Leo Kelly, of St. Louis, will clash in an eight-round battle in St. Louis on the night of June 18. Nate Lewis, manager for White, to-day closed with the Mound City Club.

KILBANE AND FOX MEET IN 10-ROUND GO TUESDAY

OAKLAND, CAL., June 10.—Johnny Kilbane, featherweight champion, and Johnny Fox, of San Francisco, have completed training for their ten-round bout here to-night. Kilbane is a big betting favorite.

DROPSY TREATED. Quick relief, swelling, short breath soon removed, often entire relief in 15 to 25 days. Trial treatment sent FREE. Write Dr. H. H. Greens Sons, Box G, Atlanta, Ga.

Ford THE UNIVERSAL CAR

Put the rest in the bank. You'll find yourself in the best of company--your troubles lighter--your purse heavier--if you buy a Ford--and join the happy throng of those who know car comfort plus service satisfaction.

More than 275,000 Fords now in service—convincing evidence of their wonderful merit. Runabout, $525; Touring Car, $600; Town Car, $800—f. o. b. Detroit, with all equipment. Get interesting "Ford Times" from factory, Dept. F, Detroit. Ford Motor Company, 311 Peachtree Street, Atlanta.

4 PEACHTREE
CITY TICKET OFFICE
EITHER PHONE
L&N
THE ATTRACTIVE WAY NORTH & WEST

The Business of the "Want Ad" is to get you what you want---when you want it

Want Anything?

TELEPHONE

Main / Atlanta 8000

Telephone clerk will take your ad, and, if requested, assist you in wording, or will write the ad for you—that's his business. He will also make it as brief as possible to obtain the results desired. In order to accommodate customers accounts will be opened by phone, but you will make payments promptly after publication or when bills are presented by mail.

Classified Advertising Rates:

1 insertion .....10c a line
3 insertion .....6c a line
7 insertions .....5c a line
30 insertions .....4½c a line
90 insertions .....4c a line

No advertisements taken for less than two lines. Seven words make a line.

To protect your interests as well as ours, an order to discontinue an ad will not be accepted over the phone. Please make order to discontinue in writing.

TELEPHONE

Both / Phones 8000

LITTLE ADS THAT BRING BIG RESULTS

RAILWAY SCHEDULES.

SOUTHERN RAILWAY.

"PREMIER CARRIER OF THE SOUTH"

ARRIVAL AND DEPARTURE OF PASSENGER TRAINS, ATLANTA.

The following schedule figures are published only as information, and are not guaranteed:

No.	Arrive From—	No.	Depart To—
36	Birmingh'm 12:01 am	36	New York ..11:15 am
32	New York ..5:00 am	20	Columbus ..5:20 am
13	Jacksonville 5:30 am	13	Cincinnati ..5:40 am
43	Washington 5:25 am	37	Fort Valley..5:50 am
12	Shreveport 6:30 am	35	Birmingh'm 5:50 am
16	Heflin .... 8:20 am	7	Chatt'ga .. 6:40 am
29	New York..11:15 am	42	Richmond .. 6:55 am
8	Chatt'ga ..10:25 am	23	Kansas City 7:00 am
7	Macon .....10:40 am	16	Brunswick . 7:45 am
17	Fort Valley 10:45 am	29	Birmingh'm 11:30 am
21	Columbus ..10:59 am	28	New York..11:40 am
2a	Columbus .. 1:40 pm	6	Macon .....12:20 pm
30	Birmingh'm 2:30 pm	20	Columbus ..12:30 pm
40	B'mingh'm 12:40 pm	32	New York..2:45 pm
5	Chatt'ga .. 3:55 pm	15	Chatt'ga .. 3:00 pm
6	Macon .... 4:00 pm	39	Birmingh'm 4:70 pm
27	New York..4:00 pm	*17	Toccoa .... 4:20 pm
15	Brunswick . 7:50 pm	22	Columbus .. 5:10 pm
11	Richmond .. 8:30 pm	5	Cincinnati .. 5:10 pm
24	Kansas City 9:20 pm	28	Fort Valley. 9:20 pm
4	Chatt'ga .. 9:35 pm	25	Heflin .... 5:45 pm
19	Columbus ..10:20 pm	31	Macon .... 5:55 pm
21	Fort Valley 10:25 pm	44	Washington 8:45 pm
14	Jacksonville 6:50 am	41	Jacksonville 9:00 pm
33	Jacksonville 6:50 am	31	Shreveport .11:10 pm
*17	Toccoa .... 8:10 am	14	Jacksonville 11:10 pm

Trains marked thus (*) run daily except Sunday.

Other trains run daily. Central time. City Ticket Office, No. 1 Peachtree Street.

SPECIAL NOTICES.

Funeral Notices.

FUNERAL NOTICE.

APPERSON—Friends and acquaintances of Mr. and Mrs. J. A. Apperson, Miss Nellie Apperson, Mr. and Mrs. C. B. Apperson, Mrs. M. A. Lynch, Mr. J. T. and Mr. W. A. Lynch are invited to attend the funeral of Mary Frances, infant daughter of Mr. and Mrs. J. A. Apperson, from the residence, 206 Hill St., Tuesday, June 10, 10 a. m. 6-9-200

Legal Notices.

ALL CARPENTERS stay away from Augusta, Ga. We have idle men walking the streets. Don't come to Augusta at this time.
CARPENTERS' DISTRICT COUNCIL,
Wm. A. Johnson, President.
Harry E. Powell, Secretary.
6-8-61

LOST AND FOUND.

LOST—Yesterday afternoon after leaving Peachtree car at Walton Street one gold pin set with six pearls and a diamond. Finder will please return to 214 Gordon Street and get reward. 6-9-201

FOUND—Fox terrier. Owner please identify and pay for ad. 34 Greenwood Avenue. 6-9-11

LOST—Saturday afternoon, at Montgomery Theater, silver mesh bag. Phone Ivy 2153-L. 102-8-6

LOST—Four-leaf clover black enamel breast pin; diamond center. Reward. Call Ivy 1766. 64-8-6

STRAYED from 185 South Pryor, male collie; name "Rusty." Reward for return. M. 1503. 6-7-38

PERSONAL.

YOUNG LADIES taken for training at the Randolph Company Hair Dressing Parlors, 58½ Whitehall Street. 3-3-37

MATERNITY SANITARIUM—Private, refined, home-like. Limited number of patients cared for. Home provided for infants. Mrs. M. T. Mitchell, 26 Windsor Street. 11-9-57

DR. GAULT'S Antiseptic Powder for women. It is cleansing, cooling and non-irritating. Can be used as a douche at any time with safety. It has no equal. Price $1 per box, postpaid. J. T. Gault Chemical Company, 702 Austell Building, Atlanta. 4-25-33

ATLANTA REAL ESTATE is increasing in value daily. Many bargains are offered in the Real Estate columns of the "Want Ad" section of this paper.

TREMAINE
The Mystic,
Permanently Located in Atlanta.
125 WEST PEACHTREE ST.
Hours—10 to 7. Closed on Fridays.

Are you satisfied with your present condition? Is your married life happy? Is the one you love drifting away? Do you feel that there are unseen influences keeping you back and coming between you and success? If you wish to change these conditions in the shortest possible time call at once. Your greatest wish can positively be realized. Every case guaranteed.

SERIOUS RESULTS come from trusses improperly fitted. John B. Daniel, at 34 Wall Street, has an expert fitter and it will cost you no more to have him fit you, and it means insurance. 6-24-19

ACME HATTERS HAVE MOVED TO 20 E. HUNTER STREET. OLD HATS MADE NEW. 4-23-42

MUSICAL.

A LADY of established reputation will take a few more music pupils with summer rates; will go to the homes. Address Instructress, care Georgian. 6-7-6

WOULD you give 25 cents for a good job? Place a "Want Ad" in The Georgian and get one.

EDUCATIONAL.

MISS N. N. NORRIS will open her school at 641 Highland Avenue Monday, June 30, 1913. 208-6-9

WANTED—Pupils to prepare for commercial teachers or to fill business positions for the fall opening. Terms reasonable. Phone Decatur 143. 6-9-4

STUDY SHORTHAND at home; complete course twenty lessons $10, $1 down, $1 week. Begin now, use spare time; book furnished. Amo House, Box 363, Atlanta, Ga. 5-3-5

EMORY summer school; cool, quiet; fifty days from June 17. Latin, Greek, French, German, English, history, mathematics. Address E. K. Turner, Oxford, Ga. 5-9-1

HELP WANTED.

Male.

WANTED—5 good route boys; good salary. See Mr. Harmon, Circulation Department, The Georgian, 20 E. Alabama St. 206-6-9

WANTED—A good man cook. Apply 85 East Hunter Street. 202-6-9

WANTED—A good butler. Apply 1149 Peachtree St. 32-9-6

DRAUGHON'S Business College, Atlanta. Enter any time; catalog free. SUMMER RATES. 6-8-44

WANTED—Five salesmen at once; $25 per week and up. 510-511-512 Peters Building. 6-7-200

MOLER BARBER COLLEGE, 38 Luckie Street, wants you to learn the barber trade by a short method that pays half while learning. A job waiting when through or will equip you a shop if preferred. New special inducements. Write to-day. 25-7-6

WANTED—Six first-class men with real estate experience, four inexperienced men, at once. Good salary to right men. L. P. Bottenfield, 1021 Empire Building. See Mr. Lynch and Mr. Bell, sales managers. 6-6-206

GOOD WAGES—PLENTY OF WORK — NO TROUBLE. GO NORTH FOR THE SUMMER.
GOOD MEN wanted in all branches of our business; laborers, handy machine men, molders, helpers, rammers, coremakers and chippers.
Able-bodied men can become skilled chippers and coremakers in less than thirty days, and make more than $3 per day.
COMMONWEALTH STEEL CO.,
GRANITE CITY, ILL.
5c Fare from St. Louis, Mo. 5-30-36

WANTED FOR U. S. ARMY: Able-bodied unmarried men between ages of 18 and 35; citizens of United States, of good character and temperate habits, who can speak, read and write the English language. For information apply to Recruiting Officer, Peachtree and Forsyth Streets, Atlanta, or 411 Cherry St., Macon, Ga. 4-1-1

PULLMAN porters wanted; give references. For information write P. O. Box 804, Atlanta, Ga. 5-4-31

ATLANTA mail carriers wanted; average $90 month. Atlanta examinations coming. Specimen questions free. Franklin Institute, Dept. 49-D, Rochester, N. Y. 30-14-5

HILBURN HOTEL.

10 AND 12 WALTON ST.,
FOR gentlemen only; center of city, near new postoffice; rate 50c, 75c and $1.00. 5-31-10

WANTED—Men to learn the barber trade; tools and position furnished. Atlanta Barber College, 10 East Mitchell St. 5-11-17

ARE YOU LOOKING for a good position? A little "Want Ad" will find it for you.

Female.

WANTED—First-class cook. Apply 4 Luckie Street. 6-9-25

WANTED—Girl for general housework at once. Apply to 131 East Georgia Avenue. 20 West Mitchell. 6-9-207

WANTED—Woman to launder on lot. Apply 166 North Jackson St. 34-9-6

WANTED—Good cook at 350 N. Boulevard. 6-9-20

WANTED—Good nurse. Apply 173 North Jackson Street. 28-9-6

WANTED—Girl to nurse and cook in small family. Phone Ivy 5935-J. 6-9-14

WANTED—First-class nurse. Apply 1233 Candler Building. 6-9-3

WANTED—First-class laundry woman to work on lot. 332 Myrtle Street. Phone Ivy 3028. 6-9-10

WANTED—White woman to nurse; Swede or German preferred. References required. Phone Ivy 6912-J. 6-9-7

WANTED—Good settled woman as cook. Must know how to milk cow. Also have good references. 159 Pulliam Street. 6-9-5

STENOGRAPHER wanted. Call mornings 9 o'clock. No objection to beginner. 217 Rhodes Bldg. 6-8-45

WANTED—A white maid to leave city; good and reliable; none other need apply. Call Bell phone M. 2483-L. 6-8-49

WANTED—At once good cook. 175-B Cleburne Avenue. Take Houston St. car. 6-7-33

WANTED—Good, settled colored woman to cook and do general housework; good wages to right party. Apply 387 Pulliam Street; references required. 6-7-13

WANTED—Good cook for summer months; family of three. 38 East Third Street. 6-7-27

WANTED—First-class waist and skirt help. 45 Currier Street. 202-6-7

GIRLS LEARN MILLINERY; best trade on earth for women; pay $60 to $100 a month. Write Ideal School of Millinery, 100½ Whitehall St. 3-29-41

YOUR "Lost and Found" ads will be taken over phone. Advertise for your articles in The Georgian and have them returned to you.

U. S. GOVERNMENT POSITIONS open to women. Write for list. Franklin Institute, Dept. 602-D, Rochester, N. Y. 25-20-5

TYPEWRITERS FOR RENT.

NO. 6 REMINGTONS, $5 for four months; Royals, $7 for four months; Underwoods, $8 for four months; Remington Visible, $9 for four months. Initial payment allowed on price of machine. Get our new illustrated catalog and price list No. 26. American Writing Machine Company, 48 North Pryor Street. Phone Main 2526. 5-26-9

ROYAL typewriters rented; one month, $2.75; three months for $7.00; special rates to students. Royal Typewriter Co., 46 N. Pryor St. Phone Main 2492. 4-25-17

TEACHERS WANTED.

TEACHERS—We have many calls for good teachers; fall positions; enroll now. Southern Teachers' Agency and Employment Bureau, Americus, Ga. 40-2-6

WRITE for record of our eight years' work. High class patronage. Efficient service. Foster's Teachers Agency, Atlanta, Ga. 64-8-4

SITUATIONS WANTED.

Male.

MECHANICAL engineer of experience offers his services. Address Engineer, care Georgian. 35-9-6

WANTED—Position by young single man as salesman or collector; six years' experience in mercantile business; small town preferred; will come with A-1 reference. Address P. O. Box 203, Roanoke, Ala. 32-9-6

WANTED—Position by colored man; will work garden, in house or drive. Can furnish good references. John G. Box 480, care Georgian. 25-9-6

GERMAN, sober and industrious, wants position as butler and general work. Best references. Address 47 East Mitchell Street; upstairs. 29-9-6

CHAUFFEUR (colored), seven years' experience, finish Chicago Auto School, can drive and keep in repair any car, wants position. Address Chauffeur, 23 Clifford Street. 207-6-8

AUDITOR wishes to have a few extra sets of books to audit, write up or systematize. Howard, Box 823, care American. 69-8-6

CORPORATION accountant of high ability wishes position in charge of accounting department or office manager. Hunter, Box 822, care American. 68-8-6

WANTED—Position as short order cook or with private family, by colored man. Call Main 3189-J. 73-8-6

YOUNG MAN, good education, experienced, wants position to learn line of goods and sell. Temperate in habits, energetic, ambitious. Can give bond and excellent references. Address F. B. F., 94 Garnett Street, Atlanta. 66-8-6

FOR SATURDAYS, or steady, a young man with good experience in dry goods wants a position in any line of dry goods business; willing to work also in groceries; good bookkeeper. L. B., 8 Highland Avenue. Phone Ivy 3865-J. 28-6-6

WANTED—Position as stenographer or bookkeeper, or both, by young single man now living with his mother. Has no bad habits and can begin work immediately. Has had experience and can furnish reference. Address R. P. B., Box 8, care Georgian. 27-7-6

WANTED—Colored woman for factory cooking. Apply Saturday morning at 98 South Jackson Street. 204-6-6

ELECTRICIAN wishes employment as superintendent light and water plant; can serve as engineer. I am eighteen years practical with engines, boilers, pumps; care and management A. C. and D. C. generators and motors, high and low voltage; expert on interior wiring. Age 37, and married. Have first-class references. Address Electrician, R. F. D. No. 2, Dublin, Ga. 34-4-6

POSITION as chef wanted by young married white man. Has learned how to cook. Can chef as well as cook. Can furnish all necessary references. Address Chef, Box 815, care Georgian. 28-4-6

IF YOU want first-class house cleaning call Ivy 3082. 5-26-26

Female.

WANTED—Position by experienced sick nurse; five years' experience; maternity cases a specialty; best of references. Phone M. 2383-L. 200-6-9

WANTED—To sew by day or piece; have 36 bust figure. Anxious. 112 Randolph St. 201-6-9

COMPETENT stenographer desires temporary work; nine years' experience. West 1212-J. 211-6-8

WANTED—Position as stenographer by bright young girl. Experience. Phone Atlanta 1843. 83-8-6

WANTED—By colored girl, place to launder on lot. Rear 451 Courtland Street, city. 80-8-6

YOUNG LADY desires position who is an experienced dictaphone operator; also experienced in all other office work. Will go to work immediately. Address E. B., Box 721, care Georgian. 6-8-54

YOUNG LADY with experience desires position as stenographer commencing June 15; am employed at present; can furnish references. Address Route 3, Box 1, Cleveland, Ga. 42-8-6

HIGHLY recommended and experienced stenographer and bookkeeper desires position after June 10; graduate of Girls' High School. Phone Ivy 2813. 33-7-6

REFINED young lady wishes position as music teacher in a school or private home. Can give references. Address Miss H., Box 196, Lumber City, Ga. 29-5-6

Male and Female.

GERMAN couple desires position at once; woman excellent cook; man good houseworker; can give best of references. Address 47 E. Mitchell St., upstairs. 31-9-6

DRESSMAKING—DRESSMAKERS.

WANTED—Dresses to make or will sew out for $1.25 per day. Dressmaker, 374 East Hunter Street. 77-8-6

PIANO BARGAINS.

Worth While Piano Bargains

We are placing on sale next Monday a number of splendid bargains in used upright pianos at prices which should appeal strongly to prospective buyers. We are, also, making attractive prices on a few 88-note Player-Pianos. Any one interested in music by the music roll will find it to their interest to investigate.

Note the following list:

Angelus Player Attch...	$ 37.00
Knabe Sq. Mahogany ...	57.00
Starr, Mahogany	125.00
New England, Ebony....	175.00
Cornish, Mahogany.....	165.00
New England, Mahogany	157.00
Starr, Mahogany	150.00
Gate City, Walnut	125.00
Fischer, Walnut	200.00
Crown, Mahogany	200.00
Carleton, Mahogany	167.00

And many others.

Cash or time payments arranged.

W. W. KIMBALL CO.,
Atlanta Branch,
94 North Pryor Street.
H. R. Calef, Manager.

EXCHANGE—MISCELLANEOUS

FOR SALE—At bargain, 36-foot box ball alley. Will trade for one-horse electric motor or motorcycle. T. W. Peppers, Palmetto, Ga. 200-6-7

WANTED—To exchange nice room and board for diamond, motorcycle, typewriter or piano. Address Box 216, care Georgian. 5-16-46

AUCTION SALES.

AT AUCTION.

THE ENTIRE FURNISHINGS OF A BEAUTIFULLY FURNISHED INMAN PARK HOME, CONSISTING OF MAHOGANY BEDROOM FURNITURE, STICKLEY CRAFTSMAN LIBRARY FURNITURE, BOOKCASE, COST $60; GAS STOVE, REFRIGERATORS, DINING AND PARLOR FURNITURE, SILVERWARE, CHINA, BRIC-A-BRAC, WILTON ART SQUARES, LINEN SHADES, LINOLEUM, LACE CURTAINS, BED SPREADS, HALL RUNNERS, ETC., TUESDAY, JUNE 10, AT 12 EAST MITCHELL ST.

COMMENCING AT 10 A. M., TUESDAY, WE WILL OFFER TO THE HIGHEST BIDDER THE ENTIRE FURNITURE FROM A BEAUTIFULLY FURNISHED HOME IN INMAN PARK, CONSISTING OF THE FINEST LOT OF HOUSEHOLD GOODS EVER OFFERED AT AUCTION. THIS INCLUDES SOLID MAHOGANY BED ROOM FURNITURE, CONSISTING OF DRESSER, CHIFFONIER BED, LADIES' WRITING DESK, DRESSING TABLE, ELEGANT BRASS BEDS, BOOKCASE, COST $60; EARLY ENGLISH DINING SET, COST $200; STICKLEY CRAFTSMAN LIBRARY FURNITURE, BIRD'S-EYE MAPLE DRESSER AND DRESSING TABLE, VERNIS-MARTIN IRON BEDS, NATIONAL SPRINGS, FELT MATTRESSES, MAHOGANY PARLOR SUIT UPHOLSTERED IN GENUINE LEATHER; EARLY ENGLISH DINING TABLES, WITH CHAIRS TO MATCH; GAS STOVE, CIRCASSIAN WALNUT DRESSER, FINE LOT OF ROCKERS IN MAHOGANY, EARLY ENGLISH, FUMED OAK, AND ARE SUITABLE FOR ANY PART OF THE HOUSE. SOME OF THESE ARE UPHOLSTERED IN GENUINE LEATHER AND COST AS MUCH AS $15. REFRIGERATORS IN ALL SIZES AND ALL MAKES, PORTIERS, LACE CURTAINS, BEDSPREADS, HALL RUNNERS, CREX RUGS, FRENCH, WILTON AND BRUSSELS ART SQUARES, SILVERWARE, CHINA, BRIC-A-BRAC, AND MANY OTHER THINGS TOO NUMEROUS TO MENTION. IT WOULD TAKE A WHOLE PAGE TO ENUMERATE THESE ARTICLES, AND WE THEREFORE INVITE YOU TO INSPECT THEM ALL DAY MONDAY. THIS IS ABSOLUTELY ONE OF THE FINEST LOTS OF FURNITURE EVER SOLD IN THIS CITY, AND MUST BE SOLD AT THIS SALE, AS OWNER IS LEAVING FOR EUROPE. IT WILL PAY YOU TO COME AND LOOK THEM OVER.

CENTRAL AUCTION CO.
12 East Mitchell St.

CENTRAL AUCTION COMPANY, 12 East Mitchell Street, buys and sells everything. Regular auction Tuesday and Friday. Bell phones Main 2424.

FOR SALE—MISCELLANEOUS.

FOR SALE—A fine saddle mare, cheap. Owner leaving town. Can be seen at Paul Toland's Stables, National Stock Yards. 205-6-9

FOR SALE—Kitchen safe and small gas stove, good condition, cheap. Call West 1015-J. 6-9-21

TWO NEW buggies, hand-made and forged. Yancey Bros. & McCulley, 122 Walton Street. 27-9-6

FURNITURE—We buy and sell cash bargains. Southern Wreckage Company, 114 South Forsyth Street. Both phones. 1-17-8

FOUR very large ferns, cheap. Call 83-A West Harris Street. Ivy 4965-L. 6-8-65

FOR SALE—Complete household furnishings of modern boarding house. 115 Washington. 6-7-14

FOR SALE—(Very cheap), one range; original cost $70; one lot window shades; one lot steel frame fly screens. All nearly new. Phone Main 519. Mr. Mc. 6-7-8

FOR SALE.

I WILL SELL a valuable patent at a sacrifice if taken immediately. Worth one-half million. Address Patent, Box 863, care Georgian. 3-8-6

AUTOMATIC REFRIGERATOR
Pays for itself in ice-saving.
$17.50 to $75.00.
C. H. MASON,
6-8 WEST MITCHELL STREET.

WE RENT good pianos $3 per month up. We sell good pianos $5 per month up. R. P. BECHT COMPANY, 107-108-109 Temple Court Building. Main 667. 2-19-26

BANKRUPTCY blanks, $1.50 per set. Warranty deeds, bonds for title. Mortgages, contracts. Stock certificates and bonds. Bennett's, 25 S. Broad. 201-20-13

A NEW BROOM DOES NOT SWEEP CLEAN.
LET US prove this in your home by free demonstration. Full particulars at 107 Temple Court Building. L. R. Stires, agent. Phone Main 667. 5-2-30

SAFES, FILES, cabinets, new and second hand. Gookin Bank and Office Equipment Company, 113-115 N. Pryor Street.

SIGNS BROWN SIGN & PAINTING CO., 77½ Whitehall. M. 3780 8-18-33

FOR SALE—Two pool tables, practically new; been in use in club room and not hurt; must sell at once; bargain; original cost $400. Address P. O. Box 87, Jonesboro, Ga. 5-1-6

WANTED—MISCELLANEOUS.

WANTED—Second-hand boys' wheel; must be cheap and in good order. P. O. Box 695. 205-6-9

WANTED—Old feather beds, mattresses renovated, feathers cleaned. M. 4840. Atlanta 1476. 84-8-6

WANTED—Slightly used single buggy. Phone 280 or Main 4761-J. 6-7-11

I BUY MEN'S old clothes and shoes. Drop a card. I. Bock, 177 Gilmer St.

DROP A CARD.
We'll bring Cash for
Old Clothes and Shoes.
"THE VESTAIRE."
166 Decatur Street.

WE PAY HIGHEST cash prices for household goods, pianos and office furniture. Cash advanced on consignments. Central Auction Company, 12 East Mitchell Street. Bell phone Main 2424. 3-26-26

POULTRY, PET AND LIVE STOCK

Valuable Information in Poultry Industry

Timely Tips That Should Be of Great Value to You and Your Success.



EDITED BY JUDGE F. J. MARSHALL

It is a good time to cull out all the old hens that will not pay for their feed the coming year. You are doubtless aware of a number of hens that are too old and too fat to amount to anything any longer as layers. Then there are others younger that are worthless as layers at any time of the year.

Strive to make the most of the chicks you have hatched. Leave no stone unturned to make the sturdy and rapid growth of these youngsters. Do not grunt and growl because you have failed to hatch as many as you had hoped to. One hundred well raised chicks are worth more to you than twice that number of worthless runts, made so by crowding and insufficient feed and care. There should never be a single let-up in the feeding and rapid growth of a chick from the time it is hatched until it is fully matured. To secure such growth a chick should never be allowed to go hungry.

Feed good wholesome feed both to the hens and the growing chicks.

It is not so important what you feed but the quality and condition of it. Slop might suit pigs all right but I never felt like feeding it to my chickens, as many do in the shape of all kinds of decayed vegetables and fruit during hot weather. Fresh vegetables and scraps from the table of all kinds are all right. A sour mixture will cause bowel trouble in growing chicks quicker than anything else.

Among the leghorns, those with the heavier combs are usually the best layers. In fact this is the case in most varieties.

The heavier combed hens prove to be better layers than those with smaller combs. This may make them less valuable from a standard or exhibition point of view, however, yet it is a fact worth knowing.

On farms where there is an abundance of room to be devoted to the chickens, the movable colony house is a valuable adjunct in the care of either a flock of growing youngsters or hens. It should be built light but strong with 2x6 sills on each side with the ends rounded up in the shape of a sled. You can then hitch a horse to it and it will slide from one place to another, thus locating it upon fresh ground once a week or two as deemed best. These houses should be made low and broad so they will not tip over when being moved. Have the fronts open and covered with wire netting which insures fresh air. After the young chicks are two months old they can be put in one of these houses and furnished with a self-feeding hopper for mixed grains and a large drinking fount holding a gallon or two of water.

Make your coops for a hen and a brood of chickens large enough so the hens may stand up and flap their wings, and stretch themselves at will. This seems necessary to insure perfect health to the hen, and a good healthy brooding hen goes a long way toward healthy chicks.

Ducks.

JEFFERSON White Runner Ducks are the best in America. Eggs half price, $1.50 per 12. Jefferson Poultry Farm, Albany, Ga. 45-8-6

JEFFERSON'S White Runner ducks are the best in America. Eggs, half price, $1.50 per twelve. Jefferson Poultry Farm, Albany, Ga. 45-8-6

Eggs—All Varieties.

THE EGGS of different varieties of fowls will be found classified under their respective breeds in the future, instead of under the classification of "Eggs."

Leghorns.

FOURTEEN very fine young White Leghorn hens and one cockerel cheap. West 1085-J. 6-7-5

Orpingtons.

KELLERSTRASS Crystal White Orpingtons. Will close out my first pens at $1 and $2 a bird. Worth $3 to $10. Now is the time to buy high grade stock at a sacrifice. Charles P. Ward, 120 Gordon Street. 87-8-6

Poultry—All Varieties.

FREE RANGE DUCK AND POULTRY FARM, Chamblee, Ga. Large stock of White Runners, Leghorns and Rhode Island Reds, enables us to ship fresh eggs, strong and fertile. Write for prices on stock and eggs if you want a bargain. 1-21-18

Pigeons.

PIGEONS—Show Homers, $5.00 and up. Exhibition Homers $3.00 up. Working Homers, $1.50. Mondaines, $3.00. J. W. Woodruff, Columbus, Ga. 5-30-10

QUESTION—If you have read this, is it not reasonable to suppose others will read your ad in this paper if you want anything?

Horses, Mules, Vehicles, Etc.

FOR SALE—Covered buggy, rubber tires; good condition. Ivy 2144-L. 6-7-31

Poultry, Plants and Seeds.

COW PEAS, sweet corn, bunch beans, pole beans, butter beans, squash and forage plants for June planting at Mark W. Johnson Seed Co., 35 South Pryor Street. 36-9-6

H. G. HASTINGS & CO.

SEEDSMEN FOR THE SOUTH, 16 W. MITCHELL STREET. FOUR CITY DELIVERIES DAILY. NORTH AND SOUTH SIDE, 9 A. M.; INMAN PARK AND WEST END, 2 P. M. BELL PHONE M. 2568, ATLANTA 2568.

PRATT'S, Conkey's and Lee's Lice Powder are all good; 25c for a package.

PREPARED FISH FOOD, 10c a package. Fish globes and globe ornaments.

IT IS NECESSARY to feed your fowls charcoal. We carry the "Esso," which is a recarbonized charcoal put up especially for poultry. Price, 2½-pound package, 15c, or two packages for 25c.

THERE IS NO TROUBLE about those sick chickens. Just phone us your trouble and we will tell you the remedy that is needed—a remedy for all poultry diseases.

DR. JOHNSON'S and Dent's Dog Soap and medicines.

BUGS WILL NOT BOTHER your gardens when "Bug Death" is used. It is a non-poisonous preparation put up in convenient size packages. Can be applied in the morning when the dew is on, or can be applied after the plants have been sprinkled.

AUTOMOBILES
For Sale, Repairs and Accessories.

NEW PRICES ON STANDARD AUTO TIRES—28 by 3, $7.50; 30 by 3, $8.45; 30 by 3½, $11.30; 32 by 3½, $12.25; 34 by 4, $18.90. All other sizes in stock. Special Diamond seconds, 30 by 3, $6.65; 34 by 3½, $10.75. No guarantee. We have arranged with two standard tire-makers' branch houses here in Atlanta to sell their guaranteed 3,500-mile first casings, 28 by 3, $9.15; 30 by 3, $9.80; 30 by 3½, $14.45; 32 by 3½, $15.40; 34 by 4, $20.85. Adjustment on firsts made by us, 3,500-mile basis. McPherson Auto Tire Company. 31-7-6

GOOD USED CARS AT SPECIAL PRICES.
Maxwell, 2-cylinder runabout.
Buick Model 10 runabout.
Whiting runabout.
Courier roadster.
TOURING CARS.
Overland 5-passenger.
Primo 5-passenger.
Everett 1912, 5-passenger.
These cars are in good running condition, fully equipped, and newly painted. See us for special prices before June 12th.
BUICK MOTOR COMPANY.
241 PEACHTREE ST. 4-11-18

WANTED—Hupmobile. Will exchange equity in vacant lot; balance on lot can be paid $10 per month and no interest. Elevated Lot, care Georgian. 29-7-6

SAVE your auto and motorcycle tires by using Auto Puncture Cure. Seals valve leaks and all punctures up to 20-penny spikes automatically at once; preserves the rubber; prevents tube from sticking to casing; saves 35% of tire expense, 50% tire trouble and 40% of your religion. Watch for trademark, A. P. C. Call North Pryor Garage. Auto Puncture Cure Company, Atlanta, Ga. Phone Ivy 5990. 6-6-1

HIGHEST cash price paid for second-hand automobiles. 34 Auburn Avenue. 6-3-203

TRAVIS & JONES,
AUTOMOBILE REPAIRING.
Ivy 4832. 26 James Street. 3-1-54

AUTOGENOUS WELDING and machine repair work of all kinds. Satisfaction guaranteed.
SHEARER MACHINE CO.,
197 WHITEHALL STREET. 2-26-10

The Solution of Pneumatic Tire Troubles.
VULCORINE is guaranteed to prevent punctures and will not injure your tires. We will gladly treat your cars with VULCORINE and let you use it 30 days and satisfy yourself that it will do everything that we claim for it. Price $7.50 to $10.00 per car. Write for booklet.
VULCORINE COMPANY
Office, Laboratory and Service Station, 309 Peachtree St., Atlanta, Ga. 6-1-38

FORD, four-cylinder roadster, fully equipped. Not latest model and no magneto, but in excellent running condition. Tires all good. Price for quick sale, $150. L. W. Hazard, 241 Peachtree Street, Atlanta. 6-1-52

WE HAVE several Flanders chassis and will build body and paint car to your order. Bargain prices. Don't buy any second-hand car until you see us. NORTH PRYOR GARAGE, NORTH PRYOR PLACE. 4-2-28

WINDSHIELDS,
RADIATORS, lamps, fenders, repaired as good as new. Manufacturers all kinds sheet metal work. Warlick Sheet Metal Company, 243 Edgewood. 2-4-64

WARNING TO INFRINGERS AND IMITATORS.
LIQUID TIRE TONIC IS PROTECTED BY U. S. DURYEA PATENT NO. 578551 AND ALL INFRINGERS, AGENTS OR USERS ARE HEREBY NOTIFIED THAT THEY MUST ANSWER IN COURT FOR VIOLATION OF THIS LAW. LIQUID TIRE TONIC COMPANY, KANSAS CITY, MO. 4-3-42

ATLANTA RADIATOR CO.
REPAIRING and manufacturing. Lamp and fender work. 72 Ivy Street. Atlanta phone 3816. 3-10-12

DOBBS TIRE REPAIR CO.
WE REPAIR AND SELL ALL MAKES OF TIRES AND TUBES. 226 PEACHTREE STREET. PHONE IVY 5646. 4-1-3

Automobiles For Rent.

DUNHAM MOTOR CO.
FIVE and seven-passenger cars. Garage 112 East Ellis Street. Call Bell phone Ivy 2498 day, Main 4325 night. 3-21-23

Motorcycles.

FOR SALE—1913 model motorcycles and motor boats at bargain prices; all makes; brand-new machines; on easy monthly payment plan. Get our proposition before buying or you will regret it. Also bargains in used motorcycles. Write us to-day. Inclose stamp for reply. Address Lock Box 11, Trenton, Mich. 6-3-28

THOR motorcycles, repairs and accessories; best equipped repair shop in city. We will take care of you. Southern Motorcycle Company, 116 Edgewood Avenue. 3-26-31

Tire Repairing.

HIGH-GRADE STEAM VULCANIZING. Retreading a specialty. Prompt attention given express shipments. Sanders-Speer Vulcanizing Company, 100 Spring Street, Atlanta, Ga. 3-28-15

HAVE YOU SOLD THAT HOUSE? A little "For Sale" ad in the "Want Ad" section will find a purchaser.

BUSINESS GUIDE

Ready Reference for the Business Man, the Artisan And the Public in General

Auction Sales of Furniture and Household Goods.

CENTRAL AUCTION COMPANY, 12 East Mitchell Street, buys and sells everything; regular auction Tuesday and Friday. Bell phone Main 2424. 10-3-41

Banks.

AMERICAN NATIONAL BANK.
Corner Alabama and Broad Streets.
CAPITAL AND SURPLUS $1,000,000.

Baseball Score.

PLAY — Baseball scores given by innings at 77 Peachtree Street. You will find the standing of all the leagues. — BALL

Bicycles.

CALL Main 1320, Atlanta 1436. Bicycle repairs and sundries. Atlanta Bicycle Company, 9 Peters Street. 5-30-9

FOR BICYCLES and supplies, see D. Alexander, 54 N. Pryor. Main 3116. Repair Work a Specialty. 3-27-51

Blacksmithing.

STRUCTURAL STEEL AND IRON WORK.
WE make all kinds of metal windows and doors, also window gratings and hangers of all kinds. Anderson Bros. & Rich, 372 Edgewood Avenue. 4-2-7

Blue Prints.

DIXIE BLUE PRINT CO.
40½ LUCKIE STREET, Atlanta, Ga.
Best equipment. Best prints of any size or kind. Lowest prices. Phone Ivy 6364. 4-28-12

Builders.

LET US BUILD you a home. Will buy you a lot or pay off your lot. Terms to suit. 400 Temple Court. Main 4189. 4-15-16

Carpenter and Builder.

ALL KINDS OF REPAIR WORK.
D. M. WHEELER, 19 South Forsyth St.
Phone M. 4186. Atlanta 1547. 12-31-16

Carpets and Rugs Cleaned.

ATLANTA STEAM CARPET CLEANING COMPANY (INC.), 27 West Alexander Street. Phone Ivy 4186. Moist and dry cleaning. Rugs woven from your old carpets and rags. Porch shades made to order. 5-27-8

Chronic Diseases.

SPECIALTY—CHRONIC DISEASES OF BLOOD, heart, lungs, kidneys, liver, etc., rheumatism, nervous diseases, medicines furnished; consultation free. Write or call on Dr. M. T. Salter, 68 South Broad. 11-11-2

Coal, Coke and Wood.

S. M. TRUITT & SONS,
for dry wood and best coal. 1-31-21

Dentist.



BEST WORK
Crowns (22 k.) $8.00
Bridge work $3.00
Full set teeth $5.00
Filling 50c
R. R. fare allowed 25 miles. All work guaranteed 20 years.
Eastern Painless Dentists
3814 Peachtree St., Near Walton.
4-2-31

Ear, Nose, Throat and Lung Trouble.

DR. GEORGE BROWN, Diseases of the Ear, Nose, Throat and Lungs, 312-14 Austell Bldg. I have the only compound oxygen plant ever brought South and make this gas daily. Weak, nervous, anaemic and pale people are invited to call. 4-6-12

Engineering and Machine Designing.

G. V. PLANT, M. E.
I DEVELOP YOUR INVENTION.
Dixie Pattern and Machine Works, 262 West North Avenue. Main 2829. 4-5-17

Fly Screens.

FLY SCREENS. FLY SCREENS. FLY SCREENS—Wood fly screens, metal fly screens, hardwood floors, Venetian blinds, metal weather strips furnished anywhere in the South. Write or phone W. R. Callaway, manager, 1403 Fourth National Bank Building, Atlanta, Ga. Main 5310.

DO YOU NEED HELP of any kind? A little "Want Ad" will get it for you. TRY A "WANT AD" tablet if you need anything. They do the work.

Fly Screens Made to Order.
OAKLAND CITY REPAIR WORKS.
Carpenter and cabinet work a specialty. Call West 242-L. Atlanta 528. C. F. Dickey, Mgr. 5-1-37

FLY SCREENS.

METAL AND WOOD FRAMES, portable garages. W. J. Baker Company. Bell phone Ivy 926. No. 811 Empire Life Bldg., Atlanta, Ga. 5-1-4

Furniture.

Future Wealth Is to Be Found in Atlanta Real Estate. These Ads Are the Guide Posts

The Georgian's Rent Bulletin

ROOMS AND BOARD.

COOL ROOM and delightful board in private home; first class. Ivy 5859-L. 6-9-24

CAN ACCOMMODATE two young men in private family; excellent board. Main 4157-L. 6-9-16

BEST MEALS IN TOWN, $3 WEEK. ROOM AND MEALS, $4. 197 SOUTH PRYOR. CALL MAIN 5048. 6-9-6

DELIGHTFUL room in private home, best location, excellent table. 256 Capitol Avenue. Main 2631-L. 6-8-60

SIX young men can find nice, cool, airy rooms and excellent meals at 52 Formwalt, corner Woodward; reasonable. Atlanta phone 5719-M. 6-8-46

WANTED—One young man to room and board; best section of Inman Park. Very reasonable. Call Mr. or Mrs. Townsend. Ivy 5848-F. 202-6-8

WANTED—One or two gentlemen or married couple to room and board with private family. Call Main 2578-J. 65-8-6

LARGE front room; best meals and service. 26 East Cain. Table board a specialty. 6-8-25

NICELY furnished room with board. 22 East Cain. Ivy 578-J. 6-8-30

DO YOU WANT first-class room and board in private North Side home? Call Ivy 719-J. 6-7-36

LARGE front room, single room connecting with bath, near Candler Bldg. 189 Ivy Street. 6-7-26

LOVELY ROOM, with or without board, new house, also large sleeping porch. West 950-J. 6-7-19

LARGE room with board; two gentlemen or couple; private family; block from Peachtree, near North Avenue. Ivy 5863-J. 35-6-6

BOARD AND ROOMS.

EXCELLENT BOARD and nice, cool rooms; close in; reasonable. 115 S. Pryor. Atlanta phone 4949. 6-5-7

THE CAPITOL TERRACE can accommodate a few more boarders; cool, delightful rooms; all conveniences; close in. 89 Capitol Avenue. Main 3270. 6-4-7

TWO nicely furnished rooms and board; all conveniences. 22 East Harris St. Ivy 5589-J. 6-4-9

36 EAST NORTH AVE.

BETWEEN the Peachtrees; nicely furnished rooms and excellent table board. Ivy 6501. 6-2-16

239 FORREST AVENUE—Delightful home for men. Finest meals. Have vacancy for two. Ivy 1478. 208-6-3

IN WEST END home; large front room, with board. 332 Gordon Street. Phone West 169-J. 6-3-7

TWO young men or married couple for nicely furnished front room; all conveniences; close in. Main 1558-J. 5-14-11

477 PEACHTREE ST.

WILL have pleasant rooms for gentlemen or couples of refinement; references; between Merritts Avenue and Linden; homelike. Bell Ivy 7010. 5-24-200

THE WILTON, 229 Peachtree; select boarding house; near in. Ivy 5795. 5-10-35

ROOM AND BOARD for four young men May 15. Private home. 163 Courtland. Ivy 7057-J. 5-10-25

PEACHTREE INN.

Peachtree and Alexander Sts. American plan $7.50 week up. Room to yourself. European, $3 week up. 1-9-34

SUMMER RESORTS.

WOULD you board out of town during summer? Large rooms, good cut service, excellent fare. Address Box 50, care Georgian. 205-7-6

BOARD WANTED.

WANTED—Boarding and day pupils for music and all literary grades at Annie Gartrell Memorial School. Summer term on. Special attention given. Phone Ivy 6655-J. 8-8-201

ROOMS AND BOARD. WANTED.

WANTED—By young married couple, strictly refined, room and board in private family; suburban preferred. P. O. Box 190, City. 30-9-6

ROOMS FOR RENT.

Furnished.

NICELY furnished rooms, all conveniences, North Side. 53 West Baker. Phone Ivy 2003-J. 6-9-27

NICELY furnished upstairs bed rooms; electric lights; telephone; bath; private family. Phone Main 2719. 6-9-26

TWO nicely furnished front rooms for housekeeping; $15; hot bath, sink. 290 Washington St. 6-9-18

NICELY furnished front room, also light housekeeping rooms; no children. 61 Forrest Avenue. 6-7-17

BEAUTIFULLY furnished room in private home; no children; in Inman Park. 124 Sinclair Ave. 6-8-63

FOR RENT—One or two furnished rooms in private family on North Side. All modern conveniences and extra nice. Reasonable terms to desirable party. References required. 36 Ripley Street. 201-6-7

LARGE furnished rooms and board in one block of car line; all conveniences; references exchanged. Bell phone 253 Decatur. 6-7-37

NICE, cool rooms; also light housekeeping apartment, private family; close in. 151 Spring. Ivy 6640-J. 6-7-20

TWO furnished rooms, suitable for housekeeping, with kitchenette; all conveniences; one bed room furnished. 24 East Baker. Ivy 5459-J. 6-7-12

COOL, well furnished room, every convenience, in private home, North Side. Ivy 6052-J. 6-7-25

NICELY FURNISHED front room for one or two gentlemen or business lady. West 1220-J. 6-7-24

NEWLY furnished room in private home; all conveniences; North Side. Ivy 2211-L. 6-7-22

NEWLY well-furnished rooms for housekeeping; single or double; gas furnished free for lights and cooking; cheap rent; no children. Main 3610-J. 6-7-9

HANDSOMELY furnished large front room, private bath; shady lot; gentleman preferred. "Peachtree," care American. 70-8-6

THREE nice connecting rooms, suitable for light housekeeping, with private bath. 310 South Pryor. 6-8-47

FARLEIGH APARTMENTS.

135 SPRING STREET; close in. I have now a three-room apartment, one three-room unfurnished apartment, and several single rooms, nicely furnished, at summer rates. Apply George Hancock, Mgr. 5-17-31

COOL front room, private bath, electric light, private front porch, steam heat; with private family; no children. Frederick Apartment, 352 Whitehall Street; $3 per week. Apply Apartment F. 6-7-2

ONE nice cool front bed room, hot and cold bath; use of sitting room and phone. 256-B Courtland. Phone Ivy 56. 5-8-22

ONE nicely furnished front room for rent; all conveniences. 23 West Harris Street. 6-8-28

ROOMS FOR RENT.

Furnished.

ONE furnished room, with or without board; gentlemen preferred. Ivy 433-L. 73 West Peachtree. 6-8-23

LARGE, light rooms; block from Peachtree; light housekeeping if desired. 42 Auburn Avenue. 6-8-19

TWO beautiful connecting front rooms, private porch; every convenience; separately or together. Gentlemen. 61 East Cain Street; apartment 5. 6-8-26

IN PRIVATE HOME, choice of housekeeping apartment or rooms with board. Well ventilated and well furnished. All conveniences. Ivy 5133. 5-8-27

BEAUTIFULLY furnished large front room in elegant Peachtree home for refined gentlemen or couple; also small room. Ivy 3086-J. 6-5-11

COOL and very desirable front rooms, with bath; also large, nicely furnished room and kitchenette complete; both desirable and convenient location. 9 East Alexander, corner West Peachtree. 6-6-17

SPLENDID room, furnished or unfurnished, with or without private bath; excellent neighborhood; best references. Phone Ivy 3707-J. 6-6-25

THREE furnished rooms; sink in kitchen. Main 2763-J. 175 Walker St 6-4-200

DELIGHTFULLY cool front room, refined home; splendid locality; between Peachtrees; ten minutes' walk to town. Ivy 1294-J. 25-6-6

TWO connecting housekeeping rooms, two doors from West Peachtree Place. 250 Spring; references. Ivy 6419-J. 6-5-15

NICELY furnished front room, private porch; all conveniences; close in. 140 Trinity; Apartment No. 6. 30-4-6

TWO large connecting rooms, furnished complete for light housekeeping. 393 Rawson Street. Atlanta 3335. 6-3-15

ONE furnished room for rent; one or two gentlemen. Wellington Apartment No. 2. 6-3-12

NICELY furnished cool room for gentleman; private family; close in. Ivy 4972. 25-3-6

Unfurnished.

TWO NICE unfurnished rooms, gas light included, for $7 per month. 41 Mills Street. Ivy 7070-L. 6-9-22

TWO connecting rooms; newly tinted; private entrance; gas and water. 66 Dodd Ave. 6-9-17

TWO ROOMS and kitchenette to party without children. 95 Orange Street. 6-9-8

FOR RENT—Three connecting rooms, all conveniences; price $15. Apply 500 South Boulevard. Call Bell phone Main 2207-L. 6-3-3

TWO unfurnished rooms, suitable for light housekeeping. 23 West Harris Street. 6-8-29

TWO large rooms in home with couple; North Side; separate entrance; modern conveniences. Call Main 2548-J. "Reasonable," Box 650, care Georgian. 26-7-6

TWO nice, large unfurnished rooms for light housekeeping. 177 East Georgia Avenue. 6-5-200

THREE connecting rooms, built for light housekeeping; best part Inman Park. Ivy 3886-J. 6-3-11

Furnished or Unfurnished.

THREE ROOMS for rent; furnished or unfurnished. Ivy 7046-J. 6-7-19

ONE or two large, clean bedrooms, delightfully cool, furnished or unfurnished; references required. 20 Currier. 6-7-3

APARTMENTS FOR RENT.

Furnished.

SMALL beautiful apartment; $45. References required. Apply 52 East Cain, Apartment 9. 6-9-13

ATTRACTIVE furnished apartment with sleeping porch and two bath rooms for rent from July 1 to September 1 or October 1; excellent neighborhood; low price to right party. Apply Mrs. Lloyd B. Parks, 58 West Eleventh Street. 6-7-21

THE PICKWICK.

NEW TEN-STORY, fire-proof building; rooms single or en suite with bath. 77 Fairlie Street, adjoining Carnegie Library. 6-5-32

FOR RENT—Handsomely furnished apartment, six rooms and sleeping porch. Fashionable North Side neighborhood. $100 monthly. References required. Telephone Main 1563, ask for Mr. Olson. 6-4-15

Unfurnished.

UPSTAIRS APARTMENT, four connecting rooms, hall, bath, back porch, cabinet mantels, combination lights, couple without children, $25, at 659 N. Boulevard, near Ponce DeLeon Avenue. 206-6-9

THREE-ROOM apartment with private bath; separate side and back entrance; opposite main entrance to Grant Park; delightfully cool and pleasant; no children, unless a baby. 361 Cherokee Avenue. Phone Main 3686-J. 206-6-8

APARTMENTS FOR RENT.

Unfurnished.

FOR RENT—Upstairs apartment of five rooms with bath, in best residential district in city. Electric lights furnished, also heat in winter, $35 per month. Call Ivy 5398-L. 5-29-27

FIVE-ROOM unfurnished apartment, on Peachtree Place; modern conveniences; no children. Call Ivy 4013. 6-5-34

Furnished or Unfurnished

FIVE-ROOM steam-heated modern apartment, furnished or unfurnished. Ivy 6045-J. 6-7-18

HOUSES FOR RENT.

Furnished.

ATTRACTIVELY furnished modern six-room bungalow; all conveniences; low rent to right party. Call Ivy 4294-J. 6-9-15

FIVE or six rooms for summer months; reasonable to desirable party. 14 W. Pine. 6-8-24

FOR RENT—Six-room house, furnished, Inman Park; July 1 to September 1. Ivy 3691-J. 208-6-8

SUMMER RENT—Delightful furnished home; large, shady lot; reasonable rent. "Between Peachtrees," Georgian. 72-8-6

LEASE OR SALE—Artistic bungalow; screened, tiled, furnace, garage. Address "Ansley Park," care American. 71-8-6

NICE six-room cottage, furnished complete for summer; gas lights and hot water; large, cool rooms and shady back yard. Cheap if rented at once. Call Main 5381. 5-31-23

Unfurnished.

NEW, six rooms, Ormewood Park; nice summer home; all conveniences; good car service; vacant July 1; good neighborhood; will lease on long term; $30 Call M. 2249. 6-9-28

10 SHELTON AVENUE; half house; three rooms, water and sewerage; $8; act quick. R. I. Barge, 19 Beecher Street. 6-9-12

EIGHT-ROOM house with all conveniences, on car line; nice, growing garden. Phone 143 Decatur. 6-7-28

OUR RENT LIST describes everything for rent. Call, write or phone for one. Ivy 3390. Charles P. Glover Realty Co., 2½ Walton Street. 2-13-49

HOUSE—Four rooms and reception hall, all modern improvements. 63 Windsor Street, corner of Rawson. 5-29-202

FOR RENT.

Corner Peachtree and Alexander Streets we have several nice flats of six rooms with all modern conveniences, large rooms with plenty of light, nice neighborhood, and within 10 minutes' walk of center of the city. Price, $25.00. Let us show you through.

GEO. P. MOORE,
Real Estate and Renting.
10 Auburn Avenue.

OFFICE SPACE FOR RENT.

DESK SPACE with use of telephone. Apply 533 Candler Bldg. 4-25-9

ROOMS WANTED

Furnished.

WANTED—Nicely furnished housekeeping rooms, cottage or flat; best neighborhood; convenient to Jackson Hill and Grace Church; must have three bedrooms; might furnish two myself. Address X. Y. Z., Box 125, care American. 6-8-48

Unfurnished.

FOUR unfurnished rooms or apartment for housekeeping. N. W. R., Box 826, care Georgian. 6-8-56

WANTED—Four unfurnished rooms for light housekeeping; West End section preferred. Rooms, Box 115, care Georgian. 55-8-6

HOUSES WANTED.

Furnished.

WANTED—Furnished house, not less than six rooms; three bed rooms; must be modern and on North Side. E. L., Box 80, care Georgian. 6-8-200

WANTED—Five or six-room furnished house or flat. Address E. L., Box 1, care Georgian. 204-6-5

Unfurnished.

WANTED—To rent a two or three-room house out in the suburbs near spring and convenient to car line, for camping purposes; will take possession immediately. Address C. J., Box 745. 6-5-9

BUSINESS OPPORTUNITIES.

FOR SALE—Half interest in well established furniture business; bad health reason for selling. This is a proposition that will bear your inspection. Address C., care Georgian. 204-6-9

WANTED—PARTNER WITH $5,000 CASH. HAVE ONE OF THE BEST ESTABLISHED MANUFACTURING BUSINESSES IN ATLANTA. BIG MONEY-MAKER. FOR FURTHER INFORMATION WRITE MONEY-MAKER, BOX 8, CARE GEORGIAN. 6-9-1

PARTY that can devote his time and invest $500 to $1,000 in motion picture business. Great chance for some one. Stands rigid investigation. Address G. H. C., Box 824, care Georgian. 6-8-52

FOR SALE—Business paying $300 to $400 per month. Owner leaving city. Cheap for quick sale. Address Box 794, care Georgian. 5-31-4

FOR SALE—Best daily newspaper proposition in South Georgia in the best city of its size in the country; modern equipment throughout. Can be bought at a bargain, half cash or good negotiable paper, balance on easy terms. Write quick to "Newspaper," Box 16, care Georgian. 5-22-12

START A CANDY KITCHEN—$50 course in candy making for 50c; satisfaction guaranteed or money refunded. Address Specialty House, Box 1074, care American. 5-25-228

STOCK, bond issues, industrial, power, railway, mining corporations purchased, underwritten, sold commission basis; capital supplied. Established house. Address Established House, Box 1073, care American. 5-25-254

STATE MANAGER for new mechanical specialty. Sells to merchants at $10, $6.50 profit. No limit to money-making possibilities, but agency organizing ability and $200 to $500 absolutely necessary. Address Mechanical, Box 1068, care American. 5-25-261

BUSINESS OPPORTUNITIES.

LOOKING for a stock or bond issue of $100,000 or more. Address Stocks and Bonds, Box 1069, care American. 5-25-259

PATENTS secured or fee returned. Illustrated guide book and list of inventions wanted free to any address. Patents secured by us advertised free in The World's Progress; sample free. Address Patents, Box 1076, care American. 5-25-241

IF YOU WANT to sell your business, no matter where located, need partner or additional capital, see Young & Goodroe, Business Brokers, 413-14 Peters Building, Atlanta. "We can sell any business that has merit." 6-8-64

$5,000,000 EUROPEAN capital for investment in attractive enterprises. Address Bankers' Alliance, Box 1065, care American. 5-25-235

LODGE TALKS—Tells you what to say when called upon in a lodge meeting of any kind. Will make you a good speaker. Every man should have a copy. Address Lodge Talks, Box 1075, care American. 5-25-258

$10 BUYS option contract (out or call) on 50 shares stock. 10,000 bushels wheat or 50 bales of cotton, affording unusual chances for large profits without further outlay. Address Cotton and Wheat, Box 1077, care American. 5-25-271

IF YOUR MONEY is earning you less than 7 per cent write us; stock received by real estate; investigation invited. Address Hillsboro, Box 1070, care American. 5-25-227

METAL specialties manufactured on contract, royalty, or bought outright; dies and tools a specialty; 25 years' experience. Address Stamping and Electric Works, Box 1063, care American. 5-25-256

MANUFACTURER wants State managers with $500 to $5,000 to establish office and manage salesmen. Guaranteed monthly salary $150, also liberal commission. Should pay $10,000 first year. References required. Address Acme, Box 1056, care American. 5-25-243

REAL ESTATE FOR SALE.

Sharp & Boylston

LUCILE AVE., WEST END.

THIS IS DECIDEDLY the prettiest and best built bungalow on Lucile Avenue. Has six large rooms, with every modern convenience. Large, level lot. It is just simply a little dandy and a bargain at this price; $5,250. Terms $1,000 cash and $30 per month.

ADAIR AVE., NEAR DRUID HILLS.

THIS IS ONE of the prettiest bungalows in this entire section. It is brand-new and has every convenience; hardwood floors; faces the Adair home. Price $6,000, on very easy terms. If you want a home in this section it will pay you to investigate this before buying.

ANGIER AVE., THIS SIDE JACKSON ST.

THIS IS a dandy little six-room cottage, on a small lot, but at the price it is dirt cheap, for where can you buy a home close in on a leading North Side street for $3,750, on good easy terms. Had better see us about it at once. Comparatively new.

REAL ESTATE FOR SALE. HOUSES FOR RENT.

W. A. FOSTER & RAYMOND ROBSON

11 EDGEWOOD AVENUE.
REAL ESTATE, RENTING AND LOANS.

FOR SALE.

ON EDGEWOOD AVENUE, near Butler Street, a lot surrounded by stores; only $350 a foot, on easy terms. This is a bargain. See Mr. Radford.

ON SOUTH BOULEVARD—Below Grant Park, a subdivision of big residence lots; also a subdivision of big lots on Confederate Avenue. Prices range from $300 to $750, on easy terms. See any salesman.

ST. CHARLES AVENUE—On this beautiful 70-foot street we have a modern ten-room home, on nice large lot running through to another street. This has hardwood floors, and all conveniences, and the price is very reasonable at $8,500. See Mr. Martin.

SUBURBAN BUNGALOWS with city conveniences; fifteen-minute car service. In good, established neighborhood. Brand new; six rooms each. Have bath, hot and cold water, tile sidewalks; big lots. Nice mantels, electric fixtures, etc. This is your opportunity to buy a home on easy terms, and at bargain prices, as we are instructed to sell them—and we will. Simply ask for a salesman. All are posted.

WEST TWELFTH STREET—A real pretty little bungalow of six rooms; all conveniences, on nice pretty lot. Priced at $6,000, on reasonable terms. See Mr. Martin.

FOR RENT.

16-r. h., 306 E. Hunter St.	$100.00
12-r. h., 630 Edgewood Ave.	80.00
11-r. h., 25 Queen St.	47.50
10-r. h., 7 Wellington, Battle Hill	15.00
10-r. h., 48 West End Ave.	50.00
9-r. h., 71 W. 15th St.	85.00
10-r. h., 783 W. Peachtree	75.00
9-r. h., 108 Rawson St.	40.00
8-r. h., 145 Summit	31.50
8-r. h., 25 Colquitt	40.00
7-r. h., 11 Krogg St.	25.00
6-r. h., 108 Mansfield	25.00
6-r. h., 560 Central Ave.	25.00
5-r. h., 200 Holderness St.	25.00
5-r. h., 67 Atwood	25.00
5-r. h., 38 Rogers Street	12.50
5-r. h., Vaughn St., Kirkwood, Ga.	15.00
5-r. h., 270 E. Fair St.	20.60
5-r. h., 15 Alice St.	22.50
5-r. h., 1468 DeKalb Ave.	15.00
5-r. h., 825 Marietta St.	25.00
4-r. h., 32 Virgil St.	10.00
4-r. h., Stewart Ave. (farm)	25.00
4-r. h., Lakewood, per year	150.00
3-r. h., 488 Houston St.	9.60
3-r. h., 29 Gaskill St.	8.60
3-r. h., 72 S. Jackson St.	8.60

AND A LONG LIST of larger and business houses.

FOSTER & ROBSON,
11 Edgewood Ave.

IF YOU HAVE MONEY to lend, we can place it safely.

FOR RENT.

312 CENTRAL AVENUE—On the east side of Central Avenue, between Rawson and Alice, two-story six-room half house. Has gas, hot and cold water, porcelain bath, washstand, closet and sink. In good condition. Street car in front. Lot 45 by 75. $23.50.

WE PUBLISH A WEEKLY RENT BULLETIN, giving a good description of everything we have for rent. Get a copy.

JOHN J. WOODSIDE.
Atlanta Phone 618. 12 AUBURN AVE. Bell Phone Ivy 671.

REAL ESTATE FOR SALE. REAL ESTATE FOR SALE.

ALMOST EVERYBODY

EXPECTS TO OWN a home sometime sooner or later. When the time comes you will be surprised at the scarcity of suitable building lots and the great advancement in prices. Why not look around now, while the market affords such good opportunities?

JUST OFF Stewart Avenue, in a thoroughly established community, convenient to good car service, city school and large city park, we have a number of very desirable lots 50x200 feet; also some brand-new bungalows that can be bought on very reasonable terms. Lots ranging in price, $900 to $1,200; bungalows, from $3,500 to $4,000.

Forrest & George Adair

FOR SALE JOHN J. WOODSIDE

132 WEST HUNTER STREET.
(Some Improvements.)
This lot is close to everything good in a "railroad way." See us about it.
THOS. R. FINNEY,
Sales Mgr.
12 "Real Estate Row."

WHEN YOU WISH TO BUY OR SELL REAL ESTATE
WHY NOT TRY

THE L. C. GREEN CO.

305 Third Nat. Bank Bldg. Phones Ivy 2943, 4546.
THEY WILL EXPEND THEIR BEST EFFORT IN YOUR BEHALF.

ADJOINING DRUID HILLS

$3,000.00, EASY TERMS.
3,300.00, LIKE RENT.
3,500.00

Your Own Sweet Home

TAKE the North Decatur car line, get off at Murray Hill Station, look over the beautiful bungalows we have just completed on Murray Hill and Clifford Avenues. Take your choice of eight. We will make very easy terms for you. They are built on beautiful streets, nice shade. In a choice section which is developing rapidly and where many beautiful homes are being built. It is only 15 minutes' ride to the center of the city and a 5-minute schedule. We have built these houses all modern and of best material and workmanship. Six rooms, stone fronts, electric lights, artesian water, nice fixtures, brick and cabinet mantels, pretty baths, large airy bed rooms, lovely living and dining rooms, cement walks, only one-half to one block to car line. The price is very reasonable and the terms like rent. Select the one you want.

SEE MR. WALKER, 8 NELSON STREET,
PHONE MAIN 2824

FOR SALE BY

GREENE REALTY COMPANY

NORTH SIDE COUNTRY HOME.
25 ACRES ON ROCKSBOROUGH AND SHALLOWFORD ROAD TO DECATUR, BEYOND DRUID HILLS AND JUST OFF WILLIAMS MILL ROAD; only 6½ miles from center of Atlanta; one of the very prettiest places near Atlanta. Road splits property in half. All kinds of fine fruit and beautiful building sites. ONLY $200 ACRE. This will suit you. SOME GOOD NEGRO RENTING PROPERTY ACCEPTED PART PAYMENT.

511 EMPIRE BLDG. REAL ESTATE, RENTING, LOANS. Phones 1599

$4,500—LOT 75x355 feet to alley on Westminster Drive, Ansley Park. Beautifully elevated, being across the little park from Mr. Ed Inman's palatial home. Terms reasonable.

J. R. SMITH & J. H. EWING
REAL STATE, RENTING, LOANS.
Ivy 1513. 130 Peachtree Street. Atlanta 2865.

$250 CASH

NO. 324 ORMOND ST.—Near Grant Park, 5 rooms, nice lot, facing car line, cherted street and all improvements. Price only $2,500. Very easy terms.

THOMSON & LYNES
18 and 20 Walton Street. Phone Ivy 718.

REAL ESTATE AND CONSTRUCTION NEWS

Peachtree Parcel Transferred Monday

Mrs. Margaret E. Peel in Possession of Valuable Lot—Meeting Over Taxes.

Deeds have gone to record in the sale January 25 of a 23-foot lot on the west side of Peachtree Street from Mrs. Elizabeth H. Bailey, of Spalding County, to R. S. Peale, of New York, and the transfer of the parcel June 5 to Mrs. Margaret E. Peale. The lot is 138 feet south of Alexander Street and has an average depth of 129 feet. The front-foot price was $1,200.

To Petition Representatives.

Several members of the Atlanta Real Estate Board gathered at noon Monday in the Chamber of Commerce rooms to discuss the Federal income tax measure now up to the United States Senate, and adopted a resolution offered by John Gilmore, of the Edwin P. Ansley Agency, asking Senators A. O. Bacon and Hoke Smith and Representative William Schley Howard to exert their influence to make changes in the bill. The most objectionable feature to those present was that requiring tenants to withhold from landlords a part of rents for taxes. Charles P. Glover, who presided, declared that this would hurt the renting business.

Those who attended were Mr. Glover, Mr. Gilmore, Joseph D. Greene, J. W. Dobbins, H. F. Martin and H. W. Dews. Some features of the proposed trip this summer to Winnipeg to the annual convention of the National Association of Real Estate Exchanges were discussed. Mr. Glover asserted that members of the local board could go to Winnipeg and back for $70, and that the trip could be made in eight days.

Merritts Avenue Sale.

The Ralph O. Cochran Company reports the sale of 186 East Merritts Avenue, owned by M. Roberts, to Mrs. W. P. Smith. The lot is 40 by 88, improved with a six-room house, and brought $2,200.

Successful Auction Sale.

Every house and lot was sold Saturday in the auction sale conducted in the Tenth Ward by the Foster & Robson Real Estate Agency. The total was $34,855 for nineteen lots and six bungalows built by Colonel I. N. Ragsdale. J. W. Ferguson & Son were the auctioneers.

Plaza Project Reopened.

The latest suggestion in the project to bridge the space over the railroad tracks in the center of the city and convert this land into an income-bearing proposition to the State is to place a public market on the site of the old Union Depot. This is the logical place for the market, it is contended, and when the present railroad leases expire six years hence the State should take this matter up definitely.

The Plaza plan would make it possible to utilize the space over the railroad tracks, which space is now yielding nothing to the State. Legislators are expected to consider the project at the summer session.

Peachtree Paving Important.

A great deal of interest has been shown in the proposition to repave Peachtree from Fifteenth Street to Buckhead, and the indications are that a large crowd of property-owners will be present Tuesday morning at the meeting of the County Commissioners at the Court House. The condition of the thoroughfare between the points named has for a long time been the occasion for much concern among automobilists and others, and it is expected that the meeting will bring a demand for better paving.

PROPERTY TRANSFERS.
Warranty Deeds.

$1,100—Mrs. M. A. Bailey to E. C. Robinson, lot 56x269 feet, east side Ashby Street, 112 feet south of Mathews Street. June 4.

$2,000—James H. and Adell G. Helmer to Inez G. Dorn, lot 100x269 feet, northeast corner Fletcher Street and Dewey Avenue. May 29.

$7,000—Paul F. Brown to Mrs. Irene Cameron and Mrs. M. C. Forbes, 63 Piedmont Place, 45x178 feet. May 3.

$3,250—John B. Richards to Harry Briggs, lot 56x170 feet, southeast corner Milledge Avenue and Kelyl Street. July 25, 1911.

$2,500—T. C. Holmes et al. to George Westmoreland, lot 100x566 feet, southeast side Peachtree Road, 460 feet northeast of Plasters Bridge Road. May 28.

$1,400—W. P. Thirkield to J. L. Hiers, lot 48x197 feet, west side Capitol Avenue, 687 feet south of Atlanta Avenue. May 24.

$2,000—D. L. Appleby to G. E. McGehee, lot 34x155 feet, south Auburn Avenue, 168 feet east of Hilliard Street. April 29.

$375—Joel Hurt to Mrs. Julia Liebermuth, lot 50x100 feet, north side Rock Street, 104 feet west of Haynes Street. One-half interest. June 7.

$375—Henry L. Woodruff to same, same property. One-half interest. May 31.

$3,589—Charles E. Thomas to Miss Alice P. Ollinger, lot 51x197 feet, east side Strong Street, 101 feet south of Kennedy Street. June 7.

$856—Georgia Loan and Trust Company to Nathaniel H. Grant, lot 50x103 feet, 381 Smith Street. April 4, 1913.

$650—West End Park Company to L. F. McClelland, lot 50x175 feet, south side Stokes Avenue, 217 feet west of a 20-foot alley, being lot 19, block C. July 28, 1910.

$75—E. W. Page to Miss Emma Osborn, lot 50x124 feet, on Oakdale Street, land lot 252, Seventeenth District. March 27, 1909.

$1,000—Samuel H. Green to Walter and Charlie King (by guardian), lot 50x160 feet, on Chattahoochee Avenue, 191 feet south of Smith Street, land lot 282, Seventeenth District. April 3.

$333—Guarantee Trust and Banking Company to James G. Hale and Walter Blackstock, lot 50x150 feet, south side Forrest Street, 100 feet east of Brooklyn Avenue. January 9, 1911.

$858—Sallie W. Wilson to Sanford Landers, lot 50x200 feet, south side Greenwood Avenue, 209 feet east of Barnett Street. June 16.

$35,000—N. H. Bullock to L. S. Roan and C. S. Reid, lot 56x110 feet, southwest corner Haynes and West Hunter Streets. June 4.

$27,500—A. A. Rayle, Jr., to Mrs. Ora B. Mangham, same property. May 17, 1912.

$1,655—General Realty and Development Corporation to Miss Lillie E. Sheats, lot 49x289 feet, east side Joe Johnston Avenue, 118 feet south of Elixir Avenue. June 5.

$750—W. E. Dunn to L. N. McCoy, 214 Berean Avenue, 55x100 feet. April 8.

$8,500—Mrs. May C. Moore to M. H. Clarke, 122 Luckie Street, 85x35 feet. June 2.

$1,500—Mrs. Mary Ann Milner to Chauncey Smith, lot 40x170 feet, west side Martin Street, 140 feet north of Little Street. June 4.

$525—Atlanta Cemetery Association to John W. Woodruff, lots 1, 2, 3, 4, 5, block 4, Atlanta Park Cemetery. June 6.

$120—Same to Mrs. J. W. Woodruff, lots 75 and 28, block 3 and 2 same cemetery. May 31.

$120—Mrs. J. W. Woodruff to Atlanta Cemetery Association, lots 75 and 16, blocks 3 and 2. May 31.

$4,085—T. C. Holmes and E. L. Verner to Mrs. Mary C. Smith, 95 Alta Avenue, 56 by 127 feet. October 20, 1909.

$5,000—Georgia Granite Company to J. T. Cross, lot 150 by 268 feet, south side East Avenue, 140 feet east of Alaska Street. May 4, 1910.

$5,000—Anna G. Lovett to Morris D. Elseman and Simon Tittlebaum, two-thirds interest in 204 Haynes Street, 50 by 175 feet. June 1.

$1, Love and Affection—G. H. Yancey to Ruby M. Yancey, lot 7, block 19, Ansley Park on northwest side Piedmont Avenue, 45 by 150 feet. June 6.

$50—John H. Jaillette to J. W. Wells, one-half interest in lot 50 by 172 feet on Eagan Avenue, being lot 7, block O, Eagan Park. May 29.

$900—I. L. James to Purchase Money Note Company, lot south side Twelfth Street, 50 feet west of Columbia Avenue, 50 by 117. April 22.

$2,500—Dr. J. Cheston King to John D. Blakely, lot east side Peoples Street, 178 feet north of Howell Place, 35 by 165 feet. May 30.

$675—Mrs. Nora G. Webb to Colonial Trust Company, lot south side Ormond Street, 50 feet east of Fraser Street, 50 by 206. June 6.

$600—W. H. Stearns to H. G. Black, lot north side Lyle Street, 500 feet west of Main Street, 100 by 145. May 23.

$167—Callie Trawick et al. to J. W. Maddox, lot on east side S. A. L. Ry. Co., three-fourths of acre, land lot 188, Seventeenth District. June 6.

$200—E. M. Yow to I. L. James, lot south side Twelfth Street, 50 feet west of Columbia Avenue, 50 by 117. April 25.

Executors' Deeds.

$3,000—Mrs. Irene N. Snook estate (by executors) et al. to Mrs. Lillie D. Skinner, lot 150 by 153 feet, on Severn Place, at corner of 10-foot alley, land lot 15. June 3.

$2,225—Lawrence Thomas (by executors) to Atlanta Banking and Savings Company, lot 43 by 209 feet, west side of Capitol Avenue, between Glenn Street and Georgia Avenue. June 5.

Sheriff's Deeds.

$950—J. D. and C. A. Fleming (by sheriff) to Central Bank and Trust Corporation, lot 30 by 112 feet, east side of Fraser Street, 70 feet north of Little Street. June 3.

$800—Mrs. L. M. Aenchbacher (by sheriff) to B. Feld, 8 McAfee Street, 40 by 43 feet. June 3.

$1,755—John B. Chamblee (by sheriff) to same, lot 38 by 87 feet, west side of Lovejoy Street, 90 feet north of Mills Street. June 3.

$2,325—E. H. Lake (by sheriff) to Georgia Investments, Inc., lot 46 by 145 feet, west side of Dargan Street, 160 feet north of Greenwich Street. June 4.

$200—Hannah Richardson (by sheriff) to S. Guthman, lot 45 by 200 feet, west side of Ponders Avenue, land lot 18, Fourteenth District. June 3.

MONEY TO LOAN.

WE LOAN money on furniture and household goods. F. & J. Loan Company, 129 Decatur Street. 4-25-8

MONEY ON HAND for immediate loans on property in or near Atlanta. J. E. VanValkenburg, 501 Equitable Building.

MORTGAGE LOANS.

On Atlanta Property.
BUSINESS BUILDINGS.
5 and 5½ per cent.

RESIDENCE BUILDINGS.
5½, 6 and 6½ per cent.
Your rate depends upon the location. Without notice you can pay back a hundred, any multiple of a hundred dollars, or the entire loan on any interest date.

TURMAN, BLACK & CALHOUN.
Loan Correspondents,
PRUDENTIAL INSURANCE COMPANY OF AMERICA.
203-208 Empire Building.

SPECIAL HOME FUNDS TO LEND, any amount; 6 per cent. Write or call. S. W. Carson, 24 South Broad Street. 4-1-17

WE HAVE plenty of money to lend at lowest rates on Atlanta and nearby property, either for straight or monthly payment plan. Also for purchasing purchase money notes. Foster & Robson, 11 Edgewood Avenue.

FARM LOANS PLACED in any amount on improved farm lands in Georgia. The Southern Mortgage Company, Gould Building. 7-12-1

MONEY FOR SALARIED PEOPLE AND OTHERS, upon their own names; cheap rates, easy payments. Confidential. D. H. Tolman, 820 Austell Building.

MONEY WANTED.

WANTED—$200 and up to loan on Atlanta real estate, 7 and 8 per cent. Fifteen years in the business without a loss. If you have money to loan, address Real Estate Investor, Box 820, care Georgian. 32-7-6

ESTABLISHED IN 1888.
6%—WE WILL PAY—6%
ON SAVINGS
IN SUMS OF $500.00 AND OVER. WE BUY AND SELL PURCHASE MONEY NOTES. THE MERCHANTS AND MECHANICS' BANKING AND LOAN COMPANY, 209 GRANT BUILDING. TELEPHONE IVY 5341.
CASH CAPITAL, $120,000.00.
THOS. J. WESLEY, CASHIER.
B. M. GRANT, PRESIDENT.
3-11-50

REAL ESTATE FOR SALE.

BARGAIN—Five-room cottage; lot 50x184 to alley; gas, water, porcelain bath; half block car line. See house at 7 Welborn St., then phone West 1921-J. Price $2,250; easy terms. 6-9-19

FEW SHADY LOTS on North Side subdivision; cheap; cherted streets; water and sewer. 4 per cent down, 2 per cent monthly. No interest. Main 2958-L. 26-9-6

IS YOUR NAME in the Business Guide columns of the "Want Ad" section? Little ads bring big results.

REAL ESTATE FOR SALE.

I HAVE a beautiful six-room bungalow on North Side; elevated level lot, fine garden and chicken yard, house screened throughout; stone front; very attractive; am leaving the city and will give special inducements if you will call Main 2959 on Tuesday or address Vern, care Georgian. 6-9-2

SUBURBAN HOME; $1,500; five rooms and hall; lot 50 by 150; strictly white neighborhood; cars, schools, stores and churches convenient. Responsible person can make terms 10 per cent down, $15 per month. Address Owner, P. O. Box 150, Atlanta. 6-4-1

ALABAMA FARM for exchange; near Birmingham; 260 acres; three residences; 125 acres in cultivation; remainder original forest and pasture. Will sell or exchange for Atlanta or Birmingham property; suburban preferred. Address H. J. Mills, 50 Allene Avenue, Atlanta, Ga. Bell phone West 157-L. 6-8-10

ON ACCOUNT of leaving city I will sell my new modern ten-room brick home below cost. In Druid Hills. Terms. P. O. Box 447. 104-8-6

WANTED—Property. We have clients that want to buy good rent investment property. Morris Realty Company, 415

ATLANTA IS A GREAT CITY---MAKE IT STILL GREATER!

The Georgian on Monday urged in these columns the formation of a club of Atlantans, the object of which would be to spread the advantages of this great city to the world. There is no reason why Atlanta should not have a population of 500,000. The city now has more than 200,000 inhabitants, and it is growing, BUT NOT FAST ENOUGH.

We are strong for the organization of a HALF-MILLION CLUB—a club which will have for membership every man and woman who will pull for Atlanta—and pull all the time. Boost Atlanta, boost ALL THE TIME. Tell the world that we have the greatest GROWING city in the most remarkable section that exists.

Atlanta is a good place to live. It's a fine place in which to make money. It is the livest and best city of its size in the civilized world. But it needs MORE POPULATION. It should have 300,000 more inhabitants, and they can be induced to come here and make Atlanta their home if the splendid advantages of the city are brought to their attention in the proper way.

The HALF-MILLION CLUB can do wonders. It should be organized RIGHT AWAY. It should take hold of the project actively and with a determination to do what it has set out to accomplish. Let's get together and pull for that 500,000 Atlanta.

While the lazy days of summer and vacation season may have operated to slow up business conditions elsewhere, this does not apply to Atlanta. In its matchless story of success summer is like winter to this magic city of the Southeast, and all the year round it neither sleeps nor slacks.

Now, as six months ago, it thrills with commercial activity and the resistless surge of progress—the wheels of industrialism hum, the clangor of building is never still, and from all marts of trade, from all the busy hives of business come the same story of permanent and expanding prosperity. With half the year gone it is inspiring to look back on the mounting records of achievement.

They tell a wonderful story and they give a rosy promise of the days to come.

We are dwelling in a new Atlanta, a fountain place of big ideas and big achievements, a place where the plan of yesterday is the accomplished feat of to-day, and where the very air is electric with achievement.

Atlanta is a SUCCESS IN EVERY WAY—and the story is only beginning. Before many years Americans are going to talk about two places with equal reverence and pride—New York and Atlanta.

Now, and every day, we have about us the thrilling spectacle of a metropolis rising on the site of a village—out of the ashes. Skyscrapers bristle into being almost overnight, new theaters, new hotels, new cafes, crowd on each other, and the amazed citizen hardly views one new commercial monument before another is bidding for his consideration. It is not a boom—IT IS AN EVOLUTION.

AND THE FOUNDATIONS ARE THE GRANITE STONES OF OPTIMISM AND ENTERPRISE.

Atlanta already is one of the great cities of the land, but it knows that it is to be a world's metropolis and it is preparing for a lofty and certain destiny.

Nor does the tale stop with the mere creation of a new and splendid habitation—within that house every conceivable form of human activity proceeds at maximum speed. Factories blacken the sky with banners of trade, great stores gather and display the world's products; the banks, the railroads, all record that ever-growing volume of trade and business, and on every side men and women in a thousand occupations live the busy, happy lives of the successful.

NOTHING CAN STOP THE PROGRESS OF ATLANTA.

It is the supply depot of a vast zone bristling with cities and towns. It is backed by the richest agricultural country in the world—an imperial garden of multiplied products—the South. But it does not require adjectives to emphasize our greatness, nor are they nearly so impressive as figures. The statistical story of 1913 even thus far proves what marvelous strides Atlanta is making in greatness and wealth.

Construction operations show a considerable gain over 1912, which in itself marked the beginning of many gigantic projects, some not yet complete. Building expenditures for the first five months of 1913 were: January, $395,005; February, $516,681; March, $435,540; April, $427,185, May, $771,657.

Real estate operations continue to keep pace with building work. During the first four months of 1913 there was a large increase over the corresponding date of 1912 in the number of transfers filed for record, and 1912 was a big year.

When the census was taken in 1910 Atlanta had 154,839 residents. If the rate of increase has been kept even to its ten-year average, Atlanta, 1913, is a city of 218,421 population. The rate of increase for the decade was 72.3 per cent, or 7.23 per cent a year.

It is the consensus of real estate dealers and business men generally that never in the history of Atlanta was business on a better foundation or the future looked brighter.

The Atlanta bank clearings, since the first of this year, make the following impressive showing:

Week ending Jan. 2	$12,043,000	Week ending Feb. 20	$13,860,000	Week ending April 10	$13,462,000
Week ending Jan. 9	18,868,000	Week ending Feb. 27	11,570,000	Week ending April 17	13,669,000
Week ending Jan. 16	17,004,000	Week ending March 6	14,214,000	Week ending April 24	11,620,000
Week ending Jan. 23	14,497,000	Week ending March 13	15,068,000	Week ending May 1	9,556,000
Week ending Jan. 30	14,432,000	Week ending March 20	14,398,000	Week ending May 8	12,707,000
Week ending Feb. 6	13,378,000	Week ending March 27	12,237,000	Week ending May 15	12,318,000
Week ending Feb. 13	14,792,000	Week ending April 3	12,343,000	Week ending May 22	11,082,000
				Week ending May 29	9,619,000

Grand total for five months $290,448,213

Again The Georgian urges the people of Atlanta and its immediate surroundings to pull all together—for the HALF-MILLION POPULATION.

The Writer of Anonymous Letters

Written for The Georgian
By REV. JOHN E. WHITE.
Pastor Second Baptist Church.

IN a company of gentlemen discussing anonymous letters it was brought out that every man present had for years received at stated intervals anonymous letters of quality more or less malicious.

It was the opinion of one that a considerable "salon" of authorship is engaged in this type of literature in every community, and that the best way to deal with it was to ignore it.

Another objected with the statement that vicious anonymous letters were not only cowardly, but criminal, and that with as many as three such letters from the same person he would undertake unerringly to uncover the secret coward and criminal in his lair.

But another gentleman present protested that this ought not to be done. The anonymous letter writer, he said, does no real harm and sometimes produces a good result. It may humble a man's pride momentarily to discover that there is somebody in the world who does not think he is a paragon of perfection, but what is such pride for but to be humbled?

What's in a Name?

I fully agree with the gentleman who spoke last.

The anonymous letter writer may be a coward and a criminal, but he is not always a fool.

Literature has long recognized the piquancy of anonymity. The letters of Junius played a great part in English politics, and as literature continue to this day attracting attention.

Many people think it adds nothing to Shakespeare's plays to prove that Shakespeare wrote them, and accept the doubt on that subject as a sort of dramatic sauce to the feast of genius.

Twenty years ago an anonymous book appeared from the Harper press which was eagerly seized upon. When at last it was discovered who the author was the interest in it immediately waned.

That Tarheel genius, O. Henry,



REV. JOHN E. WHITE.

was a shrewd boy to keep the public so long from knowing that he was plain Will Porter, of Greensboro, N. C.

Now, the anonymous letter writer who wants to tell a man that he is all sorts of a rascal knows that his letter will be interesting to the man who gets it from the very rarity of its contents.

If he were to sign his name to it it would lose its value as a piece of writing and become only an insult with a more or less unpleasant sequel to himself. Keeping himself out of sight in this case amounts to genius. To attach his name in the good old manly way would permit his personality to contaminate his rhetoric.

"What you are," said Emerson, "speaks so loud that I can not hear what you say."

Therefore, the name of the anonymous letter writer would entirely destroy the reading quality of his composition.

The Waste-Basket.

The wastebasket is, of course, the place for anonymous letters, but not until their value in the way of amusement, pity or contempt has been extracted.

It would be a hard-hearted sort of man, considered a target sufficiently fair for the expenditure of ink, paper and postage, to deny his ghoulish friend the only opportunity life affords him of intellectual employment. To think that his painstaking secrecy, the laborious varieties of his penmanship and the strenuous toil of deception skillfully pursued will go immediately in the wastebasket would break his heart.

But it would be a great mistake, which people sometimes make, to take the anonymous letter writer too seriously. He may do you good after all.

In his triumphant chariot Scipio carried an obscure slave who whispered in the great man's ear, "Remember you are mortal." History adduces this incident to indicate that the Roman general needed a grewsome monitor.

The underworld of literature may have some such good use for its anonymous letter writer.

Let us throw him a kiss, half amusement, half pity, half contempt and more than half good nature.

.:. Drake at Cadiz .:.

By REV. THOMAS B. GREGORY.

THE cleaning out of the Spanish ships in Cadiz harbor by the redoubtable Admiral Drake, three hundred and twenty-six years ago, was one of the tricks of genius that is pointed to with genuine pride by the Muse of History.

Drake, the Stonewall Jackson of the British Navy of his day, had just been commissioned by his Government to get out upon the high seas and do His Majesty of Spain all the harm he possibly could. Now, nothing tickled Drake so much as to be "singing the beard of the King of Spain," he called his work against the Dons, and when the above-mentioned order came to him the old sea-dog was as happy as a little boy with his first pair of trousers on.

The "Great Armada," which the Spanish Monarch was gathering for the conquest of England, was pretty near in ship-shape, and many of the vessels intended for it, together with vast amounts of war material were headed on his course. He had twenty-one craft, big, little, mostly little.

When within striking distance of the ancient town (so ancient that it is supposed to be the "Tarshish" for which our old friend Jonah was headed when he was thrown overboard and swallowed by the "whale") Drake put out his "flag of council" and told his assembled officers that he intended attacking Cadiz at once. The "Queen's Officer," next in command to Drake, protested, as did some of the other officers, but Drake sent them back to their ships with the order to "follow him."

Straight into the harbor Drake sailed, where he found himself in the midst of more than a hundred Spanish war vessels, a dozen or more of them "gallegs," the torpedo boats of the day. But the enemy was before him, his commission was in his pocket, the wind was fair, and, notwithstanding the fact that all the "rules of war" were against him, he pitched in. The "gallegs" headed for him, but under Drake's terrible broadsides they soon turned and fled. "Now for the big ones, my hearties!" cried Drake, and in a few hours over one hundred Spanish vessels, great and small, were captured or sunk. Of the captured craft all that were worth it were kept, and the rest given to the flames. But Drake was not satisfied yet. In the iner harbor lay a splendid galleon, belonging to Santa Cruz himself, the commander-in-chief of the Armada. Capturing that in small boats and burning it, Drake leisurely sailed out of the harbor with his prizes, having singed the beard of the King of Spain to the tune of about two million dollars, reckoned in our money.

PERTINENT PARAGRAPHS

There is not much difference between tainted and untainted money after the cash has been converted into broiled lobsters and champagne.

* * *

Subjects of police court news are never as anxious for newspaper notoriety as those who break into the society columns.

* * *

When a man's wife attends church regularly he is apt to imagine that he is a shining example of good citizenship.

Patient listeners develop human phonographs.

* * *

Dr. Osler advises us to forget the past, but it is impossible when we look over the standings of the teams.

* * *

There is no use of casting your bread upon waters if a string is attached to the loaf.

* * *

When a man begins to be somebody he immediately becomes a target for knockers in the nobody class.

Who Wants To Be Rid of Sleep?

By WINIFRED BLACK.

THERE, now, it's all settled. No more problems, no more troubles, no more debts, no more sorrow, no more cruelties, no more the sins of forgetting, no more illness, no more failure, life one long sweet song from the cradle to the grave. They've solved the riddle at last—no, I mean again.

This time it is to keep from sleeping. No more sleep, never, never again. No more alarm clocks, no more rush hours, nothing but one long, merry, joyous working day for ever and ever. Oh, joy! Oh, rapture! "Oh, ain't it grand!"

Who was the man who had everything settled another way not long ago? He had it fixed for no more cooking, no more cooks, no more grocery bills, no more meeting the butcher face to face on a blue Monday morning, all on account of a tiny pellet which was going to feed us all for next to nothing.

Who Wants to Be Rid of It?

I can't even think of the inventor now, ingrate that I am. I wonder how long it will take to remember the name of the gloriously endowed person who has discovered the way to live without sleep? I shan't remember it a minute for my part if I can help it.

Get rid of sleep, forsooth. Who on earth wants to get rid of it? I don't, do you? Why, I'd rather sleep than work any time, wouldn't you? And as for worry, a good nap beats all the worry there is in the world, twice around the clock.

No sleep! Why we would be a world of mad men in six months. It isn't the body that needs all that sleep. It's the mind, the tireless, indefatigable, wearying, worrying, grinding, mulling mind that won't let the body rest, or the soul either, unless you take it by the throat. I wonder if minds do have throats, by the way, and fairly strangle it into stillness and subjection.

No sleep! Dear me, what fiend ever conceived such a plan?

No sleep—and the butcher to meet—and no money in the bank and none coming till next week.

No sleep, and the boy going wrong and won't listen to a word



WINIFRED BLACK.

you say, and you've just got to stand by and watch him tear his perfectly good life into tatters, and get ready to help him piece it together again when he finds out what he's done and what you are trying to tell him right now!

No sleep, and daughter in love with a low-browed, shifty-eyed person with a tenor voice and a knack of singing love ballads, and doing all the new dances with a kind of diabolical grace!

No sleep, and brother letting his partner make a fool of him and calling you meddlesome when you try to open his eyes!

No sleep, and one you love loves you no longer, and tries to cover the coldness of the heart under an excess of outward endearment!

No sleep, and the other fellow is getting ahead of you in business by trickery, and you won't stoop to compete with him on his own ground!

No sleep, and the woman who bores you to madness coming for a two hours' visit to-morrow!

No sleep, and every time you look in the glass you see that you've gained a pound or so!

No sleep, and the bright stars fade to dawn and the gray broadens into rose, and the tall poplars at the foot of the garden whisper and whisper in their dry branches.

When the Awakening?

No sleep, and the roosters begin to cry that day is coming, day is coming.

No sleep, and the watch dog lies down to rest—now that his enemy who taunts him from the moon has gone.

No sleep, and from the house next door comes the stir of new life, some one shakes down the range, and milkman is heard. Chirp, chirp, the sparrows twitter to each other about the fine naps they had when the wind went down last night—rattle, rattle, some one is early with the lawn mower.

Mfph, mfph, bacon and eggs next door on one side, ham on the other, chops across the street, suasage and cakes downstairs. Hurrah! The house is up at last.

No sleep, where then shall come our awakenings?

No sleep, why that's the way they punish the worst criminals of all in China. What have we done in this year of grace that we should be tortured so?

Sleep, blessed, balm-giving, wholesome, sorrow - drowning sleep. Out upon the man who dares to invent any way whatsoever to do away with it, say I.

POLICE CHIEFS HEAR BEAVERS ON VICE

Wave of Prosperity On Way to South, Say Bradstreet Men

ALWAYS FIRST
THE SUNDAY AMERICAN
Order It NOW
Both Phones Main 8000

THE ATLANTA GEORGIAN
Read for Profit---GEORGIAN WANT ADS---Use for Results
VOL. XI. NO. 264. ATLANTA, GA., TUESDAY, JUNE 10, 1913. Copyright, 1908, By The Georgian Co. 2 CENTS PAY NO MORE

EXTRA

CHIEF TELLS U. S. POLICE HEADS OF VICE WAR

Beavers, at National Convention, Declares Atlanta's Crusade Has Been Successful.

Declaring that there is not one recognized house of vice in Atlanta and that not one would be tolerated, Chief of Police James L. Beavers, who gained national fame by wiping out the restricted district in Atlanta, made a stirring address before the International Association of Chiefs of Police in Washington, D. C., to-day.

The Chief vigorously defended his policy as the only stand that could be taken by decent men, and declared that the movement against segregation had been an entire success. He asserted that there were no more complaints from residence districts now than before the Tenderloin was abolished.

Here is the Chief's address in full:

Chief Beavers' Address.

Mr. President and Gentlemen of the International Association of Chiefs of Police:

One of the most vital questions that is interesting our cities to-day is the social evil.

Vice commissions and investigating committees are being appointed by all of our large cities, and many reports have been made by them. Some recommend one thing and some another, but very few of them have recommended suppression.

Why is it that so many favor some other remedy? Is it because they are in favor of continuing the old way of segregation as the best solution, or is it because they are influenced by politicans and the money interest that control them? I dare say that both have something to do with it in most instances.

How can any decent man say he is in favor of public indecency?

Before Children's Eyes.

Why should we maintain such houses before our children's eyes, for we do maintain them in a way by putting our approval on them? If we say to our boys that such houses are necessary, then we say to our neighbor's daughter that they are necessary; and would we say a thing to our neighbor's daughter that we would not allow him to say to our daughters? It reminds me of the old saying that a man will protect a woman against every man but himself.

Or can we segregate such places near our neighbor, be he ever so humble, when we would not have them near our own door, for you can not have such places in a city without putting them near some decent home or where they are exposed to the public gaze. Or can you have one standard of morals for your boys and another for your girls? If you set a low standard for your boys, you set a low standard for your neighbor's girl.

Why should we not do unto others as we would have them do unto us? And why do we as sworn officers of the law set the law aside? The man has not yet been born who would dare to propose an ordinance of a city or a statute of a State a law legalizing white slavery and the betrayal of girls for sale.

Guilt Shared by All.

None of us are wholly free from guilt who permit this open shame. There are State laws and city ordinances against such in every State in the Union, and if the laws are wrong, why not change them, and if they are right, why not enforce them? What respect have we for the man who lives on the rents of such places? You say you have none, but still you allow him to carry on his nefarious business.

I do not say police officials can do away with this evil entirely, but I do say that it can be reduced to a minimum, and they can stop recognizing it as public officers, and thereby put their stamp of disapproval on it.

It might take a long time for doc-

Continued on Page 2, Column 3.

Rambo Worsted in Wordy Battle With Traffic Policeman

R. K. Rambo, clerk for the John Silver Company and prominent autoist, and Traffic Officer Jack Clark engaged in a spirited word battle before Recorder Broyles Monday morning when the officer arraigned Rambo on a charge of disregarding traffic signals at Five Points.

Shaking their fingers in one another's face, each declared the other had "bawled him out."

"I'm not a member of this Felder dictograph gang, but I'm sure Chief Beavers would appreciate it if I would report this officer's conduct," exclaimed Rambo.

"You're the man who did the calling down," retorted Clark vigorously.

Judge Broyles ruled that it is important that traffic regulations be strictly obeyed to prevent accidents, remarking that a traffic officer occupies the position of an umpire. He imposed on Rambo a fine of $3.75.

Vincent's Remedy for Typhoid Is Success

Special Cable to The Atlanta Georgian.

PARIS, June 9.—At the great Paris Hospital de la Pitie, Dr. Thiroloix has just concluded a series of experiments with the anti-typhoid vaccine discovered by Professor Vincent, of Val de Grace.

The success of these experiments convinces Dr. Thiroloix that Vincent's vaccine affords immunity against the fever and also cures.

All students and nurses under Dr. Thiroloix have been inoculated and are immune. When the vaccine is injected into typhoid patients they recover in 17 days in most cases.

Jail Forger Suspect After 4-Year Hunt

A four-year chase by detectives was ended Sunday by the capture of A. M. Cox, charged with forgery, at 406 Whitehall Street, where he had returned with his wife and child.

His wife sought to prevent the officers entering, declaring her husband was not there. Cox was behind a door. He made no resistance.

Cox was arrested on an indictment made in 1909 charging him with uttering a forgery for $50 on the Coker Banking Company in Central Avenue.

Say Pope Pius May Proclaim New Dogma

Special Cable to The Atlanta Georgian.

MILAN, June 9.—The Corriere Della Sera's correspondent at the Vatican asserts that there is a probability that Pius X will proclaim shortly the traditional assumption of the Virgin Mary into heaven as a dogma of the church.

The last dogmas proclaimed were by Pius IX, that of the immaculate conception in 1854, and the infallibility of the Pope in 1870. No dogmas were proclaimed by Leo XIII.

CITIZENS BATTLE BANDITS.

OKLAHOMA CITY, June 9.—A revolver battle raged for over an hour early to-day between citizens of Wheatland, a small town near here, and robbers who had blown the safe of the village bank.

What Death Has Brought to the Two Mrs. Astors

To Mrs. Astor No. 1, everything she lost by divorce—even social leadership, and not a single reminder of her late husband.

To Mrs. Astor No. 2, social ostracism in a lonely Fifth Avenue palace, harassed by fears for the safety of her tragic babe.

Read about it in next Sunday's American. Order from your dealer to-day or call up Main 8000.

COAT BLOCKS 100-FT. LEAP TO DEATH IN RIVER

Mrs. Ethel Smith, Grieving Over Son, Hurls Self From Trestle, But Is Saved.

Despondent because she had not heard from her 9-year-old son in a reform school at Athens, Mrs. Ethel Smith attempted suicide Monday by leaping into the Chattahoochee River from the highest point of the railroad bridge, but was saved by her raincoat, which, acting as a parachute, kept her afloat until aid arrived.

For something like ten minutes Mrs. Smith was kept afloat by the bulging raincoat until a rescue was effected by a soda dispenser, named Harrison, who saw the leap into the river, secured a boat and rescued her.

When placed safely on the shore, however, the woman begged to be allowed to drown, saying she didn't want to live. Further evidence of suicidal intent, in the shape of a long dirk, was found in the woman's pocket. Despondency over the death of her husband is given as the reason for the attempt at suicide.

Said She Was Going Shopping.

According to a statement of her mother, Mrs. Lula Arnold, who is deeply shocked at the near-tragedy, Mrs. Smith left home about 8 o'clock Monday morning for the city, where she was going shopping. This was the last heard of her until news of the leap into the river was brought home.

Mrs. Arnold immediately called The Georgian to learn the details of the affair. She said she could ascribe no reason for the act of her daughter. Others say, however, that the woman was despondent over the death of her husband last July.

Mrs. Smith has four little children—two boys and two girls—all between the ages of 4 and 9 years. A pitiful scene was enacted when the little family was acquainted with the near-tragedy.

Rescuer Only Eye-Witness.

Mr. Harrison was the only eye-witness of Mrs. Smith's leap into the river, which occurred at the highest point of the bridge, where the river is broad and deep. Harrison says he heard a cry and looking up saw a woman shooting into the water.

A number of the county police who arrived shortly after the rescue was effected took charge of her and carried her in an automobile to her home.

Mrs. Smith is a pretty woman with black hair and eyes, and of slender build. She is 34 years old, and lives with her mother at 289 Rosser Street.

Father Slain After Threatening Suitor

RICHLAND, GA., June 9.—Resenting attentions that a youth named Alston paid his pretty young daughter, Sam Bruce, of Red Hill, stopped Alston and Bill Tim Hollomon and threatened to kill both, but was shot down by Hollomon before he had a chance to draw his pistol. The shooting occurred while Alston and Hollomon were driving to Richland.

Bruce died instantly, and Alston and Hollomon immediately reported the affray to the Sheriff, but neither has been arrested. Bruce is said to have suffered from mental aberration.

Miss Eleanor Wilson Student of Society

WASHINGTON, June 9.—Miss Eleanor Wilson is keeping a diary of her daily life as daughter of a President of hte United States.

Since March 4 much curiosity has been expressed as to what use Miss Wilson will make of the numerous notes she jots down everywhere she goes, even at dances and other evening entertainments. She carries a very tiny gold lead pencil and a small piece of paper folded in the palm of her glove. That society men and women will be discussed in a forthcoming book is generally believed.

PROSPERITY TIDE TURNS TOWARD DIXIE

Bradstret Heads, in Meeting Here, Predict Greatest Fortune Tide in Dixie's History.

Atlanta and the South are being swept onward toward one of the highest tides of prosperity ever known in Dixie, according to representatives of the Bradstreet Company in the South, who opened their annual convention here Monday morning.

Officers of the company's branches in thirteen Southern cities, covering practically the entire South, were present. From each came glowing prophecies of a spectacular rise from the past depression of finances and general slump of operations.

J. E. C. Pedder, division superintendent of Bradstreet's, with offices in the Empire building, where the meeting was held, declared that Atlanta and surrounding districts were in the process of a wonderful advancement.

Mr. Pedder dwelt somewhat on the depression of industrial conditions and finances in this city the past two years, but said the crucial point had been passed and a general rise to normal and above was on.

Optimism of Future.

"I do not see any cloud on the financial horizon of Atlanta, or, in fact, the South in general, to cause any alarm," declared Superintendent Pedder. "I am looking forward with confidence to a fine business this fall.

"Our grain crops this spring were good and I believe we shall have good prospects for an average crop this fall by July 15. Therefore, money will become considerably easier and we will have passed our most crucial period.

"For the past two years the Southeastern States have had a particularly hard time—in fact, one of the most critical periods in their history. The short crops and low prices of our staple commodities have affected all lines of business, with the consequence that there have been numerous failures and a general tightening up of money, causing slow collections and very conservative buying. In the early spring of the present year conditions did not look favorable for an average crop, but vast changes have been wrought in the past three weeks. The States have had good rains, seed has germinated well, and the land on account of the dryness having been well cultivated, has afforded abundant riches for crops.

"The South has gone right ahead by leaps and bounds. There will be more development in all lines, more building, more activities amongst the railroads, etc.

"As for Atlanta, the city has broken all records along all lines of industrial development, and will continue in its forward march. It will surpass the highest mark of prosperity it has ever attained."

The convention will be in session two days. Those present include George A. Follin, of the Jacksonville, Fla., office; George M. Williams, Birmingham; B. F. Showalter, Jr., Savannah; John A. Singleton, Greenville, S. C.; George A. Bailey, Mobile; William W. Barns, Augusta; R. F. Eppelson, Birmingham; Linton S. Lewis, Macon; F. W. Renneker, Charleston, S. C.; Warren L. Lehman, Tampa; John L. Wray, Chattanooga, and Lee A. Roper, Albany.

Southern Cities Growing.

Following are excerpts from the reports which they have brought from their districts:

JACKSONVILLE: In its municipal operations and finances Jacksonville displays a progressiveness. The total bank clearings for the year 1912 were $168,-42,388, a gain of $22,000,000 a year since 1910. Industrially Jacksonville has made rapid and permanent advancement during the past decade.

Jacksonville herself has undertaken the construction of city docks at a cost

Continued on Page 5, Column 3.

Buffalo Bill Wouldn't Dictate Any Man's Drink

Isn't Strong for Either Grape Juice or T. R. Punch

Colonel William F. Cody (Buffalo Bill) and Leonard Abbey, Jr., 15 West Alexander Street, snapped at the Piedmont before the Wild West parade.



UNKISSED BRIDE SUES GAMBIER FOR GIFTS

Former Atlanta Girl, Now Selling Automobiles in West, Again in Limelight.

Mrs. Edith Russell Gambier, "the unkissed bride," has returned to the spotlight through the institution of another suit, according to New York newspapers, against her husband, Edward Victor Gambier, the New York banker, from whom she obtained a separation two years ago.

Her marriage as an Atlanta girl to the well-known New Yorker was a brilliant social event, and the subsequent separation provided a sensation in the society circles of the two cities. It was during the highly interesting hearing of her suit that the evidence won her the soubriquet of "the unkissed bride," by which title she was known to all her acquaintances.

This time she wants the wedding presents she says her husband has retained since the separation. They consist of silverware, cut glass and jewelry, and are of considerable value, she declares.

Mrs. Gambier has visited relatives several times in Atlanta since leaving her husband, but she is reported to be in the West now, where she has made a decided success in selling automobiles.

Evelyn Thaw Wins London as 'Unknown'

Special Cable to The Atlanta Georgian.

LONDON, June 9.—Unheralded and unannounced here, name even lacking from the program, Evelyn Nesbitt Thaw quietly slipped into London and made her debut on the English stage Saturday night in the cast of the musical revue, "Come Over Here."

She danced the tango and turkey trot with Jack Clifford and, although not a dozen persons in the audience were aware of her identity, she was warmly received.

Col. William F. Cody, Here With Wild West Show, in Best of Health.

"Let the people drink what they want—grape juice if they are willing to stop at that—but don't say to them drink this or drink that, for nine times out of ten they'll do just the opposite."

Colonel W. F. Cody, better known as Buffalo Bill, in Atlanta Monday with his Wild West show, sized up the much-agitated drink question when seen on the line of march Monday morning. The Colonel, who, by the way, is in the very best of health and spirits, intimated pretty strongly that he doesn't line up with either Mr. Bryan on the grape juice or with T. R. on the milk punch.

"I have always adopted the policy of letting people—especially the people who are associated with me—do what they want to and drink what they like," continued Colonel Cody. "I want to say, too, that I have found this policy to be the best, for if you say to a fellow, do this, or drink that, it's a pretty sure bet that he isn't going to do it.

Denies Report of Illness.

Having stated his position on matters pertaining to drink, the Colonel proceeded to deny vigorously that he was in bad health recently, as reported from Knoxville. Nor was this necessary, for he looks the part of a healthy man every inch. The Colonel met the big parade down on Whitehall Street, saluted his officers and the big chiefs, and then turned his rig into the line of march.

All along the line he greeted old friends, who recognized him by his long, flowing hair and typical gray beard. He appeared to be much pleased with his reception in Atlanta—in fact, he said he was glad to get back to the Georgia capital, which he visits to-day for the first time in two years.

Just prior to entering the parade, Colonel Cody was hailed by The Georgian photographer at the Piedmont Hotel, where he is stopping while in Atlanta. The Colonel submitted to being "shot" along with little Leonard Abbey, Jr., of 15 West Alexander Street, who as a result is about the happiest kid in Atlanta.

Major Lillie, Pawnee Bill, had

Continued on Page 2, Column 8.

COURT DENIES MAN OF 70 RIGHT TO REWED

John C. Brewer Asks Removal of Disabilities When Wife Gets Divorce for Desertion.

John C. Brewer, 70 years old, asked the Superior Court Monday morning to remove his disabilities so that he could marry again, when it granted his wife, Mrs. Mary J. Brewer, a divorce on the statutory grounds of desertion. It was the third case called on the undefended calendar of more than 100 divorce cases that will be disposed of the first three days of this week.

Judge W. D. Ellis told the jury that at the age of 70 the removal of disabilities was of no consequence and the jury found a verdict for the defendant, declining to give its sanction to any third contemplated matrimonial venture on the part of the man.

Mrs. Brewer said she married the defendant in 1910 when she was 60 and he was 68. She said she thought he had a profitable furniture business until after the marriage, when she had to buy him a horse and wagon to enable him to carry on the business. She said he asked her to mortgage her home and give him funds, and when she declined he deserted her. Both were married before, she said.

Mrs. Annie B. Haney obtained a divorce from J. B. Haney on the grounds of desertion. She said she had not heard from him in three years until April, 1913, when she saw a reward of $50 offered for his capture for deserting from the army.

Other divorces granted were Mrs. Ruth L. Fuller vs. H. L. Fuller and Mrs. Annie D. Wilson vs. Eugene Wilson.

EXPERT MARKSMAN DIES.

HAMMONTON, N. Y., June 9.—Captain Jack Brewer, former champion wing shot of the world, was found dead at his home here this morning.

FOREMAN TELLS WHY HE HOLDS CONLEY GUILTY

R. P. Barnett, in Letter to Georgian, Gives Reasons for Suspecting Negro of Crime.

R. P. Barrett, foreman of the metal department at the National Pencil Factory, in a letter to The Georgian Monday, gives his reasons for believing that Jim Conley, negro sweeper at the plant, attacked and strangled Mary Phagan.

It was Barrett who found the strands of hair on the lathing machine in his department. This is supposed to be where th e girl was thrown against the machine in her struggles.

Later Barrett testified positively that the blood stains in the second floor were not there before the crime. He is certain that the girl was attacked on the second floor and just as certain that Conley, not Frank, was the slayer.

The letter reads:

Editor The Georgian:

I would like to make a statement in regard to the Mary Phagan murder.

Sees Motive for Notes.

If Jim Conley found Mary's body in the plating department near the ladies' toilet, why wasn't blood found on the floor there? He said that he carried the dead girl to where the blood was found, but it looks to me as though he must have let her fall with some force to cause all of that blood when there was none where he says she was found.

If Jim Conley wrote that note reading "that long tall black negro did this by hisself," it looks like to me as though it were a trap to catch "Snowball," the elevator boy, but "Snowball's" handwriting does not correspond with Conley's or Newt Lee's, and I guess Jim had to switch onto another track and lay the blame on Frank.

It looks shaky to me. I don't think that Mr. Frank would stand at the head of the stairs and let Jim holler, "Come on and help me; she is too heavy." Nor do I think that Mr. Frank would carry the dead girl to the elevator when there were people working on the top floor who might come down at any minute and see him carrying the body. It seems to me that if Mr. Frank committed the murder of Mary Phagan, he would have left her body in the metal department. No, Jim carried her to the basement, where the night watchman found the body, and I will tell you how he found it.

Why Did He Go to Basement?

He went from the second floor down one flight of stairs, then crawled through the scuttle hole, about 2 1-2 feet square, and went down the ladder into the basement. Then he walked about 125 feet to the dingy toilet and he saw the body about 20 feet from there, for there is a toilet on every floor. There is no clock in the basement to punch and Lee had no fire to make in the boiler, it being Sunday morning. Why at this particular time did he go to this part of the basement?

Why did Jim Conley come down to the metal department the day that he was arrested? He came down to wash his shirt. Why didn't he do that on some other floor? He knows that he came in our department to watch and see if they had found Mary's hat and shoe. He probably knew that they had not

FRANK CHEERFUL AS HIS FRIENDS VISIT HIM

Prisoner Declares He Has Told His Story Completely, and Foresees Acquittal.

Continued From Page 1.

found her money, for money is not a good thing to lay around.
R. P. BARRETT.

Frank Is Optimistic.

Leo M. Frank maintained his cheerful and optimistic attitude during the visits of many of his friends and relatives Sunday and Monday. Thirty persons were admitted to the Tower to see him on the Sabbath. Among them was Mrs. Frank, with whom he dined in the afternoon.

He had little to say to any of his visitors directly in regard to the charges which have been made against him. He declared, however, that he was awaiting his trial with every expectation of receiving complete vindication. He said that he believed not only that his own innocence would be proved, but that the guilt would be fixed upon the real author of the crime.

Frank's appearance bears out his statement that he is not worrying about the outcome. He is a man of silence. He has done no talking since he was lodged in a cell at the county jail—that is, he has had nothing to say in regard to the crime. Of other things he has talked freely to all who have visited him.

"I have told my story completely and in detail," he says to all who seek to get him to talk. "I will tell the same story, no matter how often I have to repeat it. It is the absolute truth, and it is impossible, therefore, to trap me on any of its details."

Newt Lee takes his confinement philosophically, even though no charge is held against him. He is willing to stay in jail and be well fed and well cared for until he is called to appear in court as a material witness.

Prominent Lawyer Calls Third Degree Barbarous.

"The State has no more right to lock up a witness and put him to the third degree than has the defense," said one of the most prominent lawyers in Atlanta, discussing the Phagan murder and the detention and administering of the third degree to the cook in the Frank household.

"No one but the presiding judge of a court of justice has the right or legal power to detain a witness or require a bond for appearance. The law is plain on the subject, and it is only practiced on those who are ignorant.

"To illustrate: If two men were to engage in a difficulty and there were two witnesses, one the friend of one of the combatants and the second a friend of the other, it would be just as reasonable for the one to force the evidence from one witness as the other. Suppose one should kill the other; would it be just and right for the prosecution to get what information it could from the witness for the State and then force the other, against his will, to divulge what his testimony would be at the trial? He might say, 'I will tell what I know to the jury,' and the prosecution say to the officers, 'Take this man and lock him up until he gives us his testimony. If he refuses, put him through the third degree and sweat it out of him.' Do you think that would be just and right?

"The law presumes that the defendant is innocent until proven guilty. It is not legal, it is not just, it is not fair, for the State to incarcerate a witness to undergo the third degree. I believe it should be abolished. In no civilized country is it the intention or the letter of the law to punish anyone until proven guilty.

"It is only a question of a short time until the barbarous third degree will be abolished by officers of the law."

Parade and Water Bills Enrich City

Buffalo Bill and Pawnee Bill unwittingly increased the revenues of the city of Atlanta to-day, according to belief at the city hall. An unusually large number of people paid their water bills, and the only cause to which their haste could be attributed was their presence in the business section during the Wild West and Far East parade.

Generally, 2,000 people pay up on the 9th and about 8,000 make a great rush on the last day. Nearly 2,000 had paid before noon to-day, or just about twice the usual number.

Huerta Is Anxious To Take the Field

Special Cable to The Atlanta Georgian.

MEXICO CITY, June 9.—President Huerta has suggested to his advisers that he take the field in the State of Morelos, leading the federal forces there against the Zapata hordes. The insurrectos in that district are active.

In a fight near Cuautla Sunday it was reported that Eufimo Zapata, a brother of Emiliano Zapata, was dangerously wounded.

Springfield, Mo., Fire Damage Near Million

SPRINGFIELD, MO., June 9.—In the most disastrous fire in the history of Springfield a loss estimated between $750,000 and $1,000,000 was caused when business houses at the northeast corner of the public square were destroyed to-day.

The fire burned nearly five hours before the firemen gained control of it.

The Georgian-American Pony Contest
VOTE COUPON

Hearst's Sunday American and Atlanta Georgian
PONY CONTEST VOTE COUPON, MONDAY, JUNE 9, 1913
5 VOTES
NOT GOOD AFTER JUNE 24, 1913.

Vote for .....
Address .....
CARRIERS' AND AGENTS' BALLOT.

Hearst's Sunday American and Atlanta Georgian
Pony Contest Vote Coupon, Monday, June 9, 1913.
5 VOTES NOT GOOD AFTER JUNE 24, 1913.

Vote for .....
Address .....
SCHOOL BOYS' AND GIRLS' BALLOT.

FIVE COLD DAYS PROMISED FOR ATLANTA

Mixup in Gulf of Mexico Is Blamed for Return of Near-Winter Weather.

Get out your overcoat, for cold weather's only starting. Oodles of chills are promised by Weather Observer VonHerrmann for Atlanta this week, and the frosty touch to the atmosphere Monday indicates that his order is being filled properly.

Fair, but cold, is the order for Tuesday. A temperature of 50 and possibly a little lower may be expected. The cold wave is expected to hover over Atlanta for four or five days.

From a temperature of 81 Sunday the mercury took a tumble to 58 Monday morning, and overcoats were seen on the street. It is expected to drop lower to-night. The mercury started on its downward course after most Atlantans had retired Sunday night, and those who had discarded all cover but a sheet several weeks ago searched for more before the night had passed.

Observer VonHerrmann declares the present weather to be due to a disturbance in the Gulf of Mexico. Just what this disturbance is, or what caused it, is unknown to the weather bureau.

Ohio Shivers in Its Coldest June Day.

CLEVELAND, June 9.—According to the weather bureau, to-day was the coldest June day in the history of Ohio.

In some places the thermometer fell to 37 degrees this morning. Frosts were reported in several sections.

Truth Seekers Have 48 in New Society

Forty-eight members were enrolled when the Truth Seekers' Society organized Sunday afternoon. The meeting was held at 57 1-2 East Hunter Street, and J. S. Dabney was elected president.

Other officers elected were George Lowe, vice president; Gus Haas, second vice president; J. L. Hayes, third vice president; W. H. Young, secretary; Sam Kriesburg, treasurer, and W. H. Hairston, librarian. Meetings will be held each Sunday afternoon at 3:30 o'clock.

Another Professor Is Boomed for President

NEW YORK, June 9.—Senator Sutherland caused a sensation at the Columbia University commencement, at which he was one of the principal speakers. Turning to President Butler, he said: "I think, and I am not alone in the belief, that Princeton will not go down in record as the only university whose head has ascended to the Presidency of the United States. I think that Columbia will enjoy very shortly the same distinction."

Student, 50, Arrested For Threatening T. R.

PHILADELPHIA, June 9.—John Prior, 50 years old, a student in Temple University, is under arrest for sending threatening postals and letters through the mails to Colonel Roosevelt.

Prior, when arrested at his home this afternoon, gave postoffice inspectors a battle. It is believed Prior is unbalanced.

Spoonful of Sand New Dyspepsia Cure

WASHINGTON, June 9.—A teaspoonful of sand after each meal is a fine cure for dyspepsia and a grouch, according to Julian Emmons, Doorkeeper of the House of Representatives, aged 65.

He says he never leaves home in the morning without taking a dose of coarse sand.

BEAVERS TELLS OF VICE WAR AT CHIEFS' MEET

Declares at Convention of Police Heads of U. S. That Atlanta Now Is Clean.

Continued From Page 1.

tors to rid a city of an epidemic, but it would not take a city long to rid itself of a doctor found promoting the epidemic.

Vice is one thing and protected vice is another, and public officials are paid to prevent crime, and when they protect it and assign a place for it, then they are subject to be impeached.

Physicians declare the system deadly and unnecessary. Scientists say that from it come bacteria blinding and blighting of babies, maiming and killing of wives. Sociologists pronounce it the greatest source of social impurity. The law forbids it as a menace to morals and health.

Trouble Is "Higher Up."

I dare say that 99 officers out of 100 would enforce the laws against the social evil if they knew that their jobs depended upon it. They would not stop to think whether it is necessary or not. The trouble is higher up.

Defenders of segregation have knowledge of the world. Not without sadness they say the closing of the houses will not eliminate the social evil. Some of them almost weep in referring to the antiquity of the evil, but they forget that theft was committed a long time ago, and that murder also is of ancient origin. Cain slew his brother Abel before the brothel had been devised. Imagination staggers at the thought of the heights that might have been attained by the thief and the murderer in their peculiar lines had they been favored with a segregated district in which to ply their lawless practices. Theft and murder are older, but the defenders of segregation would never think for a moment of advocating their protection.

I understand a splendid Jew has been leading the battle for decency in the city of Pittsburg. Similar battles are being fought all over the country, and the good people are fearlessly standing behind the guns in the combat against this great peril that menaces our girls and threatens our glorious womanhood.

The State that officially tolerates and guarantees houses of vice assumes the role of procurer. The same must be said of cities.

The great city of Berlin has closed these places. Madrid and London have done the same thing. Chicago has closed them, as has eight or ten other large cities in the United States.

Atlanta's Vice War.

Under the segregation plan the open house of vice means police protection in flagrant violation of the law. In my own city, the city of Atlanta, we had a segregated district until eight months ago. It had existed ever since Atlanta had been a city. There had always been a sentiment that such a district was necessary. Where such a sentiment originates is a question that puzzles my mind. No doubt some men are honest in their opinion that segregation is the only solution, but I am of the opinion that this sentiment is strongest with the men who receive money from such places, and men who care nothing about the morals of the community.

We ordered all the houses known to use to close their doors. The good people of our city offered the women assistance in the way of homes and money until they could get employment so they could make an honest living. About 25 per cent of them accepted this offer, but the larger part left the city and went to other cities where they could continue the same life.

Elimination Is Impossible.

I do not say we have none of this class of people now, nor do I ever expect to see a time when they will all be eliminated from our city, but I do say there is not one recognized house in Atlanta. We have no more complaints in residence sections from assignation houses than when we had the segregated district.

The closing of the district has had the effect of decreasing crime and disorder fully one-third, which fact alone shows the wisdom of this action. Then, too, we have less trouble with the cheap hotels than before, for the reason that the proprietors know such places are being closely watched and that they are under suspicion. Before the closing of the district we had much trouble with these cheap hotels, as they were frequented by many young girls.

Of course I have found much opposition to the closing of the district, but it comes mainly from the men who have been making money from it for years. There were houses that rented for from four to eight hundred dollars per month that would not have rented for more than $100 per month in the best residence section of the city.

A woman who kept one of the largest houses in the city, after the houses were closed gave $2,500 toward establishing a home for fallen women, and the good people of the city raised the balance. The home is now in operation and open to all those who desire to reform.

I can truthfully say that the movement has been a success in our city, and that the public, in my opinion, would not stand for a return to the old condition. Sooner or later men throughout the nation will throw off the yoke of cruel ignorance. They are doing this everywhere. Fathers and mothers are realizing that a boy is better unborn than untaught, and throughout the world men are putting an end to the slavery of women. Crime against them is no longer condoned in the name of expediency and hidden beneath hypocritical silence, and rightly so.

In the South Atlanta has taken the lead. Without the advice or interference of outsiders we have put a stop to protected vice. Instead of punishment and persecution, her people have offered homes and help to the pitiful victims of men's greed, and many have accepted. But not one house of ill repute known to the police is or will be tolerated in Atlanta."

Batten Not Solicited; Declares 2 Friends Were.

The Rev. Samuel Z. Batten, secretary of the American Baptist Publication Society, Philadelphia, in a letter to The Georgia reiterates his statement made here recently that the social evil is not suppressed in Atlanta. He states, though, that it was two friends of his, both well known, who were accosted nineteen times while walking down Peachtree Street, instead of himself.

Saw Boys Drinking.

Following is Dr. Batten's letter in full:

I have been out of the city for some days and could not answer your telegram earlier. Let me say that the item inclosed which was sent me from Atlanta taken from The Constitution grossly misrepresents me. I am urging the people here who are trying to suppress the social evil to have a definite and practical program. The suppression of the red light district alone will not solve the problem of the social evil.

I referred to Atlanta and stated that two friends of mine, who are well known, walked down Peachtree Street Saturday evening on opposite sides of the street. One of the men was solicited nineteen times and the other fourteen. With one of these friends I visited one of the clubs in the city and saw some things that were very deplorable. I saw some 50 men in connecting rooms drinking liquor; I saw several boys not more than 20 years of age who were intoxicated. There were about 25 women, some not more than 16, in the room drinking liquor and talking with the men.

Denies San Francisco Statement.

I may say that when in Atlanta I preached in the First Baptist Church on Sunday morning and told what I had seen in this club; also at the conference on purity Monday morning. I made a similar statement in your city. I did not say that we talked with any of these women who offered to take us to places that were not suppressed, and I did not say that San Francisco in her worst days was not worse than the Georgia town.

I shall be glad to have you publish this communication as I do not want to misrepresent any city that is trying, as the people of Atlanta are, to solve the very difficult problem. But as one who has studied this question for years, East and West, and has considered it in all of its bearings, I have the feeling that there are aspects of the case which have not been considered in Atlanta in its campaign.

I have seen so many of these flash-in-the-pan reforms that I do not pronounce a problem solved until I see results. The city of Los Angeles is a warning to a great many other cities.

If there is any further information that you desire, or any points that I have not made clear, feel free to call upon me and I shall answer to the best of my ability.

Elks Plan Tribute to 'Old Glory'

Secure Noted Flag Day Orators

Society Belle to Feature Program

MISS REGINA RAMBO, Atlanta society girl, who will give history of "Old Glory" at Flag Day ceremonies in Elks Club house on June 14, when other noted orators, including Rabbi Marx, also will take part.



Miss Regina Rambo to Read History of Emblem June 14 at Clubhouse Exercises.

The biggest Elks celebration of the year will be held Saturday, June 14, in honor of Old Glory, when the birthday of Uncle Sam's banner will be marked by exercises to which the city at large has been invited.

Loyalty to the flag is the watchword of the B. P. O. E. and it will be exemplified in striking manner at the Flag Day celebration. The ceremonies will take place in the beautiful lodge room in the home on East Ellis Street and the orators will include men who are famous for their eloquence.

Miss Rambo to Talk.

The three principal speakers are Rabbi Marx, the Rev. W. W. Memminger and Colonel Walter P. Andrews, exalted ruler of the Elks, who will be the orator of the evening.

Well-known women of the city will play a large part, and one of the attractive features will be a talk on the history of the American flag by Miss Regina Rambo, prominent society girl and a leader in patriotic causes.

Elaborate Musical Program.

The musical program will be elaborate, including solos by William Maurer, Mrs. Fred E. Knelp, Wilford Watters and Mrs. John Edgar McKee, who will sing a patriotic song, some of the verses of her own composition.

The orchestra will be under direction of S. A. Albright, who is an Elk. A general call to Elks to display the flag on the holiday has been issued by Exalted Ruler Al Dunne, and on application to the secretary every Elk will be presented with a small flag to be worn on the coat lapel.

JURY PROBABLY WILL RESUME VICE PROBE

Expected Witnesses Will Be Summoned Tuesday if Criminal Business Is Completed.

The Grand Jury will more than likely decide to continue the vice inquiry when it meets Thursday, according to a statement from Foreman L. H. Beck Monday morning. He would not discuss any contemplated action on the Felder-Lanford dictograph row and the sensational charges that have followed.

Foreman Beck said there was much criminal business that demanded attention Tuesday, but intimated if this could be concluded during the day the vice inquiry would be taken up.

If not, he intimated, witnesses would be summoned Tuesday to appear before the jury Wednesday and Thursday, the three days this week when the jury will hold its sessions.

Since the adjournment Thursday, when the foreman announced the vice probe had been concluded, the jury has been furnished the names of several new witnesses, who, it is said, have expressed a willingness to tell of a number of houses of ill-fame and furnish the jury with the names of the habitues.

Mrs. N. P. Powell is one of the witnesses, and it is more than likely she will be summoned. Mrs. Powell was recently sentenced to four months in jail after being found guilty of running a disorderly house.

Following the sentence, the woman stated she was being persecuted by the police while scores of other places were being operated without police interference. She said she would go before the Grand Jury and give it a list of the places. Her name was immediately furnished the foreman.

Solicitor General Hugh M. Dorsey would not discuss the meeting Tuesday, or the meetings to follow. The foreman had made it plain that if any action were taken in the Felder-Lanford matter it would have to be presented by the Solicitor, and it is not improbable he will take it up some time this week. He said positively it would not be taken up Tuesday.

Libraries in Rural Schools.

QUITMAN.—It is planned that by next fall every rural school in Brooks County shall have a library. Superintendent J. F. McCall has engaged the services of the Lend-a-Hand Association in this undertaking, and already one set of books has arrived and has been installed in one of the country schools.

STOCK COMPANY FOR THE DUTCH MILL.

Manager Glenn, of the Dutch Mill, has abolished the traveling tabloid musical comedy and instituted a stock company, composed of eight beautiful girls who are thoroughly trained in singing and dancing, and there is nothing seen or heard at this popular theater to bring a blush of shame to the cheeks of the most modest.

The entertainment is clean, clever and amusing. If you have a touch of the blue or are overworked and need recreation, go to the Dutch Mill.

White City Park Now Open

Blind Student Made Law Class Secretary

Walter Rale McDonald, of Augusta, the noted blind student in the University of Georgia, has been elected secretary-treasurer of the law class for next year. He is the first blind student to take up this course at the Athens institution.

William King Meador, of Elberton, was elected president; Hugh Mitchell Gannon, of Savannah, vice president; Robert R. Gunn, of Crawfordville, and Alan M. McDonald, of Savannah, co-chaplains; Calvin George, of Madison, historian, and Edgar L. Pennington, of Madison, poet.

Collector Jackson Warns Corporations

Collector of Internal Revenue Jackson at the Atlanta Custom House this morning sounded a note of warning to corporations in the State of Georgia.

He reminded them that corporations which do not pay the internal revenue tax assessment before June 30 will be assessed the usual 5 per cent extra.

Freak Lightning Bolt.

DALTON.—A peculiar freak of lightning was seen at the home of John Richardson, a farmer. The house was circled by a bolt, and the only injury received by the family was that of one of the small children, who immediately complained of pain in one of his toes.

COL. CODY PAYS FRIENDS HERE A CALL

Continued From Page 1.

charge down at the show grounds, where things were about as busy as they ever get to be. Here the Far East and the Far West met on equal terms, while hundreds of pale faces—mostly kids—looked on admiringly.

When the big parade started off uptown there was a general exodus from Brisbine Park, and the usual "hanger-on" mob was augmented by hundreds of others along the line of march.

The parade proceeded to Cooper Street, then to Whitehall, thence over Peachtree, Broad, Walton, Marietta, Broad again, Mitchell, Whitehall again, thence on McDaniel back to the show grounds, where the big tents were thrown wide at 2 o'clock for the first performance.

Inside the big tent Colonel Cody told his thousands of guests some of his exciting experiences on the frontier and then he introduced Major Lillie, Pawnee Bill, who is master of ceremonies.

The second performance will be given Monday night at 8 o'clock. The show will be continued until Wednesday, when the tour of the South will be resumed at Birmingham.

Alabama Planning Great Highways

MOBILE, June 9.—To map out a system of trunk highways, one of which will extend from Nashville to Mobile, passing through Gadsden, Birmingham, Montgomery and Selma to Mobile, and three other trunk roads to extend across northern, central and southern sections of Alabama, a party of State highway officials, composed of State Highway Engineer W. S. Keller and Captain John Craft, of the State Highway Commission, left here to-day in an automobile to go over the proposed route.

The last Legislature provided for the survey of the proposed State road.

Athletes Bear Bier Of Trainer Murphy

PHILADELPHIA, June 9.—The last rites over the body of Michael C. Murphy, trainer of athletes and maker of men, took place this morning in St. James Catholic Church. The body will be taken to Hopekinlon, Mass., for interment.

Six athletes of the University of Pennsylvania, where Murphy spent the last years of his life as coach and trainer, carried the casket to and from the church.

We have **Beautiful Bedding Plants.** *3c each.* **Atlanta Floral Co.,** *555 E. Fair Street.*



The Hills Are Always Healthy

The mountain people are proverbially strong and sturdy. The dry, high altitudes are a-tingle with vital forces. If you're spent and worn; if your mind is sluggish; if your ideas come slow; if you're jaded, tired and draggy—it's time to cut the traces of your tasks and strike out for Colorado.

Don't charge the trip to your expense account—enter it as an investment. You'll do so much more for the rest of the year—you'll work so much better—so much faster, you'll think so much more clearly, you'll be so much more efficient and alert that you'll profit both physically and financially. The

Rock Island Lines

through sleeping car to Colorado

offers the best service to the Rockies. Electric lighted, fan cooled sleeper through to Colorado Springs, Denver and Pueblo, via Memphis and Kansas City. Dining car service all the way.

The **Colorado Flyer** from St. Louis and the **Rocky Mountain Limited** from Chicago, one night on the road trains—offer splendid service for those desiring to go by St. Louis or Chicago.

If you can afford to go anywhere, you can afford a Colorado vacation

Board and room $7 per week up.

Hundreds of good hotels and boarding houses offer good board for as low as $7 per week, and rooms at $3 per week.

Low Fares Daily, June 1 to September 30

Rock Island

Write or call for handsome Colorado book; and let this office help you plan your trip.

H. H. HUNT, District Passenger Agent
18 North Pryor Street, Atlanta, Ga.
Telephone, Main 661

SUFFRAGETTES DEMAND FIERY VENGEANCE

Arson Squad Starts Reign of Terror Following Death of Militant Miss Davison.

Special Cable to The Atlanta Georgian.

LONDON, June 9.—The death of Miss Emily Wilding Davison from injuries received when she tried to break up the Derby last Wednesday resulted to-day in the worst wave of suffragette terrorism that England has yet experienced. Bands of women here and elsewhere attacked property with Amazon ferocity, doing damage by fire estimated at $60,000 to $75,000.

The grandstand at Hurst Park race course was consumed by fire. The blaze had been set in the box occupied by the royal family. Oil and tar had been smeared over the woodwork and the flames spread quickly. By the time the alarm was given the stand was a mass of flames. Despite efforts of firemen to extinguish the fire, it burned eight hours.

At Whippscross and Walthamstow, club houses of boating organizations were set afire and scores of small craft destroyed. At Walthamstow the flames spread to the surrounding forest and several villages were threatened. Volunteer firemen fought the blaze for hours before they were able to subdue it.

Plan Great Funeral Cortege.

The headquarters of the Women's Social and Political Union were draped in black to-day in honor of Miss Davison's memory. Plans were set afoot to hold a public funeral for the dead woman, and the cortege will be marked by a mighty procession of women through the streets of London. Leaders of the union hope to have 100,000 women in line.

Miss Davison died Sunday afternoon in Epsom Hospital. From the time of her relapse Friday afternoon it was evident she could not recover. Christabel Pankhurst, the exiled suffragette in Paris, sent the following tribute:

"Miss Davison died for women. She died to call attention to their wrongs and win them the vote. The government's refusal to grant the vote drove her to make protest. Argument has not convinced Mr. Asquith of the unfairness of his position, but perhaps a woman's death will.

Called True Joan of Arc.

"Miss Davison's memory will live in women's hearts and in history for all time. There will be a public funeral in her honor. This soldier has fallen in a war for female freedom."

Mrs. Despard, another militant, said:

"Miss Davison was one of those who believed that blood must be the justice if our demands would be recognized. She is as true a martyr as Joan of Arc."

"In truth the question is 'death for women or votes for women,'" declares Miss Christabel Pankhurst in an article in The Weekly Budget in reference to the hunger strike of her mother, Mrs. Emmeline Pankhurst, the militant leader, and the death of Miss Davison.

"A very serious situation has arisen," writes Miss Pankhurst, "and we are now face to face with tragedy. The men of the country and the worthless government they have set in power must act or they will see women dying before their eyes."

Great Throng Attends Trial of Suffragettes.

LONDON, June 9.—Since the sensational murder trial of Dr. H. H. Crippen, the American who killed his wife, there has not been such a crowd surging about the portals of Old Bailey Court as to-day, when the criminal cases of six militant suffragettes and one male adherent, charged with malicious destruction of property, were called for trial.

Most of the persons in the crowd were women and nearly all of them were mourning for Emily Wilding Davison, the militant suffragette who died at Epsom yesterday.

The following were the prisoners: Miss Harriet Rebecca Kerr, Miss Alice Lake, Miss Rachel Barrett, Mrs. Beatrice Saunders, Miss Annie Kenney, Miss Laura Lennox and Albert Clayton, an analytical chemist who prepared explosives for the "dynamite squad."

Mrs. Flora ("General") Drummond had been arrested at the same time as the other prisoners, but she fell sick from voluntary starvation and had to be removed from jail. Henry Curtis Bennett, who held the women for trial under the malicious damage to property act on May 15, has since dropped dead of heart disease. The prisoners have been at liberty on bail in sums ranging from $4,000 to $15,000.

10 Men With 8 Legs Bury Man With One

CHICAGO, June 9.—The burial of Charles E. Moore, one-legged manager of an artificial limb manufacturing concern, was attended by ten men who had but eight legs between them. The four pallbearers had a leg each. Two men attended who had no legs except of the artificial kind. Four others had four legs. Seven were employed in the factory. Four men had but one arm each and one woman had an artificial leg.

Calls Fourth Wife Cruel.

ROME.—His fourth wife's cruelty to the children of his three previous wives is one of the charges J. H. Chesser makes in seeking legal separation. Other accusations are that she called him vile names and struck him.

Make State and County tax returns now. Office corner Pryor and Hunter Streets. T. M. Armistead, Tax Receiver.

Church Holds 'Cradle Rocking' Pioneer and Baby Chief Figures Buckhead Sees Unique Service



Mrs. Dorothy Strickland rocking baby in cradle at unique Buckhead Church celebration. Below, little Miss Shirley Hollum, who will command Sunday school campaign.

Eighty-Year-Old Woman Honored on Birthday Anniversary With Special Exercises.

Members of the Buckhead Baptist Church celebrated children's day Sunday, and in so doing backslided more than half a century.

The youngest member of the Sunday school was rocked to sleep in what is said to be the oldest cradle in Georgia—a box-shaped affair, 86 years old. Crooning sweet lullabies of olden times at the cradle's side was Mrs. Dorothy Strickland, a pioneer member of the congregation, who combined with the youngsters' celebration that of her eightieth birthday.

The little bed was the one in which the pastor of the church, the Rev. Edward H. Peacock, had been put to sleep in his babyhood. Reminiscences told by those at the gathering brought forth many a tear to be dashed aside by the happy laughter of the children at play outside.

"It is the call of the present to let the past dead bury its dead," declared Dr. Peacock at the happy outbursts, as the grown folks went out to join the play.

The morning program follows:

Graduation of children in the primary department, under direction of Mrs. W. B. Wood; "A Woman's Fidelity," a recitation by Miss Eva Ray, and an address by A. M. Smith, superintendent of the Tabernacle Sunday school.

An active membership campaign was outlined for the Sunday school. Little Miss Shirley Hollum, an energetic worker of the "Cubs," the juvenile department of the Christian Union Bible school, was made commander of the campaign.

There was a song service by the Buckhead Chorus and a covenant service, led by the Rev. Mr. Peacock, at 8 o'clock in the evening, when the first baptizing in the new church was conducted.

1911 Polo Champions To Oppose English

NEW YORK, June 9.—The original American polo team went into final practice to-day in preparation for its game to-morrow with the English challengers.

The team that will meet the British team will be composed of Harry Payne Whitney (captain), Lawrence Waterbury, James M. Waterbury and Devereux Milburn. This team won the cup in 1909 and successfully defended it in 1911.

The serious accident to Foxhall Keene, captain of the American team selected last week, caused the executive committee of the American Polo Association to replace the newly selected team with the old combination.

SOUTHERN 'ANTI' PENS BEST 'NO VOTE' ESSAY

North Carolina Woman Wins One of Two Prizes in National Contest.

WASHINGTON, June 9.—That Miss Julia D. Henry, of Cleveland, and Mrs. Metta Folger Townsend, of Greensboro, N. C., know better reasons why the ballot should not be given to women than any other women in the United States, is the announced result of the nation-wide essay competition on this subject which was conducted by the National Association Opposed to Woman Suffrage and which ended June 1. Their knowledge brings each of them a prize of $100. More than 1,000 essays were submitted.

Mrs. Townsend wrote:

"I fear that the best element of our homekeepers and mothers would be slower to use the ballot than would the riff-raff of society. I fear especially the vote of the red-light district. * * * New Zealand and Colorado defeated prohibition; West Virginia carried it by an enormous majority. * * * I oppose a movement which weakens the modesty of women."

Miss Henry wrote:

"I am managing a successful business which employs 20 men, and have actively assisted in the election or defeat of various political candidates, and from my experience I am opposed to woman suffrage.

"It is a biological necessity to conserve woman's strength for her great function of motherhood. To do a man's work woman must conserve her vital strength. Such a woman approaches motherhood a bankrupt. * * * Because woman is doing his work, man is less able to provide a home."

Cost Her $500 to Be Wife One Day

MILWAUKEE, June 9.—"Oh, no, I don't regret it much. It was worth $500 to be a wife even if it did not last long. I'm no spring chicken any more, and I did want to become some man's wife."

That is the philosophic manner in which Mrs. Violet Adamson, 30, formerly a school teacher at Stonefort, Ill., talked of the disappearance of her husband of a day with $500 which, she says, he persuaded her to let him "take to put in a bank" here.

2 Drowned at Thomasville.

THOMASVILLE.—The bodies of William Surratt and Edward McGinnes, drowned here yesterday in the Ochlocknee River, have not been found. Young Surratt lived with his family some miles from town. McGinnes was in the insurance business, moving here from Alpharetta last year.

Sunday Schools to Give Big Picnic for Membership Victors

Grant Park will be the scene of the most novel picnic in the history of Atlanta next Tuesday afternoon when members of the First Christian and the Second Baptist Sunday schools gather. The picnic will be a joint affair.

The picnic will be started at 2:30 with a ball game between picked nines of the two Sunday schools. Following the game a variety of stunts and games will be held, while at 6 o'clock the big dinner will be given. To make the dinner as complete as possible, a call has been issued requesting every family to come provided with lunch. After the dinner moving pictures will be shown on a big screen which will be centrally located in the park.

The picnic is the result of a membership contest between the two Sunday schools, in which the First Christian workers were victors with something like 4,000, which is said to be a world's record. In true Sunday school fashion, the First Christian workers requested that they be permitted to share the expense of the picnic.

STEAMER AFIRE OFF CHARLESTON

Wireless Call Brings Aid to Cuban Vessel, and United States Gunboat Stands By.

NEW YORK, June 9.—The Cuban steamship Olinda, with her cargo afire, is 300 miles off the Carolina coast. The United States gunboat Nashville, summoned by wireless, reached the burning vessel shortly after daylight and is standing by.

The revenue cutter Seminole, at Wilmington, N. C., has been ordered to the Olinda. At the revenue cutter headquarters it is said that the Olinda can not reach Charleston is less than 24 hours. The fire is in the Olinda's forward hold.

The Olinda's passenger list was as follows: Guy Cheney, of Boston; R. Hayward and A. Kelly, of Brooklyn, and S. A. Salagar, I. Betancourt and G. Manzano, of Havana, Cuba.

Church Is Held In Roundhouse

The Rev. T. H. Harrison, pastor of the Adams Presbyterian Church, Nashville, and formerly a locomotive engineer, held a unique service Sunday night at the Western and Atlantic round house. A large audience of railroad men greeted Mr. Harrison, who spoke on "The Third Scene in the Garden of Gethsemane."

DRUGGISTS ENDORSE DODSON'S LIVER TONE

It Is a Guaranteed Harmless Vegetable Remedy That Regulates the Liver Without Stopping Your Work or Play.

A dose of calomel may knock you completely out for a day—sometimes two or three days. Dodson's Liver Tone relieves attacks of constipation, biliousness and lazy liver headaches, and you stay on your feet.

All druggists sell Dodson's Liver Tone and guarantee it to give perfect satisfaction. If you buy a bottle of Dodson's Liver Tone and do not find it the safest, most pleasant and successful liver remedy you ever took, this store will give you back the 50 cents you paid for it without a question.

This guarantee that a trustworthy druggist is glad to give on Dodson's Liver Tone is as safe and reliable as the medicine, and that is saying a lot.

WILSON TO MAKE NO ANSWER TO LOBBY CHARGE

President Tells "Newspaper Cabinet" That Townsend's Accusation Is Not Formal.

WASHINGTON, June 9.—The lobby investigation, according to President Wilson, is "clearing up a most disagreeable situation and will result in the cleansing of politics from an unfortunate phase which has existed for many years."

In his semi-weekly conference with the "newspaper cabinet" to-day the President showed he was most optimistic concerning the outcome of the inquiry.

The Chief Executive declined to discuss the charge of Senator Townsend, of Michigan, that he has been lobbying for the purpose of the Underwood tariff bill, because, he said, the Senator's charges have not yet been formulated in a manner sufficient to warrant an official denial, either from the President as regards the bill itself or from the White House with respect to the use of the "big stick of patronage."

When asked if he will testify before the lobby committee, either in his official capacity or as a private citizen, the President side-stepped by saying:

"I have not yet been invited and therefore can not say what I will do."

Senator Sutherland, Republican, of Utah, testifying in the lobby quiz today, confessed to owning 2,600 shares of mining stock he valued at about 5 cents a share and 2,050 shares of stock in the Amalgamated Sugar Company, worth $10 a share. His interest in mines and sugar would in no way influence his vote, he said.

Senator Reed, of the investigating committee, declared a lobby exists, and in proof of his assertion called the attention of the committee to the number of legislative agents at the Capitol when Congress reconvened. The Senator said he talked with many of these lobbyists. He said a message to him read as follows:

"Please vote against free sugar and save the mule industry of St. Louis."

The Senator said he learned the muleteers of St. Louis sold their stock to the sugar planters and he inferred that the sugar men had threatened the market.

"I think that class of men should be prohibited from lobbying in the Capitol of the nation and in the Capitols of various States," Reed said.

Had a Run of Luck on Reaching France

Special Cable to The Atlanta Georgian.

PARIS, June 9.—Tax Receiver Reisser of French Guiana came all the way to France to ask for a Government job.

On landing he learned that he had just won half a million francs in the Panama lottery.

The next day he found that he had won two hundred thousand francs in the Credit Foncier lottery.

On the following day was published notice of his apointment to the Government job at home.

THOMAS NELSON PAGE, the famous author, who will be named Ambassador to Italy by President Wilson.

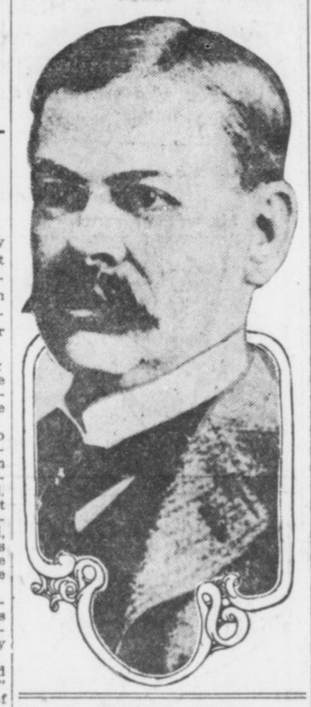

Confederates Honor Dead Union Colonel

INDIANAPOLIS, June 9.—For the first time the Stars and Bars of the Confederacy decorated the Capitol of Indiana to-day when a bronze bust of Colonel Richard Dale Owen, commandant at Camp Morton, near Indianapolis, in 1862, given to the State by Confederate soldiers who were Colonel Owen's prisoners, was unveiled.

Although the feelings of war days have been mellowed by time, it is probably the first time Confederate soldiers have so honored a Union soldier.

Map of Gettysburg To Be Sold by U. S.

WASHINGTON, June 9.—In recognition of the coming celebration on the battlefield of Gettysburg the United States Geological Survey announced to-day that it had produced a map of the battlefield which it was prepared to sell to the public at half price.

The map shows the territory, about 925 square miles, over which the Federal and Confederate legions fought. Routes taken by Generals Lee, Hooker, Meade, Pickett and other leaders are plainly shown.

NOTED AUTHORS GIVEN POSTS AS U. S. ENVOYS

Thomas Nelson Page, Henry VanDyke and Meredith Nicholson on President's List.

WASHINGTON, June 9.—President Wilson to-day decided on the following diplomatic appointments:

Thomas Nelson Page, of Virginia, to Italy; Henry VanDyke, of New Jersey, to the Netherlands; John E. Lamb, of Terre Haute, Ind., Ambassador to Mexico, and Meredith Nicholson, of Indianapolis, Minister to one of the smaller European states, probably Belgium.

All these nominations, except that of Mr. Lamb, probably will go to the Senate within the week.

The Mexican appointment will be held up until next fall because the United States does not consider it politic to appoint an Ambassador to Mexico until after the election in that country next October.

The State Department does not wish to recognize the Huerta government, and it is feared that the appointment of an Ambassador at this time will be construed by the Mexicans as a recognition of the present administration.

Court 'Hears' Deaf Mute Marital Row

MACON, GA., June 9.—Friends of A. H. Weininger, a deaf-mute, were forced to "argue" with him all last night before he would believe in the innocence of his wife, whom he accused of having had another deaf-mute in their home.

She was slow in responding to his knocks when he returned home this morning at 1 o'clock, and Weininger called the police, despite her denials of wrong-doing. The Recorder dismissed the charge of "disorderly conduct."

Uses Child's Body As Shield, Escapes

CLEVELAND, OHIO, June 9.—Holding up the almost lifeless body of 3-year-old Helen Leperoski as a shield, an unidentified man who had attacked her escaped from the child's father who attempted to shoot him. Posses now are searching for the assailant.

The child was dragged from her bed through a window by the man and her mother was awakened by her screams in time to witness the attack, but too late to do anything but give the alarm.

White City Park Now Open

Established 1865— **EISEMAN BROS., Inc.** —*Incorporated 1912*

Compelling Styles For Young Men!



MEN'S WEAR STYLES are gauged from the angle of what will appeal to YOUNG MEN. That standard governs absolutely. Older men find that equally stylish, though modified versions of young men's attire, are excellently well adapted to their mature tastes; and through this evolution "READY-TO-WEAR" to-day is at its best. Our intensely representative lines of MEN'S and YOUNG MEN'S clothing leaves no wanted feature in variety and correctness of styles, sumptuous display of fashionable fabrics and exquisite niceties in tailoring. For the heated terms we have the most extensive variety of COOL CLOTHES possible to get together. Weaves of unconscious weight to mitigate the heat and insure your comfort.

$15---to---$45

Stylish Straws!

The best makes in the popular braids from domestic and foreign makers. Bangkoks—French Palms—Brazilian Panamas—Splits and Sennits in Yacht shapes, and all the new conceits you've been looking for.



$1.50 and Up

TRUNK AND BAG DEPARTMENT *Third Floor*

"HESS" Shoes for Men Are Best

They embody the last letter in style, they have a half century reputation behind them for service, their fitting qualities are gauged on the 100 point system, and embrace a variety of lasts and leathers that will please you fine.

$5——$6——$7

EISEMAN BROS., Inc.

11-13-15-17 WHITEHALL

TAX REFORM BIG PROBLEM FOR LEGISLATURE

Governor's Determined Attitude Makes Certain Vigorous Efforts This Session.

By JAMES B. NEVIN.

The impression seems to have become very well fixed in the minds of members of the incoming Legislature that the question of tax reform in Georgia is to be the paramount business of the summer session.

Both the retiring Governor and the incoming Governor will urge this matter on the General Assembly's attention and recommend it to that honorable body's most distinguished consideration; and already there are a number of tax reform programs framed up for promulgation immediately upon the Legislature's getting together.

Not in many years has the prospect for tax reform seemed so genuinely bright.

With the new Governor determined upon it, and with his attitude so clearly understood that there can be no mistake about it, the boards of trustees of the various State institutions have taken counsel with themselves and have practically determined not to ask for heavy advances in appropriations until the State Treasury is altogether able to stand the strain.

It is understood that the State, under its present system of taxation and constitutional limitations upon the taxing power of the Legislature, has reached the very limit of expenditure. Moreover, it is definitely understood that the new Governor will promptly veto anything savoring of extravagance in appropriation bills, if he has to veto the entire general appropriation bill in seeking to carry his point.

The Legislature will meet, therefore, with full knowledge of the fact that Georgia can not wabble along farther under its present antiquated and utterly inadequate taxation laws. Not only will a board of tax equalizers most likely be created by the next Legislature, but various reforms in the matter of taxation will be enacted in many other directions.

Of course, the work of reforming the tax laws will be long drawn out, for it will be carefully considered, step by step, as the impression is that it should be, and therefore it is probable that the bulk of legislative endeavor during the summer session will be devoted to that one question alone.

"I do not know whether Governor Brown will be a candidate for United States Senator, when the time comes," said a well-known South Georgia politician to-day, "but the idea throughout my part of the State undoubtedly is that he will be in the race.

"While I find nobody who says the Governor has authorized him to speak, at the same time I do find many warm supporters of the Governor in the past talking him for the Senate to-day.

"I find, for I travel much through the country, that the country folks are expecting 'Little Joe' to get into the race. He is popular with the rural citizenship of the State, and always has been—as a matter of fact, I think he is stronger there to-day than ever before—and they will stick to him, if he runs.

"I can not say any more than other men what would be the outcome of a contest between Governor Brown and Senator Smith, but I think I may say, with confidence, that such a race would be a hummer, and it would be anybody's race until the last vote was counted, moreover."

Judge John Allen, who is a candidate for the presidency of the Senate, passed through Atlanta to-day.

"I feel utterly confident of election," said the judge. "I have more than sufficient votes pledged to name me President. I think it is all over but the shouting. The Senate will lose little time geting down to business."

Dr. E. W. Watkins, of Gilmer County, several times a member of the Legislature, and well known throughout Northeast Georgia, will be a candidate for Congress in the Ninth against Representative Thomas M. Bell.

As it is very well known that former Speaker John N. Holder will be a candidate again, it looks as if the Ninth is to witness another three-cornered contest.

It was a three-cornered fight last time that made Bell's pathway back to Washington comparatively easy, and if the program is repeated this time, Bell probably will file no objection. He is a popular man, and may be depended upon to hold his own, even in a race against only one opponent.

With two pitted against him, however, he likely will be a hard man to overcome.

Had Serious Lung Trouble—Now Well

It is surprising that there exists much skepticism as to the possibility of a person recovering from severe Lung Trouble when there are so many reports of complete recoveries brought about through the use of Eckman's Alterative. This is a remedy for the throat and lungs, which should be investigated by every sufferer. Read of this case:

1619 Susquehanna Ave., Phila., Pa.

"My Dear Sir: For two years I was afflicted with hemorrhages of the lungs, and in February of 1902 I was taken with a severe attack of pneumonia. When I recovered sufficiently to walk about the house I was left with a frightful hacking cough, which no medicine I had taken could alleviate. It was at this time, March, 1902, that I started taking Eckman's Alterative. In a short time my cough was gone and I was pronounced well. Since that time I have had two slight attacks of pneumonia, and I have resorted to no other medicine to effect a recovery. I can not speak too highly for the good it has done."

(Signed) HOWARD L. KLOTZ.

(Above abbreviated; more on request.)

Eckman's Alterative has been proven by many years' use to be most efficacious in cases of severe Throat and Lung Affections, Bronchitis, Bronchial Asthma, Stubborn Colds and in upbuilding the system. Does not contain narcotics, poisons or habit-forming drugs. For sale by all of Jacobs' Drug Stores and other leading druggists. Write the Eckman Laboratory, Philadelphia, Pa., for booklet telling of recoveries and additional evidence.

The Hill Climber

By Quill

☞Read Upward



MANY ATLANTANS ATTEND STATE UNIVERSITY

Eighty-two Local Boys Lead in Scholastic Life at Athens Institution.

Atlanta is well represented at the University of Georgia this year. Ten per cent of the total enrollment comes from Atlanta. Leading officers of the debaters' societies, class organizations and fraternal and social circles come from Atlanta. Even in the graduating class, composed of men from all over America, Atlanta holds predominance, having seventeen sons among the list of graduates.

All told, Atlanta sent 82 students to the University of Georgia during the scholastic year which ends next week. Seventeen are seniors and 55 are undergraduates. Besides monopolizing the offices, many of them have made the baseball, football and other athletic teams, and all of them are rated high in class work.

Atlanta Men to Graduate.

Following is a list of Atlanta men who graduate this year:

William Ed Campbell, Jr., science; Frank Carter, science; Charles Edward Caverly, Jr., arts; Hughbert W Conklin, science; Zachary Stuart Cowan, science; David White Johnson, Jr., arts; Louis Koplin, arts; Julian G. Liddell, agriculture; Edward G. Morganstern, arts; Edward Forrest McCarty, science; George H. Noble, Jr., science; Julian Lowe Robinson, arts; Joseph Yampolsky, arts; Mark Waverly Cauble, law; Samuel Kenney Dick, law; Donald T. McKinnon, law; Robert Shelton Raiford, law.

Commencement invitations, just mailed out, give the following list of graduates for the class of 1913:

Post Graduates: Master of Arts—Miss Mary D. Lyndon, Athens; J. L. Newborn, Broxton; C. H. Newsome, Eatonton; C. H. Stone, Athens.

Master of Science—R. W. Allen, Thomaston; R. R. Childs, Athens; B. H. Hunnicutt, Brazil, South America; C. M. Keiger, Athens; E. T. Miller, Columbus.

Bachelor of Arts—B. M. Bivins, Grovania; Charles J. Bloch, Macon; W. H. Boswell, Penfield; Brantley Callaway, Augusta; Charles E. Caverly, Jr., Atlanta; Forrest Cumming, Griffin; Edgar B. Dunlap, Gainesville; R. H. Freeman, Newnan; Howard R. Harmon, Gainesville; E. L. Jackson, Athens; James G. Johnson, Garfield; M. K. Johnson, Garfield; David W. Johnson, Jr., Atlanta; Louis Koplin, Atlanta; Thomas J. Lance, Chesstoe; T. S. Moise, Jr., Savannah; Edward Morganstern, Atlanta; H. R. McLarty, Douglasville; Joseph Lamar Parrish, Athens; J. L. Robinson, Atlanta; B. I. Segall, Collins; William H. Smith, Gainesville; R. T. Stevens, Elberton; S. H. Wiley, Sparta; George L. Williams, Lawrenceville; Joseph Yampolsky, Atlanta.

Bachelor of Science.

Bachelor of Science—A. F. Autrey, LaGrange; S. T. Brewton, Claxton; W. E. Campbell, Atlanta; Frank Carter, Atlanta; E. P. Clark, Hephzibah; Hugh Conklin, Atlanta; Z. S. Cowan, Atlanta; H. A. Crane, Savannah; W. B. Ingram, Reynolds; J. W. Lindsey, Savannah; E. P. McCarty, Atlanta; C. C. McCrary, Royston; George H. Noble, Atlanta; Grady Padgett, Reidsville; D. R. Peacock, Eastman; G. A. Sancken, Augusta; Gus York, Quarts.

Bachelor of Science in Civil Engineering—M. W. Fitzpatrick, Jeffersonville; R. T. Goodwin, Jr., Athens; W. B. Hill, Athens; T. F. Jones, Mansfield; H. G. Kelley, Monticello; Florentino Pino, Estaton Pino, Havana, Cuba; E. I. Ransom, Augusta; Rhodes Slade, Columbus.

Bachelor of Science in Agriculture—R. L. Ballard, Forest Park; W. T. Bennett, Maxeys; W. J. Boyet, Morris Station; F. D. Garrison, Cornelia; R. P. Howard, Barnesville; Julian Liddell, Atlanta; H. H. Rothe, Athens; L. S. Watson, Logansville; J. B. Williams, Fort Valley; Wilber Wilson, Toledo, Ohio; J. G. Woodruff, Dacula; Lloyd Worrell, Barberton, Transvaal, Africa; John Lew Young, Canton, China.

Bachelor of Law.

Bachelor of Law—M. H. Allen, Milledgeville; D. C. Belser, Montgomery, Ala.; A. O. Bray, Norwood; P. F. Brock, Commerce; M. W. Cauble, Atlanta; C. M. Cheney, Valdosta; L. H. Covington, Cartersville; W. A. Cunningham, Athens; M. T. Deen, Waycross; S. K. Dick, Atlanta; R. D. Duke, Newborn; F. A. Gillen, Maxeys; C. W. Gunnels, Bronwood; Hiles Hamilton, Rome; H. C. Hutchens, Rome; M. H. Lanier, Metter; J. M. Lynch, Florence, S. C.; D. T. McKinnon, Atlanta; W. A. Mann, Milner; L. A. Mills, Savannah; John Morris, Hartwell; C. H. Newsome, Eatonton; R. M. Nicholson, Watkinsville; R. S. Raiford, Atlanta; H. L. Rogers, Reidsville; D. A. Russell, Carrollton; F. M. Scarlet, Brunswick; H. T. Singleton, Edison; Parke Skelton, Hartwell; Eugene Spradlin, Newnan; W. M. Thomas, Athens; O. J. Tolnas, Brunswick; Roy Wallace, Rutledge; H. G. Wood, Jasper.

Pharmacy Graduates—R. E. Butterly, Wrightsville; A. L. Norman, Norman Park; W. A. Orr, Washington; H. G. Parrish, Brooklet; M. Rivera, Pila, Philippine Islands.

CAN'T HELP BUT ADMIRE BABIES

Every Woman Casts Loving Glance at The Nestling Cuddled in Its Bonnet.

A woman's heart naturally responds to the charm and sweetness of a pretty child, and more to-day than ever before since the advent of Mother's Friend.



This is a most wonderful external help to the muscles and tendons. It penetrates the tissues, makes them pliant to readily yield to nature's demands for expansion, so there is no longer a period of pain, discomfort, straining, nausea or other symptoms so often distressing during the anxious weeks of expectancy.

Mother's Friend prepares the system for the coming event, and its use brings comfort, rest and repose during the term. This has a most marked influence upon the baby, since it thus inherits a splendid growing system of nerves and digestive function.

And particularly to young mothers is this famous remedy of inestimable value. It enables her to preserve her health and strength, and she remains a pretty mother by having avoided all the suffering and danger that would otherwise accompany such an occasion. Mother's Friend thoroughly lubricates every nerve, tendon and muscle involved and is a sure preventive for caking of the breasts.

You will find this splendid remedy on sale at all drug stores at $1.00 a bottle, and is highly recommended for the purpose.

Write Bradfield Regulator Co., 134 Lamar Bldg., Atlanta, Ga., and they will mail you, sealed, a very instructive book for expectant mothers.

$10 PUTS MY PLAYER-PIANO IN YOUR HOME WITH---

12 ROLLS OF MUSIC, TWO-YEAR CONSERVATORY COURSE, LIFE INSURANCE FEATURE, SELECTED BENCH AND MUSIC LIBRARY OF 5,000 ROLLS

FREE

All This in Addition to No Interest ---Saving of $161.50---Ten Year Guarantee---One Year's Trial---25c Rebate on Weekly Payments Made Before Due---All These Remarkable Features Comprise My Great Club Offer of :: :: :: :: :: :: :: :: ::

$650 Player-Piano For $488.50

$10.00 Down, $2.50 Per Week

LOOK THEM OVER --- HEAR THEM PLAY

Our Club Piano

Regular Price . . $375.00

Club Price $267.50

Terms: **$5** Cash, **$1.25** Per Week

CONDITIONS: No interest, one year's trial and exchange privilege, 15c rebate on payments made before due, free life insurance feature, ten-year guarantee.

All of which accompany in writing the sale of every Club Piano.

I have several demonstrators at work playing and singing. They will show you how to play as well as an expert pianist.

For Out-of-Town Customers

Fill Out Coupon and Mail

WEATHERHOLT PIANO CO.,
Atlanta, Ga.

Gentlemen: Inclosed please find $10.00 membership fee (first cash payment), for which ship to my address your Club Player-Piano at once, including bench, scarf, 12 rolls of music and free delivery, with the understanding I can pay balance in $10.00 monthly payments.

Name .....

Address .....

WEATHERHOLT PIANO COMPANY

"The South's Foremost Piano House"

Southern Distributors Henry F. Miller and Steger Pianos

72 N. Broad Street (Weatherholt Building) **ATLANTA, GA.**

NEW PENAL LAWS NEEDED, SAYS PATTERSON

Member of Prison Commission Favors Investigation and Revision of System.

Indication that the proposal to appoint a legislative commission to make a thorough investigation of the penal system of Georgia will have the indorsement and approval of the Prison Commission itself is apparent from an interview from Judge T. E. Patterson, of Griffin, a well-known member of the Prison Board.

It is not designed that this commission shall investigate any particular camp or camps, nor officials and employees, but the system itself and criminal court procedure. The purpose is to go into the principles controlling the system, find out where they are at fault and propose remedies.

"There is no question in my mind but that such a commission should be appointed, and, if appointed, I think there are possibilities in it for great good," said Judge Patterson.

System Far From Perfect.

"Of course, while we are seeking to conduct the penitentiary system in the best possible manner under present laws, we realize—at least I do—that the system is far from perfect. It has its good points, but it also has its defects, and I am confident that a properly constituted commission, given sufficient authority in the matter of securing evidence and information, could point out these defects and suggest the most efficient remedies, possibly in the shape of amendments to the present law or, where necessary, supplementary laws which would commend themselves to the Legislature and the public.

"So far as the commission is concerned, I feel sure it would be glad to see such an investigation of the system made, and I would take pleasure in lending such a commission all the assistance in my power.

"Along the same line I might say that the proposal to confer upon the judges of courts discretionary powers in the matter of suspending sentence meets my approval. There are undoubtedly many cases before the courts in which the interests of justice would be best conserved by this course, and in which first offenders might be saved from lives of crime."

To Study Other Systems.

It is expected that the resolution providing for the creation of the legislative commission to investigate Georgia's penitentiary system will be introduced early in the coming session, and it will have behind it the support and influence of a number of leading members.

It is contemplated that the commission shall have the right to summon witnesses and also that it shall make thorough investigation of the penal systems of other States, culling from them the best features to be embodied in its report to the Legislature with recommendations as to adoption.

The resolution will provide also for the reference direct to this committee of all measures presented for the consideration of the Legislature proposing prison and criminal court reforms.

THE PLAYS THIS WEEK

Tabloid Musical Comedy at Bijou.

The big success that has been recorded in musical tabloid at the Bijou has encouraged the management in booking some splendid attractions to follow from week to week. The engagement of "Hiram at the Cabaret" for this week at the popular Marietta Street theater will bring another splendid show with several comedians and brimful of attractive chorus girls. The plot concerns a country boy who is at home when a show troupe suddenly drops in, and he later decides to go to New York to see the sights. He meets the company at a cabaret on a Gotham roof garden, and the many clever specialties and musical numbers that are introduced make the second act one of unusual interest.

Matinees daily at 3 o'clock, except Monday and Saturday, when two matinees are given at 2:30 and 4. Night shows 7:30 and 9.

Keith Vaudeville at Forsyth.

Vaudeville at the Forsyth this week promises to be more of an attractive entertainment than vaudeville usually is. The bill has been selected with unusual care. It is crowded with features that have every sort of entertaining and drawing ability.

The headline feature is Will Roehm's Athletic Girls, a combination of pretty girls who are interesting demonstrators of the art of boxing, wrestling, fencing and bag punching.

Signor Travato, the eccentric violinist, is another feature that will be of interest. In addition to being a marvel with the violin, he is a drawing card because of unusual eccentric methods.

Chick Sale, the character actor comedian; the Misses Maye and Addis, in songs and patter; Gordon Pickens and company in a comedy sketch; John and Mae Burke, in comedy, and the Steiner Trio, in comedy horizontal bar exercises, are features of the week's bill.

The Sunday American goes everywhere all over the South. If you have anything to sell The Sunday American is "The Market Place of the South." The Sunday American is the best advertising medium.

LITTLE STORIES of the TOWN

And the Little Chap Was Stung Hard

The two men who occupied the seat directly in front of the little man in the passenger coach were chuckling over a mysterious pamphlet. They would read a few paragraphs and say: "Gee, ain't this hot stuff!" Then they would turn a page and laugh.

"This is the spiciest stuff I ever read," said one of the readers.

The little man's curiosity got the best of him and he quietly stood up so he could get a glimpse of the spicy reading matter. He took a look and sat down and kicked himself. The legend on the pamphlet read:

"Normal Composition of Various Red Peppers. Department of Agriculture, Washington, D. C."

She Wanted Waiter To Hear the Details.

The man and the woman went to a restaurant after the show, the other night. The man was feeling important and the woman was feeling hungry.

"What'll you have, dear?" asked the man, when they were seated.

"What may I have, dearie?" countered the woman, removing her gloves.

"You may have anything on the menu, darling. Shall I read it to you?"

"No, pet. Read it to the waiter."

Genuine Wit From the Bench.

A well known Atlanta lawyer, tells how on two occasions he was guyed by judges. Once a judge, after listening patiently to the attorney's argument in a suit for the appointment of a receiver, observed:

"Mr. ——, your first point is absolutely untenable, and the others do not deserve an adjective as long."

On the second occasion, the lawyer was told:

"Your argument is as full of point as a newspaper of pins, but all of them put together would not strike me as strongly as a pin point."

ODDITIES —in the— DAY'S NEWS

INCH OF SKIN FOR $25.—Frederick Guggenheim, of Newark, N. J., sold an inch of his skin for $25 and healed a burn on the face of Bessie Korbits, 1 year old.

SNORES DROWN STEAM PIPES. "My husband snored so loudly that I could not hear the steam pipes," charged Mrs. Mae M. Corbin in a suit for divorce from her husband, Harry W. Corbin, a New York City merchant.

REAL SUNDAY SCHOOL BOYS. Three brothers who have not missed a session of the Union Methodist Episcopal Sunday School at Philadelphia for 20 years were awarded gold medals. The recipients were Elwood B., Stanley B. and Warren Doerinbach.

DUMB TO EACH OTHER SEVEN YEARS.—Although they had lived together under the same roof for seven years, Mr. and Mrs. John Husselbaugh, of Baltimore, have not spoken a word to each other in that time. So declared the husband when he filed his suit for divorce there.

DEER INVADES HOUSE.—A stray deer, pursued by several men, leaped through a window into the home of Frank DeNoyelle's home near Haverstraw, N. Y., and smashed a lot of chinaware. It escaped from the house, but later was captured alive, having punctured its side on a sharp picket.

WEDS HER 101ST SUITOR.—Miss Florence S. Markham, aged 41, who has traveled 70,000 miles during her 24 years as mail carrier between Interlaken and Stockbridge, Mass., was married to Archibald Boyd, of Brockton. She will keep her $300 job. She had received more than 100 proposals of marriage.

BOTTLE A GLOBE-TROTTER.—A bottle containing a note written by Captain S. B. Pearson, U. S. A., thrown into the waters of the North Platte River nearly a year ago by the writer at Cheyenne, Wyo., was picked up in the Long Island Sound by R. B. Mills, who was fishing off New London, Conn.

JURY PLAYS GRIM JOKE.—Instead of being at home to-day, Jacob Layman, of Gary, Ind., was on his way to prison to serve a term for "jack rolling." Jacob thought he was free when the verdict acquitting him was read in Lake County Superior Court, but the foreman of the jury corrected his mistake as Jacob started to shake hands with the jurors. The foreman had signed the wrong form of verdict.

FORTUNE'S TIDE SWINGING TO SOUTHLAND

Financial Experts See All Past Eras of Prosperity Eclipsed by Coming Wave.

Continued From Page 1.

of $1,500,000 which has been done to accommodate the Panama Canal trade, which she is making a strenuous fight for.

MONTGOMERY: "General business in Montgomerw good. In all lines manufacturing interest is working full force, and while the growth of the city is slow, we having had no boom—the increase in population is steady."

SAVANNAH: "Prospects for the future are good, and while the usual midsummer quiet is noted in all lines, both wholesale and retail dealers are optimistic."

GREENVILLE: "Greenville is the place of residence of 41 cotton mills and through them controls textile plants employing an aggregate capital of $27,000,000, operating 1,700,000 spindles. It has an approximate annual payroll of $5,000,000. The grain crop now being harvested is the largest this section has had for years. In business circles a feeling of cheerfulness prevails, predicated on crop promises."

MOBILE: "Mobile is coming to the front as a manufacturing and export city. Situated as she is her export business is gaining in volume each year. Realty values have increased in Mobile County around 25 per cent the past year."

AUGUSTA: "Commercially the future growth of Augusta is assured. Completion of the 40,000-horsepower electric plant and vast other building projects, as well as plans for future operations, have never before equaled the present. Local small grain crops are reported larger than in years. Ideal weather conditions have enabled the working of crops. Cotton, while somewhat later than usual, is assured of a successful output. Corn this year will far exceed last year. Wholesale dealers in all lines report business satisfactory. Retail dealers declare good sales and that the year 1913 will be a banner one for this section."

MACON: "Macon is growing very rapidly. The recent completion of three large hotels gives Macon ample accommodations for any sort of crowd. General rains have brought crops to a normal condition. In different parts of my territory, farmers are heard expressing their great satisfaction at the astonishing improvement within the last ten days. There is already a feeling of optimism in trade, and merchants confidently look forward to a prosperous fall.

"About a 40 per cent peach crop will mature in thirty days. Peaches, it is believed, will net the growers more money than the large crop of last year. It is believed that at least $2,000,000 will be brought to Georgia for peaches alone."

CHARLESTON: "Building is active and considerable development is going on in North Charleston. Summer resorts are anticipating a heavy travel and have made considerable preparation. The acreage planted in cotton is as large as ever, though more expensive fertilizers have been used. Rain the past week has been of considerable benefit and cotton is showing big improvement."

TAMPA: "The jobebrs of Tampa and South Florida report a good business. The citrus growers have just closed one of their most successful seasons. Cigar manufacturers have shipped several million cigars in excess of last year. Many improvements are being made in the way of paving and building and the new estuary and deepening of the Hillsborough River and bay will be a big factor in deevlopment of the Panama Canal business."

CHATTANOOGA: "Bank clearings have steadily increased and while there has been some check in the tendency to overtrading in real estate, it is still active and steadily advancing. Development on a large scale of the city's vast resources is of paramount issue at this time by home as well as outside capital and conditions are favorable as a whole."

ALBANY: "With the prospect for good crops in the fall, conditions never seemed more roseate for Albany."

Balkans Stirred As Envoys Meet

Special Cable to The Atlanta Georgian.

LONDON, June 9.—Greece and Servia are trying to drag Roumania and Turkey into the new Balkan imbroglio, according to a Sofia telegram received here this afternoon.

This message stated that the premiers of Greece and Servia had made representations to the Roumanian and Turkish Governments to the effect that they would secure rich territorial rewards if they would enter a conflict against Bulgaria.

About the time this message was received the peace envoys were again assembling at St. James Palace. The delegates have failed to reach common ground on a number of important issues. The Servian and Greek delegates are protesting against the large amount of territory Bulgaria is getting.

Has to Pay $33 for Kissing Mule's Nose

FORT WORTH, June 9.—Because he kissed a mule, J. H. Kelley, a laborer, was fined $33. He was arrested yesterday by Patrolman Stanley, who said he found Kelley on the street fondly caressing a big mule and kissing it on the nose, though the animal refused to reciprocate.

Kelley said he was intoxicated and thought the animal was a young woman. He pleaded for leniency, promising that he would never kiss a mule again, but the Judge imposed the highest fine the law allowed him.

Three Wounded in Fight With Swords

SAVANNAH, June 9.—As a result of a battle with swords near Burroughs Station, D. S. Manning, a bridge tender for the Seaboard Air Line railway, is in a precarious condition and his wife is wounded badly.

Their assailant, Ishmail Carter, is dying in a swamp, where he has taken refuge from the officers.

The fight took place at Manning's house, and grew out of the determination of Carter to remain behind when Manning returned to work.

Nearly everybody in Atlanta reads The Sunday American. YOUR advertisement in the next issue will sell goods. Try it!

NAVAL STORES MEN WIN OUT IN HIGH COURT

Jail Sentences and Fines Imposed on Officials Under Anti-Trust Law Reversed.

WASHINGTON, June 9.—The decision of the United States Circuit Court of Appeals for Florida, imposing a jail sentence upon two of the officials of the American Naval Stores Company and fines upon others under the criminal section of the Sherman anti-trust law, was reversed to-day by the Supreme Court of the United States.

The officials are: Spencer P. Shotter, of Savannah, chairman of the board of directors, who was fined $5,000 and sentenced to three months in jail, and J. F. Cooper Meyers, vice president, who was fined $2,500 and sentenced to three months in jail.

The Supreme Court held that the criminal section of the anti-trust law, upheld in earlier decisions, can be nullified in this case on the ground that it was not specific. The act on of the lower court overruling the demurrers was upheld, but the decision in the case was reversed on the ground that the conspiracy had not been proved.

The case was the first to test before the Supreme Court the effectiveness of the criminal sections of the anti-trust law, jail sentences being imposed by the lower court in the case of two of the convicted officials.

The Government obtained the indictment of the officers of the American Naval Stores Company involved on two counts—conspiracy to restrain interstate trade and commerce, and conspiracy to monopolize interstate trade.

Pastor Says Wealth Kills One's Religion

CHICAGO, June 9.—Excessive wealth unfits a man for religion, and a man whose income is $1,000 a day has a vision so warped that he despises his fellow-men, according to the latest theory of the Rev. Martin J. Mangor, pastor of the McCabe Methodist Episcopal Church.

A week ago the Rev. Mr. Mangor said in his pulpit that a man who earned only £1 a day could not be religious.

OBITUARY.

Mrs. Nancy Carrie Crim, 52 years of age, died Monday morning at her home, 456 Washington Street. She is survived by two brothers, Dr. A. E. McGarity and Seaborn McGarity; two sisters, Mrs. Elizabeth Crumley, Mrs. Frank Morris and five children, Mrs. O. L. Stamps, of Rome; Mrs. Frank T. Hafley, of Beaumont, Texas, and Misses Florrie, Lula and Dollie Crim. Funeral arrangements have not been made. The Rev. T. W. Eakes and the Rev. C. V. Weathers will conduct the services.

Mrs. A. J. Pippen, wife of A. J. Pippen, a member of the Atlanta police force, died at his home, 16 Tifton Street, at 2 o'clock Monday morning. Mrs. Pippen was 47 years old. She is survived by her husband, two sons, P. L. and G. A. Pippen, and two daughters, Mrs. J. L. McIntyre and Miss Ruby Pippen. Funeral arrangements will be announced later.

Mrs. A. C. Ewbanks, 85 years old, died at the residence of her son, J. D. Ewbanks, 21 West End Avenue, Saturday night. Funeral services will be held from the residence at 4 o'clock Monday afternoon. Interment will be at Greenwood Cemetery.

Augusta Glenn, 3-month-old daughter of Mr. and Mrs. P. E. Glenn, of Decatur, died early Monday. Funeral services will be held at 6 o'clock on Monday evening from the Glenn residence, and interment will be in the Decatur Cemetery.

Mary Frances Apperson, the 2-year-old daughter of Mr. and Mrs. J. A. Apperson, 206 Hill Street, died early Monday morning. Funeral services will be from the residence at 10 a. m. Tuesday.

The infant son of Mr. and Mrs. T. J. Everett died Monday morning at the home, 101 Hurt Street. Interment will take place Monday afternoon in Westview.

Morgan Planned Papal Monopoly

Special Cable to The Atlanta Georgian.

BERLIN, June 9.—J. Pierpont Morgan was in Rome at the time of his death in answer to a request from Pope Pius that the American banker readjust and consolidate the gigantic financial interests of the Roman Church, according to a statement made to-day by a close friend of the Morgan family who is visiting here.

According to this friend, Mr. Morgan immediately realized the possibilities of such a project and felt highly complimented that he should be asked to plan the carrying out of this consolidation and, toward the last, looked to the completion of the task as a means of crowning his career as a world-wide financier.

It is believed that he would have followed the general scheme of consolidation as used in the Standard Oil or Steel Corporation as a model. The entire proposition probably will be dropped unless the younger Morgan undertakes to carry out the task assigned his father.

Tariff Bill to Senate July 1

WASHINGTON, June 9.—During this week the Underwood tariff bill, delayed in sub-committees, will be reported to the majority of the Senate Finance Committee.

The bill will remain in the hands of the committee at least a week. Thereafter it must be passed upon by the Democratic caucus.

It is improbable that the measure will reach the floor much before July 1, despite general insistence that the bill be completed and passed as soon as possible.

The sub-committee in charge of the cotton schedule has found serious errors in the figures on which the House based its rates and has had to readjust them in accordance with new and presumably dependable statistics.

President Wilson's demand for a free market basket has caused delay in disposing of the agricultural schedule. All will be made free, with the probable proviso that the United States shall levy duties against any countries which collect imposts on American exports.

U. S. To Be Asked To Find Graves

Special Cable to The Atlanta Georgian.

LONDON, June 9.—That the British Government has appealed or is about to appeal to the United States Government to instruct the American Secret Service to search for Dr. A. K. Graves, the former German confidential agent released from a Scottish prison under agreement to enter the British secret police, was a report current in official circles to-day.

Dr. Graves, who is believed to be in New York, is responsible for the revelation that the plans of two of the latest type of British battle cruisers—the Ajax and the Queen Mary—are in the possession of a rival nation, presumably Germany.

The chief cause of the belief that Graves is in New York was the cabled announcement from there to-day that an American newspaper printed an interview with him in which he told of conferences he had had with ex-British War Minister Haldane and the late Von Kiderlen-Waechter, German Foreign Minister.

Ice Cream Sodas Tempting to Paris

Special Cable to The Atlanta Georgian.

PARIS, June 9.—The popular swing that the American box fight, the American turkey trot, the American bunny hug and the American cocktail have enjoyed, and are now enjoying, has inspired the wholesale invasion of another American institution—the ice cream soda.

The promoter is James A. Bowden, of New York, who has installed a regular soda water fountain in a big shop on the grand boulevards, and Paris shows every indication of being inclined to make a rage of the sweet, foamy, syrupy beverage and pronounces as a joy forever the icy delectability of the nut sundae.

SANDERS GOES TO EUROPE.

CHATTANOOGA, June 9.—Former Senator Newell Sanders has gone to Europe for a month. John A. Patten will be in charge of the committee arranging for the G. A. R. encampment.

SUNDAY SCHOOLS DEFY HOT WEATHER

Superintendents' Association Will Interest Scholars Throughout the Summer.

Atlanta Sunday Schools will maintain their usual high attendance figures during the heated months. This is the determination of the Sunday School Superintendents' Association, which is adopting systematic methods of keeping up interest and having a full enrollment of the membership present each Sunday.

One feature of the summer campaign will be the publishing each week of the standing of the various Sunday schools according to attendance. This standing also will contain the attendance figures of the previous year.

The First Christian Church led Sunday, having an attendance of 932, while Central Presbyterian was next, with 673. St. Paul was third with 600.

Following are the attendance figures for Sunday:

	Church Membership	Attend. Sunday
St. Paul Methodist	1,800	600
First Methodist	1,400	444
Tabernacle Baptist	1,300	558
Central Presbyterian	1,246	673
Second Baptist	1,200	596
First Christian	1,200	932
First Baptist	1,100	384
Park Street Methodist	1,100	393
Grace Methodist	1,000	353
Central Avenue Baptist	900	383
North Ave. Presbyterian	888	354
Trinity Methodist	800	336
Central Baptist	800	357
Jackson Hill Baptist	750	390
All Saints' Episcopal	500	137
Westminster Presbyterian	470	264
Ponce DeLeon Baptist	450	260
Central Congregational	244	357
West End Christian	180	136

Glass Tube in Lung Saves Life of Boy

NEW YORK, June 9.—A glass tube inserted in the punctured lung of John Birkett, aged 7, by Dr. J. H. Kenyon, of this city, saved the boy's life.

The boy was run over by a team and his chest crushed. One of the broken bones punctured the right lung. A glass tube was inserted, through which the boy breathed while physicians treated him.

$1,000,000 Hinges on Watermark on Paper

MEMPHIS, TENN., June 9.—To determine whether a New York company manufactured the paper on which Mrs. Carolina Cloth, of Memphis, wrote her will in 1892, leaving a million-dollar estate to James Garrett, of Clarendon, Ark., and Miles S. Buckingham, a Memphis banker, the Circuit Court ordered attorneys to take the instrument to New York so the watermark on the paper could be identified.

It has been contended by heirs that Mrs. Cloth's name was forged to the will, which is dated a decade ago. Officials allege the paper was not on the market at that time.

$100,000 FIRE IN RESORT.

NEW YORK, June 9.—Paradise Park, an amusement resort at Fort George, in upper New York City, was wiped out by fire to-day with the loss of $100,000.

Nearly everybody in Atlanta reads The Sunday American. YOUR advertisement in the next issue will sell goods. Try it!

Society Belle Fails As Hobo in Pants

CUMBERLAND, MD., June 9.—Mrs. Lulu B. Ingham, a beautiful young society woman of St. Louis, has lost her $5,000 bet that she would make a journey to New York in a freight train undetected. When the train on which she had traveled from St. Louis reached here she was found, dressed as a laborer, in a car laden with chickens, by a railroad policeman, who saw that she was a woman and put an end to her trip.

CASTORIA
For Infants and Children.
The Kind You Have Always Bought
Bears the Signature of Chas. H. Fletcher.

White City Park Now Open

STRONGEST STATE BANK IN THE SOUTH

4 Per Cent Compounded Semi-Annually

This is the combination the savings depositor seeks.

We offer it to you.

Come in and let us tell you of the advantages and facilities offered for the handling of your account by the

TRUST COMPANY OF GEORGIA

Capital and Surplus $1,800,000

Equitable Building - - - Pryor Street

Attend the Curtain Sale. Save 1-4 to 1-3.

M. RICH & BROS. CO.

The Linen Sale Ends To-morrow

Prices on all linens, table napery and art linens
Prices on all sheets, cases, spreads and bedding
Prices on all towels, bath mats and toweling
Prices on all longeloths, nainsooks and white goods

Go Up

Going Up!---prices on all the above goods. No, it is not an *increase* in the cost of living---merely *putting* prices back where they belong. Twice a year for our Semi-Annual Sale we *lower* the price bars; when the sale ends to-morrow we put them *up.* Moreover, prices won't be lowered *again* until the next sale in January. Buy *to-morrow,* therefore, or *Pay* 10 per cent, 20 per cent, 30 per cent, 40 per cent or even 50 per cent *more thereafter.*

The *facts* are before you. *Surely* you see the wisdom of laying in a six months' supply *to-morrow* at these *last-day* prices.

Linen Table Cloths

Odd lots, including round and regulation styles, in about any size or pattern you wish.
$2.90; values to $5.
$3.90; values to $7.50.
$4.90; values to $8.50.
$5.90; values to $11.

Table Linens by the Yard

Our direct importations of fine Scotch Irish, German and French linens. All widths and patterns.
Were $1.00, $1.25, $1.50, $2.00.
Now 89c, $1.00, $1.25, $1.50.

Pay Less for Napkins

Napkins of all kinds and styles and sizes. Best makes; our own importations. Last day prices run like this:
Were $1.75, $2.00, $2.50, $3.00, $5.00, $7.50 to $15.
Now $1.25, $1.50, $1.98, $2.50, $3.98, $5 to $10.

Fancy Linens

All our fancy lace and embroidered linens are a third to a half less than the regular prices.

Save on All Towels

Included are the huck towels, all linen towels, Turkish and bath towels. All kinds, styles and sizes. Reductions run about like this:
Were 35c, 65c, $1 to $1.50.
Now 25c, 49c, 69c to 98c.

Bed Spreads for Less

Many kinds here, plain and scalloped, Crochet, Marseilles and embroidered. Space here merely to hint at the comparative reductions.
Were $2.50, $4.50, $12.50, $25.00 to $75.
Now $1.89, $3.48, $9.90, $18.90 to $49.

See our 32-page catalog for further reductions on sheets, cases, linens, nainsooks, longcloths, towels, spreads, etc. Sale ends to-morrow.
(Main Floor, Left Aisle)

A Clearaway of 25c to 75c Jewelry at 19c

Doubtless the individual piece for which you would gladly pay 50c or more is here at 19c. But we can't bother with individual pieces; we only consider the lines as a whole. Now that they are broken we group them for quick clearance. Included are—

50c and 69c sterling silver belt pins, 19c.
50c sets, consisting of scarf pins, cuff links and tie clasps. Gold plated, with hand-engraved initials, some initials missing, 19c.
25c and 39c heavy gold plated cuff links for men, women and boys, 19c.

19c

50c and 75c heavily gold plated expansion wrist bracelets, 19c.
25c and 50c sterling silver shirt waist ring set with brilliants, 19c.
25c and 50c pearl belt pins, 19c.
39c and 50c Lavalliers, variously gold plated and of German silver, 19c.
50c gold plated platinum finished bracelets, 19c.
50c fancy rhinestone hat pins, 19c.

M. RICH & BROS. CO., 52-56 Whitehall St.

Zu Zu

The freshest, spiciest ginger snap that ever popped out of an oven or satisfied a hunger.



NATIONAL BISCUIT COMPANY

5¢

The Cheerful Life

It is the right of everyone to live and enjoy the cheerful life. We owe it to ourselves and those who live with us to live the cheerful life. We cannot do so if ill health takes hold of us.

The wife, mother and daughter suffering from hot flashes, nervousness, headache, backache, dragging-down feeling, or any other weakness due to disorders or irregularities of the delicate female organs—is not only a burden to herself, but to her loved ones.

There is a remedy. Forty years experience has proven unmistakably that

DR. PIERCE'S
Favorite Prescription

will restore health to weakened womankind. For *40 years* it has survived prejudice, envy and malice. Sold by dealers in medicine in liquid or tablet form. Dr. Pierce's Favorite Prescription Tablets can be had of druggist or mailed on receipt of one-cent stamps—for $1.00 or 50c size. Address R. V. Pierce, M. D., Buffalo, N. Y.

Dr. Pierce's Pleasant Pellets regulate and invigorate stomach, liver and bowels. Sugar-coated, tiny granules.

The Social World

The marriage of Miss Henrietta Laura Boyd, of Savannah, to Dr. William Farquhar Shallenberger, of Atlanta, took place Saturday evening at 9 o'clock in the Independent Presbyterian Church in Savannah. The church was elaborately decorated with palms and ferns and the chancel was banked with palms and white roses. Preceding the wedding Professor Wiegand, organist, rendered a musical program, including selections from Lohengrin.

The groomsmen were Mr. Walter Read Boyd, Mr. John Thompson, of Pittsburg; Dr. Charles Richardson, of Macon; Mr. Hal F. Rentz, of Atlanta, and Mr. Paul Bartholemew, of Latrobe, Pa., and the bridesmaids, Miss Frances Shallenberger, of Latrobe; Miss Fanny Phillips and Miss Deborah Adams, of Savannah; and Miss Bonner Sims, of Covington. Mrs. E. S. Trosdal, the bride's sister, was matron of honor, and little Misses Beverley Trosdal and Elise Marie Lackey were flower girls.

The bride entered with her brother, Dr. Montague Boyd, and was met by Dr. Shallenberger with his best man, Mr. Ira Shallenberger, of Latrobe. The wedding ceremony was performed by the Rev. Rockwell S. Brank. The bride's gown was of satin and point lace, the court train of brocade crepe over which fell her tulle veil caught about her face with orange blossoms. She carried a bouquet of orchids and lilies of the valley.

The matron of honor was charmingly gowned in blue charmeuse with a tunic of lace. The corsage was of pink tulle, and her flowers were pink peonies tied with blue tulle. The bridesmaids' gowns were white lingerie lacy frocks and they also carried pink peonies tied with blue tulle.

After the ceremony the wedding party was entertained at the home of Mr. and Mrs. Trosdal, where white roses and ferns were used in decorating. The bride's table had as its centerpiece a silver basket of lilies of the valley, and at each bridesmaid's place were little-finger rings, gift of the bride. The groomsmen were presented with silver-topped walking canes.

Mrs. Montague Boyd, the bride's mother, was becomingly gowned in lavender charmeuse and point lace. Mrs. Hudson Boyd wore pink satin and shadow lace.

Dr. and Mrs. Shallenberger left for their wedding trip, after which they will reside in Atlanta. Mrs. Shallenberger's traveling suit was of blue whipcord, and her hat was a close-fitting black Milan trimmed in blue.

Uncle Remus Meeting.

There will be held in the assembly room of Carnegie Library Tuesday morning an important meeting of the Uncle Remus Association. Interesting matters pertaining to the work of the association will be discussed. All chairmen of the May festival have been requested to take their reports.

Mrs. McAfee Hostess.

Mrs. Homer McAfee entertained informally Monday afternoon at bridge for Miss Louise Ripley, whose marriage to Mr. Daniel MacIntyre will be an event of Wednesday. The house was beautifully decorated with pink and white carnations, silver vases containing these flowers being placed in the living and dining rooms where the card tables were. The first prize was a hand-embroidered towel, and to the bride was given a "kitchen shower." In the evening the players were joined by the young men in the wedding party and a buffet supper was served. Later Messrs. E. V. Carter, Jr., and Marion Swanson complimented Mr. MacIntyre and Miss Ripley with a box party at the Forsyth, inviting all the wedding attendants.

Mrs. McAfee's guests included Misses Louise Ripley, Laura Ripley, Frances Ansley, Flora Crowe, Margaret Roberts, of Valdosta, who is visiting Miss Julia MacIntyre; Julia MacIntyre, Sina White, Mrs. Karl Brittain and her guest, Miss Wight, of St. Paul; Mrs. H. R. Berry, Mrs. F. L. MacIntyre, of Thomasville; Mrs. H. N. McAfee, Mrs. C. J. Whitehead, of Albany; Mrs. T. J. Ripley, Messrs. Daniel MacIntyre, Jr., Remer MacIntyre, of Thomasville; Cherry Emerson, E. V. Carter, Jr., Marion Swanson, H. J. MacIntyre and Homer McAfee.

Mrs. McAfee wore a white linen elaborately embroidered. Miss Ripley wore a white silk ratine and shadow lace, with a white hat trimmed in pink.

For Captain Parks.

One of the pleasant events of last week was a dinner given by Mr. and Mrs. E. S. Morris to Captain R. S. Parks, of Luray, Va., the occasion being the anniversary of his birthday. Captain Parks is a Confederate veteran. The guests included General A. J. West, Colonel Colton Lines, Colonel A. J. McBride, Dr. Amos Fox, Dr. Francis Smith and Captain J. T. Beckman, of Palmetto, Ga.

Hyperion Club Dance.

The Hyperion Club gave a dance Saturday evening in compliment to Mr. Otis Barge, who is here from Jacksonville, Fla., on a short visit. Mr. Barge was formerly an officer of the club. The chaperons were Mr. and Mrs. Whaley and Mr. and Mrs. Castleberry.

For Miss Abernathy.

Mrs. A. R. Colcord entertained informally at tea at the Driving Club Saturday afternoon in compliment to Miss Grace Abernathy, a bride-elect. The party was seated in the pink room around a table with a centerpiece of pink sweetpeas. Mrs. Colcord's guests included Miss Maude Daniels, Mrs. Arthur Hynds, Mrs. Homer Carmichael, of Jackson; Mrs. Charles Hardwick Wooten, of Eastman; Mrs. Marvin Hardwick and Mrs. Thomas Daniel.

Matthews-Sisson.

The marriage of Miss Mary Sisson to Dr. O. H. Matthews took place at the Jackson Hill Baptist Church. Dr. Wester Bruner performed the ceremony.

The bride was attended by Miss Maude Towle, of Portland, Me. Mr. James A. Massey was best man. Ushers were Dr. Marion C. Pruitt, Dr. I. C. Davison, Dr. Andrew Quillian and Dr. Cosby Swanson.

The bride wore a blue traveling gown and her bridesmaid wore a tailored suit of cream ratine.

Dr. and Mrs. Matthews went to Asheville. Upon their return they will be at 500 North Jackson Street.

Social Club Entertained.

Mrs. T. G. Hucks entertained her club at the last meeting at her home on Boulevard.

A color scheme of gold and white was carried out in the decorations and refreshments. The score cards were hand-painted daisies. Punch was served by Misses Julia Hucks and Thelma Hammond. Piano selections were given by Miss Beatrice Winslow. Invited guests were Mrs. J. V. Wellborne, Miss Grace Beddingfield and Miss Beatrice Winslow. Club members present were Mrs. W. C. McPherson, Mrs. W. M. Nichols, Mrs. W. H. Burgess, Mrs. A. G. Nickles, Mrs. E. A. Dolbs, Mrs. A. P. McPherson, Mrs. E. D. Little, Mrs J. G. Wingate, Mrs. Tracy Newton, Mrs. W. B. Calhoun and Mrs. T. G. Hucks.

The club will meet next with Mrs. E. D. Little at her home in Inman Park.

Miss Taylor Hostess.

On Saturday afternoon at her home in Capitol Avenue Miss Annie Taylor entertained 40 guests in honor of Mrs. Vincent S. Taylor, of Birmingham, a recent bride, and Miss Daisy Patterson, a bride-elect.

The lower floor was decorated with ferns and cut flowers. A color scheme of pink and white was carried out in the decorations and refreshments.

Miss Patterson was tendered a miscellaneous shower.

Mrs. Taylor wore a pink chiffon dress over pink satin.

Miss Patterson wore cream and pink brocade satin, and a corsage bouquet of pink sweetpeas.

Heart-dice was played, Miss Mary Lee Harrison winning the top score prize, a hand-painted pin tray.

Miss Taylor received her guests wearing blue chiffon over satin, with a corsage bouquet of pink roses. She was assisted in entertaining by her sister, Miss Elizabeth Taylor; Miss Myrle McClain, Miss Irene Patterson and Mrs. J. C. Harrison.

Alexander-Moses.

Mr. and Mrs. Judah Touro Moses, of Montgomery, announce the engagement of their daughter, Julia, to Mr. Cecil A. Alexander. The marriage will take place Wednesday, June 18, at the home of the bride's parents.

Parties for Miss Mobley.

A series of affairs will precede the wedding of Miss Pearl Mobley and Mr. Isaac Redwine. The first will be a miscellaneous shower, at which Mrs. William L. Scott be hostess, next Tuesday afternoon.

Mrs. Ed L. Humphreys will entertain at a linen shower Thursday and Mrs. Max Epstein will give a theater party Saturday afternoon.

Miss Mobley's wedding will take place at 9 o'clock on the evening of Wednesday, June 25.

Chambers-Speers.

Mr. and Mrs. William Jay Speers announce the marriage of their daughter, Hattie Belle, to Mr. James Francis Aldine Chambers. The ceremony was performed at their home, 62 East Merritts Avenue, Saturday afternoon.

Mrs. Howard's Bridge.

Mrs. C. B. Howard will entertain Friday morning at her home on Piedmont Avenue for Miss Muriel Hall. A number of Miss Hall's close friends have been invited for bridge.

For Miss Hall.

Miss Sarah Cowles will entertain at 5 o'clock tea Thursday afternoon at the Driving Club for Miss Muriel Hall, a bride-elect. Eight of Miss Hall's intimate friends have been invited.

Governor's Horse Guard Ball.

One of the events of the week will be the ball to be given Thursday evening at Taft Hall by the Governor's Horse Guards. One thousand invitations have been issued and the members of the Hyperion and Entre Nous Clubs will join with the troop in giving the dance. The committee in charge includes Messrs. R. Marshall Todd, S. LaPrade Sloan and E. Horine Andrews.

Parks-Adams.

Mrs. Mary Elizabeth Cunningham, of Bowman, Ga., announces the engagement of her granddaughter, Miss Mattie Elizabeth Parks, to Mr. James Wesley Adams, of Chipley, Ga., the marriage to take place at the bride's home the latter part of June.

Akridge-Topkins.

The marriage is announced of Miss Corrie Grace Akridge to Mr. Harry G. Topkins on Saturday evening at the home of the officiating pastor, Rev. George D. Stone. Both young people are Atlantans and have many friends. The bridegroom was formerly of Kansas City, Mo.

PERSONALS.

Dr. and Mrs. J. A. Nunnally, of Rome, are spending several days at the Piedmont.

Mrs. Howell C. Erwin, of Decatur, is visiting her son, Mr. H. M. Erwin, in Dallas, Texas.

Miss Laura Lee Cooney returned home Saturday, after attending commencement at Hollins Institute and visiting Miss Helen Fox, in Roanoke, Va.

Mr. and Mrs. James T. Williams have moved to their country home, "Hawthorne," near Decatur, for the summer.

Miss Ernestine Cutts and Miss Ella Claire Cutts, of Savannah, arrived Sunday and are the guests of Mrs. Davis Thornton. After a visit here they will visit in Columbus for several weeks.

Mrs. Hilliard Spalding, who is visiting in Athens, has been delightfully entertained. Saturday she shared honors with Miss Irene Nickerson, a bride-elect, at a bridge party which Miss Alice Keene Briggs gave. Miss Nickerson was guest of honor at a party Saturday by Miss India Barnett.

Miss Annie Lee Eunis, after a visit to her sister, Miss Bessie Eunis, in College Park, and her cousin, Mrs. H. R. King, has returned to her home in Milledgeville.

Have You Sore Gums or Loose Teeth?

A prominent dentist, after years of experience, has found a home remedy that will cure Riggs' disease, bleeding, inflamed and spongy gums, and tighten loose teeth by rinsing the mouth.

Probably you have not enjoyed eating for some time. Get a bottle of STYP-STRING-ANT and that disease of the gums and teeth will be cured; therefore, aiding digestion. 50c bottle at all druggists, or parcel post, 55c in stamps. DeLamater-Lawrence Drug Company, wholesale distributors.

P-R-I-N-T-O-R-I-A-L-S
No. 149

Make Your Effort Worth the While!

Putting your best efforts in every branch of your business and slighting your PRINTING is like "swinging a club by the big end." If you overlook the ADVERTISING VALUE OF YOUR PRINTING, you leave out the element in your upbuilding that no amount of effort in any other direction can reclaim. We put the ADVERTISING "dash" and spirit in our PRINTING that makes it "COMPELLING" and of the greatest advertising value. Phone for our representative to 'call to discuss the BETTERMENT in PRINTING. No obligations incurred.

BYRD
Printing Co.
46-48-50 W. Alabama, Atlanta.

Phones M. 1560-2608-2614.

White City Park Now Open

TOBACCO HABIT You can conquer it easily in 3 days, improve your health, prolong your life. No more stomach trouble, no foul breath, no heart weakness. Regain manly vigor, calm nerves, clear eyes and superior mental strength. Whether you chew or smoke pipe, cigarettes, cigars, get my interesting Tobacco Book. Worth its weight in gold. Mailed free. E. J. WOODS, 534 Sixth Ave., 748 M., New York, N. Y.

CHAMBERLIN - JOHNSON - DuBOSE CO.
Atlanta New York Paris



Furniture For the Home

A big five-story store filled with it, that you may choose to a nicety just the kind you would have in **your** home.

Chamberlin-Johnson-DuBose Company

AUCTION!

NORTH BOULEVARD, IN ANSLEY PARK ANNEX

DO YOU KNOW

— Boulevard ends directly at Ansley Park?

— This section is now the most logical in all Atlanta?

— That these 25 lots adjoin the Ansley Park Golf Links?

— That these 25 lots are in the section between Ansley Park and Druid Hills?

— That lots across the road in Piedmont Heights are selling as high as $2,700 and no improvements?

— That land is valuable in this section?

— That one man paid $50,000 for 50 acres 1 1-2 miles beyond?

— That another man was offered $24,000 for 14 acres one mile beyond?

— That another man sold 100 acres for $135,000 near these 25 lots that are to be sold?

— That another man values 8 acres one mile beyond at $2,500 per acre?

— That another tract of 50 acres two miles beyond sold for $1,500 per acre?

— That a man bought a lot in Ansley Park for $3,000 and sold half of it for $19,000? Did you know that his name is H. S. Harper?

— That Ansley and Ansley Park have made fortunes for Atlanta people?

The fact is---if you knew half the facts these 25 lots to be offered in Ansley Park Annex would be bought in 25 minutes; in fact, we expect to sell a lot a minute when we start selling.

WATCH FOR THE DATE OF THE AUCTION

EDWIN P. ANSLEY

IVY 1600 REALTY TRUST BUILDING

GERMAN OPENS CELEBRATION AT TECH

Alumni, Here for Three-Day Anniversary Observance, Take a Leading Part in Exercises.

In all the glory of commencement week, with the "Crystal Palace" on the Tech campus ablaze with Tech colors, 150 couples participated in the sophomore german Monday morning. Beginning at 11, it lasted until 2 o'clock, and throughout was the liveliest affair of the commencement.

Miss Janie Cooper and Miss Lydia Hall, with George Hope, Jr., and Don Forrester, led the german. The 150 couples massed in several beautiful formations. Among the young ladies were many out-of-town visitors.

The plans for the three remaining days of the celebration—Monday, Tuesday and Wednesday—provide for the most elaborate college celebrations ever held in the State of Georgia.

There will be addresses by some of the most prominent educators in the country, and by Atlantans who have graduated at Tech and gone out into the commercial world and "made good."

Three hundred or more alumni who are here for the celebration are planning many things to prove that they are loyal "Tech" men.

An address by Dr. Philander P. Claxton, of Washington, D. C., National Commissioner of Education, at the Tech Y. M. C. A. auditorium at 3:30 o'clock, will feature Monday's program. Dr. Claxton is one of the foremost educators of the United States. Dr. Claxton frequently has lectured in Atlanta.

Monday afternoon from 5 to 7 o'clock Dr. K. G. Matheson will be the host at the annual president's reception to the graduating class.

Promenade Brilliant Event.

The annual promenade given by the junior class in honor of the seniors, on the college campus, promises to be an unusually brilliant social event this year. It will begin at 8 o'clock Monday night and will continue until the flight of time forces the merry-makers and joy-seekers to go home. The campus will be brilliantly lighted. Refreshments will be served and there will be dancing in the Crystal Palace. Society will be out in force, and it is expected that the crowds will tax the capacity even of the large Tech campus. At the close of the promenade the annual "book-burning" by the seniors will take place.

Tuesday will be the big day of the celebration. Enough events have been arranged for, all of unusual interest, to supply Tech students and alumni with reminiscent material for years to come. The day begins, from a Tech standpoint, at 9:30 o'clock in the morning, when the annual meeting of the Alumni Association will be held. A. R. Colcord, of Atlanta, president of the association, will preside and will deliver an address of welcome to the men who will shortly join the ranks of the alumni. Others will speak, telling of their experiences in school and the outer world.

Founders' Day exercises, when the men who made Tech will gather for a contemplation and discussion of their work, will be held at 11:30 o'clock in the Y. M. C. A. auditorium. Dr. I. C. Hopkins, the first president of Tech, and Judge N. E. Harris, president of the board of trustees, will be principal speakers. Other men who were instrumental in putting the school on its feet during the first few years of its existence also will speak.

Alphonso Smith Orator.

Founders' Day oration will be delivered at the Grand Theater at 8 o'clock Tuesday evening by C. Alphonso Smith, Ph. D., LL. D., professor of English at the University of Virginia. Dr. Smith's address is awaited with unusual interest by the students and faculty of the college and the people of Atlanta, many of whom have been fortunate enough to have heard him in previous addresses.

Dr. Smith is considered one of the greatest educators in the country. He has lately returned from Germany, where he spent a year as a member of the faculty of the University of Berlin. He was appointed by President Taft, at the suggestion of Emperor William of Germany, who proposed that the United States exchange educators for the purpose of studying the educational methods of each country.

Following the address by Dr. Smith, the graduating class and faculty will be guests of Governor and Mrs. Joseph M. Brown at the Governor's Mansion.

The eyes of Tech students turn to Tuesday afternoon as the really big time of the celebration, for then will be held the annual class day exercises and the brilliant burlesque pageant which the students and the alumni have been planning for several weeks. The usual class day program will be rendered. George M. Hope, Jr., of Atlanta, will read the class history, and will be followed by Harleston Hall, of Atlanta, class prophet.

Walter R. Boyd, of Atlanta, will deliver an inspired address, in which he will drop the mantle of the senior class onto the shoulders of the juniors.

Austin Winn, of Eastman, Ga., will present to the school the memorial from the class of 1913. Dr. Samuel Wallace, head of the department of English, will accept the memorial on behalf of the school. The exercises will close with the valedictory by Robert L. Hughes, of Atlanta.

Class Day Parade.

Immediately following the class day program, 1,000 students and alumni will parade the campus, forming what is expected to be one of the most brilliant burlesque pageants ever seen in Atlanta. Practically everything that ever happened and many things that couldn't happen will be shown in the costumes. The pageant will form on the lower campus, and after parading the school grounds, may march downtown and take possession, for the time being, of Peachtree and Whitehall Streets. The latter step, though, has not yet been decided upon, and will not be until after the parade is formed. The pageant is in charge of the following student committee: A. L. Loeb, C. C. Ely, E. H. Arrington, Jack Phinizy and George M. Hope.

On Wednesday, the closing day of the celebration, the big attraction will be the annual shop exhibit. Every shop and mill of the school will be running at full force, and Tech students will illustrate their work for visitors. The shop exhibit is always complete and interesting, and usually draws a large crowd.

At 10:30 o'clock at the Grand Theater the annual commencement exercises will be held, with Dr. Herbert S. Bigelow, of Cincinnati, as commencement orator. His subject will be "Old Institutions and New." Seventy-one graduates will be given diplomas and degrees.

The celebration will come to a close at 1:30 o'clock, when delegates, faculty, trustees, alumni and the graduating class will be guests of the Atlanta Chamber of Commerce at a luncheon at the Capital City Club.

White City Park Now Open

Baptist Assembly To Be at Blue Ridge

Time, place and the program for the annual Georgia Baptist assembly have been announced by the committee having the arrangements in charge. The meeting will be held at Blue Ridge from July 27 to August 17.

The Rev. E. J. Forrester will preach the sermon at the opening service, at 11 o'clock a. m., Sunday, July 27. Among the prominent Baptist orators agreeing to make addresses are A. B. Vaughn, B. D. Ragsdale and George W. Andrews.

George W. Andrews will be moderator of the assembly. Rev. F. C. McConnell will preach the closing sermon Sunday, August 17.

Dr. Mary Walker Withers Reporter

NEW YORK, June 9.—A Flushing reporter tried to get fresh with Dr. Mary Walker, who went there to visit her friend, Mrs. Mary M. Platt. The star man of a local paper asked her:

"Do you find it annoying going over the country in men's clothes?"

"Young man, I am not wearing men's clothes," she replied. "I wore these before you were born. You men are copying after me and wearing women's clothes."

SNEEZES HIMSELF TO DEATH.

NEW YORK, June 9.—Henry Schlegel sneezed himself to death here. The doctor said Mr. Schlegel's sneezing had caused a nasal hemorrhage.

TAFT TELLS HOW HE CUTS WEIGHT

Former President Has Reduced Thirty Pounds by His Own Diet Plan.

TAFT ANTI-FAT MENU.

BREAKFAST.

Two boiled eggs and a small cup of coffee without cream or sugar.

LUNCHEON.

A small piece of beef and a baked apple without cream or sugar.

DINNER.

Eat only vegetables, such as spinach, string beans or anything that is seasonable.

WASHINGTON, June 9.—Avoid bread and cereals.

Don't worry, and take plenty of exercise each day.

This is the formula which former President Taft told a newspaper man here to-day had enabled him to reduce more than 30 pounds since he left the White House last March.

When the newspaper men greeted Professor Taft to-day they all remarked that he looked at least 50 pounds lighter than when they last saw him, and also that his color was that of a man who lives in the open air.

"Don't call me Mr. President," said Professor Taft. "Just Mr. Taft. I am enjoying real life now. Follow my formula and any of you can get thin and be happy."

Bishop Candler at Epworth Meeting

CHATTANOOGA, June 9.—With addresses by Bishop Candler and the Rev. George R. Stuart, the twenty-first annual session of the Holston Epworth League Conference will open here to-night.

Three hundred delegates are expected.

Notes of Atlanta Society

Mr. and Mrs. Frederic J. Paxon, who recently returned from their wedding journey, were tendered a dinner party by Mr. and Mrs. Hugh Richardson Saturday evening at the Piedmont Driving Club. Guests were Mr. and Mrs. Wilmer L. Moore, Mrs. Edward Inman and Mr. Preston Arkwright.

Mr. and Mrs. Charles T. Hopkins, Jr., whose marriage was an event of April, were tendered a party by Mr. and Mrs. Linton C. Hopkins. Invited to meet them were Mr. and Mrs. Alex Smith, Jr., Mr. and Mrs. Albert Thornton and Mr. and Mrs. John Charles Wheatley.

A number of other parties were given, 160 guests being entertained. Pink sweetpeas formed the decorations and dinner was followed by dancing.

Birthday Party.

Little Miss Evelyn Dunson was hostess at a party Monday afternoon at the home of her parents, Mr. and Mrs. Walker Dunson, in Juniper Street, in celebration of her eighth birthday. Seventy-five guests were present.

For Miss Hughes.

The Misses Wilt will entertain at a tea Saturday afternoon for their guest, Miss Hughes.

Mrs. Atkinson to Entertain.

Mrs. Spencer Atkinson will entertain twelve guests at luncheon Wednesday. Thursday afternoon Mrs. Atkinson will entertain six girls at tea for her guest, Miss Blanche Divine, of Carters, Ga., and for Miss Carrie Blount's guest, Miss Katherine Reynolds, of Birmingham.

Woodmen Are Entertained.

A large number of delegates to the Woodmen of the World Council, which meets at Jacksonville this week, passed through Atlanta yesterday on their way from Omaha to Florida.

Mrs. L. P. Moye, past guardian of Magnolia Grove, No. 35, and Mrs. M. Litterst, of the Atlanta organization, were hostesses at a dinner at the Piedmont Hotel. Mrs. Moye and Mrs. Litterst represented the Atlanta Camp and the J. C. Root Camp, and the Circle provided an interesting program for the entertainment of the visitors.

The delegates came from Omaha and represented the Woodmen of that State. After the dinner was ended an automobile ride was enjoyed, and the delegates shown the city.

Accompany the party was the drill team, which, besides a number of well-known men in the organization, included the following: Captain Margaret Henning, Chaperon Eva Hitchcock, and the Misses Cora Luhr, Mildred Hanson, Margaret Lay, Abbie Holiday, Emma Kelson, Blanche Eakin, Bertha Karr, Mabelle Christy, Uma Jackson, Mabelle Senior, Constance Bell, Carrie Hanson, Frances Kattol, Annette Koeppee, Emily Davis and Ada Koeppee.

For Miss VanEpps.

Miss Cleveland Zahner entertained at a box party at the Forsyth Monday afternon for Miss Minnie VanEpps, a bride-elect. Guests were Misses Minnie VanEpps and her guest, Miss Hanson, of Bristol, Tenn., Helen Muse, Marian Woodward and Florence Bradley. The party had tea at the Cafe Denechaud.

For Mrs. Grady Estes.

Miss Lebie Ewing will give a bridge party Friday afternoon for Mrs. Grady Estes, a recent bride.

For Mrs. Seydel.

A series of parties will be tendered Mrs. Paul Seydel, of New York, this week. Mrs. Rutherford Lipscomb will entertain at tea at the Brookhaven Club Tuesday afternoon. Wednesday afternoon Mrs. VanWinkle Wilkerson will give a tea, and Thursday she will be tendered a matinee party by Miss Virginia Woolley.

For Miss Leewood Oglesby.

Mr. and Mrs. Valdemar Gude will entertain informally Wednesday evening for Miss Leewood Oglesby, of Quitman, who is being tendered a series of informal parties as Miss Julia Meador's guest.

Recital for Music Class.

Music pupils of Miss Etta Catlett gave a recital Thursday, after which prizes were awarded and refreshments served. Mr. Clarence Haynie won the first prize for the most faithful work.

The following pupils took part:

Piano—Misses Bessie Mims, Edith Kruger, Frances Sullivan, Ruth Gillespie, Dorothy Crenshaw, Angie Bellinger, Alberta Willis, Willie Straton, Mae Harris and Emily Mundy.

Violin—Clarence Haynie and Mrs. Moncrief.

Pupils' Recital.

Pupils from the piano class of Mrs. Jessie Davenport Jones will give a recital at the Woman's Club rooms Wednesday evening.

For Miss Lewis.

Mrs. J. A. McGahee entertained at a spend-the-day party Saturday for Miss Agnes Lewis, of Sylvania, Ga. The house was decorated with pink sweetpeas. Place cards were hand painted. Guests included Misses Agnes Lewis, Elizabeth Lovette, Bessie Hunt, Sarah Bankston and Eunice Nunn.

PERSONALS

Mr. and Mrs. S. J. Fuller left Saturday for Asheville, N. C.

Mr. and Mrs. David Lorenzo Hood announce the birth of a son. Mrs. Hood was Miss Marian Wallace.

Mr. John Burckel, of New York, is spending a few days in Atlanta before going to Asheville, N. C., for a stay of three weeks.

Misses Edith and Elizabeth Dunson will entertain the Tuesday Morning Sewing Club Wednesday morning instead of Tuesday.

Mrs. W. W. Phillips, who has been visiting her brother, Mr. John D. Culley, in West End, has returned to her home at Wartrace, Tenn.

Miss Marion Woolley, who is being entertained as a guest of Miss Mary Murphy in Newnan, will return home Wednesday, accompanied by Miss Murphy, who will remain with Miss Woolley until June 13, when she will go to Athens to attend the University of Georgia commencement.

Captain R. S. Parks, who has been visiting Mr. and Mrs. E. S. Morris at 548 Washington Street, has returned to his home at Luray, Va.

Judge and Mrs. Spencer Atkinson and Mr. and Mrs. A. J. Orme and family leave Saturday for a two weeks' stay at St. Simons Island.

Miss Frances Stringer is being entertained as the guest of Mrs. A. P. Treadwell in Columbus, and will later accompany Mrs. Treadwell to Warm Springs.

Miss Emily Lowndes is being delightfully entertained in Columbus. Among the parties tendered her was an auction bridge given by Mrs. Charles Howard.

Mr. and Mrs. Ben Tye and little daughter, Caverly, accompanied by Miss Mary Adelaide Caverly, will leave June 28 for a three weeks' stay at Wrightsville Beach.

CHAMBERLIN-JOHNSON-DuBOSE CO.
Atlanta New York Paris

Now Comes the Disposal of Choicest Silk Dresses

The woman who would own another silk dress, shall own it now for a very small part of its real worth.

This is the clearaway of all those beautiful silk dresses for afternoon and street wear.

And when clearaway becomes our object prices diminish---the one is the antithesis of the other.

In dollars and cents it means just this:

$37.50 to $50 and $55 Silk Dresses

$21.75

So the savings average a great deal more than half.

There are some twenty-five to be sped out at this price—charmingest styles—Paris ideas eminently evident—brocaded crepes, charmeuse, Canton crepes, crepe de chines, some of them elaborate with laces and chiffons, others tailored dresses. Choose from navy, tan, rose, wistaria and black.

$25 to $29.75 and $35 Silk Dresses

$14.75

But twenty-five of these, too—which it will be well to remember when you are timing your visit to the store.

Dresses with "worlds of wear" in them, for street and afternoons. Materials are crepe de chine, charmeuse and silk poplin and a few Dresden figured foulards. Choose from rose, navy, Copenhagen, gray and black.

$5.75 to $6.95 Silk Waists

$1.95

Act quickly for these!

The price has been brought to this absurd point because the quantity—as we count quantity—is small.

We term them silk waists—however, there are a few of chiffon and another few of lace.

Styles you will know as new this season—ornamental and crystal buttons, contrasting bits of velvet and silks as trimming—all in serviceable shades and in white.

$22.50 to $27.50 Silk Negligees

$11.75

Brides of the month should enjoy this.

It is the disposal of the daintiest negligees—of charmeuse and crepe de chine and worlds and worlds of laces, of soft, billowy, plaited laces.

Paris touches are much in evidence. They show in the panniers, in the way sleeves are designed, in the hand embroidery. You may choose from pink, light blue and a rich shade of old rose.

Chamberlin-Johnson-DuBose Co.

CHAMBERLIN-JOHNSON-DuBOSE CO.
ATLANTA NEW YORK PARIS

At Nine o'Clock
A Sale of Bed Linens
A Fine Opportunity to Refill the Linen Chest With All the Needed Spreads, Sheets and Pillow Cases

The "regular" prices of Bed Linens at Chamberlin-Johnson-DuBose Company's are the lowest that Bed Linens of right quality can be sold for.

Any reduction from these prices comes much in the nature of a gift, for quality is assured. The savings are positive. And although when one considers the saving on each separate piece one may think it small, the smart housekeeper will reckon on quantities, long-time quantities, which bring the savings to a worth-while point.

Here

Bedspreads

	Were	Now
11-4 White crochet spreads, three ply	$1.00	85c
11-4 White crochet spreads, three ply	1.25	$1.00
11-4 White crochet spreads, fringed	2.00	1.50
11-4 White crochet spreads, cut corners	2.00	1.50
11-4 White crochet spreads, fringed	2.25	1.85
72x90-in. summer-weight colored spreads	2.50	1.90
11-4 White crochet spreads, cut corners	2.50	1.90
10-4 White satin spreads, fringed	$3.00	$2.50
10-4 Imported white satin spreads (soiled)	4.50	3.50
11-4 Imported white satin spreads (soiled)	5.00	4.00
10-4 Imported white satin spreads (soiled)	6.00	5.00
10-4 Imported white satin spreads (soiled)	6.50	5.50
12-4 imported white satin spreads (soiled)	7.50	6.00
13-4 Imported white satin spreads (soiled)	8.50	6.50

Pepperell Sheets and Pillow Cases

Three-inch Hem

	Were	Now
72x90-inch Sheets, each	70c	60c
72x99-inch Sheets, each	75c	65c
81x90-inch Sheets, each	75c	65c
81x99-inch Sheets, each	80c	70c
90x90-inch Sheets, each	80c	70c
90x99-inch Sheets, each	90c	80c
90x108-inch Sheets, each	95c	85c
42x36-inch Pillow Cases, each	17½c	15c
45x36-inch Pillow Cases, each	20c	17½c
45x40½-inch Pillow Cases, each	22½c	19c
50x36-inch Pillow Cases, each	22½c	19c
50x40½-inch Pillow Cases, each	25c	22½c

Conestogo Sheets and Pillow Cases

A Fine, Weighty Sheet, Linen-Finished, Three-inch Hem

	Were	Now
72x90-inch Sheets, each	$1.00	87c
81x99-inch Sheets, each	1.10	95c
90x99-inch Sheets	$1.15	$1.00
45x36-inch Pillow Cases, each	27½c	25c

Anchor Brand Sheets and Pillow Cases

Soft Finished, Ready for Use

	Were	Now
72x90-inch Sheets, each	75c	65c
72x99-inch Sheets, each	80c	69c
81x90-inch Sheets, each	85c	75c
81x99-inch Sheets, each	90c	85c
90x90-inch Sheets, each	90c	85c
90x99-inch Sheets, each	$1.00	90c
90x108-inch Sheets, each	1.10	95c
42x36-inch Pillow Cases, each	20c	17½c
42x40½-inch Pillow Cases, each	22½c	19c
45x36-inch Pillow Cases, each	22½c	19c
45x40½-inch Pillow Cases, each	25c	22½c
50x36-inch Pillow Cases, each	27½c	25c

Agents for Butterick Patterns and Publications

Chamberlin-Johnson-DuBose Co.

THE GEORGIAN'S MAGAZINE PAGE

Daysey Mayme And Her Folks

By FRANCES L. GARSIDE.

THE joy of life lies in pretending to be what one is not.

Little girls trail their mother's skirts behind them, and are happy pretending to be grown up. Their mothers play guessing games for prizes, dress like Baby Bunting at fancy dress parties, and are happy pretending to children.

The joy of pretense is given to women all through life and denied to the men.

Mrs. Lysander John Appleton stains her fingers with ink, and pretends she is literary. Her husband would have to prove it by his works. She claims when away from home that her husband is a millionaire. If he made such an assertion there would be a scrambling for Bradstreet's and Dun's.

A Lone Game.

Lysander John shuffled the cards for a game of solitaire, and as he dealt he talked to himself, that being a privilege of those who dwell in Lonesome Land.

"No one sees the grease spots on my clothes. No one laughs at my jokes. No one listens when I talk. No one pays any attention to me but tradesmen who have something to sell, and the office cat.

"The way to be happy is to pretend. I want to be happy. I——"

He paused; for a moment he seemed to waver, then, with quick decision, he said with a laugh: "I'll do it! A man has as much right as a woman."

The next day Lysander John Appleton left town for a two weeks' vacation. No he was not married, he told old friends he met. He was a bachelor and wished he had a wife to help spend his fortune.

Every one on earth has some reason for wishing to change the condition of a rich bachelor, and Lysander John began to receive the attention he had accepted so unappreciatively when a single man.

He told his old stories to audiences that fairly hung on his words. His poorest jokes received whirlwinds of applause. No one told him he shouldn't eat ice cream at night, and every hour of the day he held a different woman's hand.

For the first time in 30 years he took a woman out to look at the moon, and when he asked a pretty girl to go out and see the stars no one told him he was too old for that sort of thing.

It Was a Joy.

It was a joy to have a pretty woman pick the lint off his coat. A married man never gets any lint picked off his coat except by a Pullman porter.

It was ecstasy to take a girl out for a moonlight boat ride. The only water a married man sees after dark is in the bathtub.

Which last and final bliss explains why a telegram was sent to Mrs. Appleton to come at once. Her husband was in bed with rheumatism, lumbago and pneumonia.

It was two weeks before he was able to travel home, which time was spent by Mrs. Appleton in boasting to other hotel guests of her husband's wealth and of her own literary achievements.

"The men," she told Daysey Mayme, when she reached home and had related what Lysander John had been doing, "are the biggest hypocrites!"

Up-to-Date Jokes

Two Irishmen were working on the roof of a building one day when one made a misstep and fell to the ground; the other leaned over and called:

"Are ye dead or alive, Mike?"

"I'm alive," said Mike, feebly.

"Sure, yer such a liar I don't know whether to believe ye or not."

"Well, then, I must be dead," said Mike, "for you would never dare to call me a liar if I were alive."

* * *

Caddie (to golfer who has been lifting the turf all the way round the course)—You'll be a stranger to these parts, I suppose?

Golfer—Well, not exactly a stranger. I was born here, and all my folk are buried hereabouts.

Caddie (as the golfer lifts another piece of turf with his driver)—I doot you'll no' get deep enough with your driver; you'd better tak' your iron.

* * *

Broad—By the way, old man, do you remember borrowing ten dollars from me six months ago?

Short—Yes.

Broad—But you said you only wanted it for a short time.

Short—And I told you the truth. I didn't keep it twenty minutes.

* * *

"Do you know of anything that is really good to preserve the complexion?" asked Miss Muddle.

"Why?" inquired Miss Knox. "Are you interested in somebody who has one?"

Kinky Hair Straight SOFT and SILKY

EXELENTO never fairs to do what it claims. It stops falling HAIR, cleans DANDRUFF at once, and just feeds the SCALP and ROOTS of the HAIR, and makes HAIR grow so fast that it is a wonder.

Every package is guaranteed.

Plain talk: Don't fool yourself by using some preparation which claims to straighten your HAIR. Kinky HAIR can not be made straight. YOU have to have HAIR before you can straighten it. When you use EXELENTO QUININE POMADE it will promote the growth of the HAIR very fast, and you will soon have nice, long HAIR, which will be long, straight, soft and silky.

PRICE—25 CENTS, by all druggists or by mail on receipt of stamps or coin.

EXELENTO MEDICINE COMPANY, ATLANTA, GA.

AGENTS wanted everywhere. Write for particulars today.

THE TRIPLE TIE

A Story for Baseball Fans That Will Interest Every Lover of the National Game

SYNOPSIS

Gordon Kelly, a mountain boy of Georgia, goes to Atlanta. He becomes the sensation of the baseball world through his marvelous playing, although he said that he had never played a game before arriving in Atlanta. He is bought by the Boston American League Club for $50,000. Kelly incurs the enmity of Forrest Cain, a wealthy ne'er-do-well, at the same time winning the friendship and love of Mildred Deery, daughter of an Atlanta banker. Kelly is hurt in a game and Mildred runs to his assistance. He recovers, leaves the hospital and mysteriously disappears. He is not heard from for months. Mildred admits to herself that she loves Kelly. Her father dislikes the publicity given Mildred's assistance to Kelly on the baseball field. He gets Mildred to agree to go to the mountains.

Now go on with the story.

By A. H. C. MITCHELL.

Copyright, 1913, by International News Service.

TO-DAY'S INSTALLMENT.

"Good morning, Forrest," she said, not insincerely, as he came to the porch. She held out her hand. "What brings you away up here in the mountains?"

"Just up on a little hunting trip," he returned lightly.

"Hunting trip, with those clothes?" she laughed aloud. "Besides, don't you know you can't hunt at this season of the year?"

"Well, then, I came up to look over the property your father and I are interested in."

"That's better. Elmer, this is Mr. Cain, from Atlanta, an old friend of ours. Will you please tell my mother that Mr. Cain has come to see us?"

Cain was on the point of saying she needn't be in a hurry about that, but he thought better of it.

"How did you get here, walk?" asked Mildred.

"I had my car sent up. I left it out on the main road. A few days of traveling around in a wagon was enough for me. When you once start in on an automobile you can never go back to a horse."

"Going to stay up here long?"

"It all depends," said Cain with a smile.

Neither Liked Nor Disliked.

Mildred was glad her mother joined them at that moment. She did not dislike Forrest Cain. For that matter there was no one she disliked. It was her nature to be nice to her friends. She was provoked with Cain for a time when he acted so rudely to Gordon Kelly that stormy morning, but she had forgiven him without his asking. She had known him for many years, but she had never had any feeling for him other than she had for any friend of the family. She didn't like him particularly, yet she did not dislike him. Intuition told her, some months since, that Forrest Cain was trying to make himself agreeable to her. She neither encouraged nor discouraged him. She simply treated him as she had always treated him. That was all there was to it.

Yet, within herself she felt annoyed that she should come upon her in her quiet contentment. She knew instinctively that he had come to see her and that his alleged business was only a makeshift. She was not glad to see him, yet she tried to be nice to him, as was her nature. The reason was not far to seek. At that particular time Forrest Cain came as a jarring note against her serene thoughts of Gordon Kelly.

"Let's go for a ride in the car," suggested Cain soon after Mrs. Deery joined them. "You can drive, Mildred; your mother can sit beside you and I'll occupy the rumble seat."

"Oh, Forrest," said Mildred quickly. "We have a runabout here and mother and I know our one solitary road by heart."

Somehow Cain felt he had lost a point, but he assured himself that there was plenty of time to recover it. Soon after he went away, declining an invitation to stay to lunch.

"Do you like Forrest?" asked Mildred of her mother. Elmer was busy elsewhere.

"I don't know, child," replied the mother cautiously. "I had never considered him in the way of liking him or disliking him. Your father and I have known him all his life. His sister and were schoolmates. She is much older than he is. Why do you ask?"

"On My Nerves"

"Well, lately he has seemed to get on my nerves. There is something about him that doesn't seem just right. I try to treat him as I always have treated him, but I can't get rid of that feeling."

"You may be right, dear, but I think you need not worry about Forrest Cain." This little talk left them both serious. Mrs. Deery went indoors to mix a salad dressing, she said, and Mildred was left to her own troubled thoughts.

Cain came to see Mildred every day, driving to the bungalow in his automobile. If there was any change in Mildred he did not notice it. She treated him the same as she always had treated him. The hours he spent with her were pleasant enough, but he didn't feel as if he was making much progress in his campaign. For one thing, Mildred never seemed willing to go with him alone. She either took her mother or Elmer with her when they went driving, or riding, or on a little excursion into the woods, or roamed the hills. The time he had to himself was torture to him. He missed his gay life of the city. He missed his club friends. Under the circumstances he could invite none of his friends to spend a while with him in the mountains. He made his man's life miserable, cursing him out at the slightest provocation. There was no escape for George and that worthy was on the point more than once of throwing up his job and going back to the Pullman Company.

Things went along and finally Mrs. Deery had to go to Atlanta, promising Mildred she would return to the mountains as soon as possible. Deery himself came up for a week-end and took his wife back with him. Thereupon Cain renewed his attentions two-fold. But it seemed that Elmer was always around and the lad began to get on his nerves.

"Why is that kid forever hanging around," he demanded impatiently of Mildred one day.

"You mean Elmer?" she replied quietly "Why, I thought you liked him, Forrest."

An Invitation.

"Well, I do," said Cain, with a scowl as if in mockery of his words, "but I never get a chance to say a single word to you unless he is within earshot." They were talking in a low tone.

"When are you going back to Atlanta?" he asked after a pause.

"I really don't know," replied Mildred. "It's getting hot in the city and it's cool and delightful and restful up here. Unless my mother has some other plans for me, I would like to stay here all summer. When do you expect to return?"

"I've got to go back in a few days, but I want you to promise me that before I go you will go driving with me—alone."

Mildred did not answer immediately.

"I'll think it over," she said at length. "I don't know as I ought to. This isn't like the city, you know, and my parents are not with me."

"Oh, shucks!" exclaimed Cain using a word he had not employed since he was a boy. "What difference does that make. I'm not going to eat you up, am I, as though you were Little Red Riding Hood?"

Mildred had to laugh, although her spirits were troubled. A woman's intuition told her what was on Forrest Cain's mind. Suddenly she resolved to have it over with. Why should he stay around and make her unhappy? After a pause she said:

"All right, Forrest, I will take a ride with you, whenever you like."

Cain went away in better spirits than at any time since he had been in the mountains.

CHAPTER XXIII.

WHATEVER was on Cain's mind had to remain there a while longer. In the first place a furious storm swept over the mountains that night and lasted the better part of three days. A storm of its magnitude and length had no business there at any time of year, but the weather had been queer all winter and spring. It kept Cain bottled up in his shack and also forced Mildred and the Shepard family to remain indoors.

The morning of the fourth day broke bright and clear and warm. At breakfast Mildred was called to the telephone. It was her father talking:

"Forrest's sister is seriously ill," he said. "You must get word to him to come to Atlanta at once. Do you know where his shack is?"

"Only in a general way," replied Mildred.

"I have the location on my maps and you can't miss it. Take Shepard with you in the runabout and drive straight up the road. His place is just about eight miles from where you are. When the road joins the brook they run parallel for about two miles. Forrest's place is about a mile and a half from where the brook joins the road. It is right close to the road and you can't miss it. But be sure that Shepard goes along with you."

"All right, Dad, I will find him. Is Mrs. Blake in a serious condition?"

Cain Met on Road.

"Quite so, the doctor says." He told her some particulars and said in conclusion: "Now hurry and get hold of Forrest."

Within five minutes Mildred was on her way, with Elmer for a companion and not Mr. Shepard. Half way up to where Cain's shack was supposed to be located a particularly well kept private road branched off to the left from the main thoroughfare. It led off through two large granite pillars and was soon lost in the woods.

"I wonder where that road leads to?" said Mildred. "It looks like the entrance to some big private estate."

"I don't know," replied Elmer. "I have never been this far up the main road before."

"Neither have I. We must investigate some day."

A mile further along they met Cain in his car. He was on his way to see Mildred. They recognized each other at a distance and came to a stop close together.

"This is an unexpected pleasure," cried Cain, pleasantly. "Whither away so early in the morning."

"I was looking for you," replied Mildred and then she told him of her errand. It was decided that Elmer should return with Cain to his shack, while he packed a suit case and got his man, George. Mildred was to return home and wait for them, after which they would all drive to Pew Creek station and then Mildred would return with Elmer to her house and look after the car during Cain's absence.

A Fishing Trip.

Mildred turned her car and started back. As she came upon the road that branched off to the west she slowed down and gazed curiously at the granite posts.

"That is the most curious thing in the world," she said to herself. "Away off here in the mountains someone has put up those large granite gateposts and made a splendid road; leading—I wonder where? I must ask Mr. Shepard about it."

But Shepard could throw no light on the subject.

"I haven't been here long enough to find out, Miss Deery," he said. "I have been so busy with the property around here that I haven't been north of us at all."

With Cain out of the way, Mildred began to enjoy life once more. The days, happily passed, were all too short. Two weeks went by. Her mother had written regularly. Mrs. Blake had early been taken to a private hospital and Mrs. Deery had taken charge of her old schoolmate's household. For several days Mrs. Blake's life hung in the balance, but finally the crisis was passed and she began to mend. Cain wrote Mildred that he was coming up to the mountains again in a day or two. She wrinkled her little brow at this and then resolved to have one more good day's fun before Cain made his appearance and spoiled it all.

"Elmer," she called, "I propose that you and I make a day of it to-morrow. Get your fishing tackle all ready and we will fish up the brook, instead of going down stream as we have always done before. We will take our lunch with us and we won't come back until we have filled our creels. What do you say?"

"You know me, Mildred," replied the lad.

Mildred made a charming picture when she was arrayed for her little excursion next morning. With a feminine eye for the fitness of things, she had, with the assistance of her maid, altered her khaki suit so that it looked though it had come from the hands of a ladies' tailor when she finished with it. The trim fitting skirt ended just below the knees and she wore tan colored, leather, waterproof legging boots, with straps on the side. She drew on a pair of tan gloves and pronounced herself ready.

"Gee whiz, Mildred," exclaimed Elmer, who had a juvenile eye for beauty, "what chance have I got? When the fish see us coming they will all rush up and take your hook. They won't have anything to do with me."

"Stop talking nonsense, Elmer, and get your rod," commanded Mildred, with a pretty smile.

"I heard Dad tell Ma you knew how to wear dry goods, and I guess he's right," observed the lad.

"If you don't stop talking foolishness," replied Mildred over her shoulder, "I'll go off by myself and leave you behind." But her eyes twinkled as she said it.

A Fascinating Nymph.

Surely a more fascinating nymph never inhabited mountains, woods or streams than the light, graceful, handsome, young woman that set off with Elmer Shepard to whip the roaring brook that tumbled past the bungalow in these Georgia mountains. Mildred not only knew how to wear dry goods, as Elmer's father expressed it, but she had the face and figure to embellish anything she put on. And her charm of manner, her serene good nature—no wonder Gordon Kelly dreamed of her and no wonder Forrest Cain wanted her for himself.

Mildred Deery was thinking of them both as she started off with her youthful comparison. Cain occupied her thoughts for only an instant, however, she dismissing him with a troubled little frown. But of Gordon Kelly her thoughts lingered long and earnestly. The newspaper she had read that morning said he had left the hospital and had gone away, probably to join the Red Sox. What a queer name for a ball club, thought Mildred. Her reading of the newspapers that come to her consisted of turning at once to the sporting pages and finding the item or the column about Gordon Kelly. Then she would put the paper aside.

"What do you know about baseball?" suddenly asked Elmer just as they reached the brook.

"Nothing at all," replied Mildred. Why?"

"I notice you don't read anything but the sports, and not much of that," was the lad's answer.

"You are very observing, young man," said Mildred with a blush. "A day before I came here I saw a baseball game in Atlanta and there was an accident and one of the players was hurt and—"

"Oh, I know," exclaimed Elmer, jumping up and down. "And you rushed out on the field to help Gordon Kelly. Oh, I know now. I read all about it, but didn't imagine it was you. Say, do you know Gordon Kelly? He's great, isn't he? Gee, I wish I was a ball player like him."

Up the Stream.

Mildred blushed furiously. She tried to change the subject by easy stages.

"Do you know how to play baseball?" she asked.

"Of course I do. Every boy plays ball. Before Dad had to come up her I was captain of a school team in Chattanooga."

"What position did you play; in the er—outfield?"

"I guess not; we only put the dub players in the outfield on school teams. The captain of a school team either plays first base or pitches. I played first base."

"It must be great fun to play baseball. I wish I were a boy."

"Ha, ha," laughed Elmer. "That's what all the girls say. But I don't wish you were a boy. I like you just as you are, Mildred."

"That's very sweet of you, Elmer. Now let's get to work," she replied. Having drawn the conversation into other channels she was content to let it drop.

They started up the stream, she on one side and he on the other. They worked silently and cautiously, as becomes good fishermen. The lad had told her that fish would not bite if there were any strange noises and she held him strictly to the letter of his instruction.

A Surprise.

There is considerable hard work attached to fishing up a stream. What with climbing over rocks and crawling under overhanging boughs and breaking through underbrush and keeping her rod light though it was out of tangles, Mildred found herself quite tired after they had been at it for three hours. In that time they had covered nearly three miles of water and their creels showed good evidences of their skill. At last they approached a bridge where the brook passed under the road and just beyond it they saw a clump of fine oaks. Mildred proposed that they eat their lunch in the shade of the big trees.

"All right," said Elmer, who could never get enough of fishing, "you fish right on to 'em, and I'll be with you in a minute. I want to try a spot back here about a hundred feet that I didn't half get to."

The lad went back and Mildred kept on. She reached the bridge, her face rosy from exertion, her lips parted and a few loose wisps of her hair playing in the gentle breeze. She stood peering under the bridge, wondering if she would risk missing her footing in the dark shadows of the structure, or whether it would be better to climb over the road and join the brook on the other side of it. As she stood there, undecided, she saw a fly on the end of a silken line drop quietly on the surface of the water on the other side of the bridge, not twenty feet away. Instantly a large fish rose and took the lure. The line tightened and she heard the hurried winding of a reel. Then she saw a landing net and the hand that held it came into view. Then the figure of a young man leaped from behind the edge of the bridge masonry to the water's edge.

Mildred gave a little scream and her rod fell from her hand and clattered on the stones at her feet. The young man glanced through the opening under the bridge. The rod and line and landing net fell from his hand, too. In six jumps he was through the opening and stood by the girl's side. Misty brown eyes looked into steady blue-gray eyes for a moment. Then Mildred swayed slightly and fell into the outstretched arms of Gordon Kelly.

To Be Continued To-morrow.



"Hunting trip with those clothes?" Mildred laughed aloud. Besides, don't you know you can't hunt at this season of the year?"

Cain Finds Mildred at Her Summer Home

$250 in Prizes for Best Solution of "The Triple Tie"

YOU read the first nineteen installments of the great baseball mystery story of "The Triple Tie" and now you have a fair idea of the simplicity of the offer The Georgian makes—how you may win $100 by working out the solution of the mystery as nearly as its author, A. H. C. Mitchell, has done as you can.

Mr. Mitchell has written the last chapter, but his copy is sealed up in a vault at the American National Bank. When all but this final chapter has been printed, The Georgian readers will be asked to submit to three competent judges, none of them connected with this newspaper, their version of what the grand denouement should be.

To the person who most closely approximates Mr. Mitchell's final chapter $100 will be awarded. Other prizes, making the total prize list $250, also will be distributed.

Here is the list of the awards:

No. 1	$100
No. 2	$50
No. 3	$25
No. 4	$15
Nos. 5 to 16, each	5

Read the twentieth installment of the great mystery story and you will not need to be urged to read the succeeding chapters. The story will grip you. As you read, try to follow the author's channel of thought and when the time comes for you to sit down and write that final chapter, be ready to win one of the big cash prizes in The Georgian's great offer.

.:. Stretching Curtains .:.

"ELLEN was responsible for it all," complained the young married woman. "She said it was perfectly scandalous for me to pay so much to have my lace curtains done up, and to have them done up so often. She said it was mere child's play to put 'em on curtain stretchers. Then she marched me to the curtain stretcher counter and ordered a set of stretchers sent to my address before I really had time to think it over.

"I hate to be pushed into a thing! Still, when I considered that instead of having to pay out $3 every time the parlor window curtains were cleaned I could buy two pairs of gloves or go to the matinee, I was thankful to Ellen.

"Then I tried to do up the curtains. The laundress washed them and I told her airily that she needn't bother—I would attend to stretching them, so she could go on with her work.

Like to Meet Him.

"I hope I will meet the man some time who invented the curtain stretcher of commerce, because I am anxious to know what shaped head he has. Anyhow he's own cousin to the man who invented railway folders.

"You would think it was quite a simple thing to take four long sticks of wood and saw slits down the middle of them to move the screw fasteners up and down and adjust the length and width, wouldn't you? Well, it would be, except when a curtain stretcher manufacturer attempts the job. He proceeds by the cubist method, making something that is exactly opposite to what you want. If by any possibility any one can guess what the work of art is, it is a failure from a cubist point of view. Curtain stretchers are a great success, because they might just as well be a horse and buggy as what they are called.

"I had measured my curtains before they were washed. 'Perfectly simple!' I caroled to myself, as I carried the bundle of pine sticks out into the back yard. 'All I have to do is measure the width on the cross sticks and the length on the long ones, and screw 'em together!'

"Yes, 'tis true, that was all. I measured one end and one side and firmly screwed 'em together, and I measured the others and did the same, and then, instead of looking like a nice oblong, it resembled something like a hexagon, because the long sticks bent in the middle. Then I counted the inches marked on the sticks and found I had one side six inches shorter than it should be and one end five inches longer though they read right according to the marks. When I moved them straight the slits down the center of the wood stopped too soon and I couldn't run the screws through.

"By this time my hands and arms were criss-crossed with scratches from the murderous movable pins on which you stick the curtains. I laid the frame down on the grass and started to readjust it, and caught the lace of my petticoat twice and tore great rents each time. If I shoved up one end of the frame and hauled down the other and made it look like a Shanghai rooster with a game leg I found I could get it screwed together.

They Collapsed.

"I leaned it up against the fence, because my back was broken bending over, and just as I got it adjusted and measured correcely the dog next door playfully careened into my yard and jumped at me.

"The curtain stretchers collapsed, carrying the dog and myself down with them to destruction. I don't know the sausage making process, but I think that dog got a fair sample of it. There were curtain pins to the left of him and to the right and fore and aft, and he missed never a one. Those he was not engaged with at the moment I took a turn at. I know just how the early Christian martyrs felt when the torture chamber was working full force.

"The laundress came out presently and rescued me. And the dog. She seemed surprised that the curtain stretchers weren't all fixed hours before and filled with the snowy product of her toil. That was the first time I had remembered the snowy product—and then we found that when the dog and the stretchers and I had done our gymnastic act the freshly washed curtains occupied the exact spot upon which he had landed. There weren't enough of those lace things left to make a sash curtain of!

"I'm on my way to Ellen's now," said the young married woman. "I'm going to drag her downtown to a curtain sale with me by way of punishment!"

Some Toast, This.

At a dinner of firemen recently, the following sentiment was proposed:

"The ladies! Their eyes kindle the only flame which we can not extinguish, and against which there is no insurance."

Warmed Over Joys

By BEATRICE FAIRFAX.

THE woman who has been taught by necessity to make both a virtue and an art of economy will take what was left from one meal and make of it an appetizing dish for the next, often a more pleasing dainty than it was on its first appearance.

Driven by the present high cost of living and tormented by the specter of higher prices in future, housewives are making of economy a greater virtue every day, and warmed-over dishes are receiving a respectful recognition that in days of lower prices was steadfastly denied them.

This is an art that adds to the material prosperity, and that should be extended to include within its scope the ability to warm over odds and ends of past happiness, since prosperity is not worth the trouble to achieve, and does not last long, unless happiness attends.

It is not enough to make an old garment into a new, nor to turn the residue of yesterday's dinner into a dinner for to-day; one must be able to make of yesterday's happy events food for pleasant memories to-day. That is the greatest of all economic virtues, and the one we most need.

I once knew a woman who could recall an event of 20, 30 or 40 years before and laugh as heartily over the memory as she laughed at the time of the happening. "It seemed funny to me then," she would say, wiping the tears of laughter from her eyes, "and it seems funnier every time I think of it. I believe that little circumstance has resulted in hundreds of good laughs since."

She always, she added, remembered all the pleasant things that had happened to her, filling her mind so full of incidents to laugh about there was no room for the lugubrious. The picnics she attended as a girl, and which had been spoiled by rain, were pushed out of mind by those in which the pie was upset in the lemonade, or some one sat in the potato salad, little mishaps that add to the general merriment when one is young. Every mirth-convulsing incident of her youth retained its mirth-convulsing powers. If there was no new joy for to-day, she had always yesterday's joys to warm over.

Hard Times Ahead.

It seemed to me to be the kind of economy the old world needs, a sort of saving of past sunshine and using its light and warmth on days that have little or none.

"But one must begin," said this wise woman, "when one is young, for it is then the sun shines warmest and brightest. Just tell the dear young girls to remember all that is pleasant and forget all that is disagreeable. Tell them to economize on their pleasant memories and throw away all that hurts and rankles.

"There are hard times ahead for them, and I don't mean the hard times that affect the pocketbook, for while they are hard they are the easiest of all to bear. I mean times that try hope and faith and courage; the kinds of trouble that come to the rich and the poor alike, and that pass on leaving bereft and broken-hearted women in their trail.

"It is then they should be able to turn to their mental storehouses and find a lot of happy memories stored there to be brought out and used to sweeten to-day's grief. But they must store them away! They won't find anything in memory to smile about if they employ the present in storing away odds and ends of resentment, bitterness and disappointment. We only find what we put away, and I put away the best of every day's happenings."

Get the habit, girls! It is the supremest of all the arts of economy.

EAT MEAT SPARINGLY DURING SUMMER.

Meat heats the blood—eat very little of it during hot weather. That doesn't mean that you have to sacrifice nourishing food because it is heating.

You will find Faust Spaghetti more nourishing than meat, and it is also a light, cooling food. By analysis you will find that a 10c package of Faust Spaghetti contains as much nutrition as 4 lbs. of beef. It is a rich, glutinous food made from Durum Wheat, the cereal extremely high in protein.

Faust Spaghetti can be served in many different ways—write for free recipe book. Sold in 5c and 10c packages.

MAULL BROS.
St. Louis, Mo.

Quick Relief For Women

Anti-Kamnia Tablets Give Prompt, Sure, Relief

Prove by test that headache, backache, side-ache, the pains peculiar to women, all yield quickly to these pain relievers—and they're *neither stimulants, depressants nor habit formers.*

Ask Your Druggist For AK TABLETS

Any Quantity at 10c or 25c Packages

MAIL YOUR FILMS TO US

For developing. We are film specialists with the largest laboratory in the South. All prints made on Price-Winning Cyko Paper. All roll films developed FREE, no matter where purchased. Brownie Prints, 3c each. Write for descriptive Camera Catalogue G. Prices $2.00 to $85.00. Use that fast Ansco film; fits any camera or kodak; costs no more, but also gives true color values. Mail Order Department.

E. H. CONE, Inc., 2 Stores, Atlanta, Ga.

KODAKS

"The Best Finishing and Enlarging That Can Be Produced." Eastman Films and complete stock amateur supplies for out-of-town customers.

Send for Catalog and Price List.

A. K. HAWKES CO. KODAK DEPT.

14 Whitehall St., Atlanta, Ga.

PLATES Made and Delivered Same Day

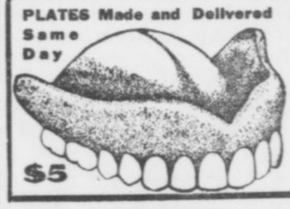

$5

DR. E. G. GRIFFIN'S

GATE CITY DENTAL ROOMS

24½ Whitehall Street

(Over Brown & Allen's)

Gold Crowns $4—Bridge Work $4

All Work Guaranteed

Hours 8-6 Phone M. 1708 Sundays 9-1



Every Woman

Is interested and should know about the wonderful

Marvel Whirling Spray Douche

Ask your druggist for it. If he cannot supply the MARVEL, accept no other, but send stamp for book.

Marvel Co., 44 E. 23d St., N. Y.

CHICAGO

CHOICE OF ROUTES AND GOOD SERVICE

L&N

THE GEORGIAN'S MAGAZINE PAGE

The Manicure Lady

By WILLIAM F. KIRK.

"I AIN'T going to be a actress!" declared the Manicure Lady.

"You ain't?" said the startled Head Barber. "Most girls is, if they are young and shapeful like thee. Why ain't thou going to be a actress?"

"I have saw the time when I dreamed of being on the stage day and night. I don't mean I wanted to be on the stage day and night; I mean I was all the time dreaming that I wanted to be. I got it all kicked out of me last night, George. Farewell, stageland. Not for you is my girlish beauty and my melting voice. I am going to keep on reducing nails until I wed and toil no more."

"You act a little balmy this morning," remarked the Head Barber, looking curiously at the girl. "What's on your mind?"

"Oh, I went to a dramatic club last night," answered the Manicure Lady. "There was enough talent there to make fifty grand stock companies, and enough young playwrights to save the Frohmans and Erlangers fifty trips to Europe. It was a awful amateur bunch, George. The actresses hadn't ever seen an honest-to-goodness stage, and the actors the same. The play they played for the benefit of members only was wrote by a young gent named Harmon Bainbridge, who had a uncle once that wrote a sketch for a vodeville team and got part of his pay. Outside of that and his long, curly hair the kid didn't have no claim to real greatness, as Joe Blow used to say about some race horse that he didn't like.

Was Near Him.

"I happened to draw the seat next to him when the play was being put on, and as I was the only girl there that wasn't up on the stage doing some line or two he and me had a very nice chat, me doing the listening. I didn't even have my fool brother Wilfred to help me get away from the writing kid, as Wilfred is a member of the dramatic club, too, and was up there on the stage as big as life playing the part of a sailor on the raft. There was only one other sailor besides Wilfred left on the raft. They had been shipwrecked, and after they had got so hungry they couldn't stand it no longer they had et up the other gents one by one. But that ain't what I was going to say. I was telling you about Harmon Bainbridge, who wrote the play they was playing.

"I always supposed that geniuses was kind of quiet folks, George. The only one I ever met was George Ade, and, goodness knows, he was quiet enough. I couldn't hear him say a word about himself all the evening. But this Mister Bainbridge certainly didn't hate himself, George. 'You have no idea how proud I am to-night,' he says to me. 'When I think of the success which is at last within my grasp, after so many patient years of toiling, a queer lump comes into my throat. A great vista of glory now stretches before me, Harmon Bainbridge,' he says to me. 'Nothing but a short life can keep me from becoming another Christopher Marlowe,' he says. I suppose he meant Julia Marlowe's brother or husband or something. Anyhow, that's the way he kept rattling along until I was ready to rap for help. He wasn't a bit more stuck up than the actors and actresses in the club, though. After they had did their punk show they sat around telling each other how good they was. Even brother Wilfred got praised for lookin' so hungry in the raft scene."

Hopeless.

"So you don't think you'll be a great actress some day," said the Head Barber.

"No, George," replied the Manicure Lady. "I don't love myself enough for that. And I ain't emotional, either. If I could be emotional and quake convulsive every time I was spoke a word of love to, and if I cherished my dear self with all the ardor of a warm, girlish heart, I would join that there dramatic club and some day I would be heard from. But I ain't fitted, George. I ain't gaited right, so I suppose I'll have to bury my sweet, dead dream and keep on fussing with finger tips."

Superfluous Hair Truths

Stop Experimenting

There are but few depilatories sold. You think there are hundreds because you have used the same identical preparations under several different names. This is easily explained. Women stop using

So-Called Hair Removers

when they learn that they are harmful. Therefore, they can not be sold under the same name for any length of time. Then the identical, worthless, harmful concoctions are given new names and advertised again as totally different preparations to

Defraud the Same Foolish Women

who innocently buy them over and over again under different names, and this will continue as long as women are so unwise as to experiment with unknown, so-called hair removers.

De Miracle

Has Stood the Test of Time

De Miracle has been sold as De Miracle for over eleven years, and its name has never been changed. It is acknowledged the world over by eminent authorities as the one safe, perfected hair remover, therefore it is the only depilatory you can use without experimenting.

Leaves No Tell-Tale Smell

If you use De Miracle it will be impossible for any curious person to know that you have used a hair remover because De Miracle evaporates immediately after accomplishing its work, therefore leaves no odor whatever. On the other hand, if you use any depilatory with a distinctive odor, an offensive, tell-tale smell will cling to your skin for hours.

Avoid Permanent Disfigurement

by refusing substitutes. If your dealer will not supply you send $1.00 direct. Free information how to determine which depilatories are harmful and worthless sent in plain, sealed envelope.

New truths in next advt.

De Miracle Chemical Co., New York

Sold and Recommended by
Chamberlin-Johnson-DuBose Co.

Mining the Air—The Latest Plan for Aerial Defense

The History of Man's Fight for Aerial Supremacy, and How the Human Mind Has Shown Itself Capable to Surmount Any Obstacle

How it is proposed to mine the air against airships as harbors are mined.

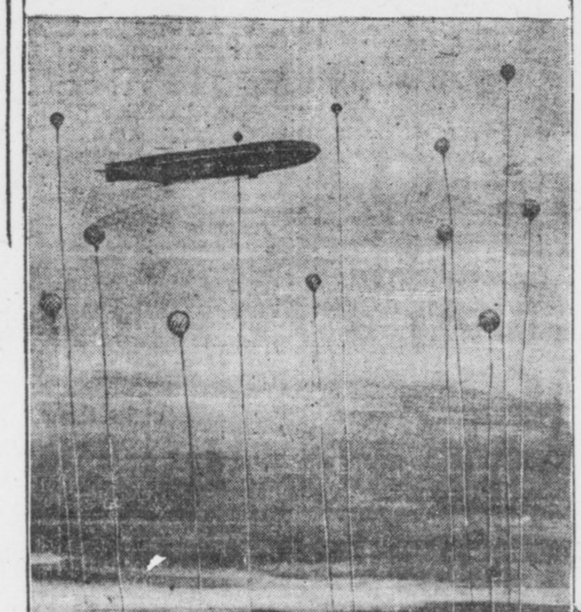



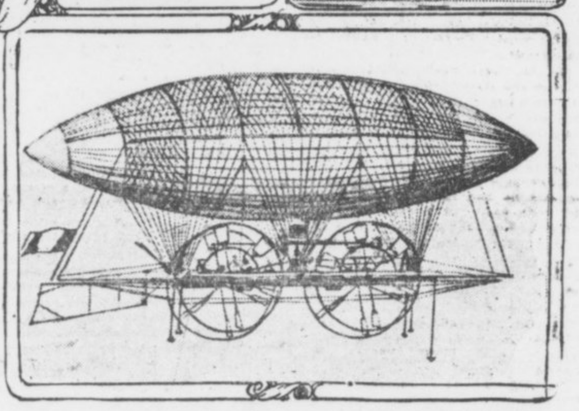

The small pictures are (from top to bottom): Laurent de Gusman's weird idea for a birdlike air machine, drawn in 1709; (2) the plan of Degens, of Vienna, showing a man propelling himself through the air with hand-worked wings; (3) an imaginative freak evolved, on paper only, after the introduction of the Montgolfier balloon; (4) Pathino's flying fish, constructed at Plazentia, Spain, in 1784, and called a dirigible, and, (5) one of the earliest types of dirigibles ever put into the air.

By GARRETT P. SERVISS.

IF a snail should take it into his head to run with the bewildering speed of a West Indian centipede, so dramatically described by Lafcadio Hearn, the wonder of the onlooker would not be greater than that which anyone must feel in considering the sudden leap of invention that has brought forth the modern aeroplane out of the flying machines with which men had been fumbling for centuries, and making no progress.

They fumbled because the key was lacking. But the human mind never goes backward, and it never wants a key that it does not ultimately find.

Man has always wanted to fly. He began to try almost in the infancy of his race. He envied the first bird he saw. Read the ancient Greek story of Daedalus, which is not the first of its kind.

As mechanical knowledge increased fresh efforts to invent a mechanism for human flight were made. But the main point was always missed. There was no real progress, and, until the invention of the balloon, nobody succeeded in actually raising himself in the air.

The older devices invariably were based upon an attempt to imitate the wings and motions of birds. There was no true invention about them, because no new principle was brought into play. Look at some of the pictures shown herewith, and you will perceive at a glance why the snail continued to crawl like a snail.

In 1648.

In 1648 Francis Godwin, who was at the same time a bishop and a kind of seventeenth century Jules Verne, frankly confessed that the bird seemed to be the only possible model, by hitching his imaginary flying machine to a big flock of wild swans. You will see him in the picture as he fancied himself (or his hero) flying over a mountain.

In 1709 Laurent deGuzman invented (on paper) a flying boat, with the head, wings and tail of a bird. It also had a sail! DeGuzman appears to have been in earnest in his project, and the news artists of his day were kept busy making pictures of his devices. He even attached rotating paddles to some of his designs. Afterward, when Mongolfier had invented the hot-air balloon, DeGuzman became enthusiastic in attaching all sorts of impracticable apparatus to balloons intended to drive and guide them.

In 1780 Francois Blanchard attached rotating wings and a rudder to a balloon, and he actually made a flight with one of his machines.

In 1784 a Spaniard named Pathino constructed at Placencia a balloon shaped like a fish, with a rudder tail and side wings, which, according to some contemporary drawings, were intended to be worked like the oars of a boat!

At the end of the eighteenth century, when the balloon had been improved, the imagination of the public was excited by such representations of coming airships as the one here presented, with a ship pierced for cannon beneath the balloon, a sail to drive it, and a huge Gallic cock triumphantly surmounting the aerial wonder.

In 1807 the inventors went back to the bird-wing idea, and one Degen, an Austrian, contrived the pair of wings shown in one of our pictures. But he couldn't fly with them.

Magical Speed.

Now, turn from these vainly ingenious devices, which were continued, without much real improvement, until the latter part of the nineteenth century, and look at the airships of the present day, and note the contrast! The secret has at last been found. The irresistible genius of man has got its grip firmly fixed on the slippery principle.

At first the dirigible balloon had the lead, and it is interesting to see an early form in Ernest Bazin's machine, driven by rotating paddles beneath. Then came the gliding experiments of Lilienthal and Chanute, and the theoretical investigations of Langley on the sustaining power of the air for swiftly moving aeroplanes.

The snail was beginning to run! And suddenly, with the triumphs of the Wright brothers, he set off at full speed!

Now we have, with almost magical quickness, arrived at the biplanes and monoplanes, the German "Zeppelins," the hydro-aeroplanes, and all the other flying apparatus that has become familiar to everybody, and are eagerly awaiting news of the first passage of the Atlantic by the aerial route!

Flying ships, of one form or another, figure in the military and naval calculations of all the great Powers. How best to employ them; how to arm them; how to resist their attacks; how to destroy them; how to protect them—these questions are in all minds.

Even the atmosphere must be "mined" now, like a harbor exposed to an enemy's fleet. Look at the picture of the latest device of this kind, where the air above a great fortification and military depot is filled with anchored balloons, charged with explosives which would be as perilous to a fleet of invading aeroplanes or dirigibles as a mined harbor to a fleet of battleships.

.:. What's in 'Em .:.

"I WAS in the meat shop to-day," said the landlady, breaking the silence of the boarders, who saw that there were brown betty for dessert. "The butcher was tacking up a sign, 'The Sausage Sold in This Shop Contains Pork, Lamb, Mutton and Cereal.' The sign was in big letters so that it was easily read at the other end of the store."

"Everybody knew it anyway," remarked the floorwalker.

"I didn't know about the cereal," said the school teacher.

"I am surprised that there is any pork at all in pork sausage," said the stenographer. "Generally when a thing is named anything there is none whatever of that article in it."

"In the pickles," contributed the landlady's daughter, "the sign says there is benzoate of soda."

"These laws are a great thing," observed the high school professor. "Next thing we know they will have to label the fruit thus: 'This Box Is Mostly Bottom.'"

"It seems to me," said the married man, "that the plumber should have to say something like this in his bill: 'These charges are mostly for strolling between the house and the plumb shop.'"

"A doctor should say in his bill: 'Charges are fattened up because patient is easy and will stand for them,'" said the chronic invalid.

"There is danger in that course, however," said the school teacher. "For instance, if the legislators were compelled to write their laws in such plain language that everybody could understand them many of our best lawyers would have to go to work at something that would give them blisters on their hands. And the doctors, goodness alive! If they had to write their prescriptions so that anybody could read them, how long would we be willing to pay fancy prices for a little water and coloring matter and sugar pills? It seems to me that much of our civilization is built up on a foundation of mystery and assumption, and if we demand too much plain dealing and plain speaking we shall work irreparable harm to many of our most cherished institutions."

"Well, I think that many of these charges would be very nice," said the landlady. "But to come back to sausage—they don't have to tell everything that's in bologna, do they?"

"Who could?" inquired the sophisticated man.

A Hero.

Binks—I had a most exciting time today.

Jinks—You don't say so!

Binks—Yes. I ran into the middle of the road, flung up both arms and stopped a runaway cab horse.

Jinks—Pooh! that's nothing. D'ye know what I did the other day?

Binks—No; what was it?

Jinks—Why, I stepped to the edge of the pavement, held up my little finger and stopped a taxi.

Within the Law

A Powerful Story of Adventure, Intrigue and Love.

SYNOPSIS.

Mary Turner, an orphan, employed in Edward Gilder's department store, is unjustly accused of theft and sent to prison. She is hounded by the police on her release, and finally goes to live with Joe Garson, a forger, and Aggie Lynch, a blackmailer, both of whom treat her with respect. Mary resolves to keep "within the law." She becomes the leader of a band of swindlers. Gilder's son, Dick, falls in love with her, and she marries him to be revenged on his father—and then finds that she is in love with him. Dick refuses to give her up, a demand made by his father, Mary disappears. Police Inspector Burke in an effort to aid the elder Gilder schemes to secure the arrest of Mary through "English Eddie" Griggs, a police informer. Garson plans to rob the Gilder home on a tip from Griggs. Mary hears of it and tries to prevent it, going to the Gilder home. Mary pleads with Garson to drop the robbery, and Dick enters.

Now go on with the story.

Copyright, 1913, by the H. K. Fly Company. The play "Within the Law" is copyrighted by Mr. Veiller and this novelization of it is published by his permission. The American Play Company is the sole proprietor of the exclusive rights of the representation and performance of "Within the Law" in all languages.

By MARVIN DANA from the Play by BAYARD VEILLER.

TO-DAY'S INSTALLMENT.

"You forget yourself, Inspector," he said, icily. "This is my wife. She has the right to be with me—her husband!"

The Inspector grinned skeptically. He was moved no more effectively by Mary's almost hysterical effort to respond to her husband's leading.

"Why shouldn't I be here? Why? Why? I——"

Burke broke in on the girl's pitiful histrionics ruthlessly. He was not in the least deceived. He was aware that something untoward, as he deemed it, had occurred. It seemed to him, in fact, that his finical mechanisms for the undoing of Mary Turner were in a fair way to be thwarted. But he would not give up the cause without a struggle. Again, he addressed himself to Dick, disregarding completely the aloof manner of the young man.

"Where's your father?" he questioned roughly.

"In bed, naturally," was the answer. "I ask you again: What are you doing here at this time of night?"

Burke shook his shoulders dubiously in a movement of impatience over this prolonging of the farce.

"Oh, call your father," he directed disgustedly.

Dick remonstrated with an excellent show of dignity.

"It's late," he objected. "I'd rather not disturb him. If you don't mind. Really, the idea is absurd, you know." Suddenly, he smiled very winningly, and spoke with a good assumption of ingenuousness.

"Inspector," he said briskly, "I see I'll have to tell you the truth. It's this: I've persuaded my wife to go away with me. She's going to give all that other sort of thing up. Yes, we're going away together." There was genuine triumph in his voice now. "So, you see, we've got to talk it over. Now, then, Inspector, if you'll come back in the morning——"

Vanished From the Room.

The official grinned sardonically. He could not in the least guess just what had in very deed happened, but he was far too clever a man to be bamboozled by Dick's maunderings.

"Oh, that's it!" he exclaimed with obvious incredulity.

"Of course," Dick replied bravely, though he knew that the Inspector disbelieved his pretenses. Still, for his own part, he was inclined as yet to be angry rather than alarmed by this failure to impress the officer. "You see, I didn't know——"

And even in the moment of his saying the white beam of the flashing searchlight from the Tower fell between the undrawn draperies of the octagonal window. The light startled the Inspector again, as it had done once before that same night. His gaze followed it instinctively. So, within the second, he saw the still form lying there on the floor—lying where had been shadows, where now, for the passing of an instant, was brilliant radiance.

There was no mistaking that awful, motionless, crumpled posture. The Inspector knew in this single instant of view that murder had been done here. Even as the beam of light from the Tower shifted and vanished from the room, he leaped to the switch by the door, and turned on the lights of the chandelier. In the next moment, he had reached the door of the passage across the room, and his whistle sounded shrill. His voice bellowed reinforcement to the blast.

"Cassidy, Cassidy!"

As Dick made a step toward his wife, from whom he had withdrawn a little in his colloquy with the official, Burke voiced his command viciously:

"Stay where you are—both of you!"

Cassidy came rushing in, with the other detectives. He was plainly surprised to find the room so nearly empty, where he had expected to behold a gang of robbers.

"Why, what's it all mean, Chief?" he questioned. His peering eyes fell on Dick, standing beside Mary, and they rounded in amazement.

"They've got Griggs!" Burke answered. There was exceeding rage in his voice, as he spoke from his kneeling posture beside the body, to which he had hurried after the summons to his aides. He glowered up into the bewildered face of the detective. "I'll break you for this, Cassidy," he declared fiercely. "Why didn't you get here on the run when you heard the shot?"

To Be Continued To-morrow.

Natural History Lessons

The Clam

By Dorothy Dix



THE Clam is noted for its perfect poise and self-control and its freedom from hysterical tendencies. It is also justly celebrated for its repression in all matters affecting the emotions—it's only living rival in this respect being Mr. William Dean Howells.

The Clam is found in many places, but its favorite habitat appears to be the banquet room, where it may be observed disporting itself on the half shell on ice, or sitting solemnly in a chair before the table, gorging itself on the many courses of lukewarm and inedible food universally served on such occasions. The first variety of these clams are called Little Necks, and differ greatly in appearance from the second variety, which have large, red necks, and are popularly known to hostesses by the title of "Stiffs." These latter often attain great size, some of them weighing as much as two hundred and fifty pounds.

Of the habits of the Clam little is known beyond the fact that it is not of an excitable disposition nor of a loquacious temperament. It appears, however, to have certain moral weaknesses, as it exhibits a tendency to get into the soup and is frequently stewed, while its too intimate association with cocktails at Summer resorts along the seashore is something that every person of taste must deplore.



The name of the discoverer of the great original Clam is lost in the mists of antiquity, but many married women claim that honor. Nor are their contentions without merit. They claim:

(a) That the men to whom they are married never pay them a compliment, or show them any gallant attentions, or give them a kiss that isn't a peck on the cheek, or exhibit any token of affection whatever, or any signs of having a drop of red blood in their corpuscles;

(b) That their husbands sit up beside them at the theatre, or spend an evening at home, without uttering a single word or giving them anything more than a grunt to show that they are still alive when they are spoken to;

(c) That it is almost impossible to get their husbands to loosen up on the money question, and that they have to use a sleight-of-hand performance to pry open their pocketbooks.



The reports of these distinguished naturalists are entitled to great consideration; but, as each one claims that her particular Clam is bigger and clammier than any other Clam on earth, it is impossible to decide between the merits of the rival claimants, although various judges in Reno have attempted to referee the matter.

Whether the Clam is an animal of almost human intelligence or not is another subject concerning which students of natural history have found it impossible to agree. Some contend that the beast is marvelously clever, and in proof of their position in the matter they point to the fact that the Clam never has to take back its words; that it never makes an ass of itself by foolish boasting, and that you never see a Clam defending a breach of promise suit and squirming all over the court room as its sizzling love letters are read aloud before an unfeeling world.

On the other hand, those who contend that the Clam is lacking in gray matter affirm that the reason it does not say anything is because it has nothing to say, and that the only wisdom it ever displays is in shutting up so that nobody will find out how little is in it.

Although the Clam is short on conversation and shy on thrills, it has its own peculiar virtues. It agrees with almost everyone and seldom makes trouble in our midst. It stands by us and not infrequently supplies a chorus girl with a pearl necklace to protect her from the cold winds of Winter; and for these and other reasons, although it is of lowly and humble origin, the Clam is a welcome guest in our best society.



.:. Albert's Outing .:.

"ALBERT said, when he telephoned at 4 o'clock," quoted the woman who was telling the story, "that it was such delightful weather it would be a perfect shame not to go, and he could hardly wait to get across the lake and see how our summer place had stood the long, hard winter. 'The birds will be there,' he warbled, 'and the ferns all will be coming up and there will be violets—and the boat leaves early these days—at 7 o'clock! Be sure to put in my razor!'

"I'm generally good natured," went on the woman who was telling the story, "but I fear that just then I became peevish. I pointed out to Albert that when he had departed for town that morning we had agreed to go to the club dance that evening, and I had just finished cleaning my slippers, fixing an evening dress and making an appointment with the hairdresser, and that if he could invent some other method of having food for three days for two people prepared by our cook in one hour I wished he would do it.

"Knowing Albert as I did, I might as well have saved my breath.

He Raved.

"I got out a suitcase and packed it with a gingham dress, negligee shirts, lettuce, strawberries, asparagus, bread, butter, cold ham, matches and other items that are necessary on a roughing trip. By that time Albert came home in a perfect flurry of flower seeds, vegetable catalogues and cigars.

"All the way to the boat Albert raved over the balmy air and the soft Spring breezes. His raptures were temporarily quelled when the stony-faced ticket agent broke the news that the boat line was selling nothing but twenty-ride tickets this year and had raised the price to $30, and that staterooms, too, had gone up. The president of the line had to collect money somehow to send his family to Europe or invest in diamond mines, and the weekly commuter his season had to pay the freight.

"After the shock I led Albert, moaning faintly, to his stateroom. He was left with just $4.60, instead of the $25 he had calculated on, but I had some money in my purse.

"When we landed the next morning in Michigan a blast from the north pole hit us. The sun was indeed gayly shining and the bay was sparkling and it was perfectly lovely if you had on Eskimo furs instead of a thin tailor suit and white waist that had been too warm in Chicago.

"'Won't you ever learn,' Albert chattered between blue lips as we huddled in the launch that was taking us to the cottage, 'that no matter how warm it is in Chicago, it's always cold over here? Why in the thunder didn't you wear some sensible clothes? Now, you'll go and have pneumonia, I suppose!'

"'Not till I nurse you through your attack!' I told him. 'Your garments are of some ice cream vintage themselves.'

"The trees didn't have the ghost of a bud on them, there wasn't a sign of a fern and the caretaker hadn't fixed up the engine pump for the season, so we had no running water. Therefore, we couldn't build a fire in the kitchen stove because it had a boiler connected with it, so we got our meals in the fireplace. While I might have been glad to do so if I had been a pilgrim father, it was kind of a bore at this date.

"Albert raked leaves and wheeled them away till his back broke, and then he began burning them up where they were. Besides nearly burning the house down, he made the yard look like the side along a railway track where the company has burned the stubble. Then we had to walk two miles to the milk farm after milk, and when we got there they said we'd have to wait till they did the evening milking—and, coming back, Albert tripped on a root in the dark and spilled most of the milk.

"There were mice in our pillows and there was no kerosene for the lamps, and when I got up in the morning the wash cloth I had used the night before was frozen. I told Albert to hurry and get up and enjoy the beautiful spring morning and build a fire, and he told me that I thought I was smart, didn't I? He seemed to think I had turned on that brand of weather on purpose.

"After Albert had moved the woodpile and struck some nasturtium seeds in the barren ground and had said he wished he had a beefsteak, I suggested that we go home on that night's boat, particularly as we had nothing more to eat. You ought to have seen him jump at the suggestion.

"Now that he's back, he goes around boasting to everyone of the fine, bracing time he had in the country! He actually said we had the place all fixed up to move into now for the summer, and all I did inside was to dust the dining table! Men are so funny, bless their hearts!"

Advice to the Lovelorn

By BEATRICE FAIRFAX.

I REALLY DOUBT IT.

DEAR MISS FAIRFAX:

I am 24 and dearly in love with a girl three years my junior. She had known me for twelve years and has always professed to love me. I am employed on a tobacco plantation in Cuba and receive $125 a month and board, but she does not think this sufficient. Can you tell me what I can do to convince her? I know she loves me. WORRIED.

Such prudence in one so young is unusual, and leaves the impression that she doesn't love you. Perhaps there are other reasons. She may not want to go to Cuba; she may not want to marry at all. If she loves you, in the irresponsible fashion in which the girls of that age love, she would regard your salary as munificent.

CERTAINLY NOT.

DEAR MISS FAIRFAX:

I am nineteen, and I have been keeping company with a girl four and a half years my junior. Up to the present time she has told me that she loves me. Now I have asked her again, and she has told me that she does not love me any more and that she is too young to love yet. Do you think that I should pay my attentions to her as I have done before? I am feeling blue since she has told me that. DOUBTFUL.

Don't say the word "love" to a girl under fifteen. You don't know what it means, but are old enough to have better judgment. I am glad that she refuses to accept your attentions.

LET IT END.

DEAR MISS FAIRFAX:

I am eighteen and in love with a girl two years my junior. I do not know whether she loves me or not. One night I said something she did not like, and she has not spoken to me since. STEPHEN.

The cause of your quarrel is immaterial. It is a matter of greater importance that a boy of eighteen should declare his love for a girl of sixteen.

It is fortunate that you have had a difference, if it puts an end to such an affair. Wait at least five years before you go to love-making.

No Insult Intended.

A callow sport, very loudly dressed, ordered a veal cutlet. The waiter brought the order.

"I say," bawled the sport in a loud voice, "do you call this a veal cutlet? Why, it's an insult to a calf to call that a veal cutlet."

"Beg pardon," said the waiter, politely, "I didn't mean to insult you, sir."

SAVED FROM OPERATIONS

Two Women Tell How They Escaped the Surgeon's Knife by Taking Lydia E. Pinkham's Vegetable Compound.

Swarthmore, Penna.—"For fifteen years I suffered untold agony, and for one period of nearly two years I had hemorrhages and the doctors told me I would have to undergo an operation, but I began taking Lydia E. Pinkham's Vegetable Compound and am in good health now. I am all over the Change of Life and can not praise your Vegetable Compound too highly. Every woman should take it at that time. I recommend it to both old and young for female troubles."—Mrs. EMILY SUMMERSGILL, Swarthmore, Pa.



Baltimore, Md.—"My troubles began with the loss of a child, and I had hemorrhages for four months. The doctors said an operation was necessary, but I dreaded it and decided to try Lydia E. Pinkham's Vegetable Compound. The medicine has made me a well woman and I feel strong and do my own work."—Mrs. J. R. PICKING, 1260 Sargent St., Baltimore, Md.

Since we guarantee that all testimonials which we publish are genuine, is it not fair to suppose that if Lydia E. Pinkham's Vegetable Compound has the virtue to help these women it will help any other woman who is suffering in a like manner?

WANTED, IDEAS

An Opportunity To Make Money

Inventors, men of ideas and inventive ability, should write to-day for our list of inventions needed, and prizes offered by leading manufacturers.

Patents secured or our fee returned. "Why Some Inventors Fail," "How to Get Your Patent and Your Money," and other valuable booklets sent free to any address.

RANDOLPH & CO.
Patent Attorneys
616 "F" Street, N. W.,
WASHINGTON, D. C.

LOUISVILLE
THROUGH SLEEPERS
Lv. 7:12 AM., 5:10 PM.
L&N

WILLIE RITCHIE DUE FOR FIGHT, SAYS ED SMITH

By Left Hook.

IT'S time now that Willie Ritchie, lightweight champion, was up and doing. The public has been mighty patient with Willie, and though he has been handed a few hot shots now and then about his astonishing proclivity to pack his title in a camphor bag and hide it away from prying eyes the fight fans in the main have been willing to wait until Willie got good and ready for a scrap. The time is ripe and Willie should get busy. His proposed meeting with Joe Rivers for the lightweight title is a highly interesting combat and should be one of the best ever staged on the coast, where good battles are quite common.

* * *

IT is the opinion of many good judges that Ritchie will be under a serious handicap with Rivers if the match goes through for July 4 without further hitch. To be plain about it, a fighter who doesn't fight often enough to keep himself in a pretty good working shape is at a disadvantage when he hooks up with the fighter who is at it, off and on, all of the time. You see the argument is that it has been months now since Willie donned a glove for serious business. He won the title on a foul from Wolgast last Thanksgiving Day. By the end of this month seven months will have passed into history since that exciting finish. And during that time Willie has been nestling under Billy Nolan's protective wing and nobody has had a chance to more than see what Willie looks like.

* * *

MEANTIME the Rivers party has been hopscotching around the country dealing out mighty swats here and there and keeping his fighting eye sharpened up and his ring machinery tuned to concert pitch all of the time. Seven months is not a long time, especially in the life of a young man like Ritchie, but just the same Willie's wellwishers would much prefer to have seen him in several good lively, if even short, contests before he stepped into the center of the arena to exchange swipes and measure wits with the so-called Mexican. Even in a young man the fighting instinct and the power of action become dulled during inactivity.

* * *

IF the proposed match goes through without hitch it certainly should be one rare old battle. Ritchie will match his extreme skill and ninety-horse speed against the tremendous strength and walloping ability of the boy from Los Angeles, and with two men of that type the milling should be intense from the jump. It's hard to hazard a guess at the present time, but it certainly looks as if Ritchie will have to be at his very best to get the main piece of the money and to keep his honors. Nolan will see to it that he is in great condition, and Willie is no loafer in his work. But just the same Willie's friends would like to have seen him in some sort of action before he took on Rivers.

* * *

NO amount of training work is ever found quite as good as a smattering of the real ring stuff to fit a man for a hard contest. Six rounds of a real contest against a serious opponent is better than twenty of the slipshod tamenese of a training camp bout.

* * *

NOT in years has a nation been handed such an athletic jolt as that dealt out by Georges Carpentier, the young Frenchman, to Great Britain when he laid Bombardier Billy Wells low in the fourth round of a most sensational Sunday contest at Ghent. Carpentier is little more than an overgrown middleweight, but his punches to the body were hard enough to make the Bomb give and sag into a complete knockout. It's small wonder that the French idolize this young athlete, for he must be something of a fighter after all, notwithstanding that we in America never had a high opinion of Wells' fighting strength since his defeats at the hands of Al Palzer and Gunboat Smith.

Wolgast-Dundee Bout Off; Ad Hurts Thumb

LOS ANGELES, June 9.—It developed yesterday that the injury to Ad Wolgast's left thumb, considered slight when he slammed his hand against the elbow of a sparring partner on Saturday afternoon, is of such a serious nature that the former world's lightweight champion may never box again.

Manager Tom Jones arrived yesterday morning from San Francisco and hurried to the baths where Wolgast had spent the night. After a long consultation between boxer and manager, the following talk was made by Jones:

"Ad may never box again. The injury is an old one and may permanently lay him up. I will give him a three-months lay off, either sending him to his ranch, near Medford, Oreg., or to Honolulu for a pleasure trip with Mrs. Jones and Mrs. Wolgast.

"The only thing that will bring Ad back is a chance to box Ritchie. This fellow deliberately ran away from a return go. We offered to take him on at 133 pounds at 9 o'clock. Instead he signs up with Rivers at 134 ringside. Ritchie is afraid of Ad."

The proposed Wolgast-Dundee go for to-morrow night has been called off, and there will be no substitute card. Eddie Campi wanted to take Wolgast's place, but Promoter McCarey would not hear to this, as Campi is matched to box Charley Ledoux on June 24.

Joe Levy, manager of Joe Rivers, left for San Francisco last night to sign articles for the Rivers-Ritchie battle before Eddie Graney's club on July 4.

GUNBOAT SMITH GETS MATCH.

NEW YORK, June 9.—Gunboat Smith, the "white hope destroyer," and George Rodel, the "fighting Boer," have been matched for a ten-round fracas in this city on June 27.

CHAPPELLE A SPEED DEMON.

NEW YORK, June 9.—Arthur Chappelle, the 1912 motorcycle champion, gave a big field of speed demons a half-mile handicap last night and then easily beat them in a five-mile race, doing the distance in 3:43.

GEORGIAN SPORTS COVERED by EXPERTS

Mutt Would Have Been a Hero, but---

By "Bud" Fisher

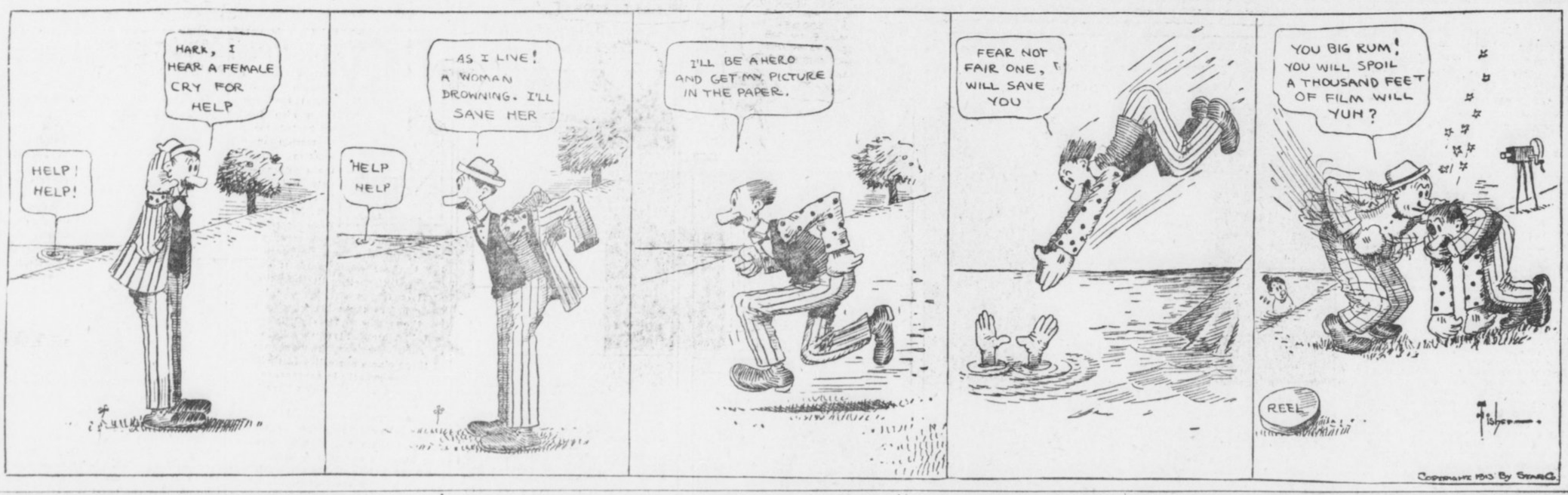

CRACKERS-BARONS LOSE TO RAIN MAN

BIRMINGHAM, ALA., June 9.—Flag raising day had to be postponed for 24 hours, for when the Crackers and Barons attempted to do battle at Rickwood Park this afternoon Jupiter Pluvius, in all his glory, turned loose his wet assortment.

On the morrow Rick Woodward and C. Molesworth will again endeavor to raise the 1912 pennant. And it is not unlikely that a double-header will be played.

Birmingham is out to win the attendance record trophy. Atlanta holds it at present, when on the opening day of the season in the home of Bill Smith's Crackers, about 9,000 fans paid their good money to wheel around the turn-stiles.

With fair weather 24 hours hence and a double bill as an added attraction all Birmingham is sure that at least 10,000 buglets will be camping around the scene of action.

SOUTHERN LEAGUE

AT NEW ORLEANS—
MONTGOMERY .....0 0 0 0 0 1 0 1 0 - 2 6 1
NEW ORLEANS .....2 0 1 0 0 0 0 1 0 - 4 6 0
Case and Gribbens; McIntyre and Adams. Umpires, Breitenstein and Pfenninger.
AT MOBILE—
MEMPHIS ..... 000 000 010 010 - 2 13 3
MOBILE ..... 000 010 000 011 - 3 6 1
Parsons and Seabaugh; Hogg and Schmidt. Umpires, Chestnutt and Stockdale.

Chattanooga-Nashville not scheduled.

NATIONAL LEAGUE

PITTSBURG—
BROOKLYN .....1 0 2 0 1 0 0 0 6 -10 17 6
PITTSBURG .....1 0 0 0 2 2 1 1 0 - 7 10 0
Ragon, Curtis, Yengling, Erwin, Fisher and Miller; Robinson, Adams and Simon. Umpires, Klem and Orth.
AT CHICAGO—
NEW YORK.....1 0 6 0 0 0 2 2 0 -11 13 0
CHICAGO ..... 0 1 0 0 0 0 0 0 2 - 3 9 4
Mathewson, Wiltse and Meyers; Overall, Ritchie, Leifield, Lavender and Archer. Umpires, O'Day and Emslie.
AT ST. LOUIS—
BOSTON .....0 0 1 0 3 2 0 0 0 - 6 10 1
ST. LOUIS .....2 0 3 0 2 5 0 0 X -12 12 2
Perdue, James, Strand and Rariden; Sallee and McLean. Umpires, Brennan and Eason.
AT CINCINNATI—
PHILADELPHIA .....0 1 2 1 2 0 1 0 3 -10 13 2
CINCINNATI .....0 0 0 0 0 0 0 0 1 - 1 5 2
Brennan and Killifer; Ames, Nelson and Clark. Umpires, Rigler and Byron.

AMERICAN LEAGUE

AT NEW YORK—
CHICAGO .....0 0 0 0 0 0 0 1 0 0 - 1 7 3
NEW YORK.....0 0 0 0 4 0 0 0 X - 4 6 2
Cicotte, Lange, White and Schalk; Ford and Sweeney. Umpires, Evans and Egan.
AT WASHINGTON—
DETROIT .....3 0 0 1 1 1 0 0 0 - 6 10 0
WASHINGTON .....0 0 0 0 0 4 0 0 0 - 4 7 4
Willett, Dubuc and McKee; Hughes, Gallia and Henry. Umpires, Hildebrand and O'Loughlin.
AT PHILADELPHIA—
ST. LOUIS.....0 0 0 0 0 0 0 0 0 - 0 2 1
PHILADELPHIA .....0 0 0 1 2 0 0 2 X - 5 11 2
Hamilton, Agnew and McAllister; Bender and Schang. Dineen and Ferguson.
AT BOSTON—
CLEVELAND .....0 0 0 0 0 0 0 1 0 - 1 8 1
BOSTON .....0 1 0 0 1 0 1 1 X - 4 7 3
Falkenburg, Mitchell and Carisch; Bedient and Carrigon. Umpires, Connolly and McGreevy.

FEDERAL LEAGUE.

Score: R. H. E.
Covington .....001 210 000—4 5 3
Indianapolis .....000 120 22x—6 14 4
Henninger and Ragsdale; Cates and Carter.

Score: R. H. E.
Chicago .....020 000 003 1—6 10 0
Cleveland 110 000 300 2 7 15 4
Payne and McDonough; Bartley and Cooper.

Score: R. H. E.
Pittsburg .....011 020 110—6 9 4
St. Louis .....012 011 000—5 12 4
Phillippe and Lucia; Lellvelt and Breen. Umpires, Nippert and Lippert.

CAROLINA LEAGUE.

Winston-Salem-Greensobo, no game; rain.
Durham-Asheville, no game; rain.
Charlotte Raleigh, no game; rain.

EMPIRE LEAGUE

Cordele-Brunswick, no game; rain.
Valdosta-Americus, no game; rain.
No game at Waycross; rain.

MORPHINE
Opium, Whiskey and Drug Habits treated at Home or at Sanitarium. Book on subject Free. DR. B. M. WOOLLEY, 24-N, Victor Sanitarium, Atlanta, Georgia.

INTERNATIONAL LEAGUE

AT TORONTO—
MONTREAL—
1 0 0 0 0 0 2 0 2 - 5 7 0
TORONTO—
0 0 0 0 0 0 0 0 0 - 0 2 2
McGraynor and Madden; Hearne and Graham. Umpires, Nallin and Hughes.
BUFFALO—
0 0 0 3 0 1 1 1 0 -9 14 2
ROCHESTER—
2 1 0 0 0 0 0 0 0 -4 13 3
Beebe and Gowdy; Quinn and Williams. Umpires, Owens and Carpenter.
AT JERSEY CITY—
PROVIDENCE—
0 0 0 0 0 0 0 0 0 - 0 2 1
JERSEY CITY—
0 0 0 0 0 0 0 1 1 X - 2 7 0
Sline and Kocher; McHale and Blair. Umpires, Quigley and Finneran.
AT NEWARK—
BALTIMORE—
1 0 0 0 0 0 0 0 0 - 1 2 0
NEWARK—
0 0 0 0 0 0 1 1 0 X - 2 2 2
Danforth and Egan; Atchison and Higgins. Umpires, Kelly and Mullin.

Sporting Food

By GEORGE E. PHAIR

LITTLE LESSONS IN BASEBALL.

THE PITCHER.

"Pitcher" is an obsolete word derived from the old English verb "to pitch," meaning to heave, to throw, to hurl or to propel. Among baseball writers, the gent who heaves, throws, hurls or propels the ball is called a heaver, a hurler, or a slab artist. To call him a pitcher would be a faux pas and would be followed by immediate expulsion from the Baseball Writers' Union.

A pitcher's chief aim in life is to pitch, but few of them succeed. If most of them were given their just deserts they would be indicted for obtaining money under false pretenses.

There are various kinds of pitchers. Some use speed, some use curves, some use saliva and some use an alibi. The alibi class is by far the most numerous.

Speed is a valuable asset in a pitcher, but it must be kept under control. Rube Waddell was about the speediest pitcher in the universe, but it took a straitjacket and a ball and chain to control him. Mr. McGillicuddy once attempted to put the brakes on Mr. Waddell, hence his gray hairs.

The saliva pitcher is a cross between an athlete and a geyser. He sports all over the ball until it gasps for breath and then heaves it at a batter. The ball, being in a comatose condition, is unable to resist and goes whither it is sent. Saliva pitchers do not last long. Hope springs eternal, but a man cannot gush saliva for any length of time without becoming a victim to dry rot.

However successful he may be, the pitcher wastes his talents. If he were to use as much energy in throwing the ball as in throwing the ball, he would be a magnate instead of working for one.

Aside from the fact that he is not a lightweight, Willie Ritchie is a fairly good lightweight champion.

Humid Kala Pasha, the Irish Mohammedan, says he has quit wrestling. One is surprised to learn that Humid ever was a wrestler.

Strange as it may seem, it is nevertheless true that Bombardier Wells has existed for two consecutive days without being knocked out.

Those Bostonese persons having hit last place for a day, we are forced to concede that they are in midseason form.

Hugh McIntosh has quit the boxing game for good. Some say for the good of Hugh McIntosh and some say for the good of the game.

"Boxing is the safest of all games," quoth Mr. McIntosh, who has done all his boxing in the box office.

Having been suspended for throwing mud at an umpire, Mr. Ainsmith probably will learn that magnates alone are allowed to throw mud at umpires.

Had we been called upon to sentence the Big Smoke, we should have made it a kick in the shins, which, in some cases, is almost equivalent to capital punishment.

TRUSSES
Abdominal Supports, Elastic Hosiery, etc. Expert fitters; both lady and men attendants; private fitting rooms
Jacobs' Main Store
6-8 Marietta St.

AMERICAN ASSOCIATION

AT MILWAUKEE—
ST. PAUL—
0 0 0 0 0 2 0 0 0 -2 11 0
MILWAUKEE—
0 1 0 0 0 0 2 1 X -4 9 1
Karger and Miller; Cutting and Hughes. Umpires, Connolly and Johnstone.
AT COLUMBUS—
INDIANAPOLIS—
100 000 033 02 --- 9 10 5
COLUMBUS—
401 101 000 00 --- 7 10 1
Linke and Clarke; Davis and Smith. Umpires, Handiboe and Murray.
AT KANSAS CITY—
MINNEAPOLIS—
0 1 1 0 0 1 1 2 1 -7 13 1
KANSAS CITY—
2 0 1 1 0 0 0 0 0 -4 9 3
Olmstead and Owen; Vaughn and O'Connor. Umpires, Westervelt and Irwin.
AT LOUISVILLE—
TOLEDO—
0 1 1 2 0 0 0 0 0 - 4 8 6
LOUISVILLE—
2 0 0 0 0 0 0 2 1 - 5 9 2
Baskette and DeVoght; Powell and Clemons. Umpires, Chill and O'Brien.

SOUTH ATLANTIC LEAGUE

All games off on account of rain.

VIRGINIA LEAGUE.

Score: R. H. E.
Portsmouth .....000 000 001—1 2 1
Newport News .....003 120 00x—6 7 1
Weidel, Verbout and Hudgins; Austin and Powell. Umpire, Norcum.

Score: R. H. E.
Petersburg .....000 000 010—2 7 0
Roanoke .....000 000 001—1 4 2
Cooper and Langlin; Perryman and Lafitte. Umpire, Clark.
Richmond-Norfolk, no game; rain.

GEORGIA-ALABAMA LEAGUE

Lagrange-Gadsden, game off, rain.

"YOUNG" AHEARN WILL GIVE GIBBONS A BATTLE

NEW YORK, June 9.—While Mike Gibbons, of St. Paul, easily disposed of Jack McCarren recently in Madison Square Garden, the St. Paul wizard may strike a snag in the person of "Young" Ahearn, the dancing master, when they meet in a ten-round bout in the Garden next Friday night. Ahearn is rapidly growing into the middleweight division.

Tom Gibbons will shape up with Jack Denning in the semi-final ten-round bout.

George Rodel has been offered a match with George S. Carpenter, the French heavyweight. James Johnson, manager of Rodel, received a cable from Vi Breyer, the French promoter, in which the latter offers to hang up a $10,000 purse at Montreal the middle of July for a 20-round affair. Johnson wired an acceptance.

RITCHIE-RIVERS MATCH WILL BE ARRANGED SOON

SAN FRANCISCO, June 9.—It is expected at a conference to be held at 4 o'clock to-day the difficulties that have been surrounding the Ritchie-Rivers match will be formally brushed away and that articles will be signed by Nolan and Joe Levy. Graney has notified the two representatives of the fighters that he wants to meet them to-day, as he is anxious to have their signatures to a contract and to see to it that forfeits are posted.

Inasmuch as Nolan has given way on the weight question and the financial settlement was satisfactory even before the break, there is no reason for any hitch in to-day's proceedings.

ECZEMA SUFFERERS
Read what I. S. Giddens, Tampa, Fla., says. It proves that
Tetterine Cures Eczema
For seven years I had eczema on my ankle. I tried many remedies and numerous doctors. I tried Tetterine and after eight weeks am entirely free from the terrible eczema.
Tetterine will do as much for others. It cures eczema, tetter, erysipelas and other skin troubles. It cures to stay cured. Get it today—Tetterine.
50c at druggists, or by mail.
SHUPTRINE CO., SAVANNAH, GA.

BOXING

News of the Ring Game

Baltimore has landed the Johnny Coulon-Kid Williams match for July 4. The bantamweights are scheduled to go 20 rounds. Johnny has been guaranteed $5,000 and a percentage of the receipts for facing the Eastern terror.

* * *

The Baltimore lad has whipped all of the high grade bantams in the last three years. He also defeated the best boy on the coast when he gave Eddie Campi, the Los Angeles 116-pounder, a fine lacing for 20 rounds.

* * *

Freddie Welsh continues to reap in the easy money. Harry Pollock, manager of the English lightweight champion, has signed his protege to meet Joe Daly in a 15-round engagement at Vancouver, B. C., on July 15.

* * *

Jack Twin Sullivan is the latest to put in a claim for the heavyweight championship. Sullivan has issued a challenge to the winner of the Savage-Flynn bout.

* * *

Several fight managers have lost their smiles recently. Tommy Walsh has been separated from three meal tickets in less than three months. Burns was defeated by Campi; Russell lost to Whitney and Mandot was stopped by Cross and Anderson. Danny Morgan was stung badly when Brown was stopped by Anderson, while Tom Jones is still mourning over the defeats handed Wolgast and Willard.

* * *

Billy Nolan, Joe Levy and Dick Donald are still rising on velvet. The former has Champion Willie Ritchie under his wing; Levy has a live wire in Joe Rivers, while Donald is trailing around with Bud Anderson.

* * *

Digger Stanley is no longer the bantamweight champion of the British Isles. He was defeated last week by a practically unknown boxer named Bill Reynon at the National Sporting Club in London.

* * *

Charlie White and Frankie Russell are on edge for their 10-round battle at New Orleans Monday night. Russell has been substituted for Johnny Lore.

* * *

Ad Wolgast will have a chance to regain much of his lost laurels Tuesday night when he takes on Johnny Dundee in a 20-round battle on the coast. Should Wolgast win he may still be able to get on with Willie Ritchie in a title match.

* * *

It looks very much as if Joe Rivers will lose out on his go with Willie Ritchie for July 4. Rivers refuses to let Ritchie come in at 133 pounds at 9 o'clock, while Nolan refuses to let Ritchie make any other poundage.

* * *

Jack Britton is to have another chance to don the gloves with Jimmy Duffy, the much touted Buffalo lightweight. The pair have been matched to exchange wallops in a scheduled 10-round fray at Buffalo on June 16. Duffy recently won over Britton on a foul in six rounds.

* * *

Bob Fitzsimmons says Arthur Pelky will never be a champion. Fitz saw Jim Coffey stop Pelky about a year ago and does not think much of Burns' protege. The former champion says Willard or Gunboat Smith can defeat Pelky without much trouble.

* * *

Sam Robinson was given a neat setback the other night when he ran up against Young Shugrue in a 10-round bout at New York. The latter had the best of the majority of rounds and was fighting strong at the finish. The pair may be rematched.

VON DER AHE IS BURIED.

ST. LOUIS, June 9.—Chris Von Der Ahe rests beneath the sod today. Hundreds of baseball magnates, former baseball stars, fans and former friends of the quaint German who owned the St. Louis Browns back in 1885-88 attended his funeral yesterday afternoon and paid their last respects to the only man who ever gave St. Louis a pennant-winning ball team.

606 SALVARSAN
914 Neo Salvarsan



The two celebrated German preparations that have cured permanently more cases of syphilis or blood poison in the last two years than has been cured in the history of the world up to the time of this wonderful discovery. Come and let me demonstrate to you how I cure this dreadful disease in three to five treatments. I cure the following diseases or make no charge: Hydrocele, Varicocele, Kidney, Bladder and Prostatic Trouble, Lost Manhood, Stricture, Acute and Chronic Gonorrhea, and all nervous and chronic diseases of men and women. Free consultation and examination. Hours: 9 a. m. to 7 p. m.; Sunday 9 to 1.
DR. J. D. HUGHES
16½ North Broad St., Atlanta, Ga.
Opposite Third National Bank.

Crackers Help to Raise "Rag"

Open Series With Birmingham

By Percy H. Whiting.

THE Cracker ball club opens another road trip this afternoon.

They are over in Birmingham to be present when the Barons' championship pennant is to be raised. With them are the directors of the local club and a few local enthusiasts.

The local club will doubtless have a nice week of it. To-day, Tuesday and Wednesday they play the Barons. They finish out the week in Chattanooga.

Neither the Barons nor the Lookouts are going extra strong now. The Crackers are. The results should be encouraging.

Next week the local team plays Nashville and Birmingham in Atlanta. By that time the Crackers ought to be in shape to take some long-deferred revenge at the expense of Nashville.

* * *

THE Cracker team seems to be coming around at last. It looks considerably like a pennant winner right now. Bill Smith is willing to chance it.

"I'll stand pat for a while now," said Bill, just before he left for Birmingham. "I'm not worrying a bit about the team. The pitchers seem to be doing all right. The rest of the team has been there all along. Of course Chapman being hurt hasn't done us any good, but then he is improving fast. I think we shall win some games pretty soon."

* * *

IT'S unfortunate for baseball that the investigation of the "baseball trust" has been put in the hands of a lightweight like Horace Fogel and that he is actuated by motives of spite.

For there is really a lot of reform due in baseball. Baseball is a trust and the players are, in a measure, in peonage. Their contracts are the most outrageous inflicted on any employees in the country.

But a mental lightweight like Fogel is never going to accomplish much—not when he is reforming in an effort to spite the men who robbed him of his job.

Fogel was in Washington a few days ago and held a long conference with Representative Gallagher of Illinois.

"Congress is going to probe the baseball trust," said Fogel, "and the baseball magnates who form the association of managers who have put the players under a condition of peonage through binding contracts are going to be haled before a Congressional committee."

Fogel was in Washington to give preliminary testimony, and, it is claimed, told Representative Gallagher of many instances of alleged violations of the Sherman anti-trust laws under the baseball contracts.

"The Gallagher resolution for an investigation of the baseball trust will be reported favorably by the House Rules Committee," said Fogel. "The Congressional probe will start as early as July 15."

According to Fogel, Washington is full of lobbyists for the so-called baseball trust, trying to find out what is to be done by Congress in the matter of the investigation.

"The baseball trust," said Fogel, "is the most audacious and arrogant of all the trusts and the Government will dissolve it for the benefit of the best interests of the game."

The former head of the Phillies had a talk with Secretary of State Bryan and told his story of the methods of conducting the game. Fogel is to be the star witness before the investigating committee.

Fogel is trying his best to wreck baseball, according to a long article published in a recent number of the Baseball Magazine.

Claiming that he was kicked out of his job by conspirators, Fogel seeks to reach these magnates by helping Representative Gallagher probe the so-called baseball trust.

Nobody takes Fogel seriously. In his own recent magazine articles he hands out scathing criticisms anent the present baseball methods, but offers no substitute for the "reserve clause" in players' contracts, which is claimed to be the backbone of organized baseball to-day, and without which the moguls claim the game could not hope to exist.

It looks as if Fogel had bitten off more than he can chew.

CARDINALS BUY CATCHER.

MISSOULA, MONT., June 9.—Manager Blankenship, of the Missoula Club of the Union Association, announces the sale of Catcher Chester Roberts to the St. Louis Nationals for $3,000. Roberts will report at once.

The Sunday American goes everywhere all over the South. If you have anything to sell The Sunday American is "The Market Place of the South." The Sunday American is the best advertising medium.

White City Park Now Open

Sale Ends To-morrow at the
SCOTCH WOOLEN MILLS
FREE EXTRA PANTS
Genuine $5, $6 & $7 Values
With Every SUIT $15
Made to Order at
Scotch WOOLEN MILLS
107 Peachtree
It's the Scotch!
Tuesday
Only at the

MURPHY WAS KEENEST JUDGE OF ATHLETES

By Ed W. Smith.

CHICAGO, June 9.—It is small wonder that Mike Murphy, veteran of athletes, who passed away in the East a few days ago, led the athletic world and created more than one sensation by springing great performers on the different countries at different times. For Mike was one of the keenest judges of human form and human capabilities that I ever saw. As a matter of fact he was little short of upcanny in his perception and could tell almost at a glance what an athlete was capable of. Not only was he a deep student of the physical side, but he studied and judged temperaments as well—and this was one of the biggest factors in Mike's marvelous success in handling men for athletic contests.

* * *

IT is not mentioned in any of the biographies that I have seen of Murphy that he was once one of the greatest of professional sprinters back in the old days when sprinting was one of the real sports in New England and towns in that section subscribed money to send their stars to Old England to compete in Sheffield handicaps and other big races. New England produced more than one man in those days that could beat "even time" for 100 yards and, as a matter of fact, every town in that section had a champion and plenty of money was wagered whenever a match race or an open event came up that brought together some of the cracks.

* * *

IT was in a school of that kind that the lynx-eyed Mike learned the game of footracing and acquired his knowledge of men in much the same way. Naturally a wonderfully bright and thoughtful fellow, ambitious to lead at all times and with a competitive spirit that was wonderfully developed, it is small wonder that Mike, able as he was to impart that same spirit to the men he handled, was hugely successful against the world even at times when he seemed to have vastly the worst of it in the way of athletic material on his squads.

* * *

NEITHER has it been mentioned that Murphy at one time trained the athletes of the old Detroit Athletic Club when such men as Fred Owen, Luther Cary, Fred Ducharme, George Mesley, Joe Murphy and other great athletes were competing around the Middle West. Yet Mike was a familiar figure then and was almost as successful as he proved in later years. He not only uncovered but developed some of the greatest amateurs the world ever knew.

* * *

THE last time I saw Mike was at Reno, Nev., in 1910, while he was taking a vacation watching the training of Jeffries and Johnson and airing his views on the men for an Eastern syndicate. I rode from Chicago to the divorce city with him and had many an interesting chat with him about the great athletes of past and present. Even then Mike was not in the best of health and his increasing deafness bothered him more than a little and it was hard for him to converse in public.

* * *

HIS keenness was shown at Reno after he had looked over the big fellows who were working for that memorable contest. There never was much question about the condition in which the colored man would enter the ring, but there was a mighty big question about Jeffries. After Murphy had looked over the Los Angeles man carefully a couple of times I asked Mike his opinion. He shut one eye slowly, squinted long and hard at me and then remarked:

"Is this fellow going into a glove contest or are they training him to run a Marathon?"

Further than this Mike would not venture, but it was enough. They never trained Jeffries right at all for that combat and the wise ones who watched knew it—and perhaps profited well thereby. Jim Corbett knew it as well as anybody, and said so four days before the battle. Murphy knew it two weeks before and said so. Mike was a wonderful man.

* * *

MANY a man who thought he was a sprinter was turned into a star distance man by Murphy, who knew at a glance that the athlete hadn't picked out the right game for himself. And in 99 cases out of 100 Mike's judgment was absolutely correct.

JOHNNY KILBANE READY FOR BATTLE WITH FOX

SAN FRANCISCO, June 9.—Johnny Kilbane, featherweight champion, wound up his training yesterday for the ten-round bout which he is carded to box with Jimmy Fox at the Piedmont Pavilion to-morrow night. The big crowd that gathered at the Wheelmen's gym to see Kilbane box marveled at the success of the Cleveland boy, who is accepted to be one of the best manipulators of the gloves in the business.

Jimmy Fox, who will oppose Kilbane, is one of the cleverest boys the local four-round game has produced. He has had a few fights at longer distances than the Friday night limit, but he has never been pitted against anyone with much of a reputation.

OUTSIDER WINS OAKS.

PARIS, June 9.—The Prix de Diane—the French Oaks—which was run at the Chantilly course yesterday, was won by an outsider, M. Caillault's Mola, at 31 to 2, finished four lengths in the lead, with Comte de Saint Phalle's Cour Sugreme, at 8 to 1, second. Herman B. Duryea's Irish Lad filly, Banshe, at 23 to 2, was third.

ST. PAUL BUYS BRANDT.

ST. PAUL, June 9.—The purchase by St. Paul of Pitcher Brandt from the Boston Americans was announced here. Jack Flynn has been sold to Indianapolis, and Pitcher Salmon, required from Louisville, has been released.

LAUGH BESTS MURPHY.

ST. JOSEPH, MO., June 9.—Bobby Gaugh, of Fort Worth, Texas, was given a referee's decision yesterday over Jerry Murphy, of Indianapolis, after fifteen rounds.

GEORGIAN SPORTS COVERED by EXPERTS

Silk Hat Harry's Divorce Suit :: :: Copyright, 1913, International News Service :: :: Harry Loses His Case

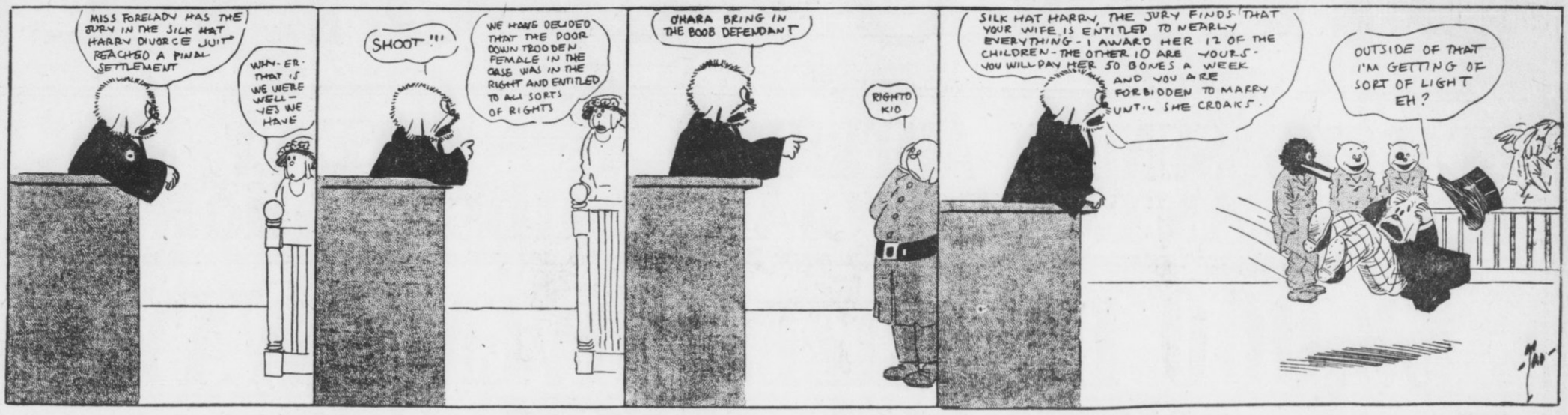

Many Claim Heavyweight Title

Other Divisions Also Muddled

By W. W. Naughton.

SAN FRANCISCO, June 9.—What a terribly confused state the championships of the various pugilistic classes are in. There is not a man at the head of any division who can boast that his title is clear of flaws.

Take the heavyweights, to begin with. There is no denying that Jack Johnson proved himself to be the best of the big fellows, but Johnson fell from grace and in his fall he pulled the rest of the negro ring men with him.

Mixed Queensberry matches were placed under the ban, and in order to give emphasis to the fact that a new order of things had arisen, Promoter McCarey of Los Angeles furnished a belt to be boxed for by the white heavyweights of the world.

Luther McCarty won it by defeating Al Palzer at Vernon last New Year's Day. McCarty became a mark for challenges, but claimed the right to put in a season at theatrical work. He said he would be ready to defend the trophy this coming Fourth of July, and the chances are he would have kept his word.

McCarty lost his life in the ring with Arthur Pelky at Calgary on May 24, and truth to tell there is considerable mystery in regard to the cause of his taking off. The first report was that a blow over the heart killed him. An autopsy revealed that his neck was broken, yet Referee Ed Smith, Heavyweight Pelky, Manager Billy McCarney, Promoter Tommy Burns and others declared that McCarty was not the recipient of even a moderately heavy punch.

One of the examining surgeons said in all seriousness that he believed the fracture of the neck was sustained in a prior contest and that a light punch from Pelky merely finished what some other opponent of McCarty begun.

Statements like these only serve to muddle matters more than ever and, in the writer's opinion, there is not a man living who can form a clear opinion as to the cause of the unfortunate young pugilist's death.

* * *

PASSING over the grewsome features of the affair, the question is, has Pelky earned the right to call himself heavyweight champion of the world?

This is something to provoke argument. Of course the broad view of the thing is that a fighter who downs a champion in any kind of a fair contest displaces that champion in the esteem of the public. In this particular instance, though, it looks as though McCarty, or some one else, imposed certain terms in order that the bout should not bear any semblance to a championship match.

To begin with, it was to have been a ten-round affair. In the next place eight-ounce gloves were used and the next it has transpired that an agreement existed that if both men were on their feet at the end of the tenth round "no decision was to be rendered publicly."

This is tantamount to an admission that the principals did not consider they were about to participate in an orthodox championship match.

* * *

IT may be that after he has recovered from the shock of the experience, Pelky will claim the championship, but he is not likely to receive much homage from the public. He will find that there is a desire to see him in action with some good man to determine whether there is anything in him, and that is all.

Gunboat Smith has already claimed the title, but he has no better right to it than Pelky. The heavyweight class is without a head, in fact, and the best thing to do is to arrange a series of matches, with Willard, Palzer, Smith and Pelky as contestants, and have the matter cleared up.

* * *

THE middleweight situation is a joke, and judging from the tactics of the men who compose it there is no desire to find out who is best entitled to be called champion.

When Klaus came back from Paris after whipping Papke it looked as if he was going to devour the rest of his classmates without sauce. But he has gotten over all that and is content to engage in harmless tapping matches with his old rivals, Eddie McGoorty and Jack Dillon.

* * *

WILLIE RITCHIE is the lightweight champion, of course, but he would feel prouder of his title, no doubt, if he had gained it by beating his opponent down instead of on a foul.

However, Willie is to engage in more fighting shortly and it may be that some of those who are calling him a makeshift champion will have more respect for him after his next engagement.

* * *

JOHNNIE KILBANE fought to a draw with Johnnie Dundee in his last bout for the featherweight championship, and while, according to precedent, Kilbane retains his laurels, the majority of the fight fans cannot divest their minds of the idea that the featherweight championship has become a joint stock affair.

* * *

NOW come we to Johnnie Coulon, the most original champion of them all.

Johnnie is king of the bantams, but the memory of man goeth not back to the time when he gave a rival a chance to relieve him of his prestige.

Whenever a challenger appears Coulon's physician warns him against entering the ring for a period of at least six months, and that settles it.

RACING ENTRIES

ENTRIES: AT MONTREAL.

FIRST—Purse, $500 added, two-year-olds, 5 furlongs: Supreme 103, Wanita 103, Privet Petal 106, Gazelle 102, Laura 103, John P. Didon 106, John Marshall 106, Single 110.

SECOND—Purse, $500 added, three-year-olds and up, selling, 6 furlongs: xUncle Obie 94, Fairy Godmother 97, Agnier 104, Star Gift 107, Lucky George 109, xArdelon 97, xNimbus 101, xSylvestris 105, Burning Daylight 109, xYork Lad 110.

THIRD—Purse, $500 added, three-year-olds and up, selling, 6 furlongs: Marie T. 97, xMileage 102, Little Jane 104, Incision 106, Emily Lee 107, Planter 109, xTom Sayers 101, xMuff 102, Veneta Strome 104, Silicic 106, Mamac 109.

FOURTH—Purse, $1,200 added, selling stakes, three-year-olds and up, mile: Honey Bee 86, Inspector Lestrade 101, Grif 104, Flabbergast 110, Superstition 110, xMerry Lad 98, xPaton 102, xThe Rump 107, Towton Field 110, aBlackford 111, Cliff Edge 111. (aWatkins entry.)

FIFTH—Purse, $600 added, steeplechase, four-year-olds and up, 2½ miles: King Cash 136, Mystic Light 141, Wickson 147, Jack Dennerlin 136, Juda Armour 142, Ennis Killen 153.

SIXTH—Purse, $500 added, handicap, selling, three-year-olds and up, 7 furlongs: Fred Levy 101, Jacquelina 107, Aplaster 107, Towton Field 110, Astrologer 103, Spellbound 106, Royal Message 110.

SEVENTH—Purse, $500 added, three-year-olds and up, selling, mile and one-eighth: xMycenae 101, xMiss Jonah 102, xTamunda 107, Frog 109, Lad of Langdon 109, xSenator Sparks 102, xColston 104, xNaughty Lad 107, L. M. Eckert 109, Stairs 110.

xApprentice allowance claimed.
Weather clear; track fast.

TENNIS TOURNEY STARTS.

The tennis championship of the Sans Souci Tennis Club's courts at Greenville, S. C., Monday.

AT LATONIA.

FIRST—Maiden two year olds; 5 furlongs: Penalty 109, Banjo Jim 109, Watermelon 109, Lambs Tail 112, Tiktok 112, Elandro 112, Buck Keenon 115, Meshach 112, Leo Skolny 111, O'Hagen 112, Father Riley 112, The Penman 112.

SECOND—Selling; two-year-old fillies; 5 furlongs: xBuzz Around 93, Lavelletta 98, Tomboy 99, First Cherry 98, Big Lumax 101, Ada 103, Ida Lavinia 103, Irish American 103, Marty Lou 104, Ruffles 106, Frances M 106, Lady Innocence 106.

THIRD—Allowances; three year olds; 6 furlongs: I Spy 98, Theresa Gill 100, Semprite 100, Flying Tom 102, Silver Bill 103.

FOURTH—Handicap; three year olds and up; 1⅛ miles: Impression 97, Any Port 104, Foundation 113, High Private 115.

FIFTH—Selling; three year olds and up; 6 furlongs: xGuide Post 97, Star Jesamine 103, Kerena 104, Closer 106, Winning Witch 109, Chartier 108, Cash Delivery 109, Sonada 11, Back Bay 113.

SIXTH—Selling; four year olds; 1 1-16 miles: Kitty K 100, Beautiful 100, Clubs 102, Syzygy 104, Wishing Ring 104, Supple 104, Helene 104, Winnifred K 105, Cracker Box 105, Star O'Ryan 106.

x—Apprentice allowances claimed.
Weather clear. Track fast.

PAPKE MAY MEET DILLON.

KEWANEE, ILL., June 9.—Billy Papke, who recently returned from Paris, has been offered a bout with Jack Dillon, to take place July 4 in Indianapolis.

STANFORD BEATS JAPS.

TOKIO, June 9.—The Leland Stanford Junior University baseball team yesterday defeated Keio University, 8 to 0. The Americans made 15 hits and the Japanese 2.



CHRISTY MATHEWSON'S BIG LEAGUE GOSSIP

CHICAGO, June 9.—The Giants have a better chance to repeat in the National League race right now than they have had at any previous time this season. The club is playing good ball, and the best sign of all is that the men who did the batting last year are beginning to hit again. Leading these are Doyle and Meyers.

The Giants should have a more profitable trip through the West than the Philadelphia club experiences because we are in better condition to stand the long campaign away from home. It is my opinion that we should pass Philadelphia during this journey. Do not think this notion is the result of personal prejudice in favor of the Giants. It is based on cold dope.

The Philadelphia pitching staff was showing signs of wear and tear when the club met the Giants in the closing series at the Polo grounds just before we left home. Up to that point in the race it had been the best staff in the National League, with Seaton and Alexander easily topping all the others. But both these men were overworked in the great effort made by Dooin to hold his lead and open up the desired gap on the pursuing team. That is one of the drawbacks of setting an early pace. The thunder of pursuing teams keeps you at a high nervous tension.

* * *

THE Giant pitchers, who were much off form during the first two months of the race, are coming around into steady toilers now, the result in the cases of Tesreau, Marquard and Demaree, especially, being due to the arrival of hot weather. In St. Louis we struck such a torrid temperature that the sudden change hurt the work of the staff slightly. The Philadelphia twirlers were at the crest of their form in the cooler weather and are slowing down as they encounter the heat. Therefore, I figure we are better fortified to tour the West than the Quakers. It may not all work out in this way, but the best I can give are deductions. I never made any successful pretense at being a clairvoyant.

Only good pitching will stop the Western clubs on this trip of the Easterners, as all four of the teams in this section are hard hitters. With the exception of Pittsburg, they all lack pitchers, however. Any one of the Western clubs can outbat the Quakers, man for man, the pitching being equal. It was only the excellent twirling that gave Philadelphia its long string of victories when Chicago, Pittsburg, Cincinnati and St. Louis came East. With the pitching staff off color, as it appeared to be in New York, Philadelphia is going to have a tough time winning half of its games in the West.

The Giants can bat with any of the Western clubs, and we have pitchers who should surpass those the teams in this section have to offer. With superior twirling, we should, therefore, find the journey a profitable one. Only in Pittsburg will we meet a team that has pitchers the equal of the Giants.

* * *

PHILADELPHIA'S best chance to take the flag was to gain a big jump on the field so that the team would have an opportunity to slump later along. We put a big crimp in the Quakers' anticipated lead on the bunch when we took four straight in New York. The Phillies were at once dragged back to within hailing distance of the pack. And when a club like the Philadelphia team is within hailing distance of the pack it is going to be caught. The question now is: Who will catch it?

The successful pursuer will be either the Giants or Pittsburg. With both Boston and Brooklyn slumping badly on this trip, the Pirates are going to have a fine chance to fatten their standing while on their home grounds. The Philadelphia rooter naturally answers that the Quakers will be meeting such teams as St. Louis and Cincinnati in the meantime. That means nothing soft, from my point of view.

To-morrow I will discuss the other teams.

(Copyright, 1913, by the McClure Newspaper Syndicate.)

TO INVESTIGATE FOUL.

LONDON, June 9.—C. Bruce Ismay, owner of the horse Craganour, which won the Derby last week and was then disqualified, has asked that a thorough investigation be made into the charge of fouling by Craganour. Hundreds of thousands of dollars wagered on the race are being held by the bookmakers until final decision is given as to whether Craganour was justly disqualified.

MOSELEY IN NO-HIT GAME.

YOUNGSTOWN, OHIO, June 9.—Earl Moseley, twirler for the local team, pitched a no-hit, no-run game against the Wheeling club of the Interstate League yesterday.

Nearly everybody in Atlanta reads The Sunday American. YOUR advertisement in the next issue will sell goods. Try it!

'DROME RIDERS TRAINING FOR MEET TUESDAY

EVERY rider at the Atlanta motordrome will be sent five or six miles to-morrow in an endurance test, preliminary to the opening race meet Tuesday night. These riders have to train like prize fighters to stand the tremendous strain of a five-mile race, and Manager Noon Hudson intends to be sure that all of them are well enough conditioned now to stand up under a five-mile race. This is especially necessary, as the final heat of the Atlanta Sweepstakes will be at five miles and four riders will be forced to go that distance.

* * *

RIDING a racing motorcycle is a lot harder work than it looks—and it looks moderately hard. Beside the tremendous mental strain of risking your neck at 90 miles an hour there is the terrific grab of centrifugal force.

One of the riders explained it this way:

"Can you imagine what the pull on your motorcycle is to keep it in place on a straight-up-and-down track? There has to be enough centrifugal force—the push you get against the track from riding in a circle at that high speed—to overcome the force of gravity. And you all know what a force that is, if you never fell further than out of bed.

"Well, this same force that is pulling the machine in an unnatural position against the track, is pulling just as hard on you.

"Did you ever think of that?

"I never did 'till I tried it. The first thing I knew old Centrifugal had me by the back of the neck and was trying to push me through the gasoline tank. You never felt the beat of it in your life.

"You will notice that all the racing machines have pads rigged up and the riders plaster their bodies against these—or rather the centrifugal force pulls them against them. And even the strain on your shoulders and neck is FIERCE.

* * *

"IT'S one AWFUL job to hold the motorcycle steady when it gets going fast. If there is the slightest 'wave' in the track, a little unevenness that you couldn't detect at low speed, it is magnified to something fierce when you get going fast. A toothpick would be big enough to give you a six-foot jump while a lead pencil in the way might spill you.

"Then the 'throw' of the centrifugal force is all the time pushing you up the bank and nearer and nearer the top. And clear at the top is sudden death. You have to keep fighting against that all the time when you get going fast.

"Yes, indeed; this board track racing is a great game!"

WHITE WANTS TO SUB FOR WOLGAST IN DUNDEE BOUT

CHICAGO, June 9.—If Tommy Walsh, who is representing Tom McCarey here, can arrange matters with the Western promoter, Charlie White will take Ad Wolgast's place in the 20-round battle in Los Angeles with Johnny Dundee. White expressed a willingness to start West at once and fight Dundee just a week from the date of his arrival. White boxes in Butte, Mont., on July 4.

The Sunday American goes everywhere all over the South. If you have anything to sell The Sunday American is "The Market Place of the South." The Sunday American is the best advertising medium.

WALL STREET IS BETTING BIG ON PENNANT RACES

NEW YORK, June 9.—At least half a million dollars have been wagered in New York on the results of the pennant races in the two big baseball leagues. In other years there has been much betting, but nothing to compare to the size of the amounts staked on the games thus far, and only two months of the season gone.

Judging from the betting the pennants have already been won. If money talks, New York will remain champion of the National League and Philadelphia will lead the Americans. The Giants are a six to five choice in the senior organization while the Athletics are held at even money—and little of that—in the other.

The form upsets and the convulsions that the "dope" has suffered have acted as a spur to wagering instead of proving a deterrent.

In the Broadway sporting resorts the big hotels, on the stock exchange, in business houses and in almost every club, staid college professors, dignified bankers, tariff worried merchants and all sorts and conditions of men are backing their judgment or prejudices with money.

Smathers Heavy Better.

E. E. Smathers, well known on the turf and in Wall Street, is the heaviest better on the game. Those who know say his book shows he is getting action on more than $100,000. By far the greater part of this is bet on the Giants and Athletics to win. The balance is made up of scattering shots at the finish of other teams. He has favored Philadelphia to finish second in the National League and not long ago made several bets that Brooklyn would land in the first division.

Pittsburg money has always been plentiful. At the beginning of the season there were packages of it to be bet that the Pirates would finish ahead of the Giants. This was taken among others by Clarence McCormick, Cyril and Arthur Decordova and by Smathers. Harry Ackerland, of Pittsburg, is backing his town heavily.

Kelly Backs Athletics.

Al Boyd, a sporting man of Philadelphia, backed the Athletics from the toss of the first ball. So did "Honest John" Kelly, of this city. Among the others who have heavy wagers on New York and Philadelphia are Max Blumenthal, Henry Tobin, Felix Isman, Joe Gatins, John Shaughnessy, Allie Stokes, Leo Mayer and Nat Evans.

Frederick Schwed, one of the leaders of the curb market, who is a backer of New York, has heavy bets that Brooklyn will beat Chicago.

RACING WITHOUT BETTING IS SLATED FOR INDIANA

LAPORTE, IND., June 9.—That Governor Ralston will not be required to call out the National Guard and that the race course at Mineral Springs will be opened for the meetings at the intermittent periods, but with betting eliminated, is the information forthcoming from the owners of the track, where Governor Marshall's militia encamped last year. Governor Ralston has been quoted in Indianapolis dispatches as declaring that he would not permit betting on the Mineral Springs course.

While on the Pacific Coast read the San Francisco Examiner

McGraw and MacAleer Converse

Talk Over Business Conditions

By Damon Runyon.

BOSTON, MASS., June 9.—There sat in very close harmony in the lobby of the Copley Square Hotel recently two souls with but a single thought, which thought can not be described in detail in this great family journal, because the telegraph company refuses to transmit that kind of language. Reading from left to right, the two souls were as follows: Mr. Jim MacAleer, Esq., president of the Boston Red Sox, champions of the American League, and also of the world, and John J. McGraw, manager of the New York Giants, champions of the National League, but of no other portion of the globe.

Business Is Dull.

Sitting there as described, MacAleer and McGraw remarked casually upon business conditions in the champing line, which were never so dull as at this writing.

"My club leaped out of the South this spring the best conditioned ball club I ever handled, or that I ever even saw," ruminated Mr. McGraw. "There wasn't so much as a stomachache in the party. We won 18 straight games during the exhibition tour, beating all comers with ease, and there was some reason to believe that we might go hopping out in front of the National League field, yet we started with a shut-out at the hands of Boston and are now breaking our necks to catch the flying Phillies."

A look of intense pain crossed the features of Mr. MacAleer.

"I know; oh, how well I know," he sympathized. "And look at me. I also left the sweet magnolias behind me with a perfectly conditioned ball team. I thought we would freeze out ahead to the grandest start a club ever got. Our pitchers seemed to be in wonderful shape. Joe Wood worked an exhibition game just before the season opened, in which only 13 batters faced him and he fanned them all. Then he came right back home and couldn't last an inning. How can you explain those things?"

"Speaking for ourselves, we reply, We can't, and to add fuel to the fires of conversation, we might remark that there is the Cleveland club of the American League which lost game after game to the New Orleans club of the Southern Association during the spring training season, and yet Cleveland is now running a strong second in fast company, while New Orleans is trailing its Southern League associates.

Browns Going Well.

There is the St. Louis team of the American League, which looked to be about the poorest club ever assembled for the big ring, and which could not take a decision from any club in the Texas League, a very "bushy" circle, but which has won nearly as many games as the Giants or the Red Sox.

MANY CLUBS AFTER WHITE; MAY BOX BRITTON NEXT

CHICAGO, ILL., June 9.—Since Charlie White developed a knockout wallop he's a much sought after young pugilist. No less than five offers reached him yesterday, but the greatest and most important to Chicago fans is the contemplated battle between Nate Lewis' sensation and Jack Britton, the North Sider, who is cleaning them all with startling regularity.

Britton came to town last night to visit his people, and it is believed that before another 24 hours are over he will be signed for the battle.

DILLON AND CLABBY TO BOX AT INDIANAPOLIS

INDIANAPOLIS, IND., June 9.—Jimmy Clabby, the Hammond, Ind., middleweight boxer, and Jack Dillon, of Indianapolis, have been matched to fight here July 4. Clabby attended the Klaus-Dillon fight and issued his challenge to the winner at the ringside. The fight which is scheduled for ten rounds probably will be held at the American Association Baseball Park.

TERE HAUTE BUYS GRAHAM.

DANVILLE, ILL., June —Bert Graham, hard-hitting outfielder of the local Three-I League team, was sold today to the Terre Haute Central League for $500 cash and the choice of any Terre Haute player. Graham was obtained from the St. Louis American League team.

U. S. PLAYERS TO CANADA.

OTTAWA, ONT., June —Frank Smejkal, infielder for the University of Illinois; "Dusty" Bullock, pitcher of Pittsburg, and Fred Reickhart of Buffalo are three American ball players the Ottowa Baseball Club has just secured.

BALL CLUBS IN TRADE.

PEORIA, ILL., June 9.—Outfielder Moore and Pitcher Grogan, of the Peoria Three-I League, have been traded for Outfielder Smith, of the Lincoln team, in the Illinois-Missouri League.

KEWANEE GETS NAPERSTEKE.

KEWANEE, ILL., June —Frank I. Napersteke, former star catcher for the University of Illinois, has signed to play with the Kewanee Central Association team.

MONEY
LOANED TO SALARIED MEN AT LAWFUL RATES
ON PROMISSORY NOTES
Without Endorsement
Without Collateral Security
Without Real Estate Security
NATIONAL DISCOUNT CO.
1211-12 Fourth National Bank Bldg.

FORDHAM GETS FOOTBALL GAME WITH PRINCETON

NEW YORK, June 9.—Fordham University announces its football schedule, including as its biggest college game one with Princeton University, at Princeton, October 4. The only other game abroad will be with Holy Cross, at Worcester, October 15. The other games are with St. Peter's College, September 27; Rensselaer Polytechnic Institute, October 11; St. Joseph's College, October 18; University of Vermont, October 25; Villa Nova, November 4, and Boston College, November 8.

JOHNNY COULON ACCEPTS MATCH WITH WILLIAMS

NEW YORK, June 9.—Johnny Coulon, bantamweight champion, yesterday telegraphed his acceptance of the challenge made by Kid Williams, of Baltimore, who has been trying for many moons to get a chance at the title holder. The bout, a 20-round affair, probably will take place in Baltimore on July 4. Coulon will get a $4,000 guarantee.

PHELPS HEADS ILLINOIS NINE.

CHAMPAIGN, ILL., June —J. C. Phelps, of Oak Park, was elected captain of the University of Illinois ball team at the annual baseball dinner tendered by Del Harris and Frank Meade. Phelps tied with Suter in batting .327 this year. Baseball letters were awarded as follows: Captains, Watts, Fletcher, Prindiville, Nevins, Kay, Phelps, Suter, Rush, Silkman, Thomas, Larson, Cogdal and Hess.

COBB ON COAST TOUR.

DETROIT, MICH., June 9.—It is likely that Ty Cobb and Pitcher Zamlock will lead a team of major league stars on a Pacific Coast tour next winter. Zamlock, who has barnstormed before, will manage the aggregation. He says California fans are the greatest admirers of Cobb in the country.

White City Park Now Open

MOTOR RACES
Postponement opening Tuesday, June 10. Ten races. Start 8:30 p. m. Admission 25c. Grandstand 25c extra.
Old Circus Grounds

FORSYTH Matinee To-day To-night 8:30
WILL ROEHM'S ATHLETIC GIRLS
Travalo, Jno. & Mae Burke, Pickens & Co., Chick Sale, Maye & Addis, Steiner Trio
NEXT WEEK BUD FISHER

BIG VOTE OFFER!

HEARST'S SUNDAY AMERICAN and ATLANTA GEORGIAN

GREAT PONY Subscription Contest

$3,000 IN PRIZES GIVEN AWAY FREE

Twelve SHETLAND PONIES, Harness and Carts

OUTFITS COMPLETE---READY TO DRIVE AWAY

READ NEXT SUNDAY'S AMERICAN

ADDITIONAL PRIZES WILL BE ADDED TO THE ALREADY MAGNIFICENT ARRAY OF SHETLAND PONY OUTFITS

TO HELP YOU GET STARTED We Will Give You 50,000 Extra Votes on the First $30 Worth of Subscriptions

It is not necessary to turn in the full a mount at one time. Turn in your subscriptions as you receive them, and when the total amount is secured, the 50,000 Extra Votes will be issued to you. This offer will be in effect for a short while only.

Bargain Days Are Here---Read Carefully

Club Your Subscriptions Together in Groups of Five and Secure Thousands of Extra Votes

DAILY AND SUNDAY

20,000 EXTRA VOTES WILL BE GIVEN

For every Club of Five—One-year ($6.20 or $7.00) subscriptions to The Atlanta Georgian and Hearst's Sunday American.

8,500 EXTRA VOTES WILL BE GIVEN

For every Club of Five—Six Months ($3.10 or $3.50) subscriptions to The Atlanta Georgian and Hearst's Sunday American.

3,000 EXTRA VOTES WILL BE GIVEN

For every Club of Five—Three Months ($1.56) subscriptions to The Atlanta Georgian and Hearst's Sunday American.

DAILY ONLY

12,500 EXTRA VOTES WILL BE GIVEN

For every Club of Five—One-year ($5.20 or $5.00) subscriptions to The Atlanta Georgian.

6,000 EXTRA VOTES WILL BE GIVEN

For every Club of Five—Six Months ($2.60 or $2.50) subscriptions to The Atlanta Georgian.

2,500 EXTRA VOTES WILL BE GIVEN

For every Club of Five—Three Months ($1.30) subscriptions to The Atlanta Georgian.

HEARST'S SUNDAY AMERICAN

5,000 EXTRA VOTES WILL BE GIVEN for Every Club of Five One-Year ($2.00) Subscriptions to HEARST'S SUNDAY AMERICAN.

These Votes Will Be Given in Addition to the Regular Vote Schedule Now in Effect

EXTRA VOTE OFFER ENDS SOON

Those who fail to take advantage of Bargain Days will lose the best chance of the contest to secure votes.

NOW IS THE TIME TO ENTER.

If you are not already entered in the contest, you should enter as a candidate to-day. A few hours' work will secure you enough votes to put your name at the top of the list. Don't delay; start to-day. You can win a prize if you try. The contest is just starting.

NOMINATIONS SHOULD BE MADE NOW.

The list of candidates is far from full. There are excellent opportunities in every district for energetic and ambitious boys and girls to enter and win a prize. With the announcement of the extra vote offer the contest really begins.

Call or write to the Contest Department and you will receive complete information.

BEST OFFER OF CONTEST

This offer of extra votes on paid-in-advance subscriptions is the best offer of votes that will be made during the contest. This offer will not be repeated, nor as good or a better offer be made.

After July 5 the schedule of votes will be reduced.

CASH YOUR PROMISES.

Candidates should cash every promise of a subscription that has been made to them. Do not let a single subscription escape you. See every one who has promised you a subscription and secure it while you can get extra votes.

GET BUSY—ONLY A FEW BARGAIN DAYS.

Do not delay. Start to secure your subscriptions at once. The votes you secure on this offer may spell success on July 31.

Friends will pay their subscriptions to-day, while you can secure extra votes, if you only ask them. Explain to your friends that their subscriptions will help you more if taken now than at any other time during the contest.

CALL, PHONE OR WRITE

CONTEST EDITOR, **HEARST'S SUNDAY AMERICAN and ATLANTA GEORGIAN** **20 East Alabama St.**

ATLANTA, GEORGIA

FINANCIERS ARE OPTIMISTIC AS TO FUTURE

Jacob H. Schiff Believes U. S. May Escape Threatened Upheaval in Business.

NEW YORK, June 9.—If optimistic utterances made by prominent financiers returning from Europe are to be taken at face value, holders of securities should not be alarmed over the depreciation in stock values.

Jacob H. Schiff, head of Kuhn, Loeb & Co., said that while business is somewhat depressed, owing to a number of causes, he looks for a revival in the near future.

Henry P. Davison, of J. P. Morgan & Co., was reticent regarding financial and political matters at home, but he is an optimist on trade in Europe.

U. S. May Escape Upheaval.

Mr. Schiff said trade and commerce have suffered little as the result of a change from an extreme protective tariff to a more moderate one. From this, he stated, it may be hoped that the changes in progress may not produce the upheaval which has been feared. He believes that if prudent reform of the currency promptly follows a revision of the tariff it is likely that we shall escape serious difficulty and become even stronger commercially and financially than we have been heretofore.

Continuing, Mr. Schiff said:

"For the time being the entire world is suffering from excessive demands upon capital, the supply of which falls to a considerable extent short of requirements.

Large Sums Are Locked Up.

"Aside from the fact that demands for capital, not heretofore existing, have sprung up—such as the awakening of China, the results of the Balkan war, the large armaments being made in European and Far Eastern countries, the activities and enormous expansion everywhere of trade and industry—have absorbed and more or less locked up such huge sums of money that the funds usually available for investment purposes have shrunk to rather small proportions.

"Before long, however, this wave of extreme industrial and commercial activity is likely to recede—just as credit facilities and the supply of means to carry it on, will of necessity become curtailed—and it is thought that the supply of capital will automatically again grow more plentiful and financial centers will get relief."

Hoffstot Is Optimistic.

F. N. Hoffstot, president of the Pressed Steel Car Company, said he was anything but pessimistic about the present or future.

"What is needed now," he said, "is more liquid money to satisfy the commercial and manufacturing demand. This is perhaps the cause for the depression in market prices of stocks and bonds. I do not apprehend any drastic results from present liquidation."

Augusta Banker Is Freed of Indictment

AUGUSTA, GA., June 9.—Judge Hammond in the Superior Court today sustained a demurrer in the case of S. H. Myers, indicted in connection with the failure of the Citizens' Trust Company.

Myers, as an alleged director in the defunct concern, was indicted for receiving money after he knew the bank was insolvent.

The indictment was dismissed.

GOVERNOR SEEKS TOGA.

LOUISVILLE, KY., June 9.—Governor James E. McCreary, to-day announced that he would be a candidate for United States Senator from Kentucky at the next election.

GEORGIA NEWS IN BRIEF

COLUMBUS.—Willis B. Powell, secretary of the Board of Trade of Tampa, Fla., will be secretary of the Columbus Board of Trade July 1.

Vote Bonds for Bridge.

COLUMBUS.—Columbus has voted $40,000 worth of additional bonds to complete payment of Dillingham Street bridge across the Chattahoochee River. The structure cost $190,000.

Fells Foe With Tongs.

DALTON.—Randolph Thrailkill is apparently recovering, after having his skull crushed in a fight with Enoch Ray. Eyewitnesses say Thrailkill was advancing on Ray with a knife when Ray hit him with a pair of tongs.

Veterans Hear Atlanta Pastor.

DALTON.—The Rev. H. B. Barnard, of Atlanta, will deliver the annual sermon to the Joseph E. Johnston Camp, Confederate Veterans, at the First Baptist Church next Sunday.

Guards Stop Smallpox Spread.

ROME.—Smallpox is so prevalent in Polk County that guards have been placed at the depot there to rigidly enforce the quarantine in Floyd County. The State Board of Health has been appealed to by the Floyd County Commissioners to help stop the spread of the disease.

Richland Crops Good.

RICHLAND.—Good rains have fallen throughout this section during the last few days, and the farmers, who were very much worried over their crop conditions, are now all smiles.

Chopping Out Cotton.

COLUMBUS.—According to a report issued by C. M. James, agent of the West Georgia Demonstration Agency, the farmers are busy chopping out their cotton, with stands very uneven on account of much of it having been replanted.

Columbus Seeks Commission.

COLUMBUS.—A mass meeting of the voters of Columbus has been called for Thursday night, when plans will be launched looking toward legislative enactment giving the people of the city the privilege of voting on commission government.

J. E. Paullin Dead.

FORT GAINES.—J. E. Paullin, cashier of the Bank of Fort Gaines, is dead at his home in this place after an illness of several months with diabetes. Mr. Paullin leaves a wife, Mrs. Leola Paullin, and two sons and two daughters, Dr. J. E. Paullin, of Atlanta; W. L. Paullin, Mrs. A. G. Hash, of this place, and Mrs. L. M. Killingsworth, of Edison.

Richland Expects Boom.

RICHLAND.—It is persistently rumored here that the Seaboard Railroad soon will take over the ownership of the G., F. and A. Road, which operates from here to Carrabelle, Fla., via Cuthbert, Bainbridge and Tallahassee, Fla. It is thought likely that the shops of the G., F. and A., now located at Bainbridge, would be moved here and consolidated with the Seaboard's shops, which have just been closed at Americus.

Houston Suspends More Weather Men

WASHINGTON, June 9.—The official ax fell in the Weather Bureau to-day for the third time since Willis L. Moore was deposed as chief, because of his activity in trying to become Secretary of Agriculture.

Secretary Houston to-day suspended, pending further investigation, J. Warren Smith, professor of meteorology, Columbus, Ohio; Henry B. Hersey, general inspector, Milwaukee; Rosswitte E. Pollock, section director, Trenton, N. J., and Norman P. Conger, general inspector, Detroit.

'Watch and Pray' Is Text That Hen Laid

SHUQUALAK, MISS., June 9.—"Watch and pray" are the words which appear on an egg brought here by Arthur Moore, a farmer. He says he found the egg in a nest with two others. The letters were raised and perfectly formed.

PLANS OF PAINTER COMPANY SECRET

Conference of Its Officers Held. Attack on Night Watchman Intensifies Mystery.

By COLE E. MORGAN.

JACKSONVILLE, June 9.—State Senator J. B. Conrad, acting president of the E. O. Painter Fertilizing Company, has arrived in Jacksonville from Tallahassee. He left the capital as soon as the Florida Legislature adjourned.

To-day he has been in conference with Judge G. C. Hamlin, attorney, and D. A. Morrison, Jr., secretary of the company, and Miss Okie Painter, daughter of the former president, E. O. Painter, whose death by drowning on May 22 still is shrouded in mystery. These officials made no statement as to the future plans of the company.

Coroner C. D. Abbott said to-day the report of the Baltimore chemists who examined Painter's vital organs should reach Jacksonville about Wednesday. He will hold the Painter inquest in abeyance until after that time.

The nature of the Baltimore report, if known in Jacksonville, is being kept secret. The impression prevails, however, that not even the doctors who went to Baltimore for the Painter family know the findings of the chemists. Insurance men are making no further move in the Painter investigation, pending the results of the inquest.

Interest in the Painter case to-day has shifted from the death mystery of the fertilizer company's president to a murderous assault on the company's night watchman at the fertilizer plant Saturday midnight. It is said the attack was made by negro thieves.

Mystery in Search For Mrs. Daisy Grace

PHILADELPHIA, June 9.—Mystery to-day surrounds the reported search for Mrs. Daisy Grace by Mrs. Claire Plummer, the woman detective. It is understood a warrant is out for Charles H. Oldham, who was with Mrs. Grace when the couple were ordered from the Swan Hotel at Downington, Pa.

County Detective Jefferies said Mrs. Plummer told him she was in the employ of the Mothers' Congress and was seeking to prevent Mrs. Grace having the custody of her blind son.

This has been denied by Mrs. Frederic Schoff, president of the congress.

Health of Kaiserin Is Said to Be Poor

Special Cable to The Atlanta Georgian.

BERLIN, June 9.—It is an open secret that the health of the German Empress again gives rise to concern. She is extremely tired from the exertions and excitement incidental to the late royal wedding, and will have to spare herself as much as possible during the forthcoming silver jubilee festivities.

It is already arranged that she shall take a protracted cure at Bad Homburg, where she was for several weeks in the spring.

Father's Day Is Held by Atlantans

Wearing red roses in commemoration of their fathers, more than 600 persons gathered at the Baptist Tabernacle Sunday to inaugurate the beginning of Fathers' Day. In the future the second Sunday in June will be celebrated in this manner.

A program was carried out, the feature being the singing by 90 little "Cubs" from the children's department. A reading by Miss Verna Ruth Harris, a solo by Mrs. Charles Bellingrath, an address on "Fathers' Day" by Dr. W. T. Jones and a sermon by the Rev. W. M. Poteat completed the program.

High School Meet Set For Athens July 3-4

ATHENS, GA., June 9.—The annual contest in literary events and track athletics among the winners of the twelve Congressional District High School Associations will be held on July 3 and 4. There will be 150 contestants.

A new feature this year will be the debate on woman suffrage by the winners of similar debates in Congressional Districts.

Atlanta Man Hurt In Macon Auto Wreck

MACON, GA., June 9.—Myrtis Brown, a young woman, will die as the result of injuries received in an automobile accident late yesterday, and E. M. Devore, of Atlanta, another occupant of the car, is badly injured. May Lavinski and L. A. Heath, the owner and driver of the machine, escaped injury.

The speeding automobile crashed into a telegraph pole.

Kodak Concern Sued By U. S. as Trust

BUFFALO, N. Y., June 9.—A petition in equity was filed by the Department of Justice to-day against the Eastman Kodak Company of New Jersey and New York and George Eastman, Henry A. Strong, Walter S. Hubbel and Frank S. Noble, restraining them engaging in a combination in violation of the Sherman anti-trust law.

PEACE ADVOCATE SPEAKS.

The Rev. Dr. J. J. Hall, director for the South Atlantic States of the American Peace Movement, was the principal speaker at the weekly conference of the Atlanta ministers held at the First Baptist Church Monday morning.

COTTON GOSSIP

NEW YORK, June 9.—Spot houses purchased old crop positions aggressively to-day.

* * *

It looks as if the summer positions would again dominate the market.

* * *

Weather condition over Sunday was favorable.

* * *

Williston bought about 10,000 bales of July, which was in all probability short covering.

* * *

Rainfall: Kingstree, S. C., 2.00; St. George, S. C., 1.60; Batesburg, S. C., 2.50; Wilmington, N. C., 2.10; Goldsboro, 2.40; Lumberton, 1.30; Newbern, 1.90; Kosciusko, Miss., 1.20; Okolona, Miss., 1.10; Demopolis, Ala., 2.60; Washington, Ga., 1.60; Greensboro, Ga., 1.30; Bainbridge, Ga., 1.20; Monticello, Ga., 1.60; Chickasha, Okla., 1.00; Marlow, 1.80; Oklahoma City, 1.10; Camden, Ark., 4.90; Prescott, 1.60; Greenwood, S. C., 1.30; Greenville, S. C., 2.60; Spartanburg, 1.40; Mondo, La., 1.78; Natchez, 1.31; Robeline, Ala., 1.65; Shreveport, 2.12.

Dallas wires: "Amarillo cloudy and cold. Rains over balance of the State. Oklahoma generally cloudy; light scattered rains."

Liverpool cables: "American middling fair, 7.23d; good middling, 6.89d; middling, 6.67d; low middling, 6.51d; good ordinary, 6.15d; ordinary, 5.81d."

NEW ORLEANS—Carrie S. Hayward & Clark: The weather map shows partly cloudy to cloudy over entire belt. Splendid rainfall over entire belt. Rather light in south Texas, but it was general, and, together with cooler weather, conditions over Sunday were very favorable.

Washington forecast for week: Moderate temperatures and generally fair weather during the greater part of the week in the Southern States. Showers, however, probably along the Gulf and South Atlantic coast during the first part of the week.

THE WEATHER.
Conditions.

WASHINGTON, June 9.—With the exception of local rains along the South Atlantic and Gulf coasts the weather will be fair and continued cool to-night and Tuesday in the region east of the Mississippi River. There will be frost to-night in the region of the Great Lakes, the upper Ohio Valley, the North Atlantic States and the mountain districts of the middle Atlantic States.

General Forecast.

Following is the general forecast until 7 p. m. Tuesday:

Georgia—Local rains to-night or Tuesday.

Virginia—Fair to-night and Tuesday; continued cool.

North Carolina—Local rains to-night or Tuesday; continued cool.

South Carolina—Local rains to-night or Tuesday.

Florida—Local rains to-night or Tuesday; cooler in northeast portion.

Alabama and Mississippi—Cloudy, probably local rains in southern portion to-night and Tuesday.

Tennessee—Fair to-night and Tuesday; continued cool.

Louisiana and East Texas—Scattered thunderstorms to-night or Tuesday.

West Texas—Fair to-night and Tuesday; warmer in north portion.

MILLER-CARTER COTTON LETTER.

MEMPHIS, June 9.—Accumulation of July and August contracts for Liverpool and spot houses and buying by shorts has been the strength of the market to-day, pulling new crops up in sympathy. There is something out of the ordinary in this which confuses trade. Weather most excellent over Sunday and crop accounts good, and while such conditions obtain it would seem that new crop will not be advanced beyond a sympathetic response with summer deliveries.

The summer position, however, is absolutely in the hands of the few.

SPOT COTTON MARKET.

Atlanta, quiet; middling 12⅛.
Athens, steady; middling 11¾.
Macon, steady; middling 11¾.
New Orleans, steady; middling 12 3-16.
New York, quiet; middling 12.25.
Philadelphia, quiet; middling 12.35.
Boston, quiet; middling 12.25.
Liverpool, easier; middling 6.67d.
Savannah, firm; middling 12¼.
Augusta, steady; middling 12c.
Norfolk, quiet; middling 12c.
Mobile, nominal; middling 11¾.
Galveston, quiet; middling 12 3-16.
Charleston, steady; middling 12c.
Wilmington, quiet; middling 11¾.
Little Rock, quiet; middling 11¾.
Baltimore, nominal; middling 12¾.
Memphis, quiet; middling 12⅛.
St. Louis, quiet; middling 12⅛.
Houston, steady; middling 12¼.
Louisville, firm; middling 12⅛.
Charlotte, steady; middling 11¾.
Greenville, quiet; middling 11¾.

COTTON SEED OIL.

Cotton seed oil quotations:

	Opening.	Closing.
Spot		7.55
June	7.22@7.29	7.16@7.21
July	7.15@7.18	7.10@7.15
August	7.21@7.23	7.20@7.22
September	7.21@7.23	7.20@7.22
September	7.22@7.25	7.22@7.25
October	6.88@6.91	6.87@6.88
November	6.42@6.43	6.37@6.39
December	6.30@6.35	6.30@6.31
January	6.32@6.35	6.29@6.30

Closed quiet; sales 12,300 barrels.

NEW YORK COFFEE MARKET.

Coffee quotations:

	Opening	Closing
January		10.03@10.11
February	10.20@10.25	10.13@10.15
March	10.26@10.27	10.15@10.16
April	10.25@10.30	10.18@10.19
May	10.26	10.18@10.19
July		9.84@9.85
August	10.10@10.15	9.94@9.95
September	10.25	10.01@10.05
October	10.22	10.05@10.06
November	10.24	10.05@10.07
December	10.20	10.06@10.07

Closed steady.

BANK CLEARINGS OFF; ATLANTA AN EXCEPTION

Bank clearings in the United States for the week ended June 8 were $3,217,297,000, against $5,025,177,000 the preceding week and $3,690,516,000 for the same week a year ago.

Clearings of principal cities with percentage of change from the corresponding week of 1912 follow:

New York	$1,881,696,000	—16.4
Chicago	277,993,000	—10.5
Boston	158,304,000	—13.0
Philadelphia	202,022,000	—14.3
St. Louis	72,183,000	—17.7
Pittsburg	55,482,000	— 2.3
Kansas City	44,447,000	—16.8
San Francisco	45,142,000	—14.7
Baltimore	23,921,000	—12.5
Cincinnati	23,089,000	—17.7
Minneapolis	19,534,000	— 2.2
Los Angeles	21,090,000	—10.4
Cleveland	22,214,000	— 4.6
Detroit	21,576,000	+ 2.7
New Orleans	17,576,000	+17.2
Omaha	16,291,000	— 6.4
Louisville	15,745,000	—13.0
Milwaukee	13,614,000	—10.9
Atlanta	13,143,000	+28.0
Memphis	5,450,000	—19.4
Nashville	4,457,000	+ 1.5
Savannah	3,489,000	— 6.9
Macon	2,079,000	—17.2
Norfolk	4,069,000	+ 7.3
Jacksonville, Fla.	2,918,000	— 6.0
Birmingham	2,949,000	+19.2
Chattanooga	1,962,000	—20.9
Augusta, Ga.	1,399,000	+ 8.1
Knoxville	1,318,000	—30.7

LIVE STOCK MARKET.

CHICAGO, June 9.—Hogs—Receipts 53,000. Market 5c lower. Mixed and butchers, $8.40@8.65; good heavy, $8.40@8.55; rough heavy, $8.15@8.35; light, $8.35@8.55; pigs, $6.50@8.30; bulk, $8.50@8.60.

Cattle—Receipts 21,000. Market steady. Beeves, $7.25@8.75; cows and heifers, $3.50@8.35; stockers and feeders, $6.25@8.00; Texans, $6.60@7.65; calves, $9.50@11.00.

Sheep—Receipts 15,000. Market steady. Native and Western, $3.75.

SPOT HOUSES BEG FOR OLD OPTIONS

Buying Continues Aggressively in Face of Bearish Advices—Offerings Practically Nil.

NEW YORK, June 9.—In the face of easy cables and rains over the western belt, the cotton market opened down 2 to 3 points, except March, which opened up 6 points from Saturday's final. There was considerable demand from shorts and some support from bulls who contended that such heavy rains as reported were not needed.

After the call local buying, together with continued short covering, carried July to 11.95, for a net gain of 20 points over the opening. August was under relatively strong demand and advanced to 11.77, for a gain of 15 points. Other positions rallied 4 to 11 points from the initial level. The tone was strengthened. The selling was light and scattered.

The strength of July and August was the feature of the market.

During the late forenoon the market was steady with prices 4 to 15 points higher than the previous close.

The weather map indicates clearing to cooler over the entire belt, except in the Gulf districts, south Texas and southeastern quarter of the belt.

Excellent weather conditions failed to bring out any selling of consequence as the demand from spot people for summer positions continued good and gave rise to the belief that a large short still exists in the market. While general sentiment continues bearish on the favorable weather and crop advices, still no decline of consequence is predicted, owing to the continued talk of heavy shipment out of the local stock, which is very small. This, coupled with continued buying by strong interests, is holding the market up in the face of bearish sentiment.

During the early afternoon session the market was active, but prices fluctuated narrowly. July was steady around 11.91; August, 11.75; October, 11.23; December, 11.22, and January, 11.17, while March was firm at 11.25.

At the close the market was steady with prices at a net gain of 5 to 11 points from the final quotations of Saturday.

Following are 11 a. m. bids in New York: July, 11.87; August, 11.74; October, 11.24; January, 11.17.

Following are 10 a. m. bids in New Orleans: July, 12.15; August, 11.77; October, 11.32; January, 11.34.

Estimated cotton receipts:

	Tuesday.	1912.
New Orleans	1,500 to 2,000	423
Galveston	800 to 1,500	1,113

RANGE IN NEW YORK FUTURES.

	Open.	High.	Low.	Last Sale.	Close.	Prev. Close.
Jn	11.87	11.85	11.77	11.86	11.80-83	11.69-71
Jly	11.75	11.95	11.74	11.89	11.88-89	11.77-78
Ag	11.62	11.83	11.62	11.77	11.76-78	11.63-65
Spt	11.35	11.35	11.27	11.27	11.32-34	11.26-28
Oc	11.16	11.28	11.16	11.26	11.25-26	11.19-20
Nv					11.23-24	11.17-19
Dc	11.15	11.27	11.15	11.24	11.23-24	11.17-18
Jn	11.09	11.20	11.07	11.18	11.17-18	11.10-11
Fb					11.18-20	11.11-13
Mh	11.71	11.29	11.19	11.25	11.27-29	11.21-23

Closed steady.

LIVERPOOL COTTON MARKET.

LIVERPOOL, June 9.—This market was due to open unchanged to ½ point higher on near positions and ½ point decline on late months, but opened easy at 1½ to 2 points decline. At 12:15 p. m. the market was quiet 1½ to 2½ points lower.

Spot cotton easier, at 2 points decline; middling 6.67d; sales 10,000 bales, including 9,600 American.

At the close the market was very steady, with prices at a net gain of ½ to 3 points, except January-February and February-March, which were ½ point lower than Saturday's final.

Futures opened quiet.

	Opening Range.	Close.	Prev. Close.
June	6.44½-6.45	6.49	6.47
June-July	6.39½	6.43½	6.41½
July-Aug.	6.38 -6.37	6.41½	6.39½
Aug.-Sept.	6.37½-6.36½	6.31½	6.28½
Sept.-Oct.	6.15½	6.18½	6.17½
Oct.-Nov	6.08½-6.07	6.11½	6.11
Nov.-Dec.	6.06 -6.05½	6.08	6.07
Dec.-Jan.	6.05 -6.04½	6.07	6.06½
Jan.-Feb.	6.04 -6.04½	6.07	6.07½
Feb.-Mch.	6.05½	6.08	6.08½
Mch.-Apr		6.09	6.07
Apr.-May		6.10	6.08½

Closed very steady.

HAYWARD & CLARK'S DAILY COTTON LETTER

NEW ORLEANS, June 9.—The market to-day proved again that the professional push in July in New York serves to hold and advance prices. First trades here were at a decline on the poor Liverpool and the bearish political crop outlook and weather news, but New York July was soon forced up nearly 20 points and carried the whole list in sympathy.

October here selling to 11.55.

A large Liverpool-Manchester house writes: "The weakness in the near position is caused by the continue poor trade demand and labor troubles threatened in some districts. Trade takings are still far below bullish expectations."

Consul Lounsbery here, over and London says that war in the Balkans is again imminent and that the whole of Europe is in constant dread of an outburst. Italy seems to be facing another long war in Africa and the Mexican news is also more disquieting.

Several Louisiana points report cotton blooms.

The following report from Baton Rouge is important, informing a proper idea of the weevil situation. The United States expert gins statistics and practice of cultivation and knowledge of how weevils must be fought, there is no reason why farmers should not make a better crop to the acre than before the weevils came to the country."

RANGE IN NEW ORLEANS FUTURES

	Open.	High.	Low.	Last Sale.	Close.	Prev. Close.
Jn					12.18	12.12
Jly	12.06	12.19	12.05	12.17	12.16-17	12.09-10
Ag	11.70	11.80	11.70	11.75	11.77-78	11.72-73
Spt					11.47-49	11.40-41
Oc	11.25	11.35	11.24	11.33	11.33-34	11.27-28
Nv					11.32-34	11.25-27
Dc	11.23	11.33	11.23	11.33	11.32-33	11.25-26
Jn	11.29	11.36	11.29	11.36	11.35-36	11.29-30
Fb					11.34-35	11.28-30
Mh	11.40	11.41	11.40	11.40	11.44-46	11.38-40

Closed steady.

PORT RECEIPTS.

The following table shows receipts at the ports to-day compared with the same day last year:

	1913.	1912.
New Orleans	1,921	
Galveston	1,724	1,942
Mobile	284	491
Savannah	1,871	454
Charleston	3	5
Wilmington	100	
Norfolk	895	377
New York		16
Boston		11
Pacific coast	1	4,385
Various	154	
Total	6,952	7,687

INTERIOR MOVEMENT.

	1913.	1912.
Houston	791	509
Augusta	39	133
Memphis	259	1,112
St. Louis		696
Cincinnati	757	539
Little Rock		42
Totals	1,846	3,031

Today's New York Stock Market

The following quotation given below shows the highest, lowest and the closing prices on the New York Stock Exchange, together with the previous close.

STOCK—	High.	Low.	Clos. Bid.	Prev. Close.
Amal. Copper	67⅜	65⅞	66¼	68⅛
Am. Agricul	....	....	....	47
Am. Beet Sug.	23	23	23	23½
American Can	23¾	22½	22⅞	24⅛
do. pref.	85	83⅞	83½	85½
Am. Car Fdy.	41	40	40	41
Am. Cot. Oil	....	....	....	37
American Ice	20	19⅝	19⅝	20
Am. Locomo.	29	29	29	29¾
Am. Smelting	60¾	60⅛	60½	61⅛
Am. Sug. Ref.	107¼	106¾	107¼	107
Am. T.-T.	127½	127¼	127¼	127½
Anaconda	34	33½	33⅝	34⅛
Atchison	95⅞	94¾	95	95½
A. C. L.	117¼	116⅞	117¼	117½
B. and O.	91⅞	91½	91⅞	92½
Beth. Steel	28½	27	28	29
B. R. T.	87½	84⅝	85¾	88¾
Can. Pacific	218¼	216¼	216½	219½
Cen. Leather	18⅞	18¼	18¼	19
C. and O.	56¾	56¼	56	57½
Colo. F. and I.	25¾	25¼	25¼	26⅝
Colo. Southern	....	....	....	24½
Consol. Gas	129	128½	128¾	129
Corn Products	8½	7½	8	8½
D. and H.	150	150	150	147
Den. and R. G.	....	....	....	15¼
Distil. Secur.	10⅝	10	10⅛	10⅝
Erie	23⅞	22⅜	23¼	24½
do. pref.	36¾	36¾	36¾	36¾
Gen. Electric	134	132½	132⅝	134
Goldfield Cons.	....	....	....	1⅝
G. North. pfd.	123	121⅜	122½	122¾
G. North. Ore	27¾	26⅞	27	28
G. Western	11⅝	11½	11½	11½
Ill. Central	112¼	111¼	111¼	112
Interboro	13½	12⅞	13⅛	13½
do. pref.	47¾	47	47	47½
Iowa Central	....	....	....	5
K. C. S.	22	22	22	22½
K. and T.	....	....	....	19½
do. pfd.	....	....	....	54½
L. Valley	150	147½	147⅝	151⅜
L. and N.	129	128½	129	129¾
Mo. Pacific	28	27¾	27¾	29
N. Y. Central	98¼	97⅞	98½	99
Northwest	127	126½	126⅝	127¼
Nat. Lead	45½	44	44	45½
N. and W.	101¾	100¼	100¼	102½
No. Pacific	110⅛	108½	109⅝	110½
O. and W.	27⅝	27¼	27¼	27⅝
Penna.	108¾	107⅝	108⅛	108⅛
Pacific Mail	17⅛	17⅛	17⅛	18¼
P. Gas Co.	106	106	106	....
P. Steel Car	21	21	21	21¾
Reading	156¼	154¼	155	156⅜
R. I. and Steel	19	19	19	19¼
do. pfd.	76½	76¼	76½	76½
Rock Island	14	13½	14	14¾
do. pfd.	26	23½	23½	25½
S.-Sheffield	....	....	....	25
So. Pacific	92½	91⅝	91⅞	92⅝
So. Railway	21¼	20⅞	20¾	21½
do. pfd.	73¾	73¼	73¾	74
St. Paul	103¼	102¼	103⅛	103½
Tenn. Copper	31¾	30⅞	30⅞	32¼
Texas Pacific	....	....	....	11¾
Third Avenue	....	....	....	29½
Union Pacific	144¼	142¾	143⅜	144½
U. S. Rubber	56⅝	56⅛	56¼	58
U. S. Steel	54	52½	52¾	54⅜
do. pfd.	105	104⅜	104⅜	104¾
Utah Copper	44¾	43⅝	43⅞	45¼
V.-C. Chem.	27	27	27	26¼
Wabash	2⅜	2⅜	2⅜	2⅜
do. pfd.	7	7	7	7
W. Union	60¼	59⅝	60	60
W. Maryland	....	....	....	34
W. Electric	58	56½	56⅝	58
W. Central	....	....	....	44

Total sales, 454,000 shares. Ex-dividend, 1½ per cent.

RENEWED SELLING PUTS STOCKS OFF

Support by Big Interests Has No Effect—Fear of European Complications Causes Drop.

By CHARLES W. STORM.

NEW YORK, June 9.—Renewed liquidation induced by bearish European news featured the opening of the stock market to-day. Canadian Pacific and Chesapeake and Ohio, which have led in the sharp downward movement of the past fortnight, were again the most prominent, the former opening 2 points lower and the latter losing 1½. Reading opened at 156 for a loss of ½ and rallied for a complete rally, but profit-taking caused it to fall back to its original position.

Union Pacific began ¾ lower at 143⅜, but after a half hour had risen nearly to Saturday's final.

Among the other losses were Amalgamated Copper, ¾; Western Union, ⅝; Utah Copper, ½; United States Steel common, ¾; Southern Railway, ½; Southern Pacific, ⅝; Northern Pacific, ⅛; New York Central, ¾; Missouri Pacific, ½; Kansas City Southern, ⅛; Illinois Central, ¼; Goldfield Consolidated, ¼; Erie, ⅝; Baltimore and Ohio, 1⅛; American Can, ⅞; American Car and Foundry, ⅛; Anaconda, ¾; American Smelting, ⅝, and Atchison, ⅝.

Pennsylvania began ¼ up, but lost it. Northern Pacific shaded after gaining fractionally. Lehigh Valley advanced fractionally.

The curb was irregular. Americans in London were weak and irregular.

After a short rally the market felt increased pressure from many sources, with a number of issues offered at substantial concessions. Canadian Pacific continued to drop, losing 3¼. Steel was off ½, at 53⅝, and Reading lost ⅞. Copper declined 1¼. The other issues were down fractionally. Call money loaned at 2½.

Most price changes in the final hour were without importance. Losses below the mid-day range of from ¼ to 1 point were sustained by Union Pacific, Copper, Reading, Pennsylvania, Amalgamated Copper, Smelting, Lehigh Valley and Anaconda. Canadian Pacific shaded, then recovered. Gains were recorded by Steel, Atchison and St. Paul.

The market closed dull. Governments unchanged; other bonds irregular.

MONEY AND EXCHANGE.

NEW YORK, June 9.—Money on call 2¾. Time money active; 60 days, 4 per cent; 90 days, 4½ per cent; six months, 5@5½ per cent.

Posted Rates: Sterling exchange, 4.83½@4.87½, with actual business in bankers' bills at 4.86¾ for demand and 4.8265 for 60-day bills.

Prime mercantile paper unchanged.

MINING STOCKS.

BOSTON, June 9.—Opening: East Butte 9⅝, New Haven 104⅝, Calumet Arizona 59¾, Pond Creek 17, Superior Copper 24, Adventure 11⅛.

VISIBLE SUPPLY CHANGES.

Following shows the weekly visible supply changes in grain for the week:

Wheat decreased 2,288,000 bushels.
Corn increased 1,848,000 bushels.
Oats increased 351,000 bushels.

CEREALS RALLY PENDING REPORT

Government Likely to Give Low Percentage on Account of Bad Conditions in Kansas.

ST. LOUIS CASH QUOTATIONS.

Wheat—No. 2 red 106
Corn—No. 2 ..... 57 @57¼
Oats—No. 2 ..... 37½@37¾

CHICAGO, June 9.—Wheat closed with gains of ¼c to ½c and up around the best prices of the session. There was a general evening up of the smaller traders as the belief was that the Government report would show some losses in various sections of the winter wheat belt. The report for June indicates a crop of 744,000,000 bushels of wheat, of which 492,000,000 bushels is winter and 252,000,000 bushels spring. The winter wheat condition was placed at 83.5 and the spring wheat at 93.5. The final figures for last year were 400,000,000 bushels of winter and 330,000,000 bushels spring, or a total of 730,000,000.

The market for corn was ⅜c to ¾c higher.

Oats were up ⅛c to ⅜c.

Provisions were sharply higher all around on short covering.

Grain quotations:

	High.	Low.	Previous Close.	Close.
WHEAT—				
July	90⅞	90¼	90⅝	90⅜
Sept	90⅛	89½	90	89⅝
Dec	92¼	91¾	92⅛	91⅞
CORN—				
July	58¼	57⅜	58⅛	58⅛
Sept	59	58½	59	58⅜
Dec	56⅞	56¼	56⅞	56⅝
OATS—				
July	38⅜	38⅛	38⅝	38⅜
Sept	38	37⅝	38	37⅞
Dec	38⅛	38⅛	38⅞	38½
PORK—				
July	20.70	20.45	20.60	20.47½
Sept	20.00	19.80	19.95	19.80
Oct	....	....	....	19.92½
LARD—				
July	11.00	10.92½	10.92½	10.95
Sept	11.07½	11.02½	11.02½	11.02½
Oct	10.95	10.92½	10.92½	10.92½
RIBS—				
July	11.75	11.67½	11.67½	11.67½
Sept	11.40	11.35	11.35	11.35
Oct	11.10	11.05	11.05	11.05

PRIMARY MOVEMENT.

WHEAT—	1913.	1912.
Receipts	1,083,000	368,000
Shipments	476,000	364,000
CORN—		
Receipts	1,898,000	1,455,000
Shipments	618,000	784,000

CHICAGO CAR LOTS.

Following are receipts for Monday and estimated receipts for Tuesday:

	Monday.	Tuesday.
Wheat	14	48
Corn	509	779
Oats	192	447
Hogs	53,000	15,000

WORLD'S VISIBLE SUPPLY.

Following shows the United States visible supply of grain for the week:

	This Week.	Last Week.	Last Year.
Wheat	34,652,000	37,940,000	28,410,000
Corn	4,397,000	4,397,000	6,427,000
Oats	8,456,000	8,105,000

The Business of the "Want Ad" is to get you what you want---when you want it

Want Anything?

TELEPHONE

Main / Atlanta 8000

Telephone clerk will take your ad, and, if requested, assist you in wording, or will write the ad for you—that's his business. He will also make it as brief as possible to obtain the results desired. In order to accommodate customers accounts will be opened by phone, but you will make payments promptly after publication or when bills are presented by mail.

Classified Advertising Rates:

1 insertion .....10c a line
3 insertion ..... 6c a line
7 insertions .... 5c a line
30 insertions ....4½c a line
90 insertions .... 4c a line

No advertisements taken for less than two lines. Seven words make a line.

To protect your interests as well as ours, an order to discontinue an ad will not be accepted over the phone. Please make order to discontinue in writing.

TELEPHONE

Both Phones 8000

LITTLE ADS THAT BRING BIG RESULTS

RAILWAY SCHEDULES.

SOUTHERN RAILWAY.

"PREMIER CARRIER OF THE SOUTH"

ARRIVAL AND DEPARTURE OF PASSENGER TRAINS, ATLANTA.

The following schedule figures are published only as information, and are not guaranteed:

No.	Arrive From—	No.	Depart To—
36	Birmingh'm 12:01 am	36	New York ..12:15 am
35	New York .. 5:00 am	40	Columbus .. 5:40 am
13	Jacksonville 5:30 am	13	Cincinnati . 5:40 am
42	Washington 5:25 am	32	Fort Valley. 5:30 am
12	Shreveport . 6:30 am	35	Birmingh'm 5:50 am
15	Heflin .. 8:20 am	7	Chatt'ga .. 6:40 am
29	New York..11:15 am	12	Richmond .. 6:55 am
8	Chatt'ga ..10:35 am	23	Kansas City 7:00 am
7	Macon .. 10:40 am	16	Brunswick .. 7:45 am
17	Fort Valley 10:45 am	29	Birmingh'm 11:30 am
21	Columbus ..10:50 am	38	New York..11:01 am
6	Cincinnati . 11:10 am	43	Charlotte ..12:00 n'n
2e	Columbus .. 1:40 pm	6	Macon .....12:20 pm
30	Birmingh'm 2:30 pm	20	Columbus ..12:50 pm
40	B'mingh'm 2:40 pm	30	New York .. 2:45 pm
39	Charlotte .. 3:55 pm	15	Chatt'ga .. 3:00 pm
5	Macon ..... 4:00 pm	39	Birmingh'm 4:20 pm
37	New York .. 4:30 pm	*18	Rome ..... 4:50 pm
18	Brunswick .. 7:50 pm	22	Columbus .. 5:10 pm
11	Richmond .. 8:30 pm	5	Cincinnati . 5:10 pm
24	Kansas City 9:20 pm	31	Fort Valley. 5:20 pm
10	Chatt'ga .. 9:35 pm	25	Heflin ..... 5:45 pm
19	Columbus ..10:20 pm	10	Macon ..... 5:30 pm
31	Fort Valley 10:25 pm	44	Washington 9:45 pm
14	Cincinnati . 10:30 pm	24	Jacksonville 9:50 pm
22	Jacksonville 6:50 am	11	Shreveport .11:10 pm
*17	Toccoa ..... 8:10 am	14	Jacksonville 11:10 pm

Trains marked thus (*) run daily except Sunday.

Other trains run daily. Central time. City Ticket Office, No. 1 Peachtree Street.

SPECIAL NOTICES.

Funeral Notices.

FUNERAL NOTICE.

APPERSON—Friends and acquaintances of Mr. and Mrs. J. A. Apperson, Miss Nellie Apperson, Mr. and Mrs. C. B. Apperson, Mrs. M. A. Lynch, Mr. J. T. and Mr. W. A. Lynch are invited to attend the funeral of Mary Frances, infant daughter of Mr. and Mrs. J. A. Apperson, from the residence, 206 Hill St., Tuesday, June 10, 10 a. m. 6-9-200

Legal Notices.

ALL CARPENTERS stay away from Augusta, Ga. We have idle men walking the streets. Don't come to Augusta at this time.
CARPENTERS' DISTRICT COUNCIL,
Wm. A. Johnson, President.
Harry E. Powell, Secretary.
6-8-61

LOST AND FOUND.

LOST—Yesterday afternoon after leaving Peachtree car at Walton Street one gold pin set with six pearls and a diamond. Finder will please return to 214 Gordon Street and get reward. 6-9-201

FOUND—Fox terrier. Owner please identify and pay for ad. 34 Greenwood Avenue. 6-9-11

LOST—Saturday afternoon, at Montgomery Theater, silver mesh bag. Phone Ivy 2153-L. 102-8-6

LOST—Four-leaf clover black enamel breast pin; diamond center. Reward. Call Ivy 1766. 64-8-6

STRAYED from 185 South Pryor, male collie; name "Rusty." Reward for return. M. 1503. 6-7-38

PERSONAL.

YOUNG LADIES taken for training at the Randolph Company Hair Dressing Parlors, 58½ Whitehall Street. 3-3-37

MATERNITY SANITARIUM—Private, refined, home-like. Limited number of patients cared for. Home provided for infants. Mrs. M. T. Mitchell, 26 Windsor Street. 11-9-57

DR. GAULT'S Antiseptic Powder for women. It is cleansing, cooling and non-irritating. Can be used as a douche at any time with safety. It has no equal. Price $1 per box, postpaid. J. T. Gault Chemical Company, 702 Austell Building, Atlanta. 4-25-33

ATLANTA REAL ESTATE is increasing in value daily. Many bargains are offered in the Real Estate columns of the "Want Ad" section of this paper.

TREMAINE
The Mystic.
Permanently Located in Atlanta.
125 WEST PEACHTREE ST.
Hours—10 to 7. Closed on Fridays.
Are you satisfied with your present condition? Is your married life happy? Is the one you love drifting away? Do you feel that there are unseen influences keeping you back and coming between you and success? If you wish to change these conditions in the shortest possible time call at once. Your greatest wish can positively be realized. Every case guaranteed.

SERIOUS RESULTS come from trusses improperly fitted. John B. Daniel, at 34 Wall Street, has an expert fitter and it will cost you no more to have him fit you, and it means insurance. 6-24-19

ACME HATTERS HAVE MOVED TO 20 E. HUNTER STREET. OLD HATS MADE NEW.
4-23-42

MUSICAL.

A LADY of established reputation will take a few more music pupils with summer rates; will go to the homes. Address Instructress, care Georgian. 6-7-6

WOULD you give 25 cents for a good job? Place a "Want Ad" in The Georgian and get one.

EDUCATIONAL.

MISS N. N. NORRIS will open her school at 641 Highland Avenue Monday, June 30, 1913. 208-6-9

WANTED—Pupils to prepare for commercial teachers or to fill business positions for the fall opening. Terms reasonable. Phone Decatur 143. 6-9-4

STUDY SHORTHAND at home; complete course twenty lessons $10, $1 down, $1 week. Begin now, use spare time; book furnished. Amo House, Box 363, Atlanta, Ga. 5-3-5

EMORY summer school; cool, quiet; fifty days from June 17. Latin, Greek, French, German, English, history, mathematics. Address E. K. Turner, Oxford, Ga. 5-9-1

HELP WANTED.

Male.

WANTED—5 good route boys; good salary. See Mr. Harmon, Circulation Department, The Georgian, 20 E. Alabama St. 206-6-9

WANTED—A good man cook. Apply 85 East Hunter Street. 202-6-9

WANTED—A good butler. Apply 1149 Peachtree St. 32-9-6

DRAUGHON'S Business College, Atlanta. Enter any time; catalog free. SUMMER RATES. 6-8-44

WANTED—Five salesmen at once; $25 per week and up. 510-511-512 Peters Building. 6-7-200

MOLER BARBER COLLEGE, 38 Luckie Street, wants you to learn the barber trade by a short method that pays half while learning. A job waiting when through or will equip you a shop if preferred. New special inducements. Write to-day. 25-7-6

WANTED—Six first-class men with real estate experience, four inexperienced men, at once. Good salary to right men. L. P. Bottenfield, 1021 Empire Building. See Mr. Lynch and Mr. Bell, sales managers. 6-6-206

GOOD WAGES—PLENTY OF WORK — NO TROUBLE. GO NORTH FOR THE SUMMER.
GOOD MEN wanted in all branches of our business; laborers, handy machine men, molders, helpers, rammers, coremakers and chippers.
Able-bodied men can become skilled chippers and coremakers in less than thirty days, and make more than $3 per day.
COMMONWEALTH STEEL CO.,
GRANITE CITY, ILL.
5c Fare from St. Louis, Mo. 5-30-36

WANTED FOR U. S. ARMY: Able-bodied unmarried men between ages of 18 and 35; citizens of United States, of good character and temperate habits, who can speak, read and write the English language. For information apply to Recruiting Officer, Peachtree and Forsyth Streets, Atlanta, or 411 Cherry St., Macon, Ga. 4-1-1

PULLMAN porters wanted; give references. For information write P. O. Box 804, Atlanta, Ga. 5-4-31

ATLANTA mail carriers wanted; average $90 month. Atlanta examinations coming. Specimen questions free. Franklin Institute, Dept. 49-D, Rochester, N. Y. 30-14-5

HILBURN HOTEL.
10 AND 12 WALTON ST.,
FOR gentlemen only; center of city, near new postoffice; rate 50c, 75c and $1.00.

WANTED—Men to learn the barber trade; tools and position furnished. Atlanta Barber College, 10 East Mitchell St. 5-11-17

ARE YOU LOOKING for a good position? A little "Want Ad" will find it for you.

Female.

WANTED—First-class cook. Apply 4 Luckie Street. 6-9-25

WANTED—Girl for general housework at once. Apply to 131 East Georgia Avenue. 20 West Mitchell. 6-9-207

WANTED—Woman to launder on lot. Apply 166 North Jackson St. 34-9-6

WANTED—Good cook at 350 N. Boulevard. 6-9-20

WANTED—Good nurse. Apply 173 North Jackson Street. 28-9-6

WANTED—Girl to nurse and cook in small family. Phone Ivy 5935-J. 6-9-14

WANTED—First-class nurse. Apply 1233 Candler Building. 6-9-9

WANTED—First-class laundry woman to work on lot. 332 Myrtle Street. Phone Ivy 3028. 6-9-10

WANTED—White woman to nurse; Swede or German preferred. References required. Phone Ivy 6912-J. 6-9-7

WANTED—Good settled woman as cook. Must know how to milk cow. Also have good references. 159 Pulliam Street. 6-9-5

STENOGRAPHER wanted. Call mornings 9 o'clock. No objection to beginner. 217 Rhodes Bldg. 6-8-45

WANTED—A white maid to leave city; good and reliable; none other need apply. Call Bell phone M. 2483-L. 6-8-49

WANTED—At once good cook. 175-B Cleburne Avenue. Take Houston St. car. 6-7-33

WANTED—Good, settled colored woman to cook and do general housework; good wages to right party. Apply 287 Pulliam Street; references required. 6-7-13

WANTED—Good cook for summer months; family of three. 38 East Third Street. 6-7-27

WANTED—First-class waist and skirt help. 45 Currier Street. 202-6-7

GIRLS LEARN MILLINERY; best trade on earth for women; pay $60 to $100 a month. Write Ideal School of Millinery, 100½ Whitehall St. 5-29-41

YOUR "Lost and Found" ads will be taken over phone. Advertise for your articles in The Georgian and have them returned to you.

U. S. GOVERNMENT POSITIONS open to women. Write for list. Franklin Institute, Dept. 602-D, Rochester, N. Y. 25-20-5

TYPEWRITERS FOR RENT.

NO. 6 REMINGTONS, $5 for four months; Royals, $7 for four months; Underwoods, $8 for four months; Remington Visible, $9 for four months. Initial payment allowed on price of machine. Get our new illustrated catalog and price list No. 26. American Writing Machine Company, 48 North Pryor Street. Phone Main 2526. 5-26-9

ROYAL typewriters rented; one month, $2.75; three months for $7.00; special rates to students. Royal Typewriter Co., 46 N. Pryor St. Phone Main 2402. 4-25-17

TEACHERS WANTED.

TEACHERS—We have many calls for good teachers; fall positions; enroll now. Southern Teachers' Agency and Employment Bureau, Americus, Ga. 40-2-6

WRITE for record of our eight years' work. High class patronage. Efficient service. Foster's Teachers Agency, Atlanta, Ga. 64-8-6

SITUATIONS WANTED.

Male.

MECHANICAL engineer of experience offers his services. Address Engineer, care Georgian. 35-9-6

WANTED—Position by young single man as salesman or collector; six years' experience in mercantile business; small town preferred; will come with A-1 reference. Address P. O. Box 203, Roanoke, Ala. 32-9-6

WANTED—Position by colored man; will work garden, in house or drive. Can furnish good references. John G., Box 480, care Georgian. 25-9-6

GERMAN, sober and industrious, wants position as butler and general work. Best references. Address 47 East Mitchell Street; upstairs. 29-9-6

CHAUFFEUR (colored), seven years' experience, finish Chicago Auto School, can drive and keep in repair any car, wants position. Address Chauffeur, 23 Clifford Street. 207-6-8

AUDITOR wishes to have a few extra sets of books to audit, write up or systematize. Howard, Box 823, care American. 59-8-6

CORPORATION accountant of high ability wishes position in charge of accounting department or office manager. Hunter, Box 822, care American. 68-8-6

WANTED—Position as short order cook or with private family, by colored man. Call Main 3189-J. 73-8-6

YOUNG MAN, good education, experienced, wants position to learn line of goods and sell. Temperate in habits, energetic, ambitious. Can give bond and excellent references. Address F. B. F., 94 Garnett Street, Atlanta. 66-8-6

FOR SATURDAYS, or steady, a young man with good experience in dry goods wants a position in any line of dry goods business; willing to work also in groceries; good bookkeeper. L. B., 8 Highland Avenue. Phone Ivy 3865-J. 28-6-6

WANTED—Position as stenographer or bookkeeper, or both, by young single man now living with his mother. Has no bad habits and can begin work immediately. Has had experience and can furnish reference. Address R. F. B., Box 8, care Georgian. 27-7-6

WANTED—Colored woman for factory cooking. Apply Saturday morning at 98 South Jackson Street. 204-6-6

ELECTRICIAN wishes employment as superintendent light and water plant; can serve as engineer. I am eighteen years practical with engines, boilers, pumps; care and management A. C. and D. C. generators and motors, high and low voltage; expert on interior wiring. Age 37, and married. Have first-class references. Address Electrician, R. D. No. 3, Dublin, Ga. 34-4-6

POSITION as chef wanted by young married white man. Has learned how to cook. Can chef as well as cook. Can furnish all necessary references. Address Chef, Box 815, care Georgian. 28-4-6

IF YOU want first-class house cleaning call Ivy 3082. 5-26-26

Female.

WANTED—Position by experienced sick nurse; five years' experience; maternity cases a specialty; best of references. Phone M. 2383-L. 200-6-9

WANTED—To sew by day or piece; have 36 bust figure. Anxious, 112 Randolph St. 201-6-9

COMPETENT stenographer desires temporary work; nine years' experience. West 1212-J. 211-6-8

WANTED—Position as stenographer by bright young girl. Experience. Phone Atlanta 1843. 83-8-6

WANTED—By colored girl, place to launder on lot. Rear 451 Courtland Street, city. 80-8-6

YOUNG LADY desires position who is an experienced dictaphone operator; also experienced in all other office work. Will go to work immediately. Address E. B., Box 721, care Georgian. 6-8-54

YOUNG LADY with experience desires position as stenographer commencing June 15; am employed at present; can furnish references. Address Route 3, Box 1, Cleveland, Ga. 42-8-6

HIGHLY recommended and experienced stenographer and bookkeeper desires position after June 10; graduate of Girls' High School. Phone Ivy 2813. 33-7-6

REFINED young lady wishes position as music teacher in a school or private home. Can give references. Address Miss H. Box 196, Lumber City, Ga. 29-5-6

Male and Female.

GERMAN couple desires position at once; woman excellent cook; man good houseworker; can give best of references. Address 47 E. Mitchell St., upstairs. 31-9-6

DRESSMAKING—DRESSMAKERS.

WANTED—Dresses to make or will sew out for $1.25 per day. Dressmaker, 374 East Hunter Street. 77-8-6

PIANO BARGAINS.

Worth While Piano Bargains

We are placing on sale next Monday a number of splendid bargains in used upright pianos at prices which should appeal strongly to prospective buyers. We are, also, making attractive prices on a few 88-note Player-Pianos. Any one interested in music by the music roll will find it to their interest to investigate.

Note the following list:

Angelus Player Atteh...	$ 37.00
Knabe Sq. Mahogany	57.00
Starr, Mahogany	125.00
New England, Ebony.....	175.00
Cornish, Mahogany.....	165.00
New England, Mahogany	157.00
Starr, Mahogany	150.00
Gate City, Walnut	125.00
Fischer, Walnut	200.00
Crown, Mahogany	200.00
Carleton, Mahogany	167.00

And many others.
Cash or time payments arranged.

W. W. KIMBALL CO.,
Atlanta Branch.
94 North Pryor Street.
H. R. Calef, Manager.

EXCHANGE—MISCELLANEOUS

FOR SALE—At bargain, 36-foot box ball alley. Will trade for one-horse electric motor or motorcycle. T. W. Peppers, Palmetto, Ga. 200-6-7

WANTED—To exchange nice room and board for diamond, motorcycle, typewriter or piano. Address Box 216, care Georgian. 5-16-46

AUCTION SALES.

AT AUCTION.

THE ENTIRE FURNISHINGS OF A BEAUTIFULLY FURNISHED INMAN PARK HOME, CONSISTING OF MAHOGANY BEDROOM FURNITURE, STICKLEY CRAFTSMAN LIBRARY FURNITURE, BOOKCASE, COST $60; GAS STOVE, REFRIGERATORS, DINING AND PARLOR FURNITURE, SILVERWARE, CHINA, BRIC-A-BRAC, WILTON ART SQUARES, LINEN SHADES, LINOLEUM, LACE CURTAINS, BED SPREADS, HALL RUNNERS, ETC., TUESDAY, JUNE 10, AT 12 EAST MITCHELL ST.

COMMENCING AT 10 A. M., TUESDAY, WE WILL OFFER TO THE HIGHEST BIDDER THE ENTIRE FURNITURE FROM A BEAUTIFULLY FURNISHED HOME IN INMAN PARK, CONSISTING OF THE FINEST LOT OF HOUSEHOLD GOODS EVER OFFERED AT AUCTION. THIS INCLUDES SOLID MAHOGANY BED ROOM FURNITURE, CONSISTING OF DRESSER, CHIFFONIER BED, LADIES' WRITING DESK, DRESSING TABLE, ELEGANT BRASS BEDS, BOOKCASE, COST $60; EARLY ENGLISH DINING SUIT, COST $200; STICKLEY CRAFTSMAN LIBRARY FURNITURE, BIRD'S-EYE MAPLE DRESSER AND DRESSING TABLE, VERNIS-MARTIN IRON BEDS, NATIONAL SPRINGS, FELT MATTRESSES, MAHOGANY PARLOR SUIT, UPHOLSTERED IN GENUINE L...THER; EARLY ENGLISH DINING TABLES, WITH CHAIRS TO MATCH; GAS STOVE, CIRCASSIAN WALNUT DRESSER, FINE LOT OF ROCKERS IN MAHOGANY, EARLY ENGLISH, FUMED OAK, AND ARE SUITABLE FOR ANY PART OF THE HOUSE. SOME OF THESE ARE UPHOLSTERED IN GENUINE LEATHER AND COST AS MUCH AS $15. REFRIGERATORS IN ALL SIZES AND ALL MAKES, PORTIERS, LACE CURTAINS, BEDSPREADS, HALL RUNNERS, CREX RUGS, FRENCH, WILTON AND BRUSSELS ART SQUARES, SILVERWARE, CHINA, BRIC-A-BRAC AND MANY OTHER THINGS TOO NUMEROUS TO MENTION. IT WOULD TAKE A VOLUME PAPER TO ENUMERATE THESE ARTICLES, AND WE THEREFORE INVITE YOU TO INSPECT THEM ALL DAY MONDAY. THIS IS ABSOLUTELY ONE OF THE FINEST LOTS OF FURNITURE EVER SOLD IN THIS CITY, AND MUST BE SOLD AT THIS SALE, AS OWNER IS LEAVING FOR EUROPE. IT WILL PAY YOU TO COME AND LOOK THEM OVER.

CENTRAL AUCTION CO.
12 East Mitchell St.

CENTRAL AUCTION COMPANY, 12 East Mitchell Street, buys and sells everything. Regular auction Tuesday and Friday. Bell phones Main 2424.

FOR SALE—MISCELLANEOUS.

FOR SALE—A fine saddle mare, cheap. Owner leaving town. Can be seen at Paul Toland's Stables, National Stock Yards. 203-6-9

FOR SALE—Kitchen safe and small gas stove, good condition, cheap. Call West 1015-J. 6-9-21

TWO NEW buggies, hand-made and forged. Yancey Bros. & McCulley, 122 Walton Street. 27-9-6

FURNITURE—We buy and sell cash bargains. Southern Wreckage Company, 114 South Forsyth Street. Both phones. 1-17-5

FOUR very large ferns, cheap. Call 83-A West Harris Street. Ivy 4965-L. 6-8-65

FOR SALE—Complete household furnishings of modern boarding house. 115 Washington. 6-7-14

FOR SALE—(Very cheap), one range; original cost $70; one lot window shades; one lot steel frame fly screens. All nearly new. Phone Main 519. Mr. Mc. 6-7-8

FOR SALE.

I WILL SELL a valuable patent at a sacrifice if taken immediately. Worth one-half million. Address Patent, Box 863, care Georgian. 3-8-6

AUTOMATIC REFRIGERATOR
Pays for itself in ice-saving.
$17.50 to $75.00.
C. H. MASON,
6-8 WEST MITCHELL STREET.

WE RENT good pianos $3 per month up. We sell good pianos $5 per month up. R. P. BECHT COMPANY, 107-108-109 Temple Court Building. Main 667. 2-19-26

BANKRUPTCY blanks, $1.50 per set. Warranty deeds, bonds for title. Mortgages, contracts. Stock certificates and bonds. Bennett's, 25 S. Broad. 201-20-13

A NEW BROOM DOES NOT SWEEP CLEAN.
LET US prove this in your home by free demonstration. Full particulars at 107 Temple Court Building. L. R. Sires, agent. Phone Main 667. 5-2-30

SAFES, FILES, cabinets, new and second hand. Gookin Bank and Office Equipment Company, 113-115 N. Pryor Street.

SIGNS BROWN SIGN & PAINTING CO., 77½ Whitehall. M. 3780. 8-18-33

FOR SALE—Two pool tables, practically new; been in use in club room and not hurt; must sell at once; bargain; original cost $400. Address P. O. Box 87, Jonesboro, Ga. 5-1-6

WANTED—MISCELLANEOUS.

WANTED—Second-hand boys' wheel; must be cheap and in good order. P. O. Box 695. 205-6-9

WANTED—Old feather beds, mattresses renovated, feathers cleaned. M. 4840, Atlanta 1476. 84-8-6

WANTED—Slightly used single buggy. Phone 280 or Main 4761-J. 6-7-11

I BUY MEN'S old clothes and shoes. Drop a card. I. Bock, 177 Gilmer St.

DROP A CARD.
We'll bring Cash for
Old Clothes and Shoes.
"THE VESTAIRE,"
186 Decatur Street.

WE PAY HIGHEST cash prices for household goods, pianos and office furniture. Cash advanced on consignments. Central Auction Company, 12 East Mitchell Street. Bell phone Main 2424. 3-26-28

POULTRY, PET AND LIVE STOCK

Valuable Information in Poultry Industry

Timely Tips That Should Be of Great Value to You and Your Success.



EDITED BY JUDGE F. J. MARSHALL

It is a good time to cull out all the old hens that will not pay for their feed the coming year. You are doubtless aware of a number of hens that are too old and too fat to amount to anything any longer as layers. Then there are others younger that are worthless as layers at any time of the year.

Strive to make the most of the chicks you have hatched. Leave no stone unturned to make the sturdy and rapid growth of these youngsters. Do not grunt and growl because you have failed to hatch as many as you had hoped to. One hundred well raised chicks are worth more to you than twice that number of worthless runts, made so by crowding and insufficient feed and care. There should never be a single let-up in the feeding and rapid growth of a chick from the time it is hatched until it is fully matured. To secure such growth a chick should never be allowed to go hungry.

Feed good wholesome feed both to the hens and the growing chicks.

It is not so important what you feed but the quality and condition of it. Slop might suit pigs all right but I never felt like feeding it to my chickens, as many do in the shape of all kinds of decayed vegetables and fruit during hot weather. Fresh vegetables and scraps from the table of all kinds are all right. A sour mixture will cause bowel trouble in growing chicks quicker than anything else.

Among the leghorns, those with the heavier combs are usually the best layers. In fact this is the case in most varieties.

The heavier combed hens prove to be better layers than those with smaller combs. This may make them less valuable from a standard or exhibition point of view, however, yet it is a fact worth knowing.

On farms where there is an abundance of room to be devoted to the chickens, the movable colony house is a valuable adjunct in the care of either a flock of growing youngsters or hens. It should be built light but strong with 2x6 sills on each side with the ends rounded up in the shape of a sled. You can then hitch a horse to it and it will slide from one place to another, thus locating it upon fresh ground once a week or two as deemed best. These houses should be made low and broad so they will not tip over when being moved. Have the fronts open and covered with wire netting which insures fresh air. After the young chicks are two months old they can be put in one of these houses and furnished with a self-feeding hopper for mixed grains and a large drinking fount holding a gallon or two of water.

Make your coops for a hen and a brood of chickens large enough so the hens may stand up and flap their wings, and stretch themselves at will. This seems necessary to insure perfect health in the hen, and a good healthy brooding hen goes a long way toward healthy chicks.

Ducks.

JEFFERSON White Runner Ducks are the best in America. Eggs half price, $1.50 per 12. Jefferson Poultry Farm, Albany, Ga. 45-8-6

JEFFERSON'S White Runner ducks are the best in America. Eggs, half price, $1.50 per twelve. Jefferson Poultry Farm, Albany, Ga. 45-8-6

Eggs—All Varieties.

THE EGGS of different varieties of fowls will be found classified under their respective breeds in the future, instead of under the classification of "Eggs."

Leghorns.

FOURTEEN very fine young White Leghorn hens and one cockerel cheap. West 1085-J. 6-7-5

Orpingtons.

KELLERSTRASS Crystal White Orpingtons. Will close out my first pens at $1 and $2 a bird. Worth $3 to $10. Now is the time to buy high grade stock at a sacrifice. Charles P. Ward, 120 Gordon Street. 87-8-6

Poultry—All Varieties.

FREE RANGE DUCK AND POULTRY FARM, Chamblee, Ga. Large stock of White Runners, Leghorns and Rhode Island Reds, enables us to ship fresh eggs, strong and fertile. Write for prices on stock and eggs if you want a bargain. 1-21-18

Pigeons.

PIGEONS—Show Homers, $5.00 and up. Exhibition Homers $3.00 up. Working Homers, $1.50. Mondaines, $3.00. J. W. Woodruff, Columbus, Ga. 5-30-10

QUESTION—If you have read this, is it not reasonable to suppose others will read your ad in this paper if you want anything?



AUTOMOBILES
For Sale, Repairs and Accessories.

NEW PRICES ON STANDARD AUTO TIRES—28 by 3, $7.50; 30 by 3, $8.45; 30 by 3½, $11.30; 32 by 3½, $12.35; 34 by 4, $18.90. All other sizes in stock. Special Diamond seconds, 30 by 3, $6.65; 34 by 3½, $10.75. No guarantee. We have arranged with two standard tire-makers' branch houses here in Atlanta to sell their guaranteed 2,500-mile first casings, 28 by 3, $11.15; 30 by 3, $9.80; 30 by 3½, $14.45; 32 by 3½, $15.40; 34 by 4, $20.85. Adjustment on firsts made by us, 3,500-mile basis. McPherson Auto Tire Company. 31-7-6

GOOD USED CARS AT SPECIAL PRICES.
Maxwell, 2-cylinder runabout.
Buick Model 10 runabout.
Whiting runabout.
Courier roadster.
TOURING CARS.
Overland 5-passenger.
Primo 5-passenger.
Everett 1912, 5-passenger.
These cars are in good running condition, fully equipped, and newly painted. See us for special prices before June 12th.
BUICK MOTOR COMPANY.
241 PEACHTREE ST.
4-11-18

WANTED—Hupmobile. Will exchange equity in vacant lot; balance on lot can be paid $10 per month and no interest. Elevated Lot, care Georgian. 29-7-6

SAVE your auto and motorcycle tires by using Auto Puncture Cure. Seals valve leaks and all punctures up to 20-penny spikes automatically at once; preserves the rubber; prevents tube from sticking to casing; saves 35% of tire expense, 50% tire trouble and 40% of your religion. Watch for trademark, A. P. C. Call North Pryor Garage. Auto Puncture Cure Company, Atlanta, Ga. Phone Ivy 5990. 6-6-1

HIGHEST cash price paid for second-hand automobiles. 34 Auburn Avenue. 6-3-203

TRAVIS & JONES,
AUTOMOBILE REPAIRING.
Ivy 4832. 28 James Street. 3-1-54

AUTOGENOUS WELDING and machine repair work of all kinds. Satisfaction guaranteed.
SHEARER MACHINE CO.,
197 WHITEHALL STREET. 2-26-10

The Solution of Pneumatic Tire Troubles.
VULCORINE is guaranteed to prevent punctures and will not injure your tires. We will gladly treat your cars with VULCORINE and let you use it 30 days and satisfy yourself that it will do everything that we claim for it. Price $5.00 to $10.00 per car. Write for booklet.
VULCORINE COMPANY
Office, Laboratory and Service Station, 309 Peachtree St., Atlanta, Ga. 6-1-28

FORD, four-cylinder roadster, fully equipped. Not latest model and no magneto, but in excellent running condition. Tires all good. Price for quick sale, $150. L. W. Hazard, 241 Peachtree Street, Atlanta. 6-1-52

WE HAVE several Flanders chassis and will build body and paint car to your order. Bargain prices. Don't buy any second-hand car until you see us. NORTH PRYOR GARAGE, NORTH PRYOR PLACE. 4-2-28

WINDSHIELDS,
RADIATORS, lamps, fenders, repaired as good as new. Manufacturers all kinds sheet metal work. Warlick Sheet Metal Company, 243 Edgewood. 3-4-64

WARNING TO INFRINGERS AND IMITATORS.
LIQUID TIRE TONIC IS PROTECTED BY U. S. DURYEA PATENT NO. 578651 AND ALL INFRINGERS, AGENTS OR USERS ARE HEREBY NOTIFIED THAT THEY MUST ANSWER IN COURT FOR VIOLATION OF THIS LAW. LIQUID TIRE TONIC COMPANY, KANSAS CITY, MO. 4-3-42

ATLANTA RADIATOR CO.
REPAIRING and manufacturing. Lamp and fender work. 72 Ivy Street. Atlanta Phone 3918. 3-10-12

DOBBS TIRE REPAIR CO.
WE REPAIR AND SELL ALL MAKES OF TIRES AND TUBES. 226 PEACHTREE STREET. PHONE IVY 5646. 4-1-3

Automobiles For Rent.

DUNHAM MOTOR CO.
FIVE and seven-passenger cars. Garage 112 East Ellis Street. Call Bell phone Ivy 2496 day, Main 4325 night. 5-21-23

Motorcycles.

FOR SALE—1913 model motorcycles and motor boats at bargain prices; all makes; brand-new machines; on easy monthly payment plan. Get our proposition before buying or you will regret it. Also bargains in used motorcycles. Write us to-day. Inclose stamp for reply. Address Lock Box 11, Trenton, Mich. 6-9-23

THOR motorcycles, repairs and accessories; best equipped repair shop in city. We will take care of you. Southern Motorcycle Company, 116 Edgewood Avenue. 3-26-31

Tire Repairing.

HIGH-GRADE STEAM VULCANIZING. Retreading a specialty. Prompt attention given express shipments. Sanders-Speer Vulcanizing Company, 100 Spring Street, Atlanta, Ga. 3-28-15

HAVE YOU SOLD THAT HOUSE? A little "For Sale" ad in the "Want Ad" section will find a purchaser.

Horses, Mules, Vehicles, Etc.

FOR SALE—Covered buggy, rubber tires; good condition. Ivy 2144-L. 6-7-31

Poultry, Plants and Seeds.

COW PEAS, sweet corn, bunch beans, pole beans, butter beans, squash and forage plants for June planting at Mark W. Johnson Seed Co., 35 South Pryor Street. 36-9-6

H. G. HASTINGS & CO.
SEEDSMEN FOR THE SOUTH, 16 W. MITCHELL STREET. FOUR CITY DELIVERIES DAILY. NORTH AND SOUTH SIDE, 9 A. M.; INMAN PARK AND WEST END, 2 P. M. BELL PHONE M. 2568, ATLANTA 2568.

PRATT'S, Conkey's and Lee's Lice Powder are all good; 25c for a package.

PREPARED FISH FOOD, 10c a package. Fish globes and globe ornaments.

IT IS NECESSARY to feed your fowls charcoal. We carry the "Esso," which is a recarbonized charcoal put up especially for poultry. Price, 2½-pound package, 15c, or two packages for 25c.

THERE IS NO TROUBLE about those sick chickens. Just phone us your trouble and we will tell you the remedy that is needed—a remedy for all poultry diseases.

DR. JOHNSON'S and Dent's Dog Soap and medicines.

BUGS WILL NOT BOTHER your gardens when "Bug Death" is used. It is a non-poisonous preparation put up in convenient size packages. Can be applied in the morning when the dew is on, or can be applied after the plants have been sprinkled.

BUSINESS GUIDE

Ready Reference for the Business Man, the Artisan And the Public in General

Auction Sales of Furniture and Household Goods.

CENTRAL AUCTION COMPANY, 12 East Mitchell Street, buys and sells everything; regular auction Tuesday and Friday. Bell phone Main 2424. 10-3-41

Banks.

AMERICAN NATIONAL BANK.
Corner Alabama and Broad Streets.
CAPITAL AND SURPLUS $1,000,000.

Baseball Score.

PLAY — Baseball scores given by innings at 77 Peachtree Street. You will find the standing of all the leagues. — BALL

Bicycles.

CALL Main 1320, Atlanta 1436. Bicycle repairs and sundries. Atlanta Bicycle Company, 9 Peters Street. 5-30-9

FOR BICYCLES and supplies, see D. Alexander, 54 N. Pryor. Main 3116. Repair Work a Specialty. 3-27-51

Blacksmithing.

STRUCTURAL STEEL AND IRON WORK.
WE make all kinds of metal windows and doors, also window gratings and hangers of all kinds. Anderson Bros. & Rich, 372 Edgewood Avenue. 4-2-7

Blue Prints.

DIXIE BLUE PRINT CO.
40½ LUCKIE STREET, Atlanta, Ga. Best equipment. Best prints of any size or kind. Lowest prices. Phone Ivy 5364. 4-28-12

Builders.

LET US BUILD you a home. Will buy you a lot or pay off your lot. Terms to suit. 400 Temple Court. Main 4186. 4-15-16

Carpenter and Builder.

ALL KINDS OF REPAIR WORK.
D. M. WHEELER, 19 South Forsyth St.
Phone M. 4186. Atlanta 1547. 12-31-16

Carpets and Rugs Cleaned.

ATLANTA STEAM CARPET CLEANING COMPANY (INC.), 27 West Alexander Street. Phone Ivy 4186. Moist and dry cleaning. Rugs woven from your old carpets and rags. Porch shades made to order. 5-27-8

Chronic Diseases.

SPECIALTY—CHRONIC DISEASES. OF BLOOD, heart, lungs, kidneys, liver, etc., rheumatism, nervous diseases, medicines furnished; consultation free. Write or call on Dr. M. T. Salter, 68 South Broad. 11-11-2

Coal, Coke and Wood.

S. M. TRUITT & SONS,
for dry wood and best coal. 1-31-21

Dentist.



BEST WORK
Crowns (22 k.) $3.00
Bridge work $3.00
Full set teeth $3.00
Filling 50c
R. R. fare allowed 25 miles. All work guaranteed 20 years.
Eastern Painless Dentists
38½ Peachtree St., Near Walton.
4-2-31

Ear, Nose, Throat and Lung Trouble.

DR. GEORGE BROWN, Diseases of the Ear, Nose, Throat and Lungs, 312-14 Austell Bldg. I have the only compound oxygen plant ever brought South and make this gas daily. Weak, nervous, anaemic and pale people are invited to call. 4-6-12

Engineering and Machine Designing.

G. V. PLANT, M. E.
I DEVELOP YOUR INVENTION.
Dixie Pattern and Machine Works, 262 West North Avenue. Main 2829. 4-5-17

Fly Screens.

FLY SCREENS. FLY SCREENS. FLY SCREENS—Wood fly screens, metal fly screens, hardwood floors, Venetian blinds, metal weather strips furnished anywhere in the South. Write or phone W. R. Callaway, manager, 1403 Fourth National Bank Building, Atlanta, Ga. Main 5310.

DO YOU NEED HELP of any kind? A little "Want Ad" will get it for you. TRY A "WANT AD" tablet if you need anything. They do the work.

Fly Screens Made to Order.
OAKLAND CITY REPAIR WORKS.
Carpenter and cabinet work a specialty. Call West 242-L. Atlanta 528. C. F. Dickey, Mgr.

Future Wealth Is to Be Found in Atlanta Real Estate. These Ads Are the Guide Posts

The Georgian's Rent Bulletin

ROOMS AND BOARD.

COOL ROOM and delightful board in private home; first class. Ivy 5859-L. 6-9-24

CAN ACCOMMODATE two young men in private family; excellent board. Main 4157-L. 6-9-16

BEST MEALS IN TOWN, $3 WEEK. ROOM AND MEALS, $4. 197 SOUTH PRYOR. CALL MAIN 5048. 6-9-6

DELIGHTFUL room in private home, best location, excellent table. 256 Capitol Avenue. Main 2031-L. 6-8-60

SIX young men can find nice, cool, airy rooms and excellent meals at 52 Formwalt, corner Woodward; reasonable. Atlanta phone 5719-M. 6-8-46

WANTED—One young man to room and board; best section of Inman Park. Very reasonable. Call Mr. or Mrs. Townsend. Ivy 5848-F. 202-6-8

WANTED—One or two gentlemen or married couple to room and board with private family. Call Main 2878-J. 65-8-6

LARGE front room; best meals and service. 26 East Cain. Table board a specialty. 6-8-25

NICELY furnished room with board. 22 East Cain. Ivy 578-J. 6-8-30

DO YOU WANT first-class room and board in private North Side home? Call Ivy 719-J. 6-7-36

LARGE front room, single room connecting with bath, near Candler Bldg. 189 Ivy Street. 6-7-26

LOVELY ROOM, with or without board, new house, also large sleeping porch. West 960-J. 6-7-19

LARGE room with board; two gentlemen or couple; private family; block from Peachtree, near North Avenue. Ivy 5868-J. 35-6-6

BOARD AND ROOMS.

EXCELLENT BOARD and nice, cool rooms; close in; reasonable. 115 S. Pryor. Atlanta phone 4949. 6-5-7

THE CAPITOL TERRACE can accommodate a few more boarders; cool, delightful rooms; all conveniences; close in. 89 Capitol Avenue. Main 3270. 6-4-7

TWO nicely furnished rooms and board; all conveniences. 22 East Harris St. Ivy 5589-J. 6-4-9

36 EAST NORTH AVE.

BETWEEN the Peachtrees; nicely furnished rooms and excellent table board. Ivy 6501. 6-2-10

239 FORREST AVENUE—Delightful home for men. Finest meals. Have vacancy for two. Ivy 1478. 208-6-3

IN WEST END home; large front room, with board. 332 Gordon Street. Phone West 109-J. 6-3-7

TWO young men or married couple for nicely furnished front room; all conveniences; close in. Main 1558-J. 5-14-11

477 PEACHTREE ST.

WILL have pleasant rooms for gentlemen or couples of refinement; references; between Merritts Avenue and Linden; homelike. Bell Ivy 7010. 5-24-200

THE WILTON, 220 Peachtree; select boarding house; near in. Ivy 5795. 5-10-35

ROOM AND BOARD for four young men May 15. Private home. 163 Courtland. Ivy 7057-J. 5-16-25

PEACHTREE INN.

Peachtree and Alexander Sts. American plan $7.50 week up. Room to yourself. European, $3 week up. 1-9-84

SUMMER RESORTS.

WOULD you board out of town during summer? Large rooms, good car service, excellent fare. Address Box 50, care Georgian. 205-7-6

BOARD WANTED.

WANTED—Boarding and day pupils for music and all literary grades at Annie Gartrell Memorial School. Summer term on. Special attention given. Phone Ivy 6655-J. 8-8-201

ROOMS AND BOARD. WANTED.

WANTED—By young married couple, strictly refined, room and board in private family; suburban preferred. P. O. Box 190, City. 30-9-6

ROOMS FOR RENT.

Furnished.

NICELY furnished rooms, all conveniences, North Side. 53 West Baker. Phone Ivy 2003-J. 6-9-27

NICELY furnished upstairs bed rooms; electric lights; telephone; bath; private family. Phone Main 2719. 6-9-26

TWO nicely furnished front rooms for housekeeping; $15; hot bath, sink. 290 Washington St. 6-9-18

NICELY furnished front room, also light housekeeping rooms; no children. 61 Forrest Avenue. 6-7-17

BEAUTIFULLY furnished room in private home; no children; in Inman Park. 134 Sinclair Ave. 6-8-63

FOR RENT—One or two furnished rooms in private family on North Side. All modern conveniences and extra nice. Reasonable terms to desirable party. References required. 36 Ripley Street. 201-6-7

LARGE furnished rooms and board in one block of car line; all conveniences; references exchanged. Bell phone 253 Decatur. 6-7-37

NICE, cool rooms; also light housekeeping apartment, private family; close in. 151 Spring. Ivy 6640-J. 6-7-30

TWO furnished rooms, suitable for housekeeping, with kitchenette; all conveniences; one bed room furnished. 24 East Baker. Ivy 5459-J. 6-7-12

COOL, well furnished room, every convenience, in private home, North Side. Ivy 6033-J. 6-7-25

NICELY FURNISHED front room for one or two gentlemen or business lady. West 1229-J. 6-7-24

NEWLY furnished room in private home; all conveniences; North Side. Ivy 2211-L. 6-7-22

NEWLY well-furnished rooms for housekeeping; single or double; gas furnished free for lights and cooking; cheap rent; no children. Main 3610-J. 6-7-9

HANDSOMELY furnished large front room, private bath; shady lot; gentleman preferred. "Peachtree," care American. 70-8-6

THREE nice connecting rooms, suitable for light housekeeping, with private bath. 310 South Pryor. 6-8-47

FARLEIGH APARTMENTS.

135 SPRING STREET; close in. I have now a three-room apartment, one three-room unfurnished apartment, and several single rooms, nicely furnished, at summer rates. Apply George Hancock, Mgr. 5-17-31

COOL front room, private bath, electric light, private front porch, steam heat; with private family; no children. Frederick Apartment, 352 Whitehall Street; $3 per week. Apply Apartment F. 6-7-2

ONE nice cool front bed room, hot and cold bath; use of sitting room and phone. 256-B Courtland. Phone Ivy 58. 6-8-22

ONE nicely furnished front room for rent; all conveniences. 23 West Harris Street. 6-8-28

ROOMS FOR RENT.

Furnished.

ONE furnished room, with or without board; gentlemen preferred. Ivy 433-L. 73 West Peachtree. 6-8-23

LARGE, light rooms; block from Peachtree; light housekeeping if desired. 42 Auburn Avenue. 6-8-19

TWO beautiful connecting front rooms, private porch; every convenience; separately or together. Gentlemen. 61 East Cain Street; apartment 5. 6-8-26

IN PRIVATE HOME, choice of housekeeping apartment or rooms with board. Well ventilated and well furnished. All conveniences. Ivy 5133. 6-8-27

BEAUTIFULLY furnished large front room in elegant Peachtree home for refined gentlemen or couple; also small room. Ivy 3086-J. 6-5-11

COOL and very desirable front rooms, with bath; also large, nicely furnished room and kitchenette complete; both desirable and convenient location. 9 East Alexander, corner West Peachtree. 6-6-17

SPLENDID room, furnished or unfurnished, with or without private bath; excellent neighborhood; best references. Phone Ivy 3707-J. 6-6-25

THREE furnished rooms; sink in kitchen. Main 2763-J. 173 Walker St. 6-4-200

DELIGHTFULLY cool front room, refined home; splendid locality; between Peachtrees; ten minutes' walk to town. Ivy 1294-J. 25-6-6

TWO connecting housekeeping rooms, two doors from West Peachtree Place. 260 Spring; references. Ivy 6419-J. 6-5-15

NICELY furnished front room, private porch; all conveniences; close in. 140 Trinity; Apartment No. 6. 30-4-6

TWO large connecting rooms, furnished complete for light housekeeping. 303 Rawson Street. Atlanta 3335. 6-2-15

ONE furnished room for rent; one or two gentlemen. Wellington Apartment No. 2. 6-3-12

NICELY furnished cool room for gentleman; private family; close in. Ivy 4972. 25-3-8

Unfurnished.

TWO NICE unfurnished rooms, gas light included, for $7 per month. 41 Mills Street. Ivy 7070-L. 6-9-22

TWO connecting rooms; newly tinted; private entrance; gas and water. 66 Dodd Ave. 6-9-17

TWO ROOMS and kitchenette to party without children. 95 Orange Street. 6-9-8

FOR RENT—Three connecting rooms, all conveniences; price $15. Apply 500 South Boulevard. Call Bell phone Main 2207-L. 6-9-3

TWO unfurnished rooms, suitable for light housekeeping. 23 West Harris Street. 6-8-29

TWO large rooms in home with couple; North Side; separate entrance; modern conveniences. Call Main 2548-J. "Reasonable," Box 650, care Georgian. 26-7-6

TWO nice, large unfurnished rooms for light housekeeping. 177 East Georgia Avenue. 6-5-200

THREE connecting rooms, built for light housekeeping; best part Inman Park. Ivy 3886-J. 6-3-11

Furnished or Unfurnished.

THREE ROOMS for rent; furnished or unfurnished. Ivy 7046-J. 6-7-10

ONE or two large, clean bedrooms, delightfully cool, furnished or unfurnished; references required. 20 Currier. 6-7-3

APARTMENTS FOR RENT.

Furnished.

SMALL beautiful apartment; $45. References required. Apply 52 East Cain. Apartment 9. 6-3-13

ATTRACTIVE furnished apartment with sleeping porch and two bath rooms for rent from July 1 to September 1 or October 1; excellent neighborhood; low price to right party. Apply Mrs. Lloyd B. Parks, 58 West Eleventh Street. 6-7-21

THE PICKWICK.

NEW TEN-STORY, fire-proof building; rooms single or en suite with bath. 77 Fairlie Street, adjoining Carnegie Library. 6-8-32

FOR RENT—Handsomely furnished apartment, six rooms and sleeping porch. Fashionable North Side neighborhood. $100 monthly. References required. Telephone Main 1563, ask for Mr. Olson. 6-4-15

Unfurnished.

UPSTAIRS APARTMENT, four connecting rooms, hall, bath, back porch, cabinet mantels, combination lights, couple without children, $25, at 655 N. Boulevard, near Ponce DeLeon Avenue. 206-6-9

THREE-ROOM apartment with private bath; separate side and back entrances; opposite main entrance to Grant Park; delightfully cool and pleasant; no children, unless a baby. 361 Cherokee Avenue. Phone Main 3686-J. 206-6-8

BUSINESS OPPORTUNITIES.

FOR SALE—Half interest in well established furniture business; bad health reason for selling. This is a proposition that will bear your inspection. Address C., care Georgian. 204-6-9

WANTED—PARTNER WITH $5,000 CASH. HAVE ONE OF THE BEST ESTABLISHED MANUFACTURING BUSINESSES IN ATLANTA. BIG MONEY-MAKER. FOR FURTHER INFORMATION WRITE MONEY-MAKER, BOX 8, CARE GEORGIAN. 6-9-1

PARTY that can devote his time and invest $500 to $1,000 in motion picture business. Great chance for some one. Stands rigid investigation. Address G. H. C., Box 824, care Georgian. 6-8-53

FOR SALE—Business paying $300 to $400 per month. Owner leaving city. Cheap for quick sale. Address Box 794, care Georgian. 5-31-4

FOR SALE—Best daily newspaper proposition in South Georgia—in the best city of its size in the State; modern equipment throughout. Can be bought at a bargain, half cash or good negotiable paper, balance on easy terms. Write quick to "Newspaper," Box 10, care Georgian. 5-23-12

START A CANDY KITCHEN—$20 course in candy making for 50c; satisfaction guaranteed or money refunded. Address Specialty House, Box 1074, care American. 5-25-228

STOCK, bond issues, industrial, power, railway, mining corporations purchased, underwritten, sold commission basis; capital supplied. Established house. Address Established House, Box 1073, care American. 5-25-254

STATE MANAGER for new mechanical specialty. Sells to merchants at $10; $6.50 profit. No limit to money-making possibilities, but agency organizing ability, and $300 to $500 absolutely necessary. Address Mechanical, Box 1068, care American. 5-25-261

BUSINESS OPPORTUNITIES.

LOOKING for a stock or bond issue of $100,000 or more. Address Stocks and Bonds, Box 1069, care American. 5-25-259

PATENTS secured or fee returned. Illustrated guide book and list of inventions wanted free to any address. Patents secured by us advertised free in The World's Progress; sample free. Address Patents, Box 1076, care American. 5-25-241

IF YOU WANT to sell your business, no matter where located, need partner or additional capital, see Young & Goodroe, Business Brokers, 413-14 Peters Building, Atlanta. "We can sell any business that has merit." 6-8-64

$5,000,000 EUROPEAN capital for investment in attractive enterprises. Address Bankers' Alliance, Box 1065, care American. 5-25-235

LODGE TALKS—Tells you what to say when called upon in a lodge meeting of any kind. Will make you a good speaker. Every man should have a copy. Address Lodge Talks, Box 1075, care American. 5-25-258

$10 BUYS option contract (put or call) on 50 shares stock, 10,000 bushels wheat or 50 bales of cotton, affording unusual chances for large profits without further outlay. Address Cotton and Wheat, Box 1077, care American. 5-25-251

IF YOUR MONEY is earning you less than 7 per cent write us; stock received by real estate; investigation invited. Address Hillsboro, Box 1070, care American. 5-25-227

METAL specialties manufactured on contract, royalty, or bought outright, dies and tools a specialty; 25 years' experience. Address Stamping and Electric Works, Box 1063, care American. 5-25-256

MANUFACTURER wants State managers with $500 to $5,000 to establish office and manage salesmen. Guaranteed monthly salary $150, also liberal commission. Should pay $10,000 first year. References required. Address Acme, Box 1056, care American. 5-25-243

REAL ESTATE FOR SALE.

Sharp & Boylston

LUCILE AVE., WEST END.

THIS IS DECIDEDLY the prettiest and best built bungalow on Lucile Avenue. Has six large rooms, with every modern convenience. Large, level lot. It is just simply a little dandy and a bargain at this price; $5,250. Terms $1,000 cash and $30 per month.

ADAIR AVE., NEAR DRUID HILLS.

THIS IS ONE of the prettiest bungalows in this entire section. It is brand-new and has every convenience; hardwood floors; faces the Adair home. Price $6,000, on very easy terms. If you want a home in this section it will pay you to investigate this before buying.

ANGIER AVE., THIS SIDE JACKSON ST.

THIS IS a dandy little six-room cottage, on a small lot, but at the price it is dirt cheap, for where can you buy a home close in on a leading North Side street for $3,750, on good easy terms. Had better see us about it at once. Comparatively new.

FOR RENT.

Corner Peachtree and Alexander Streets we have several nice flats of six rooms with all modern conveniences, large rooms with plenty of light, nice neighborhood, and within 10 minutes' walk of center of the city. Price, $25.00. Let us show you through.

GEO. P. MOORE,

Real Estate and Renting.

10 Auburn Avenue.

OFFICE SPACE FOR RENT.

DESK SPACE with use of telephone. Apply 533 Candler Bldg. 4-25-9

ROOMS WANTED

Furnished.

WANTED—Nicely furnished housekeeping rooms, cottage or flat; best neighborhood; convenient to Jackson Hill and Grace Church; must have three bedrooms; might furnish two myself. Address X. Y. Z., Box 125, care American. 6-8-48

Unfurnished.

FOUR unfurnished rooms or apartment for housekeeping. N. W. R., Box 826, care Georgian. 6-8-56

WANTED—Four unfurnished rooms for light housekeeping; West End section preferred. Rooms, Box 115, care Georgian. 59-8-6

HOUSES WANTED.

Furnished.

WANTED—Furnished house, not less than six rooms; three bed rooms; must be modern and on North Side. E. L., Box 80, care Georgian. 6-8-200

WANTED—Five or six-room furnished house or flat. Address E. L., Box 1, care Georgian. 204-6-5

Unfurnished.

WANTED—To rent a two or three-room house out in the suburbs near spring and convenient to car line, for camping purposes; will take possession immediately. Address C. J., Box 745. 6-5-9

REAL ESTATE FOR SALE. HOUSES FOR RENT.

W. A. FOSTER & RAYMOND ROBSON

11 EDGEWOOD AVENUE.
REAL ESTATE, RENTING AND LOANS.

FOR SALE.

ON EDGEWOOD AVENUE, near Butler Street, a lot surrounded by stores; only $350 a foot, on easy terms. This is a bargain. See Mr. Radford.

ON SOUTH BOULEVARD—Below Grant Park, a subdivision of big residence lots; also a subdivision of big lots on Confederate Avenue. Prices range from $300 to $750, on easy terms. See any salesman.

ST. CHARLES AVENUE—On this beautiful 70-foot street we have a modern ten-room home, on nice large lot running through to another street. This has hardwood floors, and all conveniences, and the price is very reasonable at $8,500. See Mr. Martin.

SUBURBAN BUNGALOWS with city conveniences; fifteen-minute car service. In good, established neighborhood. Brand new; six rooms each. Have bath, hot and cold water, tile sidewalks; big lots. Nice mantels, electric fixtures, etc. This is your opportunity to buy a home on easy terms, and at bargain prices, as we are instructed to sell them—and we will. Simply ask for a salesman. All are posted.

WEST TWELFTH STREET—A real pretty little bungalow of six rooms; all conveniences, on nice pretty lot. Priced at $6,000, on reasonable terms. See Mr. Martin.

FOR RENT.

16-r. h., 306 E. Hunter St.	$100.00
12-r. h., 630 Edgewood Ave.	80.00
11-r. h., 25 Queen St.	47.50
10-r. h., 7 Wellington, Battle Hill	15.00
10-r. h., 48 West End Ave.	50.00
10-r. h., 71 W. 15th St.	85.00
10-r. h., 783 W. Peachtree	75.00
9-r. h., 108 Rawson St.	40.00
8-r. h., 145 Summit	31.50
8-r. h., 25 Colquitt	40.00
7-r. h., 11 Krogg St.	25.00
6-r. h., 108 Mansfield	25.00
6-r. h., 560 Central Ave.	25.00
5-r. h., 200 Holderness St.	25.00
5-r. h., 67 Atwood	25.00
5-r. h., 38 Rogers Street	12.50
5-r. h., Vaughn St., Kirkwood, Ga.	15.00
5-r. h., 270 E. Fair St.	20.60
5-r. h., 15 Alice St.	22.50
5-r. h., 1468 DeKalb Ave.	15.00
5-r. h., 825 Marietta St.	25.00
4-r. h., 32 Virgil St.	10.00
4-r. h., Stewart Ave. (farm)	25.00
4-r. h., Lakewood, per year	150.00
4-r. h., 223 Humphries St.	12.50
4-r. h., 41 Flora Ave.	8.00
3-r. h., 488 Houston St.	9.60
3-r. h., 29 Gaskill St.	8.60
3-r. h., 72 S. Jackson St.	8.60

AND A LONG LIST of larger and business houses.

FOSTER & ROBSON,
11 Edgewood Ave.

IF YOU HAVE MONEY to lend, we can place it safely.

FOR RENT.

312 CENTRAL AVENUE—On the east side of Central Avenue, between Rawson and Alice, two-story six-room half house. Has gas, hot and cold water, porcelain bath, washstand, closet and sink. In good condition. Street car in front. Lot 45 by 75. $23.50.

WE PUBLISH A WEEKLY RENT BULLETIN, giving a good description of everything we have for rent. Get a copy.

JOHN J. WOODSIDE.

Atlanta Phone 618. 12 AUBURN AVE. Bell Phone Ivy 671.

REAL ESTATE FOR SALE. REAL ESTATE FOR SALE.

ALMOST EVERYBODY

EXPECTS TO OWN a home sometime sooner or later. When the time comes you will be surprised at the scarcity of suitable building lots and the great advancement in prices. Why not look around now, while the market affords such good opportunities?

JUST OFF Stewart Avenue, in a thoroughly established community, convenient to good car service, city school and large city park, we have a number of very desirable lots 50x200 feet; also some brand-new bungalows that can be bought on very reasonable terms. Lots ranging in price, $900 to $1,200; bungalows, from $3,500 to $4,000.

Forrest & George Adair

FOR SALE JOHN J. WOODSIDE

132 WEST HUNTER STREET.
(Some Improvements.)
This lot is close to everything good in a "railroad way." See us about it.
THOS. R. FINNEY,
Sales Mgr.
12 "Real Estate Row."

WHEN YOU WISH TO BUY OR SELL REAL ESTATE
WHY NOT TRY

THE L. C. GREEN CO.

305 Third Nat. Bank Bldg. Phones Ivy 2943, 4546.
THEY WILL EXPEND THEIR BEST EFFORT IN YOUR BEHALF.

ADJOINING DRUID HILLS

$3,000.00, EASY TERMS. 3,300.00, LIKE RENT. 3,500.00 — Your Own Sweet Home

TAKE the North Decatur car line, get off at Murray Hill Station, look over the beautiful bungalows we have just completed on Murray Hill and Clifford Avenues. Take your choice of eight. We will make very easy terms for you. They are built on beautiful streets, nice shade. In a choice section which is developing rapidly and where many beautiful homes are being built. It is only 15 minutes' ride to the center of the city and a 5-minute schedule. We have built these houses all modern and of best material and workmanship. Six rooms, stone fronts, electric lights, artesian water, nice fixtures, brick and cabinet mantels, pretty baths, large airy bed rooms, lovely living and dining rooms, cement walks, only one-half to one block to car line. The price is very reasonable and the terms like rent. Select the one you want.

SEE MR. WALKER, 8 NELSON STREET,
PHONE MAIN 2824

FOR SALE BY

GREENE REALTY COMPANY

NORTH SIDE COUNTRY HOME. 25 ACRES ON ROCKSBOROUGH AND SHALLOWFORD ROAD TO DECATUR, BEYOND DRUID HILLS AND JUST OFF WILLIAMS MILL ROAD; only 6½ miles from center of Atlanta; one of the very prettiest places near Atlanta. Road splits property in half. All kinds of fine fruit and beautiful building sites. ONLY $300 ACRE. This will suit you. SOME GOOD NEGRO RENTING PROPERTY ACCEPTED PART PAYMENT.

511 EMPIRE BLDG. REAL ESTATE, RENTING, LOANS. Phones 1599

REAL ESTATE AND CONSTRUCTION NEWS

Peachtree Parcel Transferred Monday

Mrs. Margaret E. Peel in Possession of Valuable Lot—Meeting Over Taxes.

Deeds have gone to record in the sale January 25 of a 23-foot lot on the west side of Peachtree Street from Mrs. Elizabeth H. Bailey, of Spalding County, to R. S. Peale, of New York, and the transfer of the parcel June 5 to Mrs. Margaret E. Peale. The lot is 138 feet south of Alexander Street and has an average depth of 129 feet. The front-foot price was $1,200.

To Petition Representatives.

Several members of the Atlanta Real Estate Board gathered at noon Monday in the Chamber of Commerce rooms to discuss the Federal income tax measure now up to the United States Senate, and adopted a resolution offered by John Gilmore, of the Edwin P. Ansley Agency, asking Senators A. O. Bacon and Hoke Smith and Representative William Schley Howard to exert their influence to make changes in the bill. The most objectionable feature to those present was that requiring tenants to withhold from landlords a part of rents for taxes. Charles P. Glover, who presided, declared that this would hurt the renting business.

Those who attended were Mr. Glover, Mr. Gilmore, Joseph D. Greene, J. W. Dobbins, H. F. Martin and H. W. Dews. Some features of the proposed trip this summer to Winnipeg to the annual convention of the National Association of Real Estate Exchanges were discussed. Mr. Glover asserted that members of the local board could go to Winnipeg and back for $70, and that the trip could be made in eight days.

Merritts Avenue Sale.

The Ralph O. Cochran Company reports the sale of 186 East Merritts Avenue, owned by M. Roberts, to Mrs. W. P. Smith. The lot is 40 by 88, improved with a six-room house, and brought $2,200.

Successful Auction Sale.

Every house and lot was sold Saturday in the auction sale conducted in the Tenth Ward by the Foster & Robson Real Estate Agency. The total was $34,855 for nineteen lots and six bungalows built by Colonel L. N. Ragsdale. J. W. Ferguson & Son were the auctioneers.

Plaza Project Reopened.

The latest suggestion in the project to bridge the space over the railroad tracks in the center of the city and convert this land into an income-bearing proposition to the State is to place a public market on the site of the old Union Depot. This is the logical place for the market, it is contended, and when the present railroad leases expire six years hence the State should take this matter up definitely.

The Plaza plan would make it possible to utilize the space over the railroad tracks, which space is now yielding nothing to the State. Legislators are expected to consider the project at the summer session.

Peachtree Paving Important.

A great deal of interest has been shown in the proposition to repave Peachtree from Fifteenth Street to Buckhead, and the indications are that a large crowd of property-owners will be present Tuesday morning at the meeting of the County Commissioners at the Court House. The condition of the thoroughfare between the points named has for a long time been the occasion for much concern among automobilists and others, and it is expected that the meeting will bring a demand for better paving.

PROPERTY TRANSFERS.
Warranty Deeds.

$1,100—Mrs. M. A. Bailey to E. C. Robinson, lot 50x200 feet, east side Ashby Street, 112 feet south of Mathews Street. June 4.

$2,000—James H. and Adell G. Helmer to Inez G. Dorn, lot 100x260 feet, northeast corner Fletcher Street and Dewey Avenue. May 29.

$7,000—Paul F. Brown to Mrs. Irene Cameron and Mrs. M. C. Forbes, 63 Piedmont Place, 45x178 feet. May 3.

$3,250—John B. Richards to Harry Briggs, lot 56x170 feet, southeast corner Milledge Avenue and Kelyl Street. July 25, 1911.

$3,500—T. C. Holmes et al. to George Westmoreland, lot 100x566 feet, southeast side Peachtree Road, 400 feet northeast of Plasters Bridge Road. May 28.

$1,400—W. P. Thirkield to J. L. Hiers, lot 48x197 feet, west side Capitol Avenue, 687 feet south of Atlanta Avenue. May 24.

$2,000—D. L. Appleby to G. E. McGehee, lot 34x155 feet, south Auburn Avenue, 168 feet east of Hilliard Street. April 29.

$375—Joel Hurt to Mrs. Julia Liebermuth, lot 50x100 feet, north side Rock Street, 104 feet west of Haynes Street. One-half interest. June 7.

$375—Henry L. Woodruff to same, same property. One-half interest. May 31.

$3,589—Charles E. Thomas to Miss Alice P. Ollinger, lot 51x197 feet, east side Strong Street, 101 feet south of Kennedy Street. June 7.

$850—Georgia Loan and Trust Company to Nathaniel H. Grant, lot 50x103 feet, 381 Smith Street. April 4, 1913.

$650—West End Park Company to L. F. McClelland, lot 50x175 feet, south side Stokes Avenue, 217 feet west of a 20-foot alley, being lot 19, block C. July 28, 1910.

$75—E. W. Page to Miss Emma Osborn, lot 50x124 feet, on Oakdale Street, land lot 252, Seventeenth District. March 27, 1909.

$1,000—Samuel H. Green to Walter and Charlie King (by guardian), lot 50x100 feet, on Chattahoochee Avenue, 191 feet south of Smith Street, land lot 252, Seventeenth District. April 3.

$335—Guarantee Trust and Banking Company to James G. Hale and Walter Blackstock, lot 50x150 feet, south side Forrest Street, 100 feet east of Brooklyn Avenue. January 9, 1911.

$858—Sallie W. Wilson to Sanford Landers, lot 50x200 feet, south side Greenwood Avenue, 209 feet east of Barnett Street. June 16.

$35,000—N. H. Bullock to L. S. Roan and C. S. Reid, lot 56x110 feet, southwest corner Haynes and West Hunter Streets. June 4.

$27,500—A. A. Rayle, Jr., to Mrs. Ora B. Mangham, same property. May 17, 1912.

$1,655—General Realty and Development Corporation to Miss Lillie E. Sheats, lot 49x280 feet, east side Joe Johnston Avenue, 118 feet south of Elixir Avenue. June 5.

$750—W. E. Dunn to L. N. McCoy, 214 Berean Avenue, 55x100 feet. April 8.

$8,500—Mrs. May C. Moore to M. H. Clarke, 122 Luckie Street, 85x35 feet. June 3.

$1,500—Mrs. Mary Ann Milner to Chauncey Smith, lot 40x170 feet, west side Martin Street, 140 feet north of Little Street. June 4.

$325—Atlanta Cemetery Association to John W. Woodruff, lots 1, 2, 3, 4, 5, block 4, Atlanta Park Cemetery. June 6.

$120—Same to Mrs. J. W. Woodruff, lots 75 and 28, block 3 and 2 same cemetery. May 31.

$120—Mrs. J. W. Woodruff to Atlanta Cemetery Association, lots 75 and 16, blocks 3 and 2. May 31.

$4,086—T. C. Holmes and E. L. Verner to Mrs. Mary C. Smith, 95 Alta Avenue, 56 by 127 feet. October 20, 1909.

$5,000—Georgia Granite Company to J. T. Cross, lot 150 by 268 feet, south side East Avenue, 140 feet east of Alaska Street. May 4, 1910.

$3,000—Anna G. Lovett to Morris D. Eiseman and Simon Tittlebaum, two-thirds interest in 204 Haynes Street, 50 by 175 feet. June 1.

$1, Love and Affection—G. H. Yancey to Ruby M. Yancey, lot 7, block 19, Ansley Park on northwest side Piedmont Avenue, 45 by 150 feet. June 6.

$50—John H. Jaillette to J. W. Wells, one-half interest in lot 59 by 172 feet on Eagan Avenue, being lot 7, block O, Eagan Park. May 29.

$900—I. L. James to Purchase Money Note Company, lot south side Twelfth Street, 50 feet west of Columbia Avenue, 50 by 117. April 26.

$2,500—Dr. J. Cheston King to John D. Blakely, lot east side Peeples Street, 178 feet north of Howell Place, 35 by 165 feet. May 30.

$675—Mrs. Nora G. Webb to Colonial Trust Company, lot south side Ormond Street, 90 feet east of Fraser Street, 50 by 206. June 6.

$600—W. H. Stearns to E. G. Black, lot north side Lyle Street, 500 feet west of Main Street, 100 by 145. May 23.

$167—Callie Trawick et al. to J. W. Maddox, lot on east side S. A. L. Ry. Co., three-fourths of acre, land lot 188, Seventeenth District. June 6.

$200—E. M. Yow to I. L. James, lot south side Twelfth Street, 50 feet west of Columbia Avenue, 50 by 117. April 25.

Executors' Deeds.

$3,000—Mrs. Irene N. Snook estate (by executors) et. al. to Mrs. Lillie D. Skinner, lot 150 by 153 feet, on Severn Place, at corner of 10-foot alley, land lot 15. June 3.

$2,225—Lawrence Thomas (by executors) to Atlanta Banking and Savings Company, lot 43 by 209 feet, west side of Capitol Avenue, between Glenn Street and Georgia Avenue. June 5.

Sheriff's Deeds.

$950—J. D. and C. A. Fleming (by sheriff) to Central Bank and Trust Corporation, lot 30 by 112 feet, east side of Fraser Street, 70 feet north of Little Street. June 3.

$800—Mrs. L. M. Aenchbacher (by sheriff) to B. Feld, 8 McAfee Street, 40 by 43 feet. June 3.

$1,755—John B. Chamblee (by sheriff) to same, lot 38 by 87 feet, west side of Lovejoy Street, 90 feet north of Mills Street. June 3.

$2,325—E. H. Lake (by sheriff) to Georgia Investments, Inc., lot 46 by 145 feet, west side of Dargan Street, 160 feet north of Greenwich Street. June 4.

$200—Hannah Richardson (by sheriff) to S. Guthman, lot 45 by 200 feet, west side of Ponders Avenue, land lot 18, Fourteenth District. June 3.

MONEY TO LOAN.

WE LOAN money on furniture and household goods. P. & J. Loan Company, 120 Decatur Street. 4-25-8

MONEY ON HAND for immediate loans on property in or near Atlanta. J. E. VanValkenburg, 501 Equitable Building.

MORTGAGE LOANS.

On Atlanta Property.
BUSINESS BUILDINGS.
5 and 5½ per cent.

RESIDENCE BUILDINGS,
5½, 6 and 6½ per cent.
Your rate depends upon the location.
Without notice you can pay back a hundred, any multiple of a hundred dollars, or the entire loan on any interest date.

TURMAN, BLACK & CALHOUN.
Loan Correspondents,
PRUDENTIAL INSURANCE COMPANY OF AMERICA.
203-208 Empire Building.

SPECIAL HOME FUNDS TO LEND, any amount; 6 per cent. Write or call. S. W. Carson, 24 South Broad Street. 4-1-17

WE HAVE plenty of money to lend at lowest rates on Atlanta and nearby property, either for straight or monthly payment plan. Also for purchasing purchase money notes. Foster & Robson, 11 Edgewood Avenue.

FARM LOANS PLACED in any amount on improved farm lands in Georgia. The Southern Mortgage Company, Gould Building. 7-12-1

MONEY FOR SALARIED PEOPLE AND OTHERS, upon their own names; cheap rates, easy payments. Confidential. D. H. Tolman, 820 Austell Building.

MONEY WANTED.

WANTED—$200 and up to loan on Atlanta real estate, 7 and 8 per cent. Fifteen years in the business without a loss. If you have money to loan, address Real Estate Investor, Box 820, care Georgian. 32-7-6

ESTABLISHED IN 1888.
6%—WE WILL PAY—6%
ON SAVINGS
IN SUMS OF $500.00 AND OVER. WE BUY AND SELL PURCHASE MONEY NOTES. THE MERCHANTS AND MECHANICS' BANKING AND LOAN COMPANY, 209 GRANT BUILDING. TELEPHONE IVY 5341.
CASH CAPITAL, $120,000.00.
THOS. J. WESLEY, CASHIER.
B. M. GRANT, PRESIDENT.
3-11-50

REAL ESTATE FOR SALE.

BARGAIN—Five-room cottage; lot 40x164 to alley; gas, water, porcelain bath; half block car line. See house at 7 Welborn St., then phone West 1021-J. Price $2,250; easy terms. 6-9-19

FEW SHADY LOTS on North Side subdivision; cheap; cherted streets; water and sewer; 4 per cent down, 2 per cent monthly. No interest. Main 2958-L. 26-9-6

IS YOUR NAME in the Business Guide columns oft he "Want Ad" section? Little ads bring big results.

REAL ESTATE FOR SALE.

$4,500—LOT 75x355 feet to alley on Westminster Drive, Ansley Park. Beautifully elevated, being across the little park from Mr. Ed Inman's palatial home. Terms reasonable.

J. R. SMITH & J. H. EWING
REAL STATE, RENTING, LOANS.
Ivy 1513. 130 Peachtree Street. Atlanta 2865.

$250 CASH

NO. 324 ORMOND ST.—Near Grant Park, 5 rooms, nice lot, facing car line, cherted street and all improvements. Price only $2,500. Very easy terms.

THOMSON & LYNES
18 and 20 Walton Street. Phone Ivy 718.

REAL ESTATE FOR SALE.

I HAVE a beautiful six-room bungalow on North Side; elevated level lot, fine garden and chicken yard, house screened throughout; stone front; very attractive; am leaving the city and will give special inducements if you will call Main 2059 on Tuesday or address Vern, care Georgian. 6-9-2

SUBURBAN HOME; $1,500; five rooms and hall; lot 50 by 150; strictly white neighborhood; cars, schools, stores and churches convenient. Responsible person can make terms 10 per cent down, $15 per month. Address Owner, P. O. Box 150, Atlanta. 6-4-1

ALABAMA FARM for exchange; near Birmingham; 260 acres; three residences; 125 acres in cultivation; remainder original forest and pasture. Will sell or exchange for Atlanta or Birmingham property; suburban preferred. Address H. J. Mills, 50 Allene Avenue, Atlanta, Ga. Bell phone West 157-L. 6-8-10

ON ACCOUNT of leaving city I will sell my new modern ten-room brick home below cost. In Druid Hills. Terms. P. O. Box 447. 104-8-6

WANTED—Property. We have clients that want to buy good rent investment property. Morris Realty Company, 415 Temple Court Building. Main 2040. 6-8-34

BARGAIN—Nice cottage on Cooper Street. Rents for $12.50. For $1,500; $200 cash, balance like rent. See Ike Morris, 415 Temple Court Building. 6-8-35

FOR SALE—For thirty days, bargain; five farms; one 10, 20, 30, 50 and 90 acres; all 1½ miles from Austell, Ga. Terms. Address A. H. Irvine, 415 Temple Court Building. 6-8-37

SACRIFICE—West End, my new six-room, typical California bungalow; No. 20 Wellington Street. Submit offer. Phone West 1110. 6-8-20

REAL ESTATE FOR SALE.

BEAUTIFUL HOME SITES, $225 to $300, in Camden Park, just below College Park depot, on car line, only $10 cash and $10 per month. Seeing them means buying. Phone Main 1460. R. L. Goodman, Agent, 61 South Pryor Street. 6-7-20

BARGAIN ON NORTHSIDE.

100 BY 160 FEET; also corner lot, 88 by 160 feet; just 300 feet from Peachtree car line, near in and terms to suit purchaser. Will sacrifice for $1,600 each for quick sale. Address Mrs. L. B. R., Box 12, care Georgian. 6-6-205

SUBURBAN BUNGALOW, six rooms and bath; one block of car line; city conveniences; fruits, flowers and shade. Automobile will call for you to show it. Bell phone Main 5097-J. 6-5-13

LET US BUILD you a home. Will buy you a lot or pay off your lot. Terms to suit. 400 Temple Court. Main 4189. 4-18-43

LEASE OR SALE—Artistic bungalow; screened, tiled, furnace, garage. Address "Ansley Park," care American. 100-1-6

OWNER will make attractive offer on 2-story 8-room house on North Side; also 5-room bungalow in Inman Park. Phone Mr. Berriman, Ivy 1421. 5-30-12

REAL ESTATE FOR SALE OR EXCHANGE.

FOR B

Atlanta Is a Great City---Let's Make It Greater

The Georgian on Monday urged in these columns the formation of a club of Atlantans, the object of which would be to spread the advantages of this great city to the world. There is no reason why Atlanta should not have a population of 500,000. The city now has more than 200,000 inhabitants, and it is growing, BUT NOT FAST ENOUGH.

We are strong for the organization of a HALF-MILLION CLUB—a club which will have for membership every man and woman who will pull for Atlanta—and pull all the time. Boost Atlanta, boost ALL THE TIME. Tell the world that we have the greatest GROWING city in the most remarkable section that exists.

Atlanta is a good place to live. It's a fine place in which to make money. It is the livest and best city of its size in the civilized world. But it needs MORE POPULATION. It should have 300,000 more inhabitants, and they can be induced to come here and make Atlanta their home if the splendid advantages of the city are brought to their attention in the proper way.

The HALF-MILLION CLUB can do wonders. It should be organized RIGHT AWAY. It should take hold of the project actively and with a determination to do what it has set out to accomplish. Let's get together and pull for that 500,000 Atlanta.

While the lazy days of summer and vacation season may have operated to slow up business conditions elsewhere, this does not apply to Atlanta. In its matchless story of success summer is like winter to this magic city of the Southeast, and all the year round it neither sleeps nor slacks.

Now, as six months ago, it thrills with commercial activity and the resistless surge of progress—the wheels of industrialism hum, the clangor of building is never still, and from all marts of trade, from all the busy hives of business come the same story of permanent and expanding prosperity. With half the year gone it is inspiring to look back on the mounting records of achievement.

They tell a wonderful story and they give a rosy promise of the days to come.

We are dwelling in a new Atlanta, a fountain place of big ideas and big achievements, a place where the plan of yesterday is the accomplished feat of to-day, and where the very air is electric with achievement.

Atlanta is a SUCCESS IN EVERY WAY—and the story is only beginning. Before many years Americans are going to talk about two places with equal reverence and pride—New York and Atlanta.

Now, and every day, we have about us the thrilling spectacle of a metropolis rising on the site of a village—out of the ashes. Skyscrapers bristle into being almost overnight, new theaters, new hotels, new cafes, crowd on each other, and the amazed citizen hardly views one new commercial monument before another is bidding for his consideration. It is not a boom—IT IS AN EVOLUTION.

AND THE FOUNDATIONS ARE THE GRANITE STONES OF OPTIMISM AND ENTERPRISE.

Atlanta already is one of the great cities of the land, but it knows that it is to be a world's metropolis and it is preparing for a lofty and certain destiny.

Nor does the tale stop with the mere creation of a new and splendid habitation—within that house every conceivable form of human activity proceeds at maximum speed. Factories blacken the sky with banners of trade, great stores gather and display the world's products; the banks, the railroads, all record that ever-growing volume of trade and business, and on every side men and women in a thousand occupations live the busy, happy lives of the successful.

NOTHING CAN STOP THE PROGRESS OF ATLANTA.

It is the supply depot of a vast zone bristling with cities and towns. It is backed by the richest agricultural country in the world—an imperial garden of multiplied products—the South. But it does not require adjectives to emphasize our greatness, nor are they nearly so impressive as figures. The statistical story of 1913 even thus far proves what marvelous strides Atlanta is making in greatness and wealth.

Construction operations show a considerable gain over 1912, which in itself marked the beginning of many gigantic projects, some not yet complete. Building expenditures for the first five months of 1913 were: January, $395,005; February, $516,681; March, $435,540; April, $427,185, May, $771,657.

Real estate operations continue to keep pace with building work. During the first four months of 1913 there was a large increase over the corresponding date of 1912 in the number of transfers filed for record, and 1912 was a big year.

When the census was taken in 1910 Atlanta had 154,839 residents. If the rate of increase has been kept even to its ten-year average, Atlanta, 1913, is a city of 218,421 population. The rate of increase for the decade was 72.3 per cent, or 7.23 per cent a year.

It is the consensus of real estate dealers and business men generally that never in the history of Atlanta was business on a better foundation or the future looked brighter.

The Atlanta bank clearings, since the first of this year, make the following impressive showing:

Week ending Jan. 2	$12,043,000	Week ending Feb. 20	13,860,000	Week ending April 10	13,462,000
Week ending Jan. 9	18,868,000	Week ending Feb. 27	11,570,000	Week ending April 17	13,669,000
Week ending Jan. 16	17,004,000	Week ending March 6	14,214,000	Week ending April 24	11,620,000
Week ending Jan. 23	14,497,000	Week ending March 13	15,068,000	Week ending May 1	9,556,000
Week ending Jan. 30	14,432,000	Week ending March 20	14,398,000	Week ending May 8	12,707,000
Week ending Feb. 6	13,378,000	Week ending March 27	12,237,000	Week ending May 15	12,318,000
Week ending Feb. 13	14,792,000	Week ending April 3	12,343,000	Week ending May 22	11,082,000
				Week ending May 29	9,619,000

Grand total for five months $290,448,213

Again The Georgian urges the people of Atlanta and its immediate surroundings to pull all together—for the HALF-MILLION POPULATION.

The Writer of Anonymous Letters

Written for The Georgian
By REV. JOHN E. WHITE.
Pastor Second Baptist Church.

IN a company of gentlemen discussing anonymous letters it was brought out that every man present had for years received at stated intervals anonymous letters of quality more or less malicious.

It was the opinion of one that a considerable "salon" of authorship is engaged in this type of literature in every community, and that the best way to deal with it was to ignore it.

Another objected with the statement that vicious anonymous letters were not only cowardly, but criminal, and that with as many as three such letters from the same person he would undertake unerringly to uncover the secret coward and criminal in his lair.

But another gentleman present protested that this ought not to be done. The anonymous letter writer, he said, does no real harm and sometimes produces a good result. It may humble a man's pride momentarily to discover that there is somebody in the world who does not think he is a paragon of perfection, but what is such pride for but to be humbled?

What's in a Name?

I fully agree with the gentleman who spoke last.

The anonymous letter writer may be a coward and a criminal, but he is not always a fool.

Literature has long recognized the piquancy of anonymity. The letters of Junius played a great part in English politics, and as literature continue to this day attracting attention.

Many people think it adds nothing to Shakespeare's plays to prove that Shakespeare wrote them, and accept the doubt on that subject as a sort of dramatic sauce to the feast of genius.

Twenty years ago an anonymous book appeared from the Harper press which was eagerly seized upon. When at last it was discovered who the author was the interest in it immediately waned.

That Tarheel genius, O. Henry,



REV. JOHN E. WHITE.

was a shrewd boy to keep the public so long from knowing that he was plain Will Porter, of Greensboro, N. C.

Now, the anonymous letter writer who wants to tell a man that he is all sorts of a rascal knows that his letter will be interesting to the man who gets it from the very rarity of its contents.

If he were to sign his name to it it would lose its value as a piece of writing and become only an insult with a more or less unpleasant sequel to himself. Keeping himself out of sight in this case amounts to genius. To attach his name in the good old manly way would permit his personality to contaminate his rhetoric.

"What you are," said Emerson, "speaks so loud that I can not hear what you say."

Therefore, the name of the anonymous letter writer would entirely destroy the reading quality of his composition.

The Waste-Basket.

The wastebasket is, of course, the place for anonymous letters, but not until their value in the way of amusement, pity or contempt has been extracted.

It would be a hard-hearted sort of man, considered a target sufficiently fair for the expenditure of ink, paper and postage, to deny his ghoulish friend the only opportunity life affords him of intellectual employment. To think that his painstaking secrecy, the laborious varieties of his penmanship and the strenuous toil of deception skillfully pursued will go immediately in the wastebasket would break his heart.

But it would be a great mistake, which people sometimes make, to take the anonymous letter writer too seriously. He may do you good after all.

In his triumphant chariot Scipio carried an obscure slave who whispered in the great man's ear, "Remember you are mortal." History adduces this incident to indicate that the Roman general needed a grewsome monitor.

The underworld of literature may have some such good use for its anonymous letter writer.

Let us throw him a kiss, half amusement, half pity, half contempt and more than half good nature.

.:. Drake at Cadiz .:.

By REV. THOMAS B. GREGORY.

THE cleaning out of the Spanish ships in Cadiz harbor by the redoubtable Admiral Drake, three hundred and twenty-six years ago, was one of the tricks of genius that is pointed to with genuine pride by the Muse of History.

Drake, the Stonewall Jackson of the British Navy of his day, had just been commissioned by his Government to get out upon the high seas and do His Majesty of Spain all the harm he possibly could. Now, nothing tickled Drake so much as to be "singing the beard of the King of Spain," he called his work against the Dons, and when the above-mentioned order came to him the old sea-dog was as happy as a little boy with his first pair of trousers on.

The "Great Armada," which the Spanish Monarch was gathering for the conquest of England, was pretty near in ship-shape, and many of the vessels intended for it, together with vast amounts of war material were headed on his course. He had twenty-one craft, big, little, mostly little.

When within striking distance of the ancient town (so ancient that it is supposed to be the "Tarshish" for which our old friend Jonah was headed when he was thrown overboard and swallowed by the "whale") Drake put out his "flag of council" and told his assembled officers that he intended attacking Cadiz at once. The "Queen's Officer," next in command to Drake, protested, as did some of the other officers, but Drake sent them back to their ships with the order to "follow him."

Straight into the harbor Drake sailed, where he found himself in the midst of more than a hundred Spanish war vessels, a dozen or more of them "gallegs," the torpedo boats of the day. But the enemy was before him, his commission was in his pocket, the wind was fair, and, notwithstanding the fact that all the "rules of war" were against him, he pitched in. The "gallegs" headed for him, but under Drake's terrible broadsides they soon turned and fled. "Now for the big ones, my hearties!" cried Drake, and in a few hours over one hundred Spanish vessels, great and small, were captured or sunk. Of the captured craft all that were worth it were kept, and the rest given to the flames. But Drake was not satisfied yet. In the inner harbor lay a splendid galleon, belonging to Santa Cruz himself, the commander-in-chief of the Armada. Capturing that in small boats and burning it, Drake leisurely sailed out of the harbor with his prizes, having singed the beard of the King of Spain to the tune of about two million dollars, reckoned in our money.

PERTINENT PARAGRAPHS

There is not much difference between tainted and untainted money after the cash has been converted into broiled lobsters and champagne.

* * *

Subjects of police court news are never as anxious for newspaper notoriety as those who break into the society columns.

* * *

When a man's wife attends church regularly he is apt to imagine that he is a shining example of good citizenship.

Patient listeners develop human phonographs.

* * *

Dr. Osler advises us to forget the past, but it is impossible when we look over the standings of the teams.

* * *

There is no use of casting your bread upon waters if a string is attached to the loaf.

* * *

When a man begins to be somebody he immediately becomes a target for knockers in the nobody class.

Who Wants To Be Rid of Sleep?

By WINIFRED BLACK.

THERE, now, it's all settled. No more problems, no more troubles, no more debts, no more sorrow, no more cruelties, no more the sins of forgetting, no more illness, no more failure, life one long sweet song from the cradle to the grave. They've solved the riddle at last—no, I mean again.

This time it is to keep from sleeping. No more sleep, never, never again. No more alarm clocks, no more rush hours, nothing but one long, merry, joyous working day for ever and ever. Oh, joy! Oh, rapture! "Oh, ain't it grand!"

Who was the man who had everything settled another way not long ago? He had it fixed for no more cooking, no more cooks, no more grocery bills, no more meeting the butcher face to face on a blue Monday morning, all on account of a tiny pellet which was going to feed us all for next to nothing.

Who Wants to Be Rid of It?

I can't even think of the inventor now, ingrate that I am. I wonder how long it will take to remember the name of the gloriously endowed person who has discovered the way to live without sleep? I shan't remember it a minute for my part if I can help it.

Get rid of sleep, forsooth. Who on earth wants to get rid of it? I don't, do you? Why, I'd rather sleep than work any time, wouldn't you? And as for worry, a good nap beats all the worry there is in the world, twice around the clock.

No sleep! Why we would be a world of mad men in six months. It isn't the body that needs all that sleep. It's the mind, the tireless, indefatigable, wearying, worrying, grinding, mulling mind that won't let the body rest, or the soul either, unless you take it by the throat. I wonder if minds do have throats, by the way, and fairly strangle it into stillness and subjection.

No sleep! Dear me, what fiend ever conceived such a plan?

No sleep—and the butcher to meet—and no money in the bank and none coming till next week.

No sleep, and the boy going wrong and won't listen to a word



WINIFRED BLACK.

you say, and you've just got to stand by and watch him tear his perfectly good life into tatters, and get ready to help him piece it together again when he finds out what he's done and what you are trying to tell him right now!

No sleep, and daughter in love with a low-browed, shifty-eyed person with a tenor voice and a knack of singing love ballads, and doing all the new dances with a kind of diabolical grace!

No sleep, and brother letting his partner make a fool of him and calling you meddlesome when you try to open his eyes!

No sleep, and one you love loves you no longer, and tries to cover the coldness of the heart under an excess of outward endearment!

No sleep, and the other fellow is getting ahead of you in business by trickery, and you won't stoop to compete with him on his own ground!

No sleep, and the woman who bores you to madness coming for a two hours' visit to-morrow!

No sleep, and every time you look in the glass you see that you've gained a pound or so!

No sleep, and the bright stars fade to dawn and the gray broadens into rose, and the tall poplars at the foot of the garden whisper and whisper in their dry branches.

When the Awakening?

No sleep, and the roosters begin to cry that day is coming, day is coming.

No sleep, and the watch dog lies down to rest—now that his enemy who taunts him from the moon has gone.

No sleep, and from the house next door comes the stir of new life, some one shakes down the range, and milkman is heard. Chirp, chirp, the sparrows twitter to each other about the fine naps they had when the wind went down last night—rattle, rattle, some one is early with the lawn mower.

Mfph, mfph, bacon and eggs next door on one side, ham on the other, chops across the street, suasage and cakes downstairs. Hurrah! The house is up at last.

No sleep, where then shall come our awakenings?

No sleep, why that's the way they punish the worst criminals of all in China. What have we done in this year of grace that we should be tortured so?

Sleep, blessed, balm-giving, wholesome, sorrow - drowning sleep. Out upon the man who dares to invent any way whatsoever to do away with it, say I.