CRACKERS LOSE GAME

FINAL ★ BOX SCORE EDITION

BASEBALL

THE ATLANTA GEORGIAN

Read for Profit---GEORGIAN WANT ADS---Use for Results

VOL. XI. NO. 269. ATLANTA, GA., SATURDAY, JUNE 14, 1913. Copyright, 1906, By The Georgian Co. 2 CENTS PAY NO MORE

ATLANTA	1	0	0	0	1	1	0	0	0	-- 3
CHATTANOOGA	1	0	0	0	1	0	2	0	x	-- 4

CRACKERS	r	h	o	a	e	LOOKOUTS	r	h	o	a	e
Long, lf	1	1	2	0	0	King, cf	2	1	0	0	0
Welchonce, cf	0	0	3	0	0	Flick, 2b	1	1	3	1	0
Alperman, 2b	0	1	0	1	0	Coyle, 1b	0	1	13	2	0
Bailey, rf	1	1	2	0	0	Elberfeld, ss	0	0	1	5	1
Smith, 3b	0	0	0	2	0	Elston, rf	0	1	0	0	0
Bisland, ss	0	1	2	4	0	Johnson, lf	0	1	0	0	0
Agler, 1b	0	1	10	0	0	Street, c	0	0	7	1	0
Dunn, c	1	1	5	0	0	Graff, 3b	1	1	2	3	0
Musser, p	0	0	0	2	0	Coveleskie, p	0	1	1	2	0
Totals	3	6	24	9	0	Totals	4	7	27	14	1

SUMMARY:
TWO-BASE HITS—ALPERMAN, LONG, GRAFF, BAILEY.
DOUBLE PLAYS—BISLAND TO AGLER; COYLE.
STRUCK OUT—BY COVELESKIE, 5; BY MUSSER, 4.
BASES ON BALLS—OFF COVELESKIE 3; OFF MUSSER 5.
SACRIFICE HITS—WELCHONCE, COYLE, ELBERFELD, FLICK, SMITH.
WILD PITCH—MUSSER.
HIT BY PITCHED ALL—DUNN.

WEST NEWTON, MASS., JUNE 14.—THE WOMEN GOLFERS FROM BOSTON THIS AFTERNOON DEFEATED PHILADELPHIA IN THE MATCH FOR THE GRISCOM CUP BY A SCORE OF 12 TO 3

NEW YORK, JUNE 14.—MANAGER CHANCE, OF THE NEW YORK YANKEES, TO-DAY ASKED WAIVERS ON PITCHER CALDWELL AND CATCHER STERRETT.

AMERICANS AGAIN WIN IN POLO MATCH

MEADOWBROOK, June 14.—The Americans won the second polo game from the English team here this afternoon.

SCORE.

	American.	British.
First period	0	1
Second period	0	0
Third period	½	0
Fourth period	2	0
Fifth period	0	1¾

POLO FIELD, MEADOWBROOK, L. I., June 14.—Odds of 6 to 5, with the Americans on the long end, were offered this afternoon on the second game of the international polo series with the Britons.

A crowd, estimated at between 25,000 and 30,000 persons, jammed the grandstand and field when the ball was tossed for the opening of the second game.

Weather conditions were ideal, the ponies were in excellent condition, and to-day's game furnished even more thrills than did Tuesday's, which was won by the Americans by the score of 5 1-2 goals to 3.

The line-up of the American team was:

L. E. Stoddard, No. 1; Larry Waterbury, No. 2; Harry Payne Whitney, No. 3 (captain); Devereaux Milburn, back.

The British team line-up is as follows:

Cheape, No. 1; Freake, No. 2; Ritson, No. 3 (captain), and Lockett back.

The men galloped up and down the field a few times and knocked about, and then the game was called. The Americans won the toss for position and chose the north goal.

Play in First Period.

There was brilliant play back and forth around the field, and finally L. Waterbury carried the ball near the English goal, but missed an unchallenged shot, and the Englishman carried the ball by great team play down to the American goal, where it was knocked out of bounds.

Again the play went back and forth, and L. Waterbury rode under Ritson's arm and whipped a long shot down the field to Stoddard. He made a magnificent try for the goal and missed by a narrow margin. The English swept the play away down the field. There was a terrific rally at the American goal. Finally the ball rolled out clear and only a few feet from the goal posts.

Britons Score First Goal.

Freake and Milburn pounded down upon it and the Americans won the race, driving the ball out of danger. But only for a few moments. The English attack was working in splendid shape and in a few minutes they made their first score. Stoddard took the ball down to the English goal and when play began again he missed. His missing of several shots from L. Waterbury spoiled several splendid chances to score. Cheape scored the first goal. Score: English 1, Americans 0.

Play in Second Period.

In the first minute of play the English nearly got in another goal, as Stoddard failed to watch Cheape closely enough and the gallant Englishman missed the goal by only a few inches.

A moment later the Americans had another close call. Cheape made a clean miss, then Stoddard got the ball and carried it down to the English goal, but Freake outclassed him and spoiled his shot. Milburn got the ball on the throw-in and hammered it from the field until Cheape broke into him.

The Englishman made a long shot back to Freake, who had the pace of the American whirling gallop down the field. He missed an easy shot of the invaders which would have made another point. Score end second period: English 1, Americans 0.

Play in Third Period.

The ball was put into play near the American's goal and after a tussle was twice forced out of bounds. The pace was increasing and the hitting of the Americans was getting more sure and savage. They swept down upon the English goal in two rushing crashes, but Stoddard's missing spoiled the chances. The third time they were irresistible and Milburn hammered the white ball through for the first score. The Americans were penalized half a goal, making the score 1 to 1-2. Score at end of third period: English, 1; Americans, 1-2.

In the fourth period the defenders, in rushing charges, carried the ball down to the English goal. Here a series of misses cost the Americans a goal and the play came back to the Americans' goal. The play went back to the Americans' goal but a gain in the terrific rushes the ball bounded down the field and Stoddard retrieved the many mistakes by making a beautiful shot for the American second goal.

In just a minute later he took a long shot from Larry Waterbury and hammered the ball through the English goal for a third goal.

Stoddard was wildly cheered as he left the field at the end of the fourth period. Score end of fourth period: Americans, 2 1-2; English, 1.

It was said a physician was called for Captain Freake, but no one seemed to know what for.

It could not have been much, as he did not look like a sick man when he rode out on the field. He had been hit in the ribs by a mallet, but no bones were broken.

Fifth Period.—When play began the American combination again carried the ball forward, but Stoddard missed, and the play went down to our goal again, where there was a hot scrimmage, and the Englishmen finally drove the ball through, Cheape making the shot.

In the next few minutes Cheape shot another goal and the Englishmen were ahead.

"Why Brunettes Ought To Be Abolished"

¶An answer to Edna Goodrich's article on "Why Blondes Ought to be Abolished," by Billie Burke, one of the prettiest American blondes.

Read about it in to-morrow's Sunday American. Order from your dealer to-day, or call Main 8000

"DIDN'T KNOW IT WAS LOADED."

PENSACOLA, FLA., June 14.—Another "didn't know it was loaded" tragedy took place when Leslie Jones, a negro boy, 13 years old, was killed by Walter Love, a negro about the same age. Love was held by the Coroner's jury on a charge of murder.

RACING

RESULTS.
AT LATONIA.

FIRST—Five furlongs: Ida Lavonia 103 (Estep), 11.60, 3.70, 3.10, won; Old Ben 108 (Borel), 2.90, 2.40, second; Harwood 103 (Buxton), 3.10, third. Time 1:00 2-5. Also ran: Jumella, Tiktok, King Cotton, Belloc, Mike Bohen.

SECOND—Mile and seventy yards: White Wool 111 (Ganz), 4.40, 3.60, 2.70, won; Cninook 94 (Martin), 8.30, 3.50, second; Wander 109 (Taplin), 2.90, third. Time 1:43. Also ran: Cousin Puss, Supervisor.

THIRD—Five furlongs: Caution 97 (Martin), 7.60, 3.60, 2.90, won; Frances M. 102 (Buxton), 3.20, 2.60, second; Cosis 106 (Henry), 4.10, third. Time 1:00 3-5. Also ran: Elandro, Flaming Flamingo, Shepherdess and Brigs Brother.

FOURTH—Derby, mile and a half: Gowell 117 (Teahan), 4.80, 2.50, won; Great Britain 122 (Loftus), 2.80, second; Foundation 122 (Taplin), out, third. Time, 2:33 1-5.

AT OTTAWA.

FIRST—Mile: Lindesta 98 (Ambrose), 7-10, out, won; Rustling 106 (Monroe), 6-5, out, second; Calumny 111 (D. McCarthy), 30, 6, even, third. Time 1:43 4-5.

SECOND—Five furlongs: Corn Broom 99 (G. Rowley), 3-5, out, won; Peacock 99 (Nathan), 15, 4, even, second; Supreme 99 (E. Ambrose), 3-5, out, third. Time 1:02 2-5. Also ran: Lady Bryan, F. A. Stone, Louise Travers, John P. Nixon.

THIRD—Five and one-half furlongs: Rosemary 95 (Hopkins), 3, 7-5,, 7-10, won; Tom Sayer 108 (Adams), 12, 5, 5-2, second; Black River 105 (J. Williams), 8, 3, 8-5, third. Time 1:09. Also ran: Marie T, Fuchsia, Jean Grey, Uncle Obie, Minnie Bright, Heretic, Shawnee, Blanche Frances, Juaquin, George S. Davis, Planter, Shreve.

FOURTH—Mile and an eighth: Airey 103 (Ambrose), even, out, won; Edda 114 (Small), 4-5, out, second; Bwana Tumbo 112 (G. Burns), even, out, third. Time, 1:53 4-5. Airey and Bwana Tumbo Campbell-Clyde entry. Three starters.

FIFTH—Six furlongs: Flex 103 (Hopkins), 4, 7-5, 3-5, won; Upright 109 (Small), 8-5, 3-5, 1-3, second; The Rump 105 (D. Connelly), 20, 8, 4, third. Time, 1:15. Also ran: After Glow, Oliver Lodge, Burnt Candle, Gold Cap, Astrologer and Ymir.

SIXTH—Six furlongs: Satyr 104 (J. Robbins), 30, 10, 5, won; Billy Collins 97 (A. Neylon), 13-5, 7-10, second; Mama Johnson 95 (J. Moore), 20, 8, 4, third. Time 1:09. Also ran: Faustina, Carrillon, Panchette, Cherry Seed, Ben Prior, Orbed Lad, Russell McGill, Clem Beachey, Jack Nunnally and Incision.

ENTRIES ON PAGE 2.

SEPTEMBER MORN EDICT BY POLICE DEFIED

"September Morn," the famous painting which caused New York and Chicago to blush and finally had to be draped with trouserettes, stirred up a tempest in Atlanta Saturday when H. S. Cole, of the Cole Book Company, Whitehall Street, defied the sudden edict of the police that the beautiful maiden must not be exposed to the vulgar gaze of downtown shoppers.

For some days now the shy, lissome damsel has lured the eyes of passers-by to the book shop window—a score or more damsels, it should be said, for copies hung everywhere make of the window a regular bower of beauty unadorned.

Serene and untroubled the charming young woman, brought into a troubled life by the magic brush of M. Paul Chabas, the famous French artist, has gazed through her fifty or more eyes into the hustle and bustle of Atlanta with a pensive gaze that seemed to express longing for some cool brook in placid Brittany.

Woman Gasps, Tells Police.

All unsuspecting, then, the maid stood when unexpectedly the blow fell. A woman shopper passing the store took one glance at the fair form—gasped in horror and notified the police.

Detective Shaw, who has an eye for art as well as other things, was dispatched to the scene. He viewed the canvas with cold, calculating eye. Yes, it was very, very beautiful, but—and the "but" sealed the lady's fate as far as the police were concerned.

Shaw notified Mr. Cole that the young woman would have to keep more sheltered quarters. In Brittany she could thus disport herself, yes—but on the main street of Atlanta, no.

Mr. Cole was indignant. He cited art authorities to show the canvas was a masterpiece and that only prudish, evil minds could see evil in it. Shaw called up his superior, Acting Chief Jett.

For Vulgar Public? Never!

The Chief paid a formal call on Miss September and branded her an undesirable citizen—just as undesirable in Atlanta as in Chicago, New York, Washington and other places.

For private inspection and appreciation she might pass, but for the vulgar public, no.

Chief Jett ordered her exiled. Mr. Cole referred her to Willis Everett, chairman of the Carnegie Library board of trustees, which also censors the movies. Mr. Everett agreed with Mr. Cole that M. Chabas had performed an immortal feat when he gave Miss September life, but —and there you are.

"I assuredly shall resist any order to remove 'September Morn' from the window," said Mr. Cole. There was a glint of determination in his eyes.

"That is a beautiful piece of artistry. There is nothing indecent or suggestive about it. I do not understand that there is any ordinance which can prevent me from displaying it in the window. If there is, I will have to learn of it in court.

"Mr. Shaw, one of the city detectives, told me that a woman of some society had complained to him of the picture. I told him 'nothing doing,' that the picture was going to remain. He took it to Assistant Chief Jett and the latter, in turn, passed it on to the censors."

Mute Searches for Dumb Wife in Vain

DALTON, GA., June 14.—With his wife mysteriously missing, John Wagner, a stonecutter, is prosecuting a vigorous search. Both are deaf mutes.

Wagner moved here from Ball Ground several weeks ago, and arranged for his wife to join him. He received a telegram that she would arrive on a certain train, but she did not come. A telegram to Ball Ground brought the reply that she had left for Dalton; but a later message stated she had boarded a train to Knoxville The supposition is that she took the wrong train by mistake.

STATE TAKES ADVANTAGE OF POINTS KNOWN

With certain of the strong defenses of Leo M. Frank exposed by the preliminary battle over the custody of the negro Conley, the prosecution in the Phagan murder mystery went to work on the case to-day with its first definite idea of the sort of a stronghold it must assault.

It was assured that the accused man's lawyers would not rest with fighting suspicion away from Frank, but would seek to fasten the guilt so firmly upon Conley that Frank not only would be acquitted, but that he would be cleared of every stain which has been cast upon his name and reputation by the terrible charges lodged against him.

Report was rife Saturday morning that the attorneys for Frank had not yet acknowledged defeat in their efforts to have Conley confined at the Tower instead of at the police station, where they charge he is improperly protected and "petted" by the detectives. The next move was rumored to be the swearing out of a warrant charging the negro with the murder, to compel Conley's removal to the Tower.

Attacked by Rosser.

Luther Z. Rosser, chief of counsel for Frank, has branded as most unusual and irregular the procedure which has allowed the negro, who has confessed to being accessory after the fact, to be left without an indictment

Continued on Page 2, Column 1.

'Women's Immodest Dress a Grave Evil'

WASHINGTON, June 14.—Chief Peterson, of Oakland, Cal., told the Police Chiefs assembled here that a cause of immorality among men is the immodest dress of the average American woman. He called it a "grave evil," and said:

"Decent dressing on the part of women would do more than a million lectures to increase the standard of morality among young men."

INTERNATIONAL LEAGUE

FIRST GAME.
AT MONTREAL—
TORONTO— 0 0 5 0 0 0 0 0 1 -6 10 0
MONTREAL— 0 1 0 2 0 1 0 0 1 -5 12 1
Brown and Graham; Mason and Martin. Umpires, Owens and Carpenter.

SECOND GAME.
TORONTO— 0 1 0 1 0 0 0 1 0 -3 10 3
MONTREAL— 0 4 1 0 0 1 0 0 X -6 12 0
Lush and Graham; Saith and Burns. Umpires, Owens and Carpenter.

AT JERSEY CITY—
BALTIMORE— 0 0 0 0 0 1 1 0 0 -4 10 0
JERSEY CITY— 0 0 0 0 2 1 0 0 0 -3 7 0
Roth and Egan; McHale and Wills. Umpires, Finneran and Quigley.

AT NEWARK—
PROVIDENCE— 0 0 0 0 0 0 0 0 4 -4 5 0
NEWARK— 0 1 0 0 1 1 0 0 0 -3 7 1
Bailey and Onslow; Barger and Higgins. Umpires, Mullin and Kelly.

FIRST GAME.
ROCHESTER— 3 0 0 0 0 0 0 0 0 -3 5 2
BUFFALO— 0 0 5 0 0 1 1 2 X -9 9 3
Hughes and Jacklitsch; Frill and Lalonge. Umpires, Nallin and Hayes.

SECOND GAME.
ROCHESTER— 0 0 2 0 0 0 2 0 2 -6 13 0
BUFFALO— 0 0 0 0 0 0 0 0 0 -0 3 0
Keefe and Jacklitsch; Fullenwider and Lalonge. Umpires, Nallin and Hayes.

Aged Man Dying In Fall in Shaft Of Bank Elevator

T. W. Martin, 83 years old, of Bechert, Tenn., fell through the elevator shaft of the Third National Bank Building late Saturday afternoon, and suffered injuries from which he probably will not recover.

He had stepped from the elevator at the first floor, in company with his son, T. W. Martin, and his daughter, Mrs. E. S. Center, of Atlanta, when the cage shot upward, leaving the door open. The aged man stepped backward into the pit, and fell a dozen feet to the concrete floor.

Soapy Floor Basis Of Damage Suit by Girl for Injuries

Soap on the tiled floor of the Empire Building caused Miss S. A. Boyd to fall and suffer serious injury, according to a suit for $5,000 damages against the building company, filed with the Superior Court Saturday morning.

Miss Boyd said that when the janitors washed the floor one morning in April they failed to remove the soap and that when she started to an office on the thirteenth floor she slipped and fell, wrenching her ankle and receiving other injuries that incapacitated her for work for several weeks.

AMERICAN ASSOCIATION

AT INDIANAPOLIS—
KANSAS CITY— 0 0 1 0 0 1 0 1 0 -3 8 1
INDIANAPOLIS— 1 0 0 0 0 0 0 0 0 -1 6 5
Vaughn and O'Connor; Works and Cotter. Umpires, Chill and O'Brien.

AT TOLEDO—
MILWAUKEE— 0 0 0 0 0 0 0 0 0 . - . . .
TOLEDO— 1 0 0 0 1 0 0 0 . - . . .
Slapnicka and Hughes; George and Devoght. Umpires, Murray and Handiboe.

AT COLUMBUS—
ST. PAUL— 2 0 0 4 1 1 1 0 1 -10 16 1
COLUMBUS— 0 0 0 0 0 0 0 0 0 -0 5 3
Leroy and James; Tipple and Smith. Johnstone and Connelly.

FIRST GAME.
AT LOUISVILLE—
MINNEAPOLIS— 1 0 2 1 3 2 0 0 0 -9 14 2
LOUISVILLE— 1 0 0 1 0 1 4 0 0 -7 17 3
Olmstead and Owen; Laudermilk and Clemons. Umpires, Westervelt and Irwin.

SECOND GAME.
MINNEAPOLIS— 0 0 6 . . . . . - . . .
LOUISVILLE— 0 1 0 . . . . . - . . .
Burns and Smith; Golden and Severoid. Umpires, Westervelt and Erwin.

SOUTH ATLANTIC LEAGUE

AT CHARLESTON—
ALBANY— 0 1 3 5 0 0 0 0 . - . . .
CHARLESTON— 0 0 2 0 0 0 0 5 . - . . .
Eldredge and Menefee; Dugglesby and Wells. Umpire, Pender.

AT SAVANNAH—
MACON— 0 1 0 0 0 0 0 1 0 -2 6 1
SAVANNAH— 0 0 0 1 0 0 2 2 X -5 7 3
Robertson and Gaibel; Voss and Reynolds. Umpires, Moran and Leary.

FIRST GAME.
COLUMBUS— 0 0 0 0 0 0 0 0 0 -0 3 2
JACKSONVILLE— 2 0 0 0 1 0 0 1 0 -4 6 2
Morrow and Thompson; Grover and Smith.

SECOND GAME.
COLUMBUS— 0 0 0 2 0 . . . . - . . .
JACKSONVILLE— 0 1 0 2 0 . . . . - . . .
Ward and Krebs; Wilder and Smith. Umpires, Cruise and Baker.

MUSSER AND COVELESKIE IN SLAB DUEL

ANDREWS FIELD, CHATTANOOGA, TENN., June 14.—The Crackers and Lookouts met here this afternoon in the final game of their series.

Musser was on the mound for the Crackers, while Coveleskie did the twirling for the Lookouts.

THE GAME.

FIRST INNING.

Long walked. Welchonce bunted in front of the plate and was out, Street to Coyle, and Long went to second. Alperman doubled to right, scoring Long. Bailey grounded out, Elberfeld to Coyle, and Alperman took third. Smith popped to Elberfeld. ONE RUN, ONE HIT.

King walked. Flick also received a free pass. Coyle sacrificed, Smith to Agler, King and Flick advancing. Elberfeld flied to Welchonce and King scored after the catch, Flick going to third. Elston lined to Alperman. ONE RUN, NO HITS.

SECOND INNING.

Bisland singled to right. Agler bunted in front of the plate and beat it out for a hit, Bisland pedaling down to second. Dunn grounded to Coveleskie, who threw to Graff, forcing Bisland at third. Musser fanned. Long also fanned. NO RUNS, TWO HITS.

Johnson flied to Bailey. Street fanned. Graff flied to Welchonce. NO RUNS, NO HITS.

THIRD INNING.

Welchonce grounded out, Graff to Coyle. Alperman fanned. Bailey popped to Street. NO RUNS, NO HITS.

Coveleskie grounded out, Bisland to Agler. King singled to left. Flick sacrificed out, Musser to Agler. Coyle popped to Long. NO RUNS, ONE HIT.

FOURTH INNING.

Smith grounded out to Coyle unassisted. Bisland grounded to first and was out, Coyle to Coveleskie, who covered first. Agler fanned. NO RUNS, NO HITS.

Elberfeld grounded out, Musser to Agler. Elston singled to center. Johnson hit into a double play, Bisland to Agler. NO RUNS, NO HITS.

FIFTH INNING.

Dunn singled to right. Musser grounded out, Graff to Coyle, and Dunn went to second. Long doubled to right, scoring Dunn. Welchonce grounded to first and was out, Coyle to Coveleskie, and Long went to third. Alperman grounded out, Elberfeld to Coyle. ONE RUN, TWO HITS.

Street flied to Welchonce. Graff doubled to center and went to third on a wild pitch. Coveleskie singled to center, scoring Graff. King walked and Flick fanned. Coyle received four bad ones, filling the bases. Elberfeld grounded to Bisland, who tagged King out at second. ONE RUN, TWO HITS.

SIXTH INNING.

Bailey doubled to left. Smith bunted down the first base line and was out, Coyle to Flick, and Bailey went to third. Bisland grounded out, Flick to Coyle. Agler grounded to short and was safe on Elberfeld's error, Bailey scoring. Dunn was ebaned and Musser fanned. ONE RUN, ONE HIT.

Elston grounded out, Bisland to Agler. Johnson popped to Alperman. Street fanned. NO RUNS, NO HITS.

SEVENTH INNING.

Long popped to Flick. Welchonce walked. Alperman popped to Flick. Bailey popped to Graff. NO RUNS, NO HITS.

Graff fanned. Coveleskie grounded out, Smith to Agler. King walked. Flick singled to left and King went to third. Coyle doubled to center, scoring King and Flick. Elberfeld flied to Bailey. TWO RUNS, TWO HITS.

EIGHTH INNING.

Smith grounded out, Elberfeld to Coyle. Bisland grounded out, Graff to Coyle. Agler out, Elberfeld to Coyle. NO RUNS, NO HITS.

Wilson's Face Has No Double, Painter Says

WASHINGTON, June 14.—President Wilson was praised to-day by L. Theodore Dube, an artist, who has just completed a portrait of the President he will exhibit at the next Salon in Paris.

"President Wilson is not the best subject I have painted," said the artist, "but his face is unlike any other. There are no two Wilsons."

Mrs. Wilson, an artist of no small merit herself, consulted daily with Dr. Dube as to the fine points in the portrait's execution.

VIRGINIA LEAGUE.

Score:		R.	H.	E.
Norfolk	000 000 000	0	4	2
Roanoke	020 000 020	4	11	3

Saxe and Stewart; Gardin and Lafitte. Umpire, Norcum.

COLLEGE GAMES.

Score:	R.	H.	E.
Yale	3	10	0
Cornell	0	3	3

SOUTHERN LEAGUE

AT MEMPHIS—
MONTGOMERY ..... 0 0 0 0 0 0 0 . . - . . .
MEMPHIS ..... 0 0 0 0 0 0 1 . . - . . .
Case and Donahue; Parsons and Seabaugh. Umpires, Kerin and Stockdale.

AT NEW ORLEANS—
MOBILE ..... 0 0 0 0 1 0 . . - . . .
NEW ORLEANS ..... 0 1 1 0 0 0 . . - . . .
Campbell and Schmidt; McIntyre and Angemeir. Umpires, Pfenninger and Breitenstein.

FIRST GAME.
AT BIRMINGHAM—
NASHVILLE ..... 0 0 0 0 0 0 0 - 0 6 1
BIRMINGHAM ..... 0 0 0 1 0 0 X - 1 6 0
Williams and Gibson; Prough and Mayer. Umpires, Wright and Fiefeld.

SECON D GAME.
NASHVILLE ..... 0 0 0 2 0 2 . . - . . .
BIRMINGHAM ..... 0 0 1 0 1 0 . . - . . .
More and Noyes; Foxen and Clifton. Umpires, Wright and Fiefeld.

NATIONAL LEAGUE

T PITTSBURG—
NEW YORK ..... 0 2 0 0 2 0 2 0 0 - 6 11 0
PITTSBURG ..... 1 0 3 0 0 0 0 0 1 - 5 7 1
Mathewson and Meyers; O'Toole and Gibson. Umpires, Rigler and Byron.

AT CHICAGO—
BROOKLYN ..... 0 0 1 0 0 0 0 0 0 - 1 4 1
CHICAGO ..... 0 0 1 0 0 4 0 0 X - 5 3 1
Curtis and Erwin; Lavender and Bresnahan. Brennan and Eason.

AT CINCINNATI—
BOSTON ..... 0 0 1 0 0 0 3 0 0 - 4 8 1
CINCINNATI ..... 1 0 0 0 1 0 0 0 0 - 2 8 1
James and Whaling; Brown and Clark. Umpires, Klem and Orth.

AT ST. LOUIS—
PHILADELPHIA ..... 2 0 0 0 3 0 2 0 0 - 7 8 0
ST. LOUIS ..... 0 0 0 0 0 0 0 0 0 - 0 6 4
Seaton and Dooin; Geyer and Wingo. Umpires, O'Day and Emslie.

AMERICAN LEAGUE

AT NEW YORK—
DETROIT 0 0 0 1 0 3 0 1 0 1-6 10 1
NEW YORK 0 0 0 0 0 0 1 3 1 0-5 13 2
Willett and McKee; McConnell and Sweeney. Umpires, McGreevy and Connolly.

AT WASHINGTON—
CHICAGO ..... 0 0 0 0 1 0 1 0 1 - 3 9 3
WASHINGTON ..... 2 0 0 0 1 1 3 1 X - 8 13 1
Scott and Schalk; Johnson and Ainsmith. Umpires, Ferguson and Dineen.

AT PHILADELPHIA—
CLEVELAND ..... 0 0 0 0 1 0 0 1 1 - 3 5 0
PHILADELPHIA ..... 0 0 0 0 0 0 0 0 0 - 0 4 2
Gregg and O'Neill; Bush and Schang. Umpires, O'Loughlin and Hildebrand.

AT BOSTON—
ST. LOUIS ..... 0 0 0 0 0 0 0 1 0 - 1 9 1
BOSTON ..... 6 0 0 0 0 0 2 0 X - 8 12 0
Stone, Mitchell and Agnew; Collins and Carrigan. Umpires, Evans and Egan.

Ohio Infant Has Nine Grandparents

ASHTABULA, O., June 14.—Miss Jean Elizabeth Porter, aged ten months, daughter of Mr. and Mrs. Homer Porter, of Conneaut, is believed to be the luckiest child in the world in the matter of grandparents.

She has four grandparents and five great grandparents.

$300,000 Voted by Illinois for Fair

SPRINGFIELD, Ill., June 14.—The Senate passed a bill appropriating $300,000 for an Illinois exhibit at the Panama-Pacific Exposition in San Francisco in 1915.

It is probable that the measure will pass the House without opposition

STATE PLANS TO BREAK FRANK DEFENSE

Continued From Page 1.

against him on the charge to which he has virtually pleaded guilty.

Rosser urged an impartial investigation into the possibility that he is even more seriously connected with the crime which resulted in the grewsome death of Mary Phagan.

Chief of Detectives Lanford said Saturday when he was apprised of the contemplated move of those who wish to see the negro's stories investigated by an impartial body that he assuredly would honor any warrant which on its face appeared bona fide, but that he would fight any effort to take Conley to the jail, which he suspected had back of it the animus of persons unfriendly to the negro and friendly to Frank. Lanford asserted that all of his actions in the Phagan mystery had been inspired by the desire to get the guilty man, and that it was his conviction that the negro was only a tool after the actual crime.

Guarding Against Surprise.

After the developments of Friday, it became evident that the prosecution, while it is busying itself in an effort to place the crime on Frank, must guard against the surprise of finding all of a sudden that the defense has stolen a march and has in the meantime shifted every tenable suspicion directly upon the negro Conley.

Most of the evidence must be circumstantial. Even the negro's succession of contradictory affidavits, if any one of them is to be accepted, must be regarded as circumstantial, for in none of them does he say that he saw the killing of the girl. She was dead, he avers, when he first saw the body. So the death might have been quite accidental, even if every word of the negro's latest affidavit is to be believed.

From the fact that the evidence is so purely circumstantial and that it is a matter of grave doubt whether any of the negro's statements can be accepted as having any element of truth, the defense will maintain, it became evident from its attitude Friday, that the evidence points far more certainly and positively toward Conley as the murderer than toward Frank.

Absolutely nothing of a suspicious nature has been brought against Frank, the defense will assert, except that he had the opportunity. On the other hand, a score of suspicious circumstances will be brought against the negro.

The work of the prosecution from this time on will be the adding of confirmatory evidence to the negro's stories. The detectives have professed to have a great amount of evidence bearing out Conley's statements of what happened in the factory on the day of the murder. They have said that they are keeping much of this under cover for the purposes of prosecution until the trial of Frank begins.

When taxed with the question as to how they could believe the negro's latest statement and accept it as the unqualified truth, when the negro admittedly had told a string of lies and falsehoods previously, they have said that they will not have to depend on the negro's story alone, but will have substantiating evidence to bolster up every statement that he has made.

Besides the collecting of confirmatory evidence, the prosecution is busy in an effort to break down Frank's iron-bound alibis. So strong have these alibis been established it has appeared that they are unassailable, but the Solicitor General is overlooking no chances and has had his agents investigating Frank's every movement on the day of the crime.

Dorsey Goes East For Week's Vacation.

Solicitor General Hugh M. Dorsey left Saturday afternoon for a week's vacation at Atlantic City, New York and Philadelphia. He said he had the Phagan case so well in hand that his absence would make no difference in the prosecution.

New developments will be handled by E. A. Stephens, Assistant Solicitor General, and Frank Hooper, whom Solicitor Dorsey has associated with him in the case.

The Solicitor conferred with William M. Smith, attorney for Conley, a few minutes at the Terminal Station before the departure of the train.

Shire Stock Bred in U. S. to Get Prize

WASHINGTON, June 14.—In the hope of advancing the breeding of shire horses in the United States the Shire Horse Society of England informed the Bureau of Animal Industry that it would offer a series of prizes during the next five years for the best shire stallion and shire mare exhibited.

The prizes will be gold cups, valued at $250 each, and two will be awarded each year until 1917.

Berlin Men Affect Feminine Fashions

Special Cable to The Atlanta Georgian.

BERLIN, June 14.—The latest fashion here is the carrying of fancy colored parasols by the men.

Silk blouses, marked with plenty of fancy network, are also considered very fashionable and are worn by the men in very hot weather.

The Georgian-American Pony Contest
VOTE COUPON

Hearst's Sunday American and Atlanta Georgian
PONY CONTEST VOTE COUPON, SATURDAY, JUNE 14, 1913
5 VOTES
NOT GOOD AFTER JUNE 29, 1913.
Vote for .....
Address .....
CARRIERS' AND AGENTS' BALLOT.

Hearst's Sunday American and Atlanta Georgian
Pony Contest Coupon, Saturday, June 14, 1913.
5 VOTES NOT GOOD AFTER JUNE 29, 1913.
Vote for .....
Address .....
SCHOOL BOYS' AND GIRLS' BALLOT.

STRIVE TO SHOW BAD FAITH BY PRESIDENT

Letter Read in Attempt to Show That He Promised Not to Harm Beet Sugar Interests.

WASHINGTON, June 14.—Over the protest of Senator Reed, F. R. Hathaway, Sr., secretary of the Michigan Beet Sugar Company, made public before the Overman lobby inquiry committee the following letter from A. J. Douglas, treasurer of the company, to W. H. Wallace, general manager, following an address by Woodrow Wilson in Detroit during the presidential campaign:

"After Mr. Wilson's address in the Armory last evening I had the opportunity of saying to him: 'The people of Michigan interested in the beet sugar industry stood ready to invest millions of dollars more in this industry, but before doing so wanted his reassurance toward this legitimate industry.'

"You Need Not Fear Me."

"His reply to this question, which was in a forceful and emphatic manner, was: 'You need not be one bit afraid of me, sir.'

"I don't believe that Mr. Wilson will take any steps that will annihilate or retard a legitimate industry as ours is. He impressed me with his earnestness in this."

Mr. Hathaway testified that since the free sugar bill had been offered the preferred stock of his company had declined from par to 90, and the common from 90 to 30, with no purchasers.

Senator Nelson, who insisted that the letter be read, said that he merely wanted to show that the sugar interests had been led to believe that they had nothing to fear before the bill was drafted.

Hill Lobby Is Denied.

John H. Carroll, of St. Louis, general attorney for the Hill railroad system, testified that his only activity in tariff matters was the filing of a brief with Senator Stone against placing a duty on creosote oil, which is used largely by railroads as a wood preservative.

He said that the Hill railroads maintain no legislative agent in Washington, although they were formerly represented by Charles J. Faulkner. He said James J. Hill and L. C. Gilman, of the Hill system, had been in Washington, but not in connection with the tariff.

Merchants Ask Aid Of Atlanta Drummers

Salesmen traveling out of Atlanta will meet next Saturday evening at 7 o'clock at the Piedmont Hotel, where the Merchants and Manufacturers' Association will entertain them with a Dutch luncheon. The object of the gathering is to enlist the co-operation of the salesmen in the Southern Merchants' Convention to be held here in August.

A meeting of the salesmen and the manufacturers and merchants was held Saturday noon at the Piedmont, and there was a general discussion of the project. Definite plans will be formulated at the next gathering.

SHERIFF MANGUM NEAR END, SAYS LAWYER SMITH

Attorney for Conley Injects Politics Into Dispute Over Negro's Place of Confinement.

William M. Smith, counsel for James Conley, confessed accessory after the fact in the killing of Mary Phagan, in a statement Saturday sought to make a political issue out of his controversy with Sheriff Mangum over the alleged treatment Conley received while in the Tower.

Attorney Smith employed references to his own previous statement that the jail was five stories high; was divided into four wings with seventeen cell blocks distributed over five floors, to discredit Sheriff Mangum's characterization of the entire affidavit as "an infamous lie."

He continued by asking if his other references to the structural conditions at the Tower also were lies. He added that Conley had furnished him with an affidavit as to the treatment he had received as a prisoner at the jail, and said he had given to Sheriff Mangum the name of one person, though what the charges are against this person the attorney does not specify. He intimated he had performed services for the Sheriff in the past and that there was much more he could tell if he desired.

The attorney concludes his reply to the Sheriff by the observation that Mr. Mangum "must be reaching the point where his usefulness to the public in his present position is at an end, and the citizens of this county would do well to select from among his ranks of splendid deputies a new Sheriff in the next election."

In discussing his affidavit, Mr. Smith remarked:

"I did state that I thought the condition was due to the physical construction of the jail and to the fact that the county authorities did not give Sheriff Mangum money to hire sufficient guards. I stated that the best Sheriff in the world, with the best and most efficient deputies, could probably do no better under the conditions that Sheriff Mangum and his deputies were placed. If I lied anywhere, it was in an effort to exonerate Sheriff Mangum from any blame in connection with the conditions in Fulton County jail.

"Mangum may forget, but he has men on his force who do not, and the general public remembers the weight of obligation that should rest upon him for services rendered by me to him in the past. For him to rush into public print and denounce me as an 'infamous liar,' probably without reading the many statements made in my affidavit exonerating him and his men, is not entirely surprising to me.

"If Sheriff Mangum wants me to tell the general public through the press the conditions as I know them to exist relative to the Fulton County jail, I can do it, and with the gloves off."

Former Bandit Sees Daughter Graduated

GRAND JUNCTION, COLO., June 1.—Elzy Lay, reformed bandit and bank robber, who, 30 years ago, was known and feared as one of the most desperate criminals of the West, walked all the way from his mountain home, more than 50 miles, to witness the graduation of his daughter at the Wilcox School, near Vernal.

He had not seen the girl for 16 years. Lay owns a large cattle ranch.

THROUGH COACH SERVICE BETWEEN ATLANTA AND FRANKLIN, N. C.

Commencing Sunday, June 15, the SOUTHERN RAILWAY will establish daily through coach service between Atlanta and Franklin, N. C., via Cornelia and TALLULAH FALLS, leaving Atlanta on train No. 12 at 6:55 a. m. and returning on train No. 11 at 8:30 p. m.

J. L. MEEK, A. G. P. A.

STERLING ON A PAINT CAN
SIGNIFIES THE SAME AS
STERLING ON SILVER
High Quality, Absolute Purity
Long Service
INSIST UPON
STERLING PAINT
Its Results Are Satisfying
Phones: M. 1115, Ad. 229
MANUFACTURED BY
DOZIER & GAY PAINT CO.
22 E. Bay St. JACKSONVILLE, FLA. 31 So. Broad St. ATLANTA, GA.

SUFFRAGETTES PAY TRIBUTE TO MARTYR

Fifty Thousand Women March Through London in Funeral Cortege—Police on Guard.

Special Cable to The Atlanta Georgian.

LONDON, June 14.—A demonstration, unparalleled in size since the woman suffrage movement was inaugurated, took place here to-day in connection with the funeral of Emily Wilding Davison, the Derby victim and the first "martyr" of the cause.

A funeral procession nearly a mile long and containing nearly 50,000 women, according to the estimates of the leaders of the Women's Social and Political Union, marched through the streets, escorting the remains of Miss Davison from the railroad station to St. George's Church, in Bloomsbury, where the rites were held.

Fifteen Bands in Cortege.

There were fifteen bands in the procession. All the women wore mourning and many carried banners or flowers.

Militants rubbed shoulders with the most peaceful suffragettes. Hundreds of foot and mounted police guarded the route and soldiers were held ready to curb any outbreak.

Scotland Yard delegated hundreds of foot and mounted police to guard the route of march and to accompany the women to protect them from offensive actions on the part of the spectators. The women were warned that they must choose a route which would not interfere with traffic in the city's main arteries, but the leaders of the Women's Social and Political Union gave reply that they would abide by their original plans, let the consequences be what they might.

Actual Bloodshed Is Feared.

Home Secretary McKenna made preparations for any contingency by holding troops ready. He feared that if rioting began fanatics among the militants, worked up to a pitch of frenzy, might commit acts which would lead to actual bloodshed.

The headquarters of the Women's Social and Political Union were thronged hours before the time set for the start of the procession from Victoria Station, while outside of the offices in Kingsway the police had a difficult time keeping a lane open for traffic.

Mrs. Charlotte Despard, one of the influential members of the union, told the women they must act just as though Mrs. Emmeline Pankhurst were there to guide them.

Mrs. Pankhurst Is Rearrested.

Scores of banners, set off with mourning and the suffrage colors, bobbed above the crowds in the streets. Each banner bore an inscription and not a few of them were of a religious character.

Mrs. Emmeline Pankhurst rose from a sick bed to take part in the parade, but was arrested on her way to the offices of the union. The police feared that her presence would stir the already excited women to extreme violence, perhaps a foolish sacrifice of human life.

There was no session of the trial against the six militant leaders in Old Bailey in order to allow them to attend the Davison funeral.

ENTRIES

AT CONNAUGHT.

FIRST—Three-year-olds and up; 6 furlongs: Battle Song 95, King Saxe 107, Breastplate 105, Mary Bud 101, Oakland Lad 100, Lindsta 115.

SECOND—Purse; maiden two-year-year olds; 5 furlongs: Diamond Cluster 100, Wanita 102, xSiwanee 100, F. A. Stone 102, John Marshall 110, Patty Reagan 102, xSinsin 100, Lady Bryan 102, Thelma J 107.

THIRD—Maiden three-year-olds and up; mile: Voivode 93, Atdon 105, Clinton 101, Malamont 108, Allaneen 102, W. W. Clark 109, Kaydaroseros 103, Bann Hard 112.

FOURTH—Selling; two-year-olds; 5 furlongs: Silver Mesh 99, xLouise Travers 105, xGreen Brae 98, The Urchin 108, xDolly Waters 99, Scarlet Letter 108, Requiram 104, Single 113.

FIFTH—Three-year-olds and up; selling; 6 furlongs: Daisy Platt 90, Minnie Bright 103, Ticktack 109, Jonquil 95, xHenehle 107, Planter 106, xDynamo 100, Shawnee 108, George S. Davis 110, Fairy Godmother 100, Tommy Thompson 109, Dynamite 112. Also eligible: Uncle Otis 109, Florida's Beauty 107.

SIXTH—Selling; three-year-olds and up; 1⅛ miles: Myrtle Marion 105, xAdolante 97, xEffendi 107, Azo 108, Black Branch 110, xJack Laxson 102, L. M. Eckert 107, Lucky George 110, xMimemesis 87, Master Jim 106, Shorty Northcut 107, Merry Lad 118, xGerrard 93, Rash 107, Judge Monck 107.

SEVENTH—Selling; three-year-olds and up; 6 furlongs: xRalph Lloyd 92, xFrank Woodman 110, xAfterglow 97, Ursula Emma 112, xChemulpo 108, Love Duty 112, Muff 108, Scrubus 115, xTodding 109, Incision 115, xJessup Burn 110, Jack Nunnally 116.

x—Five pounds apprentice allowance claimed.

Weather clear. Track fast.

AT LATONIA.

FIRST—Two-year-old maidens, 5 furlongs: Southern Lad 103, Gypsy Love 109, Watermelon 109, Tom Boy 109, Rebel 109, Harry L. 112, Bolter 112, Mackinez 112, Toronto 112, Lamb's Tail 112, Breaker 112, Leo Skolny 112.

SECOND—Selling, three-year-olds and up, mile and 70 yards: Missle 90, Carpathia 96, John G. Weaver 92, Nello 105, Miss Kingsbury 105, Manager Mack 107, John D. Wakefield 107, Cracker Box 110, Robby Cook 111, Galley Slave 111, Dr. Waldo Briggs 111, Felicitos 114.

THIRD—Allowances, two-year-olds, 5½ furlongs: Ralph 105, Hyki 105, Big Spirit 105, Candy Box 109, Briggs Brother 109, Lost Fortune 109, O'Hagen 112.

FOURTH—Handicap, three-year-olds and up, 6 furlongs: xReciprocity 104, Miss Thorpe 105, Presumption 107, Coy Lad 107, Little Father 108, Sebago 116, Buck Horn 119, High Private 122.

FIFTH—Allowance, three-year-olds and up, 6 furlongs: Luther 103, Henry Rifle 103, Earl of Savoy 106, Star of Danube 106, Wrynek 106, Kiva 106, Oriole Post 106, U. Steppa 111, El Palomar 111, Ocean Blue 117, Adelaide T. 117, Samuel L. Meyer 119.

SIXTH—Selling, three-year-olds, mile and one-sixteenth: Silk Day 100, Gold Color 102, Prospect 102, Celesta 105, Katrine 105, The Grader 105, Barnard 105, Ballyshe 105, Billy Holder 107, Marshon 107.

xW. W. Darden entry.

Weather clear, track fast.

RUSHING LUXURY TRADE SHOWS PROSPERITY

Sales of Gems and Pianos Indicate That "Good Times" Are Here for Long Stay.

Were there any slowing down of business in Atlanta, luxuries would be the first to feel the change. Jewelry certainly is to be classed as a luxury —something the public can dispense with in any pinch of circumstances. But—sales of diamonds, jewelry and pianos are heavier than in 1912.

"Sales of diamonds are on the gain," says H. W. Anderson, of Maier & Berkele, jewelers. "Our diamond business has increased about 50 per cent a year. In general, the volume of our sales held even for the first four months of the year. May showed a gain. June will show a greater gain, from indications. This is comparing sales with 1912, which in itself was the greatest of 26 consecutive years."

Pianos are not among the necessities of life, whatever the musician may think. Piano sales fall off in bad years.

H. S. Holmes, of the Cleveland-Manning Piano Company, says the business of that concern for May was ahead of any month of this year, and the total to date for 1913 ahead of any year's sales for an equal period.

"Collections are improving," says Mr. Holmes, "instead of declining. Piano sales are the first to fall off in bad times, and the last to recover afterwards. Since our sales are increasing, we take it as an indication that general conditions must be sound."

Jobbers Are Satisfied.

Jobbers supplying the territory contributory to Atlanta are satisfied with trade. P. D. Yates, vice president of the Ridley-Williamson-Wyatt Company, says:

"We have sold as much or more goods than in 1912. Collections are satisfactory, and, in view of conditions, are exceptional.

"Business men who are operating on a conservative basis will find, I believe, that 1913 has been one of their most profitable years. They are buying in small quantities. They are cleaning off their shelves. They are selling customers what they need, instead of allowing them to run riot through the store.

"The progressive merchant will find himself in better shape than for years past when 1913 comes to a close.

"Fall trade, I believe, will far surpass the expectations of the average merchant and business man. I have returned from a trip through portions of the State. The crop looks good. It is growing: it is clean and the acreage is larger than last year. It has been produced cheaply.

"This is a year when efficiency counts for the farmer, the retailer and the jobber. Efficient men will make good profits this year."

Manufacturer Feels No Pinch.

"Our fiscal year runs until June 1," says J. K. Orr, manufacturer of shoes. "At the close of business June 1, we began to take reckoning of the year's transactions. We find that the factory has just ended the biggest year in our history, as to sales and as to production. Besides, this, the quality of our output has been improved steadily. Fall orders are coming in now at a good rate. The crop outlook is good, and it will be a crop which cost the farmers very little to make.

"Collections are fair. Business emphatically is good."

South Bulwark of Nation.

Wilmer L. Moore, president of the Southern States Life Insurance Company and of the Atlanta Chamber of Commerce, looks for great things from the coming crop.

"Cotton is looking well," he says. "It is clean and well cultivated, and is coming along nicely. Every prospect is for a good yield and at moderate expense.

"Admit, for the sake of argument, that the croakers are right and that the East is in for a period of depression. In this case, the South will, as always, fare better than any other section. With that great solid asset—the cotton crop—the South is in an impregnable position, and, as always before, will prove the mainstay of the nation."

Vassar Gets $85,000 at Commencement

POUGHKEEPSIE, June 14.—President Taylor at the forty-eighth commencement of Vassar College, announced a gift of $75,000 for a chair of political science and $10,000 for general purposes.

Dr. Taylor will retire Februray 1, 1914, at the end of twenty-seven years of service.

Ball Player, 'Beaned' By Fast Ball, Dying

CHARLEROI, PA., June 14.—Raymond H. Black, a young jeweler of this city, is dying at the Allegheny General Hospital in Pittsburg as a result of a fractured skull, the result of being "beaned" by a pitched ball during a game in this city on Thursday between two teams of ex-college men.

'K. O.' of Legislator Starts Illinois Quiz

SPRINGFIELD, ILL., June 14.—Official investigation was proposed to-day of the fist fight which occurred on the floor of the Illinois House late yesterday. Representative Thomas N. Gorman, of Peoria, "wet" leader, will be formally accused of assault upon George H. Wilson, of Quincy, "dry" advocate, while the House was in session.

Wilson was knocked down, and nearly out, from a blow from Gorman's fist.

Railway President Sees Easier Money

NEW YORK, June 14.—William A. Gardner, president of the Chicago & Northwestern Railway, on a visit here, said he did not believe the present tightness of money would extend to next fall.

"Western banks," he said, "are already increasing their reserves for handling and moving crops."

Sinclair's Mother Reviles Kemp

'Southerner Would Have Shot Him'

'Author Not Free Love Believer'

Novelist and Family Sail for Germany to Study Factory Conditions There.

NEW YORK, June 14.—"If my son, Upton, had been a true Southerner he would have killed Harry Kemp!"

This was the vindictive utterance of Mrs. Sinclair, mother of the novelist and Ardenite, as she and her son, his new wife and the latter's sister, Miss Dollie Kombrough, were about to leave for Germany to study factory conditions there.

"Upton's silent contempt for Kemp shows his great charity of mind," continued Mrs. Sinclair. She added that in spite of the many stories printed of her son's liberal views, he is not a believer in free love.

Sinclair declined to discuss Kemp, "the tramp poet," who was successful in wrecking Sinclair's married happiness by winning the love of his wife, Mrs. Meta Fuller Sinclair.

Upton Sinclair, his mother (below), and wife to whom he was married after Harry Kemp, the tramp poet, stole his first.

MOURN DEATH OF S. H. PHELAN, SR.

Well Known Atlanta Business Man and War Veteran Had Notable Career.

General regret is felt in Atlanta business circles Saturday over the death of S. H. Phelan, Sr., which occurred at his home in Crawford County Friday afternoon. He was 66 years old.

Mr. Phelan lived in Atlanta for more than twenty years, and during his residence here was prominent in the city's commercial life. He was a charter member of the Capital City Club, which was organized in his office. He was also one of the directors of the Cotton States Exposition, held in Atlanta in 1895, and much of the success of that enterprise was due to his work. During the many years of his residence he was one of the vestrymen of St. Luke's Episcopal Church, and took a leading part in the activities of the church. He left Atlanta about eight years ago, when he retired from active business, and since that time has lived with his son, Leman Phelan, on his plantation in Crawford County.

Mr. Phelan was born in Montgomery, Ala., and lived there until the outbreak of the Civil War. He then enlisted in the Confederate army, and with his seven brothers formed the famous Phelan battery. Mr. Phelan was one of the youngest men in the Southern army, and served with honor throughout the war.

He is survived by seven children, four daughters and three sons, as follows: Mrs. U. S. Atkinson, Mrs. E. E. Dallis and Mrs. A. W. Goldsmith, of Atlanta; Mrs. Barry Wright, of Rome, Ga.; M. G. Phelan and S. H. Phelan, Jr., of Atlanta, and Leman Phelan, of Crawford County.

The body probably will be brought to Atlanta for burial.

Hotel Men of State Discuss Legislation

SAVANNAH, June 14.—The session of the Georgia Hotel Men's Association was held at Tybee to-day. Mayor R. P. Lovett, delivered an address of welcome, and T. W. Hooks, of Dublin, president of the association, responded. By request a number of traveling men joined in the discussion of proposed hotel legislation which was explained by L. M. Jordan, of Atlanta, attorney for the association. It has been suggested by the traveling men that hotels be regularly inspected by a State inspector.

Buy seats to-day "Quo Vadis" Grand next week.

Claims Remedy for 'Incurable' Epilepsy

DETROIT, MICH., June 14.—What is claimed to be an absolute cure for epilepsy, the world-known scourge that ranks among the incurable diseases, has been discovered by a Detroit physician, Dr. Paul C. Goodlove.

We have Beautiful Bedding Plants *3c each.* Atlanta Floral Co., *55 E. Fair Street.*

CITIZENS INSIST ON DEEP VICE INQUIRY

Grand Jury to Go Into Charge Again Tuesday, Taking Up Dictograph Records.

It was practically certain Saturday the Grand Jury had determined to investigate the vice and dictograph charges when it met again Tuesday.

Foreman L. H. Beck Saturday morning said every mail brought him numerous communications touching on some phase of the vice or dictograph question, and that every one urged a thorough investigation. He said if the routine cases could be disposed of, or put aside, the probe would begin in earnest next week.

"We would have taken this matter up long ago had it not been for the criminal cases presented by the Solicitor," said Mr. Beck. "When we meet, and the witnesses in the cases have been summoned, it would be unjust not to dispose of the cases and let them go. If the calendar is light next week in all probability we will go into the general investigation."

While names of witnesses have been furnished in anonymous communications, almost every person who has testified before the Grand Jury in its investigation thus far has furnished the names of persons who would testify to substantiate one or the other side in the controversy. Some of the witnesses say they can tell of the existence of wholesale vice, while others state the conditions are better in Atlanta than they have ever been.

Colonel Thomas B. Felder, Mayor James G. Woodward, Chief of Police James L. Beavers and Detective Chief Newport Lanford have each registered a request with the Grand Jury that the dictograph incident and the counter charges of vice be investigated.

THE SUMMER HEALTH DRINK
Horsford's Acid Phosphate
A healthful, invigorating and delicious tonic beverage—more cooling and refreshing than lemonade. Adv.

How to Stretch Off Your Fat

¶Miss Hazel Bess Langenour, the only woman who ever swam the Golden Gate, gives here a set of valuable exercises which will do wonders in making you slender.

Read about it in Sunday's American. Order from your dealer to-day, or call Main 8000

4 PEACHTREE
CITY TICKET OFFICE
EITHER PHONE
L&N
THE ATTRACTIVE WAY NORTH & WEST

20th ANNUAL EXCURSION
Atlanta City Salesmen
TO
ISLE OF PALMS
VIA
SOUTHERN RAILWAY
(Premier Carrier of the South)
ROUND TRIP $6 FROM ATLANTA
SIX DAYS' OUTING
DELIGHTFUL BATHING
BOATING, FISHING, DANCING
SPECIAL TRAIN with sleeping cars and coaches leaves Atlanta Terminal Station 6:00 p. m. Friday, June 27th.
Make reservations now at City Ticket Office, Southern Railway, No. 1 Peachtree Street.

SPRATT RETAINS TITLE OF RIFLE CHAMPION

Leads Marksmen for Second Year Running—Score 521 Out of 600 Possible.

Captain W. T. Spratt, Jr., of Atlanta, inspector of rifle practice for the Fifth Regiment, won the State championship in the National Guard shoot at Camp Evans, making a score of 521 out of a possible 600 points. This is the second successive year he has taken the State championship, and the third time he has held the title.

From a low position in the first day's shoot, Captain Spratt made a spectacular climb to the lead, and in Friday's contest succeeded in obtaining a 19-point lead. At the finish of the shoot Saturday he still had this lead.

First Sergeant O. J. Metcalf, of the Coast Artillery Corps, Savannah, was second with a score of 502, with First Lieutenant P. A. Dickinson, Company H, Second Infantry, Monroe, third, score 496. Private E. C. Hale, 494, and Sergeant W. S. Hale, 492, of Company H, Third Infantry, Winder, took the fourth and fifth positions.

Team Trophy Winners.

Team trophies were won as follows:

First—Team 1, Fifth Infantry, Atlanta, winner of the General Anderson trophy, with 2,457 out of possible 3,000 points.

Second—Team 1, Second Infantry, Macon, winner of Colonel John S. Candler trophy, score 2,301.

Third—Team selected entirely from Company H, Third Infantry, Winder, Paxon trophy, score 2,191.

Other teams finished as follows: Fourth, Governor's Horse Guards, Atlanta; fifth, Squadded Team; sixth, Team 2, Fifth Regiment, Atlanta; seventh, Team 2, Second Infantry, Macon; eighth, First Infantry, Savannah; ninth, Team 3, Second Infantry, Macon; tenth, Team 4, Second Infantry, Macon.

Individual Medal Winners.

Individual medals were won by the following:

Daniel medal for highest score, 200 yards, slow fire, won by Major Claude C. Smith, Judge Advocate General, Atlanta, 86 out of 100 points.

Kicklighter medal, highest score, 600 yards, First Sergeant O. J. Metcalf, Savannah Volunteer Guards, 92 out of 100.

Dunwody medal, 200 yards surprise fire, disappearing target, won by Private Ewel C. Hale, Company H, Third Infantry, Winder, 97 out of 100.

Scott medal for skirmish fire, won by Corporal J. R. Cothran, Company D, Fifth Infantry, Atlanta, 168 out of 100.

Stockdale medal, 1,000 yards, won by Captain W. T. Spratt, Jr., Atlanta, 91 out of 100.

Crankshaw medal for highest aggregate score and State championship, also won by Captain Spratt.

Scores After Friday's Round.

Following are the individual scores through Friday's shoot:

1.	Capt. Spratt	476	20.	Lt. Adolphus	381
2.	Sgt. Metcalf	457			
3.	F. C. Hale	457	21.	Sgt. Burpitt	381
4.	Cothran	456	22.	Mosteller	381
5.	Holleran	455	23.	Capt. R. G. Taylor	381
6.	Lt. Dickinson	453	24.	Corp. Nolan	379
7.	Sgt. W. Hale	451	25.	Lt. Wynne	377
8.	Maj. Smith	450	26.	Sgt. Attick	377
9.	Capt. Rademail	449	27.	Capt. Chandler	375
10.	Sgt. A. S. Brown	446	28.	Sgt. Murray	371
11.	Lt. Cronheim	444	29.	Sgt. Bohannon	369
12.	Sgt. W. R. Brown	440	30.	Lt. West	352
13.	Major Wheeler	425	31.	Halster	338
14.	D. L. Hale	419	32.	J. A. Williams	337
15.	Lt. Tupper	413	33.	Sgt. Rabey	333
16.	Sgt. Anderson	413	34.	Sg. Gresham	330
			35.	J. H. Kelly	330
			36.	R. G. Williams	326
17.	Lt. Armstrong	394	37.	T. Smith	326
			38.	Sgt. Saye	317
18.	Sgt. Clancey	389	39.	H. G. Young	313
19.	Sgt. Hatcher	387	40.	Sgt. Briscoe	308

Would Make Changes in Constitution Easy

WASHINGTON, June 14.—As a part of the Progressive party program in Congress Representative Chandler, of New York, is preparing to press a resolution proposing a constitutional provision that amendments to the Constitution may be proposed by Congress whenever a majority of both houses in the same session of Congress shall deem it necessary, or by conventions, or by not less than one-fourth of the States.

The plan would require a constitutional convention every 30 years.

'Huck' Finn Story Wins Suit for Boy

ST. LOUIS, June 14.—Mark Twain's story of Huckleberry Finn was told to a jury in Judge Henning's court by the attorney for Clyde D. Richey, 14, in his suit for $4,500 damages against the United Railways Company for a beating the boy said a conductor gave him.

The boy was given damages.

Kansas Faces Loss of Insurance Firms

TOPEKA, KAN., June 14.—A fire insurance fight is brewing in Kansas. A. D. McGregor and J. C. Bates, representing the fire insurance underwriters in Chicago, demanded that the companies be allowed to increase their rates.

If this is not allowed the companies may quit the State.

Named to 'Mother' 15,000 Girl Workers

WILMINGTON, Del., June 14.—Miss Mary Malone has been named ten-hour law inspector. She will "mother" 15,000 girls in the factories of the State.

THE CRUISE OF THE "GRAPE FRUIT!"

Copyright, 1913, International News Service.

"Avast there! Ahoy! I believe those are the correct maritime expressions! First-class in peaceful behavior please give your attention!" These vigorous words were uttered by Admiral Professor Juice, the fearless commander of the battleship "Grape Fruit," as he strode back and forth on the parlor floor or quarter deck of his noble vessel! "Bill Jones and Tom Smith will now give a demonstration of what we should do when an enemy attacks us! Bill will smite one of Tom's cheeks and then Tom will turn the other cheek! Sam Wiggins will then give us the Peace Dance, formerly called the Sailor's Hornpipe!" At this moment the lookout shouted, "Big bunch of battleships coming, sir!" "All hands stand by to present olive branches!" cried the Admiral in a firm voice. Suddenly a tremendous and unexpected—

TO BE CONTINUED—MAYBE!

GETS TWO YEARS FOR ROBBING PARCEL POST

Conviction of William Stokes Is First Under New Law in the Atlanta District.

Judge Newman in the United States District Court sentenced Will Stokes to serve two years in the Federal prison for robbing the parcel post.

It is the first conviction on that charge in this district since the parcel post was started, although for some time many packages have been stolen from the Terminal Station. Stokes was convicted on one count of stealing a gray Russian velour hat, worth $7.50.

On March 16 J. H. Zachery, who has offices in the Empire Building, took his hat to Daniel Bros. to be renovated. Daniel Bros. sent the hat on the day following through the parcel post to the Trimble Hat Company, Orange Valley, N. J.

The hat never was received by the Trimble Hat Company and United States postoffice inspectors at once set to work to run down the thief. In this they were accidentally aided by the Atlanta detectives, who several months later, after a store had been robbed in East Atlanta, arrested Will Stokes on suspicion.

A search of Stokes' domicile revealed stolen property worth about $300. All the stuff had been stolen from the parcel post.

Stokes was wearing the missing hat when arrested. He denied he had stolen it, saying he purchased it from a man who came out of The Constitution office bareheaded on March 2. Here Stokes was caught, for the hat was not shipped until March 17.

The jury that heard the evidence in the case thought it a fair supposition that if the other articles recovered were stolen from the parcel post, it was reasonable to suppose the hat came into the possession of the prisoner in the same manner.

For several months Stokes worked at the Terminal Station. In the last six months twelve sacks of mail have been stolen, together with innumerable articles sent by parcel post from this station.

Money Trust Seen in Currency Reform

WASHINGTON, June 14.—After introducing a bill in the House which would give either house of Congress the right to delve into the affairs of national banks, Representative Henry, of Texas, charged that the Wall Street money trust was behind the present effort to get currency reform legislation.

Henry said the passage of currency reform legislation without a further investigation of the money trust would be a betrayal of Democratic pledges.

Gettysburg Can't Care For 45,000

PHILADELPHIA, June 14.—Gettysburg is facing a problem in caring for the 45,000 Confederate war veterans who have asked accommodations for the anniversary celebration next month. The 5,000 inhabitants of the village can care for about 25,000. Food will be available for more, but the pressure of passenger train service will limit the amount of food that can be carried into the town.

To provide against a famine the anniversary commission has arranged that all supplies be taken in before the veterans arrive.

Dr. Samuel Dixon, of the State Department of Health, in charge of sanitary arrangements, says there must be of necessity many cases of illness. A large number, it is feared, will suffer from the heat and the excitement and strain of travel.

Arrangements have been made with hospitals in neighboring cities to receive cases from the emergency Hospital to be installed on the field.

Georgia Eclectics Meet Here Monday

The fortieth annual meeting of the Georgia Eclectic Medical Association will be held in Atlanta at the Aragon Hotel next Monday and Tuesday. A large attendance is expected. There will be visitors from other State associations.

The Georgia association is one of the leading institutes of this school of medicine. Georgia is one of few States maintaining a separate board of examiners for graduates of the eclectic schools.

The Georgia association is a member of the National Eclectic Association.

'3 Tads Mine, 3 My Husband's, 1 Ours'

A young woman from Tallapoosa stepped from a train at the Terminal Station Friday afternoon followed by seven children. The youngsters appeared to be about the same age, and curiosity was rampant. Finally Mrs. Payne, the matron, undertook to solve the mystery. She said:

"Are not some of these children twins, madam?"

"No," the woman replied, "three are mine, three are my husband's and one is ours."

Swindler Admits He Is One of Gang Here

Henry Brown, a negro, who says his home is in Montgomery, Saturday confessed to the police that he is a member of a gang of negroes that for three weeks has victimized numerous Atlanta merchants, reaping a harvest of several hundred dollars.

The game was to order groceries or other goods sent to a certain place with change for a bill, usually $20, and disappear with goods and money.

RULING IN GRAIN CASE EXPECTED MONDAY

Atlanta to Have Big Elevators if United States Supreme Court Upholds Extension Plea.

Decision of the United States Supreme Court in the grain products reshipping case, which may result in expenditure of $750,000 for grain elevators in Atlanta, is expected Monday, according to Harry T. Moore, traffic manager of the Atlanta Freight Bureau.

The case, which has been an issue for more than three years, was won several months ago before the Interstate Commerce Commission but held up later following appeal of the carriers of Nashville, the present reshipping point, to the commerce court. The Commerce Court overruled the decision of the commission and the case was taken to the United States Supreme Court.

The traffic interests, according to Mr. Moore, are hopeful of a favorable decision extending the territory to Atlanta. If such extension is made at least two or three big grain elevators, costing about $750,000 and employing about 200 men, will be erected in Atlanta.

Manager Moore expects shortly also a decision of the Supreme Court in the newspaper rate case, in which complaint was filed on the print paper rate from Eastern points into Atlanta, as well as decision on the complaint against present rates both East and West into Atlanta. Under the established rates Birmingham pays 89 cents as compared with 98 cents paid by Atlanta from Cincinnati. The difference in distance is only seven miles.

Commission Approves Rate Readjustment.

WASHINGTON, June 14.—The adjustment of rates on grain from points in South Dakota, Minnesota and Iowa to Duluth and Minneapolis, Minn., Superior and Milwaukee, Wis., and Chicago, proposed by railroads operating in that section, was approved to-day by the Interstate Commerce Commission. The new tariff allows a rate of 1 cent more per hundred pounds on shipments reconsigned from Milwaukee to the East than upon shipments via Minneapolis.

By approving the adjustments the commission vacates its order suspending the postponement made by the railroads in removing discrimination in what has become known as the Chicago-Duluth grain rate case.

RECOVERS INSURANCE.

CHATTANOOGA, June 14.—G. L. Stevens, of Cassandra, Ga., has been awarded $200 by Squire Eager against the Manufacturers, Merchants and Mechanics' Insurance Company of this city. A house insured by Stevens burned.

2 Accused Wilcox Men Granted Bail

CORDELE, GA., June 14.—In Superior Court of Crisp County to-day Judge W. F. George granted applications for bail in the sum of $100 each for Enoch McElmore and W. W. Ridgeway, who, with J. J. Coleman, W. A. Coleman and W. H. Stephens, are charged with the murder of Leon Melvin, who was waylaid and shot on a public highway in Wilcox County on April 6.

Action on an application for bail for J. J. Coleman was continued for ten days, awaiting additional affidavits. It is not thought W. A. Coleman and Stephens will ask for bond.

A change of venue for these two defendants from Wilcox County to Crisp will be applied for at the next term of Wilcox Superior Court, it is said.

Gen. A. J. West Reunion Speaker

Governor-elect John M. Slaton has been invited to represent the State of Georgia at the fiftieth anniversary of the battle of Gettysburg July 3, and to make a speech, but the State Legislature will be in session and Governor Slaton has asked General Andrew J. West to speak for him. General West has accepted.

General West previously had been selected to speak at Gettysburg. He will consolidate the two speeches.

Seventy-five Atlanta people have signified their intention of attending, and reservations have been asked for 550 people throughout the State.

Ex-Governor Henry D. McDaniel who was wounded at Gettysburg, and Captain James W. English will go.

State Mediates Row Of Roads and Clerks

LITTLE ROCK, ARK., June 14.—A conference between State Labor Commissioner Clary and attorneys for the Iron Mountain and Rock Island Railways was held here to-day relative to the charge by members of the Brotherhood of Railway Clerks that the railroads were attempting to break up the order in Arkansas by discharging employees unless they quit the brotherhood.

Commissioner Clary thinks the matter will be amicably adjusted. A further hearing was set for June 27.

$10 — WRIGHTSVILLE BEACH AND RETURN—$10.

On sale Thursdays. Through sleepers daily. Make reservations City Ticket Office, 88 Peachtree. SEABOARD.

Buy seats to-day "Quo Vadis" Grand next week.

MILES HOOTS AT 'HYPNOTIZING' OF GENTRY

Detective Who Secured Affidavit Branding Dictograph Records False Calls Reports Absurd.

Edward O. Miles, the private detective who secured from George Gentry the affidavit declaring the Felder-Colyar-Woodward dictograph records were padded, denied Friday morning that he had hypnotized the young stenographer and forced him to sign the affidavit, which was witnessed by a notary public in Washington, D. C.

There were reports around police headquarters that it would be charged that Gentry had been hypnotized.

Miles admitted he is a hypnotist, or rather that he had studied the science some ten or fifteen years ago, but declared he hoped he had more sense than to try to obtain affidavits or any other kind of evidence by that means.

"In the first place," Miles declared, "you can't hypnotize a man unless he wants to be hypnotized, unless by some chance you find a person of unusually low mental caliber. I don't remember having hypnotized a person who had much sense. In fact, I don't think I even have tried to hypnotize any one for several years.

"I couldn't have hypnotized young Gentry if I had wanted to. He is a young man of unusual intelligence, and the only way he could be hypnotized would be for him to place himself absolutely in the control of the hypnotist and be perfectly willing that it be done.

"I don't know who started the rumor, but it is certainly foolish. Gentry has some influential people in Atlanta, and if he ever made any claims that he was hypnotized when he signed any papers, the man who hypnotized him would be hooted out of town.

"Gentry signed the affidavit without any persuasion at all. In fact, he had contemplated making it, and had most of it prepared when I got to Washington."

Miles said he had no further connection with the dictograph case. He said his work was done when he went to Washington and got the affidavit from Gentry.

Mikado Confers Big Honor on American

BOSTON, June 14.—The American Board of Commissioners of Foreign Missions to-day received word that the Emperor of Japan had conferred upon the Rev. Dr. Daniel Crosby Greene of Tokio, the board's senior missionary in the empire, the decoration of the third order of the Rising Sun.

The official notice accompanying the decorations mentions Dr. Greene's valuable services in promoting relations between Japan and America.

Preaches a Sermon With Aid of Pistol

PAUL'S VALLEY, OKLA., June 14.—One of the men recently arrested near Table Mountain, Darvin County, on a charge of horse stealing, is to be tried in the county court at Paul's Valley on a charge of disturbing public worship.

It is alleged that while church was in progress he entered and preached, holding his hearers with aimed pistol.

Senate Clears Way For $116,000,000 Bill

WASHINGTON, June 14.—The Senate has receded from its stand for eleven members on the board of governors of the National Home for Disabled Volunteer Soldiers, which has tied up the sundry civil bill, carrying appropriations aggregating $116,000,000, since May 9.

The bill now goes to the President for his signature.

Ohio Infant Has Nine Grandparents

ASHTABULA, O., June 14.—Miss Jean Elizabeth Porter, aged ten months, daughter of Mr. and Mrs. Homer Porter, of Conneaut, is believed to be the luckiest child in the world in the matter of grandparents.

She has four grandparents and five great grandparents.

Why Crime Does Not Pay

No. 11 of a series of articles by Sophie Lyons, the Queen of the Burglars, in which she deseribes the surprising methods of the thieves who work only during business hours and walk away with thousands of dollars under the very eyes of the bank officials.

Read about it in Sunday's American. Order from your dealer to-day, or call Main 8000

All for the Ladies!

Your Dress Is Your Morals

Stretch Off Your Fat

Why Brunettes Ought To Be Abolished

Tied Her to the Bull's Horns

Why I Am a Militant Suffragette

Holding Fast to Youth

And a score of other features in the great

SUNDAY AMERICAN

If you are wise you will order your copy of the Sunday American now

Both Phones, Main 8000

EMPIRE CHARGES FALSE, ADMITS HUTCHESON

Lawyer Withdraws Accusations and Makes Apology to Hotel Lessee, J. L. Edmondson.

Carl Hutcheson, the young lawyer who made serious charges against the Empire Hotel, involving Marion Jackson, in a letter to John L. Edmondson, lessee of the hotel, Saturday retracted every accusation and made a complete and sweeping apology. He said he had been grossly deceived by a man who committed perjury in making an affidavit against the hotel.

Here is Mr. Hutcheson's letter:

Mr. John L. Edmondson,
Atlanta, Ga.

My Dear Friend: You have seen a copy of an affidavit which was given to me in which the Empire Hotel was held up as an immoral hostelry. I wrote this affidavit in good faith and accepted the contents therein in good faith, but after conferring with Assistant Chief of Police Jett, whom I consider an honorable officer, I am convinced that the party who made the affidavit swore to a lie; that what he sets out in said affidavit is false, and that I have done you a wrong which I can never correct, except by future steadfast friendship.

In taking the man's affidavit, I wrote it as he gave it, but I am now convinced that he swore falsely. I wish to also state that I shall make every effort to have the affiant brought to justice, and I shall utilize every effort of mind and body to prosecute the affiant, and all parties connected therewith for perjury to the extent of my ability. I detest and despise liars, impostors and perjurers, and nothing would give me more pleasure than to place the affiant and his co-conspirators, if you please, in prison, where they justly belong.

I wish to state that I have never known you to do a dishonorable act, and more than that we have fought our battles side by side in the past, and I trust that we may do so in the future.

I beg to state that I think a man is a coward, if he does not acknowledge a mistake. I am confident that if any disorderly women or lewd women were ever guests at your hotel that you were not cognizant thereof.

In justice to myself, I will state, and I think that you will agree with me, that under the circumstances I had acted in good faith in this entire matter; unless, I made the error of not conferring with you before I placed before the Grand Jury the affidavit which I now consider a damnable piece of perjury by irresponsible parties. If my hundreds of friends consider that I am vacillating, let them have their opinions. I will not, before God and man, do any person wrong if I can avoid it. Why? Because "truth crushed to earth will rise again with might and power."

In this letter I hereby call the attention of the Grand Jury to an affidavit now in their possession which I consider a nefarious piece of work, as mean and low as the burning of Rome by Nero.

In conclusion, I wish to state that I shall continue to fight and bring to light the truth of my general accusations concerning vice conditions in this city, as published in the press of May 27; but never shall I allow any person to be wronged when I am convinced that I have been instrumental in wronging him.

I trust that this, my letter, will be accepted in the same spirit in which I write it.

Sincerely yours,
CARL HUTCHESON.

Crown Shy Evidence Of McCarty's Death

CALGARY, ALBERTA, June 14.—The Crown Prosecutor to-day is trying to buy a copy of the testimony taken by the Coroner's Jury in his investigation of the death of Luther McCarty in a prize fight here. Only two stenographers attended the inquest, one employed by the attorneys for Arthur Pelky, McCarty's opponent in the ring, and the other by a newspaper man. Neither of the copies is for sale.

Pelky will be tried next Thursday. Medical experts from Chicago and New York will testify McCarty dislocated his own neck.

McReynolds Limits Banks for Suburbs

WASHINGTON, June 14.—Suburbs of big cities in future will be unable to organize small national banks with capital of $25,000 or $50,000.

Attorney General McReynolds has rendered an opinion that if a city has a population of more than 50,000, the minimum capital for its national banks, whether in the city proper or in the suburbs, must be $200,000.

Nearly everybody in Atlanta reads The Sunday American. YOUR advertisement in the next issue will sell goods. Try it!

Buy seats to-day "Quo Vadis" Grand next week.

THE POPULAR RESORT FOR ATLANTANS.

Better this season than ever. $10 Wrightsville Beach and return, on Thursdays. Season tickets and through sleepers daily. Make reservations now. SEABOARD.

JUST LIKE A WOMAN

M'CRORY TO FIGHT TEXT BOOK TRUST

Legislator Thinks School Patrons Are Being Robbed—Says State Should Print Books.

War on the so-called school book trust will be declared in the Legislature this summer when Representative C. R. McCrory, of Schley County, introduces a bill which he says will save the people of Georgia $600,000 in the purchase of text books.

Mr. McCrory, who has made a special study of the matter, believes the patrons of schools are being robbed outright, and he advocates that the State should go into the publishing business and have printed by competitive bids and sold at actual cost all the books used in the common and high schools.

Discussing the matter, Mr. McCrory cites the case of Ontario, Canada, which has tried the system he advocates. Where $160 is spent in Atlanta for primers, he says, only $16 is the outlay in Ontario. For each $100 spent in Georgia for arithmetics, he says, you can buy the same number of better ones in Ontario for $25.

The argument that difference in cost is a result of the payment of duty on paper in the United States is not good, Mr. McCrory says, because the very opposite is true—Ontario pays a duty, and we do not.

Mr. McCrory says he will wage an aggressive fight for the measure, which is timely, since the the five-year contract with the school book publishers expires this summer.

Minimum Text Book Price Bill Is Passed.

SPRINGFIELD, ILL., June 14.—Senator Magill's County Text Book Bill, which provides that text book publishers shall file copies of their books with the State Superintendent and that the price of such books in Illinois shall not be higher than that at which they are sold in other States, was passed by the Senate.

Teachers Converted Dunne to Suffrage

SPRINGFIELD, ILL., June 14.—Suffragists to-day learned why Governor Dunne was an advocate of their cause. He explained it in his address at the jubilee banquet here following the adoption of the equal rights bill in the Legislature.

"When I was Mayor of Chicago," said Governor Dunne, "the most potent factor for good that I could depend upon in the city was the army of women school teachers—6,000 of them. Watching the work of these women, I became an advocate of suffrage."

Town Fights Forest Fires for Existence

PETOSKEY, MICH., June 14.—The town of Epsilon, Mich., near here, was threatened to-day by forest fires that have been raging for the last three days.

Heavy property damage has been done near Epsilon and the residents of the town have been working in relays fighting the fires day and night.

WOMAN SMOKER DIES AT 108.

BRYAN, OHIO, June 14.—Mrs. Elizabeth Maugherman, who died here at the age of 108, was the mother of 17 children. She was an inveterate smoker.

ATTENTION, RED MEN.

Special coaches will be provided for movement, Atlanta to Columbus, Ga., Tuesday, June 17th, 4:10 p. m. train via Central of Georgia and A. & W. P. Railways. Purchase one-way tickets and take receipt. Tickets can be secured either at City Ticket Office, Marietta and Peachtree Streets, or Terminal Station.

W. H. FOGG,
District Passenger Agent,
Atlanta, Georgia.

(Advt.)

CHICHESTER S PILLS

THE DIAMOND BRAND.
Ladies! Ask your Druggist for Chi-ches-ter's Diamond Brand Pills in Red and Gold metallic boxes, sealed with Blue Ribbon. Take no other. Buy of your Druggist. Ask for CHI-CHES-TER'S DIAMOND BRAND PILLS, for 25 years known as Best, Safest, Always Reliable.

SOLD BY DRUGGISTS EVERYWHERE

ROUND-ABOUT-TOWN STORIES

No Cause for The Least Fear.

An Atlanta doctor who had been called in to attend a patient suffering from a severe attack of apoplexy dropped into a restaurant the other night and saw his patient gorging himself with food that he had forbidden. He walked over to the table and said, with some show of indignation:

"I thought I told you not to eat any porterhouse steak without my permission?"

"So you did, doc; so you did."

"Then why are you disobeying my order?"

"This won't delay the paying of your bill, doc; this steak is being paid for by my friend here."

An Antique, And Expensive.

An old lady was searching in the dim bric-a-brac shop for something odd to take home with her. Finally she noticed a quaint figure, the head and shoulders of which appeared above the counter at the farthest end of the room. She turned to the clerk and said: "What's that queer old Japanese idol over there worth?"

The clerk answered in a subdued tone: "About $50,000, ma'am. That's the proprietor."

It Was Tommy's Little Drumstick.

One evening when Tommy, aged 5, who lives in West End, was having his daily bath, his mother was trying with small success to scrub his grimy little knees.

After watching her for some time, he said, patronizingly:

"Never mind, mamma. Don't you know that's the dark meat, anyway?"

En Route, That Was All.

"Drive like the dickens!" shouted the West Peachtree Street man, springing into a cab.

With a lurch the vehicle went forward and away they went like lightning through the streets.

People shouted, policemen impotently held up their hands as the cab dashed up one street and down another, taking corners on two wheels and threatening destruction on every hand.

At last, after half an hour's furious racing, they slowed up and the fare poked his head out of the window.

"Are we nearly there?" he asked, breathlessly.

The driver turned in his seat and shouted:

"Where did you want to go, sir? You have not told me yet."

LIVES WITH BROKEN NECK.

BLOOMINGTON, ILL., June 14.—James Sebring, of Metamora, Ohio, is dead here after living several days with a broken neck. Sebring, an automobile race driver, was injured in a meet at El Paso, Texas.

Have You Sore Gums or Loose Teeth?

A prominent dentist, after years of experience, has found a home remedy that will cure Riggs' disease, bleeding, inflamed and spongy gums, and tighten loose teeth by rinsing the mouth.

Probably you have not enjoyed eating for some time. Get a bottle of STYP-STRING-ANT and that disease of the gums and teeth will be cured; therefore, aiding digestion. 50c bottle at all druggists, or parcel post, 55c in stamps. DeLamater-Lawrence Drug Company, wholesale distributors.

Buy seats to-day "Quo Vadis" Grand next week.

UNDERPASS ISSUE UP TO RAILROADS

Plan Worked Out to Solve Forsyth Street Problem Only Needs Railway's Sanction.

To hasten closing of the Forsyth Street underpass, Chairman J. T. Kimbrough, of the Bridge Committee of the General Council, has invited the Georgia Railroad Commission to attend a conference in the Mayor's office at 11 o'clock this morning.

Efforts will be made to get the assent of the Railroad Commission and the N., C. and St. L. Railroad to temporary closing of the underpass, so the plans can be laid before Governor Brown immediately.

The Bridge Committee and the citizens, who compose the general underpass committee, adhere to the plan of closing the underpass immediately under pledge to reopen it if necessary.

President Winburn, of the Central of Georgia, has given the city an easement from Alabama Street to Forsyth, to continue indefinitely and one year after notice. During this year, Chairman Kimbrough said, the city would have ample time to provide another way of ingress and egress to and from the W. and A. team tracks.

This temporary plan was agreed to at a previous conference, and its consummation depends on the assent of the N., C. and St. L., lessees of the W. and A. Railroad. President John W. Thomas, of the N., C. and St. L., wired Chairman Kimbrough that Hunter McDonald, chief engineer of the N., C. and St. L., would represent that road at to-day's conference.

Chairman Kimbrough is authority for the statement that the street car company is anxious to move its tracks to the center of Forsyth Street. If the Governor, the Railroad Commissioners and the N., C. and St. L. engineer agree to the temporary closing plan, Forsyth Street will be an unobstructed thoroughfare soon.

EXCURSION.

Tybee, Jacksonville, Atlantic Beach, $6.00; Tampa, $8.00, round trip, June 20. Ask the Ticket Agent, Central of Georgia Railway.

What Death Has Brought to the Two Mrs. Astors

To Mrs. Astor No. 1, everything she lost by divorce—even social leadership, and not a single reminder of her late husband.

To Mrs. Astor No. 2, social ostracism in a lonely Fifth Avenue palace, harassed by fears for the safety of her tragic babe.

Read About it in Sunday's American. Order from your dealer to-day or call up Main 8000.

LOUISVILLE
THROUGH SLEEPERS
Lv. 7:12 AM., 5:10 PM.
L&N

AUCTION

NEXT THURSDAY IS THE DAY

Ex-Secretary Wilson---

Hon. James Wilson, former Secretary of Agriculture in Washington during several administrations, said not long ago in a speech before the people of Augusta, Ga.:

"You are going to find your lands getting away from you and prices advancing. The people from the North and West are coming South. This is the realm of future prosperity. The soil, climate and the people of the South have heretofore been greatly misunderstood. A new epoch in its history is now beginning. Opportunity for development in the South is unrivaled, and is here for both capitalist and home-seeker."

Mr. Wilson is well fitted to speak about the South. And these words coming from a man who knows every section of the country are very significant. He has been here many times and has studied the land question in the South closely. For that reason he is well qualified to speak.

What he says is reason why real estate is an excellent investment, and particularly Atlanta real estate. And past history shows that no section of Atlanta is better for investment in real estate than Ansley Park. That's why the twenty-five lots which will be auctioned off next Thursday in Ansley Park Annex will be excellent investments. Somebody is going to make some money. Will it be you?

Andrew Carnegie Says----

"Young woman or young man, buy some suburban property and hold on to it. It is the surest investment since civilization."

The famous ironmaster knows what he is talking about. He has practiced what he preaches, for he is a large landowner.

Everybody knows what happened after every other auction of Ansley Park lots. Those who keep posted say the same thing will happen regarding the Ansley Park Annex lots which will be auctioned off next Thursday afternoon.

Thousands upon thousands of dollars have been made for Ansley Park investors. The name of Ansley Park has been synonymous with increased values and steady enhancement. Ansley Park Annex has been given the same care and attention which characterized the development of Ansley Park. The lots are high and overlook Ansley Park.

Ansley Park Annex lots present a good opportunity to Atlanta investors to follow the advice of the millionaire ironmaster.

Russell Sage----

During his lifetime, the advice of Russell Sage was sought by the greatest financiers in the world. He was an authority on the accumulation of money and that he was a good authority was demonstrated by the many millions which he left when he died. This is what he thought about real estate investments:

"Buy lots in outlying districts, paying a small sum each week; await developments, follow your vocation and in the end other people have made money for you."

That this was good advice has been shown time and again in Atlanta, and with Ansley Park lots in particular. The enhancement in this property has been phenomenal. It is pointed out by enthusiastic Atlantans as an illustration of Atlanta's wonderful growth. The whole South knows about it.

That's why Ansley Park Annex lots which will be auctioned off next Thursday will present an excellent opportunity for following the advice of the late financier.

Grover Cleveland---

Not only successful business men and financiers point to enhancement in realty values as good illustrations of the accumulation of wealth, but the same advice is given by statesmen. Among those who made a close study of this was the late ex-President Grover Cleveland. This is what he said:

"More wealth has been gathered from the suburban realty than all other methods combined."

Isn't the advice of such authorities worth following? Just think of the Atlanta men you know about who have made fortunes by the enhancement of Atlanta real estate values. You can count lots of them. Even among your friends you will find some who have made money by simply buying Atlanta real estate, and then, as Russell Sage said: "Let other people make money for you."

Remember the day of the auction—

NEXT THURSDAY, JUNE 19. If you go out there and buy a lot, it will probably be an eventful day for you. It may be that your fortune will date from that day. There are twenty-five lots out there waiting to make money for some folks. Be one of the folks.

Edwin P. Ansley

Ivy 1600 Realty Trust Building ATLANTA, GA.

MAD DOG CASE IS IMPORTANT LAW TEST

Question Is, Can State Mandamus Mayor to Perform Administrative Act?

By JAMES B. NEVIN.

May a court in Georgia by writ of mandamus compel a Mayor of a duly incorporated Georgia city to perform an administrative act, if the Mayor declines to perform it of his own motion?

The first case of the sort ever filed in a Georgia court is now up for hearing in Savannah, and lawyers all over Georgia are watching it with interest.

Because he is entitled to have "the said Mayor perform his official duty as herein set out," and because he is "without any other legal remedy except the writ of mandamus to compel the performance of the official duty of the said Mayor. Major George H. Richter has filed in the Superior Court a writ of mandamus against Mayor Richard J. Davant to compel the enforcement of the dog ordinance.

The writ goes on to state that the relator (Major Richter) "was bit by a dog while upon the streets on June 10, 1913, and on said day called upon said Mayor and informed him that his failure to enforce the ordinance of the city had been the cause of the relator's being bit." The said Mayor then informed the relator that he could not enforce the said ordinance, and asked relator, "What are you going to do about it?"

Judge Charlton is presiding in the case, and it is one of more than ordinary moment, despite its seemingly humorous aspect.

A recent mad dog scare in Savannah precipitated this matter. During the progress of the scare more than a dozen people were bitten, but the dog law ordinance has remained a dead letter on the statute books, nevertheless.

It was stated recently in this column that in the last national census "Laurens lost its place as one of Georgia's big six counties, and Muscogee slipped in."

This statement was misleading and inaccurate in a way, and H. M. Stanley, State Commissioner of Commerce and Labor, calls attention to it in the following interesting communication:

"Laurens lost to Muscogee only in that she failed to win over Muscogee. Under the circumstances some figures will hardly prove to be amiss. In 1890 Laurens had a population of 13,742 and was the fifty-second County in population in the State. That same year Muscogee had 27,761 people and was the seventh County in population. Then years later Laurens rose to fourteenth place, with a total population of 25,908. Muscogee still remained seventh with a total population of 29,836, Thomas jumping from eighth to sixth place. When the census was taken in 1910 it showed that Laurens had gained seven more numbers and had a population of 35,501. Muscogee went up one point and had, in 1910, a population of 37,227. From 1900 to 1910 Laurens gained 9,593 inhabitants and Muscogee 6,391. Although Laurens failed to win over Muscogee, losing by 726, during the decade ending with 1910 she gained 3,202 more inhabitants than Muscogee."

Columbus wishes to be put under a commission form of government, and steps to effect the change have been inaugurated.

At a recent mass meeting in that city, resolutions were adopted calling upon the members of the House from Muscogee to prepare and present a bill looking to commission government in Columbus, and submit as soon as possible after the Legislature meets. An overwhelming majority of the citizens of Columbus are thought to be favorable to the measure.

The Honorable Tinsly Ragland, member of the House from Talbot, is coming to Atlanta with the weight of empire upon his broad and willing shoulders.

His fell purpose is to have the interesting—er—locality of—er—Box Springs incorporated as a Georgia town.

Unless Box Springs is incorporated pretty quick, Tinsley Ragland likely will go into rapid decline and become the most unhappy and melancholy man in the world.

He lives, breathes and thinks nothing but an incorporated Box Springs nowadays.

Beginning next week, things will take on a lively color here in Atlanta, so far as politics is concerned.

Both Judge Allen and Senator Anderson already have secured headquarters in the Kimball House, wherein they will conduct their rival campaigns for the presidency of the Senate, while Representatives Burwell and Hardeman have also secured headquarters for their speakership campaigns.

In addition to these headquarters, the proposed new counties of Barrow and Candler are ready for business, or will be before the Legislature meets.

The Kimball House lobby, where for years politicians in Georgia most have congregated, presents nowadays an animated scene. Already the advance legislative guard is on hand, and it is a dull day when one fails to meet fifteen or twenty well-known public men about that place.

The forthcoming session of the Legislature is going to be a most interesting one. The new House is made up in heavy majority of new men and its principal concern is to be tax reform.

Buys $2,000 Pearl In Clam for 10 Cts.

LONGBRANCH, N. J., June 14.—A pearl, appraised by experts to be worth $2,000, was found in a clam by a stranger to whom Captain Charles Casler, a fisherman, had sold a few at the wharf here for 10 cents.

The stranger pried open and ate them, when he discovered the precious gem.

Largest Bible Class Breaks Record

Sells 1,000 Entertainment Tickets

Mrs. Talcott to Repeat Readings

Mrs. Janet R. Talcott, who will give literary recital at First Christian Church on Monday next.

Program Reproduced by Special Request—Entertainer to Leave Atlanta Soon.

The largest number of tickets ever sold for a single church entertainment in Atlanta has been sold by the First Christian Bible Class, which is the largest Sunday school in the world, the number of tickets disposed of being 1,000.

Monday evening Mrs. Janet R. Talcott will present her interpretive reading of VanDyke's "Other Wise Man" in the main auditorium of the First Christian Church. Several months ago Mrs. Talcott gave the same program which she is repeating at the request of hundreds of people who missed her first entertainment.

Immediately after this final appearance of Mrs. Talcott before an Atlanta audience she will leave for Cleveland, Ohio, where she will reside.

Mrs. Talcott has arranged several Southern programs to be given in the North in the near future, which will include the writings of Joel Chandler Harris, Miss Mildred Rutherford, Frank L. Stanton, Sidney Lanier, Lollie Belle Wylie and other Southern writers.

Miss Carrie Porter will assist Mrs. Talcott Monday evening, rendering vocal solos that fill the intermissions in the reading.

PROTEST IS MADE AGAINST CAR LINE

A vigorous protest against the proposed routing of cars the length of Piedmont Avenue was lodged with the Councilmen of the Eighth Ward by residents of that section Saturday morning.

A committee made up of J. V. Boehm, A. J. Shropshire and M. B. Eubanks, residing on Myrtle Street, represented that the proposed plan would be objectionable and would serve to depreciate property values in the residential section in that the cars would run through the negro district going to and from the center of the city.

Those opposed to the plan outlined by the Street Railway Committee assert that if the committee maintains its present attitude and if it appears that Council will adopt its recommendations, an indignation meeting of the patrons of the Piedmont Avenue car line in the Eighth Ward will be called for Monday night in the Tenth Street School house to frame a more emphatic protest.

The easy Resinol way to get rid of pimples

PIMPLES and blackheads disappear, unsightly complexions become clean, clear, and velvety, and hair health and beauty are promoted by the regular use of Resinol Soap and an occasional application of Resinol Ointment. These soothing, healing preparations do their work easily, quickly and at little cost, when even the most expensive cosmetics and complicated "beauty treatments" fail.

For 18 years Resinol has been a doctor's prescription and household remedy for eczema, ringworm, rashes and other skin eruptions, dandruff, burns, sores, etc. Stops itching instantly. Resinol Ointment (50c and $1) and Resinol Soap (25c) are sold by all druggists. For sample of each, write to Dept. 31-S, Resinol Baltimore, Md.

MOROS REMAIN FIRM AGAINST U. S. ATTACK

MANILA, P. I., June 14.—American soldiers and native constabulary, fighting under the Stars and Stripes, made another attack to-day at Bagsag upon the rebellious Moros, whom Brigadier General John J. Pershing, U. S. A., commander of Mindanao, is trying to subdue and disarm.

The Americans attacked the remaining fort held by the Moros, but met with stiff resistance.

The rebels are fighting with fanatical gallantry, while the Americans have shown heroic courage throughout.

The fighting has been going on for three days.

Circus Man Bitten by Rattler, Dying

PROVIDENCE, June 14.—Harvey Jones, 21, is dying here of a rattlesnake bite.

Jones is a canvas man in a circus and while moving the rattlesnake cage was bitten on the left thumb.

Senate Committee Studies Metal List

WASHINGTON, June 13.—The Democratic members of the Senate Finance Committee to-day took up consideration of the sub-committee report on the metal schedule, which was started yesterday. A number of changes have been suggested in this schedule, among them the free listing of ferro-manganese and blast furnace products.

The Williams sub-committee is said to have nearly completed its labors. Chairman Simmons intends to report the amended bill to the Democratic caucus next week.

Bishop Bequeaths Relics to Cathedral

ALBANY, June 14.—In the last will of William Croswell Doane, Bishop of Albany, he gave to the Cathedral of All Saints the pastoral staff, which was made out of the roof timbers of the refectory in the old building of St. Augustines, Canterbury.

Bishop Doane also bequeathed to the Cathedral the folio editions of the Fathers and Councils and of the prayer books of the Church of England.

Nearly everybody in Atlanta reads The Sunday American. YOUR advertisement in the next issue will sell goods. Try it!

157 SEEK PLACES IN MAIL SERVICE

Postmaster Hugh McKee Saturday was a busy man. There were 113 applicants for clerkships and 44 for positions as letter carriers before him for inspection, preliminary to appointment.

Eight clerks and five carriers will be taken on at once. The other applicants will be put on during the year as they are needed.

It is estimated by Mr. McKee that at the present rate of growth in the mail at the Atlanta office, owing to the increased population, before the year is out he will have taken on 20 additional clerks and six to ten additional carriers.

One of the latest features of the physical examination is the barring of all applicants who have what is known as flat feet. To test whether the applicant is affected with this deformity, he is required to stand on his tiptoes and jump as far as possible and land squarely on the ball of the foot.

The applicants selected will go into the service as substitutes and will receive $800 per year as a starter. After the first year the salary is raised to $900, and each succeeding year a gradual increase until the salary totals $1,200 per year. Substitutes average about $40 per month until they are appointed as regular carriers or clerks by the postmaster.

New York Banks War Dictators of World

ST. PAUL, June 14.—The high cost of living is due to the waste caused by expenditures for so-called national defense, according to Dr. David Starr Jordan, President of Leland Standford (Jr.) University. He declared that war between Japan and the United States was an impossibility.

He said New York bankers practically controlled the war situation of the world, and added:

"There is no country in the world that could attack the United States without first coming to New York to borrow money with which to carry on its warfare and arranging all details here."

Reservations for Grove Park Inn, Asheville, N. C., can now be made by Jesse N. Couch, Majestic Hotel.

Buy seats to-day "Quo Vadis" Grand next week.

Asks Alimony 29 Years After Suit

BOSTON, June 14.—Judge Braley on June 24 will decide whether alimony can be granted a woman twenty-nine years after she gets a divorce.

Mrs. Elizabeth C. Waldo of Cambridge, has asked for an award.

OUT-OF-TOWN

KODAKERS

Send us your next roll of film for quick, first-class finishing. Fresh Eastman N. C. Film and complete stock amateur Supplies. Send for new finishing price list and 1913 Kodak catalog.

A. K. Hawkes Co.

KODAK DEPT.

14 Whitehall

THE RUSH IS ON

THERE ARE ONLY 127 LEFT

Twenty enthusiastic Music Lovers joined the Great Player-Piano Club yesterday---Club of 400 is now almost complete---Membership books will be closed in a few more days.

$10.00 puts Player-Piano in your home with use of 5,000 Rolls of Music.

The balance of $488.50 is paid at $2.50 per week with

NO INTEREST

My offer also includes 12 rolls of music, free life insurance feature, two-year conservatory course, bench to match player, one year's trial, ten-year guarantee. Free Music exchange library of 5,000 rolls and other features.

Our Club Piano

Regular Price . . $375.00

Club Price $267.50

Terms: $5 Cash, $1.25 Per Week

CONDITIONS: No interest, one year's trial and exchange privilege, 15c rebate on payments made before due, free life insurance feature, ten-year guarantee.

All of which accompany in writing the sale of every Club Piano.

WEATHERHOLT PIANO COMPANY

"The South's Foremost Piano House"

Southern Distributors Henry F. Miller and Steger Pianos

72 N. Broad St. ATLANTA, GA.

(Weatherholt Building)

For Out-of-Town Customers

Fill Out Coupon and Mail

WEATHERHOLT PIANO CO., Atlanta, Ga.

Gentlemen: Inclosed please find $10.00 membership fee (first cash payment), for which ship to my address your Club Player-Piano at once, including bench, scarf, 12 rolls of music and free delivery, with the understanding I can pay balance in $10.00 monthly payments.

Name .....

Address .....

THE GEORGIAN'S MAGAZINE PAGE

Poor Little Blind Bat

By BEATRICE FAIRFAX.

A YOUNG girl writes me:

"There is a young man in love with me, but he is rather homely, and I do not care for him very much, as I have lots of handsome admirers. He thinks the world of me and has promised me a swell and happy home if I will marry him. But I don't like to marry a homely man."

Poor little blind bat of a girl! She wants to marry a pretty man, one of those pink and white affairs that affect a purple tie and purple socks. She wants a husband who will spend all his spare time in front of the mirror, and all his spare cash in a photograph gallery. Well, I hope she will get shim! Someone has to be the victim of the pretty man, and it is fortunate when the victim is both willing and anxious.

The wife of the pretty man must make many sacrifices if she desires to keep intact the qualities that attracted her. Even masculine beauty is enhanced by fine raiment, and the pretty man must have socks that match his ties, new hats in and out of season, and clothes that set off his manly form, though his wife wear garments that wouldn't be considered good enough to pack in a missionary barrel.

Wear and Tear.

There is just so much wear and tear on the couple trotting in matrimonial harness, and by rights it is equally divided, the wife and the husband growing stiff and old and lame and halt together, but when the husband is a pretty man, this division knows no justice. The pretty man selects the best-traveled side of the road; he shirks the worry of avoiding pitfalls and mishaps, and falls behind in the pulling of the burden. He thinks solely of himself, and of the best way for preserving his beauty.

That which attracted the girl he married attracts other women (every pretty man proving by his conquests that the proportion of births of female fools is one to every half minute), and his wife must make heartbreaking efforts to keep him that are unknown to the wife of a homely man.

He is conceited; he is spoiled; he is arrogant; he is petty and narrow, never rising to consideration of questions higher than the selection of colors that match his complexion; he is selfish, and he is rarely a financial success, since it is obvious one can not deal clearly with business problems while mentally approximating the value of skin foods.

The Best.

The best husband is the homeliest one. The boy who has reached manhood with the realization that he is squint-eyed, speckled like a robin's egg, has hair like that in the whiskers of a walrus, with a mouth like a cavern, and ears like a palmleaf, is so humble because of his unattractiveness that this humility results in a lasting gratitude for the girl who will look at him without laughing, and a love and devotion that never die for the girl who will marry him.

Humility, a sense of his own unworthiness, my dear little blind bat, is the most desirable attribute in a husband, and a pretty man doesn't know what humility means. Marry a pretty man, you foolish child, but do it in full realization of the fact that some day some particularly homely masculine relative will be called upon to help support your prize beauty and his family.

Just Dote on 'Em.

"Cannibals have one redeeming feature, after all."

"What is that?"

"They are very fond of children."

BLUE AND DISCOURAGED

Mrs. Hamilton Tells How She Finally Found Health in Lydia E. Pinkham's Vegetable Compound.

Warren, Ind.—"I was bothered terribly with female weakness. I had pains and was not regular, my head ached all the time, I had bearing down pains and my back hurt me the biggest part of the time, I was dizzy and had weak feelings when I would stoop over, it hurt me to walk any distance and I felt blue and discouraged.

"I began taking Lydia E. Pinkahm's Vegetable Compound and am now in good health. If it had not been for that medicine, I would have been in my grave a long time ago."—Mrs. ARTIE E. HAMILTON, R. F. D. No. 6, Warren, Ind.

Another Case.

Esmond, R. I.—"I write to tell you how much good your medicine has done me and to let other women know that there is help for them. I suffered with bearing down pains, headache, was irregular and felt blue and depressed all the time. I took Lydia E. Pinkham's Vegetable Compound and commenced to gain in a short time, and I am a well woman to-day. I am on my feet from early morning until late at night running a boarding house and do all my own work. I hope that many suffering women will try your medicine. It makes happier wives and mothers."—Mrs. ANNA HANSEN, Esmond, Rhode Island.

THE TRIPLE TIE

A Story for Baseball Fans That Will Interest Every Lover of the National Game

SYNOPSIS

Gordon Kelly, a mountain boy of Georgia, goes to Atlanta. He becomes the sensation of the baseball world through his marvelous playing, although he said that he had never played a game before arriving in Atlanta. He is bought by the Boston American League Club for $50,000. Kelly incurs the enmity of Forrest Cain, a wealthy ne'er-do-well, at the same time winning the friendship and love of Mildred Deery, daughter of an Atlanta banker. Kelly is hurt in a game and Mildred runs to his assistance. He recovers, leaves the hospital and mysteriously disappears. He is not heard from for months. Mildred admits to herself that she loves Kelly. Her father dislikes the publicity given Mildred's assistance to Kelly on the baseball field. He gets Mildred to agree to go to the mountains. Cain follows Mildred and calls upon her. While Mildred is fishing she suddenly comes upon Gordon Kelly. In the meeting each learns of the other's love. Kelly is sought everywhere by the press.

Now go on with the story.

By A. H. C. MITCHELL.

Copyright, 1913, by International News Service.

TO-DAY'S INSTALLMENT.

When it came time for him to fulfill his engagement with Mildred, he was more than half-drunk and still in an ugly mood. But the liquor had given him a false courage and a certain confidence in his ability to go through with the proposition he had in mind. Cain had driven his car when in worse stages of intoxication than he was in now, and he had no trouble in reaching the Deery bungalow without accident. A few minutes later Mildred, with a serious face, stepped in the car and waved her hand to Elmer. Cain had pulled himself together and beyond a somewhat flushed face she did not notice that there was anything out of the ordinary with him.

When they reached the main road, Mildred pointed toward the north, and Cain headed the car in that direction. Over the bridge that crossed the brook and, three miles farther on, past the granite pillars, they bowled along at an easy pace. Neither had spoken a word. A little way farther on Mildred suddenly exclaimed:

"Oh, what a pretty view."

A Beautiful View.

Without replying, Cain steered to the side of the road and stopped the car in the shade of a huge oak tree. Mildred stepped to the ground and walked around the trunk of the tree and seated herself beneath its massive branches. Cain followed her and threw himself at her side. The battleground she had chosen was where there was an open space in the forest of trees and where a view could be had for miles to the west. Below them rolled a valley two or three miles in width and then the ground gradually rose until it ended in the tall peaks of a chain of hills. The white clouds that raced overhead threw shadows that raced over valley and hills, throwing the panorama into a never-ending succession of somber and brilliant hues.

Mildred almost forgot her companion in the beauty of the scene before her.

"These mountains are a ceaseless delight to me," she murmured. "There is always something new to see, different from anything else."

The sound of her voice aroused Cain from his gloomy reflections. The beauties of nature had no charm for him.

"How long has that Gordon Kelly been up here?" he asked, suddenly.

Mildred shot a startled glance at her companion. "Why, I don't know anything about that, Forrest," she replied.

"You've seen him, haven't you?"

"Yes, I ran across him very unexpectedly the other day. I had no idea he was anywhere near here. Have you seen him?"

"I saw him this morning."

"I didn't know that you knew him."

"I have never been introduced to him, but I know who he is."

There was a pause. Cain arose and, picking up two or three small stones, he tossed them away from him one by one. Then he threw himself at her feet and pulled a blade of grass and tore it into bits. Mildred watched him calmly. Suddenly he sat up straight and looked her full in the eyes.

"Mildred," he said, fiercely, "I want you to marry me!"

The young woman shifted her gaze from Cain's features to the panorama before her. It had come, as she knew it would come, that afternoon. But the proposal of marriage was delivered more like an order than a request for her hand. It was just as well, she thought; it made things easier for her. She slowly shook her head.

"I can not," she replied, without emotion.

"Why not," demanded Cain, quickly. "You know I have loads of money."

"Money is nothing to me; my father has all we need."

"You know the social position I——"

"Your social position is no better than mine, Forrest," she calmly interrupted.

Cain Loses Temper.

"Mildred," he declared, some passion showing itself at last in his voice and manner, "I'm just crazy about you. You must say 'yes.' I can't stand it otherwise. We have known each other for years. You know all about me. There's no other girl in the world I have had the slightest feeling for except you. That is as true as I live. Say 'yes,' Mildred; please say 'yes.'"

But Mildred shook her head. Her face was serious.

"No, Forrest, it is impossible. I appreciate what you have just said. It is good of you, but——"

"If I thought Gordon Kelly had anything to do with this I'd——" Cain jumped to his feet without finishing the sentence. Mildred flushed and arose quickly, too.

"Take me home, please," she said firmly.

Cain saw the flush and the change in Mildred's manner and it made him furious.

"That's it!" he exclaimed hotly. "I've struck it. That dirty ball player has raised all the trouble between you and me." He uttered a wicked oath.

Mildred, her head high in the air, walked swiftly down the road.

CHAPTER XXVIII.

THE moment Mildred and Cain disappeared from sight of the bungalow Elmer cranked the runabout and started for the bridge. When he reached the main road he saw in the distance the dust sent up from Cain's automobile. He trailed along slowly until he came to the bridge, where he ran the car to the side of the road and jumped out of it.

To a lad of the active mind and body of Elmer Shephard there was little fun in sitting in the shade doing nothing, and after three minutes of that sort of thing he sprang to his feet with an idea of stirring up some excitement. He happened to remember that Gordon Kelly used a telephone nearby the other day, so he went in search of it and in a short time found the instrument housed in a neat box, which was attached to a tree on the edge of the brook. He gave the handle a whirl, took down the receiver and listened. Presently there came an answer.

"Is Mr. Gordon Kelly at home?" asked Elmer.

"No, suh," answered a voice. "Dare ain't no Mr. Gordon Kelly lives yere."

"There must be," declared the lad. "He told me so himself."

"Sorry, suh, you all mus' be mistaken, suh."

"Is there a Mr. Kelly there?"

"No, suh."

"Is there a Mr. Gordon there?"

"No, suh."

"That's queer. Wait a minute, now. I want to think."

"Yes, suh."

After a pause, Elmer said:

"Is there a colored boy on the place named Steve?"

"Yes, suh; dis hyere's Steve talkin' on de phone now."

No Gordon Kelly.

"Well, Steve, don't you remember two or three days ago you came down to the bridge in an automobile and met Mr. Gordon Kelly and a young lady and a white boy?"

"Yes, suh, but dat wasn't no Mr. Gordon Kelly." Elmer heard a high-pitched laugh.

"Who was it, then?" asked the lad, puzzled.

"Dat was Mr. Bud."

"Mr. Bud?"

"Yes, suh, dat was Mr. Bud sh' enough."

Elmer was at a standstill for a moment. Finally he said:

"Is Mr. Bud at home?"

"Yes, suh, Mr. Bud's home right now."

"Will you ask him to come to the phone, please? Tell him Elmer Shephard from down Miss Deery's place wants to talk to him."

"Yes, suh; hol' de wire, suh."

In a few seconds Elmer heard the sound of hurrying footsteps at the other end of the wire. Then he heard Gordon Kelly's voice.

"Hello, Elmer," the voice said, hurriedly. "What's the matter? Anything happened to Miss Deery?"

"Oh, no, Mildred's all right, or was a few minutes ago."

"Where are you, Elmer?"

"I'm down at the bridge where we met you the other day. I got lonesome waiting for Mildred and I found the phone you used and I thought maybe if you didn't have anything particular to do you would come down and keep me company."

"Sure I will, Elmer," said Gordon, heartily. "I'll be with you in a few minutes."

In His Big Car.

Elmer walked along the edge of the brook toward the bridge, stopping once to pick up a smooth stone nearly the size of a billiard ball and almost as round. Ten minutes later Gordon Kelly appeared in his big car and found the lad tossing the round stone up in the air and catching it as it came down. He stopped his machine close to the runabout and stepped out of it. Elmer's first words were:

"Say, Mr. Kelly, your name isn't Kelly at all, is it?"

"Who told you that?" asked Gordon, smiling.

"Steve told me. He said he never heard of Gordon Kelly."

"Did he?" said Gordon, with a laugh. "We'll have to look into this thing. What did he say my name was?"

"He said your name was Mr. Bud."

"Well, Elmer, I've got you guessing now, haven't I? But, tell me, are you waiting here for Miss Deery?"

"Yes, she's gone out riding in an automobile with Mr. Cain. She wanted me to come here and wait for her, but I can't see any sense in it."

Gordon grew thoughtful.

"Who is Mr. Cain?" he asked. "What does he look like?" He thought he knew, but he was not sure.

Elmer described him as well as he was able. "And the number of his car is 50000. We had it at our place for a long time," he said, in conclusion. He suddenly remembered that Mildred had asked him not to tell Cain that they had seen Gordon Kelly. By the same token she might not want Gordon to know they had seen Cain. But it was too late now. He began playing with the round stone again.

"Yes, I know who he is; I met him this morning," said Gordon, slowly. All the way down to Pew Creek, whither he had gone after meeting Cain to get an express package, he had been troubled by the appearance of the Atlantan up in the mountain region. Now that he learned that Mildred had gone riding with him, he was sore at heart. Elmer broke into his reverie.

"Say, Mr. Kelly—oh, shucks, I don't like to call you Mr. Kelly all the time. May I call you Gordon? Say, I got a peach for you. If your side was two runs to the good in the last half of the ninth and the other fellows had a fast runner on third and a slow runner on first, and there were two out, what would you do if you were the catcher on your team?"

Gordon laughed. "I'm afraid you know more about baseball than I know. What would you do in a case like that?"

"Play for the man trying to steal second, of course. Any kind of a peg would get him and one run wouldn't do the other fellows any good," replied Elmer, proudly.

The lad kept the highest-priced ball player in the world talking of the national game from that time on. More than an hour passed. Suddenly Elmer exclaimed:

"I wonder what's keeping Mildred? She said she didn't expect to be gone very long. What do you say to starting up the road to meet her?"

"We better not," replied Gordon. "She might not like it." He looked anxiously up the road, nevertheless. Boylike, Elmer tossed the round stone from one hand to the other in his impatience. Fifteen minutes passed. Then:

"Here comes the car!" Elmer shouted.

Gordon Interferes.

Gordon jumped to his feet. Half a mile up the road an automobile had just come around a curve, but it did not appear to be moving. The white dress of a woman showed alongside the highway near the automobile.

"Mildred is walking; something is wrong," exclaimed Gordon. He sprang to his car. "Jump in, Elmer, we'll go and meet her."

Gordon's machine was a self-starter and in an instant they were speeding up the road. As they came nearer they saw that Mildred was faltering along the edge of it. She held a handkerchief to her eyes. Cain, in his automobile, appeared to be creeping ahead just enough to keep pace with her. It was an extraordinary sight.

Gordon shot straight ahead with his car until it seemed as though he would crash into the other automobile, but just before they came together he jammed on the brakes with a force that nearly buckled the car under him and it jerked to a stop less than two feet from the approaching machine. At that instant Mildred sank to the ground with a moan. Gordon was kneeling by her side in a second.

"What is it, Mildred? Tell me quickly," he said, in a low, tense voice. He took one of her hands in both of his.

"Oh—oh," moaned the girl. "Oh, Gordon!"

"Yes, yes. Tell me."

"That man—he—he made insulting remarks," she sobbed, "and—and I started to w-walk back and he—he followed in his automobile, abusing me all—all the way."

Gordon dropped her hand and, springing to his feet, faced Cain.

"You've got to settle with me for that right now," he cried.

Cain, pale as death, reached behind him and stood up in his car.

"Yes, I'll settle and in self-defense, too," he shouted, whipping out a revolver and pointing it straight at Gordon Kelly. Jealousy, rage and beastly passions distorted his features. "You've crossed me for the last time, you——"

Saved by Elmer.

The sentence was never finished. Quick as a flash Elmer Shephard drew back his arm and the round, smooth stone flew from his hand and crashed into the outstretched fist which held the revolver. There came instantly a report, and a bullet zipped through the leaves, but the revolver had been knocked from Cain's hands.

With a spring like a tiger Gordon Kelly was on the running board and as he came up standing on it, his fist swung around and struck Cain full in the face, lifting him off his feet and landing him in the road, where he lay as if dead.

"Don't, Gordon, you'll kill him," cried Mildred, just too late to stay the blow. Gordon turned to her.

"He would have killed me, Mildred," he said, sternly. "He's no more than a rat."

There was a long silence. Elmer jumped from the car and picked up the revolver.

"Elmer, boy," said Gordon, "you saved my life." He placed his arms affectionately around the boy's shoulders.

Mildred arose quickly and hugged the lad to her breast and wept.

To Be Continued Monday.

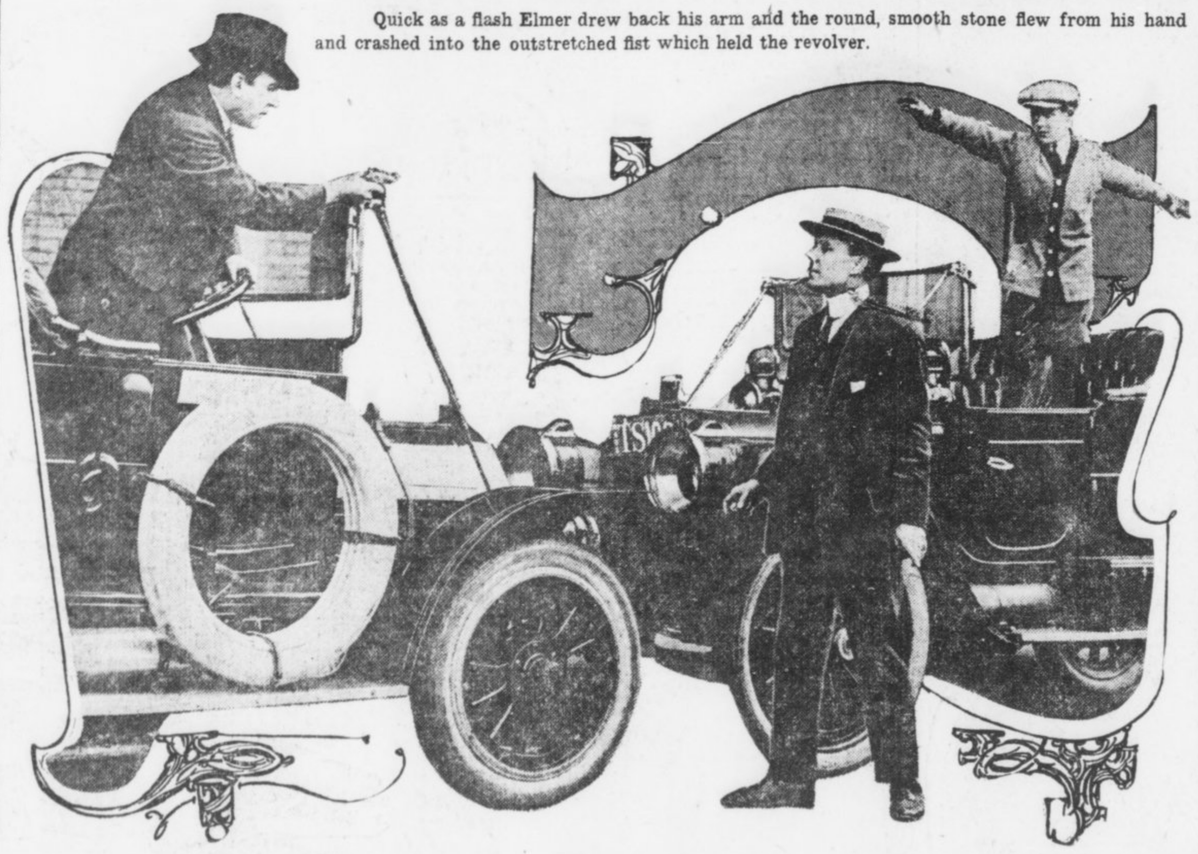

Quick as a flash Elmer drew back his arm and the round, smooth stone flew from his hand and crashed into the outstretched fist which held the revolver.

$250 in Prizes for Best Solution of "The Triple Tie"

YOU read the twenty-third installments of the great baseball mystery story of "The Triple Tie" and now you have a fair idea of the simplicity of the offer The Georgian makes—how you may win $100 by working out the solution of the mystery as nearly as its author, A. H. C. Mitchell, has done as you can.

Mr. Mitchell has written the last chapter, but his copy is sealed up in a vault at the American National Bank. When all but this final chapter has been printed, The Georgian readers will be asked to submit to three competent judges, none of them connected with this newspaper, their version of what the grand denouement should be.

To the person who most closely approximates Mr. Mitchell's final chapter $100 will be awarded. Other prizes, making the total prize list $250, also will be distributed.

Here is the list of the awards:

No. 1	$100
No. 2	$50
No. 3	$25
No. 4	$15
Nos. 5 to 16, each	5

Read the 24th installment of the great mystery story and you will not need to be urged to read the succeeding chapters. The story will grip you. As you read, try to follow the author's channel of thought and when the time comes for you to sit down and write that final chapter, be ready to win one of the big cash prizes in The Georgian's great offer.

Will Whiten Your Skin
And Make It Soft and Smooth
Large Box 25c, Postpaid Anywhere
FOR SALE BY
All Jacobs' Stores
And Druggists Generally.

Advice to the Lovelorn

By BEATRICE FAIRFAX.

AN UNUSUAL CASE.

DEAR MISS FAIRFAX:

With her father's consent, I became engaged to a girl when she was seventeen, and the passing years made her the more dear to me. Now we both are 22; she's more charming than ever, and as I make a comfortable salary we agreed to marry. Her father, who has influential connections, withholds his blessing and says she should bide her opportunity and marry a well-to-do man with an established business. We are very anxious to marry, and this sudden change in her father has distressed us both.

For seven years we have been constantly in each other's society and are deeply devoted to each other. We both agree it would be almost worse than death to part.

DISTRESSED.

It is hard to credit that a father would make such a change simply because he is notional.

Are you fit for marriage, morally and physically, and do you earn enough to marry on without subjecting your bride to unaccustomed privations? If you can answer these questions to the satisfaction of any unprejudiced third party go ahead and marry the girl.

CERTAINLY.

DEAR MISS FAIRFAX:

I am nineteen. I have been acquainted with a young man for about two months, and he is three years my senior. He has asked me to keep company, but I refused, as I didn't know him long enough.

And now I have learned to like him, but he doesn't ask me any more. Do you think it is right of me to ask him to call at my house? ANXIOUS.

There will be no impropriety in asking him to make a call, and I am sure he will accept. I am also sure he will like you all the more because of your hesitation in accepting attentions from one who was a stranger.

CERTAINLY.

DEAR MISS FAIRFAX:

I have been invited to a party and have been requested to bring two gentlemen. Would it be proper to have them both call at the house for me? RUTH.

The situation is unusual, but it is one in which there is no impropriety.

Choose your children

Do you know that you can do so? A new science brings us the glad tidings. You can have strong, vigorous, normal children free from hereditary taint, even though in your own family there may be consumption, epilepsy or some other dread disease.

Disease can be bred out of the blood

That this cheering statement is a fact has recently been proven with almost mathematical exactness. The scientific study of heredity has explained how healthy parents are sometimes saddened by sickly, feeble-minded children; how bright, robust boys and girls are sometimes born to parents who are weak, unintelligent or depraved.

This new science gives you one simple, all-comprising rule for protecting your offspring from hereditary disease; the scourge which has wrecked the lives of so many helpless babies.

Read the leading article in the July Cosmopolitan by Stoddard Goodhue, and *learn how to choose your children.*

Cosmopolitan Magazine — *15 cents a copy at all news-stands*

DINING CARS

WITH A'LA CARTE SERVICE TO CINCINNATI & LOUISVILLE

L&N

PLATES Made and Delivered Same Day

$5

DR. E. G. GRIFFIN'S
GATE CITY DENTAL ROOMS
24½ Whitehall Street
(Over Brown & Allen's)
Gold Crowns $4--Bridge Work $4
All Work Guaranteed
Hours 8-6 Phone M. 1708 Sundays 9-1

The Manicure Lady

By WILLIAM F. KIRK.

"I GUESS that brother Wilfred ain't going to be able to stand prosperity," remarked the Manicure Lady. "You know I was telling you, George, about that ballad which he wrote called 'Gone Beyond Recall,' that song about the lady that bounced a platter off her husband's block. Well, the money has been pouring in on Wilfred since that song made a hit; pouring in so fast that the poor boy is kind of bewildered, wondering which one of his creditors will wait the longest for his money, so he can pay the others first.

"One thing about him that I have just discovered, George, is that he is forgetting the friends who stood by him when things was breaking bad for him. This morning he was talking about a automobile trip he is going to take next Sunday. He didn't even ask me or sister Mayme to go along. Oh, no. This is to be a exclusive affair—him and a couple of swell song writers that he met at the Words and Music Club. I suppose me and Mayme wouldn't have fit in very good with the swell dolls them song writers goes with, so we didn't get the least hint in the world that we was wanted. Oh, well, it didn't surprise me, George. As Shakespeare said, 'Blessed is him who don't get a kick in the shins from them which he has befriended.'"

"If he goes acting that way," said the Head Barber, "why don't you get after him and collect some of the borrowed money that is coming to you? I would. I hate to ask a man for money after I loaned it to him willing, but if I was in your place I would lay down on him for every cent he ever touched you for."

Got Twenty.

"I got $20 of his here," said the Manicure Lady. "He gave it to me to buy a present for his girl with. I got a notion to keep it. He owes me nearly $50, and goodness knows when I will get any part of it. But, no, George, that dear little conscience of mine is on the job, and Wilfred's fluffy will get her little present, but you can bet it will be about the first thing worth $20 that I happen to see. I ain't going to waste no valuable time shopping for him or she. He has just wrote another sad ballad, George, and I brought it down here to see if it would make you cry. Wilfred says a barber cried after hearing his first big hit, and he wanted me to try this one on you and see if you would cry. It won't take long."

"I don't want to hear it," said the Head Barber.

"Oh, please, George," coaxed the Manicure Lady. "Listen:

"A handsome clerk whose salary was
thirteen bucks a week,
Was visiting his sweetheart and of
marriage he did speak.
'I know a flat,' he whispered, 'big
enough for you and me,
There is four flights of stairs to
climb, but think what you can
see!'
His sweetheart didn't show no signs
of flying to his arms,
Like many other lovely girls, she
knew she had her charms,
Then with a look of cold disdain that
made his poor heart fluter,
In crisply uttered syllables this ut-
terance she did utter:

Chorus.

"'I ain't no good at climbing stairs
in hallways dark and dim,
My father was a porch climber; his
daughter ain't like him.
I can't eat delicatessen food when
you are short of cash
And the soul within me shrivels at
the thought of corn beef hash.
The man I wed must have a roll, and
spend it freely, too,
I ain't no good at climbing stairs. I
can not marry you.'"

"If that song don't go I ain't a barber!" declared George.

"I hope it goes better than that," said the Manicure Lady. "Remember, George, you ain't much of a barber."

—WILLIAM F. KIRK.

Why He Wears Glasses.

It happened in the park one Sunday morning. Todd and Edgeley were sitting there together, discussing, needless to say, the eternal and feminine question.

"Yes," said Todd, "I quite agree with you; the way women dress nowadays is positively absurd."

"It's worse than that," added Edgeley.

"What's more, in nine cases out of ten their men folk are to blame."

Todd sighed.

"I suppose that is so," he remarked.

"Yes. Look at that woman coming toward us now. I'll bet you anything you like that her husband tells her she looks positively charming when she goes out in that outrageous get-up, just because he hasn't the pluck to say the truth, to laugh at her, to——"

But Todd had risen to his feet; and, hat in hand, a happy smile upon his face, was awaiting the lady thus referred to. The lady was Edgeley's wife!

KODAKS
"The Best Finishing and Enlarging That Can Be Produced." Eastman Films and complete stock amateur supplies. Ace for out-of-town customers.
Send for Catalog and Price List.
A. K. HAWKES CO. KODAK DEPT.
14 Whitehall St., Atlanta, Ga.

The Brinkley Bathing Girls

(Four Outfits for Seashore Girlies)

BY NELL BRINKLEY

Copyright, 1913, International News Service.

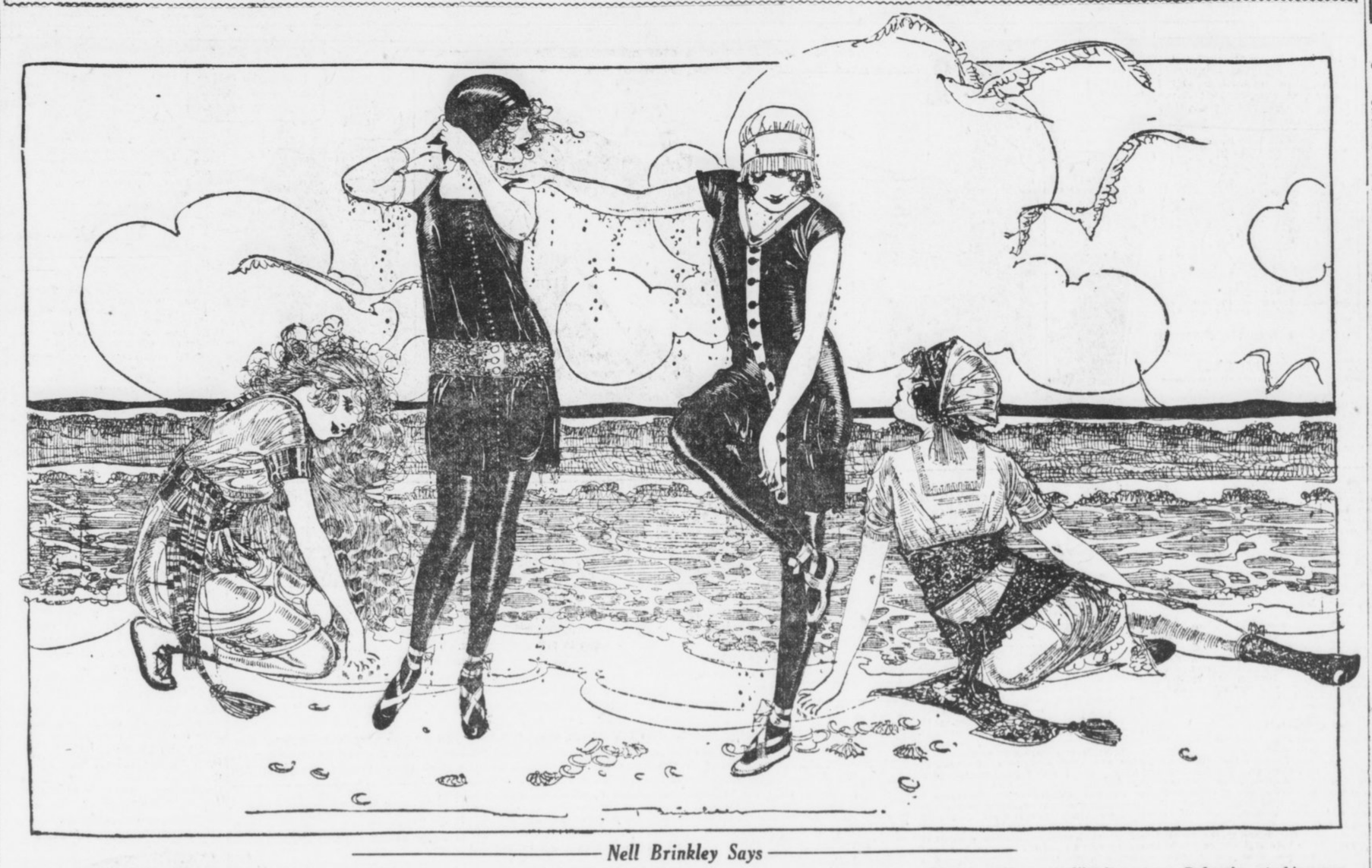

Nell Brinkley Says

FOR the girl who really swims—the two in the centre—caps as snug and plain as can be, tights, shoes whose ribbons wrap only as high as round the ankles, where they never slip down, a dress like a little coat to slip on and button all the way down the front with really truly buttons and buttonholes, plenty of shoulder and arm room, no band around the waist, but a belt about the hips, if you will, with all the colors of the rainbow in it if you yearn for a little fuss on it. In my eyes these plain, corsetless, undecorated, comfy sea-going outfits are smarter than the more conventional frocks cut in the same lines, with the same ginger-bread on them, as our dresses we wear on dry land.

For the girl who dons a bathing suit, but doesn't go near the water, the two outer frocks, such sleeves as her riotous fancy cares for and as tight as she will, ruching in the neck, a sailor collar, tassels, girdles and sashes, high shoes like a Roman soldier, caps like bonnets or Bulgarian stocking-caps with a tassel over one shoulder—and CORSETS, if she likes them. You'd be mazed to find how many Bettys wear corsets around the edge of the sea, and even into it.

Of course, if you're awfully smitten with a Roman sash you can wrap it about the hips of either of the two middle frocks, but don't have the ends too long, for they're warranted to wrap around your arm on the back stroke, or get you by the neck like an eel, when you're showing off.

Some Simple Luncheons

By MRS. FRANK LEARNED

THE luncheon hour is a convenient time for women to entertain each other. The meal is ordinarily an informal one. It may be substantial if people are in the habit of eating very little in the early morning and are therefore hungry at midday.

A substantial meal does not mean necessarily a profusion of food. A few well-cooked, palatable dishes, hot and well served, are always acceptable. As a rule people prefer good, solid food to a variety of dainty trifles. Hot things should be very hot and cold things very cold. It is inexcusable to serve lukewarm food or to have salads that are not thoroughly chilled.

She Must Decide.

The hostess must decide whether the size of the dining room and facilities for serving admit of having more than six or eight guests. This number of persons is best for a luncheon. Conversation is then easy and general. Intimate friends or friends who are not ceremonious had best be invited. Unless one is in the habit of entertaining it is best always to begin in a simple way. And then much depends on whether there is a good maid to serve the luncheon.

In a modest household the hostess may be obliged to make some of the preparations herself, make the salad, for instance, or the jelly, or other delicacy. She may do well to set the table, arrange the flowers or fruit, and see that linen, glass, china and silver are all in perfect condition.

If the table is of mahogany or of good quartered oak, the bare surface is used at luncheon, with a fine centerpiece of white linen drawnwork or embroidery. Under the plates are fine doilies.

Unless the table is handsome a tablecloth is used. All table linen must be white, spotless and well ironed. Lace-trimmed or white embroidered cloths are used by those who can afford these expensive appointments.

Napkins at luncheon are not as large as those used for dinner.

Candles or lights are not used in spring or summer. Daylight is sufficient and much more appropriate.

A well arranged dish of fruit may be in the center of the table, or some growing ferns, or a potted plant. Yellow daffodils make a sunshiny effect for decorations. In summer wild flowers, ferns and delicate grasses are effective. When flowers are used it is best to have masses of the same flower or color and not a mixture.

In Nature of Entrees.

A wide choice in a menu is allowable for a luncheon. Heavy or fried things should be avoided. Clam bouillon with whipped cream is a nice first course, and is served in bouillon cups. Other courses may be in the nature of entrees. Roasts are not served at luncheons. Such things are chosen as fish or lobsters, omelets, French chops with string beans, or broiled chicken with green peas; salads, ices, jellies or fruit. Coffee is the concluding course. A simple menu may be soup or fruit, chops, with one vegetable, tomato salad, mayonnaise, dessert and coffee.

Servian Women.

There is no country in the world where women occupy a more dignified position in the home than Servia. The Servian idea is quite different from that of the Turk, who keeps his women behind shut doors, or the German, whose ideal woman is a hausfrau. In Servia the woman is the companion of the man.

A man is responsible for his unmarried sisters, and throughout the Balkan States it is considered rather a breach of etiquette for him to marry before his older sister.

Servian women are very domesticated, and the highest ladies pay personal attention to trivial matters of housekeeping.

There are two women doctors practicing in Belgrade, and women teachers galore. But public opinion, on the whole, is rather against women entering the labor arena.

Do You Know---

During the inquiry into the loss of the Titanic the suggestion was thrown out that seats in the lifeboats should be numbered in accordance with the passengers' ticket. That proposal has found favor with one of the Japanese steamship companies, a coupon being attached to the regular ticket "reserving" a seat in a certain lifeboat for the holder, who is requested immediately upon going aboard to become familiar with the location of his boat and the place that has been allotted to him. If this rule is observed, confusion in time of crisis should be reduced to a minimum, always granting, of course, that the passengers do not become panic-stricken.

A resident of Boom, Belgium, has just built a hydroplane entirely of steel instead of wood. The boat is about 16 feet long and weighs 360 pounds. It has a specially constructed rudder, which enables it to turn at high speed in a narrow channel. The 24-horsepower motor is of the four-cylinder type and weighs 400 pounds.

Some surprising statistics are given as to what the average Australian eats. Apparently he has the best appetite, if not the best digestion, of any human being on the planet. He eats every year 264 pounds of meat, which works out an average of two sheep and one-fifth of a bullock for every man, woman and baby in Australasia! He eats more than twice as much meat as the average Englishman, three times as much as the average Frenchman, and four times as much as the average German or Swiss. If he is Tasmanian, he eats a quarter of a ton of potatoes in a year.

A Nuremberg church, seating 1,200, has an electric heater for each pew. A 3-inch iron tube incloses a smaller tube wound with resistance wire, and this heater runs in front of the seat and along the back of the pew. Each heater has its own switch.

WITHIN THE LAW

A Powerful Story of Adventure, Intrigue and Love

SYNOPSIS.

Mary Turner, an orphan, employed in Edward Gilder's department store, is unjustly accused of theft and sent to prison. She is hounded by the police on her release, and finally goes to live with Joe Garson, a forger, and Aggie Lynch, a blackmailer, both of whom treat her with respect. Mary resolves to keep "within the law." She becomes the leader of a band of swindlers. Gilder's son, Dick, falls in love with her, and she marries him to be revenged on his father—and then finds that she is in love with him. Dick refuses to give her up, a demand made by his father, Mary disappears. Police Inspector Burke in an effort to aid the elder Gilder schemes to secure the arrest of Mary Turner. "English Eddie" Griggs, a police informer. Garson plans to rob the Gilder home on a tip from Griggs. Mary hears of it and tries to prevent it, going to the Gilder home. Mary pleads with Garson to drop the robbery, and Dick enters. Garson kills Griggs when Mary corners the latter and he admits he is working for the police. Burke enters the house, a searchlight throwing its rays on the dead man's body. Mary and Dick are arrested, because Mary tells Burke that Dick shot Griggs in defense of his home.

Now go on with the story.

Copyright, 1913, by the H. K. Fly Company. The play "Within the Law" is copyrighted by Mr. Veiller and this novelization of it is published by his permission. The American Play Company is the sole proprietor of the exclusive rights of the representation and performance of "Within the Law" in all languages.

By MARVIN DANA from the Play by BAYARD VEILLER.

TO-DAY'S INSTALLMENT.

Demarest was seriously disturbed by the situation that had developed. He was under great personal obligations to Edward Gilder, whose influence, in fact, had been the prime cause of his success in attaining to the important official position he now held, and he would have gone far to serve the magnate in any difficulty that might arise. He had been perfectly willing to employ all the resources of his office to relieve the son from the entanglement with a woman of unsavory notoriety. Now, thanks to the miscarried plotting of Burke to the like end, what before had been merely a vicious state of affairs was become one of the utmost dreadfulness. The worst of crimes had been committed in the house of Edward Gilder himself, and his son acknowledged himself as the murderer. The District Attorney felt a genuine sorrow in thinking of the anguish this event must have brought on the father. He had, as well, sympathy enough for the son. His acquaintance with the young man convinced him that the boy had not done the deed of bloody violence. In that fact was a mingling of comfort and anxiety. It had been better, doubtless, if indeed Dick had shot Griggs, had inflicted a just penalty on a house-breaker. But the District Attorney was not inclined to credit the confession. Burke's account of the plot in which the stool-pigeon had been the agent offered too many complications. Altogether, the aspect of the case served to indicate that Dick could not have been the slayer. * * * Demarest shook his head dejectedly.

"I Want the Boy Free."

"Burke," he said, "I want the boy to go free. I don't believe for a minute that Dick Gilder ever killed this pet stool-pigeon of yours. And, so, you must understand this: I want him to go free, of course."

Burke frowned refusal at this suggestion. Here was a matter in which his rights must not be invaded. He, too, would have gone far to serve a man of Edward Gilder's standing, but in this instance his professional pride was in revolt. He had been defied, trapped, made a victim of the gang who had killed his most valued informer.

"The youngster'll go free when he tells what he knows," he said, angrily, "and not a minute before." His expression lightened a little. "Perhaps the old gentleman can make him talk. I can't. He's under that woman's thumb, of course, and she's told him he mustn't say a word. So, he don't." A grin of half-embarrassed appreciation moved the heavy jaws as he glanced at the District Attorney. "You see," he explained, "I can't make him talk, but I might if circumstances were different. On account of his being the old man's son, I'm a little cramped in my style."

It was, in truth, one thing to browbeat and assault a convict like Dacey or Chicago Red, but quite another to employ the like violence against a youth of Dick Gilder's position in the world. Demarest understood perfectly, but he was inclined to be skeptical over the Inspector's theory that Dick possessed actual cognizance as to the killing of Griggs.

"You think that young Gilder really knows?" he questioned, doubtfully.

Burke Was Merciless.

"I don't think anything—yet!" Burke retorted. "All I know is this: Eddie Griggs, the most valuable crook that ever worked for me, has been murdered." The official's voice was charged with threatening as he went on. "And some one, man or woman, is going to pay for it!"

"Woman?" Demarest repeated, in some astonishment.

Burke's voice came mercilessly.

"I mean Mary Turner," he said slowly.

Demarest was shocked.

"But, Burke," he expostulated, "she's not that sort."

The Inspector sneered openly.

"How do you know she ain't?" he demanded. "Well, anyhow, she's made a monkey out of the police department, and, first, last, and all the time, I'm a copper. * * * And that reminds me," he went on with a resumption of his usual curt bluntness, "I want you to wait for Mr. Gilder outside, while I get busy with the girl they've brought down from Mary Turner's flat."

CHAPTER XXI.

Aggie Was At Bay.

BURKE, after the lawyer had left him, watched the door expectantly for the coming of the girl, whom he had ordered brought before him. But, when at last Dan appeared and stood aside to permit her passing into the office, the Inspector gasped at the unexpectedness of the vision. He had anticipated the coming of a woman of that world with which he most was familiar in the exercise of his professional duties—the underworld of criminals, some one beautiful perhaps, but with the brand of viciousness marked subtly, yet visibly for the trained eye to see. Then, even in that first moment, he told himself that he should have been prepared for the unusual in this instance, since the girl had to do with Mary Turner and that disturbing person herself showed in face and form and manner nothing to suggest aught but a gentlewoman. And, in the next instant, the Inspector forgot his surprise in a sincere, almost ardent admiration.

She Was Rather Short.

The girl was rather short, but of a slender elegance of form that was ravishing. She was gowned, too, with a chic nicety to arouse the envy of all less fortunate women. Her costume had about it an indubitable air, a finality of perfection in its kind. On another, it might have appeared perhaps the merest trifle garish. But that fault, if in fact it ever existed, was made into a virtue by the correcting innocence of the girl's face. It was a childish face, childish in the exquisite smoothness of the soft, pink skin, childish in the wondering stare of the blue eyes, now so widely opened in dismay, childish in the wistful drooping of the rosebud mouth.

The girl advanced slowly, with a laggard hesitation in her movements obviously from fear. She approached the desk, from behind which the Inspector watched, fascinated by the fresh and wholesome beauty of this young creature. He failed to observe the underlying anger beneath the girl's outward display of alarm. He shook off his first impression by means of a resort to his customary bluster in such cases.

"Now, then, my girl," he said, roughly, "I want to know——"

There came a change, wrought in the twinkling of an eye. The tiny, trimly shod foot of the girl rose and fell in a wrathful stamp.

"How dare you!" The clear blue eyes were become darkened with anger. There was a deepened leaf of red in either cheek. The drooping lips drooped no longer, but were bent in a haughtiness that was finely impressive.

Before the offended indignation of the young woman, Burke sat bewildered by embarrassment for once in his life, and quite at a loss.

"What's that?" he said, dubiously.

The girl explained the matter explicitly enough.

"What Do You Mean!"

"What do you mean by this outrage?" she stormed. Her voice was low and rich, with a charming roundness that seemed the very hallmark of gentility. But now it was surcharged with an indignant amazement over the indignity put upon her by the representatives of the law. Then, abruptly, the blue eyes were softened in their fires, as by the sudden nearness of tears.

"What do you mean?" the girl repeated. Her slim form was tense with wrath. "I demand my instant release." There was indescribable rebuke in her slow emphasis of the words.

Burke was impressed in spite of himself, in spite of his accustomed cold indifference to the feelings of others as necessity compelled him to make investigation of them. His harsh, blustering voice softened perceptibly, and he spoke in a wheedling tone, such as one might employ in the effort to tranquillize a spoiled child in a fit of temper.

"Wait a minute," he remonstrated. "Wait a minute!" He made a pacifically courteous gesture toward one of the chairs, which stood by an end of the desk. "Sit down," he invited, with an effort toward cajoling.

The scorn of the girl was superb. Her voice came icily, as she answered:

To Be Continued Monday.

Up-to-Date Jokes

Maudy—Ah, my daddy's bought a little baby.

Claudy—I reckon your mum's very mean.

Maudy—Why?

Claudy—'Cause when my daddy wanted to buy a baby mum presented him with two.

* * *

"What are you going to do when you grow up, if you don't know how to read, write and cipher?" asked a school teacher of a lazy, stupid boy.

"I'm goin' ter be a schoolmaster, an' make the boys do all the readin', writin' and cipherin'," replied the boy.

WANTED, IDEAS
An Opportunity To Make Money
Inventors, men of ideas and inventive ability, should write to-day for our list of inventions needed, and prizes offered by leading manufacturers.
Patents secured or our fee returned. "Why Some Inventors Fail," "How to Get Your Patent and Your Money," and other valuable booklets sent free to any address.
RANDOLPH & CO.
Patent Attorneys
616 "F" Street, N. W.,
WASHINGTON, D. C.

WRIGHTSVILLE BEACH BETTER THAN EVER THIS SEASON.
Ten-day $10 tickets on sale Thursdays. Through sleepers daily. Make reservations City Ticket Office, 88 Peachtree. SEABOARD.

EXCURSIONS.
5,000-Mile Circle T...
Special trains. Exclusive ships. A grand collection of high-class travel features. The original and official tour. Limited and select party. Leaves Atlanta, Ga., July 19 and August 16. Visiting Cincinnati, Detroit, Buffalo, Niagara Falls, Toronto, Thousand Islands, Montreal, Boston, New York, Philadelphia, Atlantic City, Washington, Baltimore and Savannah, with lake and ocean steamer trips; 15-day expense paid trip, $77.75; 18 days, $88.85. Write now for booklet. J. F. McFarland, Box 1624, Atlanta, Ga.

Great Food For Children
You can't give your children Faust Spaghetti too often—it is one of the few foods that is extremely nutritious and very easily digested. It is a rich gluten food—gluten makes and develops muscle, bone and flesh. A 10c package of
FAUST SPAGHETTI
contains as much nutrition as 4 lbs. of beef—ask your doctor. In sealed packages. Write for free recipe book.
At all grocers'—5c and 10c packages.
MAULL BROS. St. Louis, Mo.

CHICAGO
CHOICE OF ROUTES AND GOOD SERVICE
L&N

Historic College For Women
Wesleyan
MACON, GEORGIA
Delightful climate. Thorough and extensive course of study. Music, Art and Oratory of the highest order. Illustrious body of alumnae, choice student body, ideal home life, student government, excellent faculty, splendid boarding department and good athletics. The oldest and one of the choicest great colleges for women in the world. Address, Dept. M.
C. R. JENKINS,
Macon Georgia

CRACKERS OUT TO WIN SERIES FROM 'NOOGAS

By Joe Agler.

CHATTANOOGA, TENN., June 14.—Well, we can make it two out of three from the Lookouts by winning this afternoon, and I believe we'll do it. I judge that Musser will work for us, though Price is a possibility. Dunn, of course, will catch.

It's a shame to say much about yesterday's game. It was a poor effort. Brady and Dent both had off days, or else the Lookouts were hitting crazy, or something. Anyhow, we never had a look-in, and when we tried to pull out "one big inning" we couldn't squeeze in but one run.

Summers pitched a great game against us. Six hits were all we could do, and Bill Bailey got half of those. It looks, by the way, as though Bailey had pulled out of his batting slump, and if he has it will be useful. Harry is normally a great hitter and he has been awfully worried over his recent inability to get his usual number of safe swats.

Rudderham and Elberfeld had a verbal run-in and then the Kid took a run out. That made a big shift in the Chattanooga line-up necessary, and we had a fine chance to profit by it. But somehow we couldn't slip by with anything.

The team will leave after the game to-night for Atlanta for a week's stay.

Chicago 'Kids' May Get Farm Outings

CHICAGO, June 14.—Advance agents of the United States Charities have started for a trip through Illinois, Iowa, Michigan, Wisconsin and Indiana to find farmers who will provide two weeks' vacation for ten thousand of Chicago's poor children.

They plan to organize a committee in each country town.

NATIONAL COMMISSION AWARDS BEALL TO SOX

CINCINNATI, June 14.—The national baseball commission in a decision handed down to-day declared the transfer of Player John W. Beall from the Cleveland American League club to the Milwaukee American Association club to be null and void, owing to the neglect of the former club to ask for waivers on the player.

The Cleveland club is fined $25 for its failure to comply with the commission's rules, and the player is awarded to the Chicago American League club upon the payment of the waiver price. The Boston National League club alo wanted the player.

The decision was the outcome of Beall's application to be declared a free agent, which was denied.

FEDERAL LEAGUE IS NOW AFTER ROGER BRESNAHAN

MILWAUKEE, June 14.—As a result of alleged efforts of agents of the St. Louis National League Club and the Chicago Cubs to tamper with Pitcher McGuire and Outfielder Kavanagh, of the Chicago Federal League Club, President John T. Powers, of the Federal organization, said to-day the first move in retaliation will be to take Roger Bresnahan from the Chicago Cubs.

It is understood that if Bresnahan can be induced to leave Chicago he would be given the franchise and club at Toledo in opposition to the American Association club. President Powers said his league would retaliate by taking players from the Wisconsin-Illinois League and the American Association.

JIMMY CLABBY AWARDED DECISION OVER M'GOORTY

BUTTE, MONT., June 14.—Jimmy Clabby, of Hammond, Ind., middleweight, is to-day claiming the championship of his division. In a wonderful uphill 12-round contest here last night with Eddie McGoorty, Clabby succeeded in securing the referee's decision.

It was a great battle, one of the fastest, cleverest and best seen in this section of the country in years.

THREE STAR PLAYERS JOIN FEDERAL LEAGUE

PITTSBURG, June 14.—Elmer Knetzer, pitcher and hold-out of the Brooklyn team; Jack Lewis, former second baseman of the Boston Red Sox, and Tom Murray, St. Paul catcher, all Pittsburg boys, have signed contracts and will join the Pittsburg team of the Federal League at Indianapolis to-day.

KILBANE AND ATTELL TO BATTLE AGAIN JUNE 30TH

SAN FRANCISCO, June 14.—A San Francisco fight promoter obtained Featherweight Champion Johnny Kilbane's consent to-day to a match with Abe Attell, the former title holder, and telegraphed to Attell an offer to stage the bout June 30. Attell is in New York.

FREDDIE WELSH WINNER OVER RAY CAMPBELL

VANCOUVER, B. C., June 14.—Freddie Welsh, British lightweight champion, cleanly outpointed Ray Campbell, of San Francisco, at the Brighthouse arena, gaining a decision at the end of the scheduled 15-round bout.

Maddening skin diseases can't exist if Tetterine is used because Tetterine is scientifically prepared to remove the CAUSE as well as the EFFECT.

TETTERINE CURES SKIN DISEASES

Jesse W. Scott, Milledgeville, Ga., writes: I suffered with an eruption two years, and one box of Tetterine cured me and two of my friends. It is worth its weight in gold. Tetterine cures eczema, tetter, ground itch, ringworm, itching piles and other ailments. Get it to-day. Tetterine.

50c at druggists, or by mail.

SHUPTRINE CO., SAVANNAH, GA.

GEORGIAN SPORTS COVERED by EXPERTS

SILK HAT HARRY'S DIVORCE SUIT :: Harry's Sons Are Invited Out

Copyright, 1913, International News Service.

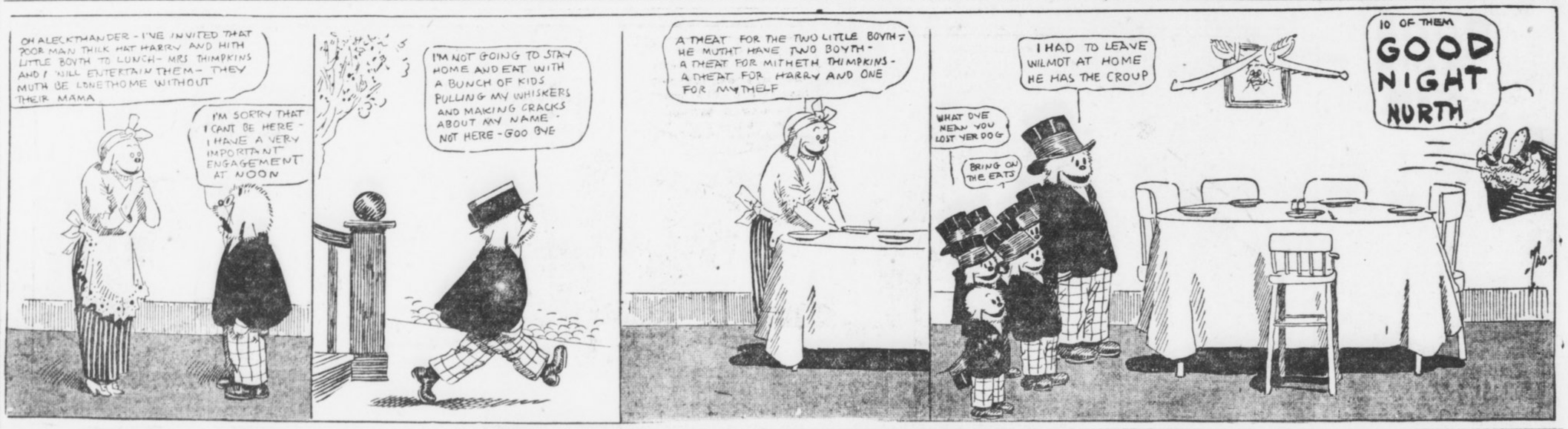

Great Battle Spoiled by Tumble

Savage and White Fall From Ring

By Fuzzy Woodruff.

JIM SAVAGE may to-day thank his stars—and he saw a firmament full last night—that he was not born six centuries ago. Had he been in this world at that day and time he would have been nursing a broken neck in a black box this morning, and his friends would be making remarks to the general effect that he was looking natural.

As it was, though, last night happened to be Friday, the Thirteenth, 1913, instead of Friday, the Thirteenth, 1313, and Mr. Savage is able to-day to sit up and take nourishment after his clash with Sailor White, of New York, at the Auditorium-Armory, which ended abruptly when both scrappers fell from the ring, Savage landing on his head and shoulders with the titanic tar on top of him.

The accident ended what promised to be the best heavyweight fight ever staged in Atlanta. Both White and Savage appeared trained to the minute, and had just finished the feeling out process and gave every indication that the mixing would be fierce and merry when the crash came.

White weighed in at 201, while Savage was fourteen pounds lighter, but the speed at which the conqueror of Kubiak traveled more than made up for his lack in poundage.

* * *

BOTH men were extremely careful in the first round, each being particularly leary in the clinches, evidently preferring to find out each other at long range. The Sailor showed a bit more cleverness than he had been given credit for, his dodging of Savage's lead and the use of his left hand at a distance being decidedly neat.

In the second round the men warmed to their work, White forcing the fighting and Savage doing a Charley Mitchell skip around the ring in avoiding his rushes. Toward the end of the round the first serious blow was struck. It was a terrifice straight right, sent with perfect judgment of distance to the point of the seaman's chin.

To the spectators it appeared that the wallop was hard enough to shake the superstructure of the biggest dreadnought in the navy. White merely blinked, though, and kept coming.

The third round found both men willing to rough it. There was an exchange of right and left and then a clinch against the ropes. Savage was backed against the hemp and White was leaning his entire weight on him. While in this clinch the sailor shot his right hand hard to Savage's body. As he did so the staples holding the rope post in a neutral corner broke. The ropes and 400 pounds of struggling brawn crashed to the floor four feet below.

White, whose fall was broken by Savage, was up in an instant and rushed back to the ring, taking his corner. Savage lays on his back, breathing heavily with eyes rolling.

Dr. Louis Rouglin, the club physician, went to work at once to revive him. When Savage finally regained consciousness he wanted to go on with the bout. Dr. Rouglin, after an examination, declared that the muscles of the fighter's neck had been badly wrenched, and it would be dangerous for the contest to continue. He so informed Referee Lou Castro, and the affair was called no contest.

THE first bouts made up for the unsatisfactory termination of the windup. The first go brought together Mike Saul and Terry Nelson, the Chattanooga Greek. It was Saul's first appearance as a boxer in a year, and his condition was palpably poor.

In the early rounds Nelson hit him at will and seemed to have the bout cinched in the fourth, Saul taking his corner all but out.

Mike came back with a rush in the fifth, though, and fairly smothered his Hellenic opponent with a rain of blows to body and head. He was tired again in the tenth round, but by using good generalship lasted it out without a great deal of punishment and earned a draw.

* * *

MAYER PRIES won his accolade but lost a fight in his scheduled 10-round go with Spider Britt. These ancient bantam rivals went into the ring with the determination to settle their grievances once and for all. Both were supremely confident.

As a result the fans saw the fastest milling witnessed here in many a moon. From the tap of the gong they went to it hammer and tongs, both wide open, both looking for a knockout.

In the first Pries seemed destined to win, though Britt fought back as fiercely as a treed bob cat. The spectators were on their feet yelling themselves hoarse when the gong ended the round with both boys dead tired.

The second was a repetition of the first, it, too, being Pries' round with the milling fast and furious. In the third Britt changed his tactics. He came out covered up and permitted Pries to slam away at his protected head, cutting loose only when he had a dead opening. In the infighting he worked on his rival's mid-section and soon had him in trouble.

Britt had apparently worked hard for the bout and was in excellent shape, while Pries' first round speed had halted.

From the third on it was just a question as to when Britt would win. Pries showed none of the yellow with which he has been credited. He took a great beating gamely. He was down for the count in the fifth and again in the sixth.

He was practically helpless when Britt shot two hard rights to his stomach, crumpling him to the floor. The referee stopped the mill here, declaring Britt the winner.

BUD UNDERSON MAY MEET M'FARLAND IN COAST BOUT

LOS ANGELES, CAL., June 14.—"Packey" McFarland will be asked within two months to fight this bird Bud Anderson," vehemently exclaimed Tom McCarey yesterday.

"He might not do it, but he will have a chance to, but I'm not saying that I will make the offer."

And McCarey smiled and looked lovingly at his real diamond.

"More than a year ago McFarland wrote me that any time Ad Wolgast got gay and wanted to throw a lot of money into a bank to lick any man at 133 pounds, McFarland would cover the money and make 133 pounds ringside. And yet some persons think Packey can't make 133 unless he cuts his left foot off."

And then McCarey smiled again, which makes one think that Packey will be seen in Los Angeles before the summer is done.

EMPIRE STATE LEAGUE TO EXTEND BASEBALL SEASON

CORDELE, GA., June 14.—At the meeting of the directors of the Empire State League held in Cordele yesterday a motion was carried to extend the season by tacking on twelve additional games to the present schedule and divide the season with 51 games in each series.

The original schedule will be followed out as it stands. It was argued that a split of the season without the extension would practically give Valdosta, with its present lead, a cinch on winning the first series.

When the motion was made by Mr. Mitchell, of Americus, and seconded by Mr. Brewer, of Waycross, and put to a vote a tie resulted, the vote of President Oscar Groover, of Thomasville, causing its adoption.

GEORGIA TEAM TO MEET ALUMNI THIS AFTERNOON

ATHENS, GA., June 14.—Much interest is attached to the meeting of the 1913 Georgia baseball team and a team composed of former stars of university teams here Saturday.

This game will be the last appearance of the 1913 team and they will be pushed to their utmost to escape a defeat as the lineup of the stars includes some of the best baseball players that ever pulled on a cleated shoe in the South.

MISS DOROTHY GREEN WINS THE TENNIS CHAMPIONSHIP

PHILADELPHIA, June 14.—Miss Dorothy Green, of the Merion Cricket Club, near here, yesterday defeated Miss Edna Wildey, of Plainfield, N. J., in the final round of the woman's national tennis championship in singles. The score was 6-2, 6-4. Miss Green will to-day meet Miss Mary Browne, of California, the titleholder, for the championship.

VEDILZ VS. CHAPPELLE.

NEW YORK, June 14.—Ray Vedilz, the speedy Philadelphia motorcyclist, will ride to-night in a sweepstakes race against Arthur Chappelle, the champion.

MORPHINE

Opium, Whiskey and Drug Habits treated at Home or at Sanitarium. Book on subject Free. DR. B. M. WOOLLEY, 34-N, Vinson Sanitarium, Atlanta, Georgia.

CHRISTY MATHEWSON'S BIG LEAGUE GOSSIP

NEW YORK, June 14.—The Athletics still look like the class of the American League, with the Cleveland boys, the big surprises, pushing them pretty hard. "Connie" Mack's team has won a lot of games in succession, which nourished it very much. The club itself is a wonder, the only weakness being in the pitching box. Bender and Plank are the two veterans, and for the rest of his twirling Mack has to depend on a flock of youngsters. Most of these look to be very good, so American Leaguers say, but they lack the old experience. Houck, in particular, displays as much stuff as Bender, but he has not the knowledge of big league batsmen or the shrewdness to apply it which the Indian possesses.

* * *

BENDER never looked better than he does this season, so players have told me who have batted against him. The Indian is in wonderful condition, and is thriving on work. "Connie" Mack, the wily, is jockeying his pitchers to get the last drop out of his two veterans. He has been starting games with his youngsters, and then just as soon as his club gets two or three runs ahead—bing! In goes either Bender or Plank to cinch it. Coombs, the third veteran, is in such bad health it is doubtful if he will work again this season. He is recovering very slowly from his illness, typhoid fever.

* * *

THE Cleveland club's best chance to win the flag depends on an injury to one of Mack's two veteran pitchers. Birmingham has a great flock of twirlers, the best acting set in the American League now. Steen, Gregg and Falkenberg are all going at top speed, and all are experienced. Blanding has shown some flashes of form and helps out a good deal. The players have imbibed the spirit of winning, and are playing their heads off for Birmingham, who is making a grand leader and is pushing the fight into his club in good style. The Cleveland team, outside of the box, has not the set and balance of the Athletics. Both Lajoie and Jackson are great hitters, and the infield, with two youngsters in it, is moving well. The chances of Birmingham beating the Athletics depends on his twirlers.

* * *

MANY a ball game is won by a little thing. All is regarded as being fair in love, war and baseball. Here is a good story: We were playing some time ago against the Cubs, when Larry Doyle came to the bat. A low ball on the inside hit something with a resounding thud, and Doyle went down, rubbing his ankle.

"Shall I take off his shoe?" asked one of the players who rushed to assist him.

"Sure," said Larry, groaning with agony.

"Ed" Mackall, the Giants' trainer, rubbed his ankle and felt of it. Finally Doyle was helped to first base. He scored the run which won the game from that point on a double.

"Did that ball hurt your ankle when it hit you, Larry?" McGraw asked Doyle when he came to the bench.

"It didn't hit me. It hit the bat," answered Larry.

"You're an actor, you are," suggested McGraw, "not a ball player."

(Copyright, 1913, by the McClure Newspaper Syndicate.)

HANNES KOLEHMAINEN IS REINSTATED BY THE A. A. U.

NEW YORK, June 14.—The registration committee of the Metropolitan Association, a branch of the A. A. U., have reinstated Hannes Kolehmainen, who was suspended Thursday for failing to send in a report of his expenses at a meet. The Finnish runner is now in Duluth, Minn., where he will take part in a meet to-day.

MIKE GIBBONS PUTS OUT AHEARN IN FOUR ROUNDS

NEW YORK, June 14.—Mike Gibbons knocked out Young Ahearn in the fourth round of their bout at the Garden last night. The St. Paul phantom had all of his old-time elusiveness and placed his punches with fine judgment.

Tom Gibbons easily whaled Jack Denning in 12 rounds.

BASEBALL

Diamond News and Gossip

The victory of the Cubs over the Dodgers moved the Cubs into third place in the National League and shoved the Brooklyns in the tail-end section of the first division.

* * *

Manager Hughie Jennings, of the Tigers, paid the $10 fine assessed against him by Umpire Ferguson and has been reinstated after a one-day suspension. In Philadelphia Jennings had a "run-in" with Ferguson, in which it is said he intimated that when Stovall, of the Browns, used Ferguson for a cuspidore he didn't go quite far enough.

* * *

Ezra Midkiff, the Yankee third sacker, was spiked in the hand in yesterday's game, and will have to remain in drydock for a week or so.

* * *

The Phillies' wrecking crew—Magee and Cravath—was quite active yesterday with the result that the Quakertown athletes triumphed over the Cards.

* * *

Seven two-bagger and three triples were made in the thirteen-inning game yesterday between the Red Sox and the Browns, which ended in a victory for the Boston aggregation.

* * *

Figures compiled Friday show the Naps with .291, leading the American League teams in batting. Pittsburg, with .271, is heading the National League batting parade. Jackson, of the Naps, with an average of .426, is leading Cobb, his Tiger rival, who has .405.

* * *

The Braves jumped upon the offerings of "Red" Ames, the Cincinnati twirler recently secured from New York, in the first inning yesterday, and when the smoke of battle had cleared away it was found they had pried Ames loose from four runs, which, added to two tallies scored in the sixth, gave them a 6 to 4 victory over the Reds.

* * *

Walsh, the recruit outfielder of the Athletes, is batting in fine style. He added two triples and a single to his average yesterday.

* * *

Manager Fred Clarke, of the Pirates, got back into the game yesterday after an absence of nearly two years, but his presence failed to bring victory to his team, for the Giants pushed the winning run across in the ninth inning.

* * *

Incidentally, Clarke's return to the game yesterday will cost him about $250 a 1912, when he announced he would never play another full game, he was joshed by a number of players and managers. The result was that Clarke offered to buy a $50 suit of clothes for five of those who kidded him in the event of his getting back into the game again.

* * *

Chief Meyers, of the Giants, who has been in a batting slump for several weeks, cracked out four singles in as many tries yesterday.

* * *

In the thirteenth inning of Friday, June 13, 1913, Barry's two-bagger, which was the thirteenth hit of the game, followed by an error, enabled the Athletes to score the winning run in their game against the Naps.

* * *

The Athletics, by virtue of their two straight victories over the Naps, now lead the runners up in the American League race by five full games, a total of 107 points.

* * *

The White Sox by defeating the Senators yesterday deposed the Washingtonians and slipped back into third place in the American League.

Buy seats to-day "Quo Vadis" Grand next week.

White City Park Now Open

DETROIT

2 TRAINS DAILY

Lv. 7:12 AM., 5:10 PM.

L&N

Report That Benton Will Sign for Life

SAVANNAH, Ga., June 14.—A story from Cincinnati has reached Savannah to the effect that after hurling a magnificent game Pitcher J. P. Benton, better known as Rubs, announced his engagement to Miss Ruth Rorh, of Hyde Park, a Cincinnati suburb. "Rube" is a straw mound performer for the Cincinnati National team.

"Rube" Benton is the man who several years ago wrote to the secretary of the Savannah Baseball Association asking for a job on the pitching staff of the Indians. He comes from the apple growing section of North Georgia, and his chief claim of ability was that he knew he could pitch baseball because he had practiced throwing apples in his father's orchards. The application was turned down by the Savannah Club.

"Rube" then wrote to Macon. His application received better treatment there, and a try-out was secured. The fellow from the country made good, and that year Macon turned out a championship team with "Rube" Benton as the principal contributor to success.

Before the season was more than half over there were big league scouts from many cities watching his performances from the grandstands in the cities in which he worked. Before the end of the season was well in sight several offers were made for the big countryman. Cincinnati succeeded in landing him, and he went up next season to real fast company.

Pitching apples in orchards surely must be a good baseball developer, if "Rube's" tale is to be believed. After he landed in Cincinnati he never was even considered as one of the men to be released. He made good from the start and has been delivering the goods in grand style ever since.

AMERICAN NET PLAYERS LOOK GOOD TO AUSTRALIAN

NEW YORK, June 13.—Horace Rice, of the Australian tennis team, just before the American and Australian net stars sailed for Europe yesterday predicted that the Americans would win in the elimination events and then vanquish the English title holders.

"I base my prediction on the fact that I have seen the European tennis players in action, as well as the Americans," said Rice, "and the Americans seem to me to be the speedier and have a finer knowledge of the intricate parts of the game."

KIRKWOOD VS. MAYO.

PHILADELPHIA, June 13.—George Kirkwood, the St. Louis featherweight, clashes tonight with Johnny Mayo, of Philadelphia, in this city.

606 SALVARSAN
914 Neo Salvarsan

The two celebrated German preparations that have cured permanently more cases of syphilis or blood poison in the last two years than has been cured in the history of the world up to the time of this wonderful discovery. Come and let me demonstrate to you how I cure this dreadful disease in three to five treatments. I cure the following diseases or make no charge: Hydrocele, Varicocele, Kidney, Bladder and Prostatic Trouble, Lost Manhood, Stricture, Acute and Chronic Gonorrhea, and all nervous and chronic diseases of men and women. Free consultation and examination. Hours: 9 a. m. to 7 p. m.; Sunday 9 to 1.

DR. J. D. HUGHES
16½ North Broad St., Atlanta, Ga.
Opposite Third National Bank.

Coulon Insists on Square Deal

Baltimore May Lose Big Match

By Ed W. Smith.

CHICAGO, ILL., June 14.—It isn't at all surprising to the friends of Johnny Coulon that the bantam champion has declined to meet his strongest rival for the bantam championship in the latter's own city with the latter's own referee and at a club run by the latter's own manager. Sammy Harris, who manages the affairs of Kid Williams, the Baltimore Dane, who has been such a persistent challenger of the Logan Square lad, wants to stage the contest the night of July 3 at the Oriole Ball Park there. He says the police of Baltimore will not permit an alien referee to be third man in the ring because Billy Job, of New York, almost created a riot there some time back by giving what they called an outrageous decision in favor of Abe Attell when the latter really was beaten.

* * *

QUITE naturally enough Coulon does not intend to kiss his title good-by by entering the ring against Williams and have his honors thrown into the balance with a Williams-Baltimore referee acting as third man. Coulon does not think everybody in Baltimore would willfully give him the worst of it and believes there are honest men there—but he is not taking any unnecessary chances of possibly running into the other kind. They are permitted to give decisions in Baltimore and they think down there that Williams can beat the world. Looks very much to Coulon's friends here as if he would be taking a chance.

* * *

NOW, Coulon is anxious to battle Williams, but wants a fair field when the affair is dragged off. He feels that he would get a square deal and nothing else on the Pacific coast and has started the wheels working to have the match transferred out there for the middle or latter part of July, the main state having already been filled at the McCarey arena with the Leach Cross-Bud Anderson battle. Johnny has been offered just as much money in Los Angeles as he can get in Baltimore.

* * *

LEACH CROSS, the New York lightweight, who is on his way to the coast to box Bud Anderson, is a philosopher in his homely East Side way. He is going against a tough man and admits it, but he isn't worrying a great deal because there is a lot of nourishment in the present engagement and that is chiefly what he is going out there for. Said nourishment comes in the form of a guarantee of $4,000 for his services against Anderson on the Fourth, a glorious day for Leach at least. Leach says this is the sort of a capsule that is not the least bit hard to take. And it shouldn't be.

* * *

IT shouldn't be because the last time Cross went out to the Pacific coast he received just about $348 for his services and in addition a hard beating in 42 rounds at the hands of "Fighting Dick" Hyland, then in his prime. That was a sad trip for the Cross boy and he has never forgotten it. But times have changed materially now and nothing illustrates this better than the difference in the money then and now. Cross attained a great reputation out on the Pacific coast because he trimmed Joe Mandot in such decisive style in New Orleans a short time back. Joe was considered pretty good on the coast and the man who knocked him out naturally didn't have much trouble getting on a match there. Besides, McCarey is fighting all the time to get new faces in his matches.

Lungs Affected By Rheumatism

Pneumonia, Bronchitis, Asthma and Anemia Often Directly the Results of Rheumatic Blood.

Avoid Grippe, Sore Throat and Similar Troubles by Using S. S. S.

If you have a persistent, nagging bronchial cough beware of cough remedies. They are merely local in action, and if they do relieve it is the narcotics that do it. What you require is a blood purifier, a searching antidote that removes from the circulation the acid poisons that by their reflexes attack all weakened, susceptible spots and thus create local symptoms. The very best remedy known is Swift's Sure Specific. You will find it on sale in any drug store at $1.00 per bottle. It goes straight into the blood, becomes an internal blood bath, wonderfully stimulates the increase of red corpuscles, cures all the local fever spots and irritations, increases appetite, you take on flesh and feel a wonderful sense of renewed strength. Hundreds of people worried beyond control at cough, pains in the chest, sore throat and constant expectoration of thick mucus have experienced the most wonderful change after using S. S. S. All doubt and apprehension is gone, those peculiar pains and aches vanish, there follows a period of most intense rejoicing to find that worst fears were based entirely upon a mistaken notion that cough and chest pains come from the lungs. These are rheumatic conditions, and you will quickly realize it after using S. S. S. for a few days. Get a bottle of S. S. S. to-day at the drug store and then say good-bye to all those pains that have worried you.

Write to Swift Specific Company, 137 Swift Building, Atlanta, Ga., for medical advice and wonderful facts concerning the greatest blood remedy ever known.

TIED TO A BULL'S HORNS BY A REJECTED LOVER!

A Canadian Ranchman punishes Miss Warren just as Nero tortured his victims in Ancient Rome. Exclusive feature in

THE SUNDAY AMERICAN

Order Now Both Phones M. 8000

CRACKERS HAVE ONLY GULLS TO BEAT FOR 'RAG'

By Percy H. Whiting.

THE Cracker Club better forget that there are any other clubs in this Southern League except Mobile.

The race for the rest of the season—or for a month anyhow—is bound to be between the Gulls and the Crackers.

It has been a hard matter to take the Gulls seriously. If class really counts they are nowhere. Paulet, Starr, Stock and O'Dell don't impress as an infield. Clark, Robertson and Sentell are not exactly our idea of a great outfield. Schmidt has proved to be a useful catcher, but he can't win pennants by himself. The pitching staff is good but lacks a lot of being great.

Yet this Gull team goes right ahead winning two out of every three games it plays. It has been doing it since the season started. Every time they lose one and you get a little encouraged they go out again and win two and it's all off once more.

To-day the Gulls have won a shade less than two-thirds of their games. They have a lead of over 100 points, or 7 games, over the Crackers. This isn't much, provided the Gulls will only slump. But if they keep right on winning two out of every three games they will be hard to head.

* * *

IT IS getting time for the Crackers to settle down and chase the Gulls. You can probably disregard Montgomery and Chattanooga. Nashville is a foxy team, with a wise manager. But it lacks class. Birmingham is going to improve a lot, but it will start too late.

The race from now on is likely to be a two-team affair. The Crackers are going to have to hustle to keep ahead of Nashville and Montgomery. But they are going to have to FLY to get to the Gulls.

It is a foolish thing that the Crackers are behind the Gulls. Size the teams up, man for man, and the Crackers should be leading by a couple of hundred points.

The Cracker pitchers are coming around. They are pitching nice ball now. It is up to the team. It is going to take hard work to get to the Gulls. They can't "kid along" and do it. It will be a stern chase from now on.

It's all right to say a team like the Mobile club hasn't class.

It hasn't.

But as long as it goes through the season winning two out of three games it takes a lot of beating.

* * *

THE final game in Chattanooga doesn't look serious. Next week the Crackers are home. They open with the pesky Nashville club and follow with three games against the Barons.

That week at home will give the Crackers a good chance to show that they are in earnest in this pennant chase. The Vols have always given them nothing but trouble. With the pitchers going right, it is high time to shake off this Vol jinx.

The Crackers had better pile up what they can this week and next. For the week after they start barnstorming, and they keep it up until Fourth of July week.

* * *

BEFORE George Stallings started out on his present season as manager of the Braves he said that he was going to make good this time or quit baseball. The Braves are now in next to last place. And the question arises, Does the trick of elevating the Braves from last to next to last constitute "making good?" Considering the Braves and everything else, it probably does.

Right now the Braves aren't so far behind St. Louis and are within shouting distance of Pittsburg. With a little luck, they might finish near the top of the second division.

* * *

THEY'VE revived a fine old story at the expense of Honest Dan Pfenninger. It seems that one day over in Birmingham, when the Crackers and Barons were mingling—oh, it wasn't this year; in fact, it was some years back—the grandstand was occupied by a howling mob. And one of 'em was drunk. The chap who was jingled stopped a pop boy and inquired: "Shay, m' lad, is it true that F-f-f-f-fenninger is night washman?"

"Yes, sir," answered the boy, "they say he works for Judge Kavanaugh as a night watchman."

The man relapsed into a maudlin stupor and Dan continued to call them—worse and worse, as usual.

Again the gent with the jag called to the pop boy.

"M' lad," said he, "mus' be mistake 'bout Dan being night washman. 'F'e can't see 'em by daylight, how'n'ell can he see 'em in dark?"

36 ROUNDS OF BOXING OFFERED FOR FIFTY CENTS

MILWAUKEE, WIS., June 14.—Boxing promoters here have taken to the popular-priced shows and the new move seems to have made a great hit with local ring enthusiasts.

Thirty-six rounds of battling is offered the public next Monday night for 50 cents. This does not mean that all seats sell at that figure, but the general admission has been placed at that price. Ringside seats sell at $2.

The full card is:

Charley Lawson vs. Eddie Ketchel, six rounds; Willie Driscoll vs. Young Wallace, six rounds; Gene Ganon vs. Frankie Rowan, six rounds; Steamboat Bill Scott vs. Al Qorgin, eight rounds, and Patsy Brannigan vs. Kid Mahoney, ten rounds.

LUNDGREN GOES TO GULLS.

MOBILE, ALA., June 14.—Carl Lundgren, at one time a star pitcher in the major leagues, and with the victorious Chicago Cubs in 1908, has been signed by Manager Finn, of the local Southern League club, and will get in the game at an early date. Lundgren has been coaching the Princeton team.

ALL CREWS AT WORK.

POUGHKEEPSIE, N. Y., June 14.—The Syracuse crews arrived here yesterday and went out on the Hudson for a practice spin. All the crews that will participate in the regatta June 21 are now here.

WELLS GETS MATCH.

Bombardier Billy Wells' next fight may be with Packey Mahoney for a purse of $2,000 and the Lonsdale heavyweight belt at the National Sporting Club, London, on June 30.

GEORGIAN SPORTS COVERED by EXPERTS

Mutt's Chances of Seeing the Big Polo Match Looks Dark :: :: :: :: By "Bud" Fisher

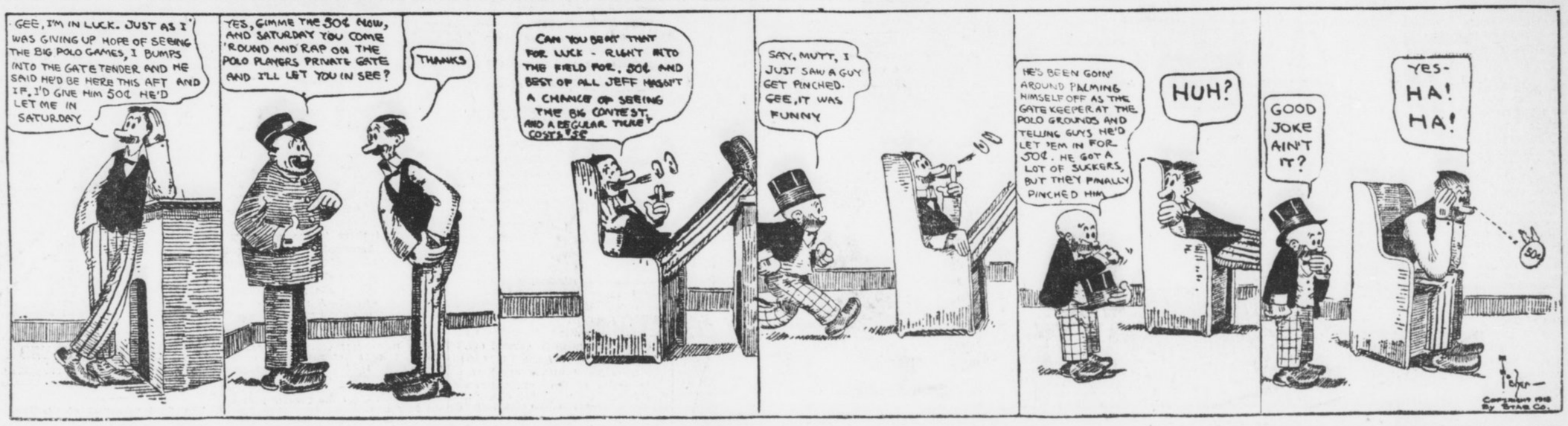

M'CUE SETBACK DUE TO POOR MANAGEMENT

THE brilliant ring career of Matty McCue, Racine's crack little featherweight, received a severe jolt the other night in Milwaukee when he pitted his science, cleverness and punch against Patsy Brannigan, of Pittsburg, and as a result he must practicaly start over. That is, he must content himself with high-class semi-wind-ups or take the cheaper grade of finals. Matty, prior to his Milwaukee battle, was matched to box Abe Attell in Kenosha, the bout being slated for next month. But the defeat by Brannigan caused the promoters to change their minds. And all this because Matty is handled by an inexperienced manager. Not that John McCue, the manager, isn't a nice little fellow, but he isn't on to the game of handling a boy of Matty's worth, and so long as he pilots him along the lines he has thus far, Matty is going to face constant obstacles.

* * *

FOR almost three weeks McCue, the manager, kept his charge down around the 122-pound mark. Whether he had a fight on or not Matty was kept near that weight, and as a result he was weak and was robbed of the necessary strength in his fight with Brannigan. Had he been allowed to take on weight between his matches, build up and then reduce again, the effect wouldn't have been so telling, but the constant strain was too much for the growing youngster.

* * *

MATTY'S career isn't by any means ended, and there is hope for his reaching the top yet, but the older McCue should get some aide, some person who knows the game from A to Z, some faithful, honest manager, and go along with him and heed his suggestions. The making of a great little fighter is in McCue, but it can be killed off by such work as he has been forced to do.

* * *

ERNIE ZANDERS, one of Chicago's crack middleweights, has nestled under the wing of Emil Thiry and hereafter the lad who piloted Packey McFarland into much of his fortune and glory will give his time and attention to the printer-fighter. Already Emil is busy trying to close a match with Mike Gibbons, the St. Paul sensation. Kenosha's matchmaker has offered Zanders a date if his manager can get Gibbons.

* * *

ZANDERS believes he can get to the top under good handling and he is going to make a new start. Recently he fought Gus Christie in Madison, Wis., his first fight since his return from Australia, and while some of the reports credited him with a draw Zanders has several clippings to prove he won decisively. Ernie wasn't any too well when he tackled the Milwaukee lad. What he needed was the care of a good manager, one who could give all his time and attention, and he seems to have found that man now.

* * *

TWO years ago, when Packey was ready to quit the ring, Thiry took hold of him and added almost $100,000 to his bank roll. And much glory went with Packey's right achievements. Thiry believes he can do much with his new charge.

STAR ATHLETES CLASH IN BIG TRACK MEET SATURDAY

NEW YORK, June 14.—New records were expected to be established this afternoon when nearly 100 of the best athletes in this section of the country competed in the annual field and track meet under the auspices of the New York A. C. at Travers Island.

The greatest interest centers in the attempt of Abel Kiviat to break the world's one-mile running record of 4:14 2-5 established by John Paul Jones, of Cornell University. Kiviat ran a mile in 4:15 3-5 at the Olympic try outs last year.

DREYFUSS WATCHES SCOTT.

COLUMBUS, OHIO, June 14.—Barney Dreyfuss and Duke Farrell were in the stands here yesterday watching the work of St. Paul's shortstop, Scott.

TOBACCO HABIT You can conquer it easily in 3 days, improve your health, prolong your life. No more stomach trouble, no foul breath, no heart weakness. Regain manly vigor, calm nerves, clear eyes and superior mental strength. Whether you chew or smoke pipe, cigarettes, cigars, get my interesting Tobacco Book. Worth its weight in gold. Mailed free. E. J. WOODS, 534 Sixth Ave., 740 M., New York, N. Y.

BASEBALL SUMMARY

Results of Every Game of Importance Played Yesterday.

SOUTHERN LEAGUE.

Games Saturday.

Atlanta at Chattanooga.
Montgomery at Memphis.
Mobile at New Orleans.
Nashville at Birmingham (two games).

Standing of the Clubs.

	W.	L.	Pc.		W.	L.	Pc.
Mobile.	39	22	.639	Chatt..	28	27	.509
Atlanta	30	27	.526	M'phis.	27	30	.474
Mont...	29	27	.518	B'ham.	26	29	.472
N'ville.	29	28	.509	N. Or....	20	38	.345

Friday's Results.

Chattanooga, 8; Atlanta, 1.
New Orleans, 3; Mobile, 0.
Montgomery, 7; Memphis, 2.
Birmingham, 8; Nashville, 3.

AMERICAN LEAGUE.

Games Saturday.

Chicago at Washington.
Cleveland at Philadelphia.
Detroit at New York.
St. Louis at Boston.

Standing of the Clubs.

	W.	L.	Pc.		W.	L.	Pc.
Phila..	39	11	.740	B'ton...	24	25	.490
C'land	35	17	.672	Detroit	21	34	.382
Ch'go.	29	25	.537	St. L..	21	37	.362
W'ton..	27	24	.529	New Y.	13	36	.265

Friday's Results.

Boston, 7; St. Louis, 6.
Philadelphia, 2; Cleveland, 1.
Chicago, 6; Washington, 4.
New York, 4; Detroit, 3.

NATIONAL LEAGUE.

Games Saturday.

New York at Pittsburg.
Boston at Cincinnati.
Brooklyn at Chicago.
Philadelphia at St. Louis.

Standing of the Clubs.

	W.	L.	Pc.		W.	L.	Pc.
Phila..	31	13	.705	P'burg	24	26	.480
New Y.	27	19	.587	Boston	20	26	.435
Ch'go.	27	24	.529	St. L..	22	29	.431
Br'klyn	23	22	.511	C'nati..	18	33	.353

Friday's Results.

Philadelphia, 5; St. Louis, 2.
Chicago, 7; Brooklyn, 6.
Boston, 6; Cincinnati, 4.
New York, 3; Pittsburg, 2.

SOUTH ATLANTIC LEAGUE.

Games Saturday.

Albany at Charleston.
Columbus at Jacksonville.
Macon at Savannah.

Standing of the Clubs.

	W.	L.	Pc.		W.	L.	Pc.
S'v'nah.	36	12	.750	J'ville..	22	24	.478
Col'bus	26	20	.565	Ch'ston	17	31	.354
Macon..	25	21	.543	Albany	13	31	.295

Friday's Results.

Columbus, 3; Jacksonville, 1.
Macon, 5; Savannah, 4.
Charleston, 8; Albany, 5.

EMPIRE STATE LEAGUE.

Games Saturday.

Brunswick at Americus.
Waycross at Valdosta.
Thomasville at Cordele.

Standing of the Clubs.

	W.	L.	Pc.		W.	L.	Pc.
V'dosta	23	11	.676	T'ville.	16	18	.470
C'dele..	22	14	.611	Am'cus	14	22	.380
W'cross	16	17	.485	B'swick	14	23	.378

Friday's Results.

Valdosta, 4; Waycross, 1.
Cordele, 5; Thomasville, 4.
Americus, 10; Brunswick, 6.

GEORGIA-ALABAMA LEAGUE.

Games Saturday.

Newnan at Opelika.
LaGrange at Talladega.
Gadsden at Anniston.

Standing of the Clubs.

	W.	L.	Pc.		W.	L.	Pc.
G'sden	22	12	.647	Newnan	16	19	.457
Opelika	18	16	.545	An'ston	15	19	.441
T'dega.	18	16	.529	LaG'ge	13	21	.382

Friday's Results.

Opelika, 6; Newnan, 4.
Talladega, 5; LaGrange, 3.
Gadsden, 4; Anniston, 1.

OTHER RESULTS.

American Association.

Columbus, 7; St. Paul, 3.
Kansas City, 7; Indianapolis, 5.
Toledo, 7; Milwaukee, 2.
Minneapolis, 7; Louisville, 3.

Texas League.

Dallas, 4; San Antonio, 2.
Fort Worth, 4; Houston, 2.
Waco, 7; Beaumont, 2.
Galveston, 10; Austin, 9.

International League.

Jersey City, 2; Baltimore, 1.
Newark, 3; Providence, 2.
Rochester, 11; Buffalo, 3.
Toronto, 3; Montreal, 2 (first game).
Toronto, 4; Montreal, 2 (second game).

Carolina Association.

Charlotte, 6; Durham, 4.
Winston-Salem, 8; Raleigh, 7 (first game).
Winston-Salem, 1; Raleigh, 6 (second game).
Asheville, 5; Greensboro, 1 (first game).
Asheville, 6; Greensboro, 2 (second game).

Virginia League.

Petersburg, 5; Newport News, 2.
Norfolk, 2; Roanoke, 1.
Richmond, 6; Portsmouth, 2.

Appalachian League.

Bristol, 5; Knoxville, 4.
Morristown, 9; Middlesboro, 3.

College Results.

Brown, 6; Pennsylvania, 1.
Vermont, 3; Cornell, 1.

College Games Saturday.

Yale vs. Cornell at New Haven.
Harvard vs. Pennsylvania at Cambridge.
Brown vs. Holy Cross at Worcester.

RITCHIE AND RIVERS AT WORK FOR TITLE BOUT

SAN FRANCISCO, June 14.—Willie Ritchie, lightweight champion, and Joe Rivers, the Mexican, started training for their 20-round bout in this city on July 4. The bout was called off about a week ago because Ritchie refused to weigh in at 133 pounds. However, a new contract was signed which permitted 134 pounds ringside. The forfeit of not making the weight was fixed at $2,500.

ORIOLES SEEK DERRICK FROM NEW YORK AMERICANS

BALTIMORE, June 14.—Jack Dunn, owner of the Baltimore club, is negotiating with the New York Americans for the services of Shortstop Claude Derrick, who was a member of the Orioles last year. Dunn is said to be willing to buy Derrick outright, or he will exchange a pitcher for him.

KETCHELL WINS ON FOUL.

BUTTE, MONT., June 14.—Steve Ketchell, of Chicago, won from Phil Knight, a local boy, in the middle of the sixth round, on a foul. Knight had been warned against striking low, but persisted.

CARRUTHERS TO HELP ILLINI.

GALESBURG, ILL., June 14.—Ira T. Carruthers, who has had charge of athletics at Knox College for three years, announced to-day that he would resign to become assistant football coach at the University of Illinois.

Motor Races to Be Held at 'Drome This Afternoon

Machines Start in Sweepstakes at Four o'Clock

THE new Atlanta motordrome will have a formal opening this afternoon. Nothing can stop it now. The weather is good—and that is the only thing that has interfered in the past.

Everything else has been absolutely O. K. for ten days.

Now that the weather has turned honest there can no longer be any question about the meet or its success.

At 4 o'clock this afternoon the first heat of the Atlanta Sweepstakes will go on. It will bring together three of the greatest riders in the world—Marty Graves, of New York, Harry Swartz, of Denver, and Willie Shields, of Brooklyn. In the second heat George Lockner, of Syracuse, Tex Richards, of Dallas, and Freddie Luther, of Fort Worth, will compete. In the third heat Georges Renel, of Paris, "Jock" McNeil, of Edinborough, and Henry Lewis, of Springfield, Mass., will race. The winner of the three events and the man who finishes second in the fastest heat will race in the final for the Sweepstakes.

With this event out of the way there will follow the three heats and the final of the Motordrome Purse. The program will be wound up with a special match, the conditions of which will be decided when it is ascertained for sure how many machines are left on two wheels and how many riders on two legs at the conclusion of the eight heats.

This meet to-day may be the only one ever held here in the afternoon. Certainly it is likely that most of those through the summer will be held at night. It is only because of the peculiarly cool weather that the affair is held this afternoon. The meets next week will be at night.

This meet will give an opportunity of attending to the very considerable number of people who find it easier to attend matinees than night performances. It will also attract all the dyed-in-the-wool speed fans for the program will be run off just as arranged for opening night with the same prizes, the same riders, the same events and everything exactly the same except the time and the light.

An excellent car service has been promised for the race, leaving from Five Points for the Motordrome on two-minute intervals.

90-Mile Speed Sure on New Motordome

"I believe the people of Atlanta are going to admit that I am offering them the most sensational sport in the world," says Jack Prince, "but of course, I can't guarantee anything about what anybody is going to think. I will guarantee, though, a speed of 90 miles an hour. This is on a board track, banked fifty-eight degrees. We shall have three and four riders on the track at one time. You can draw your own conclusions."

FOOD FOR SPORT FANS

By GEORGE E. PHAIR.

THAT'S A BUSINESS.

"Why do the undertakers gloat?" said Files on Parade.
"The motorbikes! The motorbikes!" the Color Sergeant said.
"Why does it make them feel so gay?" said Files on Parade.
"It helps their trade! It helps their trade!" the Color Sergeant said.
"For they like to see a smashup and they like to see a spill
And a motorcycle contest gives them all a gladsome thrill,
And they feel a disappointment when the riders fail to kill,
For it helps their trade when people are in mourning."

Quoth Tyrus Raymond Cobb: "I am not a baseball scribe," thereby confirming a general suspicion.

When Mr. McGraw abuses Mr. O'Day he evidently fails to remember that any man who has managed a team in Cincinnati is immune to abuse.

We have it from J. McGraw that Chief Meyers is a deep thinker. In fact, it sometimes is so deep that it does not show.

Possibly the compositor will be glad to learn that Marcel G. Brindejonc des Moulinais flew all the way from Villacoublay to Johannisthal.

If it be true that Ty Cobb is soldiering on the job, the rest of the Tigers are walking in their sleep.

THE ANCIENT MANAGER.

It is a fighter's manager.
He boldly stoppeth me.
"Hast heard the news—the fearful news
From Springfield?" muttered he.

"The noble athletes durst not fight
Nor wield the padded mitis.
The manly art of self-defense
Is rendered on the fritz."

He wiped a teardrop from his eye
And sobbed a soulful sob:
"The fighters durst not fight, and I
Must up and get a job!"

Larry Waterbury may be considerable hero on the polo field, but reports from the divorce court indicate that he does not bat .300 as a husband.

The gent who laughed himself to death over the Hal Chase trade is alleged to be a Sox fan, but there is reason to believe that he is a friend of the Yanks.

One of the most remarkable discoveries of modern times is a fighter whom Johnny Kilbane can knock out.

Bat Nelson demands vindication in spite of the fact that Theodore Roosevelt and Barrett O'Hara beat him to it.

FOILED.

The pugilist, he up and hiked from dear old Illinois.
And on his features there was woe, nor any sign of jois,
For he must either leave or work—
Ois yois! Ois yois! Ois yois!

HEAVIES SIGNED UP.

JOPLIN, MO., June 14.—"Jeff" Clarke yesterday signed a contract to meet Harry Wills in a ten-round bout at New Orleans on June 18. The agreement provides the winner of the bout is to meet Sam Langford in July at New Orleans.

RINGSIDE NOTES

Because of his exorbitant demands Champion Johnny Kilbane will not get the chance to box in Milwaukee for some time. The matchmaker of the National A. C. of that city wired Kilbane asking him his terms to box Charlie White. Jimmy Dunn, the champion's manager, wired back that Kilbane must get a $5,000 guarantee, with the privileges of 35 per cent of the receipts. He was promptly passed up.

* * *

The Willie Ritchie-Joe Rivers match has been definitely closed. The bout is scheduled to go 20 rounds and will be held in Eddie Graney's arena at Frisco. The forfeit for not making the weight was fixed at $2,500. The men agreed to weigh 134 pounds ringside.

* * *

Australia is well supplied with English fighters, for there are more than a dozen of them in that country at present taking part in bouts. Those who are there are Johnny Summers, the English welterweight champion, Jim Sullivan, Harry Mansfield, Petty Officer Curran, Sid Burns, Boto Driscoll, Harry Thomas and Ald Goodwin.

* * *

Charley Ledoux, the French bantam, left Friday for the coast. He is practically matched to meet Eddie Campi, June 24.

* * *

Tom McCarey expects the Leach Cross-Bud Anderson scrap to be the biggest attraction staged on the coast in years. Anderson has become as big a card as Rivers in Los Angeles and the fans have already taken a liking to Cross. They are billed to get together on July 4.

* * *

Johnny Kilbane received $1,300 for trimming Jimmy Fox at Frisco the other night. Not very much for a champion.

* * *

"If Sammy Harris, manager of Kid Williams, is willing to have Charley White, the New York referee, officiate in my 20-round bout at Baltimore on July 4," says Johnny Coulon, "then I will lose no time in signing the articles of agreement for the contest. I will not stand for any Baltimore referee, as Harris suggests, for I demand a square deal."

* * *

Medford, Oreg., fight fans have pledged themselves to make a present of $1,000 to Billy Nolan, manager of Willie Ritchie, if he will allow Ritchie to sign an agreement to meet Bud Anderson.

* * *

George Rodel beat Jim Flynn out of a Gunboat Smith match at New York on June 27. Flynn was willing to tackle Smith despite the fact that he has two injured hands. This speaks pretty highly of Savage, who made Flynn dodge a meeting with him here.

* * *

If Jack White defeats Johnny Dundee at Los Angeles on June 17 he is to seek a bout with Johnny Kilbane. This information comes to us in a letter from White, who says he is getting into the best shape of his life for his clash with the Eastern boy.

* * *

Bombardier Billy Wells' next fight may be with Packey Mahoney for a purse of $2,000. The match, if closed, will be staged on June 30.

* * *

Wells has also been matched to meet George Carpentier in a return match in London some time in November. On June 1, Carpentier knocked out Wells in the fourth round at Ghent, Belgium, and won the heavyweight championship of Europe.

* * *

Patsy Brannigan and Eddie Wimler will clash in a six-round set-to at Pittsburg to-night. This will be Brannigan's first bout since he defeated Matty McCue last month at Milwaukee, Wis.

$10 — WRIGHTSVILLE BEACH — $10.
Round-trip tickets on sale Thursdays; good ten days. Through sleepers daily. Wrightsville Beach better than ever. SEABOARD.

Buy seats to-day "Quo Vadis" Grand next week.

White City Park Now Open

MOTOR RACES TO-DAY, 4 P. M.

FORSYTH Matinee To-day To-night 8:30
WILL ROEHM'S ATHLETIC GIRLS
Travato, Jno. & Mae Burke, Pickens & Co., Chick Sale, Mayo & Addis, Steiner Trio
NEXT WEEK BUD FISHER

GRAND Week Starting June 16
GEO. KLEINE PRESENTS "QUO VADIS"
THE MARVELOUS PHOTO PLAY NOW THE RAGE IN NEW YORK
BUYS SEAT NOW Mat. 25c Eve. 25-50c

Men's Shoes ½ Soled Sewed at 50c
GWINN'S SHOE SHOP
6 LUCKIE STREET, OPPOSITE PIEDMONT HOTEL.
BELL PHONE IVY 4181. ATLANTA 2640.
Guaranteed Work

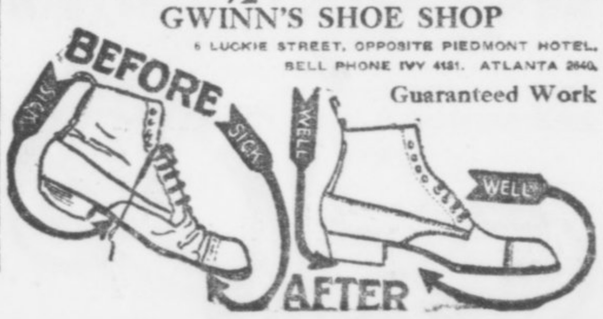

CINCINNATI
TWO FAST TRAINS
Lv. 7:12 AM., 5:10 PM.
L&N

LAUGH YOUR CARES AWAY

The Comic Section of the SUNDAY AMERICAN will be more brilliant than ever on Sunday. There is one-page feature—

In Search of Rest At Howson Loft's

that will make you laugh and forget all your troubles.

THE Sunday American
Order It Now :: Both Phones 8000

The Social World

On account of illness in the bride's family Mr. and Mrs. John S. Owens recall the invitations to the wedding of their daughter, Charles, to Edward Buckingham Hall, of Morristown, N. J., on Monday evening, at St. Mark Church.

Instead of the brilliant church ceremonial, which was to have been followed by a reception for several hundred guests, the ceremony will take place quietly at home in the presence of the immediate family and a few close friends. Miss Marion Goldsmith will be the only attendant, and John S. Owens, Jr., and Donovan Owens, the young brothers of the bride, will complete the wedding party.

Plans of Capital Hive.

Capitol Hive, Ladies of the Maccabees, have decided to discontinue the meetings in their hall on James Street for the remainder of the summer, and will in future meet at the homes of different members. The first meeting in the month will be devoted to business, the second to introduce more social features, doing away with the formality that one usually encounters in a hall.

The ladies are planning many pleasant affairs to increase the interest of the members during the summer. Old-fashioned sewing bees will be given, and fancy work revived. The Mrs. Milton Smith section of the Needle Work Guild are busily sewing on the garments to be turned in by November, to the Needle Work Guild, 250 new garments being the annual donation from Capital Hive. The Hive intends holding a rummage sale this month.

Georgia Libby Circle Meets.

At a meeting of the Georgia Libby Circle of King's Daughters and Sons, of June 6, several plans for creating a surplus fund to continue the work of the Circle were discussed and decided upon, the first to be a moonlight party upon the lawn of Mrs. Goree's residence, 1080 DeKalb Avenue, the date and program to be announced later.

Plans for managing an excursion in the near future to Tallulah Falls are well under way and a large crowd is expected.

For Miss Abernathy.

Mrs. Arthur Hynds entertained informally at luncheon Saturday for Miss Grace Abernathy, whose marriage to Mr. Edgar Barrett takes place next Saturday. Pink sweetpeas adorned the luncheon table, and the place cards were handpainted in heads of bridesmaids. Invited to meet Miss Abernathy were Mrs. A. R. Colcord, Mrs. Fritz Wagner, Mrs. Boykin Turman, Mrs. Marvin Hardwick, Miss Susie Battle and Miss Nan Stephens.

Barrett-Abernathy.

A quiet wedding of next week will be that of Miss Grace Abernathy and Edgar Barrett at 10 o'clock Saturday morning at the home of the bride's mother, Mrs. R. I. Abernathy, in West End. The wedding will be quietly observed, no cards having been issued. Guests will be only the family and close friends. There will be no attendants. After a wedding journey, the bride and bridegroom will be at home at 133 Peoples Street.

A series of parties have been given for Miss Abernathy. Among them were Miss Daisy Smith's box party, Mrs. A. R. Colcord's tea at the Piedmont Driving Club, Mrs. Marion Hardwick's box party, Miss Maude Daniels' linen shower, Mrs. Charles Forrest's domino luncheon and Mrs. Arthur Hynds' luncheon.

For Mrs. Ingersoll.

Mrs. Mell Wilkinson will entertain eight guests informally at luncheon Monday at the Driving Club for Mrs. Robert Ingersoll, who is a guest of her mother, Mrs. J. M. VanHarlingen.

For Miss Hall.

Mrs. Robert Hunt entertained at an informal bridge party Saturday morning at her home on Myrtle Street for Miss Muriel Hall, a bride-elect. The house was decorated with daisies and hydrangeas. Luncheon was served on the card tables. Prizes were a tea tray, a basket of hydrangeas and a piece of lingerie.

Guests were Misses Muriel Hall, Nan Stephens, Louise Watts, Edith Watts, May Bancker, Mrs. Chessley Howard, Mrs. Benjamin Weaver, Mrs. George Varden and Mrs. Carroll Lord, a guest of Mrs. Hunt.

For Miss Baker.

Miss Laurien Johnson will give an informal tea at the Georgian Terrace next week for Miss Elizabeth Baker, of Macon.

Tupper-Wineburgh.

Atlanta friends of Miss Sarah E. Wineburgh, of Utica, N. Y., have learned of her engagement to Mr. William A. Tupper, of Syracuse, N. Y., just announced.

Parties for Miss Mobley.

Misses Dora and Celia Hiers will entertain at a hosiery shower Tuesday in honor of Miss Pearl Mobley. Thursday Mrs. Redwine will give a miscellaneous shower. Friday Miss Brooks will be hostess at a linen shower. Mrs. H. Bailey will give a theater party Saturday afternoon.

Box Party.

Mr. Robert Quinn will entertain at a box party at the Forsyth Monday evening in honor of Miss Hughes and Mr. Ernest Osborne, who will be married Wednesday evening. Guests will include the members of the wedding party, who are Miss Hughes, Miss Ollie May Osborne, Miss Julia Osborne, Miss Jessie Thompson, Messrs. Ernest Osborne, Clyde Withers and Bruce Watts.

Party for Miss Yauch.

Mr. and Mrs. Frederic J. Paxon will entertain at a dinner party at the Piedmont Driving Club Saturday evening for Miss Helen Yauch, of New York. Mrs. Beaumont Davison's guest. Those invited are Mr. and Mrs. Davison, Mr. and Mrs. James H. Nunnally, Mr. and Mrs. C. B. Howard, Mr. and Mrs. William J. Davis, Mr. and Mrs. E. F. Johnson, Messrs. A. B. Pitts, McDonald Brittain, Colonel W. B. Stovall and Colonel J. B. Perry.

Miss Favors Hostess.

Miss Kate Favors entertained her club Friday afternoon. Ferns and nasturtiums decorated the house. Twenty girls were present. "Forty-two" was played.

For Mrs. Ingersoll.

Mrs. Charles E. Dowman, Jr., entertained informally at tea Saturday afternoon in honor of Mrs. Royal Ingersoll, who is the guest of her parents, Mr. and Mrs. J. M. Van Harlingen.

MISS DOLLIE BLALOCK, popular society girl, a favorite at the Tech festivities. She is well known in the younger set of Atlanta and has a host of friends.

PERSONALS

Dr. Edward Neer, of Sherman, Texas, is the guest of Mr. Homer Neer on Eighth Street.

Mr. Walter Beaumont is the guest of his mother, Mrs. Harriet Beaumont.

Mrs. Shirley Brooks will leave next Thursday to visit her parents, Mr. and Mrs. John C. Sartelle, in St. Louis, for a month.

Mr. and Mrs. Alvie Steele have returned from their wedding journey to St. Simons Island and are at home at 24 East Eighth Street.

Mrs. LeRoy Wynn and daughter, Miss Harriet Wynn, and Mrs. J. H. Malsby are guests of Mrs. Joseph Johnson in New York.

Mr. and Mrs. W. F. Plane, Jr., formerly of Birmingham, have come to Atlanta for permanent residence, and are at 645 Ponce DeLeon Avenue.

The Misses Sarah Wray, of Columbia, and Lillian Brighton, of Augusta, arrived Friday evening to visit Miss Sappho Thrash.

Mrs. Arthur Chapman and Miss Richard Donovan, of Macon, and Misses Marion and Wilene Donovan, of Locust Grove, are guests of Mrs. Claude Shewmake.

Miss Lyra Hatcher Swift, of Columbus, who has been a guest of Miss Pattie McGehee and of the Kappa Alpha fraternity house party this week, left Friday for Athens to attend commencement gayeties at the university.

Mrs. Ivan Allen and Ivan Allen, Jr., have returned home, after a week's stay in Dalton, during Mr. Allen's absence in Baltimore. Mrs. Frank P. Day, of Savannah, is Mrs. Allen's guest previous to her departure for Europe.

Mr. and Mrs. Louis Moeckel are at Geneva Lake, Wis. They have been traveling for the last two weeks in the East. Mr. Moeckel will return Monday. Mrs. Moeckel will visit in Chicago and Memphis. In St. Louis she will be a guest of Mrs. Herbert Hanger, formerly Miss Ellie Dargan. Mrs. Moeckel will return home the last of the month.

Life.

The poet's exclamation: "O Life! I feel thee bounding in my veins," is a joyous one. Persons that can rarely or never make it, in honesty to themselves, are among the most unfortunate. They do not live, but exist; for to live implies more than to be. To live is to be well and strong—to arise feeling equal to the ordinary duties of the day, and to retire not overcome by them—to feel life bounding in the veins. A medicine that has made thousands of people, men and women, well and strong, has accomplished a great work, bestowing the richest blessings, and that medicine is Hood's Sarsaparilla. The weak, run-down, or debilitated, from any cause, should not fail to take it. It builds up the whole system, changes existence into life, and makes life more abounding. We are glad to say these words in its favor to the readers of our columns.

Buy seats to-day "Quo Vadis" Grand next week.

1,000 BIBLES FOR ATLANTA HOTELS

Local Gideons to Place Copy of Holy Writ in Every Room in Eight Hostelries.

One thousand Bibles will be placed in eight Atlanta hotels Saturday by the Atlanta Camp of the Gideons. The hotels are the Piedmont, the New Kimball, the Southern, the Hotel Ansley, the Hotel Brittain, the Georgian Terrace, the Imperial and the Dakota.

A large automobile truck loaded with the Bibles will start from the New Kimball Hotel promptly at 2:30 o'clock in the afternoon, after the rooms of that hostelry have been provided with the Bibles, and will make the rounds of the hotels, placing a Holy Book in each guest room, be in charge of the following committee: A. F. Todd, state president; Edgar Oliver, national vice president; C. H. Burge, president Atlanta Camp, and M. P. Allen, state secretary, and C. W. Austin, John J. Baker, J. J. Addy, G. W. Brownlee, R. M. Baker, C. G. Childs, A. H. Cooper, W. L. Hardin, A. S. Holcombe, A. C. Wellborn, W. T. Justin, Captain W. H. Phelps, W. E. McCalla, H. A. McDonald, J. B. Osborn, L. S. Perry, Newton Phillips, L. C. Satterfield, W. D. Warren, R. C. Ozmer, M. I. Seale and M. C. Morris.

President Burge, of the Atlanta Camp, said Friday that the funds to purchase the Bibles had been donated by the churches of Atlanta. More than 200,000 Bibles have been placed in the hotels of the United States and Canada since the Gideons were organized several years ago.

THE PLAYS THIS WEEK

TABLOID POPULAR AT BIJOU.

The wonderful success of musical tabloid at the Bijou is the talk of the town and patrons of amusement are fast realizing the fact that they can see a splendid performance at bargain prices. Next week's attraction will be "The Duke of Durham," another big musical comedy show, featuring Lou I. Shean, the popular German singing comedian.

NEGRO DETECTIVES MOBBED.

ANDERSON, S. C., June 14.—Two negro detectives who had worked up a number of liquor cases here escaped serious injury by timely arrival of police to-day, when surrounded by an angry mob of negroes they had turned up in court. The detectives were ordered to leave.

TEN-DAY $10 TICKETS TO WRIGHTSVILLE BEACH ON SALE EVERY THURSDAY.

Season tickets on sale daily. Through sleepers. Make reservations in advance. SEABOARD.

OLD GUARD NOW PLANNING TOUR OF EUROPE

Ancient Artillery of Boston Accepts Invitation to Go With Atlantans on Trip Next Year.

An invasion of Europe by the Old Guard of the Gate City Guard, with the Ancient and Honorable Artillery of Boston as their guests, is planned by a number of prominent members of the Old Guard since the return from the triumphal march through the East.

It is proposed to organize a company of perhaps 300 prominent citizens of Atlanta and this number, augmented by the acceptance of the invitation of the Ancient and Honorable Artillery of Boston, probably will reach 500, which will make a splendid showing.

The movement is in its infancy but is almost certain to be carried out.

Many members of the Old Guard who have just returned are loud in their praise of the great interest manifested in the Eastern cities, and the magnificent entertainments in their honor.

The matter will be taken up at a meeting of the Old Guard in the near future, and with the impetus given by the mere suggestion of some of the members it is thought the proposed trip will meet with the approval of a very large majority of the members.

"Atlanta is the best advertised city in the world," said one of the Old Guard, when telling of the many pleasant features of the trip to Boston. "Say, I met persons who could tell you nothing whatever of any section of the South, and very little of any Southern city but Atlanta; but it was their opinion Atlanta was one of the really great cities in the United States.

"And entertain—they are on the job, especially in Boston, as in all the New England cities we visited. In some of the cities they gave us deeds to the municipality, signed sealed and delivered."

Southern Makes Big Money This Season

Adolph Jacobson, secretary of the Southern Baseball Association, was in Atlanta Friday, on his way from Richmond to Little Rock.

The League secretary reported the financial condition of the League as excellent. The receipts for the whole League this year are nearly 30 per cent ahead of this time last year. Every city but one is ahead of last year and that one exceptional burg, Montgomery, is holding its own.

Better weather, a better race and increased prosperity of the South were given as the reasons for the strong financial condition of the organization.

War Cell Mystery Baffles Explorers

COLUMBUS, June 14.—The question, "Did Gen. John H. Morgan, the Confederate raider, tunnel his way out of a cell in the Ohio Penitentiary while a prisoner of war, or did his guards allow him to escape?" has not been settled by tearing away the cell block in which General Morgan was held.

Partial exploration failed to show that the tunnel under the Morgan cell had any outlet or that it extended any considerable distance.

Negroes Plan Grand Emancipation Jubilee

The Atlanta Colored Music Festival Association, the only organization of its kind in the world, will give a grand jubilee at the Auditorium July 3 and 4 in commemoration of emancipation.

The jubilee will consist of a pageant play, illustrating the progress of the negro, and a grand concert, in which 300 people will take part.

Proceeds of the entertainment will go to the First Congregational Church, of which H. H. Proctor is pastor.

PERFECT
OFFICE CHAIRS
Full Ball-Bearing

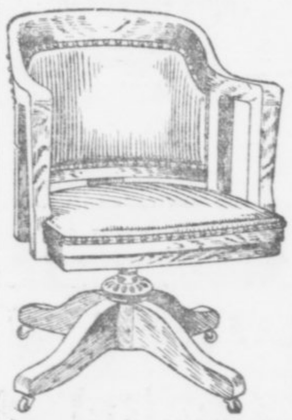

We carry a complete stock of these splendid, clean-cut, beautifully designed Chairs, and can make immediate delivery. We absolutely guarantee that they will give the highest degree of satisfaction.

HORNE-CANDLER CO.
84 N. Pryor St.
Phones: Ivy 1158, Atlanta 3066

ATLANTANS PAY HIGH HONORS TO OLD GLORY

Elks' Celebration Saturday Night Most Impressive of Observances for Stars and Stripes.

The Stars and Stripes floated over many of Atlanta's public buildings Saturday in commemoration of the one hundred and thirty-sixth anniversary of the adoption of the national flag. A special drill and flag-raising was arranged at Fort McPherson.

Here and there in the residential district a householder remembered the proclamation of Mayor Woodward and hung out the national colors. Over practically all of the public schools the colors waved. A number of the business houses observed the day, and exercises were conducted in several of the public institutions.

The most impressive observance will take lpace Saturday night under the direction of the Atlanta Lodge of the Benevolent and Protective Order of Elks. Patriotic songs and addresses will form the greater part of the exercises.

"Elkdom" will be the theme of an address by Dr. David Marx, a member of the order. Rev. W. W. Memminger will deliver the Elks' tribute to the American flag, and Walter P. Andrews, former exalted ruler, will give an oration on a patriotic subject. This will be followed by "Brown October Ale" and "Off to Philadelphia" by Wilford Watters.

The audience, which will be made up of members of the lodge and the general public, will sing "The Star-Spangled Banner," "Columbia" and "America." Mrs. John Edgar McKee will sing some original verses entitled "We'll Stand by the Flag." William Maurer will sing a tenor solo, and the flag record will be read by Miss Regina Rambo.

Herbert 1st Edition, 1631, Brings $1,250

LONDON, June 14.—The sum of $19,226 was realized at the sale of the Huth collection of books and manuscripts at Sotheby's.

Quaritch bought George Herbert's "The Temple," first issue of the first edition, Cambridge, 1631, $1,250; Robert Herrick's "Hesperides," first edition, 1648, $750; Thomas Heywood's "The Troubles of Queen Elizabeth," in two parts, the first part printed in 1605, being very rare, $400 for each part.

THROUGH COACH SERVICE BETWEEN ATLANTA AND FRANKLIN, N. C.

Commencing Sunday, June 15, the SOUTHERN RAILWAY will establish daily through coach service between Atlanta and Franklin, N. C., via Cornelia and TALLALUH FALLS, leaving Atlanta on train No. 12 at 6:55 a. m. and returning on train No. 11 at 8:30 p. m.

J. L. MEEK, A. G. P. A.

Buy seats to-day "Quo Vadis" Grand next week.

Athens Society Girl Weds University Boy

ATHENS, GA., June 14.—A. H. Small, son of a wealthy Macon wholesale merchant, and Miss India Barnett, eldest daughter of Captain and Mrs. Barnett, and a social favorite in Athens, were married unexpectedly at the home of the bride on Milledge Avenue, Friday afternoon at 5 o'clock.

The groom, a popular member of the University of Georgia junior class and a member of the Kappa Sigma fraternity, had just finished his final examinations for the year, when they decided to get married, and, instead of remaining in Athens for the commencement festivities, started on their honeymoon, which will include a Northern trip.

Justice in England Derides U. S. Divorce

LONDON, June 14.—American divorce methods were scornfully referred to by Justice Pickford in the course of a slander suit in the High Courts of Justice, in which three American vaudeville artists were principals.

"You can get divorce for all sorts of things in America. A woman can divorce a man there, in some States, for such trivial things as bad temper," said His Lordship.

Chorus to Rehearse For Sunday Concert

The final rehearsal of the Music Festival Chorus in preparation for the concert at the Auditorium Sunday afternoon will be held Saturday evening at 8 o'clock.

The concert Sunday will begin at 4 o'clock and will take the place of the regular Sunday afternoon organ recital.

J. Ham Lewis Put on Indian Committee

WASHINGTON, June 14.—On motion of Senator Kern, of Indiana, Senator James Hamilton Lewis, of Illinois, was elected a member of the Committee on Indian Affairs, in place of Senator Thornton, of Louisiana, resigned.

Your Dress Is Your Morals

Not your real morals, explains Lady Duff-Gordon in an interesting article illustrated with some of her newest hats and gowns, but your manners that make your morals are controlled by the clothes you wear.

Read about it in Sunday's American. Order from your dealer to-day, or call Main 8000

EXTRA PRIZES IN PONY CONTEST COMING

New Rewards To Be Almost as Attractive as Those Already Named by The Georgian.

Surprises are in store for the boys and girls in The Georgian and American pony contest to-morrow.

There is to be an announcement in the Sunday issue of The American which will delight every boy and girl in the race.

Extra prizes!

What are they? No one will know until the announcement is made. It is no violation of confidence, however, to say that the additional rewards almost equal in attractiveness the first prizes in the eleven districts.

Meanwhile, new nominations are being received, and there is every indication that the list of contenders will be lengthened considerably within a few days.

The bargain day vote offers are attracting many. There is an offer of of 50,000 votes for the first $30 which each contestant brings in for subscriptions, and there are offers of substantial blocks of votes for clubs of five subscribers, either yearly, half-yearly or quarterly. The $30 offer may be withdrawn at any moment. The clubbing offers expire July 5. A guarantee accompanies them that no better nor as good an offer of extra votes will be made during the contest.

NO WASTE If your coal burns to a fine ash, with no clinkers or rocks left in the grate, you are burning good coal. Use our standard coal and you will be pleased at results. It's use saves money, time and worry—2 and 2 make 4. We have a yard near you and guarantee prompt delivery.

Randall Bros.

PETERS BUILDING, MAIN OFFICE. YARDS:

Marietta street and North Avenue both phones 376; South Boulevard and Georgia railroad, Bell phone 538, Atlanta 303; McDaniel street and Southern railroad, Bell Main 354, Atlanta 321; 64 Krogg street Bell Ivy 4165, Atlanta, 706; 153 South Pryor street, both phones 958.

GET A
BROWNIE
CAMERA

$1, $2, $3, $4 and up to $12 for the practical little Brownies. Pictures 2 1-4 x 3 1-4 up to post card size. Get yours to-day. Send for 1913 Catalog.

A. K. Hawkes Co.
KODAK DEPT.
14 Whitehall

How To Cut Your Gasoline Bill

—a subject of vital interest to the motorist today. The price of gasoline is getting higher and higher. It will cost you more to maintain your 1912 mileage this year unless you economize on gasoline.

MoToR Magazine, always practical and up to the minute, has undertaken to show you how to effect this. In the June issue it covers the various devices that make for gasoline economy. They aim at maximum expansion with a minimum of gasoline in the mixture. If you want to get every last ounce of power out of each drop of gasoline you use, read this article. It holds the secret of combustion efficiency.

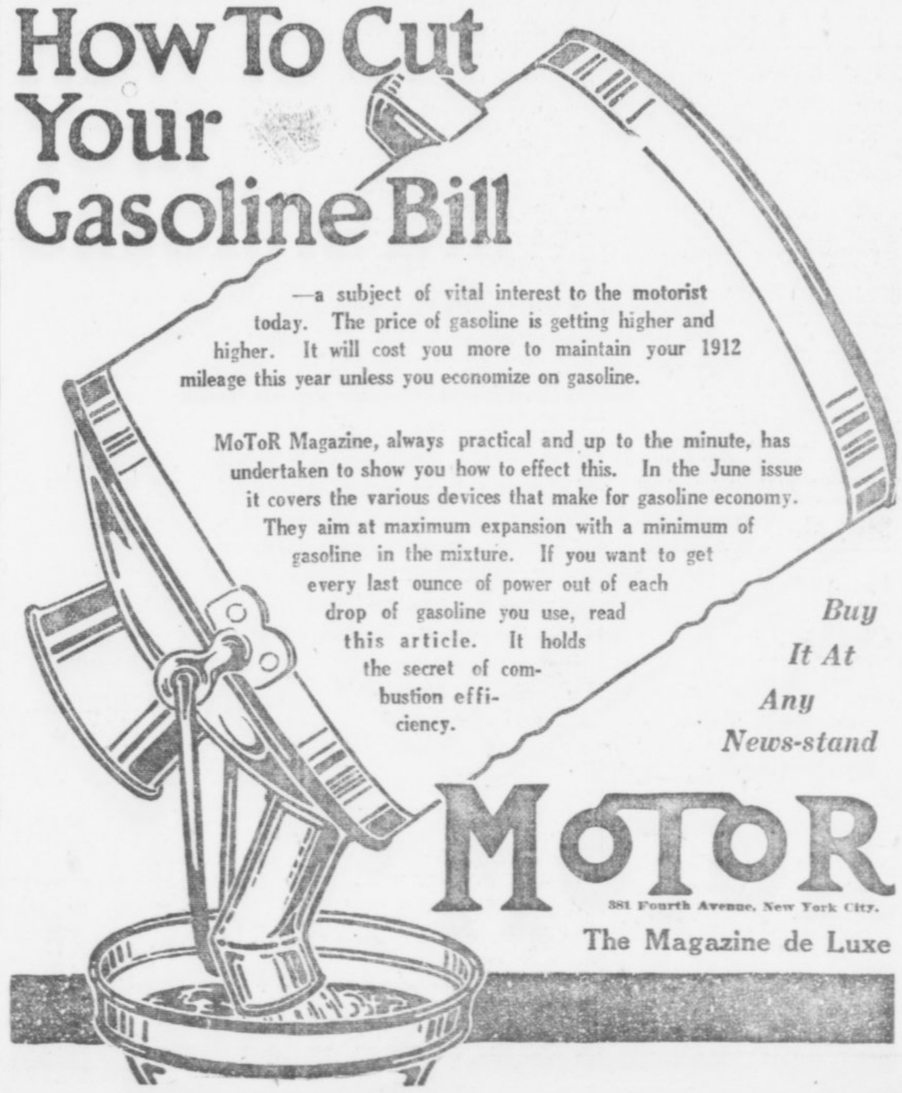

Buy It At Any News-stand

MoToR
381 Fourth Avenue, New York City.
The Magazine de Luxe

CLEVELAND
THE SCENIC WAY WITH DINING CARS
L&N

Every Woman is interested and should know about the wonderful Marvel Whirling Spray Douche

Ask your druggist for it. If he cannot supply the MARVEL, accept no other, but send stamp for book.
Marvel Co., 44 E. 23d St., N.Y.

SMALL CHANGE IN PRICE OF COTTON

Bullish Supply and Distribution Figures Cause Sharp Upturn From Early Decline.

NEW YORK, June 14.—Trading was fairly active at the opening of the cotton market to-day and first prices were unchanged to 6 points lower than last night's close, on account of free offerings of the new crop. The weather conditions overnight were favorable, showing scattered showers in parts of Texas. Cable advices were bearish, which had a depressing influence on the market.

After the call the selling became general, and room traders were apparently the leading sellers, resulting in prices showing further depression of 1 to 6 points from the inital level. The market continued on the reactionary tendency until the selling was checked to a considerable extent by the bullish census figures of supply and distribution, which gave the consumption of cotton during May 510,416 bales, compared with 503,677 bales in April. Later prices recovered the initial decline through the usual week-end short covering.

At the close the market was steady, with prices at a net gain of 1 to 6 points from the final quotations of Friday.

RANGE IN NEW YORK FUTURES.

	Open.	High.	Low.	Last Sale.	Close.	Prev. Close.
Ju	.....	.....	.....	.....	11.94-96	11.93-95
Jly	12.00	12.03	11.94	12.03	12.02-03	12.01-02
Au	11.86	11.93	11.55	11.89	11.92-93	11.89-90
Sp	11.54	11.55	11.52	11.54	11.54-55	11.52-54
Oct	11.32	11.32	11.29	11.38	11.37-38	11.35-36
Nv	.....	.....	.....	.....	11.32-34	11.30-32
Dc	11.32	11.31	11.28	11.36	11.36-37	11.32-34
Jn	11.23	11.30	11.21	11.30	11.29-30	11.27-28
Fb	.....	.....	.....	.....	11.31-33	11.28-30
Mc	11.31	11.38	11.31	11.40	11.39-41	11.31-39
My	.....	.....	.....	.....	11.43-45	11.41-44

LIVERPOOL COTTON MARKET.

LIVERPOOL, June 14.—This market was due to open 1½ to 2 points lower, but opened quiet, at a net decline of 2 to 2½ points from last night's close. At the close the market was quiet with prices at a net decline of 1½ to 2 points from Friday's final.

Spot cotton in moderate demand at 4 points decline: middling, 6.73d; sales, 7,000 bales, including 6,000 American; imports, 8,000 bales, of which all were American.

Futures opened quiet.

	Opening Range.	Close.	Prev. Close.
June	6.53 -6.54	6.53½	6.55
June-July	6.47½-6.48	6.47½	6.49½
July-Aug.	6.45½-6.45	6.45½	6.47½
Aug.-Sept.	6.35½-6.36½	6.36	6.37½
Sept.-Oct.	6.22½-6.24	6.23½	6.25
Oct.-Nov.	6.15½	6.16½	6.18
Nov.-Dec.	6.12½-6.13	6.12½	6.14
Dec.-Jan.	6.12	6.11½	6.13
Jan.-Feb.	6.10½-6.12	6.11½	6.13
Feb.-Mch.	....	.....	6.14
Mch.-Apl.	6.13½	6.13½	6.15
April-May	6.12½	6.12½	6.16

Closed quiet.

HAYWARD & CLARK'S DAILY COTTON LETTER

NEW ORLEANS, June 14.—The Financial Chronicle's crop summary for the week is good. The weather map shows further improvement by a general rise in night minimums, particularly in the Eastern States. Fair weather prevails over the entire belt, except in parts of Texas, where it is cloudy. The only precipitation was in South Texas. Indications are for continued fair weather for several days to come and rising temperatures.

Liverpool was as due on futures and spots 4 points lower; sales, 7,000 bales. A further decline in French rentes shows that doubt exists as to the expected favorable outcome of the Bulgarian-Servian peace meeting set for to-day.

Our market dropped too low in the last hour yesterday on liquidation of long scalpers who were disappointed at the absence of support in New York, and, therefore, recovered a few points to-day, as both New York and Liverpool were steadier than expected. Trading was small. July in New York still commands close attention, particularly as the cool spell has certainly delayed the crop in the Central and Eastern States and has limited prospects for early July new cotton to South Texas.

Price developments for the coming week depend principally on weather prospects. In the last hour the market rallied to 11.43 for October on the firm closing of July in New York and some buying in anticipation of the first crop report of The Times-Democrat, which will appear on Monday.

RANGE IN NEW ORLEANS FUTURES

	Open.	High.	Low.	Last Sale.	Close.	Prev. Close.
Ju	.....	.....	.....	.....	12.28	12.21
Jy	12.19	12.25	12.17	12.24	12.24-25	12.19-20
Au	11.86	11.93	11.86	11.91	11.91-92	11.87-88
Sp	.....	.....	.....	.....	11.52-54	11.45-47
Oc	11.24	11.43	11.32	11.42	11.41-42	11.35-36
Nv	.....	.....	.....	.....	11.41-43	11.35-37
De	11.34	11.43	11.33	11.43	11.42-43	11.35-36
Jan	11.35	11.45	11.35	11.45	11.43-44	11.37-38
Fb	.....	.....	.....	.....	11.44-45	11.34-36
Mh	11.53	11.55	11.53	11.55	11.54-56	11.45-47

Closed steady.

SPOT COTTON MARKET.

Atlanta, nominal; middling 12¼.
Athens, steady; middling 11¾.
Macon, steady; middling 11¼.
New Orleans, steady; middling 12 7-16.
New York, quiet; middling 12.35.
Philadelphia, quiet; middling 12.45.
Boston, quiet; middling 12.35.
Liverpool, firm; middling 6.73d.
Savannah, steady; middling 12⅛.
Augusta, steady; middling 12⅛.
Norfolk, steady; middling 12⅜.
Galveston, steady; middling 12¼.
Charleston, steady; middling 12c.
Wilmington, quiet; middling 11¾.
Little Rock, quiet; middling 11⅝.
Baltimore, nominal; middling 12⅜.
Memphis, steady; middling 12⅛.
St. Louis, quiet; middling 12.
Houston, steady; middling 12 1-16.
Louisville, firm; middling 12¼.
Charlotte, steady; middling 11¾.
Greenville, quiet; middling 12.

Still More Wives for the Matrimony Champions

Professor Lee Bernart casts the horoscope of America's favorite husbands, Nat Goodwin and De Wolf Hopper, and shows how the stars predict that there will be at least a sixth wife for Goodwin and a seventh for Hopper.

Read about it in Sunday's American. Order from your dealer to-day, or call Main 8000

510,416 BALES COTTON CONSUMED DURING MAY

WASHINGTON, June 14.—A report issued to-day by the Census Bureau shows cotton consumed during May 510,416 running bales. Cotton in manufacturing establishments on May 31, 1,505,357 bales, and independent warehouses 938,809 bales. Imports 13,820 equivalent to 500-pound bales; exports 468,920 running bales.

Cotton spindles active during May 30, 559,943.

COTTON GOSSIP

Dick Bros. was credited with buying fully 15,000 to 20,000 bales of December yesterday, which was said to be for Castles.

* * *

Total covering easily totaled 150,000 bales, but it was difficult to find out who furnished the cotton.

* * *

Estimated cotton receipts:

	Monday.	1912.
New Orleans	1,300 to 1,800	100
Galveston	400 to 1,000	911

* * *

Around the close yesterday Royce, Munds, Bashford, O'Connor, McGhee, Norden, Rait, Waters, Starr and Mandlebaum were the best buyers. Schill, Hartcorn, Frederickson, Gifford, Hanneman, Mohr, Hentz, Parrott, Montgomery, Shearson, Wilson and Riordan were the leading sellers.

* * *

Dallas wires: "Texas and Oklahoma—Clear and pleasant."

* * *

Following is the statistical position of cotton on Friday, June 13, as made up by The New York Financial Chronicle:

	This Week.	Last Week.	Last Year.
Vis. supply	3,803,962	4,024,964	3,732,118
American	2,331,962	2,510,964	2,646,118
In s'ht, w'k	71,115	83,003	76,886
Since Sp. 1	13,001,176	12,924,061	15,001,914
Port stocks	285,700	332,355	400,000
Port r'c'pts	35,551	43,284	19,167
Exports	68,725	69,788	37,835
Int. r'c'pts.	14,376	15,221	19,203
Int. sh'm'ts	39,067	44,355	30,176
Int. stocks	270,799	295,510	177,343

Following is the Liverpool cotton statement for the week ending Friday, June 13:

	1913	1912	1911
W'k's sales	63,000	70,000	26,000
Of which A	54,000	61,000	19,000
For export.	1,800	1,900	1,700
For specu.	5,600	4,200	600
Forwarded	68,000	89,000	80,000
T't'l stocks.	1,020,000	1,161,000	150,000
Of which A	840,000	1,036,000	615,000
Act. exp'ts	8,000	9,000	7,000
W'k's r'c'ps	27,000	51,000	41,000
Of which A	19,000	29,000	20,000
Since S'p. 1	4,293,000	4,877,000	4,081,000
Of which A	3,432,000	4,185,000	3,261,000
St'ks afloat	132,000	47,000	103,000
Of which A	101,000	31,000	47,000

* * *

NEW ORLEANS, June 14.—Hayward & Clark: The weather map is very favorable. Shows partly cloudy in Texas; fair in rest of belt, warmer generally. No rain except a small amount in South Texas. Indications are for continued fair, warmer over the entire belt and fair and warmer weather is indicated for several days to come.

* * *

J. B. Turner, of Memphis, has the following on the condition of the cotton crop for the week ending June 13:

"Correspondents' reports make it quite clear that the cotton crop promise west of the river is the best of recent years for that territory as a whole, and that in Tennessee, Mississippi and Alabama is only slightly less good. Growth in these districts during the week was not rapid, owing to low temperatures, but no harm has been done that a few days of warmth will not quickly overcome.

"Altogether in the central and western States the size of the plant does not run so large as it has done in other years. But it is most healthy and seems quite ready to make rapid growth once sustained warm weather begins. But of more importance at this season than mere size is the perfect state of cultivation and excellent soil tilth, which is the striking characteristic of the entire territory. During the seven days rainfall was generally abundant and beneficial.

"In Georgia and the two Carolinas the condition does not appear so high as at the close of last week, the loss being due to record-breaking cold for June and continuous daily rains. Practically no field work was done and there is much fear of grass. Weather of the coming week will have an improvement bearing on the outcome in these States. If dry and warm, improvement will be quick. If more rains fall, losses will occur, which only a favorable later season can correct."

* * *

The New Orleans Times-Democrat says: "The bear perked up as the temperature climbed and before the close of yesterday's cotton market the fact that the day was Friday, the date the 13th and the year 1913 seemingly had been forgotten by the bears, but not by the bulls, as some small evidence of renewed enterprise began to come to light in the camp of the low-price people. The talent has good reason for the belief that much of the short interest has been covered and that the technical position of the market is not nearly so strong as it was. But insiders know that there is still enough short interest outstanding to justify a cautious policy.

"Good weather is now on the cards and the worst seems to be over in the stock market. Consequently, favorable crop news may be looked for and may be expected to exert some direct influence on the market, provided the strength of July does not overshadow all else. Secretary Hester's movement statistics showed spinners' takings for the week of 207,000 bales, as against 242,000 bales last year, bringing the total for the period thus far this season to 12,337,000 bales, against 13,627,000 bales last year."

PORT RECEIPTS.

The following table shows receipts at the ports to-day compared with the same day last year:

	1913.	1912.
New Orleans	893	252
Galveston	2,244	960
Mobile	7	356
Savannah	1,018	262
Charleston	17	1
Wilmington	113	492
Norfolk	514	224
New York	19	.....
Boston	25	72
Pensacola	.....	2,678
Various	305	.....
Total	4,880	5,207

INTERIOR MOVEMENT.

	1913.	1912.
Houston	769	431
Augusta	314	105
Memphis	635	1,252
St. Louis	265	426
Cincinnati	.....	491
Little Rock	.....	7
Total	1,984	2,922

COTTON SEED OIL.

	Opening.	Closing.
Spot	.....	7.40
June	7.38@7.42	7.40@7.45
July	7.43@7.45	7.45@7.46
August	7.44@7.45	7.46@7.47
September	7.47@7.48	7.47@7.49
October	7.05@7.06	6.06@6.07
November	6.48@6.50	6.48@6.49
December	6.37@6.40	6.36@6.38
January	6.37@8.38	6.36@6.38

Closed strong; sales, 8,300 barrels.

COTTON MARKET OPINIONS.

Bailey & Montgomery: "We find more disposition to buy on breaks."

Miller & Co.: "We doubt any large decline and look for prices to gradually work higher."

Morris H. Rothschild & Co.: "We look for more complaints of chopped stands and slow development, due to the recent cool spell and adhere to our views on the constructive side."

Logan & Bryan: "We still feel that purchases in weak spots are in order, as crop season will undoubtedly become more frequent from now on."

GENERAL BUYING SENDS STOCKS UP

Easier Feeling Abroad and Continental Support From Big Interests Principal Factors.

By CHARLES W. STORM.

NEW YORK, June 14.—Mixed sentiment was shown in the stock market at the opening to-day, considerable attention being paid to the specialties, some of which made material gains. Canadian Pacific in consequence of London strength began ⅛ higher, but subsequently shaded on profit-taking.

Amalgamated Copper commenced ¼ up, but after a half hour was selling below Friday's final. Chino Copper was off ⅜, but Utah Copper was ⅛ higher. The railroads showed no better advance than the industrials.

Among the gains were Union Pacific, ½; Southern Railway, ¼; Reading, ⅜; Lehigh Valley, ⅜; Pennsylvania, ¼; New York Central, ⅛; Missouri Pacific, ⅜; Kansas City Southern, ⅜; Erie, ⅜; St. Paul, ⅝; Brooklyn Rapid Transit, ¼; American Car and Foundry, ½, and American Can, ¾.

United States Steel common began with the gain of ¼, but soon sold for a net loss of ¼. New York, New Haven and Hartford continued its weakness, selling around 100¼ for a loss of ¾. American Smelting was under moderate pressure, losing ⅜.

A considerable share of the firmness came from covering for the week-end. Brokers reported much activity among followers of Thomas W. Lawson and Daniel G. Reid.

The curb market was steady.

The market closed strong. Governments unchanged; other bonds weak.

Today's New York Stock Market

The following quotation given below shows the highest, lowest and the closing prices on the New York Stock Exchange, together with the previous close.

Stock quotations:

STOCK—	High.	Low.	Clos. Bid.	Prev. Close.
Amal. Copper	66⅞	65⅝	66⅞	65⅞
Am. Agricul.	....	....	....	46
Am. Beet Sug.	23¾	23¼	26¼	23¼
American Can	27⅛	25¾	27⅛	25¾
do. pref.	....	....	87½	85¼
Am. Car Fdy.	41¼	40¾	41½	40
Am. Cot. Oil.	35	35	34½	34¾
American Ice.	20¾	20¾	21	20
Am. Locomo.	30	30	29	28
Am. Smelting	62⅞	62	63½	62
Am. Sug. Ref.	106½	106½	107	105¼
Am. T. T.	127¾	127⅛	127½	127⅜
Am. Woolen	....	....	16	16½
Anaconda	33½	33⅜	34	33⅛
Atchison	96⅜	95¾	96½	95⅜
A. C. L.	117¾	117¾	117	116¼
B. and O.	93¾	93¾	94	93
Beth. Steel	28½	28	28½	27
B. R. T.	87¼	87	87¾	86½
Can. Pacific	220½	217¾	220¾	217¼
Cen. Leather	20	20	20⅛	19⅞
C. and O.	57	56¼	57⅜	56
Colo. F. and I.	27	27	27¼	27¼
Colo. Southern	....	....	26	25
Consol. Gas	129¼	129	130	128¾
Corn Products	9⅝	9½	9⅜	9⅜
D. and H.	....	....	150	148
Den. and R. G.	....	....	16	15½
Distil. Secur.	12¼	12¼	12⅜	12
Erie	24⅞	24⅛	25⅛	23¾
do. pref.	37	37	37½	35¾
Gen. Electric	134¾	134¾	135⅞	134
Goldfield Cons.	....	....	1¾	1¾
G. North. pfd.	....	....	122⅛	120¼
G. North. Ore.	29½	28⅞	29¼	28¾
G. Western	11⅜	11⅜	11¾	11⅛
Ill. Central	....	....	112	111¼
Interboro	15⅜	14½	15⅝	14⅝
do. pref.	55¼	52¾	54⅞	52⅛
Int. Harv. (old)	....	....	102	101
Iowa Central	....	....	6	6
K. C. S.	26	25⅝	26¼	25
K. and T.	20⅞	20⅞	21½	20½
L. Valley	149½	148¼	149⅛	....
L. and N.	129½	129½	129½	129¼
Mo. Pacific	30½	29¼	31	28½
N. Y. Central	100¼	99½	100⅛	99¼
Nat. Lead	46⅞	46⅞	46	45
N. and W.	102	101¾	102¼	101
No. Pacific	107	105⅝	106⅞	105½
Penna.	110⅛	109½	109⅞	....
Pacific Mail	19	19	19½	....
P. Steel Car	22	21¾	23	21½
Reading	157⅞	156¼	157⅝	156⅜
R. I. and Steel	19	18⅜	....	18⅜
Rock Island	16	15¾	16½	15⅛
do. pfd.	26	25	25	25⅜
So. Pacific	95¼	94	95¼	93¼
So. Railway	21⅜	20½	21⅜	....
do. pfd.	74	74	74	....
St. Paul	104	102¾	103¾	101¾
Tenn. Copper	31	30½	31	30¾
Union Pacific	146½	144¼	146¾	144⅛
U. S. Rubber	58	58	58¼	57½
U. S. Steel	54	53	54⅛	53
do. pfd.	104½	104¼	104½	104
Utah Copper	42⅝	42¼	42½	42⅝
Wabash	2⅜	2⅜	2¼	2¼
do. pfd.	7¼	7¼	7	6¼

Total sales, 238,000 shares.

NEW YORK BANK STATEMENT.

NEW YORK, June 14.—The weekly statement of the New York Associated Banks shows the following changes:

Average Statement.

Excess cash reserve, $34,880,000. Increase, $8,197,950.
Loans, decrease, $14,057,000 specie, increase, $7,099,000.
Legal tender, increase, $463,000.
Net deposits, decrease, $5,629,000.
Circulation, decrease, $24,000.

Actual Statement.

Loans, decrease, $8,869,000.
Specie, increase, $10,858,000.
Legal tenders, increase, $114,000.
Net deposits, increase, $4,402,000.
Reserve, increase, $8,824,000.

MONEY AND EXCHANGE.

NEW YORK, June 14.—Posted Rates: Sterling exchange, 4.83@4.87, with actual business in bankers' bills at 4.8660 for demand and 4.82¾ for 60-day bills.

NEW YORK COFFEE MARKET.

Coffee quotations:

	Opening.	Closing.
January	9.61	9.62@9.64
February	9.65	9.65@9.67
March	9.65	9.68@9.69
April	9.70	9.70@9.73
May	9.75	9.75@9.76
July	9.25	9.22@9.24
August	9.30	9.35@9.36
September	9.49	9.47@9.48
October	9.50	9.51@9.53
November	9.55	9.55@9.57
December	9.60	9.58@9.59

Closed steady. Sales, 17,750 bags.

MINING STOCKS.

BOSTON, June 14.—Opening: Swift, 101¼; Superior Boston, 2½; Nevada Consolidated, 15¼; East Butte, 10; Alaska, 9⅝.

Hester's Weekly Cotton Statement

Secretary Hester's weekly New Orleans Cotton Exchange statement of the movement of cotton, issued before the close of business Friday, shows a decrease in the movement into sight compared with the seven days ending this date last year in round numbers 12,000, an increase over the same days year before last of 1,000 and a decrease under the same time in 1910 of 13,000.

For the thirteen days of June the totals show a decrease under last year of 20,000, an increase over the same period year before last of 5,000 and a decrease under the same time in 1910 of 23,000.

For the 286 days of the season that have elapsed the aggregate is behind the 286 days of last year 2,179,000, ahead of the same days year before last 1,738,000 and ahead some time 1910 by 3,282,000.

The amount brought into sight during the past week has been 35,586 bales, against 47,431 for the seven days ending this date last year, 34,483 year before last and 48,905 same time in 1910, and, for the thirteen days of June it has been 66,512, against 85,211 last year, 61,964 year before last and 89,430 in 1910.

The movement since September 1 shows receipts at all United States ports 9,633,549, against 14,821,758 last year, 8,487,818 year before last and 7,101,627 same time in 1910. Overland across the Mississippi, Ohio and Potomac Rivers to Northern mills and Canada 942,290, against 1,221,580 last year, 911,824 year before last and 772,648 same time in 1910; interior stock in excess of those held at the close of the commercial year 168,642, against 101,808 last year, 80,560 year before last and 120,684 same time in 1910; Southern mills takings 2,565,000, against 2,343,145 last year, 2,090,862 year before last and 2,032,765 same time in 1910.

These make the total movement for the 286 days of the season from September 1 to date, 13,309,481, against 15,488,291 last year, 11,571,064 year before last and 10,027,724 same time in 1910.

Foreign exports for the week have been 66,844, against 35,298 last year, making the total thus far for the season 8,220,747, against 10,161,473 last year, a decrease of 1,940,726.

Northern mills takings and Canada during the past seven days show an increase of 2,806, as compared with the corresponding period last year, and their total takings since September 1 have decreased 369,278. The total takings of American mills, North, South and Canada, thus far for the season have been 4,912,949, against 5,025,344 last year. These include 2,274,836 by Northern spinners, against 2,644,114.

Stocks at the seaboard and the 29 leading Southern interior centers have decreased during the week 70,645 bales, against a decrease during the corresponding period last season of 26,604 and are now 41,684 smaller than at this date in 1912.

Including stocks left over at ports and interior towns from the last crop and the number of bales brought into sight thus far from the new crop, the supply to date is 13,679,199, against 15,775,265 for the same period last year.

World's Visible Supply.

Secretary Hester's statement of the world's visible supply of cotton shows a decrease for the week just closed of 214,134, against a decrease of 210,538 last year and a decrease of 134,820 year before last.

The total visible is 3,801,497, against 4,016,131 last week, 3,741,582 last year and 2,678,893 year before last. Of this the total of American cotton is 2,324,497, against 2,496,131 last week, 2,649,582 last year and 1,513,893 year before last, and of all other kinds, including Egypt, Brazil, India, etc., 1,477,000, against 1,125,000 year before last.

The toal world's visible supply of cotton, as above, shows a decrease compared with last week of 214,134, an increase compared with last year of 59,915, and an increase compared with year before last of 1,122,604.

Of the world's visible supply of cotton, as above, there is now afloat and held in Great Britain and Continental Europe 2,184,000, against 2,409,000 last year and 1,587,000 year before last; in Egypt 42,000, against 109,000 last year and 112,000 year before last; in India 935,000, against 644,000 last year and 588,000 year before last; and in the United States 540,000, against 580,000 last year and 392,000 year before last.

World's Spinners' Takings.

Secretary Hester gives the taking of American cotton by spinners throughout the world as follows, and round numbers:

This week 207,000 this year, against 242,000 last year, 157,000 year before last.

Total since September 1, this year, 12,337,000, against 13,627,000 last year, and 10,787,000 the year before.

Of this Northern spinners and Canada took 2,275,000 bales this year, against 2,644,000 last year, and 2,002,000 the year before; Southern spinners 2,638,000, against 2,381,000 last year, and 2,130,000 the year before; and foreign spinners 7,421,000, against 8,602,000 last year, and 6,635,000 the year before.

LIVE STOCK MARKET.

CHICAGO, June 14.—Hogs: Receipts, 11,000. Market 5c lower; mixed and butchers, 8.55@8.95; good heavy, 8.70@8.85; rough heavy, 8.45@8.65; light, 8.65@8.95; pigs, 6.60@8.80; bulk, 8.75@8.85.

Cattle: Receipts, 200. Market steady; beeves, 7.40@9.00; cows and heifers, 3.50@8.35; stockers and feeders, 6.60@8.10; Texans, 6.90@8.10; calves, 9.00@10.50.

Sheep: Receipts, 1,000. Market strong; native and Western, 3.50@6.10; lambs, 4.75@8.00.

ST. LOUIS, June 14.—Cattle: Receipts 5,000, including 500 Southerns; native beef steers, 5.75@8.75; cows and heifers, 4.50@8.50; stockers and feeders, 5.25@7.50; calves, 6.00@10.25; Texas steers, 6.25@8.10; cows and heifers, 4.25@6.50; calves, 5.00@6.50.

Hogs: Receipts, 6,500; market steady; mixed and butchers, 8.95@9.00; good, 8.85@8.95; rough, 8.40@8.55; lights, 8.90@9.00; pigs, 7.25@8.65; bulk, 8.85@9.00.

Sheep: Receipts, 2,500; market steady; muttons, 4.75@7.00; yearlings, 5.25@6.50; lambs, 7.75@8.25.

THE WEATHER.

Conditions.

WASHINGTON, June 14.—The weather will be generally fair to-night east of the Mississippi River, except that thunder storms are probable in the upper Lake region.

Temperatures will be somewhat lower along the Atlantic coast from Maine southward to New Jersey to-night, but it will change little elsewhere east of the Mississippi River to-night and Sunday.

Following is the general forecast until 8 p. m. Sunday:

Georgia—Fair to-night and Sunday.

Virginia—Fair to-night and Sunday; not much change in temperature.

North and South Carolina, Florida, Alabama, Mississippi and Tennessee—Fair to-night and Sunday.

Louisiana and Texas—Fair to-night and Sunday.

BAR SILVER.

LONDON, June 14.—Bar silver quiet, 27⅛d.

NEW YORK, June 14.—Commercial bar silver 59⅛c; Mexican dollars 48c.

Buy seats to-day "Quo Vadis" Grand next week.

ABSENCE OF RAIN PUTS CEREALS UP

Promise of Hot Weather Sends Shorts to Cover, but Offerings Were Limited.

ST. LOUIS CASH QUOTATIONS.

Wheat—No. 2 red	97 @102½
Corn—No. 2	60½@ 61¼
Oats—No. 2	38¾@ 39

CHICAGO, June 14.—Grain prices were boosted sharply on the lack of moisture in the grain-growing sections of the entire country, coupled with a promise of a period of hot weather for several days to come. The advances included ⅞@1⅜c for wheat, 1⅝@1⅞c for corn and 1¼@1½c for oats. The seaboard reported 25 loads of either Manitoba or No. 1 Northern for export.

Provisions were lower and were under more or less pressure all day.

CHICAGO GRAIN MARKET.

	High.	Low.	Close.	Previous Close.
WHEAT—				
July	92⅜	91⅛	92¼	91⅝
Sept	92¼	90⅝	92⅛	90⅞
Dec	94⅝	93⅛	94⅝	93¼
CORN—				
July	61⅜	59⅝	61¼	59⅝
Sept	62⅜	60½	62⅜	60½
Dec	60	58⅜	59⅞	58¼
OATS—				
July	40½	39⅛	40⅜	39¼
Sept	40⅜	38⅞	40¼	38⅞
Dec	41¼	39⅞	41⅛	39⅝
PORK—				
July	20.67½	20.50	20.57½	20.67½
Sept	20.15	20.05	20.12½	20.17½
LARD—				
July	11.02½	10.97½	11.00	11.02½
Sept	11.15	11.10	11.12½	11.12½
Oct	11.10	11.07½	11.07½	11.10
RIBS—				
July	11.75	11.70	11.72½	11.77½
Sept	11.55	11.47½	11.52½	11.52½
Oct	11.22½	11.17½	11.22½	11.20

CHICAGO CASH QUOTATIONS.

CHICAGO, June 14.—Wheat, No. 2 red, 1.01@1.05; No. 3 red, 95@98; No. 2 hard winter, 93¼@95; No. 3 hard winter, 92@94½; No. 1 northern spring, 93½@95; No. 2 northern spring, 92@94; No. 3 spring, 91@93.

Corn, No. 2, 60½@61½; No. 2 white, 60¾@61¾; No. 2 yellow, 60½@61¾; No. 3, 60¼@63¾; No. 3 white, 60¾@61¼; No. 3 yellow, 60½@61½; No. 4, 59½@60; No. 4 white, 59¾@60½; No. 4 yellow, 59¾@60½.

Oats, No. 2 white, 41¼; No. 3 white, 39½@40½; No. 4 white, 38¾@39¾; standard, 40½@41.

CHICAGO CAR LOTS.

Following are the receipts for Saturday and estimated receipts for Monday:

	Saturday.	Monday.
Hogs	11,000	9,000
Wheat	30	35
Corn	611	471
Oats	321	271

PRIMARY MOVEMENT.

WHEAT—	1913.	1912.
Receipts	636,000	295,000
Shipments	663,000	318,000
CORN—		
Receipts	371,000	958,000
Shipments	1,312,000	763,000

LIVERPOOL GRAIN MARKET.

LIVERPOOL, June 14.—Wheat closed 1¼d lower.

Corn closed 1¼d lower.

ST. LOUIS CASH QUOTATIONS.

ST. LOUIS, June 14.—No. 2 red wheat, 95@1.03; No. 3 red, 96@96¼; No. 4 red, 84@90; No. 2 hard, 90@94½; No. 3 hard, 87@93; No. 4 hard, 80@87.

Corn—No. 2, 60½@61¾; No. 3, 60; No. 4, 59; No. 2 yellow, 61½; No. 3 yellow, 60@61; No. 2 white, 62¼; No. 3 white, 62.

Oats—No. 2, 38¾@39; No. 3, 38½; No. 4, 37½; No. 2 white, 42; No. 3 white, 40@41½; No. 4, 39; standard, 41½.

OPINION ON GRAIN.

CHICAGO, June 14.—Bartlett, Frazier & Co.:

Wheat—The map shows light rains in the Canadian Northwest. There was considerable scattered liquidation by locals on the reported rains and there may be some further selling of this character to-day, but short sellers are not apt to be very aggressive over Sunday.

Corn—Liquidation was quite general yesterday and on any fair decline we look to see considerable reinstatement on the part of recent sellers.

Oats—The irregularity in reports covering the growing crop will doubtless continue to give us a nervous market for some time.

Provisions—As long as the strength continues in the hog market, it seems rather useless to look for much setback in the general list.

LONG WHEAT ELIMINATED.

CHICAGO, June 14.—The Inter Ocean says: "It was the belief of grain traders last night that most of the local longs were out of their wheat, fearing rains in the Northwest. The bulls do not look for much break and say that unless there are general and heavy rains wheat should be bought on all good setbacks. The selling in the last hour was on reports of little rains around Bismark, N. D.

"Corn and oats regarded as weather markets. Good rains desired in the leading States."

Loans on Suburban Homes

I want a few choice first mortgages, in amounts of $1,000 to $5,000 secured by improved city or suburban real estate. Funds are quickly available.

WM. HURD HILLYER
Equitable Bldg.
Phone M 1837

CABLE NEWS

Important Events From All Over the Old World Told in a Few Short Lines.

Hundreds of Hindus Drowned.

PARIS, June 14.—Miss Poincare, daughter of President Poincare, was married Friday to M. Daum, a civil engineer.

BOMBAY, June 14.—Three hundred persons, a number of them religious pilgrims, have been drowned by floods around Palatana in the Peninsula of Kathiawar.

Big Iron Concern Fails.

GLASGOW, June 14.—A sensation was created in the iron market when it was announced that the firm of James Watson & Co. had failed.

The firm, which had a high reputation, had a branch in Pittsburg, Pa., and others in England and Europe.

Fear Riots In Antipodes.

CHRIST CHURCH, N. Z., June 14. Militarist riots are threatened here. Leaders of the anti-militarist to-day declared they would storm the barracks unless a number of boys, arrested for refusing to take part in drills, are released at once from Ripa Island.

Student Kill Kills Professor.

VIENNA, June 14.—A Ruthenian student named Zachalle murdered Dr. Widkiewicz, Polish professor, at Lamberg University, because of Dr. Widkiwicz's scholastic report, but it is likely to have political consequences and will cause more venom in the traditional animosity of the Poles and Ruthenians.

Belgian Novelist Dies.

BRUSSELS, June 14.—Camille Lemounier, well-known Belgian novelist, died to-day. In 1907, in recognition of his services, the Belgian Government presented M. Lemounier, in the name of the people, with the old home of Antoine Wiertz, the famous painter, sometimes known as "The Mad Painter."

GEORGIA NEWS IN BRIEF

MILLEDGEVILLE.—The local lodge Knights of Pythias will soon tender a banquet to Grand Chancellor Miller S. Bell, of this city.

Nashville School Head Named.

NASHVILLE.—The board of trustees for the next school year have elected F. M. Hunter superintendent.

Berrien School Census.

NASHVILLE.—The consolidated school census of Berrien County shows 4,924 whites and 1,814 negroes, an increase of 23 per cent.

Detective Agent Held.

ROME.—T. C. Eubanks, who sold a number of detective badges and credential cards and was arrested, was bound over by Justice T. B. Broach.

Baldwin Blues to Have 'Cue.

MILLEDGEVILLE.—The Baldwin Blues will have a barbecue at their rifle range next Friday. Arrangements are being made for a number of visitors.

63 Women Seek to Teach.

SUMMERVILLE.—S. E. Jones, Chattooga County School Commissioner, is holding teachers' examinations here. There were 67 white applicants. Of this number 63 are women.

44 Fine Dogs Poisoned.

ROME.—Rome is stirred by the depredations of an unknown person who is poisoning some of the finest dogs in the city. No less than 44 fine dogs have been poisoned.

Mrs. Armor to Speak.

COLUMBUS.—Mrs. Mary Harris Armor, the well-known Georgia temperance lecturer, will be in Columbus Sunday, June 22, when she will deliver an address on temperance.

Singing Fest at Dalton.

DALTON.—Preparations have been made for a singing convention at the court house Sunday, when delegates from a number of counties will organize the Seventh District Singers' Association.

Barry Wright to Build.

ROME.—Barry Wright, representative from Floyd County in the Legislature, president of the Cherokee Life Insurance Company, and a recent groom, has made plans for a handsome home in Rome on the East Side.

Absentees Caused Defeat.

DALTON.—The absence of three trustees caused the defeat of intercollegiate athletics at Emory College at Oxford, according to Congressman Gordon Lee, a member of the board and an enthusiastic supporter of intercollegiate sports.

Flag Day at Dalton

DALTON.—Flag Day was observed here to-day, exercises being conducted by the Governor John Milledge Chapter, D. A. R., and Dalton Lodge of Elks.

Travelers' Aid for Columbus.

COLUMBUS.—A Travelers' Aid Society is to be organized in Columbus. The society proposes to put a matron at the Union Passenger Station, whose duty it will be to look after every person coming into the city who may be in distress or need assistance.

100 Grandchildren at Funeral

ROME.—When Mrs. Jane Miller was buried at Pleasant Hope Cemetery this week the church was almost entirely filled with her grandchildren, nearly 100 surviving her. Among her sons are Coroner John W. Miller and Policeman W. C. Miller, of Rome.

Rome Veteran Dead.

ROME.—Captain J. T. Erwin, after a short illness, is dead. He was captain of Company G, Sixty-first Georgia Infantry. After the war he settled in Washington, Ga., where he remained until 1898, when he came to Rome.

BEEF SHORTAGE IN SOUTH; PRICE WILL SOAR

Western Growers Buy Cattle for Breeding—Farmers Sell to Conquer Tick Pest.

WASHINGTON, June 14.—A prediction of a serious shortage in beef cattle throughout the United States, particularly in Southern pastures, is made in a statement issued to-day by the Secretary of Agriculture.

Since February Western buyers have been scouring the South, the Secretary says, purchasing any and all kinds of cattle and shipping them West for breeding purposes. So great is the shortage in the grazing country that brood cows must be imported or meat prices next winter will reach the high record mark.

Reports from the South, the Secretary continues, declare Southern farmers are glad to sell their scrub cattle, believing that by cleaning out their present stock and later replenishing with new, they can eradicate the cattle tick. The Secretary advises them not to sell, but to breed up the native stock.

Forty carloads recently were shipped from one county in Florida. The shipment of Southern cattle is going on at this rate all over the South, says the Secretary.

Important Sayings

By important people on topics of live interest

"There should be no income except from labor and nature. Mere ownership of money or land should not bring additional wealth to the owner unless at the same time he is a producer. My doctrine applies not only to money loaned, but also to land which is rented and to other business methods of the present day."—**Professor Albion W. Small, of the University of Chicago, President of the American Sociological Society, in plea for abolition of interest.**

"Twice within a year the entire mileage of this section has been on the verge of a colossal strike, due to the inability of the railroads and the workers' organization to agree upon a form of arbitration, although both were ready to arbitrate, and are still ready to arbitrate if a satisfactory form of arbitration is provided by law. Our committee feel it imperative that no time be lost in bringing the subject to the attention of Congress."—**Seth Low, President of the National Civic Federation, interviewed at Washington on proposed national arbitration act.**

"Beware of the professional reformer and investigator, who is ready to reform anything and everything except himself and the things in which he is interested. Be always on the side of true reform, but do not spell reform with a capital R, and do not use your activities in this regard as do many of the magazine writers and publications."—**President Humphreys, of Stevens Institute of Technology, in address to graduating class.**

Locust Volunteers in Kansas Ready

KANSAS CITY, June 14.—Every ablebodied man and boy in Wyandotte County, between the ages of 18 and 65, may be ordered out to fight locusts if the ravages of these insects on the crops and orchards continue.

The grasshopper law provides that the trustees of any township must issue the order for war on grasshoppers or locusts if fifteen legal voters of the township make a written request for such action.

RAILWAY SCHEDULES.

SOUTHERN RAILWAY.
"PREMIER CARRIER OF THE "SOUTH."
ARRIVAL AND DEPARTURE OF PASSENGER TRAINS, ATLANTA.

The following schedule figures are published only as information, and are not guaranteed.

No.	Arrive From—	No.	Depart To—
36	Birmingh'm ..12:01 am	36	New York...12:15 am
35	New York.... 5:00 am	20	Columbus ... 5:20 am
13	Jacksonville . 5:30 am	13	Cincinnati .. 5:40 am
43	Washington . 5:25 am	32	Fort Valley.. 5:30 am
12	Shreveport .. 6:30 am	35	Birmingh'm 5:50 am
16	Heflin .... 8:20 am	7	Chattn'ga ... 6:40 am
29	New York....11:15 am	12	Richmond ... 6:55 am
8	Chatn'ga .....10:35 am	23	Kansas City. 7:00 am
7	Macon ....10:40 am	16	Brunswick .. 7:45 am
17	Fort Valley..10:45 am	29	Birmingh'm 11:20 am
21	Columbus .....10:50 am	38	New York...11:01 am
6	Cincinnati ...11:10 am	40	Charlotte ...12:00 n'n
29	Columbus .... 1:40 pm	8	Macon ....12:20 pm
30	Birmingh'm . 2:30 pm	30	Columbus ...12:30 pm
40	Birmingh'm .12:40 pm	30	New York... 2:45 pm
39	Charlotte ..... 3:55 pm	15	Chattn'ga ... 3:00 pm
5	Macon .... 4:00 pm	39	Birmingh'm. 4:10 pm
37	New York..... 5:00 pm	*18	Toccoa ...... 4:30 pm
15	Brunswick ... 7:50 pm	22	Columbus ... 5:10 pm
11	Richmond .... 8:30 pm	5	Cincinnati .. 5:10 pm
24	Kansas City.. 9:20 pm	23	Fort Valley.. 5:20 pm
16	Chatn'ga ..... 9:35 pm	25	Heflin .... 5:45 pm
19	Columbus ....10:20 pm	10	Macon .... 5:30 pm
31	Fort Valley...10:25 pm	44	Washington . 8:45 pm
14	Cincinnati ...11:00 pm	24	Jacksonville. 9:30 pm
23	Jacksonville . 6:50 am	11	Shreveport .11:10 pm
*17	Toccoa .... 8:10 am	14	Jacksonville 11:10 pm

Trains marked thus (*) run daily except Sunday.

Other trains run daily. Central time. City Ticket Office, No. 1 Peachtree Street.

LOST AND FOUND.

Certainly some reader of The Atlanta Georgian and Hearst's Sunday American has located your lost article.

All lost articels advertised in ALL the Atlanta papers or reported to our "Lost and Found Bureau" are listed for thirty days and can be seen at any time at 35 Peachtree Street.

LOST—A black silk scarf at Forsyth Theater. Return to 381 Peachtree. Reward. 6-14-37

LOST—Scotch collie pup. Answers to name of Lorna. Reward. Call Ivy 2565. 6-13-58

CONTINUED IN NEXT COLUMN.

LOST AND FOUND.

LOST—Seven-months-old setter dog; white with black and tan head and bright spots on back. Call R. D. Ison, or return to 118 Copenhill Avenue and receive reward. 6-13-34

LOST—Female setter dog; black, white and tan; answers to name of "Emma;" about one and one-half years old. Return to M. E. Benson, No. 6 Engine House, Auburn and Boulevard. Reward. 6-12-30

LOST—Between Covington and Atlanta, on Georgia train No. 27, arriving in Atlanta at 8:20 p. m., the 11th, one suitcase containing ladies' wearing apparel. Finder please communicate with A. H. B., 1122 Atlanta National Bank Building. 6-12-32

LOST—On main Decatur car Thursday morning, a circular brooch pin. Return to J. B., care J. P. Allen Co. Reward. 6-12-36

LOST—May 9th, Whitehall, between Mitchell and Alabama Streets, lady's "0" size gold watch; special identification. Notify Box 534, Hapeville, Ga. 201-6-12

LOST—One silver case Elgin watch, on Georgia train 28, Saturday, June 7. Return to Cox, at A. M. Robinson Co. Reward. 6-12-9

SPECIAL NOTICES.

CARPENTERS, TAKE NOTICE! Stay away from Augusta, Ga.; trouble on hand; hundreds of idle men walking the streets. Carpenters D. C. 207-6-12

FUNERAL NOTICES.

REYNOLDS—The friends and relatives of Mr. and Mrs. L. G. Reynolds, Miss Emma Willingham, Mrs. E. A. Reynolds, Mr. and Mrs. J. R. Reynolds, Mr. and Mrs. J. H. Blanton and Mr. and Mrs. H. L. Hatton are invited to attend the funeral of Mrs. L. G. Reynolds Sunday, June 15, 1913, at 10 o'clock, from her late residence, 20 Dargan Street, West End. Rev. C. A. Ridley will officiate at the residence and W. H. S. Dorsey at the cemetery. Interment will be at Hollywood Cemetery. The following gentlemen will act as pallbearers and are requested to meet at the residence at 10 o'clock: Mr. F. B. Gardner, Mr. Norman York, Mr. Guy Harper, Mr. Hoyt Sutton, Mr. Tom Smith and Mr. Al Cruickshank. 6-14-50

CHURCH NOTICES.

CHRISTIAN.

WEST END (Christian)—Gordon and Dunn Streets. W. O. Foster, pastor. Preaching at 11 a. m. and 8 p. m. Bible school 9:30 a. m. Christian Endeavor 7 p. m. 2-8-54

EPISCOPAL CHURCH SERVICES.

CATHEDRAL—Washington and Hunter Streets. Very Rev. C. T. A. Pise, D.D., Dean. Holy communion 7:30 and 11 a. m. Service 4:30 p. m.

ST. LUKES CHURCH—Peachtree, between Pine and Currier Streets. Rev. C. B. Wilmer, D.D., Rector. Services 7:30 and 11 a. m. and 8 p. m. Sunday school 9:45 a. m.; Wednesday 4:30 p. m., evening prayer and address.

ALL SAINTS CHURCH—North Avenue and West Peachtree Street. Rev. W. W. Memminger, Rector. Holy communion 7:30 a. m. Sunday school at 9:45 a. m. Holy communion and sermon 11 a. m. Children's service 5 p. m.

EPIPHANY—Moreland and Euclid Avenues. Rev. Russell K. Smith, Rector. Holy Communion and sermon 11 a. m. Evening prayer and sermon 7:30 p. m.

CHRISTIAN SCIENCE.

FIRST Church of Christ, Scientist, Cable Hall, North Broad Street. Services, Sunday, 11 a. m.; Sunday school, 9:30 a. m.; Wednesday evening testimonial meeting at 8 o'clock. Reading rooms at 613 the Grand, open daily, except Sundays and legal holidays, from 9 a. m. to 5 p. m., free to the public. 1-25-8

METHODIST.

ST. MARK—Corner Peachtree and Fifth Streets. A. M. Hughlett, A.M., LL.D., pastor. Preaching at 11 a. m. and 7:30 p. m. Sunday school at 9:45 a. m. 2-15-3

LEGAL NOTICES.

ADMINISTRATOR'S SALE.

By virtue of an order from the Court of Ordinary of Fulton County, will be sold at public outcry, on the first Tuesday in July, 1913, at the Court House door in said County, between the legal hours of sale, the following described property, namely:

Twelve shares of stock in the Chestnut Hill Cemetery Association, par value of each share being $25. The said stock is evidenced by stock certificate No. 8 of the said company, and was issued to Allen Cox on the 9th day of December, 1912. Terms of the said sale will be cash.

MARTHA COX,
Administrator of the Estate of Allen Cox.

This June 6th, 1913. 6-7-1

NEAR-BEER LICENSES.

NOTICE is hereby given that I shall at the next meeting of City Council apply for license to conduct a near-beer saloon at 17 East Alabama Street, Atlanta, Ga., this June 12, 1913.

B. OWENS. 6-12-44

I HEREBY make application to City Council for renewal of near-beer license for white only, at 32 Fort Street. L. D. Kielman. 33-10-6

PERSONAL.

LADIES—Ask your druggist for Chichester Pills, the Diamond brand; for twenty years known as best, safest, always reliable; buy of your druggist. Take no other. Chichester's Diamond Brand Pills are sold by druggists everywhere. 5-20-1

SAVE MONEY NOW on Furniture at HIGH'S.

GATE CITY DOLL HOSPITAL, 243 Courtland, near Cain, repairs all kinds of dolls reasonably. 48-13-6

DR. J. G HEARD, DENTIST, is permanently located at 630 Candler Building. Ivy 4670. 29-12-6

OLD HATS MADE NEW.

LADIES' and gents' Panama, straw, soft and stiff felt hats cleaned and reblocked. Best work, late styles. Mail orders solicited. Acme Hatters, 20 East Hunter Street. 6-11-1

MADAM—Buy your husband a fine tailored suit on my easy payment plan. Tom Weaver, Tailor, 14 Luckie St. 6-10-41

MATERNITY SANITARIUM—Private, refined, home-like. Limited number of patients cared for. Home provided for infants. Mrs. M. T. Mitchell, 26 Windsor Street. 11-9-57

DR. GAULT'S Antiseptic Powder for women. It is cleansing, cooling and non-irritating. Can be used as a douche at any time with safety. It has no equal. Price $1 per box, postpaid. J. T. Gault Chemical Company, 702 Austell Building, Atlanta. 4-25-33

TREMAINE
The Mystic.
Permanent'y Located in Atlanta.
125 WEST PEACHTREE ST.

Hours—10 to 7. Closed on Fridays.

Are you satisfied with your present condition? Is your married life happy? Is the one you love drifting away? Do you feel that there are unseen influences keeping you back and coming between you and success? If you wish to change these conditions in the shortest possible time call at once. Your greatest wish can positively be realized. Every case guaranteed.

SERIOUS RESULTS come from trusses improperly fitted. John B. Daniel, at 34 Wall Street, has an expert fitter and it will cost you no more to have him fit you, and it means insurance. 6-24-19

EDUCATIONAL.

WANTED—Pupils to prepare for commercial teachers or to fill business positions for the fall opening. Terms reasonable. Phone Decatur 143. 6-9-4

STUDY SHORTHAND at home in spare time. Somewhere in your work you NEED it. $1.00 brings two of twenty lessons. Amo House, Box 363, Atlanta, Ga. 5-3-5

EMORY summer school; cool, quiet; fifty days from June 17. Latin, Greek, French, German, English, history, mathematics. Address E. K. Turner, Oxford, Ga. 5-9-1

LOWRY NATIONAL BANK

Capital $1,000,000

Surplus $1,000,000

Savings Department — Safe Deposit Boxes

The Business of the "Want Ad" is to get you what you want---when you want it.

HELP WANTED—MALE.

WHY longer endure inside drudgery? Be our representative doing outside healthful work. Own boss. $20 daily profit not unusual. Experience unnecessary. G. Macy, sales manager, 640 Lydia Street, Chicago. 45-15-6

$100 WEEKLY profit in spare time at home. Mail order business. Don't worry about capital. Boyd H. Brown, Omaha, Nebr. 42-15-6

ANYBODY can earn $20 weekly raising mushrooms, entire year, in cellars, sheds, boxes, etc. Markets waiting. Free booklet. Hiram Barton, 232 West Forty-eighth Street, New York. 49-15-6

RAILWAY MAIL CLERKS wanted; $75 month to commence. Write immediately. Franklin Institute, Dept. 49-E, Rochester, N. Y. 30-14-6

MEN WANTED to learn the barber trade. Our method is quick, cheap and thorough. Tools given. Wages while learning. Jobs always waiting. Don't delay. Call at once or write. Moler Barber College, 38 Luckie St. 29-14-6

GOVERNMENT POSITIONS are easy to get. My free booklet, Y-412, tells how. Write to-day—NOW. EARL HOPKINS, Washington, D. C. 6-4-3

LEARN the cotton business in our sample rooms or by correspondence; good contracts. We don't want job seekers, but men who can make good. Charlotte Cotton School, Kiser Building, Atlanta, Ga., or Charlotte, N. C. 29-24-5

I WILL START YOU earning $4 daily at home in spare time, silvering mirrors; no capital; free instructive booklet, giving plans of operation. G. F. Redmond, Dept. 85, Boston, Mass. 9-14-19

YOU ARE looking for a position, aren't you, or you would not be reading these ads? Perhaps the position you are looking for is not to be found advertised today. Then why not spend a few cents advertising for a position in the "Situation Wanted" columns of this paper tomorrow? There is no need of your walking around in the hot sun or rain, letting your brain go to rust as well as worrying yourself sick looking for a good position when a "Situation Wanted" ad in The Georgian will do the searching for you. An ad in this paper will cost you only a few cents to run several times and relieve your mind of a heavy load. Try it and see.

FINE opening for real estate salesman of experience; old established office; only men of experience apply. Be prompt. Address "Real Estate," Box 833, care Georgian. 6-13-7

WANTED—Colored man to do general work and milk. Must be a good hustler. Call East Point 107. 6-13-3

WANTED—First class body maker in wagon shop; also first class blacksmith. Give wages expected. Write Woodworker, Box 103, care Georgian. 6-10-11

GOOD WAGES—Plenty of Work—No Trouble. Go North for the Summer. Good men wanted in all branches of our business; laborers, handy machine men, molders, helpers, rammers, coremakers and chippers.
Able-bodied men can become skilled chippers and coremakers in less than thirty days, and make more than $3 per day.
COMMONWEALTH STEEL CO., GRANITE CITY, ILL.
5c Fare from St. Louis, Mo. 5-30-36

DRAUGHON'S Business College, Atlanta. Enter any time; catalog free. SUMMER RATES. 6-8-44

WANTED—Six first-class men with real estate experience, four inexperienced men, at once. Good salary to right men. L. P. Bottenfield, 1021 Empire Building. See Mr. Lynch and Mr. Bell, sales managers. 6-6-206

WANTED FOR U. S. ARMY: Able-bodied unmarried men between ages of 18 and 35; citizens of United States, of good character and temperate habits, who can speak, read and write the English language. For information apply to Recruiting Officer, Peachtree and Forsyth Streets, Atlanta, or 411 Cherry St., Macon, Ga. 4-1-1

HILBURN HOTEL.
10 AND 12 WALTON ST.,
FOR gentlemen only; center of city, near new postoffice; rate 50c, 75c and $1.00. 5-31-10

PULLMAN porters wanted; give references. For information write P. O. Box 804, Atlanta, Ga. 5-4-31

WANTED—Men to learn the barber trade; tools and position furnished. Atlanta Barber College, 10 East Mitchell Street. 5-11-17

HELP WANTED—FEMALE.

LADIES make $15 to $25 weekly handling our ladies' sanitary specialties. Positive necessities. Quick sales. Light to carry. Write to-day. Madam Therme, Woman's Department, 222 North Desplaines, Chicago. 44-15-6

WANTED—Lady stenographer with experience, also familiar with office work. Good penmanship preferred. Permanent position with good hours and advancement. Answer own handwriting and state salary expected. D., Box 84, care Georgian. 26-14-6

WANTED—Reliable old mammy nurse. Address 225 West Peachtree Street. 31-14-6

YOU ARE looking for a position, aren't you, or you would not be reading these ads? Perhaps the position you are looking for is not to be found advertised today. Then why not spend a few cents advertising for a position in the "Situation Wanted" columns of this paper tomorrow? There is no need of your walking around in the hot sun or rain, letting your brain go to rust as well as worrying yourself sick looking for a good position when a "Situation Wanted" ad in The Georgian will do the searching for you. An ad in this paper will cost you only a few cents to run several times and relieve your mind of a heavy load. Try it and see.

SAVE MONEY NOW on Furniture at HIGH'S.

WANTED—First-class skirtmaker and tailoress. Apply N. Wise, 307 Peachtree Street. 6-13-32

WANTED—Capable housekeeper for family of four. Apply Alonzo Field, 504 Equitable Bldg. Main 5049. 6-13-16

WANTED—Colored girl for housework. Apply 58 Bass Street. 36-13-6

WANTED—Girl to assist with cooking and housework for small family. Apply at once. 1003 Highland Avenue. 6-13-8

WANTED—An experienced cook; small family; good wages. Apply 58 East Merritts Ave. 6-12-33

WANTED—Good nurse. Apply with references 222 Waverly Way. 6-12-37

WANTED—A young nurse to live on lot, for two-year-old child; references required. 71 East Seventeenth Street. 6-12-40

GIRLS LEARN MILLINERY; best trade on earth for women; pay $60 to $100 a month. Write Ideal School of Millinery, 100½ Whitehall St. 3-29-41

U. S. GOVERNMENT POSITIONS open to women. Write for list. Franklin Institute, Dept. 602-D, Rochester, N. Y. 25-20-5

HELP WANTED—MALE AND FEMALE.

WANTED—First-class cook and gardener. Good home and good pay. Phone Main 3620. 42-13-6

SEVERAL good solicitors wanted. 222 Courtland Street. 26-13-6

TEACHERS WANTED.

TEACHERS—We have many calls for good teachers; fall positions; enroll now. Southern Teachers' Agency and Employment Bureau, Americus, Ga. 40-2-6

WRITE for record of our eight years work. High class patronage. Efficient service. Foster's Teachers' Agency, Atlanta, Ga.

AGENTS & SALESMEN WANTED.

AGENTS—Would you take steady job making $30 weekly with opportunity to be district manager at $3,000 yearly? No experience required. My goods are snappy self-sellers. Make big money quick by writing me to-day. E. M. Davis, president, 786 Davis Block, Chicago. 43-15-6

WANTED—A representative for Atlanta and vicinity to sell our fast-selling line of goods that every store and office needs and buys. $25 to $150 week easy. No experience. Nine sales out of eleven calls. Exclusive territory given. Free sample and particulars. Write quick. Metallic Sales Company, 435 North Clark, Chicago. 46-15-6

WANTED—Two salesmen, $25 a week and up. 512 Peters Bldg. 6-14-12

WANTED—Young man with ambition, to canvass city and State with special lines of manifold stationery. Excellent commission proposition. State age, experience, references and whether sufficient capital to pay own expenses until commissions are earned. Box 713, care Georgian. 6-14-11

PORTRAIT AGENTS—Send your work direct to artist and get better work. We get order out on time. Prices to suit your trade. Stevens Bros., 23½ Whitehall Street, Atlanta. 3-7-35

LADY AGENTS make $25 week sure selling our sanitary device to women; big profits. Sample 50c, postpaid. Full particulars free. Address Acme Trust Company, Elberton, Ga. P. O. Box 126. 31-11-6

SITUATIONS WANTED—MALE.

EXPERIENCED bookkeeper, typewriter, stenographer, office man and salesman desires position. Excellent testimonials and references. Address P. O. Box 241, Austell, Ga. 42-14-6

FIRST-CLASS city collector desires to engage with some reliable concern. Can produce results. Best of references. All I ask is a trial. Address C. M. H., care Georgian. 34-14-6

CHAUFFEUR (colored) wants position; willing to do butler work. Three years' experience. Address L. P., 183-A Fraser Street, Atlanta. 33-14-6

OFFICE WORK wanted by refined, educated gentleman, willing to work for small salary during summer months. Address D. A. M., Box 834, care Georgian. 32-14-6

WANTED—By sober middle-aged white man, position as night or day watchman; references. Address W. E. S., 237 Crew Street, Atlanta. 39-14-6

AGE 25, now employed; wish to make change; business school training; anything at or more than $60 considered. Address Business, Box 1, care Georgian. 43-13-6

WANTED—A job as fireman of stationary boiler. Box 7, care Georgian. 208-6-12

EXPERT STENOGRAPHER and office man, aged 27, experienced railroad, legal and life insurance service, desires permanent position or special assignments. P. O. Box 437, city. 37-12-6

WANTED—Position as chauffeur and butler by reliable colored man. Address H. Y. F., care Georgian. 35-12-6

WANTED—An energetic boy desires a position as office boy. Call Ivy 4944-J. 33-12-6

WANTED—Position as soda dispenser; five years' experience; best references. Address M. F., Box 832, care Georgian. 27-12-6

BOY, experienced in general office work, wishes position; good speed on typewriter; references. Phone Ivy 1163-J. 26-12-6

FIRST CLASS house-cleaner and gardener. 62 Johnson Avenue. 205-6-12

WANTED—Position as bookkeeper and typist by young man of experience. Will begin with a reasonable salary. Best references furnished. Correspondence invited. Address "South Carolinian," No. 60 Formwalt Street. 30-12-6

EXPERT STENOGRAPHER AND GENERAL OFFICE MAN WANTS POSITION, PERMANENT OR TEMPORARY, LOCAL OR OUT OF TOWN. EXPERIENCED IN LEGAL AND COMMERCIAL WORK. SATISFACTION GUARANTEED. McEX., CARE GEORGIAN. 6-13-1

DRUGGIST—Licensed by Georgia State board on examination; strictly sober and thoroughly understands drugs and the drug business, and not afraid of work, would like a position in an up-to-date drug store. Could start in July 1 or later. Box 73, Brewton, Ga. 35-13-6

WANTED—Job by registered druggist; three years' experience; good references. Address Box 403, care Georgian. 30-13-6

PRINTER wants job on weekly newspaper. I want a permanent situation on a good weekly paper, in middle or north Georgia, or in Alabama, or I would lease a weekly paper. Address Printer, care East Point News, East Point, Ga. 29-13-6

WANTED—Position as bookkeeper or assistant by young man now employed but wishing change. Experienced and can furnish references. Address Business, 382 Whitehall. 28-13-6

WANTED—Position as bookkeeper; can give good references. Address P. O. Box 286, Douglas, Ga. 38-11-6

WANTED—Position by machinist; can handle steam or gasoline tractor, pumps of every description; can give best reference. Apply to B. B. Blackburn, 38 Center Street. 203-6-10

POSITION—As traveling salesman by middle aged married man. Best of references. Address S. W., Box 2, care Georgian. 200-6-10

MECHANICAL engineer of experience offers his services. Address Engineer, care Georgian. 35-9-6

WANTED—Position by young single man as salesman or collector; six years' experience in mercantile business; small town preferred; will come with A-1 reference. Address P. O. Box 203, Roanoke, Ala. 32-9-6

YOUNG MAN, good education, experienced, wants position to learn line of goods and sell. Temperate in habits, energetic, ambitious. Can give bond and excellent references. Address F. B. F., 94 Garnett Street, Atlanta. 66-8-6

IF YOU want first-class house cleaning call Ivy 3082. 5-26-26

SITUATIONS WANTED—FEMALE.

WANTED—Position by a stenographer with two years' experience. MUST HAVE POSITION AT ONCE. Call Atlanta phone 1843. 6-14-9

SITUATION wanted as maid or nurse by neat colored girl. M. L. Kilpatrick, 49 Roach Street. 40-13-6

WELL experienced telephone operator desires night position as relief for operators on vacation; can furnish best of references. Address R. G. T., Box 400, care Georgian. 6-13-19

SUCCESSFUL organizer of buying or selling forces; have good connection now, but want to make change. Address Organizer, Box 57, care Georgian. 34-12-6

WANTED—Position by reliable German girl as cook and housework. Address G. O., Box 308, care Georgian. 25-13-6

POSITION as wet nurse by competent lady. 29 East Harris Street, Ivy 3741-L. 27-13-6

STENOGRAPHER, experienced, with references, wants position; willing to work reasonable to begin. Atlanta phone 5848-A. 25-12-6

WANTED—Position by experienced sick nurse; five years' experience; maternity cases a specialty; best of references. Phone M. 2383-L. 200-6-9

YOUNG LADY desires position who is an experienced dictaphone operator; also experienced in all other office work. Will go to work immediately. Address E. B., Box 721, care Georgian. 6-8-54

SITUATIONS WANTED—MALE AND FEMALE.

GERMAN couple desires position at once; woman excellent cook; man good houseworker; can give best of references. Address 47 E. Mitchell St., upstairs. 21-9-2

Want Anything?

TELEPHONE
Main Atlanta 8000

Telephone clerk will take your ad, and, if requested, assist you in wording, or will write the ad for you—that's his business. He will also make it as brief as possible to obtain the results desired. In order to accommodate customers accounts will be opened by phone, but you will make payments promptly after publication or when bills are presented by mail.

Classified Advertising Rates:

1 insertion ......10c a line
3 insertion .....6c a line
7 insertions ....5c a line
30 insertions ....4½c a line
90 insertions ....4c a line

No advertisements taken for less than two lines. Seven words make a line.

To protect your interests as well as ours, an order to discontinue an ad will not be accepted over the phone. Please make order to discontinue in writing.

TELEPHONE
Both Phones 8000

LITTLE ADS THAT BRING BIG RESULTS

AUTOMOBILES AND SUPPLIES.

AUTOMOBILE—Have large, level lot near East Lake to exchange for good automobile; roadster preferred. James H. Reynolds, 1520 Candler Bldg. Ivy 5213. 6-14-44

FOR SALE—35 horsepower automobile, first-class condition, or will exchange for small runabout. Address G. E., Box 40, care Georgian. 6-19-2

TWO Ford gas lamps, two Ford side lamps, practically new; brass finish, $6. Box 413, Attalla, Ala. 28-14-5

AUTOS REPAIRED—All work guaranteed. Called for and delivered. G. W. Holder. Atlanta phone 2062. 208-6-11

FOR SALE—Luxuriously upholstered seven-passenger body, equipped with mohair, top and curtains. This body could be used on any large car. Can be bought at a bargain.
Overland Southern Motor Car Company.
232 PEACHTREE ST. 6-13-13

WANTED—Ford or other light automobile. Will exchange three lots in progressive South Georgia town; value $500. R. W. Parris, 202 Alfriend Bldg. 6-13-36

GOOD USED CARS AT SPECIAL PRICES.
Maxwell, 2-cylinder runabout.
Whiting runabout.
TOURING CARS.
Overland 5-passenger.
Primo 5-passenger.
Everett 1912, 5-passenger.
These cars are in good running condition, fully equipped, and newly painted. See us for special prices before June 15.
BUICK MOTOR COMPANY.
241 PEACHTREE ST. 4-11-18

FOR SALE—One Marion, 1911 model, five-passenger; one Buick 35, 1912 model, five-passenger. Stowers Auto Garage Company, 34 and 36 Auburn Ave. 6-3-203

SAVE your auto and motorcycle tires by using Auto Puncture Cure. Seals valve leaks and all punctures up to 20-penny spikes automatically at once; preserves the rubber; prevents tube from sticking to casing; saves 35% of tire expense, 50% tire trouble and 40% of your religion. Watch for trademark, A. P. C. Call North Pryor Garage. Auto Puncture Cure Company, Atlanta, Ga. Phone Ivy 5990. 6-6-1

TRAVIS & JONES,
AUTOMOBILE REPAIRING.
Ivy 4832. 26 James Street. 3-1-54

The Solution of Pneumatic Tire Troubles.
VULCORINE is guaranteed to prevent punctures and will not injure your tires. We will gladly treat your cars with VULCORINE and let you use it 30 days and satisfy yourself that it will do everything that we claim for it. Price $7.50 to $10.00 per car. Write for booklet.
VULCORINE COMPANY
Office, Laboratory and Service Station, 99 Peachtree St., Atlanta, Ga. 6-1-38

WE HAVE several Flanders chassis and will build body and paint car to your order. Bargain prices. Don't buy any second-hand car until you see us. NORTH PRYOR GARAGE, NORTH PRYOR PLACE. 4-2-28

WINDSHIELDS,
RADIATORS, lamps, fenders, repaired as good as new. Manufacturers all kinds sheet metal work. Warlick Sheet Metal Company, 243 Edgewood. 3-4-64

WARNING TO INFRINGERS AND IMITATORS.
LIQUID TIRE TONIC IS PROTECTED BY U. S. DURYEA PATENT NO. 578551 AND ALL INFRINGERS, AGENTS OR USERS ARE HEREBY NOTIFIED THAT THEY MUST ANSWER IN COURT FOR VIOLATION OF THIS LAW. LIQUID TIRE TONIC COMPANY, KANSAS CITY, MO. 4-3-42

ATLANTA RADIATOR CO.
REPAIRING and manufacturing. Lamp and fender work. 72 Ivy Street. Atlanta phone 3816. 3-10-12

DOBBS TIRE REPAIR CO.
WE REPAIR AND SELL ALL MAKES OF TIRES AND TUBES. 226 PEACHTREE STREET. PHONE IVY 5646. 4-1-3

Automobiles For Rent.

DUNHAM MOTOR CO.
FIVE and seven-passenger cars. Garage 112 East Ellis Street. Call Bell phone Ivy 2496 day, Main 4325 night. 3-21-23

Tire Repairing.

HIGH-GRADE STEAM VULCANIZING.
Retreading a specialty. Prompt attention given express shipments. Sanders-Speer Vulcanizing Company, 100 Spring Street, Atlanta, Ga. 3-28-15

Motorcycles.

FOR SALE—1913 model motorcycles and motor boats at bargain prices; all makes, brand-new machines; on easy monthly payment plan. Get our proposition before buying or you will regret it. Also bargains in used motorcycles. Write us to-day. Inclose stamp for reply. Address Lock Box 11, Trenton, Mich. 6-9-23

THOR motorcycles, repairs and accessories; best equipped repair shop in city. We will take care of you. Southern Motorcycle Company, 116 Edgewood Avenue. 3-26-31

THE BEST Want Ad days in The Atlanta Georgian are Monday, Tuesday, Wednesday, Thursday, Friday and Saturday. On Sunday read them in Hearst's Sunday American. Try them all. The results will surprise you.

Poultry, Pet and Live Stock

Adjoining States Ship Millions Poultry and Eggs to Ga. Annually

Current News of the Poultry World. Northern Pacific Ry. Has Poultry Farm for Dining Car Use.

EDITED BY JUDGE F. J. MARSHALL

Recent reports go to show that Georgia is having shipped in principally from Tennessee about $4,000,000 worth of poultry and eggs annually. While her adjoining State, Tennessee, from whom she buys, is producing and shipping annually over $20,000,000 worth. It seems that no other State in the Union has made such rapid strides in the development of the poultry business commercially as has Tennessee. There seems to be a lot of wide-awake farmers and stock raisers up there who have gotten the work to going, and it is spreading like wildfire. A hint to the wise should be sufficient to get things going like that down here—keep the money at home at least, if no more.

One of Swift & Co.'s superintendents reports that within a radius of 60 miles of Ottumwa, Iowa, that eight to twelve cars of poultry are shipped weekly, and quite frequently 100 to 300 fowls are received from one farmer at a time. And it must be remembered that land in that section is worth from $125 to $175 per acre, and its value depends upon its producing capacity. It looks a good deal like poultry was a pretty good asset.

The railroads usually get into the good things as well as common folks do. They not only own tracts of land, but they are going to make something out of it, too. For three years the Northern Pacific has maintained a poultry farm at Kent, Wash., not far from Seattle, where they maintain over 10,000 White Leghorn hens, producing on an average 150 dozen eggs a day for use on their dining cars. The railway is also securing the milk for these cars from 300 fine thoroughbred cows kept in the same locality, but upon a different farm.

They maintain a large bakery in Seattle and one in St. Paul to furnish their cars with bread, cakes and pies of the finest kind. They evidently intend that the people shall be supplied from first hands with the best of supplies.

The managers of The Poultry Item, one of the leading poultry journals of this country, are getting ready to put on another of their annual midsummer continuous poultry exhibitions at Atlantic City.

It will last throughout the great tourist season at this popular resort. This will be the second one of the series, they having had one there last summer during July and August. It is put on for the purpose of advertising, both the promoters and the different varieties of exhibition stock will be there. It will be open to every one, and in addition to the displays of poultry there will be incubators and brooders in operation; various kinds of coops, houses and appliances of various kinds that are of value and interest to the average poultrykeeper, either large or small.

There is no question that it will be the means of getting these goods before more and a greater variety of humanity than almost any way a person could conceive. Let the good work go on, for the masses certainly need the information.

The disease known as "gapes," and from which thousands of young chicks suffer and die annually, particularly in localities where the land is a heavy clay soil and the water does not get away quickly.

This kind of soil becomes infested with the larvae which produces the little red worms that get into the wind-pipe of the little fellows and choke them to death. Professor H. Garman, of the Kentucky Station, has been experimenting along this line by putting a bunch of chickens on a tight board floor for some three weeks when first hatched. Another lot of the same hatching was allowed to run on the ground, and in the wet grass. The ones kept on the floor had no traces of the trouble, while among those allowed the run of the land suffered greatly, and while some died, others had to be treated with the horsehair loop to remove the clot of worms. This should be a tip to poultry raisers who live in localities where they are so troubled—and upon which poultry has been kept for generations and not been plowed or turned over.

Ducks.

FOR SALE—Can spare few imported drakes to make room for young birds. These are the finest Indian Runners in the world. Phone Decatur 186. 6-10-31

Eggs—All Varieties.

THE EGGS of different varieties of fowls will be found classified under their respective breeds in the future, instead of under the classification of "Eggs."

I HAVE my own hens and feed them on the best; can furnish eggs laid today. Invalids take notice; also several hundred broilers, fat and juicy. D. L. Thomas, 234 Capitol Avenue. Both phones. 6-12-46

Poultry—All Varieties.

TO EXCHANGE—Indian Runner ducks (laying) for any kind of pure-bred chickens. Make us offer. Ducks are mostly prize winners' yearlings. If in need of an incubator, write us. Only been used a short while. Will exchange these also for pullets, any pure kind. Oak Dean Farm, Stone Mountain, Ga. 6-15-22

FREE RANGE DUCK AND POULTRY FARM, Chamblee, Ga. Large stock of White Runners, Leghorns and Rhode Island Reds, enables us to ship fresh eggs, strong and fertile. Write for prices on stock and eggs if you want a bargain. 1-21-18

Rhode Island Reds.

BLOOD and breeding count. My great laying strain of S. C. Rhode Island Reds is the result of years of careful mating. Thirteen eggs, $1.50. H. L. Owen, Route 3, Atlanta. 6-14-46

Cats.

VERY FINE snow white Persian; affectionate and house trained. Call Ivy 5078. 6-12-29

Dogs.

FOR SALE—One sable and white collie; female eight months old; fine breeder; pedigree furnished. Price $10. Ben H. New, Carrollton, Ga. 6-14-29

Horses, Mules, Vehicles, Etc.

FOR SALE—Surrey, in good repair. Apply at 251 Ponce DeLeon Avenue. 35-14-6

FOR SALE—Horse, wagon and harness, cheap. Call or write F. H. Meltzer, 63 Martin Street, Atlanta Phone 5801. 206-6-12

Poultry, Plants and Seeds.

COW PEAS, sweet corn, bunch beans, pole beans, butter beans, squash and forage plants for June planting at Mark W. Johnson Seed Co., 35 South Pryor Street. 36-9-6

H. G. HASTINGS & CO.
SEEDSMEN FOR THE SOUTH, 16 W. MITCHELL STREET. FOUR CITY DELIVERIES DAILY. NORTH AND SOUTH SIDE, 9 A. M.; INMAN PARK AND WEST END, 2 P. M. BELL PHONE M. 2568, ATLANTA 2568.

PRATT'S, Conkey's and Lee's Lice Powder are all good; 25c for a package.

PREPARED FISH FOOD, 10c a package. Fish globes and globe ornaments.

IT IS NECESSARY to feed your fowls charcoal. We carry the "Esso," which is a recarbonized charcoal put up especially for poultry. Price, 2½-pound package, 15c, or two packages for 25c.

THERE IS NO TROUBLE about those sick chickens. Just phone us your trouble and we will tell you the remedy that is needed—a remedy for all poultry diseases.

DR. JOHNSON'S and Dent's Dog Soap and medicines.

BUGS WILL NOT BOTHER your gardens when "Bug Death" is used. It is a non-poisonous preparation put up in convenient size packages. Can be applied in the morning when the dew is on, or can be applied after the plants have been sprinkled.

FOR SALE—MISCELLANEOUS.

FOR SALE—No. 2 pine shingles at $2.10 per thousand. Cut prices on all kinds of lumber. Gate City Lumber Company, 604 Decatur Street. Both phones. 6-14-42

FOR SALE—Antique mahogany sofa, over 100 years old, in perfect condition. Apply 1524 Candler Building, or telephone Ivy 4815. 6-12-11

FOR SALE—Good gas range, cheap; has been used only short time. 9 Forrest Ave. 6-14-36

$600 KNABE upright mahogany piano for $300 cash. Can be seen between 12 and 1 p. m., and after 5:30 p. m. No piano house scheme, but individual owner, who needs cash badly. Address Owner, P. O. Box 150, Atlanta, Ga. A chance for any one who knows what a Knabe piano really is. 6-14-10

FOR SALE—Gas stove, comparatively new; cheap for quick sale. Ivy 4433-J. 6-14-16

AN equipped gas stove, No. 220; price, $3. Phone Ivy 2618-J for particulars. 6-14-19

THE READING OF WANT ADS in Hearst's Sunday American and Atlanta Georgian means money to you.

SAVE MONEY NOW on Furniture at HIGH'S.

FOR SALE—Furniture of two rooms, including rugs and leather davenport; cheap for cash; owner leaving city. Address Box 499, care Georgian. 6-13-17

SAFES, FILES, cabinets, new and second hand. Gookin Bank and Office Equipment Company, 113-115 N. Pryor Street.

FOUND—If you lose anything and will advertise it in Hearst's Sunday American and Atlanta Georgian you will surely recover it if it is found by an honest person. A three-time ad seldom fails. Remarkable recoveries are brought about every day through the Lost and Found column.

CONTINUED IN NEXT COLUMN.

FOR SALE—MISCELLANEOUS.

FOR SALE—On account of leaving city will sacrifice household goods consisting of two bed room suits, wardrobe and sideboard; also parlor suit. Call Bell phone Ivy 3454 or Atlanta phone 2827. 32-13-6

ONE safe for sale; price, $65. Provident Loan Society, 14 Auburn Ave. W. E. McMillen. 6-12-27

SAWMILL, 20-horsepower, oxen carts, half million feet pine timber, 55 miles from Atlanta. Bargain. McKibben, 505 Candler Bldg. 6-12-1

AUTOMATIC REFRIGERATOR
Pays for itself in ice-saving.
$17.50 to $75.00.
C. H. MASON,
6-8 WEST MITCHELL STREET.

WE RENT good pianos $3 per month up. We sell good pianos $5 per month up. R. P. BECHT COMPANY, 107-108-109 Temple Court Building. Main 667. 2-19-26

BANKRUPTCY blanks, $1.50 per set. Warranty deeds, bonds for title. Mortgages, contracts. Stock certificates and bonds. Bennett's, 25 S. Broad. 201-20-13

A NEW BROOM DOES NOT SWEEP CLEAN.
LET US prove this in your home by free demonstration. Full particulars at 107 Temple Court Building. L. R. Sires, agent. Phone Main 667. 5-2-30

FOR SALE—Complete furnishings of six-room flat. Call at 44 East Harris, apartment 1, or telephone Ivy 4412. 6-13-20

FOR SALE—Two pool tables, practically new; been in use in club room and not hurt; must sell at once; bargain; original cost $400. Address P. O. Box 87, Jonesboro, Ga. 5-1-6

FOR EXCHANGE—MISCELLANEOUS.

WANTED—To exchange nice room and board for diamond, motorcycle, typewriter or piano. Address Box 216, care Georgian. 5-16-46

BUSINESS GUIDE

Auction Sales of Furniture and Household Goods.

CENTRAL AUCTION COMPANY, 12 East Mitchell Street, buys and sells everything; regular auction Tuesday and Friday. Bell phone Main 2424. 10-3-41

Banks.

AMERICAN NATIONAL BANK.
Corner Alabama and Broad Streets.
CAPITAL AND SURPLUS $1,000,000.

Baseball Score.

PLAY BALL. Baseball scores given by innings at 77 Peachtree Street. You will find the standing of all the leagues.

Bicycles.

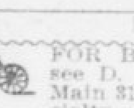

FOR BICYCLES and supplies, see D. Alexander, 54 N. Pryor. Main 3116. Repair Work a Specialty. 3-27-51

Blacksmithing.

STRUCTURAL STEEL AND IRON WORK.
WE make all kinds of metal windows and doors, also window gratings and hangers of all kinds. Anderson Bros. & Rich, 372 Edgewood Avenue. 4-2-7

Builders.

LET US BUILD you a home. Will buy you a lot or pay off your lot. Terms to suit. 400 Temple Court. Main 4189. 4-15-16

Carpenter and Builder.

J. J. HARVIL & SON, Contractors and Builders, No. 3 Second Avenue (Oakhurst). Bell phone Decatur 638, Atlanta, Ga. 47-13-6

FLY—SCREENS—FLY
COME see our roll-away screen, our roller-bearing screen, our sliding screen; none better. It will pay you to see our goods and get prices. 217 Kiser Bldg. Main 1319. Porter Screen Company. J. J. Crawford, Agent. 6-12-13

ALL KINDS OF REPAIR WORK.
D. M. WHEELER, 19 South Forsyth St. Phone M. 4186. Atlanta 1547. 12-31-16

Carpets and Rugs Cleaned.

ATLANTA STEAM CARPET CLEANING COMPANY (INC.), 27 West Alexander Street. Phone Ivy 4186. Moist and dry cleaning. Rugs woven from your old carpets and rags. Porch shades made to order. 5-27-8

Cash Registers.

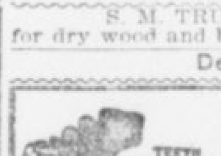

NATIONAL CASH REGISTERS.
60 NORTH BROAD ST., ATLANTA.

Coal, Coke and Wood.

S. M. TRUITT & SONS,
for dry wood and best coal. 1-31-21

Dentist.

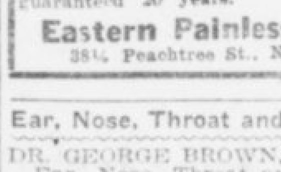

BEST WORK
Crowns (22 k.) $3.00
Bridge work $3.00
Full set teeth $3.00
Filling 50c
R. R. fare allowed 25 miles. All work guaranteed 20 years.
Eastern Painless Dentists
38½ Peachtree St., Near Walton. 4-2-31

Ear, Nose, Throat and Lung Trouble.

DR. GEORGE BROWN, Diseases of the Ear, Nose, Throat and Lungs, 312-14 Austell Bldg. I have the only compound oxygen plant ever brought South and make this gas daily. Weak, nervous, anaemic and pale people are invited to call. 4-6-13

Engineering and Machine Designing.

G. V. PLANT, M. E.
I DEVELOP YOUR INVENTION.
Dixie Pattern and Machine Works, 262 West North Avenue. Main 2829. 4-5-17

Fly Screens.

PRICE & THOMAS—FLY SCREENS.
PRICE & THOMAS—FLY SCREENS.
PRICE & THOMAS—FLY SCREENS.
PRICE & THOMAS—FLY SCREENS.
PRICE & THOMAS—FLY SCREENS.
62 N. Pryor. Phone Bell Ivy 4203. 6-14-40

FLY SCREENS, FLY SCREENS, FLY SCREENS—Wood fly screens, metal fly screens, hardwood floors, Venetian blinds, metal weather strips furnished anywhere in the South. Write or phone W. R. Callaway, manager, 1403 Fourth National Bank Building, Atlanta, Ga. Main 5310.

Fly Screens Made to Order.
OAKLAND CITY REPAIR WORKS.
Carpenter and cabinet work a specialty. Call West 242-L. Atlanta 528. C. F. Dickey, Mgr. 5-1-37

FLY SCREENS.
METAL AND WOOD FRAMES, portable garages. W. J. Baker Company. Bell phone Ivy 926. No. 811 Empire Life Bldg., Atlanta, Ga. 5-1-4

Furniture.

R. F. Jordan Furniture Co.,
144-6 Auburn Ave.
Bell Phone Ivy 4467;
Atlanta Phone 1800.
Old goods taken in part payment on new. 6-14-41

SAVE MONEY NOW on Furniture at HIGH'S.

T. C. FURNITURE CO.
Cash or easy payments, 415 Marietta, Phone Atlanta 1797. 4-5-12

Furniture Upholstering.

FURNITURE repaired, upholstering, refinishing neatly done. Work called for and delivered. Young K. Carson, 479 Marietta Street. Atlanta 3567. 6-7-29

THE READING OF WANT ADS in Hearst's Sunday American and Atlanta Georgian means money to you.

Hairdressing.

LADIES.
WHY WEAR hair that does not match, when you can have it dyed to match any shade? We have real natural shades in stock. If your switch is not full enough, can make it over and have any amount added at a reasonable price, at
THE S. A. CLAYTON CO.,
36½ WHITEHALL ST.,
SUCCESSORS TO CLAYTON & ZAHN.
M. 1769. 6-11-27

Hat Cleaning.

STRAW HATS, 25c; Soft Hats cleaned and blocked, 35c. George's Hat Cleaning and Shoe Shine Parlor, 3½ E. Alabama Street. 4-10-11

Jewelry.

FRENCH and Electric Clocks repaired. We call for and deliver them. Phone us if you want to know the correct time.
BANTA-COLE CO.
5 SOUTH BROAD STREET.

Lace Curtains.

WORK called for and delivered; satisfaction guaranteed; prices, 25c to 50c per pair. Call Atlanta phone 2641. 6-2-13

Lighting Fixtures.

ELECTRIC and gas fixtures; all new styles; lowest prices. Queen Mantel and Tile Company, 56 West Mitchell Street. Phone Main 681. 1-16-16

Lime, Concrete, Roofing, Stone.

LADD LIME AND STONE COMPANY. Lime, concrete and roofing stone. 915 3d Nat. Bank Bldg. 2-3-50

Machine Works.

MALSBY COMPANY.
Manufacturers of and Dealers in
MACHINERY.
438-40 MARIETTA STREET. 4-5-16

Mattress Renovating.

SANITARY MATTRESS RENOVATING—Factory new and up-to-date; moderate prices; give us a trial. Jackson & Orr Company, Means Street and W. & A. R. R. Both phones. 3-20-14

New Rubber Tires.

NEW RUBBER TIRES put on your baby carriage. Repaired, repainted and re-covered. Phone Ivy 3076. Robert Mitchell, 229 Edgewood Ave. 2-13-9

Phenoline.

A DISINFECTANT, deodorant and germicide; destroys chicken mites and all kinds of insects. Phenoline Co., 106-A Edgewood Avenue. Main 2317, Atlanta 3038-A. 6-11-28

Printing.

RYBERT & HOLLINGSWORTH
FOR ANY KIND of printing.
We satisfy our customers.
10 Gilmer Street. Bell Main 4600. 5-17-3

Royal Typewriters For Rent.

ROYAL typewriters rented; one month, $2.75; three months for $7.00; special rates to students. Royal Typewriter Co., 46 North Pryor Street. Phone Main 2492. 4-25-17

Safe Cracksman.

Fire and burglar proof safes opened and repaired. C. C. Downes, 29½ Marietta Street. Phones M. 2146. Atlanta 4922. 4-5-11

Sand.

SAND.
SAND in any quantity and quality; prompt delivery. S. M. Truitt & Son. 1-13-32

Sewing Machines.

WE RENT new machines with complete set of attachments for $2 per month; also machines repaired; prompt delivery. Both phones 1893. Singer Sewing Machine Company, 79 Whitehall. 9-14-44

Shoes.

GET the best shoes for the whole family. Peacock & Drennen, 222 Marietta Street. 4-16-28

Shoe Repairing.

SHOES HALF-SOLED, SEWED, 50 CENTS.
At Gwinn's Shoe Shop, 6 Luckie Street, Opposite Piedmont Hotel. Both phones. 3-26-45

Signs.

SIGNS BROWN SIGN & PAINTING CO. 77½ Whitehall. M. 3780. 8-18-33

KENT ON SIGNS signifies best quality. Kent Sign Co., 130¼ Peachtree Street. 3-5-20

Stove and Range Repairing.

STOVE DOCTOR.
STOVE, range and furnace repairing. 61 South Pryor Street. Bell Phone Main 1460. Atlanta phone 1410. 4-10-10

DAN, THE FIXER.
STOVES AND REFRIGERATOR REPAIRING.
We sell second-hand gas stoves.
We sweep chimneys.
121 WHITEHALL STREET.
Atlanta phone 2235 Bell phone M. 2699.

Trunks, Bags and Suitcases.

RETAILED AND REPAIRED.
ROUNTREE'S, 77 WHITEHALL ST.
PHONES: Bell M. 1576. Atlanta 1654.

Typewriters.

NO. 6 REMINGTONS, $5 for four months; Royals, $7 for four months; Underwoods, $8 for four months; Remington Visible, $9 for four months. Initial payment allowed on price of machine. Get our new illustrated catalog and price list No. 26. American Writing Machine Company, 48 North Pryor Street. Phone Main 2526. 5-26-9

Umbrellas.

"Taylor-Made" Umbrellas.
BUY from makers; all prices and styles; re-covering and repairing; every umbrella kept in repair free. Phone for salesman; prompt service.
TAYLOR UMBRELLA CO.,
116½ Whitehall St. 4-23-3

Wood.

WOOD.
SOUTH GEORGIA mill cut-offs by the carload or any quantity you may want. They make fine kindling. S. M. Truitt & Son. 1-12-32

Store, Office and Bank Fixtures.

W. A. HORNE, President. JOHN C. CANDLER, Sec'y and Treas.
THE FIRM THAT WANTS YOUR BUSINESS.
HORNE-CANDLER COMPANY
DESKS, CHAIRS, FILING DEVICES, STORE, OFFICE AND BANK FIXTURES IN WOOD AND STEEL.
SEND US YOUR PLANS FOR ESTIMATE.
LOOSE LEAF GOODS AND OFFICE SUPPLIES.
CATALOGS ON REQUEST.
84 NORTH PRYOR STREET. PHONES: Ivy 1158; Atlanta 3066.

WANTED—MISCELLANEOUS.

WE PAY HIGHEST cash prices for household goods, pianos and office furniture. Cash advanced on consignments. Central Auction Company, 12 East Mitchell Street. Bell phone Main 2424. 3-26-26

NO MATTER WHAT YOU WANT it will save you time and money if you use Hearst's Sunday American and Atlanta Georgian.

CONTINUED IN NEXT COLUMN.

WANTED—MISCELLANEOUS.

SAVE MONEY NOW on Furniture at HIGH'S.

I BUY MEN'S old clothes and shoes. Drop a card. I. Bock, 177 Gilmer St.

DROP A CARD.
We'll bring Cash for Old Clothes and Shoes.
"THE VESTAIRE,"
166 Decatur Street.

REAL ESTATE AND CONSTRUCTION NEWS

Small Realty Sales In $35,000 Total

Several Dwellings Sold, Department Stores and Apartments Planned. Big Lot Conveyance.

Several residence sales, announcements of substantial improvements for vacant lots and sales of desirable building lots featured Saturday's real estate news. One agency announced small sales in the past several weeks aggregating about $35,000. Improvements contemplated consist of a Piedmont Avenue apartment, an Edgewood Avenue department store and an Italian bungalow on Atlanta Avenue.

The George P. Moore Real Estate Agency has announced the following sales through I. W. Harrell:

To James J. Flowers from George F. Hurt, a corner lot fronting 75 feet on Edgewood Avenue and 90 feet on Howell Street, for $9,000, or $120 a front foot. Mr. Flowers is in the department store business at the corner of Fort and Bell Streets, and he will erect another department store on his newly acquired lot, at a cost of about $35,000. The building will be four stories high.

To W. D. Bewley, of Chester, S. C., for Mrs. Mary Gardien, a 25 by 135 foot lot on the south side of Edgewood Avenue near Randolph Street, for a cash consideration which is withheld. Property in this section is worth about $125 a foot. This lot extends through to Ezzard Street, where it also has frontage.

To Mrs. L. L. Ferris for Mrs. Louis Gholstin, a 50 by 110 foot lot on the east side of Piedmont Avenue, opposite Avery Drive, Ansley Park, for a consideration that is withheld. Mrs. Ferris expects to erect a three-story apartment house at a cost of $25,000.

For E. N. O'Beirne and W. B. Cotton to A. F. Patterson, a bungalow on the north side of Walker Avenue, near Virginia Avenue, in the Worley subdivision, for $4,650. The lot is 50 by 150 feet.

For Mrs. F. L. Miller to a client, 375 Spring Street, east side of the street near North Avenue, for $4,150. This lot is 35 by 175.

For John S. Owens to a client, a 50 by 150 vacant lot on the south side of Ponce DeLeon Avenue, east of Ponce DeLeon Park, for $2,400, and three lots of the same size in the rear of this to Mrs. L. L. Ferris, John R. Webb and Mrs. S. D. Warnock, for $2,400 each. These lots are in the Owens subdivision.

For the Continental Land Company to Richard E. Manston, a 60 by 185 foot lot at the corner of Atlanta Avenue and Grant Street, for $1,000, and the 50 by 185 foot lot adjoining for $800.

For same to Mrs. L. B. Cheek, of Dothan, Ala., two 50 by 190 foot lots on the south side of Atlanta Avenue for an aggregate of $1,600. Mrs. Cheek will build a handsome Italian bungalow to cover both lots.

For same to a client, two 50 by 148 foot lots on the south side of Atlanta Avenue, near Capitol Avenue, for $1,600.

Total, approximately, $35,000.

Two Homes For $21,500.

W. E. Worley has sold two more two-story brick residences in his Virginia Avenue subdivision. One of these was 44 Virginia Avenue, and went to C. H. Chapman, of Chapman & McNair, for $11,000. The lot is 50 by 180 feet. The other was 42 Virginia Avenue and it went to W. H. Wright for $10,500. The latter is the same size.

Large Lot Transaction.

Deeds in one of the largest lot transactions of the year have gone to record. H. A. Etheridge has conveyed to Morton L. Adler, of New York, lots 1, 2, 4, 5, 6, 7, 9, 11, 12, 15, 16, 17, 18, 24, 26, 27, 28, 29, 32, 33, 34 and 36 of the Piedmont Heights subdivision; and also lots 1, 2, 4, 5, 6 and 7, each fronting 50 feet on Rock Springs Road, and extending to Allen Road; also lot 9 on Rock Springs Road; lots 10, 11, 15, 16, 17 and 18 on Montgomery Road; and lots 26, 27, 28, 29, 32, 33 and 34 on North Boulevard.

The total number of lots is 43 and the consideration mentioned is $10,500, all being subject to bond for title interest of W. H. Allen, of the Edwin P. Ansley agency.

Realty Men at Barbecue.

Members of the Atlanta Real Estate Board are enjoying Saturday afternoon their annual barbecue at Cold Springs. On account of the barbecue, many of the offices will be closed during the afternoon.

Property Bought for $100,000.

Although the first figures given out placed the value of property bought to connect the Atlanta, Birmingham and Atlantic and Southern Railways on the west side at $25,000, later purchases have increased the amount to $100,000. J. H. Ewing, of the Smith & Ewing Real Estate Agency, acted as agent for the railroad, and he has been commended for his careful and successful buying.

Auction of West End Home.

The residence at 84 Lee Street, West End, will be sold Saturday afternoon at auction by the T. B. Lumpkin Realty Company. The lot is 50 by 150 feet, and the twelve-room house is arranged so that several families can occupy it in apartment style.

Building for Decatur.

A. George, a well-known citizen of Decatur, has bought a lot on McDonough Street, Decatur, and will erect a two-story store building. Mr. George also bought a store at the corner of Atlanta Avenue and Marshall Street. The McDonough Street lot adjoins the City Hall.

Building Permits.

$50—A. H. Bancker, 685 Piedmont Avenue; enlarge garage. Day work.

$1,200—J. W. Lawton, Selwin Street; one-story frame dwelling; R. I. Holley.

$50—Joseph Gregg, 326 Lake Avenue; build frame garage. Day Work.

$1,500—Irene Snook estate, 235 Courtland Street; alterations. Day work.

$3,500—R. A. Rakestraw, 278 St. Charles Avenue; two-story frame dwelling. Day work.

$333 Each—R. W. Gann, 90, 92 and 94 Battle Avenue; three one-story frame dwellings. Day work.

$750—To same, Peeples Street; one-story frame dwelling. Day work.

Future Wealth Is to Be Found in Atlanta Real Estate. These Ads Are the Guide Posts

-:- THE GEORGIAN'S RENT BULLETIN -:-

ROOMS AND BOARD.

FRONT ROOM with private porch, for couple or gentlemen, with board. Ivy 4574-J. 6-14-38

DELIGHTFUL large room in modern private home. Beautiful section of the city. Refined, congenial family. Address S. H. J., care Georgian. 6-13-2 BDS

TWO GENTLEMEN can secure good room and board at 60 Carnegie Way. 6-14-8

NICE, cool furnished rooms, with or without board; close in. 72 Spring St. 27-14-6

FURNISHED room and good board to young man for $25 per month at 444 Spring St. 6-14-1

EXCELLENT rooms with board, in modern home, Elizabeth St., Inman Park; reasonable. Ivy 6963-J. 37-14-6

NICE ROOM and board for gentlemen; also table boarders; close in; reasonable rates. 98 Capitol. Call Main 4413-J. 6-13-24

SAVE MONEY NOW on Furniture at HIGH'S.

WANTED—Accommodations for the Georgia legislators. They are coming in now and will be in session at the State Capitol from June 25 for FIFTY days. All of them are on the outlook for nice, comfortable and home-like places to eat their meals, or to board or to rent. Many of the places these legislators had last year did not suit them and they desire to find something better. All the legislators will read The Georgian—that's certain. Their attention will be called day after day to the "Legislators' Accommodations" column on the Want Ad pages of The Georgian. This will be a big advantage to you. So if you have eating or boarding places or have rooms, apartments or houses for rent, your ad should be under the "Legislators' Accommodations" heading. An investment of a few cents will keep your house full for the next three months. Phone or send in your ad at once.

TWO connecting rooms in large suburban home; big porches, shade trees, fine water, two bath rooms, good servants, large vegetable garden, fruit trees, chickens, Jersey cow. Phone Decatur 389. 6-13-46

NEWLY PAPERED and painted rooms and good board at 29 East Harris Street. Phone Ivy 3741-J. 6-13-26

LARGE front rooms and one single room with board; all conveniences; private home. Peachtree Street. Ivy 1779-J. 6-13-25

ONE LARGE front room with board. 131 Washington Street. 6-13-23

DELIGHTFUL large room in modern private home; beautiful section of the city. Refined, congenial family. Ivy 309. 6-13-22

NORTH SIDE; nicely furnished large front room, near bath; gentlemen preferred; with or without board. Best car service. Splendid location. Ivy 5840. 6-10-18

ONE or two gentlemen or married couple to room and board; private family. Main 2878-J. 6-12-23

SIX young men can find nice, cool, airy rooms and excellent meals at 52 Formwalt, corner Woodward; reasonable. Atlanta phone 5719-M. 6-12-22

BELLEVUE INN.

NICELY furnished single or double rooms, with or without meals. 57 E. Third. Ivy 1598-L. 6-12-24

WANTED—Couple or two young men for large front room; modern conveniences; rates reasonable; also table boarders. Phone Ivy 5189-J. 6-12-38

BY THE 14TH nicely furnished room with private bath; also one with adjoining bath; roommate wanted for young man; table boarders wanted. 15 E. Tenth St. Ivy 6516. 6-11-26

LARGE front room and board at 332 Gordon Street. Phone West 109-J. 6-11-18

BEST MEALS IN TOWN, $3 WEEK. ROOM AND MEALS, $4. 197 SOUTH PROYOR. CALL MAIN 5048. 6-9-6

DELIGHTFUL room in private home, best location, excellent table. 256 Capitol Avenue. Main 2031-L. 6-8-60

NICELY furnished room with board. 22 East Cain. Ivy 578-J. 6-8-30

BOARD AND ROOMS.

EXCELLENT BOARD and nice, cool rooms; close in; reasonable. 115 S. Pryor. Atlanta phone 4949. 6-5-7

36 EAST NORTH AVE.

BETWEEN the Peachtrees; nicely furnished rooms and excellent table board. Ivy 6501. 6-2-10

477 PEACHTREE ST.

WILL have pleasant rooms for gentlemen or couples of refinement; references; between Merritts Avenue and Linden; homelike. Bell Ivy 7010. 5-24-200

PEACHTREE INN.

Peachtree and Alexander Sts. American plan $7.50 week up. Room to yourself. European, $3 week up. 1-9-34

BOARD WANTED.

WANTED—Accommodations for the Georgia legislators. They are coming in now and will be in session at the State Capitol from June 25 for FIFTY days. All of them are on the outlook for nice, comfortable and home-like places to eat their meals, or to board or to rent. Many of the places these legislators had last year did not suit them and they desire to find something better. All the legislators will read The Georgian—that's certain. Their attention will be called day after day to the "Legislators' Accommodations" column on the Want Ad pages of The Georgian. This will be a big advantage to you. So if you have eating or boarding places or have rooms, apartments or houses for rent, your ad should be under the "Legislators' Accommodations" heading. An investment of a few cents will keep your house full for the next three months. Phone or send in your ad at once.

YOUNG MAN desires board with family where can store auto. State location and rates. R. E., care Georgian. 6-13-51

This is the time of year when the mind turns to the green fields beyond the city and when one begins to look about for comfortable, easy-to-reach suburban homes and boarding places. If you have a room or two you would like to rent for the summer, or if you conduct a boarding house and want to obtain a desirable class of guests, the "Suburban Board" Columns of Hearst's Sunday American and Atlanta Georgian will fill your house. Try it and see.

YOUNG MAN, aged 20, clerk, desires home among wholesome influences. Rating must be moderate. Answer Environments, care Georgian. 6-11-5

TABLE BOARD WANTED.

WANTED—By a young man, table board with breakfast and 6 o'clock dinner, within one block of entrance of Grant Park. Answer, giving rates and location. Address J. M., 835, care Georgian. 36-14-6

ROOM-MATE WANTED.

YOUNG MAN desires roommate; near in; reasonable. Phone Ivy 1163-J. 15 E. Pine St. 6-14-18

FURNISHED ROOMS FOR RENT.

NICE large cool front room. 102 Williams Street. 41-14-6

NICE, cool rooms; also light housekeeping apartment, private family; close in. 151 Spring Street. Ivy 6640-J. 6-14-48

SIX ROOMS, large sleeping porch, to reliable party for five or six months; location and conveniences very best. Call Ivy 967-L. 6-14-47

GENTLEMEN can get neatly furnished rooms at 84 Clarke St., in private family; no children; conveniences; walking distance. Main 5216-J. 6-14-2

TWO furnished light housekeeping rooms; lights and cooking gas included. Call Main 1592-J. 6-14-34

NICELY furnished first-floor room, with or without board, in North Side private family. Walking distance. 74 East Merritts Avenue. 6-14-30

NICELY furnished room, adjoining bath; steam-heated apartment; electric lights, phone, etc. Phone Ivy 3584 or call 387 Peachtree; Apartment No. 2. 6-14-28

ONE nicely furnished room, with or without meals. 39 West Peachtree. Phone Ivy 3354-J. 6-14-27

FURNISHED room for gentlemen, private home; rent reasonable; between the Peachtrees. 34 E. Alexander Street. 6-14-26

THREE connecting rooms, bedroom, dining room and kitchen, with gas stove; furnished complete for housekeeping; all conveniences. Main 3758-J. 6-14-25

THREE front rooms, furnished; quiet and home-like; reasonable; close in. 311 Whitehall. Atlanta phone 4810. 6-14-35

ONE large room, newly furnished, connecting bath, private family; close in. 37 Eugenia Street. 6-14-23

ONE beautifully furnished room, all conveniences; strictly private family; excellent location; North Side. Phone Ivy 7027-J. 6-14-22

FARLEIGH APARTMENS.

135 SPRING STREET; close in. I have now a three-room apartment, one three-room unfurnished apartment, and several single rooms, nicely furnished, at summer rates. Apply George Hancock, Mgr. 5-17-31

TWO furnished with kitchenette; also one single room; all conveniences. 24 E. Baker. Ivy 5459-J. 6-14-17

FOR RENT—Furnished, large desirable front room, to two trained nurses. Apply 219 W. Peachtree St. Phone Ivy 6756. 6-14-13

SAVE MONEY NOW on Furniture at HIGH'S.

FOR RENT—Nicely furnished room, with or without board, to couple or young men; North Side. Phone Ivy 3021-L. 44-13-6

ONE or two rooms with private bath in handsomely furnished North Side home, to couple without children, or couple of gentlemen. Rent reasonable. Phone Ivy 1316. 6-13-48

FOR RENT to young man, attractive furnished front room. North Side near Piedmont Park. References exchanged. Call Ivy 6813-L. 6-13-49

LARGE beautifully furnished front room in elegant Peachtree home for refined gentlemen or couple, also smaller rooms Call Ivy 3086-J. 6-13-31

ONE LARGE, cool front room (twin beds, and everything suitable for two gentlemen); also smaller room for one gentleman, well ventilated; evtry modern convenience; large verandas. House thoroughly screened. Near in, North Side. Phone Ivy 4281. 6-13-4

21 WEST CAIN.

REFINED PEOPLE call and see our large, clean rooms, adjoining bath. Only three left. "Private." Ivy 7435-J. 6-12-28

GENTLEMEN or business women only, cool, nicely furnished front rooms, adjoining bath, and every modern convenience. Five minutes' walk. 9 East Alexander. 6-13-53

ONE FURNISHED ROOM with private family for couple or young men. 32 Carnegie Way; Apartment 6. Ivy 6709. 6-13-52

COOL ROOM in private home, all conveniences, close in; North Side. Ivy 6033-J. 6-13-27

DELIGHTFULLY cool front room, refined home; splendid locality; between Peachtrees; ten minutes' walk to town. Ivy 1294-J. 6-13-21

THREE attractive furnished rooms for housekeeping; no children; references. Main 4241-J. 6-13-30

WEST END, beautifully furnished room, new home; with or without board. West 950-J. 6-13-29

152 CREW ST.—A nicely furnished large front room; close in; meals next door; gentlemen preferred. 152 Crew St. Main 3421-J. 6-12-45

NICELY furnished room at 14-A West Baker. Phone Ivy 5089. 37-13-6

DELIGHTFUL large room in modern private home; beautiful section of the city. Refined, congenial family. Address S. H. J., care Georgian. 6-13-2

TWO rooms furnished for light housekeeping, $3 per week. 266 Whitehall Street. 6-12-42

NICELY furnished rooms for light housekeeping; also several bed rooms. 255 Courtland. Ivy 6248-L. 6-12-19

A ROOM in private family for a young lady, opposite Grant Park; all conveniences; would give meals. Call Main 3866-L. 6-12-26

NICELY furnished rooms in private home with conveniences. 19 E. Harris Street. Ivy 6349-J. 6-12-43

ONE large front room, second floor; also housekeeping room. 74 Walton, near postoffice. 6-12-41

FOR RENT—Comfortable front room, furnished, in Decatur; for one or two gentlemen; in private family. $10 month. Phone Decatur 46, or address P. O. Box 1746. 204-6-12

MARLBOROUGH Apartment No. 12; attractively furnished room; all modern conveniences. Phone Ivy 2958-L. 6-12-10

TWO furnished rooms for housekeeping; private home. 520 Central Avenue. 6-12-7

FOR RENT—Two beautifully furnished rooms in private family. Call Ivy 7245, S. D. L., 179 North Jackson St. 6-12-2

IN the Frederick, No. 352 Whitehall St., have furnished rooms. Rates reasonable. Call at Apartment D. 6-11-4

FOR RENT—Two nicely furnished rooms. All conveniences. Ivy 2116. 6-10-3

ONE furnished room, with or without board; gentlemen preferred. Ivy 433-L. 73 West Peachtree. 6-8-23

TWO beautiful connecting front rooms, private porch; every convenience; separately or together. Gentlemen. 61 East Cain Street; apartment 5. 6-8-26

IN PRIVATE HOME, choice of housekeeping apartment or rooms with board. Well ventilated and well furnished. All conveniences. Ivy 5123. 6-8-27

UNFURNISHED ROOMS FOR RENT

390 PEACHTREE—For only $10 per month; three upstairs, unfurnished rooms; sink and water in kitchen. Apply at once or Ivy 2569. 6-14-33

TWO unfurnished rooms for rent for light housekeeping with all conveniences; near in. Call 117 Pulliam St. 6-14-5

THREE connecting rooms; electric lights, water, bath and telephone; price, $15. 388 Central Ave. 6-14-14

TWO or three rooms for light housekeeping; all conveniences; good location; nice neighborhood. 350 Lee Street. 6-14-21

THREE nice rooms for light housekeeping, unfurnished. 132 Crew Street. Price $16. 38-14-6

FOR RENT—One or two large unfurnished rooms with kitchenette, separate gas, water, sink; private family; rent reasonable; references. 34 E. Alexander St. Between the Peachtrees. 6-14-24

THREE OR FOUR housekeeping rooms, absolutely clean and ready for use; separate gas meter; porcelain bath; desirable and reasonable. 267 Formwalt Street. Phone Main 5142-L. 6-13-5

TWO or three unfurnished rooms for light housekeeping. Phone Ivy 1163-J. 6-12-20

WILL RENT entire upper floor of my residence to desirable party; $20 per month; close in. Address L. M., Box 495, care Georgian. 6-12-35

TWO large unfurnished rooms for rent by 15th. 102 Gibson St. Atlanta phone 5890-A. 6-12-34

THREE unfurnished rooms, no children, priavte family. Call Ivy 7245, S. D. L., 179 North Jackson St. 6-12-3

TWO unfurnished rooms, with kitchenette. 171 Woodward Ave. 6-11-11

FOR RENT—To couple, two upstairs rooms and kitchenette, in strictly private family; close in; have no children. 53 Summit Ave. 6-10-39

ENTIRE upper floor, four lovely rooms, private bath, sink and gas heater in kitchen; separate entrance in rear. 275 East Pine Street. 6-10-20

TWO nice, large unfurnished rooms for light housekeeping. 177 East Georgia Avenue. 6-5-200

FURNISHED APARTMENTS FOR RENT.

HANDSOMELY furnished apartment; six rooms and sleeping porch; fashionable North Side neighborhood; rent reasonable; references required. Main 1563, ask for Mr. Olson. 6-12-21

TWO nicely furnished rooms, one front, suitable for gentlemen; bath, electric lights, private entrance; in garage section. 345 Peachtree. 6-12-25

SMALL beautiful apartment; $45. References required. Apply 52 East Cain, Apartment 9. 6-9-13

THE PICKWICK.

NEW TEN-STORY, fire-proof building; rooms single or en suite with bath. 77 Fairlie Street, adjoining Carnegie Library. 6-5-32

UNFURNISHED APARTMENTS FOR RENT.

BEAUTIFUL apartment, four rooms, gas, electricity, modern conveniences. 251 or call 133 Capitol Avenue. 6-13-32

A SEVEN-ROOM apartment, 769 Piedmont Avenue, for rent from July 1; 55 per month. Telephone Ivy 6972-J. 6-12-18

IN THE HERBERT.

244 COURTLAND STREET, close in, on North Side; six rooms and bath; front and back porches, steam heat, hot water, janitor service; rent $42.50. Reference required. Apply Herbert Kaiser, 411 Atlanta National Bank Building, phone Main 276, or janitor on premises. 6-11-29

ATTRACTIVE, first floor eight-room apartment, next to Peachtree, near in, steam heat, front and back porches, location ideal. Ivy 6338. 6-11-3

FURNISHED HOUSES FOR RENT.

FOR RENT—During summer months, a completely furnished 8-room house, between Peachtree and West Peachtree. Phone Ivy 5872. 6-14-39

FOR RENT—Well furnished bungalow; North Side; will rent July and August to suitable tenant. 892 Highland. Ivy 3020-J. 6-14-15

ATTRACTIVELY furnished modern six-room bungalow; all conveniences; low rent to right party. Call Ivy 4994-J. 6-9-15

FOR RENT—Six-room house, furnished, Inman Park; July 1 to September 1. Ivy 3691-J 208-6-8

SUMMER RENT—Delightful furnished home; large, shady lot; reasonable rent. "Between Peachtrees," Georgian. 72-8-6

UNFURNISHED HOUSES FOR RENT.

26 PONCE DE LEON AVENUE.

A-1 TWELVE-ROOM house, second door from the Georgian Terrace. Beautiful lot. Garage, outhouses, furnace heat, electric fixtures; nicely arranged; three baths. Rent $125. Let us show you.

Chas. P. Glover Realty Co.
2 1-2 WALTON STREET.

ADJOINING DRUID HILLS.

FOR RENT—To acceptable tenants two brand-new six-room bungalows, modern beauties, stone fronts, electric lights, cabinet mantels, beautiful fixtures, large airy bed rooms, pretty baths, hot and cold water, lovely living and dining room, large porch, artesian water, pretty street, cement walks; splendid neighborhood; good schools and churches; one block from best car line; 15 minutes' ride from the center of the city; car every 5 minutes; $25 per month; worth $35. Take North Decatur car at Equitable Bldg., get off at Murray Hill Station, go to the right one block; keys at Mrs. Wilson's in the grove there. We will rent or sell on easy terms, two of these bungalows. An exceptional opportunity to secure a house and location that will appeal to those of refined taste.

SEE MR. WALKER.

No. 8 Nelson Street. Phone Main 2824. 6-14-45

HOUSE—Four rooms and reception hall, all modern improvements. 63 Windsor Street, corner of Rawson. 5-29-202

GEO. P. MOORE, Real Estate and Renting. 10 Auburn Avenue.

FOR RENT.

$45—No. 35 South Prado, Ansley Park, we have a nice 6-room bungalow with furnace heat, servant's room and carrying all conveniences; close to car line.

$35—No. 267 Spring Street, we have a nice 2-story house of 7 rooms, with all modern conveniences, within easy walking distance. Just off Baltimore Block.

$50—No. 30 East Ellis Street, we have a nice 7-room house with bath and conveniences; house is being overhauled and will be in first class shape when finished. One block from Peachtree Street.

CONTINUED IN NEXT COLUMN.

UNFURNISHED HOUSES FOR RENT.

FOR RENT—Six-room cottage, 63 Bass Street, $20. Call Main 5541-L. 6-13-50

10 SHELTON AVENUE—Half house, three rooms; city improvements; $8 per month. R. I. Barge, 19 Beecher Street. Phone West 1110. 6-13-10

WEST END—212 Murphy Avenue; nine-room two-story house; large lot and barn; suitable for two parties. City conveniences. R. I. Barge. Phone Main 4644. 6-13-11

OUR RENT LIST describes everything for rent. Call, write or phone for one. Ivy 3390. Charles P. Glover Realty Co., 2½ Walton Street. 2-13-49

HOUSES.

24-26 E. Baker St., 14 rooms, $75.
313 S. Pryor St., 11 rooms, $35.
194 McAfee St., 10 rooms, $55.
76 W. Peachtree St., 10 rooms, $60.
56 Hurt St., 10 rooms, $55.
154 Greenwich, 9 rooms, $20.
176 Ivy St., 8 rooms, $25.
171 East North, 8 rooms, $70.
108 Merritts Ave., 8 rooms, $45.
22 Kennesaw Ave., 8 rooms, $45.
176 Gordon St., 6 rooms, $40.
24 West End Ave., 6 rooms, $37.50.
85 W. Peachtree Place, 6 rooms, $22.50.
374 Central Ave., 6 rooms, $30.
46 E. Ellis, 6 rooms, $35.
47 Drewry St., 6 rooms, $30.60.
25 N. Bonaventure St., 6 rooms, $40.
211 Ivy St., 6 rooms, $32.50.
124 Jones Ave., 5 rooms, $18.
97 Mills St., 5 rooms, $16.60.
174 Formwalt St., 5 rooms, $17.50
104 E. Ellis St., 5 rooms, $30.
881 Grant St., 5 rooms, $15.
96 McDaniel St., 5 rooms, $15.
109 Ivy St., 5 rooms, $30.
No. 2 Miller Reed Ave., South Atlanta, 5 rooms, $15.
795 Hill St., 4 rooms, $12.60.
69 Lee St., 4 rooms, $12.50.

Call for our complete Rent List.

TURMAN, BLACK & CALHOUN,
Second Floor Empire.

HOTELS FOR LEASE.

HOTEL FOR LEASE.

ALL-YEAR ROUND; forty-room hotel, fully equipped; large summer business; one hour from Atlanta. Most famous mineral springs in State and only hotel in town. Address Box C, Austell, Ga. 31-13-6

OFFICE SPACE FOR RENT.

FOR RENT—Eight first-class office rooms; best location. Apply 100 Whitehall St. 6-14-6

DESK SPACE with use of telephone. Apply 533 Candler Bldg. 4-25-9

ROOMS WANTED.

WANTED—Accommodations for the Georgia legislators. They are coming in now and will be in session at the State Capitol from June 25 for FIFTY days. All of them are on the outlook for nice, comfortable and home-like places to eat their meals, or to board or to rent. Many of the places these legislators had last year did not suit them and they desire to find something better. All the legislators will read The Georgian—that's certain. Their attention will be called day after day to the "Legislators' Accommodations" column on the Want Ad pages of The Georgian. This will be a big advantage to you. So if you have eating or boarding places or have rooms, apartments or houses for rent, your ad should be under the "Legislators' Accommodations" heading. An investment of a few cents will keep your house full for the next three months. Phone or send in your ad at once.

FOUND—If you lose anything and will advertise it in Hearst's Sunday American and Atlanta Georgian you will surely recover it if it is found by an honest person. A three-time ad seldom fails. Remarkable recoveries are brought about every day through the Lost and Found column.

APARTMENTS WANTED.

If you have decided to spend a few months away from home this summer and would like to have some one take care of your home during that time, we know of no better and quicker way to find reliable parties to care for it than to place a small "Want Ad" in Hearst's Sunday American and Atlanta Georgian. Try it and see.

HOUSES WANTED.

WANTED—Nice seven or eight-room two-story house; furnace; all conveniences; good locality, Inman Park, North Side or West End; must be good condition; possession by July 1; not over $42.50. Address H., Box 737, care Georgian. 6-14-7

WANTED—To lease a six or seven-room modern house; reasonable rent; from owner. J. W. Corey, 619 West Peachtree Street. 41-13-6

If you have decided to spend a few months away from home this summer and would like to have some one take care of your home during that time, we know of no better and quicker way to find reliable parties to care for it than to place a small "Want Ad" in Hearst's Sunday American and Atlanta Georgian. Try it and see.

THIS VERY MINUTE the opportunity you've long sought awaits you in the Want Ad pages of Hearst's Sunday American and Atlanta Georgian. Not an issue is printed that does not contain the cream of desirable positions, excellent boarding and rooming places, fine business opportunities, real estate bargains and other things. Whatever your desire, you'll find a way to gratify it in Hearst's Sunday American and Atlanta Georgian Want Ad pages.

MONEY TO LOAN.

MORTGAGE LOANS.

On Atlanta Property.
BUSINESS BUILDINGS.
5 and 5½ per cent.
RESIDENCE BUILDINGS,
5½, 6 and 6½ per cent.
Your rate depends upon the location. Without notice you can pay back a hundred, any multiple of a hundred dollars, or the entire loan on any interest date.

TURMAN, BLACK & CALHOUN.

Loan Correspondents,
PRUDENTIAL INSURANCE COMPANY OF AMERICA.
203-208 Empire Building.

SPECIAL HOME FUNDS TO LEND, any amount; 6 per cent. Write or call. S. W. Carson, 24 South Broad Street. 4-1-17

MONEY TO LOAN.

WE HAVE plenty of money to lend at lowest rates on Atlanta and nearby property, either for straight or monthly payment plan. Also for purchasing purchase money notes. Foster & Robson, 11 Edgewood Avenue.

FARM LOANS PLACED in any amount on improved farm lands in Georgia. The Southern Mortgage Company, Gould Building. 7-12-1

MONEY FOR SALARIED PEOPLE AND OTHERS, upon their own names; cheap rates, easy payments. Confidential. D. H. Tolman, 820 Austell Building.

MONEY WANTED.

ESTABLISHED IN 1888.
6%—WE WILL PAY—6%
ON SAVINGS
IN SUMS OF $500.00 AND OVER. WE BUY AND SELL PURCHASE MONEY NOTES. THE MERCHANTS AND MECHANICS' BANKING AND LOAN COMPANY, 209 GRANT BUILDING. TELEPHONE IVY 5341.
CASH CAPITAL, $120,000.00.
THOS. J. WESLEY, CASHIER.
B. M. GRANT, PRESIDENT. 3-11-50

BUSINESS OPPORTUNITIES.

PARTNER with small capital to handle quickest selling automobile accessory on the market to-day; good profits; give phone number. Keystone, care Georgian. 6-14-4

IF YOU would like to build up a growing money-making business of your own that is clean and honorable, suited to either sex, write me at once for full particulars of the best proposition that you have ever ran up against. Address J. V. Huchingson, Lakeland, Fla. 25-14-6

AN UP-TO-DATE manufacturing plant offers a limited amount of stock for sale; guaranteed dividend not less than 15 per cent. Guarantee backed by gilt-edge security. For particulars, address Manufacturer, Box 602, Carrollton, Ga. 46-13-6

FOR SALE—An 8-foot iceless soda fountain and fixtures, nearly new; small stock of drugs, toilet articles, candy, tobacco, cigars, etc. Total value, about $1,200. Will sell at a big sacrifice. One of the best locations for a physician in Georgia. No opposition. Write at once. Box 73, Brewton, Ga. 34-13-6

FOR SALE or for rent, entire furnishings of ten-room furnished rooming house with kitchenette; North Side; close in. Address K., Box 490, care Georgian. 6-10-37

ESTABLISHED tailoring, cleaning and pressing business. Net profits $125 per month. Bad health compels me to sacrifice this business for $1,000. I will take $600 cash down and give easy terms on balance if desired. F., Box 303, care Georgian. 6-11-8

UP-TO-DATE dental outfit and established practice, located in Southeast Georgia town; will sell for one-third cash and balance on negotiable notes. Fine opportunity for good man. Address J., Box 50, care Atlanta Georgian. 6-10-12

WANTED—PARTNER WITH $5,000 CASH. HAVE ONE OF THE BEST ESTABLISHED MANUFACTURING BUSINESSES IN ATLANTA. BIG MONEY-MAKER. FOR FURTHER INFORMATION WRITE MONEY-MAKER, BOX 8, CARE GEORGIAN. 6-9-1

PURCHASE MONEY NOTES.

PURCHASE money notes for sale. I have $2,000 gilt-edge second mortgage notes that I would sell at a liberal discount, payable $40 a month. James H. Reynolds, 1520 Candler Bldg. Ivy 5213. 6-14-43

MEDICAL.

DROPSY CURED—Relieves shortness of breath in 36 to 48 hours. Reduces swelling in fifteen to twenty days. Collum Dropsy Remedy Company, 408 Austell Building, Atlanta, Ga. 5-25-11

DR. EDMONDSON'S Tansy, Pennyroyal and Cotton Root Pills, a safe and reliable treatment for painful and suppressed menstruation, irregularities and similar obstructions. Trial box by mail, 50c. Frank Edmondson & Bro., manufacturing chemists, 11 North Broad St., Atlanta.

THIS VERY MINUTE the opportunity you've long sought awaits you in the Want Ad pages of Hearst's Sunday American and Atlanta Georgian. Not an issue is printed that does not contain the cream of desirable positions, excellent boarding and rooming places, fine business opportunities, real estate bargains and other things. Whatever your desire, you'll find a way to gratify it in Hearst's Sunday American and Atlanta Georgian Want Ad pages.

THE ATLANTA GEORGIAN
Published by The Georgian Company, 20 East Alabama St. Atlanta, Georgia.
Entered at Atlanta postoffice as second-class matter.

Subscriptions Payable in Advance.		
One year,	mail, postage prepaid,	$5.00
Six months,	mail, postage prepaid,	2.50
Three mos.,	mail, postage prepaid,	1.25
One month,	mail, postage prepaid,	.45

Subscriptions Payable in Advance.	
Delivered by carrier, one year	$5.20
Delivered by carrier, six months	2.60
Delivered by carrier, three months	1.30
Delivered by carrier, one month	.45
Delivered by carrier in Atlanta and other cities, one week	.10

REAL ESTATE FOR SALE.

Sharp & Boylston

LUCILE AVE., WEST END.

THIS IS DECIDEDLY the prettiest and best built bungalow on Lucile Avenue. Has six large rooms, with every modern convenience. Large, level lot. It is just simply a little dandy and a bargain at this price; $5,250. Terms $1,000 cash and $30 per month.

ADAIR AVE., NEAR DRUID HILLS.

THIS IS ONE of the prettiest bungalows in this entire section. It is brand-new and has every convenience; hardwood floors; faces the Adair home. Price $6,000, on very easy terms. If you want a home in this section it will pay you to investigate this before buying.

ANGIER AVE., THIS SIDE JACKSON ST.

THIS IS a dandy little six-room cottage, on a small lot, but at the price it is dirt cheap, for where can you buy a home close in on a leading North Side street for $3,750, on good easy terms. Had better see us about it at once. Comparatively new.

REAL ESTATE FOR SALE.

BY OWNER, pretty new bungalow in Ormewood Park; six rooms, bath, electric lights, cabinet mantels, tinted walls, etc. Large, level lot, plenty of shade, room for garden and chickens, close to car line and schools. Small cash payment, balance like rent. A. S. Thompson, 403 Fourth National Bank. Both phones 5141. 6-14-32

BY OWNER, three east front lots on Howell Mill Road, facing new car line. Water and electric lights. Third less than anything in this section. Terms arranged. A. S. Thompson, 403 Fourth National Bank. Both phones 5141. 6-14-31

WANTED—To sell my house and part of lot, or exchange my equity in the whole place for nice six-room bungalow, good neighborhood. Address Owner, 650 Washington. 6-14-20

SAVE MONEY NOW on Furniture at HIGH'S.

BEAUTIFUL EAST FRONT LOT, ONE BLOCK LEE STREET; BARGAIN FOR CASH. OWNER, 111 WHITEHALL TERRACE. NO AGENTS APPLY. 6-13-18

FOR SALE—New seven-room house, modern; best location in Decatur. 39 South Church Street. Phone Decatur 235. 33-13-6

For $3,750 Ansley Park Lot You Will Save $750.

ONE-HALF BLOCK from car line one of the prettiest lots in the park; size 75x250. The low price was made possible by the circumstances under which we secured the property. A conservative price of this lot is $4,500. Terms can be arranged. W. A. Baker & Co., phone Main 613, 1115-16 Fourth National Bank Bldg. 6-12-39 6-12-39

CHEAP, for quick sale, two best lots in Hollywood cemetery. Call Main 2597, or 106½ Whitehall St. 6-13-15

WILL take $150 (amount paid in) for equity in lot on Newnan Avenue, Colonial Hills. Any terms. Ivy 4458. 6-10-42

COTTAGE of five rooms and bath, one block from Ponce DeLeon Avenue; must be sold soon. Call Ivy 6648-L. 6-11-6

LEASE OR SALE—Artistic bungalow; screened, tiled, furnace, garage. Address "Ansley Park," care American. 100-1-6

BARGAIN—Five-room cottage; lot 40x164 to alley; gas, water, porcelain bath; half block car line. See house at 7 Welborn St., then phone West 1021-J. Price $2,250; easy terms. 6-9-19

LET US BUILD you a home. Will buy you a lot or pay off your lot. Terms to suit. 400 Temple Court, Main 4189. 4-18-43

REAL ESTATE FOR EXCHANGE.

$1,200—38 acres, small town on Southern Railroad to Birmingham. Will exchange for small house, lot or automobile. R. W. Parris, 202 Alfriend Bldg. 6-13-35

REAL ESTATE FOR SALE OR EXCHANGE.

IF YOU have not fallen out with work this will make you rich. New store with living room, immense corner lot; Sewer and car line. Cash, terms or exchange. C. W. Cochran, 74 Peachtree. 200-6-12

FOR BEAUTIFUL HOMES and building lots in College Park, the most desirable suburb of Atlanta, see I. C. McCrory.

REAL ESTATE WANTED.

A GOOD TRACT of clear land in vicinity of car line or railroad; land must be rich and have access to water and contain from ten to fifteen acres. Owner only. Call Main 4. 6-14-3

WANTED—To buy the best bargain I can get in a 2-story, 7 or 8-room home with sleeping porch, side drive, tile bath, furnace; on NORTH SIDE, not over block from car line; easy terms. Must be bargain and in A-1 neighborhood. "Citizen," P. O. Box 410, City. 6-10-9

FARMS FOR SALE.

BARGAIN—Thirty-seven-acre improved farm, one-fourth mile from railway town. Priced $350; half cash. Worth $500. Everton Land Company, Everton, Ark. 47-15-6

NO MATTER WHAT YOU WANT it will save you time and money if you use Hearst's Sunday American and Atlanta Georgian.

REAL ESTATE FOR SALE. HOUSES FOR RENT.

W. A. FOSTER & RAYMOND ROBSON

11 EDGEWOOD AVENUE.
REAL ESTATE, RENTING AND LOANS.

FOR SALE.

ON WELLINGTON STREET, just a step from car line, a brand new five-room bungalow; all conveniences; cheap for $2,750; only $300 cash, balance like rent. See Mr. Cohen.

ON EDGEWOOD AVENUE, near Butler Street, a lot surrounded by stores; only $350 a foot, on easy terms. This is a bargain. See Mr. Radford.

ON SOUTH BOULEVARD—Below Grant Park, a subdivision of big residence lots; also a subdivision of big lots on Confederate Avenue. Prices range from $300 to $750, on easy terms. See any salesman.

ST. CHARLES AVENUE—On this beautiful 70-foot street we have a modern ten-room home, on nice large lot running through to another street. This has hardwood floors, and all conveniences, and the price is very reasonable at $8,500. See Mr. Martin.

SUBURBAN BUNGALOWS with city conveniences; fifteen-minute car service. In good, established neighborhood. Brand new; six rooms each. Have bath, hot and cold water, tile sidewalks; big lots. Nice mantels, electric fixtures, etc. This is your opportunity to buy a home on easy terms, and at bargain prices, as we are instructed to sell them—and we will. Simply ask for a salesman. All are posted.

FOR RENT.

6-r. h., 18 Adams St., Decatur	$30.00
6-r. h., 244 Crew Street	18.60
6-r. h., 1170 DeKalb Ave.	30.00
6-r. h., 575 Edgewood Ave.	27.50
6-r. h., 180 Cameron Street	18.60
6-r. h., 12 Clifford Street	27.50
6-r. h., 24 Olympic Place, Decatur	25.00
6-r. h., 77 Orme Street	20.00
5-r. h., 5 Hopkins Street	25.00
5-r. h., 505 Lucile Avenue	12.50
5-r. h., 1468 DeKalb Avenue	15.00
5-r. h., 825 Marietta Street	25.00
5-r. h., 15 Alice Street, flat	22.50
5-r. h., 270 East Fair Street	20.60
5-r. h., 26 Connecticut Avenue, (Hayes Station)	14.00
5-r. h., Vaughn Street	15.00
5-r. h., 94 Dalney Street	7.50
5-r. h., 291 North Ashby Street	13.10
5-r. h., 28 South Park Avenue	10.00
5-r. h., 58 Albemarle	18.00
5-r. h., 347 East Georgia Ave.	20.00
5-r. h., 4 Wellington St., Battle Hill	18.60
4-r. h., 124 Lucile Ave., flat	23.00
4-r. h., 262 E. North Ave., flat	17.50
4-r. h., Stewart Ave., farm	25.00
4-r. h., 159 Oakland Avenue	14.30
4-r. h., 32 Virgil Street	10.00
4-r. h., 16 Leonard Street	13.10
4-r. h., 56 Pickett	12.60

A long list of larger and smaller houses. Come to see us.
FOSTER & ROBSON,
11 Edgewood Avenue.

IF YOU HAVE MONEY to lend, we can place it safely.

HOUSES FOR RENT. HOUSES FOR RENT.

FOR RENT.

62 ALTA AVENUE, INMAN PARK—On the north side of Alta Avenue, between Euclid and Moreland, a two-story eight-room frame. Has electric lights, gas, hot and cold water, bath, washstand, closet and sink. In good condition. Euclid Avenue block and a half. Lot 50 by 150. $40.

WE PUBLISH A WEEKLY RENT BULLETIN, giving a good description of everything we have for rent. Get a copy.

JOHN J. WOODSIDE.
Atlanta Phone 618. 12 AUBURN AVE. Bell Phone Ivy 671.

FOR RENT
Chas. P. Glover Realty Co.
2½ WALTON ST.

12-r. h., 26 Ponce DeLeon Ave.	$125.00	7-r. h., 147 Griffin Street	$ 12.50
12-r. h., 40 West End Ave.	45.00	7-r. h., 107 Capitol Ave.	45.00
12-r. h., 386 Spring Street	40.00	7-r. h., 118 East Eleventh St.	42.50
12-r. h., 82 Central Place	35.00	7-r. h., 367 Spring Street	35.00
10-r. h., 71 West Fifteenth St.	100.00	6-r. h., 28 South Warren Street (Kirkwood)	15.00
10-r. h., 135 Ivy St. (third floor)	45.00	6-r. flat, 254-A Courtland St.	31.50
10-r. h., 84 East Cain Street	42.50	6-r. h., 35 S. Prado	45.00
9-r. h., 423 Gordon Street	45.00	6-r. h., 633 Piedmont Ave.	50.60
8-r. h., 3 West Eighth St. (furnished)	60.00	6-r. flat, 381 Luckie Street	20.60
8-r. h., 66 Sinclair Ave.	50.00	6-r. h., 137 Venable Street	18.00
8-r. h., 868 Piedmont Ave.	37.50	6-r. h., 29 Palmetto Ave.	12.50
8-r. h., 96 West North Ave.	40.00	5-r. h., 35 DeKalb Ave., Kirkwood	20.00
8-r. h., 42 Logan Ave.	25.00	5-r. h., 90 Loomis Ave.	21.00
7-r. h., 193 Ormond Street	27.50	5-r. flat, 233 Houston Street	18.00
7-r. h., 330 Central Ave.	27.50	5-r. h., 989 Glennwood Ave.	15.00

REAL ESTATE FOR SALE. REAL ESTATE FOR SALE.

East Lake Bungalow

ONE BLOCK from the Atlanta Athletic Club entrance, facing beautiful East Lake Drive, we offer one of the most complete and up-to-date bungalows ever built around Atlanta. On lot 85x170 feet, six rooms, servant's room and toilet in basement, furnace heat, fireplace in each room, tiled bath room, plateglass windows, white enamel fixtures, double floored and storm sheathed, connected with Kirkwood water system and East Lake sewerage system. This house is just as complete in every detail as any house in the city. Price $6,000.

Forrest & George Adair

FOR SALE JOHN J. WOODSIDE

Peachtree Road Frontage.
200x240 Feet.
THIS side of the creek; nice elevation; choice home site. Price, $35 per front foot.
THOS. R. FINNEY, Sales Mgr., 12 "Real Estate Row."

FOR SALE BY
GREENE REALTY COMPANY

NORTH SIDE COUNTRY HOME. 25 ACRES ON ROCKSBOROUGH AND SHALLOWFORD ROAD TO DECATUR, BEYOND DRUID HILLS AND JUST OFF WILLIAMS MILL ROAD; only 6½ miles from center of Atlanta; one of the very prettiest places near Atlanta. Road splits property in half. All kinds of fine fruit and beautiful building sites. ONLY $300 ACRE. This will suit you. SOME GOOD NEGRO RENTING PROPERTY ACCEPTED PART PAYMENT.

511 EMPIRE BLDG. REAL ESTATE, RENTING, LOANS. Phones 1599

ADJOINING DRUID HILLS

$3,000.00, 3,300.00, 3,500.00 — EASY TERMS. LIKE RENT. — Your Own Sweet Home

TAKE the North Decatur car line, get off at Murray Hill Station, look over the beautiful bungalows we have just completed on Murray Hill and Clifford Avenues. Take your choice of eight. We will make very easy terms for you. They are built on beautiful streets, nice shade. In a choice section which is developing rapidly and where many beautiful homes are being built. It is only 15 minutes' ride to the center of the city and a 5-minute schedule. We have built these houses all modern and of best material and workmanship. Six rooms, stone fronts, electric lights, artesian water, nice fixtures, brick and cabinet mantels, pretty baths, large airy bed rooms, lovely living and dining rooms, cement walks, only one-half to one block to car line. The price is very reasonable and the terms like rent. Select the one you want.

SEE MR. WALKER, 8 NELSON STREET,
PHONE MAIN 2824

43 Rosalia Street

FIVE-ROOM BUNGALOW in the Grant Park section, beautiful grove, lot close to South Boulevard School, one block from Park Avenue car line. Price, $3,150—$500 cash, balance $25 per month.

J. R. SMITH & J. H. EWING
REAL ESTATE, RENTING, LOANS.
Ivy 1513. 130 Peachtree Street. Atlanta 2865.

REAL ESTATE FOR SALE. REAL ESTATE FOR SALE.

THOMSON & LYNES

Lots $5.00 Cash, $5.00 Per Month.

ORMEWOOD HEIGHTS.
(Size 50x200 to alley.)
PRICES, $100 to $400 each, with restrictions as follows: CAN NEVER SELL TO NEGROES; MUST BUILD HOME TO COST $1,500 OR MORE.

THOMSON & LYNES
18 and 20 Walton Street. Phone Ivy 718.

THE ATLANTA GEORGIAN
Published Every Afternoon Except Sunday
By THE GEORGIAN COMPANY
At 20 East Alabama St., Atlanta, Ga.
Entered as second-class matter at postoffice at Atlanta, under act of March 3,1873
Subscription Price—Delivered by carrier, 10 cents a week. By mail, $5.00 a year.
Payable in Advance.

In This Weather--GIVE YOUR BABY A DRINK OFTEN

It Cries for Water Oftener Than for Food

Copyright, 1913.

Warm weather means, unhappily, the usual numerous and unnecessary deaths of children. White hearses come out in this weather, with the little white coffins lined with satin. And the poor mothers that have suffered to bring their children into the world suffer more intensely as they see them die. And then they use the money that might save the other children to pay for an expensive funeral which our false ideas of respect for the dead impose upon us.

Thousands of children in the big cities are killed every year—

In New York, for instance, because tenement house owners have more influence with politicians than mothers and children, and because dangerous, diseased milk is sold in spite of all warnings and Health Board regulations—money again more important than life.

And children die all over the country, because the lesson of pasteurization has not been thoroughly taught and doctors that ought to know better are stupid enough to oppose it, for reasons which they best understand.

There are a few things for mothers to remember.

If you are worried about your baby, have a doctor see it, **A GOOD DOCTOR.** If you can not get a good doctor, go to the Department of Health, get the advice of a doctor at a free dispensary.

Don't wean the baby when the weather is very hot, if you can possibly help it, or when it is ill. The change in food upsets the digestion and may be fatal at a critical moment.

FEED YOUR BABY REGULARLY.

Sacrifice everything to this important point. The child's stomach gets used to food at certain times, and digests it easily at those times, if the food is regular.

Get a doctor's advice about feeding a baby if it is delicate. Every two hours in the daytime, and every four hours at night will do for a healthy child.

Don't dress your baby warmly, **HAVE NOTHING TIGHT AROUND ITS NECK OR STOMACH, KEEP EVERYTHING LOOSE AND AIRY EVERYWHERE.**

Have your windows open day and night. Keep the baby off the dirty floor, where it gets germs on its little hands and puts them in its mouth.

Remember that in the really hot weather the thinnest possible clothing is all that a child needs. One little, thin, cotton shirt, low-necked and without sleeves, will do while the baby is indoors.

Avoid strong draughts. But better a draught than not enough air.

Above all, give your baby enough to drink. If the baby cries in hot weather, give it two or three spoonfuls of water, cool, **BUT NOT ICED.**

Boil the water that you give your baby. And **KEEP THE BOILED WATER TIGHTLY CORKED IN A CLEAN BOTTLE** so that germs won't get into it.

Feed it with a spoon dipped in hot water, **A CLEAN SPOON.**

Dangerous signs of disease that carry off children suddenly are vomiting and diarrhoea. Notify your doctor, or the Health Department, **AT ONCE.**

Let your baby **REST. KEEP THE FLIES AWAY FROM IT, THEY BRING DISEASE.**

A young baby, washed clean in the morning, with cool but not cold water, put on its back almost naked on a bed with a mosquito netting thrown over the top of the bed (but not touching the child)—such a baby, fed regularly, with water to drink when it wants it, will be happy in hot weather.

Don't let the children tease the baby. Don't let grownup people play with it and tire it. Remember that it is **GROWING UP AND DOING NOTHING ELSE.** Don't try to awaken its intelligence or make it laugh.

If you stir up the little brain you disturb the little stomach.

Remember, **WHENEVER A BABY CRIES SOMETHING IS WRONG.**

Don't get cross; **FIND OUT WHAT'S THE MATTER;** that's your business. It may be a tight string, a bandage drawn too closely around the legs, need a change of linen, or it may be thirst.

Don't feed the baby every time it cries. Give it water. **Remember that.**

If you offer to nurse a baby when it is thirsty it will take the breast or the bottle **TO RELIEVE ITS THIRST,** and thus **YOU FORCE IT TO OVEREAT.**

Incidentally, vote and work for better conditions in this rotten world, which allows tens of thousands of children to die every year needlessly, because of poverty and official neglect.

Buying the Summer Suit

The Saturday Half Holiday

IT'S A GREAT BOON TO MOTHER.

Rev. John E. White

Writes on

The Dead Hand

Young Men Are To Be Advised, He Says, to Cut Off the Dead Hands of Their Grandfathers Who Hold Them Back, and Listen for the Applause of Grandfathers Who Cheer Them On.

WRITTEN FOR THE GEORGIAN

By REV. DR. JOHN E. WHITE

Pastor Second Baptist Church

IN Sir Walter Scott's novel, "Old Mortality," the central figure is an aged man obsessed with the idea that when people die they ought to die and be forgotten. He therefore made it his business to travel from churchyard to churchyard laboriously chiseling off the names on the tombstones.

The genius of Sir Walter discerned in human nature a ground for "Old Mortality's" mad fancy. To cut the names off the tombstones was the romantic way of protesting the clutch of the past upon the present—the remorseless grip of the dead hand.

The apostles of progress in every age have made that protest.

Mankind advancing discovers its most formidable foes behind it. The great obstacles of humanity are not in the path before, but in the path behind, not the hardship of new difficulties, but the handicap of old weaknesses.

Sidney Lanier's famous lines are the best poetry on the subject:

Old Past, let go and drop into the sea
Till fathomless waters cover thee,
For I am living and thou art dead,
Thou drawest back while I forge ahead
The day to find.

The Young Man in Trouble.

The problem of the dead hand is gloomily asserted in the new Science of Heredity.

Formerly it was believed that every man started life a fresh and new creation, with a fair field before him. We know now that every man is a perpetuation of forces physical, mental and moral, which have long existed and which are persistent in him.

Some time ago a picture was sent to me by a friend. It was the picture of a young man—a typical young American. Before him lay the glittering heights of fame.

He is making a desperate effort to climb them.

Evidently something retards his progress.

There is an agony of effort, but also an agony of difficulty.

Looking closely at the picture, you discover that the young man is in trouble with a mesh of gossamer chains about his limbs and body, which are holding him back. Then the genius of the artist appears. These slender chains are the handicaps of heredity.

In the rear is the shadowy form of an old grandfather tossing off a goblet of wine; not far away is an old grandmother jauntily dealing a pack of cards; in the central distance behind him is another ancestor, a miser, clutching a bag of gold; in the ghostly area farther off is one of hard face, dressed in a convict's garb—a criminal in his ancestry.

From each of these and from countless others fading dimly away in the past run the thread-like chains to the point, of which the young man is the center, wrapping themselves about him to hold him back.

That picture is the revelation of a truth which modern science convincingly offers to explain more than half of the failures in human life.

It is the truth about every one of us, and it may well startle us.

Who and What Are You?

The next time you feel particularly independent of the circumstances around you and free to carve your way at will without anybody's permission, it will draw you up sharply to reflect that your independence and freedom is something of a delusion unless you have really achieved it after the manner of Old Mortality—by a proper discount or credit of inherited forces.

You had four grandparents, eight great-grandparents, sixteen great-great-grandparents and sixty-four grandparents five times removed.

Calculating from the American settlement at Jamestown up to you, over 1,000 men and women have lived on this continent who have come to a point in you.

They are everyone alive in you. You are what you are because they were what they were.

This would be terrifying beyond endurance, but for the fact that among your ancestors who have come down in you are some grandfathers and grandmothers who kept sober, avoided gambling, repudiated avarice and honored the law.

They are also alive, and in you they contest for the soul of a grandson.

The healthiest study a young man can engage in is the study of himself to discover his ancestors, and the study of his ancestors to discover himself.

If it leads him into collision with some old grandparent who is struggling viciously to get on top and seize the reins, and he has to smash his nose, metaphorically, to save himself from moral disaster, let it be done with good courage.

If such harsh treatment with one's own kith and kin seems to traverse the law of filial respect, let him look about and he will discover in the ancestral company an old grandfather and grandmother beaming with joy and cheering him to the echo.

Now that we are told that science will teach men how to choose their posterity, it should be the next step to teach them how they may manage in morals to choose their grandparents, who are worthy of gratitude, and cut off the dead hands of those who deserve only a pitying memory.

Song of the Little Americans in Congress

By JAMES J. MONTAGUE.

GIVE us public buildings! Pass around the pork!
Every hungry Congressman wants to load his fork!
Fight and wrangle over jobs! That is what we're for;
Ridicule the foolish chap that prophesies a war!
Ships? We wouldn't give a rap for all the ships afloat.
What's the sense of battleships Sailors cannot vote!
Let the navy rot and rust! What gives US a thrill
Is joining in the "YEAS" that pass a public building bill.

Most of us get dreadful sick upon the briny deep.
It takes a new stone postoffice to make OUR pulse leap!
We've put 'em up in our home towns from Yuma clear to Maine,
And how they help us each two years to make a strong campaign!
Oh! we are smart, all right, we are; we make no foolish slips—
There isn't any politics in voting battleships!

All this talk of training men and getting stores of coal
Grieves a politician to the very soul.
Votes, that's what we're after, votes!—the sentimental fuss
About the nation's dignity does not appeal to US!
Let other nations if they like put fleets upon the seas;
We're Congressmen and we will spend your money as we please!

We've got a few good ships, we've heard, and every now and then
We build another just to please the navy gentlemen,
But all this talk of adequate defense for the nation,
We able statesmen look upon with marked disapprobation.

What's that? The Japs have threatened war? We haven't ships enough?
Well, better not offend them now. Just let 'em make their bluff.
Comply with all of their demands, yes, yes, and give 'em more.
We haven't any battleships and we're afraid of war!

CRACKERS LOSE GAME

FINAL ★★ COMPLETE BASEBALL

BASEBALL

THE ATLANTA GEORGIAN

Read for Profit---GEORGIAN WANT ADS---Use for Results

VOL. XI. NO. 269. ATLANTA, GA., SATURDAY, JUNE 14, 1913.

Copyright, 1906, By The Georgian Co.
2 CENTS PAY NO MORE

AMERICANS AGAIN WIN IN POLO MATCH

SCORE.

	American.	British.
First period	0	1
Second period	0	0
Third period	½	0
Fourth period	2	0
Fifth period	0	1¾
Sixth period	2	½
Seventh period	0	½
Eighth period	0	0
Total	4½	4¼

MEADOWBROOK, L. I., June 14.—The American cup defenders to-day won the second game and match from the English polo players. A penalty in the seventh period, by which the challengers lost half a point after they were in the lead, gave the Americans the victory.

Stoddard's poor playing put the Americans in jeopardy more than once, but his two shots in the fourth, scoring a goal each time, more than atoned for his poor work in the early part of the game.

Waterbury's driving and his reckless riding also were big factors in winning for the Americans.

Weather conditions were ideal, the ponies were in excellent condition, and to-day's game furnished even more thrills than did Tuesday's, which was won by the Americans by the score of 5 1-2 goals to 3.

The line-up of the American team was:

L. E. Stoddard, No. 1; Larry Waterbury, No. 2; Harry Payne Whitney, No. 3 (captain); Devereaux Milburn, back.

The British team line-up is as follows:

Cheape, No. 1; Freake, No. 2; Ritson, No. 3 (captain), and Lockett back.

The men galloped up and down the field a few times and knocked about, and then the game was called. The Americans won the toss for position and chose the north goal.

Play in First Period.

There was brilliant play back and forth around the field, and finally L. Waterbury carried the ball near the English goal, but missed an unchallenged shot, and the Englishman carried the ball by great team play down to the American goal, where it was knocked out of bounds.

Again the play went back and forth, and L. Waterbury rode under Ritson's arm and whipped a long shot down the field to Stoddard. He made a magnificent try for the goal and missed by a narrow margin. The English swept the play away down the field. There was a terrific rally at the American goal. Finally the ball rolled out clear and only a few feet from the goal posts.

Britons Score First Goal.

Freake and Milburn pounded down upon it and the Americans won the race, driving the ball out of danger. But only for a few moments. The English attack was working in splendid shape and in a few minutes they made their first score. Stoddard took the ball down to the English goal and when play began again he missed. His missing of several shots from L. Waterbury spoiled several splendid chances to score. Cheape scored the first goal. Score: English 1, Americans 0.

Play in Second Period.

In the first minute of play the English nearly got in another goal, as Stoddard failed to watch Cheape closely enough and the gallant Englishman missed the goal by only a few inches.

A moment later the Americans had another close call. Cheape made a clean miss, then Stoddard got the ball and carried it down to the English goal, but Freake outclassed him and spoiled his shot. Milburn got the ball on the throw-in and hammered it from the field until Cheape broke into him.

The Englishman made a long shot back to Freake, who had the pace of the American whirling gallop down the field. He missed an easy shot of the invaders which would have made another point. Score end second period: English 1, Americans 0.

Play in Third Period.

The ball was put into play near the American's goal and after a tussle was twice forced out of bounds. The pace was increasing and the hitting

Continued on Page 2, Column 6.

Soapy Floor Basis Of Damage Suit by Girl for Injuries

Soap on the tiled floor of the Empire Building caused Miss S. A. Boyd to fall and suffer serious injury, according to a suit for $5,000 damages against the building company, filed with the Superior Court Saturday morning.

Miss Boyd said that when the janitors washed the floor one morning in April they failed to remove the soap and that when she started to an office on the thirteenth floor she slipped and fell, wrenching her ankle and receiving other injuries that incapacitated her for work for several weeks.

Wilson's Face Has No Double, Painter Says

WASHINGTON, June 14.—President Wilson was praised to-day by L. Theodore Dube, an artist, who has just completed a portrait of the President he will exhibit at the next Salon in Paris.

"President Wilson is not the best subject I have painted," said the artist, "but his face is unlike any other. There are no two Wilsons."

Mrs. Wilson, an artist of no small merit herself, consulted daily with Dr. Dube as to the fine points in the portrait's execution.

6,882 Can Vote in Chatham Primary

SAVANNAH, June 14.—There will be 6,882 qualified to vote in the Chatham County primary on Monday, at which the Democratic nominee for the vacancy in the State Legislature, caused by the resignation of Colonel P. A. Stovall, will be chosen. Since the last election 318 names have been added to the registration lists.

Herman Shuptrine and J. J. Boughan are the only candidates.

RACING

RESULTS.
AT LATONIA.

FIRST—Five furlongs: Ida Lavonia 103 (Estep), 11.60, 3.70, 3.10, won; Old Ben 108 (Borel), 2.90, 2.40, second; Harwood 103 (Buxton), 3.10, third. Time 1:00 2-5. Also ran: Jumelia, Tiktok, King Cotton, Belloc, Mike Bohen.

SECOND—Mile and seventy yards: White Wool 111 (Ganz), 4.40, 3.60, 2.70, won; Chinook 94 (Martin), 8.20, 3.50, second; Wander 109 (Taplin), 2.90, third. Time 1:43. Also ran: Cousin Puss, Supervisor.

THIRD—Five furlongs: Caution 97 (Martin), 7.60, 3.60, 2.90, won; Frances M. 102 (Buxton), 3.20, 2.60, second; Cosis 106 (Henry), 4.10, third. Time 1:00 3-5. Also ran: Elandro, Flaming Flamingo, Shepherdess and Brigs Brother.

FOURTH—Derby, mile and a half: Gowell 117 (Teahan), 4.80, 2.50, won; Great Britain 122 (Loftus), 2.80, second; Foundation 122 (Taplin), out, third. Time, 2:33 1-5.

FIFTH—Six furlongs: Cashon Delivery 106 (Buxton), 10.40, 4.90, 3.90, won; Amoret 108 (Estep), 6.90, 4.90, second; Marfa C. 93 (Martin), 4.50, third. Time, 1:12 2-5. Also ran: George Oxnard, Luther, Henry Ritte and Sonda.

AT OTTAWA.

FIRST—Mile: Lindesta 98 (Ambrose), 7-10, out, won; Rustling 106 (Monroe), 6-5, out, second; Calumny 111 (D. McCarthy), 30, 6, even, third. Time 1:43 4-5.

SECOND—Five furlongs: Corn Broom 99 (G. Rowley), 3-5, out, won; Beacock 99 (Nathan), 15, 4, even, second; Supreme 99 (E. Ambrose), 3-5, out, third. Time 1:02 2-5. Alo rasn: Lady Bryan, F. A. Stone, Louise Travers, John P. Nixon.

THIRD—Five and one-half furlongs: Rosemary 95 (Hopkins), 3, 7-5., 7-10, won; Tom Sayer 108 (Adams), 12, 5, 5-2, second; Black River 105 (J. Williams), 8, 3, 8-5, third. Time 1:09. Also ran: Marie T, Fuchsia, Jean Grey, Uncle Obie, Minnie Bright, Heretic, Shawnee, Blanche Frances, Juaquin, George S. Davis, Planter, Shreve.

FOURTH—Mile and an eighth: Airey 103 (Ambrose), even, out, won; Edda 114 (Small), 4-5, out, second; Bwana Tumbo 112 (G. Burns), even, out, third. Time, 1:53 4-5. Airey and Bwana Tumbo Campbell-Clyde entry. Three starters.

FIFTH—Six furlongs: Flex 103 (Hopkins), 4, 7-5, 3-5, won; Upright 109 (Small), 8-5, 3-5, 1-3, second; The Rump 105 (D. Connelly), 20, 8, 4, third. Time, 1:15. Also ran: After Glow, Oliver Lodge, Burnt Candle, Gold Cap, Astrologer and Ymir.

SIXTH—Six furlongs: Satyr 104 (J. Robbins), 30, 10, 5, won; Billy Collins 97 (A. Neylon), 13-5, 7-10, second; Mama Johnson 95 (J. Moore), 20, 8, 4, third. Time, 1:09. Also ran: Faustina, Carrillon, Fanchette, Cherry Seed, Glen Prior, Orbed Lad, Russell McGill, Clem Beachey, Jack Nunnally and Incision.

SEVENTH—Mile and sixteenth: Jacquelina 110 (Mondon), 7-2, 6-5, 3-5, won; Aplaster 114 (Adams), 4, 8-5, 4-5, second; Husky Lad 102 (Ambrose), 15, 6, 3, third. Time, 1:50. Also ran: Miss Jonah, Hasson, Satirs, Love Day, Big Dipper, Howdy Howdy, Merry Lad, Gerrard, Golden Treasure, L. M. Eckert, Mollie S., Etta Grane and Emma.

ENTRIES ON PAGE 2.

SEPTEMBER MORN TO BE TRIED IN COURT

Miss September Morn will be arraigned for trial Monday afternoon at 4 o'clock.

Formal charges were made by the police late Saturday afternoon against H. S. Cole, proprietor of the Cole Book Company, in Whitehall Street, for displaying M. Paul Chabas' painting in the show windows of his establishment, and the legality of the case will be brought before the bar of justice.

Arraigned on one side will be Miss September Morn, with Mr. Cole and the legions of artists and art-lovers behind her and her reputation as one of the most beautiful art works in the world; on the other side will be the law.

For some days now the shy, lissome damsel has lured the eyes of passers-by to the book shop window—a score or more damsels, it should be said, for copies hung everywhere make of the window a regular bower of beauty unadorned.

Serene and untroubled the charming young woman, brought into a troubled life by the magic brush of M. Paul Chabas, the famous French artist, has gazed through her fifty or more eyes into the hustle and bustle of Atlanta with a pensive gaze that seemed to express longing for some cool brook in placid Brittany.

Woman Gasps, Tells Police.

All unsuspecting, then, the maid stood when unexpectedly the blow fell. A woman shopper passing the store took one glance at the fair form—gasped in horror and notified the police.

Detective Shaw, who has an eye for art as well as other things, was dispatched to the scene. He viewed the canvas with cold, calculating eye. Yes, it was very, very beautiful, but—and the "but" sealed the lady's fate as far as the police were concerned.

Shaw notified Mr. Cole that the young woman would have to keep more sheltered quarters. In Brittany she could thus disport herself, yes—but on the main street of Atlanta, no.

Mr. Cole was indignant. He cited art authorities to show the canvas was a 'masterpiece and that only prudish, evil minds could see evil in it. Shaw called up his superior, Acting Chief Jett.

For Vulgar Public? Never!

The Chief paid a formal call on Miss September and branded her an undesirable citizen—just as undesirable in Atlanta as in Chicago, New York, Washington and other places.

For private inspection and appreciation she might pass, but for the vulgar public, no.

Chief Jett ordered her exiled. Mr. Cole referred her to Willis Everett, chairman of the Carnegie Library board of trustees, which also censors the movies. Mr. Everett agreed with Mr. Cole that M. Chabas had performed an immortal feat when he gave Miss September life, but —and there you are.

"I assuredly shall resist any order to remove 'September Morn' from the window," said Mr. Cole. There was a glint of determination in his eyes.

"That is a beautiful piece of artistry. There is nothing indecent or suggestive about it. I do not understand that there is any ordinance which can prevent me from displaying it in the window. If there is, I will have to learn of it in court.

"Mr. Shaw, one of the city detectives, told me that a woman of some society had complained to him of the picture. I told him 'nothing doing,' that the picture was going to remain. He took it to Assistant Chief Jett and the latter, in turn, passed it on to the censors."

COLLEGE GAMES.

Score:	R.	H.	E.
Yale	3	10	0
Cornell	0	3	3

EMPIRE LEAGUE.

Score:	R.	H.	E.
Thomasville 100 004 001	6	9	4
Cordele 002 000 000	2	5	5

Stiles and Dudely; Filligen and Eubanks. Umpire, Carter.

STATE TAKES ADVANTAGE OF POINTS KNOWN

With certain of the strong defenses of Leo M. Frank exposed by the preliminary battle over the custody of the negro Conley, the prosecution in the Phagan murder mystery went to work on the case to-day with its first definite idea of the sort of a stronghold it must assault.

It was assured that the accused man's lawyers would not rest with fighting suspicion away from Frank, but would seek to fasten the guilt so firmly upon Conley that Frank not only would be acquitted, but that he would be cleared of every stain which has been cast upon his name and reputation by the terrible charges lodged against him.

Report was rife Saturday morning that the attorneys for Frank had not yet acknowledged defeat in their efforts to have Conley confined at the Tower instead of at the police station, where they charge he is improperly protected and "petted" by the detectives. The next move was rumored to be the swearing out of a warrant charging the negro with the murder, to compel Conley's removal to the Tower.

Attacked by Rosser.

Luther Z. Rosser, chief of counsel for Frank, has branded as most unusual and irregular the procedure which has allowed the negro, who has confessed to being accessory after the fact, to be left without an indictment against him on the charge to which he has virtually pleaded guilty.

Rosser urged an impartial investigation into the possibility that he is even more seriously connected with the crime which resulted in the grewsome death of Mary Phagan.

Chief of Detectives Lanford said Saturday when he was apprised of the contemplated move of those who wish to see the negro's stories investigated by an impartial body that he assuredly would honor any warrant which on its face appeared bona fide, but that he would fight any effort to take Conley to the jail which he suspected had back of it the animus of persons unfriendly to the negro and friendly to Frank. Lanford asserted that all of his actions in the Phagan

Continued on Page 2, Column 1.

INTERNATIONAL LEAGUE

FIRST GAME.

AT MONTREAL—
TORONTO—
0 0 5 0 0 0 0 0 1 -6 10 0
MONTREAL—
0 1 0 2 0 1 0 0 1 -5 12 1

Brown and Graham; Mason and Martin. Umpires, Owens and Carpenter.

SECOND GAME.

TORONTO—
0 1 0 1 0 0 0 1 0 -3 10 3
MONTREAL—
0 4 1 0 0 1 0 0 X -6 12 0

Lush and Graham; Saith and Burns. Umpires, Owens and Carpenter.

AT JERSEY CITY—
BALTIMORE—
0 0 0 0 0 1 1 0 0 -4 10 0
JERSEY CITY—
0 0 0 0 2 1 0 0 0 -3 7 0

Roth and Egan; McHale and Wills. Umpires, Finneran and Quigley.

AT NEWARK—
PROVIDENCE—
0 0 0 0 0 0 0 0 4 - 4 5 0
NEWARK—
0 1 0 0 1 1 0 0 0 - 3 7 1

Bailey and Onslow; Barger and Higgins. Umpires, Mullin and Kelly.

FIRST GAME.

ROCHESTER—
3 0 0 0 0 0 0 0 0 - 3 5 2
BUFFALO—
0 0 5 0 0 1 1 2 X - 9 9 3

Hughes and Jacklitsch; Frill and Lalonge. Umpires, Nallin and Hayes.

SECOND GAME.

ROCHESTER—
0 0 2 0 0 0 2 0 2 -6 13 0
BUFFALO—
0 0 0 0 0 0 0 0 0 -0 3 0

Keefe and Jacklitsch; Fullenwider and Lalonge. Umpires, Nallin and Hayes.

Aged Man Killed In Fall in Shaft Of Bank Elevator

W. W. Martin, 83 years old, of Bechert, Tenn., fell through the elevator shaft of the Third National Bank Building late Saturday afternoon, and suffered injuries from which he died half hour later.

He had stepped from the elevator at the first floor, in company with his son, T. W. Martin, and his daughter, Mrs. E. S. Center, of Atlanta, when the cage shot upward, leaving the door open. The aged man stepped backward into the pit, and fell a dozen feet to the concrete floor.

Mr. Martin is the father of Ralph Martin, a prominent real estate dealer; T. W. Martin and Lee Martin, all of Atlanta. Late Saturday afternoon the family party, including Mrs. Center, was in the office of Ralph Martin, on the sixteenth floor of the building, in a merry family reunion.

Gowell Captures The Latonia Derby

LATONIA, KY., June 14.—Gowell, a smart daughter of Ort Welles, captured the 1913 renewal of the Latonia Derby in a canter from Great Britain and Foundation at the Mildale course this afternoon. She won by a big margin.

Gowell was cleverly ridden by Teahan, the Canadian crack. Great Britain, the Candian-owned candidate, was second, with Foundation a badly beaten-off third. The time was two seconds slower than the record for a mile and a half.

AMERICAN ASSOCIATION

AT INDIANAPOLIS—
KANSAS CITY—
0 0 1 0 0 1 0 1 0 - 3 8 1
INDIANAPOLIS—
1 0 0 0 0 0 0 0 0 - 1 6 5

Vaughn and O'Connor; Works and Cotter. Umpires, Chill and O'Brien.

AT TOLEDO—
MILWAUKEE—
0 0 0 0 0 0 0 0 3 -3 10 2
TOLEDO—
1 0 0 0 1 0 0 0 0 -2 6 0

Slapnicka and Hughes; George and Devoght. Umpires, Murray and Handiboe.

AT COLUMBUS—
ST. PAUL—
2 0 0 4 1 1 1 0 1-10 16 1
COLUMBUS—
0 0 0 0 0 0 0 0 0- 0 5 3

Leroy and James; Tipple and Smith. Johnstone and Connelly.

FIRST GAME.

AT LOUISVILLE—
MINNEAPOLIS—
1 0 2 1 3 2 0 0 0 -9 14 2
LOUISVILLE—
1 0 0 1 0 1 4 0 0 -7 17 3

Olmstead and Owen; Laudermilk and Clemons. Umpires, Westervelt and Irwin.

SECOND GAME.

MINNEAPOLIS—
0 0 6 1 0 0 0 0 . - . . .
LOUISVILLE—
0 1 0 0 0 0 0 0 . - . . .

Burns and Smith; Golden and Severoid. Umpires, Westervelt and Erwin.

SOUTH ATLANTIC LEAGUE

AT CHARLESTON—
ALBANY—
013 400 000 3 - 11 16 3
CHARLESTON—
002 000 051 0 - 8 16 4

Eldredge and Menefee; Dugglesby and Wells. Umpire, Pender.

AT SAVANNAH—
MACON—
0 1 0 0 0 0 0 1 0 - 2 6 1
SAVANNAH—
0 0 0 1 0 0 2 2 X - 5 7 3

Robertson and Gelbel; Voss and Reynolds. Umpires, Moran and Leary.

FIRST GAME.

COLUMBUS—
0 0 0 0 0 0 0 0 0 - 0 3 2
JACKSONVILLE—
2 0 0 0 1 0 0 1 0 - 4 6 2

Morrow and Thompson; Grover and Smith.

SECOND GAME.

COLUMBUS—
0 0 0 3 0 1 0 0 0 - . . .
JACKSONVILLE—
0 1 0 2 0 0 0 0 1 - . . .

Ward and Kreber; Wilder and Smith. Umpires, Cruise and Baker.

MUSSER AND COVELESKIE IN SLAB DUEL

ANDREWS FIELD, CHATTANOOGA, TENN., June 14.—The two-bagger by Coyle in the seventh inning, scoring King and Flick, gave the Lookouts a 4 to 3 victory over the Crackers here this afternoon. Two men were out at the time Coyle delivered his timely double.

Musser and Coveleskie hooked up in a pitchers' battle. Musser's wildness helped somewhat in his downfall. Alperman's double in the first inning scored the visitors' first run.

THE GAME.

FIRST INNING.

Long walked. Welchonce bunted in front of the plate and was out, Street to Coyle, and Long went to second. Alperman doubled to right, scoring Long. Bailey grounded out, Elberfeld to Coyle, and Alperman took third. Smith popped to Elberfeld. ONE RUN, ONE HIT.

King walked. Flick also received a free pass. Coyle sacrificed, Smith to Agler, King and Flick advancing. Elberfeld flied to Welchonce and King scored after the catch, Flick going to third. Elston lined to Alperman. ONE RUN, NO HITS.

SECOND INNING.

Bisland singled to right. Agler bunted in front of the plate and beat it out for a hit, Bisland pedaling down to second. Dunn grounded to Coveleskie, who threw to Graff, forcing Bisland at third. Musser fanned. Long also fanned. NO RUNS, TWO HITS.

Johnson flied to Bailey. Street fanned. Graff flied to Welchonce. NO RUNS, NO HITS.

THIRD INNING.

Welchonce grounded out, Graff to Coyle. Alperman fanned. Bailey popped to Street. NO RUNS, NO HITS.

Coveleskie grounded out, Bisland to Agler. King singled to left. Flick sacrificed out, Musser to Agler. Coyle popped to Long. NO RUNS, ONE HIT.

FOURTH INNING.

Smith grounded out to Coyle unassisted. Bisland grounded to first and was out, Coyle to Coveleskie, who covered first. Agler fanned. NO RUNS, NO HITS.

Elberfeld grounded out, Musser to Agler. Elston singled to center. Johnson hit into a double play, Bisland to Agler. NO RUNS, NO HITS.

FIFTH INNING.

Dunn singled to right. Musser grounded out, Graff to Coyle, and Dunn went to second. Long doubled to right, scoring Dunn. Welchonce grounded to first and was out, Coyle to Coveleskie, and Long went to third. Alperman grounded out, Elberfeld to Coyle. ONE RUN, TWO HITS.

Street flied to Welchonce. Graff doubled to center and went to third on a wild pitch. Coveleskie singled to center, scoring Graff. King walked and Flick fanned. Coyle received four bad ones, filling the bases. Elberfeld grounded to Bisland, who tagged King out at second. ONE RUN, TWO HITS.

SIXTH INNING.

Bailey doubled to left. Smith bunted down the first base line and was out, Coyle to Flick, and Bailey went to third. Bisland grounded out, Flick to Coyle. Agler grounded to short and was safe on Elberfeld's error, Bailey scoring. Dunn was ebaned and Musser fanned. ONE RUN, ONE HIT.

Elston grounded out, Bisland to Agler. Johnson popped to Alperman. Street fanned. NO RUNS, NO HITS.

SEVENTH INNING.

Long popped to Flick. Welchonce walked. Alperman popped to Flick. Bailey popped to Graff. NO RUNS, NO HITS.

Graff fanned. Coveleskie grounded out, Smith to Agler. King walked. Flick singled to left and King went to third. Coyle doubled to center, scoring King and Flick. Elberfeld flied to Bailey. TWO RUNS, TWO HITS.

EIGHTH INNING.

Smith grounded out, Elberfeld to Coyle. Bisland grounded out, Graff to Coyle. Agler out, Elberfeld to Coyle. NO RUNS, NO HITS.

Elston fanned. Johnson singled to left. Street grounded out, Bisland to Agler, and Johnson went to second. Graff flied to Long. NO RUNS, ONE HIT.

NINTH INNING.

Dunn fanned. Rohe, batting for Musser, grounded out, Elberfeld to Coyle. Long fanned. NO RUNS, NO HITS.

VIRGINIA LEAGUE.

Score:	R.	H.	E.
Norfolk 000 000 000	0	4	2
Roanoke 020 000 020	4	11	3

Saxe and Stewart; Gardin and Lafitte. Umpire, Norcum.

Score:	R.	H.	E.
Roanoke 001 000 020	3	2	2
Norfolk 011 003 20*	7	11	1

Tolson and Lafitte; Weeder and Stewart. Umpire, Norcum.

Score:	R.	H.	E.
Portsmouth 003 100 000	4	6	1
Richmond 001 000 000	1	7	1

Herbert and Garvin; Vance, Stran and Mace. Umpire, Clarke.

Score:	R.	H.	E.
Newport News 100 000 300	4	8	1
Petersburg 000 023 02*	7	10	2

Cooper and Brennagan; Austin and Powell. Umpires, Colgate and Kelly.

COTTON STATES LEAGUE.

Pensacola 010 310 00*	5	7	4
Meridian 010 100 002	4	8	2

Bann and Hauser; South and Guetereg. Umpire, Burmeister.

ATLANTA	1	0	0	0	1	1	0	0	0	--	3
CHATTANOOGA	1	0	0	0	1	0	2	0	x	--	4

CRACKERS	r	h	o	a	e	LOOKOUTS	r	h	o	a	e
Long, lf	1	1	2	0	0	King, cf	2	1	0	0	0
Welchonce, cf	0	0	3	0	0	Flick, 2b	1	1	3	1	0
Alperman, 2b	0	1	0	1	0	Coyle, 1b	0	1	13	2	0
Bailey, rf	1	1	2	0	0	Elberfeld, ss	0	0	1	5	1
Smith, 3b	0	0	0	2	0	Elston, rf	0	1	0	0	0
Bisland, ss	0	1	2	4	0	Johnson, lf	0	1	0	0	0
Agler, 1b	0	1	10	0	0	Street, c	0	0	7	1	0
Dunn, c	1	1	5	0	0	Graff, 3b	1	1	2	3	0
Musser, p	0	0	0	2	0	Coveleski'e, p	0	1	1	2	0
Totals	3	6	24	9	0	Totals	4	7	27	14	1

Summary:
TWO-BASE HITS—ALPERMAN, LONG, GRAFF, BAILEY.
DOUBLE PLAYS—BISLAND TO AGLER; COYLE.
STRUCK OUT—BY COVELESKIE, 5; BY MUSSER, 4.
BASES ON BALLS—OFF COVELESKIE 3; OFF MUSSER 5.
SACRIFICE HITS—WELCHONCE, COYLE, ELBERFELD, FLICK, SMITH.
WILD PITCH—MUSSER.
HIT BY PITCHED ALL—DUNN.

WEST NEWTON, MASS., JUNE 14.—THE WOMEN GOLFERS FROM BOSTON THIS AFTERNOON DEFEATED PHILADELPHIA IN THE MATCH FOR THE GRISCOM CUP BY A SCORE OF 12 TO 3

NEW YORK, JUNE 14.—MANAGER CHANCE, OF THE NEW YORK YANKEES, TO-DAY ASKED WAIVERS ON PITCHER CALDWELL AND CATCHER STERRETT.

SOUTHERN LEAGUE

AT MEMPHIS—
MONTGOMERY .....0 0 0 0 0 0 0 0 0 - 0 4 1
MEMPHIS .....0 0 0 0 0 0 1 0 X - 1 5 2

Case and Donahue; Parsons and Seabaugh. Umpires, Kerin and Stockdale.

AT NEW ORLEANS—
MOBILE ..... 0 0 0 0 1 0 3 0 . - . . .
NEW ORLEANS .....0 1 1 0 0 0 4 0 . - . . .

Campbell and Schmidt; McIntyre and Angemeir. Umpires, Pfenninger and Breitenstein.

FIRST GAME.

AT BIRMINGHAM—
NASHVILLE ..... 0 0 0 0 0 0 0 - 0 6 1
BIRMINGHAM ..... 0 0 0 1 0 0 X - 1 6 0

Williams and Gibson; Prough and Mayer. Umpires, Wright and Fiefeld.

SECON D GAME.

NASHVILLE ..... 0 0 0 2 0 2 0 - 4 5 3
BIRMINGHAM ..... 0 0 1 0 1 0 0 - 2 2 1

More and Noyes; Foxen and Clifton. Umpires, Wright and Fiefeld.

NATIONAL LEAGUE

AT PITTSBURG—
NEW YORK.....0 2 0 0 2 0 2 0 0 - 6 11 0
PITTSBURG .....1 0 3 0 0 0 0 0 1 - 5 7 1

Mathewson and Meyers; O'Toole and Gibson. Umpires, Rigler and Byron.

AT CHICAGO—
BROOKLYN .....0 0 1 0 0 0 0 0 0 - 1 4 1
CHICAGO ..... 0 0 1 0 0 4 0 0 X - 5 3 1

Curtis and Erwin; Lavender and Bresnahan. Brennan and Eason.

AT CINCINNATI—
BOSTON .....0 0 1 0 0 0 3 0 0 - 4 8 1
CINCINNATI .....1 0 0 0 1 0 0 0 0 - 2 8 1

James and Whaling; Brown and Clark. Umpires, Klem and Orth.

AT ST. LOUIS—
PHILADELPHIA .....2 0 0 0 3 0 2 0 0 - 7 8 0
ST. LOUIS .....0 0 0 0 0 0 0 0 0 - 0 6 4

Seaton and Dooin; Geyer and Wingo. Umpires, O'Day and Emslie.

AMERICAN LEAGUE

AT NEW YORK—
DETROIT 0 0 0 1 0 3 0 1 0 1-6 10 1
NEW YORK.....0 0 0 0 0 0 1 3 1 0-5 13 2

Willett and McKee; McConnell and Sweeney. Umpires, McGreevy and Connolly.

AT WASHINGTON—
CHICAGO ..... 0 0 0 0 1 0 1 0 1 - 3 9 3
WASHINGTON .....2 0 0 0 1 1 3 1 X - 8 13 1

Scott and Schalk; Johnson and Ainsmith. Umpires, Ferguson and Dineen.

AT PHILADELPHIA—
CLEVELAND .....0 0 0 0 1 0 0 1 1 - 3 5 0
PHILADELPHIA .....0 0 0 0 0 0 0 0 0 - 0 4 2

Gregg and O'Neill; Bush and Schang. Umpires, O'Loughlin and Hildebrand.

AT BOSTON—
ST. LOUIS.....0 0 0 0 0 0 0 1 0 - 1 9 1
BOSTON ..... 6 0 0 0 0 0 2 0 X - 8 12 0

Stone, Mitchell and Agnew; Collins and Carrigan. Umpires, Evans and Egan.

Ohio Infant Has Nine Grandparents

ASHTABULA, O., June 14.—Miss Jean Elizabeth Porter, aged ten months, daughter of Mr. and Mrs. Homer Porter, of Conneaut, is believed to be the luckiest child in the world in the matter of grandparents.

She has four grandparents and five great grandparents.

$300,000 Voted by Illinois for Fair

SPRINGFIELD, Ill., June 14.—The Senate passed a bill appropriating $300,000 for an Illinois exhibit at the Panama-Pacific Exposition in San Francisco in 1915.

It is probable that the measure will pass the House without opposition.

STATE PLANS TO BREAK FRANK DEFENSE

Continued From Page 1.

mystery had been inspired by the desire to get the guilty man, and that it was his conviction that the negro was only a tool after the actual crime.

Guarding Against Surprise.

After the developments of Friday, it became evident that the prosecution, while it is busying itself in an effort to place the crime on Frank must guard against the surprise of finding all of a sudden that the defense has stolen a march and has in the meantime shifted every tenable suspicion directly upon the negro Conley.

Most of the evidence must be circumstantial. Even the negro's succession of contradictory affidavits, if any one of them is to be accepted, must be regarded as circumstantial, for in none of them does he say that he saw the killing of the girl. She was dead, he avers, when he first saw the body. So the death might have been quite accidental, even if every word of the negro's latest affidavit is to be believed.

From the fact that the evidence is so purely circumstantial and that it is a matter of grave doubt whether any of the negro's statements can be accepted as having any element of truth, the defense will maintain, it became evident from its attitude Friday, that the evidence points far more certainly and positively toward Conley as the murderer than toward Frank.

Absolutely nothing of a suspicious nature has been brought against Frank, the defense will assert, except that he had the opportunity. On the other hand, a score of suspicious circumstances will be brought against the negro.

The work of the prosecution from this time on will be the adding of confirmatory evidence to the negro's stories. The detectives have professed to have a great amount of evidence bearing out Conley's statements of what happened in the factory on the day of the murder. They have said that they are keeping much of this under cover for the purposes of prosecution until the trial of Frank begins.

When taxed with the question as to how they could believe the negro's latest statement and accept it as the unqualified truth, when the negro admittedly had told a string of lies and falsehoods previously, they have said that they will not have to depend on the negro's story alone, but will have substantiating evidence to bolster up every statement that he has made.

Besides the collecting of confirmatory evidence, the prosecution is busy in an effort to break down Frank's iron-bound alibis. So strong have these alibis been established it has appeared that they are unassailable, but the Solicitor General is overlooking no chances and has had his agents investigating Frank's every movement on the day of the crime.

Dorsey Goes East For Week's Vacation.

Solicitor General Hugh M. Dorsey left Saturday afternoon for a week's vacation at Atlantic City, New York and Philadelphia. He said he had the Phagan case so well in hand that his absence would make no difference in the prosecution.

New developments will be handled by E. A. Stephens, Assistant Solicitor General, and Frank Hooper, whom Solicitor Dorsey has associated with him in the case.

The Solicitor conferred with William M. Smith, attorney for Conley, a few minutes at the Terminal Station before the departure of the train.

Shire Stock Bred in U. S. to Get Prize

WASHINGTON, June 14.—In the hope of advancing the breeding of shire horses in the United States the Shire Horse Society of England informed the Bureau of Animal Industry that it would offer a series of prizes during the next five years for the best shire stallion and shire mare exhibited.

The prizes will be gold cups, valued at $250 each, and two will be awarded each year until 1917.

Berlin Men Affect Feminine Fashions

Special Cable to The Atlanta Georgian.

BERLIN, June 1.—The latest fashion here is the carrying of fancy colored parasols by the men.

Silk blouses marked with plenty of fancy network are also considered very fashionable and are worn by the men in very hot weather.

The Georgian-American Pony Contest
VOTE COUPON

Hearst's Sunday American and Atlanta Georgian
PONY CONTEST VOTE COUPON, SATURDAY, JUNE 14, 1913
5 VOTES
NOT GOOD AFTER JUNE 29, 1913.
Vote for ....
Address ....
CARRIERS' AND AGENTS' BALLOT.

Hearst's Sunday American and Atlanta Georgian
Pony Contest Coupon, Saturday, June 14, 1913.
5 VOTES NOT GOOD AFTER JUNE 29, 1913.
Vote for ....
Address ....
SCHOOL BOYS' AND GIRLS' BALLOT.

STRIVE TO SHOW BAD FAITH BY PRESIDENT

Letter Read in Attempt to Show That He Promised Not to Harm Beet Sugar Interests.

WASHINGTON, June 14.—Over the protest of Senator Reed, F. R. Hathaway, Sr., secretary of the Michigan Beet Sugar Company, made public before the Overman lobby inquiry committee the following letter from A. J. Douglas, treasurer of the company, to W. H. Wallace, general manager, following an address by Woodrow Wilson in Detroit during the presidential campaign:

"After Mr. Wilson's address in the Armory last evening I had the opportunity of saying to him: 'The people of Michigan interested in the beet sugar industry stood ready to invest millions of dollars more in this industry, but before doing so wanted his reassurance toward this legitimate industry.'

"You Need Not Fear Me."

"His reply to this question, which was in a forceful and emphatic manner, was: 'You need not be one bit afraid of me, sir.'

"I don't believe that Mr. Wilson will take any steps that will annihilate or retard a legitimate industry as ours is. He impressed me with his earnestness in this."

Mr. Hathaway testified that since the free sugar bill had been offered the preferred stock of his company had declined from par to 90, and the common from 90 to 30, with no purchasers.

Senator Nelson, who insisted that the letter be read, said that he merely wanted to show that the sugar interests had been led to believe that they had nothing to fear before the bill was drafted.

Hill Lobby Is Denied.

John H. Carroll, of St. Louis, general attorney for the Hill railroad system, testified that his only activity in tariff matters was the filing of a brief with Senator Stone against placing a duty on creosote oil, which is used largely by railroads as a wood preservative.

He said that the Hill railroads maintain no legislative agent in Washington, although they were formerly represented by Charles J. Faulkner. He said James J. Hill and L. C. Gilman, of the Hill system, had been in Washington, but not in connection with the tariff.

WOMAN SMOKER DIES AT 108.

BRYAN, OHIO, June 14.—Mrs. Elizabeth Maugherman, who died here at the age of 108, was the mother of 17 children. She was an inveterate smoker.

SHERIFF MANGUM NEAR END, SAYS LAWYER SMITH

Attorney for Conley Injects Politics Into Dispute Over Negro's Place of Confinement.

William M. Smith, counsel for James Conley, confessed accessory after the fact in the killing of Mary Phagan, in a statement Saturday sought to make a political issue out of his controversy with Sheriff Mangum over the alleged treatment Conley received while in the Tower.

Attorney Smith employed references to his own previous statement that the jail was five stories high; was divided into four wings with seventeen cell blocks distributed over five floors, to discredit Sheriff Mangum's characterization of the entire affidavit as "an infamous lie."

He continued by asking if his other references to the structural conditions at the Tower also were lies. He added that Conley had furnished him with an affidavit as to the treatment he had received as a prisoner at the jail, and said he had given to Sheriff Mangum the name of one person, though what the charges are against this person the attorney does not specify. He intimated he had performed services for the Sheriff in the past and that there was much more he could tell if he desired.

The attorney concludes his reply to the Sheriff by the observation that Mr. Mangum "must be reaching the point where his usefulness to the public in his present position is at an end, and the citizens of this county would do well to select from among his ranks of splendid deputies a new Sheriff in the next election."

In discussing his affidavit, Mr. Smith remarked:

"I did state that I thought the condition was due to the physical construction of the jail and to the fact that the county authorities did not give Sheriff Mangum money to hire sufficient guards. I stated that the best Sheriff in the world, with the best and most efficient deputies, could probably do no better under the conditions that Sheriff Mangum and his deputies were placed. If I lied anywhere, it was in an effort to exonerate Sheriff Mangum from any blame in connection with the conditions in Fulton County jail.

"Mangum may forget, but he has men on his force who do not, and the general public remembers the weight of obligation that should rest upon him for services rendered by me to him in the past. For him to rush into public print and denounce me as an 'infamous liar,' probably without reading the many statements made in my affidavit exonerating him and his men, is not entirely surprising to me.

"If Sheriff Mangum wants me to tell the general public through the press the conditions as I know them to exist relative to the Fulton County jail, I can do it, and with the gloves off."

Former Bandit Sees Daughter Graduated

GRAND JUNCTION, COLO., June 1.—Elzy Lay, reformed bandit and bank robber, who, 30 years ago, was known and feared as one of the most desperate criminals of the West, walked all the way from his mountain home, more than 50 miles, to witness the graduation of his daughter at the Wilcox School, near Vernal.

He had not seen the girl for 16 years. Lay owns a large cattle ranch.

THROUGH COACH SERVICE BETWEEN ATLANTA AND FRANKLIN, N. C.

Commencing Sunday, June 15, the SOUTHERN RAILWAY will establish daily through coach service between Atlanta and Franklin, N. C., via Cornelia and TALLULAH FALLS, leaving Atlanta on train No. 12 at 6:55 a. m. and returning on train No. 11 at 8:30 p. m.

J. L. MEEK, A. G. P. A.

SUFFRAGETTES PAY TRIBUTE TO MARTYR

Fifty Thousand Women March Through London in Funeral Cortege—Police on Guard.

Special Cable to The Atlanta Georgian.

LONDON, June 14.—A demonstration, unparalleled in size since the woman suffrage movement was inaugurated, took place here to-day in connection with the funeral of Emily Wilding Davison, the Derby victim and the first "martyr" of the cause.

A funeral procession nearly a mile long and containing nearly 50,000 women, according to the estimates of the leaders of the Women's Social and Political Union, marched through the streets, escorting the remains of Miss Davison from the railroad station to St. George's Church, in Bloomsbury, where the rites were held.

Fifteen Bands in Cortege.

There were fifteen bands in the procession. All the women wore mourning and many carried banners or flowers.

Militants rubbed shoulders with the most peaceful suffragettes. Hundreds of foot and mounted police guarded the route and soldiers were held ready to curb any outbreak.

Scotland Yard delegated hundreds of foot and mounted police to guard the route of march and to accompany the women to protect them from offensive actions on the part of the spectators. The women were warned that they must choose a route which would not interfere with traffic in the city's main arteries, but the leaders of the Women's Social and Political Union gave reply that they would abide by their original plans, let the consequences be what they might.

Actual Bloodshed Is Feared.

Home Secretary McKenna made preparations for any contingency by holding troops ready. He feared that if rioting began fanatics among the militants, worked up to a pitch of frenzy, might commit acts which would lead to actual bloodshed.

The headquarters of the Women's Social and Political Union were thronged hours before the time set for the start of the procession from Victoria Station, while outside of the offices in Kingsway the police had a difficul time keeping a lane open for traffic.

Mrs. Charlotte Despard, one of the influential members of the union, told the women they must act just as though Mrs. Emmeline Pankhurst were there to guide them.

Mrs. Pankhurst Is Rearrested.

Scores of banners, set off with mourning and the suffrage colors, bobbed above the crowds in the streets. Each banner bore an inscription and not a few of them were of a religious character.

Mrs. Emmeline Pankhurst rose from a sick bed to take part in the parade, but was arrested on her way to the offices of the union. The police feared that her presence would stir the already excited women to extreme violence, perhaps a foolish sacrifice of human life.

There was no session of the trial against the six militant leaders in Old Bailey in order to allow them to attend the Davison funeral.

ENTRIES

AT CONNAUGHT.

FIRST—Three-year-olds and up; 6 furlongs: Battle Song 95, King Saxe 107, Breastplate 105, Mary Bud 101, Oakland Lad 100, Lindsta 115.

SECOND—Purse: maiden two-year-olds; 5 furlongs: Diamond Cluster 100, Wanita 102, xSiwanee 100, F. A. Stone 102, John Marshall 110, Patty Reagan 102, xSinsin 100, Lady Bryan 102, Thelma J 107.

THIRD—Maiden three-year-olds and up; mile: Voivode 93, Atdon 105, Clinton 101, Malamont 108, Allaneen 102, W. W. Clark 109, Kaydaroseros 103, Bann Hard 112.

FOURTH—Selling; two-year-olds; 5 furlongs: Silver Mesh 99, xLouise Travers 105, xGreen Brae [illegible], The Urchin 108, xDolly Waters 99, Scarlet Letter 108, Requiram 104, Single 113.

FIFTH—Three-year-olds and up; selling; 6 furlongs: Daisy Platt 90, Minnie Bright 103, Ticktack 109, Jonquil 95, xHenehie 107, Planter 100, xDynamo 100, Shawnee 108, George S. Davis 110, Fairy Godmother 100, Tommy Thompson 109, Dynamite 112. Also eligible: Uncle Otis 100, Florida's Beauty 107.

SIXTH—Selling; three-year-olds and up; 1 1/8 miles: Myrtle Marion 105, xAdolante 97, xEffendi 107, Azo 108, Black Branch 110, xJack Laxson 102, L. M. Eckert 107, Lucky George 110, xMimemsis 87, Master Jim 106, Shorty Northcut 107, Merry Lad 118, xGerrard 93, Rash 107, Judge Monck 107.

SEVENTH—Selling; three-year-olds and up; 6 furlongs: xRalph Lloyd 92, xFrank Woodman 110, xAfterglow 97, Ursula Emma 112, xChemulpo 108, Love Day 112, Muff 108, Nimbus 115, xToddling 102, Incision 115, xJessup Burn 110, Jack Nunnally 116.

x—Five pounds apprentice allowance claimed.

Weather clear. Track fast.

AT LATONIA.

FIRST—Two-year-old maidens, 5 furlongs: Southern Lad 109, Gypsy Love 109, Watermelon 109, Tom Boy 109, Relief 109, Harry L. 112, Bolter 112, Mackne 112, Toronto 112, Lamb's Tail 112, Breaker 112, Leo Skolny 112.

SECOND—Selling, three-year-olds and up, mile and 70 yards: Missie 90, Carpathia 90, John G. Weaver 92, Nello 105, Miss Kingsbury 105, Manager Mack 107, John D. Wakefield 107, Cracker Box 110, Bobby Cook 111, Galley Slave 111, Dr. Waldo Briggs 111, Feticitos 114.

THIRD—Allowances, two-year-olds, 5½ furlongs: Ralph 105, Hyki 105, Big Spirit 105, Candy Box 109, Brigs' Brother 109, Lost Fortune 109, O'Hagen 112.

FOURTH—Handicap, three-year-olds and up, 6 furlongs: xReciprocity 104, Miss Thorpe 105, Presumption 107, Coy Lad 107, Little Father 108, Sebago 116, Buck Horn 119, High Private 122.

FIFTH—Allowance, three-year-olds and up, 6 furlongs: Luther 103, Henry Hutte 103, Earl of Savoy 106, Star of Danube 106, Wryneck 106, Kiva 106, Guide Post 106, U. Steppa 111, El Palomar 111, Ocean Blue 117, Adelaide T. 117, Samuel R. Meyer 119.

SIXTH—Selling, three-year-olds, mile and one-sixteenth: Silk Day 100, Gold Color 102, Prospect 102, Celesta 105, Katrine 105, The Grader 105, Barnard 105, Ballyshe 105, Billy Holder 107, Marshon 107.

xW. W. Darden entry.

Weather clear; track fast.

RUSHING LUXURY TRADE SHOWS PROSPERITY

Sales of Gems and Pianos Indicate That "Good Times" Are Here for Long Stay.

Were there any slowing down of business in Atlanta, luxuries would be the first to feel the change. Jewelry certainly is to be classed as a luxury—something the public can dispense with in any pinch of circumstances. But—sales of diamonds, jewelry and pianos are heavier than in 1912.

"Sales of diamonds are on the gain," says H. W. Anderson, of Maier & Berkele, jewelers. "Our diamond business has increased about 50 per cent a year. In general, the volume of our sales held even for the first four months of the year. May showed a gain. June will show a greater gain, from indications. This is comparing sales with 1912, which in itself was the greatest of 26 consecutive years."

Pianos are not among the necessities of life, whatever the musician may think. Piano sales fall off in bad years.

H. S. Holmes, of the Cleveland-Manning Piano Company, says the business of that concern for May was ahead of any month of this year, and the total to date for 1913 ahead of any year's sales for an equal period.

"Collections are improving," says Mr. Holmes, "instead of declining. Piano sales are the first to fall off in bad times, and the last to recover afterwards. Since our sales are increasing, we take it as an indication that general conditions must be sound."

Jobbers Are Satisfied.

Jobbers supplying the territory contributory to Atlanta are satisfied with trade. P. D. Yates, vice president of the Ridley-Williamson-Wyatt Company, says:

"We have sold as much or more goods than in 1912. Collections are satisfactory, and, in view of conditions, are exceptional.

"Business men who are operating on a conservative basis will find, I believe, that 1913 has been one of their most profitable years. They are buying in small quantities. They are cleaning off their shelves. They are selling customers what they need, instead of allowing them to run riot through the store.

"The progressive merchant will find himself in better shape than for years past when 1913 comes to a close.

"Fall trade, I believe, will far surpass the expectations of the average merchant and business man. I have returned from a trip through portions of the State. The crop looks good. It is growing; it is clean and the acreage is larger than last year. It has been produced cheaply.

"This is a year when efficiency counts for the farmer, the retailer and the jobber. Efficient men will make good profits this year."

Manufacturer Feels No Pinch.

"Our fiscal year runs until June 1," says J. K. Orr, manufacturer of shoes. "At the close of business June 1, we began to take reckoning of the year's transactions. We find that the factory has just ended the biggest year in our history, as to sales and as to production. Besides this, the quality of our output has been improved steadily. Fall orders are coming in now at a good rate. The crop outlook is good, and it will be a crop which cost the farmers very little to make.

"Collections are fair. Business emphatically is good."

South Bulwark of Nation.

Wilmer L. Moore, president of the Southern States Life Insurance Company and of the Atlanta Chamber of Commerce, looks for great things from the coming crop.

"Cotton is looking well," he says. "It is clean and well cultivated, and is coming along nicely. Every prospect is for a good yield and at moderate expense.

"Admit, for the sake of argument, that the croakers are right and that the East is in for a period of depression. In this case, the South will, as always, fare better than any other section. With that great solid asset—the cotton crop—the South is in an impregnable position, and, as always before, will prove the mainstay of the nation."

Vassar Gets $85,000 at Commencement

POUGHKEEPSIE, June 14.—President Taylor at the forty-eighth commencement of Vassar College, announced a gift of $75,000 for a chair of political science and $10,000 for general purposes.

Dr. Taylor will retire Februray 1, 1914, at the end of twenty-seven years of service.

Ball Player, 'Beaned' By Fast Ball, Dying

CHARLEROI, PA., June 14.—Raymond H. Black, a young jeweler of this city, is dying at the Allegheny General Hospital in Pittsburg as a result of a fractured skull, the result of being "beaned" by a pitched ball during a game in this city on Thursday between two teams of ex-college men.

'K. O.' of Legislator Starts Illinois Quiz

SPRINGFIELD, ILL., June 1.—Official investigation was proposed to-day of the fist fight which occurred on the floor of the Illinois House late yesterday. Representative Thomas N. Gorman, of Peoria, "wet" leader, will be formally accused of assault upon George H. Wilson, of Quincy, "dry" advocate, while the House was in session.

Wilson was knocked down, and nearly out, from a blow from Gorman's fist.

Railway President Sees Easier Money

NEW YORK, June 14.—William A. Gardner, president of the Chicago & Northwestern Railway, on a visit here, said he did not believe the present tightness of money would extend to next fall.

"Western banks," he said, "are already increasing their reserves for handling and moving crops."

Sinclair's Mother Reviles Kemp
'Southerner Would Have Shot Him'
'Author Not Free Love Believer'

Novelist and Family Sail for Germany to Study Factory Conditions There.

NEW YORK, June 14.—"If my son, Upton, had been a true Southerner he would have killed Harry Kemp!"

This was the vindictive utterance of Mrs. Sinclair, mother of the novelist and Ardenite, as she and her son, his new wife and the latter's sister, Miss Dollie Kombrough, were about to leave for Germany to study factory conditions there.

"Upton's silent contempt for Kemp shows his great charity of mind," continued Mrs. Sinclair. She added that in spite of the many stories printed of her son's liberal views, he is not a believer in free love.

Sinclair declined to discuss Kemp, "the tramp poet," who was successful in wrecking Sinclair's married happiness by winning the love of his wife, Mrs. Meta Fuller Sinclair.

Upton Sinclair, his mother (below), and wife to whom he was married after Harry Kemp, the tramp poet, stole his first.

AMERICAN POLO TEAM WINNER

Continued From Page 1.

of the Americans was getting more sure and savage. They swept down upon the English goal in two rushing crashes, but Stoddard's missing spoiled the chances. The third time they were irresistible and Milburn hammered the white ball through for the first score. The Americans were penalized half a goal, making the score 1 to 1-2. Score at end of third period: English, 1; Americans, 1-2.

In the fourth period the defenders, in rushing charges, carried the ball down to the English goal. Here a series of misses cost the Americans a goal and the play came back to the Americans' goal. The play went back to the Americans' goal but a gain in the terrific rushes the ball bounded down the field and Stoddard retrieved the many mistakes by making a beautiful shot for the American second goal.

In just a minute later he took a long shot from Larry Waterbury and hammered the ball through the English goal for a third goal.

Stoddard was wildly cheered as he left the field at the end of the fourth period. Score end of fourth period: Americans, 2 1-2; English, 1.

It was said a physician was called for Captain Freake, but no one seemed to know what for.

It could not have been much, as he did not look like a sick man when he rode out on the field. He had been hit in the ribs by a mallet, but no bones were broken.

Fifth Period.—When play began the American combination again carried the ball forward, but Stoddard missed, and the play went down to our goal again, where there was a hot scrimmage, and the Englishmen finally drove the ball through, Cheape making the shot.

In the next few minutes Cheape shot another goal and the Englishmen were ahead.

The Englishmen were working like one man, and swept the Americans down the field. The next few minutes they missed a goal by only a foot. This piece of hard luck was evened up when the Americans missed two goals when the ball hit the goal post. The next instant Milburn missed a perfectly easy shot, and time was called. Score at end of fifth period: Americans, 2 1-2; English, 3.

The English lost a quarter of a goal for a safety by Captain Ritson, making the score English, 2 3-4; Americans, 2 1-2.

SIXTH PERIOD—Right at the beginning the English missed two chances to score. After a few more failures, Cheape finally pushed the ball through for another score. Stoddard's missing paved the way for another goal, and Captain Freake walloped the ball through, scoring another goal.

One of these was evened a moment later when Larry Waterbury made a pretty shot and scored.

SEVENTH PERIOD—In the first minute of play Milburn got a heavy fall in front of the American goal and time was called.

The English team was penalized half for fouling, Lockett having crossed Waterbury. This made the score: Americans, 4 1-2; English, 4 1-4.

After Stoddard and Whitney missed chances to score, the Englishmen carried the ball down to our goal, but Larry Waterbury saved the day with a long shot up the field, and the play was at the English goal when time was called. Score: Americans, 4 1-2; English, 4 1-4.

Although the Americans' ponies seemed to be galloping better than the English, the latter twice nearly scored. Time was called and the great match was over, with the Americans a winner by the slender margin of 1-4 of a goal.

Score: English, 4 1-4; Americans, 4 1-2.

Eighth Period—Although the American ponies seemed to be galloping better than the English, twice the English nearly scored. Time was called and the great match was over, with the Americans a winner by the slender margin of ¼ of a goal.

Score: English, 4¼; American, 4½.

Nearly everybody in Atlanta reads The Sunday American. YOUR advertisement in the next issue will sell goods. Try it!

Buy seats to-day "Quo Vadis" Grand next week.

CITIZENS INSIST ON DEEP VICE INQUIRY

Grand Jury to Go Into Charge Again Tuesday, Taking Up Dictograph Records.

It was practically certain Saturday the Grand Jury had determined to investigate the vice and dictograph charges when it met again Tuesday.

Foreman L. H. Beck Saturday morning said every mail brought him numerous communications touching on some phase of the vice or dictograph question, and that every one urged a thorough investigation. He said if the routine cases could be disposed of, or put aside, the probe would begin in earnest next week.

"We would have taken this matter up long ago had it not been for the criminal cases presented by the Solicitor," said Mr. Beck. "When we meet, and the witnesses in the cases have been summoned, it would be unjust not to dispose of the cases and let them go. If the calendar is light next week in all probability we will go into the general investigation."

While names of witnesses have been furnished in anonymous communications, almost every person who has testified before the Grand Jury in its investigation thus far has furnished the names of persons who would testify to substantiate one or the other side in the controversy. Some of the witnesses say they can tell of the existence of wholesale vice, while others state the conditions are better in Atlanta than they have ever been.

Colonel Thomas B. Felder, Mayor James G. Woodward, Chief of Police James L. Beavers and Detective Chief Newport Lanford have each registered a request with the Grand Jury that the dictograph incident and the counter charges of vice be investigated.

Claims Remedy for 'Incurable' Epilepsy

DETROIT, MICH., June 1.—What is claimed to be an absolute cure for epilepsy, the world-known scourge that ranks among the incurable diseases, has been discovered by a Detroit physician, Dr. Paul C. Goodlove.

THE SUMMER HEALTH DRINK
Horsford's Acid Phosphate
A healthful, invigorating and delicious tonic beverage—more cooling and refreshing than lemonade. Adv.

We have Beautiful Bedding Plants. *3c each.* Atlanta Flora Co., *55 5 E. Fair Street.*

How to Stretch Off Your Fat

¶Miss Hazel Bess Langenour, the only woman who ever swam the Golden Gate, gives here a set of valuable exercises which will do wonders in making you slender.

Read about it in Sunday's American. Order from your dealer to-day, or call Main 8000

STERLING ON A PAINT CAN
SIGNIFIES THE SAME AS
STERLING ON SILVER
High Quality, Absolute Purity
Long Service
INSIST UPON
STERLING PAINT
Its Results Are Satisfying
Phones: M. 1115, Atl. 329
MANUFACTURED BY
DOZIER & GAY PAINT CO.
22 E. Bay St. JACKSONVILLE, FLA. 31 So. Broad St. ATLANTA, GA.

4 PEACHTREE
CITY TICKET OFFICE
EITHER PHONE
L&N
THE ATTRACTIVE WAY NORTH & WEST

20th ANNUAL EXCURSION
Atlanta City Salesmen
TO
ISLE OF PALMS
VIA
SOUTHERN RAILWAY
(Premier Carrier of the South)
ROUND TRIP $6 FROM ATLANTA
SIX DAYS' OUTING
DELIGHTFUL BATHING
BOATING, FISHING, DANCING
SPECIAL TRAIN with sleeping cars and coaches leaves Atlanta Terminal Station 6:00 p. m. Friday, June 27th.
Make reservations now at City Ticket Office, Southern Railway, No. 1 Peachtree Street.

SPRATT RETAINS TITLE OF RIFLE CHAMPION

Leads Marksmen for Second Year Running—Score 521 Out of 600 Possible.

Captain W. T. Spratt, Jr., of Atlanta, inspector of rifle practice for the Fifth Regiment, won the State championship in the National Guard shoot at Camp Evans, making a score of 521 out of a possible 600 points. This is the second successive year he has taken the State championship, and the third time he has held the title.

From a low position in the first day's shoot, Captain Spratt made a spectacular climb to the lead, and in Friday's contest succeeded in obtaining a 19-point lead. At the finish of the shoot Saturday he still had this lead.

First Sergeant O. J. Metcalf, of the Coast Artillery Corps, Savannah, was second with a score of 502, with First Lieutenant P. A. Dickinson, Company H, Second Infantry, Monroe, third, score 496, Private E. C. Hale, 494, and Sergeant W. S. Hale, 492, of Company H, Third Infantry, Winder, took the fourth and fifth positions.

Team Trophy Winners.

Team trophies were won as follows:

First—Team 1, Fifth Infantry, Atlanta, winner of the General Anderson trophy, with 2,457 out of possible 3,000 points.

Second—Team 1, Second Infantry, Macon, winner of Colonel John S. Candler trophy, score 2,301.

Third—Team selected entirely from Company H, Third Infantry, Winder, Paxen trophy, score 2,101.

Other teams finished as follows: Fourth, Governor's Horse Guards, Atlanta; fifth, Squadded Team; sixth, Team 2, Fifth Regiment, Atlanta; seventh, Team 2, Second Infantry, Macon; eighth, First Infantry, Savannah; ninth, Team 3, Second infantry, Macon; tenth, Team 4, Second Infantry, Macon.

Individual Medal Winners.

Individual medals were won by the following:

Daniel medal for highest score, 200 yards, slow fire, won by Major Claude C. Smith, Judge Advocate General, Atlanta, 86 out of 100 points.

Kicklighter medal, highest score, 600 yards, First Sergeant O. J. Metcalf, Savannah Volunteer Guards, 92 out of 100.

Dunwody medal, 200 yards surprise fire, disappearing target, won by Private Ewel C. Hale, Company H, Third Infantry, Winder, 97 out of 100.

Scott medal for skirmish fire, won by Corporal J. R. Cothran, Company D, Fifth Infantry, Atlanta, 168 out of 100.

Stockdale medal, 1,000 yards, won by Captain W. T. Spratt, Jr., Atlanta, 91 out of 100.

Crankshaw medal for highest aggregate score and State championship, also won by Captain Spratt.

Scores After Friday's Round.

Following are the individual scores through Friday's shoot:

1.	Capt. Spratt	476	20.	Lt. Adolphus	381
2.	Sgt. Metcalf	457	21.	Sgt. Burpitt	381
3.	E. C. Hale	457	22.	Mosteller	381
4.	Cothran	456	23.	Capt. R. G. Taylor	381
5.	Holleran	455	24.	Corp. Nolan	379
6.	Lt. Dickinson	453	25.	Lt. Wynne	377
7.	Sgt. W. Hale	451	26.	Sgt Altick	377
8.	Maj. Smith	450	27.	Capt. Chandler	375
9.	Capt. Rudesail	449	28.	Sgt. Murray	371
10.	Sgt. A. S. Brown	446	29.	Sgt. Bohannon	369
11.	Lt. Cronheim	444	30.	Lt. West	352
12.	Sgt. W. R. Brown	440	31.	Balster	338
13.	Major Wheeler	425	32.	J. A. Williams	337
14.	D. L. Hale	419	33.	Sgt. Rabey	333
15.	Lt. Tupper	413	34.	Sg. Gresham	330
16.	Sgt. Anderson	413	35.	J. H. Kelly	330
17.	Lt. Armstrong	394	36.	R. G. Williams	326
18.	Sgt. Clancey	389	37.	J. T. Smith	325
19.	Sgt. Hatcher	387	38.	Sgt. Saye	317
			39.	H. G. Young	312
			40.	Sgt. Briscoe	308

Would Make Changes in Constitution Easy

WASHINGTON, June 14.—As a part of the Progressive party program in Congress Representative Chandler, of New York, is preparing to press a resolution proposing a constitutional provision that amendments to the Constitution may be proposed by Congress whenever a majority of both houses in the same session of Congress shall deem it necessary, or by conventions, or by not less than one-fourth of the States.

The plan would require a constitutional convention every 30 years.

'Huck' Finn Story Wins Suit for Boy

ST. LOUIS, June 14.—Mark Twain's story of Huckleberry Finn was told to a jury in Judge Henning's court by the attorney for Clyde D. Richey, 14, in his suit for $4,500 damages against the United Railways Company for a beating the boy said a conductor gave him.

The boy was given damages.

Kansas Faces Loss of Insurance Firms

TOPEKA, KAN., June 14.—A fire insurance fight is brewing in Kansas. A. D. McGregor and J. C. Bates, representing the fire insurance underwriters in Chicago, demanded that the companies be allowed to increase their rates.

If this is not allowed the companies may quit the State.

Named to 'Mother' 15,000 Girl Workers

WILMINGTON, Del., June 14.—Miss Mary Malone has been named ten-hour law inspector. She will "mother" 15,000 girls in the factories of the State.

THE CRUISE OF THE "GRAPE FRUIT!"

Copyright, 1913, International News Service.

"Avast there! Ahoy! I believe those are the correct maritime expressions! First-class in peaceful behavior please give your attention!" These vigorous words were uttered by Admiral Professor Juice, the fearless commander of the battleship "Grape Fruit," as he strode back and forth on the parlor floor or quarter deck of his noble vessel! "Bill Jones and Tom Smith will now give a demonstration of what we should do when an enemy attacks us! Bill will smite one of Tom's cheeks and then Tom will turn the other cheek! Sam Wiggins will then give us the Peace Dance, formerly called the Sailor's Hornpipe!" At this moment the lookout shouted, "Big bunch of battleships coming, sir!" "All hands stand by to present olive branches!" cried the Admiral in a firm voice. Suddenly a tremendous and unexpected—

TO BE CONTINUED—MAYBE!

GETS TWO YEARS FOR ROBBING PARCEL POST

Conviction of William Stokes Is First Under New Law in the Atlanta District.

Judge Newman in the United States District Court sentenced Will Stokes to serve two years in the Federal prison for robbing the parcel post.

It is the first conviction on that charge in this district since the parcel post was started, although for some time many packages have been stolen from the Terminal Station. Stokes was convicted on one count of stealing a gray Russian velour hat, worth $7.50.

On March 16 J. H. Zachery, who has offices in the Empire Building, took his hat to Daniel Bros. to be renovated. Daniel Bros. sent the hat on the day following through the parcel post to the Trimble Hat Company, Orange Valley, N. J.

The hat never was received by the Trimble Hat Company and United States postoffice inspectors at once set to work to run down the thief in this they were accidentally aided by the Atlanta detectives, who several months later, after a store had been robbed in East Atlanta, arrested Will Stokes on suspicion.

A search of Stokes' domicile revealed stolen property worth about $300. All the stuff had been stolen from the parcel post.

Stokes was wearing the missing hat when arrested. He denied he had stolen it, saying he purchased it from a man who came out of The Constitution office bareheaded on March 2. Here Stokes was caught, for the hat was not shipped until March 17.

The jury that heard the evidence in the case thought it a fair supposition that if the other articles recovered were stolen from the parcel post, it was reasonable to suppose the hat came into the possession of the prisoner in the same manner.

For several months Stokes worked at the Terminal Station. In the last six months twelve sacks of mail have been stolen, together with innumerable articles sent by parcel post from this station.

Money Trust Seen in Currency Reform

WASHINGTON, June 14.—After introducing a bill in the House which would give either house of Congress the right to delve into the affairs of national banks, Representative Henry, of Texas, charged that the Wall Street money trust was behind the present effort to get currency reform legislation.

Henry said the passage of currency reform legislation without a further investigation of the money trust would be a betrayal of Democratic pledges.

Gettysburg Can't Care For 45,000

PHILADELPHIA, June 14.—Gettysburg is facing a problem in caring for the 45,000 Confederate war veterans who have asked accommodations for the anniversary celebration next month. The 5,000 inhabitants of the village can care for about 25,000. Food will be available for more, but the pressure of passenger train service will limit the amount of food that can be carried into the town.

To provide against a famine the anniversary commission has arranged that all supplies be taken in before the veterans arrive.

Dr. Samuel Dixon, of the State Department of Health, in charge of sanitary arrangements, says there must be of necessity many cases of illness. A large number, it is feared, will suffer from the heat and the excitement and strain of travel.

Arrangements have been made with hospitals in neighboring cities to receive cases from the emergency Hospital to the installed on the field.

Georgia Eclectics Meet Here Monday

The fortieth annual meeting of the Georgia Eclectic Medical Association will be held in Atlanta at the Aragon Hotel next Monday and Tuesday. A large attendance is expected. There will be visitors from other State associations.

The Georgia association is one of the leading institutes of this school of medicine. Georgia is one of few States maintaining a separate board of examiners for graduates of the eclectic schools.

The Georgia association is a member of the National Eclectic Association.

'3 Tads Mine, 3 My Husband's, 1 Ours'

A young woman from Tallapoosa stepped from a train at the Terminal Station Friday afternoon followed by seven children. The youngsters appeared to be about the same age, and curiosity was rampant. Finally Mrs. Payne, the matron, undertook to solve the mystery. She said:

"Are not some of these children twins, madam?"

"No," the woman replied, "three are mine, three are my husband's and one is ours."

Swindler Admits He Is One of Gang Here

Henry Brown, a negro, who says his home is in Montgomery, Saturday confessed to the police that he is a member of a gang of negroes that for three weeks has victimized numerous Atlanta merchants, reaping a harvest of several hundred dollars.

The game was to order groceries or other goods sent to a certain place with change for a bill, usually $20, and disappear with goods and money.

RULING IN GRAIN CASE EXPECTED MONDAY

Atlanta to Have Big Elevators if United States Supreme Court Upholds Extension Plea.

Decision of the United States Supreme Court in the grain products reshipping case, which may result in expenditure of $750,000 for grain elevators in Atlanta, is expected Monday, according to Harry T. Moore, traffic manager of the Atlanta Freight Bureau.

The case, which has been an issue for more than three years, was won several months ago before the Interstate Commerce Commission but held up later following appeal of the carriers of Nashville, the present reshipping point, to the commerce court. The Commerce Court overruled the decision of the commission and the case was taken to the United States Supreme Court.

The traffic interests, according to Mr. Moore, are hopeful of a favorable decision extending the territory to Atlanta. If such extension is made at least two or three big grain elevators, costing about $750,000 and employing about 200 men, will be erected in Atlanta.

Manager Moore expects shortly also a decision of the Supreme Court in the newspaper rate case, in which complaint was filed on the print paper rate from Eastern points into Atlanta, as well as decision on the complaint against present rates both East and West into Atlanta. Under the established rates Birmingham pays 89 cents as compared with 98 cents paid by Atlanta from Cincinnati. The difference in distance is only seven miles.

Commission Approves Rate Readjustment.

WASHINGTON, June 14.—The adjustment of rates on grain from points in South Dakota, Minnesota and Iowa to Duluth and Minneapolis, Minn., Superior and Milwaukee, Wis., and Chicago, proposed by railroads operating in that section, was approved to-day by the Interstate Commerce Commission. The new tariff allows a rate of 1 cent more per hundred pounds on shipments reconsigned from Milwaukee to the East than upon shipments via Minneapolis.

By approving the adjustments the commission vacates its order suspending the postponement made by the railroads in removing discrimination in what has become known as the Chicago-Duluth grain rate case.

RECOVERS INSURANCE.

CHATTANOOGA, June 14.—G. L. Stevens, of Cassandra, Ga., has been awarded $200 by Squire Eager against the Manufacturers, Merchants and Mechanics' Insurance Company of this city. A house insured by Stevens burned.

2 Accused Wilcox Men Granted Bail

CORDELE, GA., June 14.—In Superior Court of Crisp County to-day Judge W. F. George granted applications for bail in the sum of $100 each for Enoch McElmore and W. W. Ridgeway, who, with J. J. Coleman, W. A. Coleman and W. H. Stephens, are charged with the murder of Leon Melvin, who was waylaid and shot on a public highway in Wilcox County on April 6.

Action on an application for bail for J. J Coleman was continued for ten days, awaiting additional affidavits. It is not thought W. A. Coleman and Stephens will ask for bond.

A change of venue for these two defendants from Wilcox County to Crisp will be applied for at the next term of Wilcox Superior Court, it is said.

Gen. A. J. West Reunion Speaker

Governor-elect John M. Slaton has been invited to represent the State of Georgia at the fiftieth anniversary of the battle of Gettysburg July 3, and to make a speech, but the State Legislature will be in session and Governor Slaton has asked General Andrew J. West to speak for him. General West has accepted.

General West previously had been selected to speak at Gettysburg. He will consolidate the two speeches.

Seventy-five Atlanta people have signified their intention of attending, and reservations have been asked for 550 people throughout the State.

Ex-Governor Henry D. McDaniel who was wounded at Gettysburg, and Captain James W. English will go.

State Mediates Row Of Roads and Clerks

LITTLE ROCK, ARK., June 14.—A conference between State Labor Commissioner Clary and attorneys for the Iron Mountain and Rock Island Railways was held here to-day relative to the charge by members of the Brotherhood of Railway Clerks that the railroads were attempting to break up the order in Arkansas by discharging employees unless they quit the brotherhood.

Commissioner Clary thinks the matter will be amicably adjusted. A further hearing was set for June 27.

$10 — WRIGHTSVILLE BEACH AND RETURN—$10.

On sale Thursdays. Through sleepers daily. Make reservations City Ticket Office, 88 Peachtree. SEABOARD.

Buy seats to-day "Quo Vadis" Grand next week.

MILES HOOTS AT 'HYPNOTIZING' OF GENTRY

Detective Who Secured Affidavit Branding Dictograph Records False Calls Reports Absurd.

Edward O. Miles, the private detective who secured from George Gentry the affidavit declaring the Felder-Colyar-Woodward dictograph records were padded, denied Friday morning that he had hypnotized the young stenographer and forced him to sign the affidavit, which was witnessed by a notary public in Washington, D. C.

There were reports around police headquarters that it would be charged that Gentry had been hypnotized.

Miles admitted he is a hypnotist, or rather that he had studied the science some ten or fifteen years ago, but declared he hoped he had more sense than to try to obtain affidavits or any other kind of evidence by that means.

"In the first place," Miles declared, "you can't hypnotize a man unless he wants to be hypnotized, unless by some chance you find a person of unusually low mental caliber. I don't remember having hypnotized a person who had much sense. In fact, I don't think I even have tried to hypnotize any one for several years.

"I couldn't have hypnotized young Gentry if I had wanted to. He is a young man of unusual intelligence, and the only way he could be hypnotized would be for him to place himself absolutely in the control of the hypnotist and be perfectly willing that it be done.

"I don't know who started the rumor, but it is certainly foolish. Gentry has some influential people in Atlanta, and if he ever made any claims that he was hypnotized when he signed any papers, the man who hypnotized him would be hooted out of town.

"Gentry signed the affidavit without any persuasion at all. In fact, he had contemplated making it, and had most of it prepared when I got to Washington."

Miles said he had no further connection with the dictograph case. He said his work was done when he went to Washington and got the affidavit from Gentry.

Mikado Confers Big Honor on American

BOSTON, June 14.—The American Board of Commissioners of Foreign Missions to-day received word that the Emperor of Japan had conferred upon the Rev. Dr. Daniel Crosby Greene of Tokio, the board's senior missionary in the empire, the decoration of the third order of the Rising Sun.

The official notice accompanying the decorations mentions Dr. Greene's valuable services in promoting relations between Japan and America.

Preaches a Sermon With Aid of Pistol

PAUL'S VALLEY, OKLA, June 14.—One of the men recently arrested near Table Mountain, Darvin County, on a charge of horse stealing, is to be tried in the county court at Paul's Valley on a charge of disturbing public worship.

It is alleged that while church was in progress he entered and preached, holding his hearers with aimed pistol.

Senate Clears Way For $116,000,000 Bill

WASHINGTON, June 14.—The Senate has receded from its stand for eleven members on the board of governors of the National Home for Disabled Volunteer Soldiers, which has tied up the sundry civil bill, carrying appropriations aggregating $116,000,000, since May 9.

The bill now goes to the President for his signature.

Ohio Infant Has Nine Grandparents

ASHTABULA, O., June 14.—Miss Jean Elizabeth Porter, aged ten months, daughter of Mr. and Mrs. Homer Porter, of Conneaut, is believed to be the luckiest child in the world in the matter of grandparents. She has four grandparents and five great grandparents.

Why Crime Does Not Pay

No. 11 of a series of articles by Sophie Lyons, the Queen of the Burglars, in which she describes the surprising methods of the thieves who work only during business hours and walk away with thousands of dollars under the very eyes of the bank officials.

Read about it in Sunday's American. Order from your dealer to-day, or call Main 8000

All for the Ladies!

Your Dress Is Your Morals

Stretch Off Your Fat

Why Brunettes Ought To Be Abolished

Tied Her to the Bull's Horns

Why I Am a Militant Suffragette

Holding Fast to Youth

And a score of other features in the great

SUNDAY AMERICAN

If you are wise you will order your copy of the Sunday American now

Both Phones, Main 8000

EMPIRE CHARGES FALSE, ADMITS HUTCHESON

Lawyer Withdraws Accusations and Makes Apology to Hotel Lessee, J. L. Edmondson.

Carl Hutcheson, the young lawyer who made serious charges against the Empire Hotel, involving Marion Jackson, in a letter to John L. Edmondson, lessee of the hotel, Saturday retracted every accusation and made a complete and sweeping apology. He said he had been grossly deceived by a man who committed perjury in making an affidavit against the hotel.

Here is Mr. Hutcheson's letter:

Mr. John L. Edmondson,
Atlanta, Ga.

My Dear Friend: You have seen a copy of an affidavit which was given to me in which the Empire Hotel was held up as an immoral hostelry. I wrote this affidavit in good faith and accepted the contents therein in good faith, but after conferring with Assistant Chief of Police Jett, whom I consider an honorable officer, I am convinced that the party who made the affidavit swore to a lie; that what he sets out in said affidavit is false, and that I have done you a wrong which I can never correct, except by future steadfast friendship.

In taking the man's affidavit, I wrote it as he gave it, but I am now convinced that he swore falsely. I wish to also state that I shall make every effort to have the affiant brought to justice, and I shall utilize every effort of mind and body to prosecute the affiant, and all parties connected therewith for perjury to the extent of my ability. I detest and despise liars, impostors and perjurers, and nothing would give me more pleasure than to place the affiant and his co-conspirators, if you please, in prison, where they justly belong.

I wish to state that I have never known you to do a dishonorable act, and more than that we have fought our battles side by side in the past, and I trust that we may do so in the future.

I beg to state that I think a man is a coward, if he does not acknowledge a mistake. I am confident that if any disorderly women or lewd women were ever guests at your hotel that you were not cognizant thereof.

In justice to myself, I will state, and I think that you will agree with me, that under the circumstances I had acted in good faith in this entire matter; unless, I made the error of not conferring with you before I placed before the Grand Jury the affidavit which I now consider a damnable piece of perjury by irresponsible parties. If my hundreds of friends consider that I am vacillating, let them have their opinions. I will not, before God and man, do any person wrong if I can avoid it. Why? Because "truth crushed to earth will rise again with might and power."

In this letter I hereby call the attention of the Grand Jury to an affidavit now in their possession which I consider a nefarious piece of work, as mean and low as the burning of Rome by Nero.

In conclusion, I wish to state that I shall continue to fight and bring to light the truth of my general accusations concerning vice conditions in this city, as published in the press of May 27; but never shall I allow any person to be wronged when I am convinced that I have been instrumental in wronging him.

I trust that this, my letter, will be accepted in the same spirit in which I write it.

Sincerely yours,
CARL HUTCHESON.

Crown Shy Evidence Of McCarty's Death

CALGARY, ALBERTA, June 14.—The Crown Prosecutor to-day is trying to buy a copy of the testimony taken by the Coroner's Jury in his investigation of the death of Luther McCarty in a prize fight here. Only two stenographers attended the inquest, one employed by the attorneys for Arthur Pelky, McCarty's opponent in the ring, and the other by a newspaper man. Neither of the copies is for sale.

Pelky will be tried next Thursday. Medical experts from Chicago and New York will testify McCarty dislocated his own neck.

McReynolds Limits Banks for Suburbs

WASHINGTON, June 14.—Suburbs of big cities in future will be unable to organize small national banks with capital of $25,000 or $50,000.

Attorney General McReynolds has rendered an opinion that if a city has a population of more than 50,000, the minimum capital for its national banks, whether in the city proper or in the suburbs, must be $200,000.

Nearly everybody in Atlanta reads The Sunday American. YOUR advertisement in the next issue will sell goods. Try it!

Buy seats to-day "Quo Vadis" Grand next week.

THE POPULAR RESORT FOR ATLANTANS.

Better this season than ever. $10 Wrightsville Beach and return, on Thursdays. Season tickets and through sleepers daily. Make reservations now. SEABOARD.

JUST LIKE A WOMAN

M'CRORY TO FIGHT TEXT BOOK TRUST

Legislator Thinks School Patrons Are Being Robbed—Says State Should Print Books.

War on the so-called school book trust will be declared in the Legislature this summer when Representative C. R. McCrory, of Schley County, introduces a bill which he says will save the people of Georgia $600,000 in the purchase of text books.

Mr. McCrory, who has made a special study of the matter, believes the patrons of schools are being robbed outright, and he advocates that the State should go into the publishing business and have printed by competitive bids and sold at actual cost all the books used in the common and high schools.

Discussing the matter, Mr. McCrory cites the case of Ontario, Canada, which has tried the system he advocates. Where $100 is spent in Atlanta for primers, he says, only $16 is the outlay in Ontario. For each $100 spent in Georgia for arithmetics, he says, you can buy the same number of better ones in Ontario for $25.

The argument that difference in cost is a result of the payment of duty on paper in the United States is not good, Mr. McCrory says, because the very opposite is true—Ontario pays a duty, and we do not.

Mr. McCrory says he will wage an aggressive fight for the measure, which is timely, since the the five-year contract with the school book publishers expires this summer.

Minimum Text Book Price Bill Is Passed.

SPRINGFIELD, ILL., June 14.—Senator Magill's County Text Book Bill, which provides that text book publishers shall file copies of their books with the State Superintendent and that the price of such books in Illinois shall not be higher than that at which they are sold in other States, was passed by the Senate.

Teachers Converted Dunne to Suffrage

SPRINGFIELD, ILL., June 14.—Suffragists to-day learned why Governor Dunne was an advocate of their cause. He explained it in his address at the jubilee banquet here following the adoption of the equal rights bill in the Legislature.

"When I was Mayor of Chicago," said Governor Dunne, "the most potent factor for good that I could depend upon in the city was the army of women school teachers—6,000 of them. Watching the work of these women, I became an advocate of suffrage."

Town Fights Forest Fires for Existence

PETOSKEY, MICH., June 14.—The town of Epsilon, Mich., near here, was threatened to-day by forest fires that have been raging for the last three days.

Heavy property damage has been done near Epsilon and the residents of the town have been working in relays fighting the fires day and night.

WOMAN SMOKER DIES AT 108.

BRYAN, OHIO, June 14.—Mrs. Elizabeth Maugherman, who died here at the age of 108, was the mother of 17 children. She was an inveterate smoker.

ATTENTION, RED MEN.

Special coaches will be provided for movement, Atlanta to Columbus, Ga., Tuesday, June 17th, 4:10 p. m. train via Central of Georgia and A. & W. P Railways. Purchase one-way tickets and take receipt. Tickets can be secured either at City Ticket Office, Marietta and Peachtree Streets, or Terminal Station.

W. H. FOGG,
District Passenger Agent,
Atlanta, Georgia.

(Advt.)

CHICHESTER S PILLS

THE DIAMOND BRAND.
Ladies! Ask your Druggist for Chi-ches-ter's Diamond Brand Pills in Red and Gold metallic boxes, sealed with Blue Ribbon. Take no other. Buy of your Druggist. Ask for CHI-CHES-TER'S DIAMOND BRAND PILLS, for 25 years known as Best, Safest, Always Reliable

SOLD BY DRUGGISTS EVERYWHERE

ROUND-ABOUT-TOWN STORIES

No Cause for The Least Fear.

An Atlanta doctor who had been called in to attend a patient suffering from a severe attack of apoplexy dropped into a restaurant the other night and saw his patient gorging himself with food that he had forbidden. He walked over to the table and said, with some show of indignation:

"I thought I told you not to eat any porterhouse steak without my permission?"

"So you did, doc; so you did."

"Then why are you disobeying my order?"

"This won't delay the paying of your bill, doc; this steak is being paid for by my friend here."

An Antique, And Expensive.

An old lady was searching in the dim bric-a-brac shop for something odd to take home with her. Finally she noticed a quaint figure, the head and shoulders of which appeared above the counter at the farthest end of the room. She turned to the clerk and said: "What's that queer old Japanese idol over there worth?"

The clerk answered in a subdued tone: "About $50,000, ma'am. That's the proprietor."

It Was Tommy's Little Drumstick.

One evening when Tommy, aged 5, who lives in West End, was having his daily bath, his mother was trying with small success to scrub his grimy little knees.

After watching her for some time, he said, patronizingly:

"Never mind, mamma. Don't you know that's the dark meat, anyway?"

En Route, That Was All.

"Drive like the dickens!" shouted the West Peachtree Street man, springing into a cab.

With a lurch the vehicle went forward and away they went like lightning through the streets.

People shouted, policemen impotently held up their hands as the cab dashed up one street and down another, taking corners on two wheels and threatening destruction on every hand.

At last, after half an hour's furious racing, they slowed up and the fare poked his head out of the window.

"Are we nearly there?" he asked, breathlessly.

The driver turned in his seat and shouted:

"Where did you want to go, sir? You have not told me yet."

LIVES WITH BROKEN NECK.

BLOOMINGTON, ILL., June 14.—James Sebring, of Metamora, Ohio, is dead here after living several days with a broken neck. Sebring, an automobile race driver, was injured in a meet at El Paso, Texas.

Have You Sore Gums or Loose Teeth?

A prominent dentist, after years of experience, has found a home remedy that will cure Riggs' disease, bleeding, inflamed and spongy gums, and tighten loose teeth by rinsing the mouth.

Probably you have not enjoyed eating for some time. Get a bottle of STYP-STRING-ANT and that disease of the gums and teeth will be cured; therefore, aiding digestion. 50c bottle at all druggists, or parcel post, 55c in stamps. DeLamater-Lawrence Drug Company, wholesale distributors.

Buy seats to-day "Quo Vadis" Grand next week.

UNDERPASS ISSUE UP TO RAILROADS

Plan Worked Out to Solve Forsyth Street Problem Only Needs Railway's Sanction.

To hasten closing of the Forsyth Street underpass, Chairman J. T. Kimbrough, of the Bridge Committee of the General Council, has invited the Georgia Railroad Commission to attend a conference in the Mayor's office at 11 o'clock this morning.

Efforts will be made to get the assent of the Railroad Commission and the N., C. and St. L. Railroad to temporary closing of the underpass, so the plans can be laid before Governor Brown immediately.

The Bridge Committee and the citizens, who compose the general underpass committee, adhere to the plan of closing the underpass immediately under pledge to reopen it if necessary.

President Winburn, of the Central of Georgia, has given the city an easement from Alabama Street to Forsyth, to continue indefinitely and one year after notice. During this year, Chairman Kimbrough said, the city would have ample time to provide another way of ingress and egress to and from the W. and A. team tracks.

This temporary plan was agreed to at a previous conference, and its consummation depends on the assent of the N., C. and St. L., lessees of the W. and A. Railroad. President John W. Thomas, of the N., C. and St. L., wired Chairman Kimbrough that Hunter McDonald, chief engineer of the N., C. and St. L., would represent that road at to-day's conference.

Chairman Kimbrough is authority for the statement that the street car company is anxious to move its tracks to the center of Forsyth Street. If the Governor, the Railroad Commissioners and the N., C. and St. L. engineer agree to the temporary closing plan, Forsyth Street will be an unobstructed thoroughfare soon.

EXCURSION.

Tybee, Jacksonville, Atlantic Beach, $6.00; Tampa, $8.00, round trip, June 20. Ask the Ticket Agent, Central of Georgia Railway.

What Death Has Brought to the Two Mrs. Astors

To Mrs. Astor No. 1, everything she lost by divorce—even social leadership, and not a single reminder of her late husband.

To Mrs. Astor No. 2, social ostracism in a lonely Fifth Avenue palace, harassed by fears for the safety of her tragic babe.

Read About it in Sunday's American. Order from your dealer to-day or call up Main 8000.

LOUISVILLE
THROUGH SLEEPERS
Lv. 7:12 AM., 5:10 PM.
L&N

AUCTION

NEXT THURSDAY IS THE DAY

Ex-Secretary Wilson---

Hon. James Wilson, former Secretary of Agriculture in Washington during several administrations, said not long ago in a speech before the people of Augusta, Ga.:

"You are going to find your lands getting away from you and prices advancing. The people from the North and West are coming South. This is the realm of future prosperity. The soil, climate and the people of the South have heretofore been greatly misunderstood. A new epoch in its history is now beginning. Opportunity for development in the South is unrivaled, and is here for both capitalist and home-seeker."

Mr. Wilson is well fitted to speak about the South. And these words coming from a man who knows every section of the country are very significant. He has been here many times and has studied the land question in the South closely. For that reason he is well qualified to speak.

What he says is reason why real estate is an excellent investment, and particularly Atlanta real estate. And past history shows that no section of Atlanta is better for investment in real estate than Ansley Park. That's why the twenty-five lots which will be auctioned off next Thursday in Ansley Park Annex will be excellent investments. Somebody is going to make some money. Will it be you?

Andrew Carnegie Says----

"Young woman or young man, buy some suburban property and hold on to it. It is the surest investment since civilization."

The famous ironmaster knows what he is talking about. He has practiced what he preaches, for he is a large landowner.

Everybody knows what happened after every other auction of Ansley Park lots. Those who keep posted say the same thing will happen regarding the Ansley Park Annex lots which will be auctioned off next Thursday afternoon.

Thousands upon thousands of dollars have been made for Ansley Park investors. The name of Ansley Park has been synonymous with increased values and steady enhancement. Ansley Park Annex has been given the same care and attention which characterized the development of Ansley Park. The lots are high and overlook Ansley Park.

Ansley Park Annex lots present a good opportunity to Atlanta investors to follow the advice of the millionaire ironmaster.

Russell Sage----

During his lifetime, the advice of Russell Sage was sought by the greatest financiers in the world. He was an authority on the accumulation of money and that he was a good authority was demonstrated by the many millions which he left when he died. This is what he thought about real estate investments:

"Buy lots in outlying districts, paying a small sum each week; await developments, follow your vocation and in the end other people have made money for you."

That this was good advice has been shown time and again in Atlanta, and with Ansley Park lots in particular. The enhancement in this property has been phenomenal. It is pointed out by enthusiastic Atlantans as an illustration of Atlanta's wonderful growth. The whole South knows about it.

That's why Ansley Park Annex lots which will be auctioned off next Thursday will present an excellent opportunity for following the advice of the late financier.

Grover Cleveland----

Not only successful business men and financiers point to enhancement in realty values as good illustrations of the accumulation of wealth, but the same advice is given by statesmen. Among those who made a close study of this was the late ex-President Grover Cleveland. This is what he said:

"More wealth has been gathered from the suburban realty than all other methods combined."

Isn't the advice of such authorities worth following? Just think of the Atlanta men you know about who have made fortunes by the enhancement of Atlanta real estate values. You can count lots of them. Even among your friends you will find some who have made money by simply buying Atlanta real estate, and then, as Russell Sage said: "Let other people make money for you."

Remember the day of the auction—

NEXT THURSDAY, JUNE 19. If you go out there and buy a lot, it will probably be an eventful day for you. It may be that your fortune will date from that day. There are twenty-five lots out there waiting to make money for some folks. Be one of the folks.

Edwin P. Ansley

Ivy 1600 Realty Trust Building ATLANTA, GA.

MAD DOG CASE IS IMPORTANT LAW TEST

Question Is, Can State Mandamus Mayor to Perform Administrative Act?

By JAMES B. NEVIN.

May a court in Georgia by writ of mandamus compel a Mayor of a duly incorporated Georgia city to perform an administrative act, if the Mayor declines to perform it of his own motion?

The first case of the sort ever filed in a Georgia court is now up for hearing in Savannah, and lawyers all over Georgia are watching it with interest.

Because he is entitled to have "the said Mayor perform his official duty as herein set out," and because he is "without any other legal remedy except the writ of mandamus to compel the performance of the official duty of the said Mayor. Major George H. Richter has filed in the Superior Court a writ of mandamus against Mayor Richard J. Davant to compel the enforcement of the dog ordinance.

The writ goes on to state that the relator (Major Richter) "was bit by a dog while upon the streets on June 10, 1913, and on said day called upon said Mayor and informed him that his failure to enforce the ordinance of the city had been the cause of the relator's being bit." The said Mayor then informed the relator that he could not enforce the said ordinance, and asked relator, "What are you going to do about it?"

Judge Charlton is presiding in the case, and it is one of more than ordinary moment, despite its seemingly humorous aspect.

A recent mad dog scare in Savannah precipitated this matter. During the progress of the scare more than a dozen people were bitten, but the dog law ordinance has remained a dead letter on the statute books, nevertheless.

It was stated recently in this column that in the last national census "Laurens lost its place as one of Georgia's big six counties, and Muscogee slipped in."

This statement was misleading and inaccurate in a way, and H. M. Stanley, State Commissioner of Commerce and Labor, calls attention to it in the following interesting communication:

"Laurens lost to Muscogee only in that she failed to win over Muscogee. Under the circumstances some figures will hardly prove to be amiss. In 1890 Laurens had a population of 13,742 and was the fifty-second County in population in the State. That same year Muscogee had 27,761 people and was the seventh County in population. Then years later Laurens rose to fourteenth place, with a total population of 25,908. Muscogee still remained seventh with a total population of 29,836. Thomas jumping from eighth to sixth place. When the census was taken in 1910 it showed that Laurens had gained seven more numbers and had a population of 35,501. Muscogee went up one point and had, in 1910, a population of 37,227. From 1900 to 1910 Laurens gained 9,593 inhabitants and Muscogee 6,391. Although Laurens failed to win over Muscogee, losing by 726, during the decade ending with 1910 she gained 3,202 more inhabitants than Muscogee."

Columbus wishes to be put under a commission form of government, and steps to effect the change have been inaugurated.

At a recent mass meeting in that city, resolutions were adopted calling upon the members of the House from Muscogee to prepare and present a bill looking to commission government in Columbus, and submit as soon as possible after the Legislature meets. An overwhelming majority of the citizens of Columbus are thought to be favorable to the measure.

The Honorable Tinsly Ragland, member of the House from Talbot, is coming to Atlanta with the weight of empire upon his broad and willing shoulders.

His fell purpose is to have the interesting—er—locality of—er—Box Springs incorporated as a Georgia town.

Unless Box Springs is incorporated pretty quick, Tinsley Ragland likely will go into rapid decline and become the most unhappy and melancholy man in the world.

He lives, breathes and thinks nothing but an incorporated Box Springs nowadays.

Beginning next week, things will take on a lively color here in Atlanta, so far as politics is concerned.

Both Judge Allen and Senator Anderson already have secured headquarters in the Kimball House, wherein they will conduct their rival campaigns for the presidency of the Senate, while Representatives Burwell and Hardeman have also secured headquarters for their speakership campaigns.

In addition to these headquarters, the proposed new counties of Barrow and Candler are ready for business, or will be before the Legislature meets.

The Kimball House lobby, where for years politicians in Georgia most have congregated, presents nowadays an animated scene. Already the advance legislative guard is on hand, and it is a dull day when one fails to meet fifteen or twenty well-known public men about that place.

The forthcoming session of the Legislature is going to be a most interesting one. The new House is made up in heavy majority of new men and its principal concern is to be tax reform.

Buys $2,000 Pearl In Clam for 10 Cts.

LONGBRANCH, N. J., June 14.—A pearl, appraised by experts to be worth $2,000, was found in a clam by a stranger to whom Captain Charles Casler, a fisherman, had sold a few at the wharf here for 10 cents.

The stranger pried open and ate them, when he discovered the precious gem.

Largest Bible Class Breaks Record

Sells 1,000 Entertainment Tickets

Mrs. Talcott to Repeat Readings

Mrs. Janet R. Talcott, who will give literary recital at First Christian Church on Monday next.

Program Reproduced by Special Request—Entertainer to Leave Atlanta Soon.

The largest number of tickets ever sold for a single church entertainment in Atlanta has been sold by the First Christian Bible Class, which is the largest Sunday school in the world, the number of tickets disposed of being 1,000.

Monday evening Mrs. Janet R. Talcott will present her interpretive reading of VanDyke's "Other Wise Man" in the main auditorium of the First Christian Church. Several months ago Mrs. Talcott gave the same program which she is repeating at the request of hundreds of people who missed her first entertainment.

Immediately after this final appearance of Mrs. Talcott before an Atlanta audience she will leave for Cleveland, Ohio, where she will reside.

Mrs. Talcott has arranged several Southern programs to be given in the North in the near future, which will include the writings of Joel Chandler Harris, Miss Mildred Rutherford, Frank L. Stanton, Sidney Lanier, Lollie Belle Wylie and other Southern writers.

Miss Carrie Porter will assist Mrs. Talcott Monday evening, rendering vocal solos that fill the intermissions in the reading.

PROTEST IS MADE AGAINST CAR LINE

A vigorous protest against the proposed routing of cars the length of Piedmont Avenue was lodged with the Councilmen of the Eighth Ward by residents of that section Saturday morning.

A committee made up of J. V. Boehm, A. J. Shropshire and M. B. Eubanks, residing on Myrtle Street, represented that the proposed plan would be objectionable and would serve to depreciate property values in the residential section in that the cars would run through the negro district going to and from the center of the city.

Those opposed to the plan outlined by the Street Railway Committee assert that if the committee maintains its present attitude and if it appears that Council will adopt its recommendations, an indignation meeting of the patrons of the Piedmont Avenue car line in the Eighth Ward will be called for Monday night in the Tenth Street School house to frame a more emphatic protest.

The easy Resinol way to get rid of pimples

PIMPLES and blackheads disappear, unsightly complexions become clean, clear, and velvety, and hair health and beauty are promoted by the regular use of Resinol Soap and an occasional application of Resinol Ointment. These soothing, healing preparations do their work easily, quickly and at little cost, when even the most expensive cosmetics and complicated "beauty treatments" fail.

For 18 years Resinol has been a doctor's prescription and household remedy for eczema, ringworm, rashes and other skin eruptions, dandruff, burns, sores, etc. Stops itching instantly. Resinol Ointment (50c and $1) and Resinol Soap (25c) are sold by all druggists. For sample of each, write to Dept. 31-S, Resinol Baltimore, Md.

MOROS REMAIN FIRM AGAINST U. S. ATTACK

MANILA, P. I., June 14.—American soldiers and native constabulary, fighting under the Stars and Stripes, made another attack to-day at Bagsag upon the rebellious Moros, whom Brigadier General John J. Pershing, U. S. A., commander of Mindanao, is trying to subdue and disarm.

The Americans attacked the remaining fort held by the Moros, but met with stiff resistance.

The rebels are fighting with fanatical gallantry, while the Americans have shown heroic courage throughout.

The fighting has been going on for three days.

Circus Man Bitten by Rattler, Dying

PROVIDENCE, June 14.—Harvey Jones, 21, is dying here of a rattlesnake bite.

Jones is a canvas man in a circus and while moving the rattlesnake cage was bitten on the left thumb.

Senate Committee Studies Metal List

WASHINGTON, June 13.—The Democratic members of the Senate Finance Committee to-day took up consideration of the sub-committee report on the metal schedule, which was started yesterday. A number of changes have been suggested in this schedule, among them the free listing of ferro-manganese and blast furnace products.

The Williams sub-committee is said to have nearly completed its labors. Chairman Simmons intends to report the amended bill to the Democratic caucus next week.

Bishop Bequeaths Relics to Cathedral

ALBANY, June 14.—In the last will of William Croswell Doane, Bishop of Albany, he gave to the Cathedral of All Saints the pastoral staff, which was made out of the roof timbers of the refectory in the old building of St. Augustines, Canterbury.

Bishop Doane also bequeathed to the Cathedral the folio editions of the Fathers and Councils and of the prayer books of the Church of England.

Nearly everybody in Atlanta reads The Sunday American. YOUR advertisement in the next issue will sell goods. Try it!

157 SEEK PLACES IN MAIL SERVICE

Postmaster Hugh McKee Saturday was a busy man. There were 113 applicants for clerkships and 44 for positions as letter carriers before him for inspection, preliminary to appointment.

Eight clerks and five carriers will be taken on at once. The other applicants will be put on during the year as they are needed.

It is estimated by Mr. McKee that at the present rate of growth in the mail at the Atlanta office, owing to the increased population, before the year is out he will have taken on 20 additional clerks and six to ten additional carriers.

One of the latest features of the physical examination is the barring of all applicants who have what is known as flat feet. To test whether the applicant is affected with this deformity, he is required to stand on his tiptoes and jump as far as possible and land squarely on the ball of the foot.

The applicants selected will go into the service as substitutes and will receive $800 per year as a starter. After the first year the salary is raised to $900, and each succeeding year a gradual increase until the salary totals $1,200 per year. Substitutes average about $40 per month until they are appointed as regular carriers or clerks by the postmaster.

New York Banks War Dictators of World

ST. PAUL, June 14.—The high cost of living is due to the waste caused by expenditures for so-called national defense, according to Dr. David Starr Jordan, President of Leland Standford (Jr.) University. He declared that war between Japan and the United States was an impossibility.

He said New York bankers practically controlled the war situation of the world, and added:

"There is no country in the world that could attack the United States without first coming to New York to borrow money with which to carry on its warfare and arranging all details here."

Reservations for Grove Park Inn, Asheville, N. C., can now be made by Jesse N. Couch, Majestic Hotel.

Buy seats to-day "Quo Vadis" Grand next week.

Asks Alimony 29 Years After Suit

BOSTON, June 14.—Judge Braley on June 24 will decide whether alimony can be granted a woman twenty-nine years after she gets a divorce.

Mrs. Elizabeth C. Waldo of Cambridge, has asked for an award.

OUT-OF-TOWN

KODAKERS

Send us your next roll of film for quick, first-class finishing. Fresh Eastman N. C. Film and complete stock amateur Supplies. Send for new finishing price list and 1913 Kodak catalog.

A. K. Hawkes Co.

KODAK DEPT.

14 Whitehall

THE RUSH IS ON

THERE ARE ONLY 127 LEFT

Twenty enthusiastic Music Lovers joined the Great Player-Piano Club yesterday---Club of 400 is now almost complete---Membership books will be closed in a few more days.

$10.00 puts Player-Piano in your home with use of 5,000 Rolls of Music.

The balance of $488.50 is paid at $2.50 per week with

NO INTEREST

My offer also includes 12 rolls of music, free life insurance feature, two-year conservatory course, bench to match player, one year's trial, ten-year guarantee. Free Music exchange library of 5,000 rolls and other features.

Our Club Piano

Regular Price . . $375.00

Club Price $267.50

Terms: $5 Cash, $1.25 Per Week

CONDITIONS: No interest, one year's trial and exchange privilege, 15c rebate on payments made before due, free life insurance feature, ten-year guarantee.

All of which accompany in writing the sale of every Club Piano.

WEATHERHOLT PIANO COMPANY

"The South's Foremost Piano House"

Southern Distributors Henry F. Miller and Steger Pianos

72 N. Broad St. ATLANTA, GA.

(Weatherholt Building)

For Out-of-Town Customers

Fill Out Coupon and Mail

WEATHERHOLT PIANO CO., Atlanta, Ga.

Gentlemen: Inclosed please find $10.00 membership fee (first cash payment), for which ship to my address your Club Player-Piano at once, including bench, scarf, 12 rolls of music and free delivery, with the understanding I can pay balance in $10.00 monthly payments.

Name .....

Address .....

THE GEORGIAN'S MAGAZINE PAGE

Poor Little Blind Bat

By BEATRICE FAIRFAX.

A YOUNG girl writes me:

"There is a young man in love with me, but he is rather homely, and I do not care for him very much, as I have lots of handsome admirers. He thinks the world of me and has promised me a swell and happy home if I will marry him. But I don't like to marry a homely man."

Poor little blind bat of a girl! She wants to marry a pretty man, one of those pink and white affairs that affect a purple tie and purple socks. She wants a husband who will spend all his spare time in front of the mirror, and all his spare cash in a photograph gallery. Well, I hope she will get shim! Someone has to be the victim of the pretty man, and it is fortunate when the victim is both willing and anxious.

The wife of the pretty man must make many sacrifices if she desires to keep intact the qualities that attracted her. Even masculine beauty is enhanced by fine raiment, and the pretty man must have socks that match his ties, new hats in and out of season, and clothes that set off his manly form, though his wife wear garments that wouldn't be considered good enough to pack in a missionary barrel.

Wear and Tear.

There is just so much wear and tear on the couple trotting in matrimonial harness, and by rights it is equally divided, the wife and the husband growing stiff and old and lame and halt together, but when the husband is a pretty man, this division knows no justice. The pretty man selects the best-traveled side of the road; he shirks the worry of avoiding pitfalls and mishaps, and falls behind in the pulling of the burden. He thinks solely of himself, and of the best way for preserving his beauty.

That which attracted the girl he married attracts other women (every pretty man proving by his conquests that the proportion of births of female fools is one to every half minute), and his wife must make heartbreaking efforts to keep him that are unknown to the wife of a homely man.

He is conceited; he is spoiled; he is arrogant; he is petty and narrow, never rising to consideration of questions higher than the selection of colors that match his complexion; he is selfish, and he is rarely a financial success, since it is obvious one can not deal clearly with business problems while mentally approximating the value of skin foods.

The Best.

The best husband is the homeliest one. The boy who has reached manhood with the realization that he is squint-eyed, speckled like a robin's egg, has hair like that in the whiskers of a walrus, with a mouth like a cavern, and ears like a palmleaf, is so humble because of his unattractiveness that this humility results in a lasting gratitude for the girl who will look at him without laughing, and a love and devotion that never die for the girl who will marry him.

Humility, a sense of his own unworthiness, my dear little blind bat, is the most desirable attribute in a husband, and a pretty man doesn't know what humility means. Marry a pretty man, you foolish child, but do it in full realization of the fact that some day some particularly homely masculine relative will be called upon to help support your prize beauty and his family.

Just Dote on 'Em.

"Cannibals have one redeeming feature, after all."

"What is that?"

"They are very fond of children."

BLUE AND DISCOURAGED

Mrs. Hamilton Tells How She Finally Found Health in Lydia E. Pinkham's Vegetable Compound.

Warren, Ind.—"I was bothered terribly with female weakness. I had pains and was not regular, my head ached all the time, I had bearing down pains and my back hurt me the biggest part of the time, I was dizzy and had weak feelings when I would stoop over, it hurt me to walk any distance and I felt blue and discouraged.

"I began taking Lydia E. Pinkahm's Vegetable Compound and am now in good health. If it had not been for that medicine, I would have been in my grave a long time ago."—Mrs. ARTIE E. HAMILTON, R. F. D. No. 6, Warren, Ind.

Another Case.

Esmond, R. I.—"I write to tell you how much good your medicine has done me and to let other women know that there is help for them. I suffered with bearing down pains, headache, was irregular and felt blue and depressed all the time. I took Lydia E. Pinkham's Vegetable Compound and commenced to gain in a short time, and I am a well woman to-day. I am on my feet from early morning until late at night running a boarding house and do all my own work. I hope that many suffering women will try your medicine. It makes happier wives and mothers."—Mrs. ANNA HANSEN, Esmond, Rhode Island.

THE TRIPLE TIE

A Story for Baseball Fans That Will Interest Every Lover of the National Game

SYNOPSIS

Gordon Kelly, a mountain boy of Georgia, goes to Atlanta. He becomes the sensation of the baseball world through his marvelous playing, although he said that he had never played a game before arriving in Atlanta. He is bought by the Boston American League Club for $50,000. Kelly incurs the enmity of Forrest Cain, a wealthy ne'er-do-well, at the same time winning the friendship and love of Mildred Deery, daughter of an Atlanta banker. Kelly is hurt in a game and Mildred runs to his assistance. He recovers, leaves the hospital and mysteriously disappears. He is not heard from for months. Mildred admits to herself that she loves Kelly. Her father dislikes the publicity given Mildred's assistance to Kelly on the baseball field. He gets Mildred to agree to go to the mountains. Cain follows Mildred and calls upon her. While Mildred is fishing she suddenly comes upon Gordon Kelly. comes upon Gordon Kelly. In the meeting each learns of the other's love. Kelly is sought everywhere by the press.

Now go on with the story.

By A. H. C. MITCHELL.

Copyright, 1913, by International News Service.

TO-DAY'S INSTALLMENT.

When it came time for him to fulfill his engagement with Mildred, he was more than half-drunk and still in an ugly mood. But the liquor had given him a false courage and a certain confidence in his ability to go through with the proposition he had in mind. Cain had driven his car when in worse stages of intoxication than he was in now, and he had no trouble in reaching the Deery bungalow without accident. A few minutes later Mildred, with a serious face, stepped in the car and waved her hand to Elmer. Cain had pulled himself together and beyond a somewhat flushed face she did not notice that there was anything out of the ordinary with him.

When they reached the main road, Mildred pointed toward the north, and Cain headed the car in that direction. Over the bridge that crossed the brook and, three miles farther on, past the granite pillars, they bowled along at an easy pace. Neither had spoken a word. A little way farther on Mildred suddenly exclaimed:

"Oh, what a pretty view."

A Beautiful View.

Without replying, Cain steered to the side of the road and stopped the car in the shade of a huge oak tree. Mildred stepped to the ground and walked around the trunk of the tree and seated herself beneath its massive branches. Cain followed her and threw himself at her side. The battleground she had chosen was where there was an open space in the forest of trees and where a view could be had for miles to the west. Below them rolled a valley two or three miles in width and then the ground gradually rose until it ended in the tall peaks of a chain of hills. The white clouds that raced overhead threw shadows that raced over valley and hills, throwing the panorama into a never-ending succession of somber and brilliant hues.

Mildred almost forgot her companion in the beauty of the scene before her.

"These mountains are a ceaseless delight to me," she murmured. "There is always something new to see, different from anything else."

The sound of her voice aroused Cain from his gloomy reflections. The beauties of nature had no charm for him.

"How long has that Gordon Kelly been up here?" he asked, suddenly.

Mildred shot a startled glance at her companion. "Why, I don't know anything about that, Forrest," she replied.

"You've seen him, haven't you?"

"Yes, I ran across him very unexpectedly the other day. I had no idea he was anywhere near here. Have you seen him?"

"I saw him this morning."

"I didn't know that you knew him."

"I have never been introduced to him, but I know who he is."

There was a pause. Cain arose and, picking up two or three small stones, he tossed them away from him one by one. Then he threw himself at her feet and pulled a blade of grass and tore it into bits. Mildred watched him calmly. Suddenly he sat up straight and looked her full in the eyes.

"Mildred," he said, fiercely, "I want you to marry me!"

The young woman shifted her gaze from Cain's features to the panorama before her. It had come, as she knew it would come, that afternoon. But the proposal of marriage was delivered more like an order than a request for her hand. It was just as well, she thought; it made things easier for her. She slowly shook her head.

"I can not," she replied, without emotion.

"Why not," demanded Cain, quickly. "You know I have loads of money."

"Money is nothing to me; my father has all we need."

"You know the social position I——"

"Your social position is no better than mine, Forrest," she calmly interrupted.

Cain Loses Temper.

"Mildred," he declared, some passion showing itself at last in his voice and manner, "I'm just crazy about you. You must say 'yes.' I can't stand it otherwise. We have known each other for years. You know all about me. There's no other girl in the world I have had the slightest feeling for except you. That is as true as I live. Say 'yes,' Mildred; please say 'yes.'"

But Mildred shook her head. Her face was serious.

"No, Forrest, it is impossible. I appreciate what you have just said. It is good of you, but——"

"If I thought Gordon Kelly had anything to do with this I'd——" Cain jumped to his feet without finishing the sentence. Mildred flushed and arose quickly, too.

"Take me home, please," she said firmly.

Cain saw the flush and the change in Mildred's manner and it made him furious.

"That's it!" he exclaimed hotly. "I've struck it. That dirty ball player has raised all the trouble between you and me." He uttered a wicked oath.

Mildred, her head high in the air, walked swiftly down the road.

CHAPTER XXVIII.

THE moment Mildred and Cain disappeared from sight of the bungalow Elmer cranked the runabout and started for the bridge. When he reached the main road he saw in the distance the dust sent up from Cain's automobile. He trailed along slowly until he came to the bridge, where he ran the car to the side of the road and jumped out of it.

To a lad of the active mind and body of Elmer Shephard there was little fun in sitting in the shade doing nothing, and after three minutes of that sort of thing he sprang to his feet with an idea of stirring up some excitement. He happened to remember that Gordon Kelly used a telephone nearby the other day, so he went in search of it and in a short time found the instrument housed in a neat box, which was attached to a tree on the edge of the brook. He gave the handle a whirl, took down the receiver and listened. Presently there came an answer.

"Is Mr. Gordon Kelly at home?" asked Elmer.

"No, suh," answered a voice. "Dare ain't no Mr. Gordon Kelly lives yere."

"There must be," declared the lad. "He told me so himself."

"Sorry, suh, you all mus' be mistaken, suh."

"Is there a Mr. Kelly there?"

"No, suh."

"Is there a Mr. Gordon there?"

"No, suh."

"That's queer. Wait a minute, now. I want to think."

"Yes, suh."

After a pause, Elmer said:

"Is there a colored boy on the place named Steve?"

"Yes, suh; dis hyere's Steve talkin' on de phone now."

No Gordon Kelly.

"Well, Steve, don't you remember two or three days ago you came down to the bridge in an automobile and met Mr. Gordon Kelly and a young lady and a white boy?"

"Yes, suh, but dat wasn't no Mr. Gordon Kelly." Elmer heard a high-pitched laugh.

"Who was it, then?" asked the lad, puzzled.

"Dat was Mr. Bud."

"Mr. Bud?"

"Yes, suh, dat was Mr. Bud sh' enough."

Elmer was at a standstill for a moment. Finally he said:

"Is Mr. Bud at home?"

"Yes, suh, Mr. Bud's home right now."

"Will you ask him to come to the phone, please? Tell him Elmer Shephard from down Miss Deery's place wants to talk to him."

"Yes, suh; hol' de wire, suh."

In a few seconds Elmer heard the sound of hurrying footsteps at the other end of the wire. Then he heard Gordon Kelly's voice.

"Hello, Elmer," the voice said, hurriedly. "What's the matter? Anything happened to Miss Deery?"

"Oh, no, Mildred's all right, or was a few minutes ago."

"Where are you, Elmer?"

"I'm down at the bridge where we met you the other day. I got lonesome waiting for Mildred and I thought the phone you used and I thought maybe if you didn't have anything particular to do you would come down and keep me company."

"Sure I will, Elmer," said Gordon, heartily. "I'll be with you in a few minutes."

In His Big Car.

Elmer walked along the edge of the brook toward the bridge, stopping once to pick up a smooth stone nearly the size of a billiard ball and almost as round. Ten minutes later Gordon Kelly appeared in his big car and found the lad tossing the round stone up in the air and catching it as it came down. He stopped his machine close to the runabout and stepped out of it. Elmer's first words were:

"Say, Mr. Kelly, your name isn't Kelly at all, is it?"

"Who told you that?" asked Gordon, smiling.

"Steve told me. He said he never heard of Gordon Kelly."

"Did he?" said Gordon, with a laugh. "We'll have to look into this thing. What did he say my name was?"

"He said your name was Mr. Bud."

"Well, Elmer, I've got you guessing now, haven't I? But, tell me, are you waiting here for Miss Deery?"

"Yes, she's gone out riding in an automobile with Mr. Cain. She wanted me to come here and wait for her, but I can't see any sense in it."

Gordon grew thoughtful.

"Who is Mr. Cain?" he asked. "What does he look like?" He thought he knew, but he was not sure.

Elmer described him as well as he was able. "And the number of his car is 50000. We had it at our place for a long time," he said, in conclusion. He suddenly remembered that Mildred had asked him not to tell Cain that they had seen Gordon Kelly. By the same token she might not want Gordon to know they had seen Cain. But it was too late now. He began playing with the round stone again.

"Yes, I know who he is; I met him this morning," said Gordon, slowly. All the way down to Pew Creek, whither he had gone after meeting Cain to get an express package, he had been troubled by the appearance of the Atlantan up in the mountain region. Now that he learned that Mildred had gone riding with him, he was sore at heart. Elmer broke into his reverie.

"Say, Mr. Kelly—oh, shucks, I don't like to call you Mr. Kelly all the time. May I call you Gordon? Say, I got a peach for you. If your side was two runs to the good in the last half of the ninth and the other fellows had a fast runner on third and a slow runner on first, and there were two out, what would you do if you were the catcher on your team?"

Gordon laughed. "I'm afraid you know more about baseball than I know. What would you do in a case like that?"

"Play for the man trying to steal second, of course. Any kind of a peg would get him and one run wouldn't do the other fellows any good," replied Elmer, proudly.

The lad kept the highest-priced ball player in the world talking of the national game from that time on. More than an hour passed. Suddenly Elmer exclaimed:

"I wonder what's keeping Mildred? She said she didn't expect to be gone very long. What do you say to starting up the road to meet her?"

"We better not," replied Gordon. "She might not like it." He looked anxiously up the road, nevertheless. Boylike, Elmer tossed the round stone from one hand to the other in his impatience. Fifteen minutes passed. Then:

"Here comes the car!" Elmer shouted.

Gordon Interferes.

Gordon jumped to his feet. Half a mile up the road an automobile had just come around a curve, but it did not appear to be moving. The white dress of a woman showed alongside the highway near the automobile.

"Mildred is walking; something is wrong," exclaimed Gordon. He sprang to his car. "Jump in, Elmer, we'll go and meet her."

Gordon's machine was a self-starter and in an instant they were speeding up the road. As they came nearer they saw that Mildred was faltering along the edge of it. She held a handkerchief to her eyes. Cain, in his automobile, appeared to be creeping ahead just enough to keep pace with her. It was an extraordinary sight.

Gordon shot straight ahead with his car until it seemed as though he would crash into the other automobile, but just before they came together he jammed on the brakes with a force that nearly buckled the car under him and it jerked to a stop less than two feet from the approaching machine. At that instant Mildred sank to the ground with a moan. Gordon was kneeling by her side in a second.

"What is it, Mildred? Tell me quickly," he said, in a low, tense voice. He took one of her hands in both of his.

"Oh—oh," moaned the girl. "Oh, Gordon!"

"Yes, yes. Tell me."

"That man—he—he made insulting remarks," she sobbed, "and—and I started to w-walk back and he—he followed in his automobile, abusing me all—all the way."

Gordon dropped her hand and, springing to his feet, faced Cain.

"You've got to settle with me for that right now," he cried.

Cain, pale as death, reached behind him and stood up in his car.

"Yes, I'll settle and in self-defense, too," he shouted, whipping out a revolver and pointing it straight at Gordon Kelly. Jealousy, rage and beastly passions distorted his features. "You've crossed me for the last time, you——"

Saved by Elmer.

The sentence was never finished. Quick as a flash Elmer Shephard drew back his arm and the round, smooth stone flew from his hand and crashed into the outstretched fist which held the revolver. There came instantly a report, and a bullet zipped through the leaves, but the revolver had been knocked from Cain's hands.

With a spring like a tiger Gordon Kelly was on the running board and as he came up standing on it, his fist swung around and struck Cain full in the face, lifting him off his feet and landing him in the road, where he lay as if dead.

"Don't, Gordon, you'll kill him," cried Mildred, just too late to stay the blow. Gordon turned to her.

"He would have killed me, Mildred," he said, sternly. "He's no more than a rat."

There was a long silence. Elmer jumped from the car and picked up the revolver.

"Elmer, boy," said Gordon, "you saved my life." He placed his arms affectionately around the boy's shoulders.

Mildred arose quickly and hugged the lad to her breast and wept.

To Be Continued Monday.

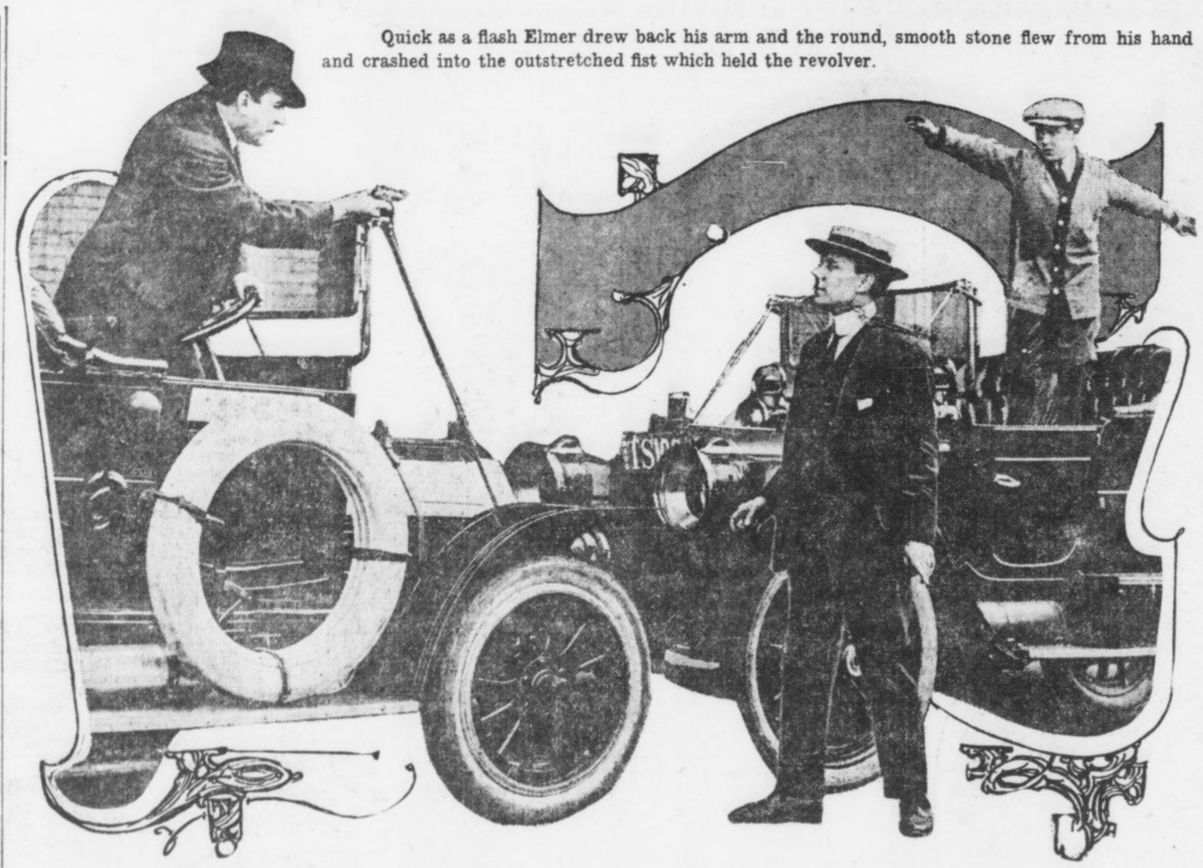

Quick as a flash Elmer drew back his arm and the round, smooth stone flew from his hand and crashed into the outstretched fist which held the revolver.

$250 in Prizes for Best Solution of "The Triple Tie"

YOU read the twenty-third installments of the great baseball mystery story of "The Triple Tie" and now you have a fair idea of the simplicity of the offer The Georgian makes—how you may win $100 by working out the solution of the mystery as nearly as its author, A. H. C. Mitchell, has done as you can.

Mr. Mitchell has written the last chapter, but his copy is sealed up in a vault at the American National Bank. When all but this final chapter has been printed, The Georgian readers will be asked to submit to three competent judges, none of them connected with this newspaper, their version of what the grand denouement should be.

To the person who most closely approximates Mr. Mitchell's final chapter $100 will be awarded. Other prizes, making the total prize list $250, also will be distributed.

Here is the list of the awards:

No. 1	$100
No. 2	$50
No. 3	$25
No. 4	$15
Nos. 5 to 16, each	5

Read the 24th installment of the great mystery story and you will not need to be urged to read the succeeding chapters. The story will grip you. As you read, try to follow the author's channel of thought and when the time comes for you to sit down and write that final chapter, be ready to win one of the big cash prizes in The Georgian's great offer.

Will Whiten Your Skin

And Make It Soft and Smooth

Large Box 25c, Postpaid Anywhere

FOR SALE BY

All Jacobs' Stores

And Druggists Generally.

Advice to the Lovelorn

By BEATRICE FAIRFAX.

AN UNUSUAL CASE.

DEAR MISS FAIRFAX:

With her father's consent, I became engaged to a girl when she was seventeen, and the passing years made her the more dear to me. Now we both are 22; she's more charming than ever, and as I make a comfortable salary we agreed to marry. Her father, who has influential connections, withholds his blessing and says she should bide her opportunity and marry a well-to-do man with an established business. We are very anxious to marry, and this sudden change in her father has distressed us both.

For seven years we have been constantly in each other's society and are deeply devoted to each other. We both agree it would be almost worse than death to part.

DISTRESSED.

It is hard to credit that a father would make such a change simply because he is notional.

Are you fit for marriage, morally and physically, and do you earn enough to marry on without subjecting your bride to unaccustomed privations? If you can answer these questions to the satisfaction of any unprejudiced third party go ahead and marry the girl.

CERTAINLY.

DEAR MISS FAIRFAX:

I am nineteen. I have been acquainted with a young man for about two months, and he is three years my senior. He has asked me to keep company, but I refused, as I didn't know him long enough.

And now I have learned to like him, but he doesn't ask me any more. Do you think it is right of me to ask him to call at my house? ANXIOUS.

There will be no impropriety in asking him to make a call, and I am sure he will accept. I am also sure he will like you all the more because of your hesitation in accepting attentions from one who was a stranger.

CERTAINLY.

DEAR MISS FAIRFAX:

I have been invited to a party and have been requested to bring two gentlemen. Would it be proper to have them both call at the house for me? RUTH.

The situation is unusual, but it is one in which there is no impropriety.

Choose your children

Do you know that you can do so? A new science brings us the glad tidings. You can have strong, vigorous, normal children free from hereditary taint, even though in your own family there may be consumption, epilepsy or some other dread disease.

Disease can be bred out of the blood

That this cheering statement is a fact has recently been proven with almost mathematical exactness. The scientific study of heredity has explained how healthy parents are sometimes saddened by sickly, feeble-minded children; how bright, robust boys and girls are sometimes born to parents who are weak, unintelligent or depraved.

This new science gives you one simple, all-comprising rule for protecting your offspring from hereditary disease; the scourge which has wrecked the lives of so many helpless babies.

Read the leading article in the July Cosmopolitan by Stoddard Goodhue, and *learn how to choose your children.*

Cosmopolitan Magazine

15 cents a copy at all news-stands

DINING CARS

WITH A'LA CARTE SERVICE TO CINCINNATI & LOUISVILLE

L&N

PLATES Made and Delivered Same Day

$5

DR. E. G. GRIFFIN'S

GATE CITY DENTAL ROOMS

24½ Whitehall Street

(Over Brown & Allen's)

Gold Crowns $4--Bridge Work $4

All Work Guaranteed

Hours 8-6 Phone M. 1708 Sundays 9-1

THE GEORGIAN'S MAGAZINE PAGE

The Manicure Lady

By WILLIAM F. KIRK.

"I GUESS that brother Wilfred ain't going to be able to stand prosperity," remarked the Manicure Lady. "You know I was telling you, George, about that ballad which he wrote called 'Gone Beyond Recall,' that song about the lady that bounced a platter off her husband's block. Well, the money has been pouring in on Wilfred since that song made a hit; pouring in so fast that the poor boy is kind of bewildered, wondering which one of his creditors will wait the longest for his money, so he can pay the others first.

"One thing about him that I have just discovered, George, is that he is forgetting the friends who stood by him when things was breaking bad for him. This morning he was talking about a automobile trip he is going to take next Sunday. He didn't even ask me or sister Mayme to go along. Oh, no. This is to be a exclusive affair—him and a couple of swell song writers that he met at the Words and Music Club. I suppose me and Mayme wouldn't have fit in very good with the swell dolls them song writers goes with, so we didn't get the least hint in the world that we was wanted. Oh, well, it didn't surprise me, George. As Shakespeare said, 'Blessed is him who don't get a kick in the shins from them which he has befriended.'"

"If he goes acting that way," said the Head Barber, "why don't you get after him and collect some of the borrowed money that is coming to you? I would. I hate to ask a man for money after I loaned it to him willing, but if I was in your place I would lay down on him for every cent he ever touched you for."

Got Twenty.

"I got $20 of his here," said the Manicure Lady. "He gave it to me to buy a present for his girl with. I got a notion to keep it. He owes me nearly $50, and goodness knows when I will get any part of it. But, no, George, that dear little conscience of mine is on the job, and Wilfred's fluffy will get her little present, but you can bet it will be about the first thing worth $20 that I happen to see. I ain't going to waste no valuable time shopping for him or she. He has just wrote another sad ballad, George, and I brought it down here to see if it would make you cry. Wilfred says a barber cried after hearing his first big hit, and he wanted me to try this one on you and see if you would cry. It won't take long."

"I don't want to hear it," said the Head Barber.

"Oh, please, George," coaxed the Manicure Lady. "Listen:

"A handsome clerk whose salary was thirteen bucks a week,
Was visiting his sweetheart and of marriage he did speak.
'I know a flat,' he whispered, 'big enough for you and me,
There is four flights of stairs to climb, but think what you can see!'
His sweetheart didn't show no signs of flying to his arms,
Like many other lovely girls, she knew she had her charms.
Then with a look of cold disdain that made his poor heart fluter,
In crisply uttered syllables this utterance she did utter:

Chorus.

"'I ain't no good at climbing stairs in hallways dark and dim,
My father was a porch climber; his daughter ain't like him.
I can't eat delicatessen food when you are short of cash
And the soul within me shrivels at the thought of corn beef hash.
The man I wed must have a roll, and spend it freely, too,
I ain't no good at climbing stairs. I can not marry you.'"

"If that song don't go I ain't a barber!" declared George.

"I hope it goes better than that," said the Manicure Lady. "Remember, George, you ain't much of a barber."

—WILLIAM F. KIRK.

Why He Wears Glasses.

It happened in the park one Sunday morning. Todd and Edgeley were sitting there together, discussing, needless to say, the eternal and feminine question.

"Yes," said Todd, "I quite agree with you; the way women dress nowadays is positively absurd."

"It's worse than that," added Edgeley.

"What's more, in nine cases out of ten their men folk are to blame."

Todd sighed.

"I suppose that is so," he remarked. "Yes. Look at that woman coming toward us now. I'll bet you anything you like that her husband tells her she looks positively charming when she goes out in that outrageous get-up, just because he hasn't the pluck to say the truth, to laugh at her, to——"

But Todd had risen to his feet; and, hat in hand, a happy smile upon his face, was awaiting the lady thus referred to. The lady was Edgeley's wife!

KODAKS
"The Best Finishing and Enlarging That Can Be Produced."
Eastman Films and complete stock amateur supplies. ice for out-of-town customers.
Send for Catalog and Price List.
A. K. HAWKES CO. KODAK DEPT.
14 Whitehall St., Atlanta, Ga.

WANTED, IDEAS

An Opportunity To Make Money

Inventors, men of ideas and inventive ability, should write to-day for our list of inventions needed, and prizes offered by leading manufacturers.

Patents secured or our fee returned. "Why Some Inventors Fail," "How to Get Your Patent and Your Money," and other valuable booklets sent free to any address.

RANDOLPH & CO.
Patent Attorneys
616 "F" Street, N. W.,
WASHINGTON, D. C.

The Brinkley Bathing Girls

(Four Outfits for Seashore Girlies)

BY NELL BRINKLEY

Copyright, 1913, International News Service.

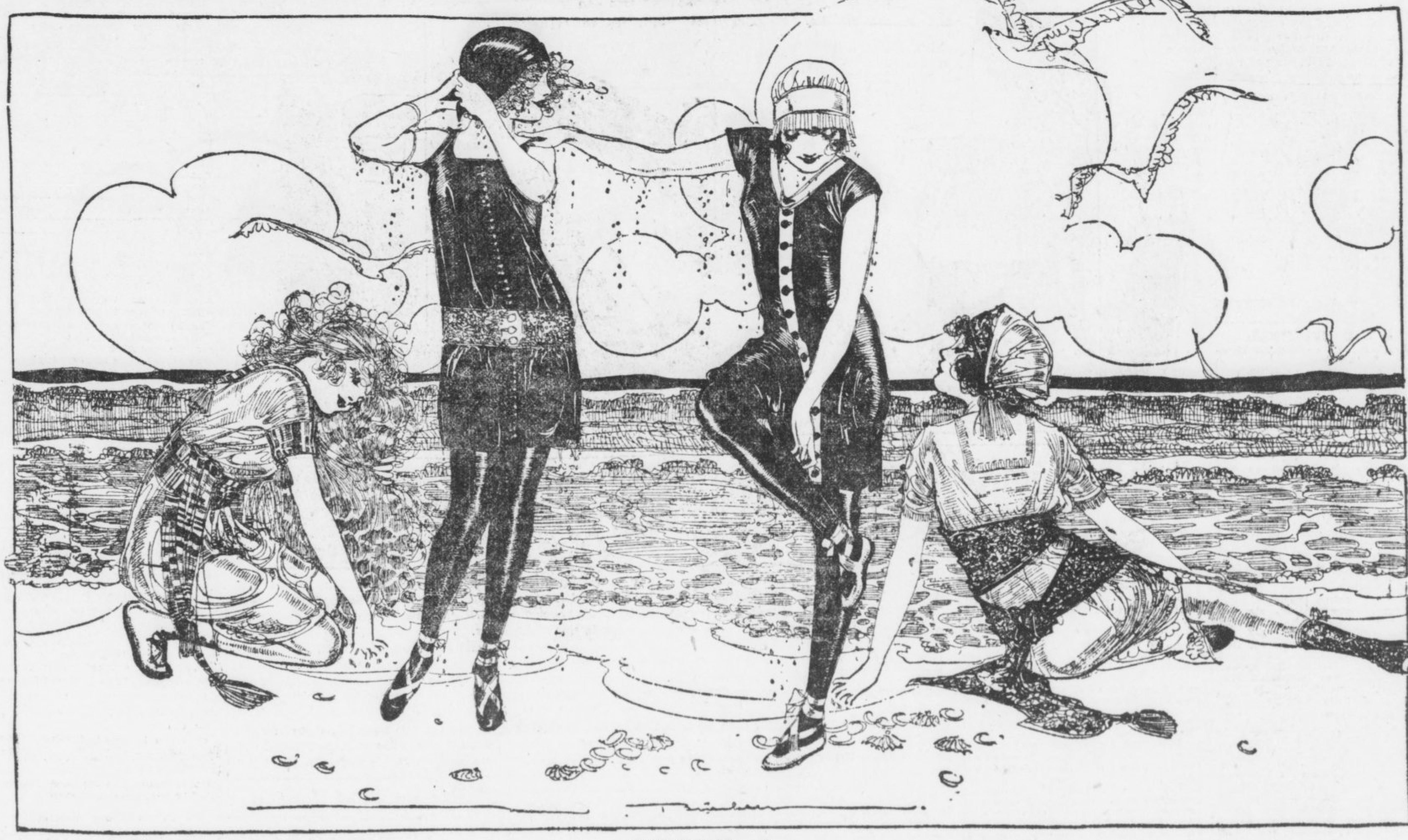

Nell Brinkley Says

FOR the girl who really swims—the two in the centre—caps as snug and plain as can be, tights, shoes whose ribbons wrap only as high as round the ankles, where they never slip down, a dress like a little coat to slip on and button all the way down the front with really truly buttons and buttonholes, plenty of shoulder and arm room, no band around the waist, but a belt about the hips, if you will, with all the colors of the rainbow in it if you yearn for a little fuss on it. In my eyes these plain, corsetless, undecorated, comfy sea-going outfits are smarter than the more conventional frocks cut in the same lines, with the same ginger-bread on them, as our dresses we wear on dry land.

For the girl who dons a bathing suit, but doesn't go near the water, the two outer frocks, such sleeves as her riotous fancy cares for and as tight as she will, ruching in the neck, a sailor collar, tassels, girdles and sashes, high shoes like a Roman soldier, caps like bonnets or Bulgarian stocking-caps with a tassel over one shoulder—and CORSETS, if she likes them. You'd be mazed to find how many Bettys wear corsets around the edge of the sea, and even into it.

Of course, if you're awfully smitten with a Roman sash you can wrap it about the hips of either of the two middle frocks, but don't have the ends too long, for they're warranted to wrap around your arm on the back stroke, or get you by the neck like an eel, when you're showing off.

Some Simple Luncheons

By MRS. FRANK LEARNED

THE luncheon hour is a convenient time for women to entertain each other. The meal is ordinarily an informal one. It may be substantial if people are in the habit of eating very little in the early morning and are therefore hungry at midday.

A substantial meal does not mean necessarily a profusion of food. A few well-cooked, palatable dishes, hot and well served, are always acceptable. As a rule people prefer good, solid food to a variety of dainty trifles. Hot things should be very hot and cold things very cold. It is inexcusable to serve lukewarm food or to have salads that are not thoroughly chilled.

She Must Decide.

The hostess must decide whether the size of the dining room and facilities for serving admit of having more than six or eight guests. This number of persons is best for a luncheon. Conversation is then easy and general. Intimate friends or friends who are not ceremonious had best be invited. Unless one is in the habit of entertaining it is best always to begin in a simple way. And then much depends on whether there is a good maid to serve the luncheon.

In a modest household the hostess may be obliged to make some of the preparations herself, make the salad, for instance, or the jelly, or other delicacy. She may do well to set the table, arrange the flowers or fruit, and see that linen, glass, china and silver are all in perfect condition.

If the table is of mahogany or of good quartered oak, the bare surface is used at luncheon, with a fine centerpiece of white linen drawnwork or embroidery. Under the plates are fine doilies.

Unless the table is handsome a tablecloth is used. All table linen must be white, spotless and well ironed. Lace-trimmed or white embroidered cloths are used by those who can afford these expensive appointments.

Napkins at luncheon are not as large as those used for dinner.

Candles or lights are not used in spring or summer. Daylight is sufficient and much more appropriate.

A well arranged dish of fruit may be in the center of the table, or some growing ferns, or a potted plant. Yellow daffodils make a sunshiny effect for decorations. In summer wild flowers, ferns and delicate grasses are effective. When flowers are used it is best to have masses of the same flower or color and not a mixture.

In Nature of Entrees.

A wide choice in a menu is allowable for a luncheon. Heavy or fried things should be avoided. Clam bouillon with whipped cream is a nice first course, and is served in buoillon cups. Other courses may be in the nature of entrees. Roasts are not served at luncheons. Such things are chosen as fish or lobsters, omelets, French chops with string beans, or broiled chicken with green peas; salads, ices, jellies or fruit. Coffee is the concluding course. A simple menu may be soup or fruit, chops, with one vegetable, tomato salad, mayonnaise, dessert and coffee.

Servian Women.

There is no country in the world where women occupy a more dignified position in the home than Servia. The Servian idea is quite different from that of the Turk, who keeps his women behind shut doors, or the German, whose ideal woman is a hausfrau. In Servia the woman is the companion of the man.

A man is responsible for his unmarried sisters, and throughout the Balkan States it is considered rather a breach of etiquette for him to marry before his older sister.

Servian women are very domesticated, and the highest ladies pay personal attention to trivial matters of housekeeping.

There are two women doctors practicing in Belgrade, and women teachers galore. But public opinion, on the whole, is rather against women entering the labor arena.

Do You Know---

During the inquiry into the loss of the Titanic the suggestion was thrown out that seats in the lifeboats should be numbered in accordance with the passengers' ticket. That proposal has found favor with one of the Japanese steamship companies, a coupon being attached to the regular ticket "reserving" a seat in a certain lifeboat for the holder, who is requested immediately upon going aboard to become familiar with the location of his boat and the place that has been allotted to him. If this rule is observed, confusion in time of crisis should be reduced to a minimum, always granting, of course, that the passengers do not become panic-stricken.

A resident of Boom, Belgium, has just built a hydroplane entirely of steel instead of wood. The boat is about 16 feet long and weighs 360 pounds. It has a specially constructed rudder, which enables it to turn at high speed in a narrow channel. The 24-horsepower motor is of the four-cylinder type and weighs 400 pounds.

Some surprising statistics are given as to what the average Australian eats. Apparently he has the best appetite, if not the best digestion, of any human being on the planet. He eats every year 264 pounds of meat, which works out an average of two sheep and one-fifth of a bullock for every man, woman and baby in Australasia! He eats more than twice as much meat as the average Englishman, three times as much as the average Frenchman, and four times as much as the average German or Swiss. If he is Tasmanian, he eats a quarter of a ton of potatoes in a year.

A Nuremberg church, seating 1,200, has an electric heater for each pew. A 3-inch iron tube incloses a smaller tube wound with resistance wire, and this heater runs in front of the seat and along the back of the pew. Each heater has its own switch.

WITHIN THE LAW

A Powerful Story of Adventure, Intrigue and Love

SYNOPSIS.

Mary Turner, an orphan, employed in Edward Gilder's department store, is unjustly accused of theft and sent to prison. She is hounded by the police on her release, and finally goes to live with Joe Garson, a forger, and Aggie Lynch, a blackmailer, both of whom treat her with respect. Mary resolves to keep "within the law." She becomes the leader of a band of swindlers. Gilder's son, Dick, falls in love with her, and she marries him to be revenged on his father—and then finds that she is in love with him. Dick refuses to give her up, a demand made by his father. Mary disappears. Police Inspector Burke in an effort to aid the elder Gilder schemes to secure the arrest of Mary through "English Eddie" Griggs, a police informer. Garson plans to rob the Gilder home on a tip from Griggs. Mary hears of it and tries to prevent it, going to the Gilder home. Mary pleads with Garson to drop the robbery, and Dick enters. Garson kills Griggs when Mary corners the latter and he admits he is working for the police. Burke enters the house, a searchlight throwing its rays on the dead man's body. Mary and Dick are arested, because Mary tells Burke that Dick shot Griggs in defense of his home.

Now go on with the story.

Copyright, 1913, by the H. K. Fly Company. The play "Within the Law" is copyrighted by Mr. Veiller and this novelization of it is published by his permission. The American Play Company is the sole proprietor of the exclusive rights of the representation and performance of "Within the Law" in all languages.

By MARVIN DANA from the Play by BAYARD VEILLER.

TO-DAY'S INSTALLMENT.

Demarest was seriously disturbed by the situation that had developed. He was under great personal obligations to Edward Gilder, whose influence, in fact, had been the prime cause of his success in attaining to the important official position he now held, and he would have gone far to serve the magnate in any difficulty that might arise. He had been perfectly willing to employ all the resources of his office to relieve the son from the entanglement with a woman of unsavory notoriety. Now, thanks to the miscarried plotting of Burke to the like end, what before had been merely a vicious state of affairs was become one of the utmost dreadfulness. The worst of crimes had been committed in the house of Edward Gilder himself, and his son acknowledged himself as the murderer. The District Attorney felt a genuine sorrow in thinking of the anguish this event must have brought on the father. He had, as well, sympathy enough for the son. His acquaintance with the young man convinced him that the boy had not done the deed of bloody violence. In that fact was a mingling of comfort and anxiety. It had been better, doubtless, if indeed Dick had shot Griggs, had inflicted a just penalty on a housebreaker. But the District Attorney was not inclined to credit the confession. Burke's account of the plot in which the stool-pigeon had been the agent offered too many complications. Altogether, the aspect of the case served to indicate that Dick could not have been the slayer. * * * Demarest shook his head dejectedly.

"I Want the Boy Free."

"Burke," he said, "I want the boy to go free. I don't believe for a minute that Dick Gilder ever killed this pet stool-pigeon of yours. And, so, you must understand this: I want him to go free, of course."

Burke frowned refusal at this suggestion. Here was a matter in which his rights must not be invaded. He, too, would have gone far to serve a man of Edward Gilder's standing, but in this instance his professional pride was in revolt. He had been defied, trapped, made a victim of the gang who had killed his most valued informer.

"The youngster'll go free when he tells what he knows," he said, angrily, "and not a minute before." His expression lightened a little. "Perhaps the old gentleman can make him talk. I can't. He's under that woman's thumb, of course, and she's told him he mustn't say a word. So, he don't." A grin of half-embarrassed appreciation moved the heavy jaws as he glanced at the District Attorney. "You see," he explained, "I can't make him talk, but I might if circumstances were different. On account of his being the old man's son, I'm a little cramped in my style."

It was, in truth, one thing to browbeat and assault a convict like Dacey or Chicago Red, but quite another to employ the like violence against a youth of Dick Gilder's position in the world. Demarest understood perfectly, but he was inclined to be skeptical over the Inspector's theory that Dick possessed actual cognizance as to the killing of Griggs.

"You think that young Gilder really knows?" he questioned, doubtfully.

Burke Was Merciless.

"I don't think anything—yet!" Burke retorted. "All I know is this: Eddie Griggs, the most valuable crook that ever worked for me, has been murdered." The official's voice was charged with threatening as he went on. "And some one, man or woman, is going to pay for it!"

"Woman?" Demarest repeated, in some astonishment.

Burke's voice came merciless.

"I mean Mary Turner," he said slowly.

Demarest was shocked.

"But, Burke," he expostulated, "she's not that sort."

The Inspector sneered openly.

"How do you know she ain't?" he demanded. "Well, anyhow, she's made a monkey out of the police department, and, first, last, and all the time, I'm a copper. * * * And that reminds me," he went on with a resumption of his usual curt bluntness, "I want you to wait for Mr. Gilder outside, while I get busy with the girl they've brought down from Mary Turner's flat."

CHAPTER XXI.

Aggie Was At Bay.

BURKE, after the lawyer had left him, watched the door expectantly for the coming of the girl, whom he had ordered brought before him. But, when at last Dan appeared and stood aside to permit her passing into the office, the Inspector gasped at the unexpectedness of the vision. He had anticipated the coming of a woman of that world with which he most was familiar in the exercise of his professional duties—the underworld of criminals, some one beautiful perhaps, but with the brand of viciousness marked subtly, yet visibly for the trained eye to see. Then, even in that first moment, he told himself that he should have been prepared for the unusual in this instance, since the girl had to do with Mary Turner and that disturbing person herself showed in face and form and manner nothing to suggest aught but a gentlewoman. And, in the next instant, the Inspector forgot his surprise in a sincere, almost ardent admiration.

She Was Rather Short.

The girl was rather short, but of a slender elegance of form that was ravishing. She was gowned, too, with a chic nicety to arouse the envy of all less fortunate women. Her costume had about it an indubitable air, a finality of perfection in its kind. On another, it might have appeared perhaps the merest trifle garish. But that fault, if in fact it ever existed, was made into a virtue by the correcting innocence of the girl's face. It was a childish face, childish in the exquisite smoothness of the soft, pink skin, childish in the wondering stare of the blue eyes, now so widely opened in dismay, childish in the wistful drooping of the rosebud mouth.

The girl advanced slowly, with a laggard hesitation in her movements obviously from fear. She approached the desk, from behind which the Inspector watched, fascinated by the fresh and wholesome beauty of this young creature. He failed to observe the underlying anger beneath the girl's outward display of alarm. He shook off his first impression by means of a resort to his customary bluster in such cases.

"Now, then, my girl," he said, roughly, "I want to know——"

There came a change, wrought in the twinkling of an eye. The tiny, trimly shod foot of the girl rose and fell in a wrathful stamp.

"How dare you!" The clear blue eyes were become darkened with anger. There was a deepened leaf of red in either cheek. The drooping lips drooped no longer, but were bent in a haughtiness that was finely impressive.

Before the offended indignation of the young woman, Burke sat bewildered by embarrassment for once in his life, and quite at a loss.

"What's that?" he said, dubiously.

The girl explained the matter explicitly enough.

"What Do You Mean!"

"What do you mean by this outrage?" she stormed. Her voice was low and rich, with a charming roundness that seemed the very hallmark of gentility. But now it was surcharged with an indignant amazement over the indignity put upon her by the representatives of the law. Then, abruptly, the blue eyes were softened in their fires, as by the sudden nearness of tears.

"What do you mean?" the girl repeated. Her slim form was tense with wrath. "I demand my instant release." There was indescribable rebuke in her slow emphasis of the words.

Burke was impressed in spite of himself, in spite of his accustomed cold indifference to the feelings of others as necessity compelled him to make investigation of them. His harsh, blustering voice softened perceptibly, and he spoke in a wheedling tone, such as one might employ in the effort to tranquilize a spoiled child in a fit of temper.

"Wait a minute," he remonstrated. "Wait a minute!" He made a pacifically courteous gesture toward one of the chairs, which stood by an end of the desk. "Sit down," he invited, with an effort toward cajoling.

The scorn of the girl was superb. Her voice came icily, as she answered:

To Be Continued Monday.

Up-to-Date Jokes

Maudy—Ah, my daddy's bought a little baby.

Claudy—I reckon your mum's very mean."

Maudy—Why?

Claudy—'Cause when my daddy wanted to buy a baby mum presented him with two.

* * *

"What are you going to do when you grow up, if you don't know how to read, write and cipher?" asked a school teacher of a lazy, stupid boy.

"I'm goin' to be a schoolmaster, an' make the boys do all the readin', writin' and cipherin'," replied the boy.

Great Food For Children

You can't give your children Faust Spaghetti too often—it is one of the few foods that is extremely nutritious and very easily digested. It is a rich gluten food—gluten makes and develops muscle, bone and flesh. A 10c package of

FAUST SPAGHETTI

contains as much nutrition as 4 lbs. of beef—ask your doctor. In sealed packages. Write for free recipe book.

At all grocers'—5c and 10c packages.

MAULL BROS. St. Louis, Mo.

CHICAGO
CHOICE OF ROUTES AND GOOD SERVICE
L&N

WRIGHTSVILLE BEACH BETTER THAN EVER THIS SEASON.

Ten-day $10 tickets on sale Thursdays. Through sleepers daily. Make reservations City Ticket Office, 88 Peachtree. SEABOARD.

EXCURSIONS.

5,000-Mile Circle Tour.

Special trains. Exclusive ships. A grand collection of high-class travel features. The original and official tour. Limited and select party. Leaves Atlanta, Ga., July 19 and August 16. Visiting Cincinnati, Detroit, Buffalo, Niagara Falls, Toronto, Thousand Islands, Montreal, Boston, New York, Philadelphia, Atlantic City, Washington, Baltimore and Savannah, with lake and ocean steamer trips; 15-day expense paid trip, $77.75; 18 days, $88.85. Write now for booklet. J. F. McFarland, Box 1624, Atlanta, Ga.

Historic College For Women

Wesleyan
MACON, GEORGIA

Delightful climate. Thorough and extensive course of study. Music, Art and Oratory of the highest order. Illustrious body of alumnae, choice student body, ideal home life, student government, excellent faculty, splendid boarding department and good athletics. The oldest and one of the choicest great colleges for women in the world. Address, Dept. M.

C. R. JENKINS,
Macon Georgia

CRACKERS OUT TO WIN SERIES FROM 'NOOGAS

By Joe Agler.

CHATTANOOGA, TENN., June 14.—Well, we can make it two out of three from the Lookouts by winning this afternoon, and I believe we'll do it. I judge that Musser will work for us, though Price is a possibility. Dunn, of course, will catch.

It's a shame to say much about yesterday's game. It was a poor effort. Brady and Dent both had off days, or else the Lookouts were hitting crazy, or something. Anyhow, we never had a look-in, and when we tried to pull out "one big inning" we couldn't squeeze in but one run.

Summers pitched a great game against us. Six hits were all we could do, and Bill Bailey got half of those. It looks, by the way, as though Bailey had pulled out of his batting slump, and if he has it will be useful. Harry is normally a great hitter and he has been awfully worried over his recent inability to get his usual number of safe swats.

Rudderham and Elberfeld had a verbal run-in and then the Kid took a run out. That made a big shift in the Chattanooga line-up necessary, and we had a fine chance to profit by it. But somehow we couldn't slip by with anything.

The team will leave after the game to-night for Atlanta for a week's stay.

Chicago 'Kids' May Get Farm Outings

CHICAGO, June 14.—Advance agents of the United States Charities have started for a trip through Illinois, Iowa, Michigan, Wisconsin and Indiana to find farmers who will provide two weeks' vacation for ten thousand of Chicago's poor children. They plan to organize a committee in each country town.

NATIONAL COMMISSION AWARDS BEALL TO SOX

CINCINNATI, June 14.—The national baseball commission in a decision handed down to-day declared the transfer of Player John W. Beall from the Cleveland American League club to the Milwaukee American Association club to be null and void, owing to the neglect of the former club to ask for waivers on the player.

The Cleveland club is fined $25 for its failure to comply with the commission's rules, and the player is awarded to the Chicago American League club upon the payment of the waiver price. The Boston National League club alo wanted the player.

The decision was the outcome of Beall's application to be declared a free agent, which was denied.

FEDERAL LEAGUE IS NOW AFTER ROGER BRESNAHAN

MILWAUKEE, June 14.—As a result of alleged efforts of agents of the St. Louis National League Club and the Chicago Cubs to tamper with Pitcher McGuire and Outfielder Kavanagh, of the Chicago Federal League Club, President John T. Powers, of the Federal organization, said to-day the first move in retaliation will be to take Roger Bresnahan from the Chicago Cubs.

It is understood that if Bresnahan can be induced to leave Chicago he would be given the franchise and club at Toledo in opposition to the American Association club. President Powers said his league would retaliate by taking players from the Wisconsin-Illinois League and the American Association.

JIMMY CLABBY AWARDED DECISION OVER M'GOORTY

BUTTE, MONT., June 14.—Jimmy Clabby, of Hammond, Ind., middleweight, is to-day claiming the championship of his division. In a wonderful uphill 12-round contest here last night with Eddie McGoorty, Clabby succeeded in securing the referee's decision.

It was a great battle, one of the fastest, cleverest and best seen in this section of the country in years.

THREE STAR PLAYERS JOIN FEDERAL LEAGUE

PITTSBURG, June 14.—Elmer Knetzer, pitcher and hold-out of the Brooklyn team; Jack Lewis, former second baseman of the Boston Red Sox, and Tom Murray, St. Paul catcher, all Pittsburg boys, have signed contracts and will join the Pittsburg team of the Federal League at Indianapolis to-day.

KILBANE AND ATTELL TO BATTLE AGAIN JUNE 30TH

SAN FRANCISCO, June 14.—A San Francisco fight promoter obtained Featherweight Champion Johnny Kilbane's consent to-day to a match with Abe Attell, the former title holder, and telegraphed to Attell an offer to stage the bout June 30. Attell is in New York.

FREDDIE WELSH WINNER OVER RAY CAMPBELL

VANCOUVER, B. C., June 14.—Freddie Welsh, British lightweight champion, cleanly outpointed Ray Campbell, of San Francisco, at the Brighthouse arena, gaining a decision at the end of the scheduled 15-round bout.

Maddening skin diseases can't exist if Tetterine is used because Tetterine is scientifically prepared to remove the CAUSE as well as the EFFECT.

TETTERINE CURES SKIN DISEASES

Jesse W. Scott, Milledgeville, Ga., writes: I suffered with an eruption two years and one box of Tetterine cured me and two of my friends. It is worth its weight in gold. Tetterine cures eczema, itch, ground itch, ringworm, itching piles and other ailments. Get it from your druggist or by mail. Tetterine. Sold by druggists, or by mail. SHUPTRINE CO., SAVANNAH, GA.

GEORGIAN SPORTS COVERED by EXPERTS

SILK HAT HARRY'S DIVORCE SUIT :: Copyright, 1913, International News Service. :: Harry's Sons Are Invited Out

Great Battle Spoiled by Tumble

Savage and White Fall From Ring

By Fuzzy Woodruff.

JIM SAVAGE may to-day thank his stars—and he saw a firmament full last night—that he was not born six centuries ago. Had he been in this world at that day and time he would have been nursing a broken neck in a black box this morning, and his friends would be making remarks to the general effect that he was looking natural.

As it was, though, last night happened to be Friday, the Thirteenth, 1913, instead of Friday, the Thirteenth, 1313, and Mr. Savage is able to-day to sit up and take nourishment after his clash with Sailor White, of New York, at the Auditorium-Armory, which ended abruptly when both scrappers fell from the ring, Savage landing on his head and shoulders with the titanic tar on top of him.

The accident ended what promised to be the best heavyweight fight ever staged in Atlanta. Both White and Savage appeared trained to the minute, and had just finished the feeling out process and gave every indication that the mixing would be fierce and merry when the crash came.

White weighed in at 201, while Savage was fourteen pounds lighter, but the speed at which the conqueror of Kubiak traveled more than made up for his lack in poundage.

* * *

BOTH men were extremely careful in the first round, each being particularly leary in the clinches, evidently preferring to find out each other at long range. The Sailor showed a bit more cleverness than he had been given credit for, his dodging of Savage's lead and the use of his left hand at a distance being decidedly neat.

In the second round the men warmed to their work, White forcing the fighting and Savage doing a Charley Mitchell skip around the ring in avoiding his rushes. Toward the end of the round the first serious blow was struck. It was a terrifice straight right, sent with perfect judgment of distance to the point of the seaman's chin.

To the spectators it appeared that the wallop was hard enough to shake the superstructure of the biggest dreadnought in the navy. White merely blinked, though, and kept coming.

The third round found both men willing to rough it. There was an exchange of right and left and then a clinch against the ropes. Savage was backed against the hemp and White was leaning his entire weight on him. While in this clinch the sailor shot his right hand hard to Savage's body. As he did so the staples holding the rope post in a neutral corner broke. The ropes and 400 pounds of struggling brawn crashed to the floor four feet below.

White, whose fall was broken by Savage, was up in an instant and rushed back to the ring, taking his corner. Savage lay on his back, breathing heavily with eyes rolling.

Dr. Louis Rouglin, the club physician, went to work at once to revive him. When Savage finally regained consciousness he wanted to go on with the bout. Dr. Rouglin, after an examination, declared that the muscles of the fighter's neck had been badly wrenched, and it would be dangerous for the contest to continue. He so informed Referee Lou Castro, and the affair was called no contest.

THE first bouts made up for the unsatisfactory termination of the windup. The first go brought together Mike Saul and Terry Nelson, the Chattanooga Greek. It was Saul's first appearance as a boxer in a year, and his condition was palpably poor.

In the early rounds Nelson hit him at will and seemed to have the bout cinched in the fourth, Saul taking his corner, all but out.

Mike came back with a rush in the fifth, though, and fairly smothered his Hellenic opponent with a rain of blows to body and head. He was tired again in the tenth round, but by using good generalship lasted it out without a great deal of punishment and earned a draw.

* * *

MAYER PRIES won his accolade but lost a fight in his scheduled 10-round go with Spider Britt. These ancient bantam rivals went into the ring with the determination to settle their grievances once and for all. Both were supremely confident.

As a result the fans saw the fastest milling witnessed here in many a moon. From the tap of the gong they went to it hammer and tongs, both wide open, both looking for a knockout.

In the first Pries seemed destined to win, though Britt fought back as fiercely as a treed bob cat. The spectators were on their feet yelling themselves hoarse when the gong ended the round with both boys dead tired.

The second was a repetition of the first, it, too, being Pries' round with the milling fast and furious. In the third Britt changed his tactics. He came out covered up and permitted Pries to slam away at his protected head, cutting loose only when he had a dead opening. In the infighting he worked on his rival's mid-section and soon had him in trouble.

Britt had apparently worked hard for the bout and was in excellent shape, while Pries' first round speed had baited.

From the third on it was just a question as to when Britt would win. Pries showed none of the yellow with which he has been credited. He took a great beating gamely. He was down for the count in the fifth and again in the sixth.

He was practically helpless when Britt shot two hard rights to his stomach, crumpling him to the floor. The referee stopped the mill here, declaring Britt the winner.

BUD UNDERSON MAY MEET M'FARLAND IN COAST BOUT

LOS ANGELES, CAL., June 14.—"Packey" McFarland will be asked within two months to fight this bird Bud Anderson," vehemently exclaimed Tom McCarey yesterday.

"He might not do it, but he will have a chance to, but I'm not saying that I will make the offer."

And McCarey smiled and looked lovingly at his real diamond.

"More than a year ago McFarland wrote me that any time Ad Wolgast got gay and wanted to throw a lot of money into a bank to lick any man at 133 pounds, McFarland would cover the money and make 133 pounds ringside. And yet some persons think Packey can't make 133 unless he cuts his left foot off."

And then McCarey smiled again, which makes one think that Packey will be seen in Los Angeles before the summer is done.

EMPIRE STATE LEAGUE TO EXTEND BASEBALL SEASON

CORDELE, GA., June 14.—At the meeting of the directors of the Empire State League held in Cordele yesterday a motion was carried to extend the season by tacking on twelve additional games to the present schedule and divide the season with 51 games in each series.

The original schedule will be followed out as it stands. It was argued that a split of the season without the extension would practically give Valdosta, with its present lead, a cinch on winning the first series.

When the motion was made by Mr. Mitchell, of Americus, and seconded by Mr. Brewer, of Waycross, and put to a vote a tie resulted, the vote of President Oscar Groover, of Thomasville, causing its adoption.

GEORGIA TEAM TO MEET ALUMNI THIS AFTERNOON

ATHENS, GA., June 14.—Much interest is attached to the meeting of the 1913 Georgia baseball team and a team composed of former stars of university teams here Saturday.

This game will be the last appearance of the 1913 team and they will be pushed to their utmost to escape a defeat as the lineup of the stars includes some of the best baseball players that ever pulled on a cleeted shoe in the South.

MISS DOROTHY GREEN WINS THE TENNIS CHAMPIONSHIP

PHILADELPHIA, June 14.—Miss Dorothy Green, of the Merion Cricket Club, near here, yesterday defeated Miss Edna Wildey, of Plainfield, N. J., in the final round of the woman's national tennis championship in singles. The score was 6-2, 6-4. Miss Green will to-day meet Miss Mary Browne, of California, the titleholder, for the championship.

VEDILZ VS. CHAPPELLE.

NEW YORK, June 14.—Ray Vedilz, the speedy Philadelphia motorcyclist, will ride to-night in a sweepstakes race against Arthur Chappelle, the champion.

MORPHINE
Opium, Whiskey and Drug Habits treated at Home or at Sanitarium. Book on subject Free. DR. B. M. WOOLLEY, 34-N, Victor Sanitarium, Atlanta, Georgia.

CHRISTY MATHEWSON'S BIG LEAGUE GOSSIP

NEW YORK, June 14.—The Athletics still look like the class of the American League, with the Cleveland boys, the big surprises, pushing them pretty hard. "Connie" Mack's team has won a lot of games in succession, which nourished it very much. The club itself is a wonder, the only weakness being in the pitching box. Bender and Plank are the two veterans, and for the rest of his twirling Mack has to depend on a flock of youngsters. Most of these look to be very good, so American Leaguers say, but they lack the old experience. Houck, in particular, displays as much stuff as Bender, but he has not the knowledge of big league batsmen or the shrewdness to apply it which the Indian possesses.

* * *

BENDER never looked better than he does this season, so players have told me who have batted against him. The Indian is in wonderful condition, and is thriving on work. "Connie" Mack, the wily, is jockeying his pitchers to get the last drop out of his two veterans. He has been starting games with his youngsters, and then just as soon as his club gets two or three runs ahead—bing! In goes either Bender or Plank to cinch it. Coombs, the third veteran, is in such bad health it is doubtful if he will work again this season. He is recovering very slowly from his illness, typhoid fever.

* * *

THE Cleveland club's best chance to win the flag depends on an injury to one of Mack's two veteran pitchers. Birmingham has a great flock of twirlers, the best acting set in the American League now. Steen, Gregg and Falkenberg are all going at top speed, and all are experienced. Blanding has shown some flashes of form and helps out a good deal. The players have imbibed the spirit of winning, and are playing their heads off for Birmingham, who is making a grand leader and is pushing the fight into his club in good style. The Cleveland team, outside of the box, has not the set and balance of the Athletics. Both Lajoie and Jackson are great hitters, and the infield, with two youngsters in it, is moving well. The chances of Birmingham beating the Athletics depends on his twirlers.

* * *

MANY a ball game is won by a little thing. All is regarded as being fair in love, war and baseball. Here is a good story: We were playing some time ago against the Cubs, when Larry Doyle came to the bat. A low ball on the inside hit something with a resounding thud, and Doyle went down, rubbing his ankle.

"Shall I take off his shoe?" asked one of the players who rushed to assist him.

"Sure," said Larry, groaning with agony.

"Ed" Mackall, the Giants' trainer, rubbed his ankle and felt of it. Finally Doyle was helped to first base. He scored the run which won the game from that point on a double.

"Did that ball hurt your ankle when it hit you, Larry?" McGraw asked Doyle when he came to the bench.

"It didn't hit me. It hit the bat," answered Larry.

"You're an actor, you are," suggested McGraw, "not a ball player."

(Copyright, 1913, by the McClure Newspaper Syndicate.)

HANNES KOLEHMAINEN IS REINSTATED BY THE A. A. U.

NEW YORK, June 14.—The registration committee of the Metropolitan Association, a branch of the A. A. U., have reinstated Hannes Kolehmainen, who was suspended Thursday for failing to send in a report of his expenses at a meet. The Finnish runner is now in Duluth, Minn., where he will take part in a meet to-day.

MIKE GIBBONS PUTS OUT AHEARN IN FOUR ROUNDS

NEW YORK, June 14.—Mike Gibbons knocked out Young Ahearn in the fourth round of their bout at the Garden last night. The St. Paul phantom had all of his old-time eluviseness and placed his punches with fine judgment.

Tom Gibbons easily whaled Jack Denning in 12 rounds.

BASEBALL
Diamond News and Gossip

The victory of the Cubs over the Dodgers moved the Cubs into third place in the National League and shoved the Brooklyns in the tail-end section of the first division.

* * *

Manager Hughie Jennings, of the Tigers, paid the $10 fine assessed against him by Umpire Ferguson and has been reinstated after a one-day suspension. In Philadelphia Jennings had a "run-in" with Ferguson, in which it is said he intimated that when Stovall, of the Browns, used Ferguson for a cuspidore he didn't go quite far enough.

* * *

Ezra Midkiff, the Yankee third sacker, was spiked in the hand in yesterday's game, and will have to remain in drydock for a week or so.

* * *

The Phillies' wrecking crew—Magee and Cravath—was quite active yesterday, with the result that the Quakertown athletes triumphed over the Cards.

* * *

Seven two-bagger and three triples were made in the thirteen-inning game yesterday between the Red Sox and the Orchards, which ended in a victory for the Boston aggregation.

* * *

Figures compiled Friday show the Naps with .291, leading the American League teams in batting. Pittsburg, with .271, is heading the National League batting parade. Jackson, of the Naps, with an average of .405, is leading Cobb, is Tiger rival, who has .405.

* * *

The Braves jumped upon the offerings of "Red" Ames, the Cincinnati twirler recently secured from New York, in the first inning yesterday, and when the smoke of battle had cleared away it was found they had pried Ames loose from four runs, which, added to two tallies scored in the sixth, gave them a 6 to 4 victory over the Reds.

* * *

Walsh, the recruit outfielder of the Athletes, is batting in fine style. He added two triples and a single to his average yesterday.

* * *

Manager Fred Clarke, of the Pirates, got back into the game yesterday after an absence of nearly two years, but his presence failed to bring victory to his team, for the Giants pushed the winning run across in the ninth inning.

* * *

Incidentally, Clarke's return to the game yesterday will cost him about $250 in 1912, when he announced he would never play another full game, he was joshed by a number of players and managers. The result was that Clarke offered to buy a $50 suit of clothes for five of those who kidded him in the event of his getting back into the game again.

* * *

Chief Meyers, of the Giants, who has been in a batting slump for several weeks, cracked out four singles in as many tries yesterday.

* * *

In the thirteenth inning of Friday, June 13, 1913, Barry's two-bagger, which was the thirteenth hit of the game, followed by an error, enabled the Athletes to score the winning run in their game against the Naps.

* * *

The Athletics, by virtue of their two straight victories over the Naps, now lead the runners up in the American League race by five full games, a total of 107 points.

* * *

The White Sox by defeating the Senators yesterday deposed the Washingtonians and slipped back into third place in the American League.

Buy seats to-day "Quo Vadis" Grand next week.

White City Park Now Open

DETROIT
2 TRAINS DAILY
Lv. 7:12 AM., 5:10 PM.
L&N

Report That Benton Will Sign for Life

SAVANNAH, Ga., June 14.—A story from Cincinnati has reached Savannah to the effect that after hurling a magnificent game Pitcher J. P. Benton, better known as Rube, announced his engagement to Miss Ruth Rorh, of Hyde Park, a Cincinnati suburb. "Rube" is a straw mound performer for the Cincinnati National team.

"Rube" Benton is the man who several years ago wrote to the secretary of the Savannah Baseball Association asking for a job on the pitching staff of the Indians. He comes from the apple growing section of North Georgia, and his chief claim of ability was that he knew he could pitch baseball because he had practiced throwing apples in his father's orchards. The application was turned down by the Savannah Club.

"Rube" then wrote to Macon. His application received better treatment there, and a try-out was secured. The fellow from the country made good, and that year Macon turned out a championship team with "Rube" Benton as the principal contributor to success.

Before the season was more than half over there were big league scouts from many cities watching his performances from the grandstands in the cities in which he worked. Before the end of the season was well in sight several offers were made for the big countryman. Cincinnati succeeded in landing him, and he went up next season to real fast company.

Pitching apples in orchards surely must be a good baseball developer, if "Rube's" tale is to be believed. After he landed in Cincinnati he never was even considered as one of the men to be released. He made good from the start and has been delivering the goods in grand style ever since.

AMERICAN NET PLAYERS LOOK GOOD TO AUSTRALIAN

NEW YORK, June 13.—Horace Rice, of the Australian tennis team, just before the American and Australian net stars sailed for Europe yesterday predicted that the Americans would win in the elimination events and then vanquish the English title holders.

"I base my prediction on the fact that I have seen the European tennis players in action, as well as the Americans," said Rice, "and the Americans seem to me to be the speedier and have a finer knowledge of the intricate parts of the game."

KIRKWOOD VS. MAYO.

PHILADELPHIA, June 13.—George Kirkwood, the St. Louis featherweight, clashes tonight with Johnny Mayo, of Philadelphia, in this city.

606 SALVARSAN
914 Neo Salvarsan

The two celebrated German preparations that have cured permanently more cases of syphilis or blood poison in the last two years than has been cured in the history of the world up to the time of this wonderful discovery. Come and let me demonstrate to you how I cure this dreadful disease in three to five treatments. I cure the following diseases or make no charge: Hydrocele, Varicocele, Kidney, Bladder and Prostatic Trouble, Lost Manhood, Stricture, Acute and Chronic Gonorrhea, and all nervous and chronic diseases of men and women. Free consultation and examination. Hours: 9 a. m. to 7 p. m.; Sunday 9 to 1.

DR. J. D. HUGHES
18½ North Broad St., Atlanta, Ga.
Opposite Third National Bank.

Coulon Insists on Square Deal

Baltimore May Lose Big Match

By Ed W. Smith.

CHICAGO, ILL., June 14.—It isn't at all surprising to the friends of Johnny Coulon that the bantam champion has declined to meet his strongest rival for the bantam championship in the latter's own city with the latter's own referee and at a club run by the latter's own manager. Sammy Harris, who manages the affairs of Kid Williams, the Baltimore Dane, who has been such a persistent challenger of the Logan Square lad, wants to stage the contest the night of July 3 at the Oriole Ball Park there. He says the police of Baltimore will not permit an alien referee to be third man in the ring because Billy Job, of New York, almost created a riot there some time back by giving what they called an outrageous decision in favor of Abe Attell when the latter really was beaten.

* * *

QUITE naturally enough Coulon does not intend to kiss his title good-by by entering the ring against Williams and have his honors thrown into the balance with a Williams-Baltimore referee acting as third man. Coulon does not think everybody in Baltimore would willfully give him the worst of it and believes there are honest men there—but he is not taking any unnecessary chances of possibly running into the other kind. They are permitted to give decisions in Baltimore and they think down there that Williams can beat the world. Looks very much to Coulon's friends here as if he would be taking a chance.

* * *

NOW, Coulon is anxious to battle Williams, but wants a fair field when the affair is dragged off. He feels that he would get a square deal and nothing else on the Pacific coast and has started the wheels working to have the match transferred out there for the middle or latter part of July, the main date having already been filled at the McCarey arena with the Leach Cross-Bud Anderson battle. Johnny has been offered just as much money in Los Angeles as he can get in Baltimore.

* * *

LEACH CROSS, the New York lightweight, who is on his way to the coast to box Bud Anderson, is a philosopher in his homely East Side way. He is going against a tough man and admits it, but he isn't worrying a great deal because there is a lot of nourishment in the present engagement and that is chiefly what he is going out there for. Said nourishment comes in the form of a guarantee of $4,000 for his services against Anderson on the Fourth, a glorious day for Leach at least. Leach says this is the sort of a capsule that is not the least bit hard to take. And it shouldn't be.

* * *

IT shouldn't be because the last time Cross went out to the Pacific coast he received just about $348 for his services and in addition a hard beating in 42 rounds at the hands of "Fighting Dick" Hyland, then in his prime. That was a sad trip for the Cross boy and he has never forgotten it. But times have changed materially now and nothing illustrates this better than the difference in the money then and now. Cross attained a great reputation out on the Pacific coast because he trimmed Joe Mandot in such decisive style in New Orleans a short time back. Joe was considered pretty good on the coast and the man who knocked him out naturally didn't have much trouble getting on a match there. Besides, McCarey is fighting all the time to get new faces in his matches.

Lungs Affected By Rheumatism

Pneumonia, Bronchitis, Asthma and Anemia Often Directly the Results of Rheumatic Blood.

Avoid Grippe, Sore Throat and Similar Troubles by Using S. S. S.

If you have a persistent, nagging bronchial cough beware of cough remedies. They are merely local in action, and if they do relieve it is the narcotics that do it. What you require is a blood purifier, a searching antidote that removes from the circulation the acid poisons that by their reflexes attack all weakened, susceptible spots and thus create local symptoms. The very best remedy known is Swift's Sure Specific. You will find it on sale in any drug store at $1.00 per bottle. It goes straight into the blood, becomes an internal blood bath, wonderfully stimulates the increase of red corpuscles, cures all the local fever spots and irritations, increases appetite, you take on flesh and feel a wonderful sense of renewed strength. Hundreds of people worried beyond control at cough, pains in the chest, sore throat and constant expectoration of thick mucus have experienced the most wonderful change after using S. S. S. All doubt and apprehension is gone, those peculiar pains and aches vanish, there follows a period of most intense rejoicing to find that worst fears were based entirely upon a mistaken notion that cough and chest pains come from the lungs. These are rheumatic conditions, and you will quickly realize it after using S. S. S. for a few days. Get a bottle of S. S. S. to-day at the drug store and then say good-bye to all those pains that have worried you.

Write to Swift Specific Company, 137 Swift Building, Atlanta, Ga., for medical advice and wonderful facts concerning the greatest blood remedy ever known.

TIED TO A BULL'S HORNS BY A REJECTED LOVER!

A Canadian Ranchman punishes Miss Warren just as Nero tortured his victims in Ancient Rome. Exclusive feature in

THE SUNDAY AMERICAN

Order Now Both Phones M. 8000

CRACKERS HAVE ONLY GULLS TO BEAT FOR 'RAG'

By Percy H. Whiting.

THE Cracker Club better forget that there are any other clubs in this Southern League except Mobile.

The race for the rest of the season—or for a month anyhow—is bound to be between the Gulls and the Crackers.

It has been a hard matter to take the Gulls seriously. If class really counts they are nowhere. Paulet, Starr, Stock and O'Dell don't impress as an infield. Clark, Robertson and Sentell are not exactly our idea of a great outfield. Schmidt has proved to be a useful catcher, but he can't win pennants by himself. The pitching staff is good but lacks a lot of being great.

Yet this Gull team goes right ahead winning two out of every three games it plays. It has been doing it since the season started. Every time they lose one and you get a little encouraged they go out again and win two and it's all off once more.

To-day the Gulls have won a shade less than two-thirds of their games. They have a lead of over 100 points, or 7 games, over the Crackers. This isn't much, provided the Gulls will only slump. But if they keep right on winning two out of every three games they will be hard to head.

* * *

IT IS getting time for the Crackers to settle down and chase the Gulls. You can probably disregard Montgomery and Chattanooga. Nashville is a foxy team, with a wise manager. But it lacks class. Birmingham is going to improve a lot, but it will start too late.

The race from now on is likely to be a two-team affair. The Crackers are going to have to hustle to keep ahead of Nashville and Montgomery. But they are going to have to FLY to get to the Gulls.

It is a foolish thing that the Crackers are behind the Gulls. Size the teams up, man for man, and the Crackers should be leading by a couple of hundred points.

The Cracker pitchers are coming around. They are pitching nice ball now. It is up to the team. It is going to take hard work to get to the Gulls. They can't "kid along" and do it. It will be a stern chase from now on.

It's all right to say a team like the Mobile club hasn't class.

It hasn't.

But as long as it goes through the season winning two out of three games it takes a lot of beating.

* * *

THE final game in Chattanooga doesn't look serious. Next week the Crackers are home. They open with the pesky Nashville club and follow with three games against the Barons.

That week at home will give the Crackers a good chance to show that they are in earnest in this pennant chase. The Vols have always given them nothing but trouble. With the pitchers going right, it is high time to shake off this Vol jinx.

The Crackers had better pile up what they can this week and next. For the week after they start barnstorming, and they keep it up until Fourth of July week.

* * *

BEFORE George Stallings started out on his present season as manager of the Braves he said that he was going to make good this time or quit baseball. The Braves are now in next to last place. And the question arises, Does the trick of elevating the Braves from last to next to last constitute "making good?" Considering the Braves and everything else, it probably does.

Right now the Braves aren't so far behind St. Louis and are within shouting distance of Pittsburg. With a little luck, they might finish near the top of the second division.

* * *

THEY'VE revived a fine old story at the expense of Honest Dan Pfenninger. It seems that one day over in Birmingham, when the Crackers and Barons were mingling—oh, it wasn't this year; in fact, it was some years back—the grandstand was occupied by a howling mob. And one of 'em was drunk. The chap who was jingled stopped a pop boy and inquired: "Shay, m' lad, is it true that F--f-f-f-fenniger is night washman?"

"Yes, sir," answered the boy, "they say he works for Judge Kavanaugh as a night watchman."

The man relapsed into a maudlin stupor and Dan continued to call them—worse and worse, as usual.

Again the gent with the jag called to the pop boy.

"M' lad," said he, "mus' be mistake 'bout Dan being night washman. 'Fe can't see 'em by daylight, how'n'ell can he see 'em in dark?"

36 ROUNDS OF BOXING OFFERED FOR FIFTY CENTS

MILWAUKEE, WIS., June 14.—Boxing promoters here have taken to the popular-priced shows and the new move seems to have made a great hit with local ring enthusiasts.

Thirty-six rounds of battling is offered the public next Monday night for 50 cents. This does not mean that all seats sell at that figure, but the general admission has been placed at that price. Ringside seats sell at $2.

The full card is:

Charley Lawson vs. Eddie Ketchel, six rounds; Willie Driscoll vs. Young Wallace, six rounds; Gene Ganon vs. Frankie Rowan, six rounds; Steamboat Bill Scott vs. Al Qorgin, eight rounds, and Patsy Brannigan vs. Kid Mahoney, ten rounds.

LUNDGREN GOES TO GULLS.

MOBILE, ALA., June 14.—Carl Lundgren, at one time a star pitcher in the major leagues, and with the victorious Chicago Cubs in 1908, has been signed by Manager Finn, of the local Southern League club, and will get in the game at an early date. Lundgren has been coaching the Princeton team.

ALL CREWS AT WORK.

POUGHKEEPSIE, N. Y., June 14.—The Syracuse crews arrived here yesterday and went out on the Hudson for a practice spin. All the crews that will participate in the regatta June 21 are now here.

WELLS GETS MATCH.

Bombardier Billy Wells' next fight may be with Packey Mahoney for a purse of $2,000 and the Lonsdale heavyweight belt at the National Sporting Club, London, on June 30.

GEORGIAN SPORTS COVERED by EXPERTS

Mutt's Chances of Seeing the Big Polo Match Looks Dark :: :: :: :: By "Bud" Fisher

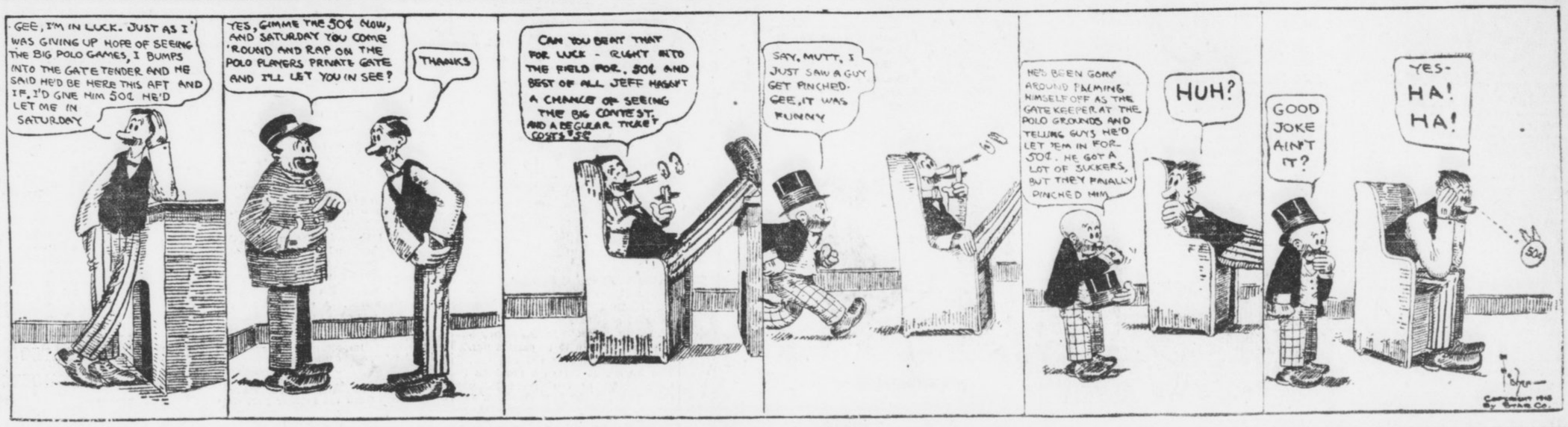

M'CUE SETBACK DUE TO POOR MANAGEMENT

THE brilliant ring career of Matty McCue, Racine's crack little featherweight, received a severe jolt the other night in Milwaukee when he pitted his science, cleverness and punch against Patsy Brannigan, of Pittsburg, and as a result he must practically start over. That is, he must content himself with high-class semi-wind-ups or take the cheaper grade of finals. Matty, prior to his Milwaukee battle, was matched to box Abe Attell in Kenosha, the bout being slated for next month. But the defeat by Brannigan caused the promoters to change their minds. And all this because Matty is handled by an inexperienced manager. Not that John McCue, the manager, isn't a nice little fellow, but he isn't on to the game of handling a boy of Matty's worth, and so long as he pilots him along the lines he has thus far, Matty is going to face constant obstacles.

* * *

FOR almost three weeks McCue, the manager, kept his charge down around the 122-pound mark. Whether he had a fight on or not Matty was kept near that weight, and as a result he was weak and was robbed of the necessary strength in his fight with Brannigan. Had he been allowed to take on weight between his matches, build up and then reduce again, the effect wouldn't have been so telling, but the constant strain was too much for the growing youngster.

* * *

MATTY'S career isn't by any means ended, and there is hope for his reaching the top yet, but the older McCue should get some aide, some person who knows the game from A to Z, some faithful, honest manager, and go along with him and heed his suggestions. The making of a great little fighter is in McCue, but it can be killed off by such work as he has been forced to do.

* * *

ERNIE ZANDERS, one of Chicago's crack middleweights, has nestled under the wing of Emil Thiry and hereafter the lad who piloted Packey McFarland into much of his fortune and glory will give his time and attention to the printer-fighter. Already Emil is busy trying to close a match with Mike Gibbons, the St. Paul sensation. Kenosha's matchmaker has offered Zanders a date if his manager can get Gibbons.

* * *

ZANDERS believes he can get to the top under good handling and he is going to make a new start. Recently he fought Gus Christie in Madison, Wis., his first fight since his return from Australia, and while some of the reports credited him with a draw Zanders has several clippings to prove he won decisively. Ernie wasn't any too well when he tackled the Milwaukee lad. What he needed was the care of a good manager, one who could give all his time and attention, and he seems to have found that man now.

* * *

TWO years ago, when Packey was ready to quit the ring, Thiry took hold of him and added almost $100,000 to his bank roll. And much glory went with Packey's right achievements. Thiry believes he can do much with his new charge.

STAR ATHLETES CLASH IN BIG TRACK MEET SATURDAY

NEW YORK, June 14.—New records were expected to be established this afternoon when nearly 100 of the best athletes in this section of the country competed in the annual field and track meet under the auspices of the New York A. C. at Travers Island.

The greatest interest centers in the attempt of Abel Kiviat to break the world's one-mile running record of 4:14 2-5 established by John Paul Jones, of Cornell University. Kiviat ran a mile in 4:15 3-5 at the Olympic try outs last year.

DREYFUSS WATCHES SCOTT.

COLUMBUS, OHIO, June 14.—Barney Dreyfuss and Duke Farrell were in the stands here yesterday watching the work of St. Paul's shortstop, Scott.

TOBACCO HABIT You can conquer it easily in 3 days, improve your health, prolong your life. No more stomach trouble, no foul breath, no heart weakness. Regain manly vigor, calm nerves, clear eyes and superior mental strength. Whether you chew or smoke pipe, cigarettes, cigars, get my interesting Tobacco Book. Worth its weight in gold. Mailed free. E. J. WOODS, 354 Sixth Ave., 744 M., New York, N. Y.

BASEBALL SUMMARY

Results of Every Game of Importance Played Yesterday.

SOUTHERN LEAGUE.

Games Saturday.

Atlanta at Chattanooga.
Montgomery at Memphis.
Mobile at New Orleans.
Nashville at Birmingham (two games).

Standing of the Clubs.

	W.	L.	Pc.		W.	L.	Pc.
Mobile.	39	22	.639	Chatt..	28	27	.509
Atlanta	30	27	.526	M'phis.	27	30	.474
Mont...	29	27	.518	B'ham.	26	29	.472
N'ville.	29	28	.509	N. Or....	20	38	.345

Friday's Results.

Chattanooga, 8; Atlanta, 1.
New Orleans, 3; Mobile, 0.
Montgomery, 7; Memphis, 2.
Birmingham, 8; Nashville, 2.

AMERICAN LEAGUE.

Games Saturday.

Chicago at Washington.
Cleveland at Philadelphia.
Detroit at New York.
St. Louis at Boston.

Standing of the Clubs.

	W.	L.	Pc.		W.	L.	Pc.
Phila...	39	11	.780	B'ton...	24	25	.490
Cl'land	35	17	.673	Detroit	21	34	.382
Ch'go..	29	25	.537	St. L..	21	37	.362
W'ton..	27	24	.529	New Y.	13	36	.265

Friday's Results.

Boston, 7; St. Louis, 6.
Philadelphia, 2; Cleveland, 1.
Chicago, 6; Washington, 4.
New York, 4; Detroit, 2.

NATIONAL LEAGUE.

Games Saturday.

New York at Pittsburg.
Boston at Cincinnati.
Brooklyn at Chicago.
Philadelphia at St. Louis.

Standing of the Clubs.

	W.	L.	Pc.		W.	L.	Pc.
Phila...	31	13	.705	P'burg.	24	26	.480
New Y.	27	19	.587	Boston	20	26	.435
Ch'go..	27	24	.529	St. L..	22	29	.431
Br'klyn	23	22	.511	C'nati..	18	33	.353

Friday's Results.

Philadelphia, 5; St. Louis, 2.
Chicago, 7; Brooklyn, 6.
Boston, 6; Cincinnati, 4.
New York, 3; Pittsburg, 2.

SOUTH ATLANTIC LEAGUE.

Games Saturday.

Albany at Charleston.
Columbus at Jacksonville.
Macon at Savannah.

Standing of the Clubs.

	W.	L.	Pc.		W.	L.	Pc.
S'v'nah.	36	12	.750	J'ville..	22	24	.478
Col'bus	26	20	.565	Ch'ston	17	31	.354
Macon.	25	21	.543	Albany	13	31	.295

Friday's Results.

Columbus, 3; Jacksonville, 1.
Macon, 5; Savannah, 4.
Charleston, 8; Albany, 5.

EMPIRE STATE LEAGUE.

Games Saturday.

Brunswick at Americus.
Waycross at Valdosta.
Thomasville at Cordele.

Standing of the Clubs.

	W.	L.	Pc.		W.	L.	Pc.
V'dosta	23	11	.676	T'ville.	16	18	.470
C'dele..	22	14	.611	Am'cus	14	22	.380
W'cross.	16	17	.485	B'swick.	14	23	.378

Friday's Results.

Valdosta, 4; Waycross, 1.
Cordele, 5; Thomasville, 4.
Americus, 10; Brunswick, 6.

GEORGIA-ALABAMA LEAGUE.

Games Saturday.

Newnan at Opelika.
LaGrange at Talladega.
Gadsden at Anniston.

Standing of the Clubs.

	W.	L.	Pc.		W.	L.	Pc.
G'sden	22	12	.647	Newnan	16	19	.457
Opelika.	18	15	.545	An'ston.	15	19	.441
T'dega.	18	16	.529	LaG'ge.	13	21	.382

Friday's Results.

Opelika, 6; Newnan, 4.
Talladega, 5; LaGrange, 2.
Gadsden, 4; Anniston, 1.

OTHER RESULTS.

American Association.

Columbus, 7; St. Paul, 3.
Kansas City, 7; Indianapolis, 5.
Toledo, 7; Milwaukee, 2.
Minneapolis, 7; Louisville, 3.

Texas League.

Dallas, 4; San Antonio, 2.
Fort Worth, 4; Houston, 2.
Waco, 7; Beaumont, 2.
Galveston, 10; Austin, 9.

International League.

Jersey City, 2; Baltimore, 1.
Newark, 3; Providence, 2.
Rochester, 11; Buffalo, 3.
Toronto, 3; Montreal, 2 (first game).
Toronto, 4; Montreal, 2 (second game).

Carolina Association.

Charlotte, 6; Durham, 4.
Winston-Salem, 8; Raleigh, 7 (first game).
Winston-Salem, 1; Raleigh, 0 (second game).
Asheville, 5; Greensboro, 1 (first game).
Asheville, 6; Greensboro, 2 (second game).

Virginia League.

Petersburg, 8; Newport News, 2.
Norfolk, 2; Roanoke, 1.
Richmond, 6; Portsmouth, 2.

Appalachian League.

Bristol, 5; Knoxville, 4.
Morristown, 9; Middlesboro, 3.

College Results.

Brown, 6; Pennsylvania, 1.
Vermont, 3; Cornell, 1.

College Games Saturday.

Yale vs. Cornell at New Haven.
Harvard vs. Pennsylvania at Cambridge.
Brown vs. Holy Cross at Worcester.

RITCHIE AND RIVERS AT WORK FOR TITLE BOUT

SAN FRANCISCO, June 14.—Willie Ritchie, lightweight champion, and Joe Rivers, the Mexican, started training for their 20-round bout in this city on July 4. The bout was called off about a week ago because Ritchie refused to weigh in at 133 pounds. However, a new contract was signed which permitted 134 pounds ringside. The forfeit of not making the weight was fixed at $2,500.

ORIOLES SEEK DERRICK FROM NEW YORK AMERICANS

BALTIMORE, June 14.—Jack Dunn, owner of the Baltimore club, is negotiating with the New York Americans for the services of Shortstop Claude Derrick, who was a member of the Orioles last year. Dunn is said to be willing to buy Derrick outright, or he will exchange a pitcher for him.

KETCHELL WINS ON FOUL.

BUTTE, MONT., June 14.—Steve Ketchell, of Chicago, won from Phil Knight, a local boy, in the middle of the sixth round, on a foul. Knight had been warned against striking low, but persisted.

CARRUTHERS TO HELP ILLINI.

GALESBURG, ILL., June 14.—Ira T. Carruthers, who has had charge of athletics at Knox College for three years, announced to-day that he would resign to become assistant football coach at the University of Illinois.

Motor Races to Be Held at 'Drome This Afternoon

Machines Start in Sweepstakes at Four o'Clock

THE new Atlanta motordrome will have a formal opening this afternoon. Nothing can stop it now. The weather is good—and that is the only thing that has interfered in the past.

Everything else has been absolutely O. K. for ten days.

Now that the weather has turned honest there can no longer be any question about the meet or its success.

At 4 o'clock this afternoon the first heat of the Atlanta Sweepstakes will go on. It will bring together three of the greatest riders in the world—Marty Graves, of New York, Harry Swartz, of Denver, and Willie Shields, of Brooklyn. In the second heat George Lockner, of Syracuse, Tex Richards, of Dallas, and Freddie Luther, of Fort Worth, will compete. In the third heat Georges Renel, of Paris, "Jock" McNeil, of Edinborough, and Henry Lewis, of Springfield, Mass., will race. The winner of the three events and the man who finishes second in the fastest heat will race in the final for the Sweepstakes.

With this event out of the way there will follow the three heats and the final of the Motordrome Purse. The program will be wound up with a special match, the conditions of which will be decided when it is ascertained for sure how many machines are left on two wheels and how many riders on two legs at the conclusion of the eight heats.

This meet to-day may be the only one ever held here in the afternoon. Certainly it is likely that most of those through the summer will be held at night. It is only because of the peculiarly cool weather that the affair is held this afternoon. The meets next week will be at night.

This meet will give an opportunity of attending to the very considerable number of people who find it easier to attend matinees than night performances. It will also attract all the dyed-in-the-wool speed fans for the program will be run off just as arranged for opening night with the same prizes, the same riders, the same events and everything exactly the same except the time and the light.

An excellent car service has been promised for the race, leaving from Five Points for the Motordrome on two-minute intervals.

90-Mile Speed Sure on New Motordome

"I believe the people of Atlanta are going to admit that I am offering them the most sensational sport in the world," says Jack Prince, "but of course, I can't guarantee anything about what anybody is going to think. I will guarantee, though, a speed of 90 miles an hour. This is on a board track, banked fifty-eight degrees. We shall have three and four riders on the track at one time. You can draw your own conclusions."

FOOD FOR SPORT FANS

By GEORGE E. PHAIR.

THAT'S A BUSINESS.

"Why do the undertakers gloat?"
said Files on Parade.
"The motorbikes! The motorbikes!"
the Color Sergeant said.
"Why does it make them feel so
gay?" said Files on Parade.
"It helps their trade! It helps their
trade!" the Color Sergeant said,
"For they like to see a smashup and
they like to see a spill
And a motorcycle contest gives them
all a gladsome thrill,
And they feel a disappointment when
the riders fail to kill,
For it helps their trade when people
are in mourning."

Quoth Tyrus Raymond Cobb: "I am not a baseball scribe," thereby confirming a general suspicion.

When Mr. McGraw abuses Mr. O'Day he evidently fails to remember that any man who has managed a team in Cincinnati is immune to abuse.

We have it from J. McGraw that Chief Meyers is a deep thinker. In fact, it sometimes is so deep that it does not show.

Possibly the compositor will be glad to learn that Marcel G. Brindejonc des Moulinais flew all the way from Villacoublay to Johannisthal.

If it be true that Ty Cobb is soldiering on the job, the rest of the Tigers are walking in their sleep.

THE ANCIENT MANAGER.

It is a fighter's manager.
He boldly stoppeth me.
"Hast heard the news—the fearful
news
From Springfield?" muttered he.

"The noble athletes durst not fight
Nor wield the padded mitts.
The manly art of self-defense
Is rendered on the fritz."

He wiped a teardrop from his eye
And sobbed a soulful sob:
"The fighters durst not fight, and I
Must up and get a job!"

Larry Waterbury may be considerable hero on the polo field, but reports from the divorce court indicate that he does not bat .300 as a husband.

The gent who laughed himself to death over the Hal Chase trade is alleged to be a Sox fan, but there is reason to believe that he is a friend of the Yanks.

One of the most remarkable discoveries of modern times is a fighter whom Johnny Kilbane can knock out

Bat Nelson demands vindication in spite of the fact that Theodore Roosevelt and Barrett O'Hara beat him to it.

FOILED.

The pugilist, he up and hiked from
dear old Illinois,
And on his features there was woe,
nor any sign of jois,
For he must either leave or work—
Ois yois! Ois yois! Ois yois!

HEAVIES SIGNED UP.

JOPLIN, MO., June 14.—"Jeff" Clarke yesterday signed a contract to meet Harry Wills in a ten-round bout at New Orleans on June 18. The agreement provides the winner of the bout is to meet Sam Langford in July at New Orleans.

RINGSIDE NOTES

Because of his exorbitant demands Champion Johnny Kilbane will not get the chance to box in Milwaukee for some time. The matchmaker of the National A. C. of that city wired Kilbane asking him his terms to box Charlie White. Jimmy Dunn, the champion's manager, wired back that Kilbane must get a $5,000 guarantee, with the privilege of 35 per cent of the receipts. He was promptly passed up.

* * *

The Willie Ritchie-Joe Rivers match has been definitely closed. The bout is scheduled to go 20 rounds and will be held in Eddie Graney's arena at Frisco. The forfeit for not making the weight was fixed at $2,500. The men agreed to weigh 134 pounds, ringside.

* * *

Australia is well supplied with English fighters, for there are more than a dozen of them in that country at present taking part in bouts. Those who are there are Johnny Summers, the English welterweight champion, Jim Sullivan, Harry Mansfield, Petty Officer Curran, Sid Burns, Boto Driscoll, Harry Thomas and Ald Goodwin.

* * *

Charley Ledoux, the French bantam, left Friday for the coast. He is practically matched to meet Eddie Campi, June 24.

* * *

Tom McCarey expects the Leach Cross-Bud Anderson scrap to be the biggest attraction staged on the coast in years. Anderson has become as big a card as Rivers in Los Angeles and the fans have already taken a liking to Cross. They are billed to get together on July 4.

* * *

Johnny Kilbane received $1,200 for trimming Jimmy Fox at Frisco the other night. Not very much for a champion.

* * *

"If Sammy Harris, manager of Kid Williams, is willing to have Charley White, the New York referee, officiate in my 20-round bout at Baltimore on July 4," says Johnny Coulon, "then I will lose no time in signing the articles of agreement for the contest. I will not stand for any Baltimore referee, as Harris suggests, for I demand a square deal."

* * *

Medford, Oreg., fight fans have pledged themselves to make a present of $1,000 to Billy Nolan, manager of Willie Ritchie, if he will allow Ritchie to sign an agreement to meet Bud Anderson.

* * *

George Rodel beat Jim Flynn out of a Gunboat Smith match at New York on June 27. Flynn was willing to tackle Smith despite the fact that he has two injured hands. This speaks pretty highly of Savage, who made Flynn dodge a meeting with him here.

* * *

If Jack White defeats Johnny Dundee at Los Angeles on June 17 he is to seek a bout with Johnny Kilbane. This information comes to us in a letter from White, who says he is getting into the best shape of his life for his clash with the Eastern boy.

* * *

Bombardier Billy Wells' next fight may be with Packey Mahoney for a purse of $2,000. The match, if closed, will be staged on June 30.

* * *

Wells has also been matched to meet George Carpentier in a return match in London some time in November. On June 1, Carpentier knocked out Wells in the fourth round at Ghent, Belgium, and won the heavyweight championship of Europe.

* * *

Patsy Brannigan and Eddie Wimler will clash in a six-round set-to at Pittsburg to-night. This will be Brannigan's first bout since he defeated Matty McCue last month at Milwaukee, Wis.

$10 — WRIGHTSVILLE BEACH—$10.

Round-trip tickets on sale Thursdays; good ten days. Through sleepers daily. Wrightsville Beach better than ever. SEABOARD.

Buy seats to-day "Quo Vadis" Grand next week.

White City Park Now Open

LAUGH YOUR CARES AWAY

The Comic Section of the SUNDAY AMERICAN will be more brilliant than ever on Sunday. There is one page feature—

In Search of Rest At Howson Lott's

that will make you laugh and forget all your troubles.

THE Sunday American

Order It Now :: Both Phones 8000

MOTOR RACES TO-DAY, 4 P. M.

FORSYTH Matinee To-day To-night 8:30
WILL ROEHM'S ATHLETIC GIRLS
Travato, Jno. & Mae Burke, Pickens & Co., Chick Sale, Mayo & Addis, Steiner Trio
NEXT WEEK BUD FISHER

GRAND Week Starting June 16
GEO. KLEINE PRESENTS "QUO VADIS"
THE MARVELOUS PHOTO PLAY NOW THE RAGE IN NEW YORK
BUYS SEAT NOW Mat. 25c Night 25-50c

Men's Shoes ½ Soled Sewed at 50c
GWINN'S SHOE SHOP
6 LUCKIE STREET, OPPOSITE PIEDMONT HOTEL.
BELL PHONE IVY 4181. ATLANTA 2640.
Guaranteed Work

CINCINNATI
TWO FAST TRAINS
Lv. 7:12AM., 5:10 PM.
L&N

The Social World

On account of illness in the bride's family Mr. and Mrs. John S. Owens recall the invitations to the wedding of their daughter, Charles, to Edward Buckingham Hall, of Morristown, N. J., on Monday evening, at St. Mark Church.

Instead of the brilliant church ceremonial, which was to have been followed by a reception for several hundred guests, the ceremony will take place quietly at home in the presence of the immediate family and a few close friends. Miss Marion Goldsmith will be the only attendant, and John S. Owens, Jr., and Donovan Owens, the young brothers of the bride, will complete the wedding party.

Plans of Capital Hive.

Capitol Hive, Ladies of the Maccabees, have decided to discontinue the meetings in their hall on James Street for the remainder of the summer, and will in future meet at the homes of different members. The first meeting in the month will be devoted to business, the second to introduce more social features, doing away with the formality that one usually encounters in a hall.

The ladies are planning many pleasant affairs to increase the interest of the members during the summer. Old-fashioned sewing bees will be given, and fancy work revived. The Mrs. Milton Smith section of the Needle Work Guild are busily sewing on the garments to be turned in by November, to the Needle Work Guild, 250 new garments being the annual donation from Capital Hive. The Hive intends holding a rummage sale this month.

Georgia Libby Circle Meets.

At a meeting of the Georgia Libby Circle of King's Daughters and Sons, of June 6, several plans for creating a surplus fund to continue the work of the Circle were discussed and decided upon, the first to be a moonlight party upon the lawn of Mrs. Goree's residence, 1080 DeKalb Avenue, the date and program to be announced later.

Plans for managing an excursion in the near future to Tallulah Falls are well under way and a large crowd is expected.

For Miss Abernathy.

Mrs. Arthur Hynds entertained informally at luncheon Saturday for Miss Grace Abernathy, whose marriage to Mr. Edgar Barrett takes place next Saturday. Pink sweetpeas adorned the luncheon table, and the place cards were handpainted in heads of bridesmaids. Invited to meet Miss Abernathy were Mrs. A. R. Colcord, Mrs. Fritz Wagner, Mrs. Boykin Turman, Mrs. Marvin Hardwick, Miss Susie Battle and Miss Nan Stephens.

Barrett-Abernathy.

A quiet wedding of next week will be that of Miss Grace Abernathy and Edgar Barrett at 10 o'clock Saturday morning at the home of the bride's mother, Mrs. R. I. Abernathy, in West End. The wedding will be quietly observed, no cards having been issued. Guests will be only the family and close friends. There will be no attendants. After a wedding journey, the bride and bridegroom will be at home at 133 Peeples Street.

A series of parties have been given for Miss Abernathy. Among them were Miss Daisy Smith's box party, Mrs. A. R. Colcord's tea at the Piedmont Driving Club, Mrs. Marion Hardwick's box party, Miss Maude Daniels' linen shower, Mrs. Charles Forrest's domino luncheon and Mrs. Arthur Hynds' luncheon.

For Mrs. Ingersoll.

Mrs. Mell Wilkinson will entertain eight guests informally at luncheon Monday at the Driving Club for Mrs. Robert Ingersoll, who is a guest of her mother, Mrs. J. M. VanHarlingen.

For Miss Hall.

Mrs. Robert Hunt entertained at an informal bridge party Saturday morning at her home on Myrtle Street for Miss Muriel Hall, a bride-elect. The house was decorated with daisies and hydrangeas. Luncheon was served on the card tables. Prizes were a tea tray, a basket of hydrangeas and a piece of lingerie.

Guests were Misses Muriel Hall, Nan Stephens, Louise Watts, Edith Watts, May Bancker, Mrs. Chessley Howard, Mrs. Benjamin Weaver, Mrs. George Varden and Mrs. Carroll Lord, a guest of Mrs. Hunt.

For Miss Baker.

Miss Laurien Johnson will give an informal tea at the Georgian Terrace next week for Miss Elizabeth Baker, of Macon.

Tupper-Wineburgh.

Atlanta friends of Miss Sarah E. Wineburgh, of Utica, N. Y., have learned of her engagement to Mr. William A. Tupper, of Syracuse, N. Y., just announced.

Parties for Miss Mobley.

Misses Dora and Celia Hiers will entertain at a hosiery shower Tuesday in honor of Miss Pearl Mobley, Thursday Mrs. Redwine will give a miscellaneous shower. Friday Miss Brooks will be hostess at a linen shower. Mrs. H. Bailey will give a theater party Saturday afternoon.

Box Party.

Mr. Robert Quinn will entertain at a box party at the Forsyth Monday evening in honor of Miss Hughes and Mr. Ernest Osborne, who will be married Wednesday evening. Guests will include the members of the wedding party, who are Miss Hughes, Miss Ollie May Osborne, Miss Julia Osborne, Miss Jessie Thompson, Messrs. Ernest Osborne, Clyde Withers and Bruce Watts.

Party for Miss Yauch.

Mr. and Mrs. Frederic J. Paxon will entertain at a dinner party at the Piedmont Driving Club Saturday evening for Miss Helen Yauch, of New York, Mrs. Beaumont Davison's guest. Those invited are Mr. and Mrs. Davison, Mr. and Mrs. James H. Nunnally, Mr. and Mrs. C. B. Howard, Mr. and Mrs. William J. Davis, Mr. and Mrs. E. F. Johnson, Messrs. A. B. Pitts, McDonald Brittain, Colonel W. B. Stovall and Colonel J. B. Perry.

Miss Favors Hostess.

Miss Kate Favors entertained her club Friday afternoon. Ferns and nasturtiums decorated the house. Twenty girls were present. "Forty-two" was played.

For Mrs. Ingersoll.

Mrs. Charles E. Dowman, Jr., entertained informally at tea Saturday afternoon in honor of Mrs. Royal Ingersoll, who is the guest of her parents, Mr. and Mrs. J. M. Van Harlingen.

MISS DOLLIE BLALOCK, popular society girl, a favorite at the Tech festivities. She is well known in the younger set of Atlanta and has a host of friends.

PERSONALS

Dr. Edward Neer, of Sherman, Texas, is the guest of Mr. Homer Neer on Eighth Street.

Mr. Walter Beaumont is the guest of his mother, Mrs. Harriet Beaumont.

Mrs. Shirley Brooks will leave next Thursday to visit her parents, Mr. and Mrs. John C. Sartelle, in St. Louis, for a month.

Mr. and Mrs. Alvie Steele have returned from their wedding journey to St. Simons Island and are at home at 24 East Eighth Street.

Mrs. LeRoy Wynn and daughter, Miss Harriet Wynn, and Mrs. J. H. Malsby are guests of Mrs. Joseph Johnson in New York.

Mr. and Mrs. W. F. Plane, Jr., formerly of Birmingham, have come to Atlanta for permanent residence, and are at 645 Ponce DeLeon Avenue.

The Misses Sarah Wray, of Columbia, and Lillian Brighton, of Augusta, arrived Friday evening to visit Miss Sappho Thrash.

Mrs. Arthur Chapman and Miss Richard Donovan, of Macon, and Misses Marion and Wilene Donovan, of Locust Grove, are guests of Mrs. Claude Shewmake.

Miss Lyra Hatcher Swift, of Columbus, who has been a guest of Miss Pattie McGehee and of the Kappa Alpha fraternity house party this week, left Friday for Athens to attend commencement gayeties at the university.

Mrs. Ivan Allen and Ivan Allen, Jr., have returned home, after a week's stay in Dalton, during Mr. Allen's absence in Baltimore. Mrs. Frank P. Day, of Savannah, is Mrs. Allen's guest previous to her departure for Europe.

Mr. and Mrs. Louis Moeckel are at Geneva Lake, Wis. They have been traveling for the last two weeks in the East. Mr. Moeckel will return Monday. Mrs. Moeckel will visit in Chicago and Memphis. In St. Louis she will be a guest of Mrs. Herbert Hanger, formerly Miss Ellie Dargan. Mrs. Moeckel will return home the last of the month.

Life.

The poet's exclamation: "O Life! I feel thee bounding in my veins," is a joyous one. Persons that can rarely or never make it, in honesty to themselves, are among the most unfortunate. They do not live, but exist; for to live implies more than to be. To live is to be well and strong—to arise feeling equal to the ordinary duties of the day, and to retire not overcome by them—to feel life bounding in the veins. A medicine that has made thousands of people, men and women, well and strong, has accomplished a great work, bestowing the richest blessings, and that medicine is Hood's Sarsaparilla. The weak, run-down, or debilitated, from any cause, should not fail to take it. It builds up the whole system, changes existence into life, and makes life more abounding. We are glad to say these words in its favor to the readers of our columns.

Buy seats to-day "Quo Vadis" Grand next week.

1,000 BIBLES FOR ATLANTA HOTELS

Local Gideons to Place Copy of Holy Writ in Every Room in Eight Hostelries.

One thousand Bibles will be placed in eight Atlanta hotels Saturday by the Atlanta Camp of the Gideons. The hotels are the Piedmont, the New Kimball, the Southern, the Hotel Ansley, the Hotel Brittain, the Georgian Terrace, the Imperial and the Dakota.

A large automobile truck loaded with the Bibles will start from the New Kimball Hotel promptly at 2:30 o'clock in the afternoon, after the rooms of that hostelry have been provided with the Bibles, and will make the rounds of the hotels, placing a Holy Book in each guest room. In charge of the following committee: A. F. Todd, state president; Edgar Oliver, national vice president; C. H. Burge, president Atlanta Camp, and M. F. Allen, state secretary, and C. W. Austin, John J. Baker, J. J. Addy, G. W. Brownlee, R. M. Baker, C. G. Childs, A. H. Cooper, W. L. Hardin, A. S. Holcombe, A. C. Wellborn, W. T. Justin, Captain W. H. Phelps, W. E. McCalla, H. A. McDonald, J. B. Osborn, L. S. Perry, Newton Phillips, L. C. Satterfield, W. D. Warren, R. C. Ozmer, M. I. Seale and M. C. Morris.

President Burge, of the Atlanta Camp, said Friday that the funds to purchase the Bibles had been donated by the churches of Atlanta. More than 200,000 Bibles have been placed in the hotels of the United States and Canada since the Gideons were organized several years ago.

THE PLAYS THIS WEEK

TABLOID POPULAR AT BIJOU.

The wonderful success of musical tabloid at the Bijou is the talk of the town and patrons of amusement are fast realizing the fact that they can see a splendid performance at bargain prices. Next week's attraction will be "The Duke of Durham," another big musical comedy show, featuring Lou I. Shean, the popular German singing comedian.

NEGRO DETECTIVES MOBBED.

ANDERSON, S. C., June 14.—Two negro detectives who had worked up a number of liquor cases here escaped serious injury by timely arrival of police to-day, when surrounded by an angry mob of negroes they had turned up in court. The detectives were ordered to leave.

TEN-DAY $10 TICKETS TO WRIGHTSVILLE BEACH ON SALE EVERY THURSDAY.

Season tickets on sale daily. Through sleepers. Make reservations in advance. SEABOARD.

CLEVELAND
THE SCENIC WAY WITH DINING CARS
L&N

Every Woman
is interested and should know about the wonderful
Marvel Whirling Spray Douche
Ask your druggist for it. If he cannot supply the MARVEL, accept no other, but send stamp for book.
Marvel Co., 44 E. 23d St., N.Y.

GET A
BROWNIE
CAMERA
$1, $2, $3, $4 and up to $12 for the practical little Brownies. Pictures 2 1-4 x 3 1-4 up to post card size. Get yours to-day. Send for 1913 Catalog.
A. K. Hawkes Co.
KODAK DEPT.
14 Whitehall

OLD GUARD NOW PLANNING TOUR OF EUROPE

Ancient Artillery of Boston Accepts Invitation to Go With Atlantans on Trip Next Year.

An invasion of Europe by the Old Guard of the Gate City Guard, with the Ancient and Honorable Artillery of Boston as their guests, is planned by a number of prominent members of the Old Guard since the return from the triumphal march through the East.

It is proposed to organize a company of perhaps 300 prominent citizens of Atlanta and this number, augmented by the acceptance of the invitation of the Ancient and Honorable Artillery of Boston, probably will reach 500, which will make a splendid showing.

The movement is in its infancy but is almost certain to be carried out.

Many members of the Old Guard who have just returned are loud in their praise of the great interest manifested in the Eastern cities, and the magnificent entertainments in their honor.

The matter will be taken up at a meeting of the Old Guard in the near future, and with the impetus given by the mere suggestion of some of the members it is thought the proposed trip will meet with the approval of a very large majority of the members.

"Atlanta is the best advertised city in the world," said one of the Old Guard, when telling of the many pleasant features of the trip to Boston. "Say, I met persons who could tell you nothing whatever of any section of the South, and very little of any Southern city but Atlanta; but it was their opinion Atlanta was one of the really great cities in the United States.

"And entertain—they are on the job, especially in Boston, as in all the New England cities we visited. In some of the cities they gave us deeds to the municipality, signed sealed and delivered."

Southern Makes Big Money This Season

Adolph Jacobson, secretary of the Southern Baseball Association, was in Atlanta Friday, on his way from Richmond to Little Rock.

The League secretary reported the financial condition of the League as excellent. The receipts for the whole League this year are nearly 30 per cent ahead of this time last year. Every city but one is ahead of last year and that one exceptional burg, Montgomery, is holding its own.

Better weather, a better race and increased prosperity of the South were given as the reasons for the strong financial condition of the organization.

War Cell Mystery Baffles Explorers

COLUMBUS, June 14.—The question, "Did Gen. John H. Morgan, the Confederate raider, tunnel his way out of a cell in the Ohio Penitentiary while a prisoner of war, or did his guards allow him to escape?" has not been settled by tearing away the cell block in which General Morgan was held.

Partial exploration failed to show that the tunnel under the Morgan cell had any outlet or that it extended any considerable distance.

Negroes Plan Grand Emancipation Jubilee

The Atlanta Colored Music Festival Association, the only organization of its kind in the world, will give a grand jubilee at the Auditorium July 3 and 4 in commemoration of emancipation.

The jubilee will consist of a pageant play, illustrating the progress of the negro, and a grand concert, in which 300 people will take part.

Proceeds of the entertainment will go to the First Congregational Church, of which H. H. Proctor is pastor.

PERFECT
OFFICE CHAIRS
Full Ball-Bearing

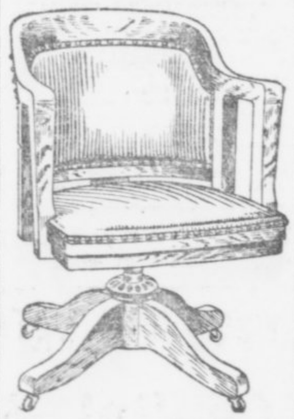

We carry a complete stock of these splendid, clean-cut, beautifully designed Chairs, and can make immediate delivery. We absolutely guarantee that they will give the highest degree of satisfaction.
HORNE-CANDLER CO.
84 N. Pryor St.
Phones: Ivy 1158, Atlanta 3066

ATLANTANS PAY HIGH HONORS TO OLD GLORY

Elks' Celebration Saturday Night Most Impressive of Observances for Stars and Stripes.

The Stars and Stripes floated over many of Atlanta's public buildings Saturday in commemoration of the one hundred and thirty-sixth anniversary of the adoption of the national flag. A special drill and flag-raising was arranged at Fort McPherson.

Here and there in the residential district a householder remembered the proclamation of Mayor Woodward and hung out the national colors. Over practically all of the public schools the colors waved. A number of the business houses observed the day, and exercises were conducted in several of the public institutions.

The most impressive observance will take place Saturday night under the direction of the Atlanta Lodge of the Benevolent and Protective Order of Elks. Patriotic songs and addresses will form the greater part of the exercises.

"Elkdom" will be the theme of an address by Dr. David Marx, a member of the order. Rev. W. W. Memminger will deliver the Elks' tribute to the American flag, and Walter P. Andrews, former exalted ruler, will give an oration on a patriotic subject. This will be followed by "Brown October Ale" and "Off to Philadelphia" by Wilford Watters.

The audience, which will be made up of members of the lodge and the general public, will sing "The Star-Spangled Banner," "Columbia" and "America." Mrs. John Edgar McKee will sing some original verses entitled "We'll Stand by the Flag." William Maurer will sing a tenor solo, and the flag record will be read by Miss Regina Rambo.

Herbert 1st Edition, 1631, Brings $1,250

LONDON, June 14.—The sum of $19,226 was realized at the sale of the Huth collection of books and manuscripts at Sotheby's.

Quaritch bought George Herbert's "The Temple," first issue of the first edition, Cambridge, 1631, $1,250; Robert Herrick's "Hesperides," first edition, 1648, $750; Thomas Heywood's "The Troubles of Queen Elizabeth," in two parts, the first part printed in 1605, being very rare, $400 for each part.

THROUGH COACH SERVICE BETWEEN ATLANTA AND FRANKLIN, N. C.

Commencing Sunday, June 15, the SOUTHERN RAILWAY will establish daily through coach service between Atlanta and Franklin, N. C., via Cornelia and TALLALUH FALLS, leaving Atlanta on train No. 12 at 6:55 a. m. and returning on train No. 11 at 8:30 p. m.
J. L. MEEK, A. G. P. A.

Buy seats to-day "Quo Vadis" Grand next week.

Athens Society Girl Weds University Boy

ATHENS, GA., June 14.—A. H. Small, son of a wealthy Macon wholesale merchant, and Miss India Barnett, eldest daughter of Captain and Mrs. Barnett, and a social favorite in Athens, were married unexpectedly at the home of the bride on Milledge Avenue, Friday afternoon at 5 o'clock.

The groom, a popular member of the University of Georgia junior class and a member of the Kappa Sigma fraternity, had just finished his final examinations for the year, when they decided to get married, and, instead of remaining in Athens for the commencement festivities, started on their honeymoon, which will include a Northern trip.

Justice in England Derides U. S. Divorce

LONDON, June 14.—American divorce methods were scornfully referred to by Justice Pickford in the course of a slander suit in the High Courts of Justice, in which three American vaudeville artists were principals.

"You can get divorce for all sorts of things in America. A woman can divorce a man there, in some States, for such trivial things as bad temper," said His Lordship.

Chorus to Rehearse For Sunday Concert

The final rehearsal of the Music Festival Chorus in preparation for the concert at the Auditorium Sunday afternoon will be held Saturday evening at 8 o'clock.

The concert Sunday will begin at 4 o'clock and will take the place of the regular Sunday afternoon organ recital.

J. Ham Lewis Put on Indian Committee

WASHINGTON, June 14.—On motion of Senator Kern, of Indiana, Senator James Hamilton Lewis, of Illinois, was elected a member of the Committee on Indian Affairs, in place of Senator Thornton, of Louisiana, resigned.

Your Dress Is Your Morals

Not your real morals, explains Lady Duff-Gordon in an interesting article illustrated with some of her newest hats and gowns, but your manners that make your morals are controlled by the clothes you wear.

Read about it in Sunday's American. Order from your dealer to-day, or call Main 8000

EXTRA PRIZES IN PONY CONTEST COMING

New Rewards To Be Almost as Attractive as Those Already Named by The Georgian.

Surprises are in store for the boys and girls in The Georgian and American pony contest to-morrow.

There is to be an announcement in the Sunday issue of The American which will delight every boy and girl in the race.

Extra prizes!

What are they? No one will know until the announcement is made. It is no violation of confidence, however, to say that the additional rewards almost equal in attractiveness the first prizes in the eleven districts.

Meanwhile, new nominations are being received, and there is every indication that the list of contenders will be lengthened considerably within a few days.

The bargain day vote offers are attracting many. There is an offer of of 50,000 votes for the first $30 which each contestant brings in for subscriptions, and there are offers of substantial blocks of votes for clubs of five subscribers, either yearly, half-yearly or quarterly. The $30 offer may be withdrawn at any moment. The clubbing offers expire July 5. A guarantee accompanies them that no better nor as good an offer of extra votes will be made during the contest.

NO WASTE If your coal burns to a fine ash, with no clinkers or rocks left in the grate, you are burning good coal. Use our standard coal and you will be pleased at results. It's use saves money, time and worry—2 and 2 make 4. We have a yard near you and guarantee prompt delivery.
Randall Bros.
PETERS BUILDING, MAIN OFFICE. YARDS:
Marietta street and North Avenue, both phones 276; South Boulevard and Georgia railroad, Bell phone 528, Atlanta 303; McDaniel street and Southern railroad, Bell Main 354, Atlanta 321; 64 Krogg street, Bell Ivy 4165, Atlanta, 706; 152 South Pryor street, both phones 936.

How To Cut Your Gasoline Bill

—a subject of vital interest to the motorist today. The price of gasoline is getting higher and higher. It will cost you more to maintain your 1912 mileage this year unless you economize on gasoline.

MoToR Magazine, always practical and up to the minute, has undertaken to show you how to effect this. In the June issue it covers the various devices that make for gasoline economy. They aim at maximum expansion with a minimum of gasoline in the mixture. If you want to get every last ounce of power out of each drop of gasoline you use, read this article. It holds the secret of combustion efficiency.

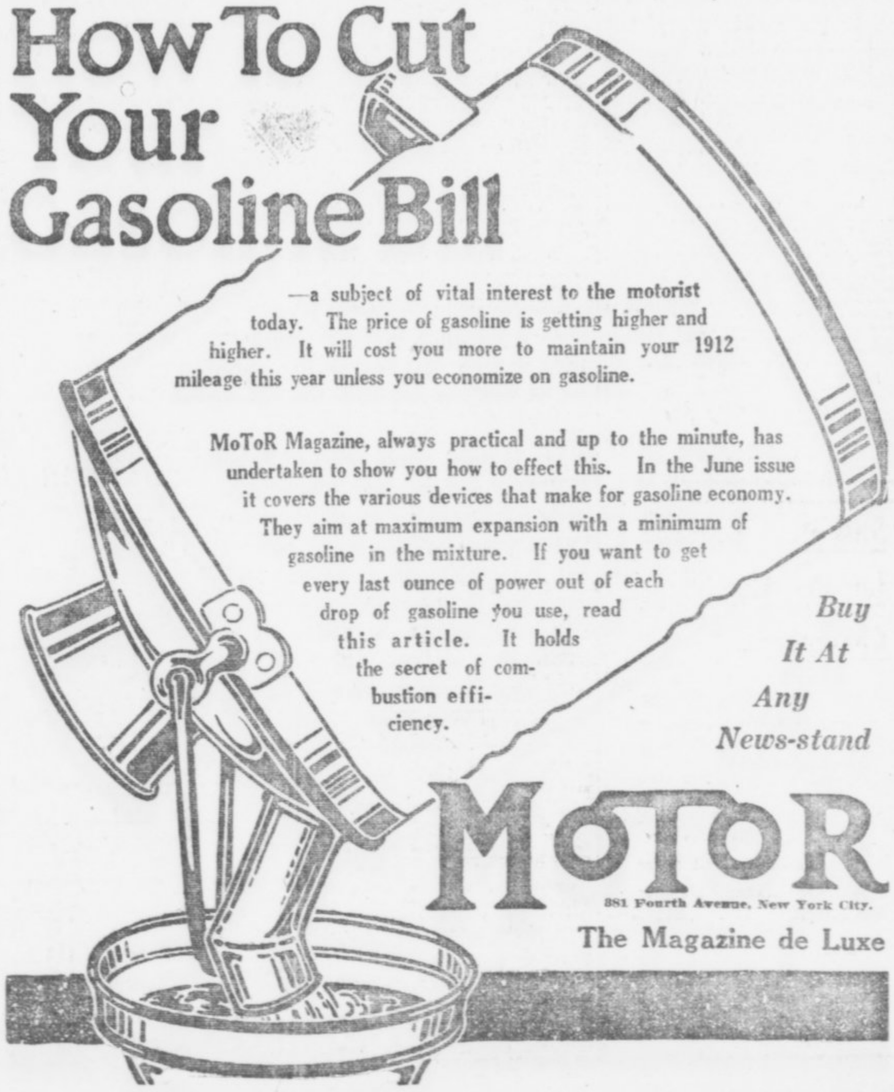

Buy It At Any News-stand

MoToR
381 Fourth Avenue, New York City.
The Magazine de Luxe

SMALL CHANGE IN PRICE OF COTTON

Bullish Supply and Distribution Figures Cause Sharp Upturn From Early Decline.

NEW YORK, June 14.—Trading was fairly active at the opening of the cotton market to-day and first prices were unchanged to 6 points lower than last night's close, on account of free offerings of the new crop. The weather conditions overnight were favorable, showing scattered showers in parts of Texas. Cable advices were bearish, which had a depressing influence on the market.

After the call the selling became general, and room traders were apparently the leading sellers, resulting in prices showing further depression of 1 to 6 points from the inital level. The market continued on the reactionary tendency until the selling was checked to a considerable extent by the bullish census figures of supply and distribution, which gave the consumption of cotton during May 510,416 bales, compared with 503,677 bales in April. Later prices recovered the initial decline through the usual week-end short covering.

At the close the market was steady, with prices at a net gain of 1 to 6 points from the final quotations of Friday.

RANGE IN NEW YORK FUTURES.

	Open.	High.	Low.	Last Sale.	Close.	Prev. Close.
Ju	.....	.....	.....	.....	11.94-96	11.93-95
Jly	12.00	12.03	11.94	12.03	12.02-03	12.01-02
Au	11.86	11.93	11.55	11.89	11.92-93	11.89-90
Sp	11.54	11.55	11.52	11.54	11.54-55	11.52-54
Oct	11.32	11.32	11.29	11.38	11.37-38	11.35-36
Nv	.....	.....	.....	.....	11.32-34	11.30-32
Dc	11.32	11.31	11.28	11.36	11.36-37	11.32-34
Jn	11.23	11.30	11.21	11.30	11.29-30	11.27-28
Fb	.....	.....	.....	.....	11.31-33	11.28-30
Mc	11.31	11.38	11.31	11.40	11.39-41	11.31-39
My	.....	.....	.....	.....	11.43-45	11.41-44

LIVERPOOL COTTON MARKET.

LIVERPOOL, June 14.—This market was due to open 1½ to 2 points lower, but opened quiet, at a net decline of 2 to 2½ points from last night's close. At the close the market was quiet with prices at a net decline of 1½ to 2 points from Friday's final.

Spot cotton in moderate demand at 4 points decline; middling, 6.73d; sales, 7,000 bales, including 6,000 American; imports, 8,000 bales, of which all were American.

Futures opened quiet.

	Opening Range.	Close.	Prev. Close.
June	6.53 -6.54	6.53½	6.55
June-July	6.47½-6.48	6.47½	6.49½
July-Aug.	6.45½-6.45	6.45½	6.47½
Aug.-Sept.	6.35½-6.36½	6.36	6.37½
Sept.-Oct.	6.22½-6.24	6.23½	6.25
Oct.-Nov.	6.15½	6.16½	6.18
Nov.-Dec.	6.12½-6.13	6.12½	6.14
Dec.-Jan.	6.12	6.11½	6.13
Jan.-Feb.	6.10½-6.12	6.11½	6.13
Feb.-Mch.	.....	.....	6.14
Mch.-Apl.	6.13½	6.13½	6.15
April-May	6.12½	6.12½	6.16

Closed quiet.

HAYWARD & CLARK'S DAILY COTTON LETTER

NEW ORLEANS, June 14.—The Financial Chronicle's crop summary for the week is good. The weather map shows further improvement by a general rise in night minimums, particularly in the Eastern States. Fair weather prevails over the entire belt, except in parts of Texas, where it is cloudy. The only precipitation was in South Texas. Indications are for continued fair weather for several days to come and rising temperatures.

Liverpool was as due on futures and spots 4 points lower; sales, 7,000 bales. A further decline in French rentes shows that doubt exists as to the expected favorable outcome of the Bulgarian-Servian peace meeting set for to-day.

Our market dropped too low in the last hour yesterday on liquidation of long scalpers who were disappointed at the absence of support in New York, and, therefore, recovered a few points to-day, as both New York and Liverpool were steadier than expected. Trading was small. July in New York still commands close attention, particularly as the cool spell has certainly delayed the crop in the Central and Eastern States and has limited prospects for early July new cotton to South Texas.

Price developments for the coming week depend principally on weather prospects. In the last hour the market rallied to 11.43 for October on the firm closing of July in New York and some buying in anticipation of the first crop report of The Times-Democrat, which will appear on Monday.

RANGE IN NEW ORLEANS FUTURES

	Open.	High.	Low.	Last Sale.	Close.	Prev. Close.
Ju	.....	.....	.....	.....	12.28	12.21
Jy	12.19	12.25	12.17	12.24	12.24-25	12.19-20
Au	11.86	11.93	11.86	11.91	11.91-92	11.87-88
Sp	.....	.....	.....	.....	11.52-54	11.45-47
Oc	11.34	11.43	11.32	11.42	11.41-42	11.35-36
Nv	.....	.....	.....	.....	11.41-43	11.35-37
Dc	11.34	11.43	11.33	11.43	11.42-43	11.35-36
Jan	11.35	11.45	11.35	11.45	11.43-44	11.37-38
Fb	.....	.....	.....	.....	11.44-45	11.34-36
Mh	11.53	11.55	11.53	11.55	11.54-56	11.45-47

Closed steady.

SPOT COTTON MARKET.

Atlanta, nominal; middling 12¼.
Athens, steady; middling 11¾.
Macon, steady; middling 11¾.
New Orleans, steady; middling 12 7-16.
New York, quiet; middling 12.35.
Philadelphia, quiet; middling 12.45.
Boston, quiet; middling 12.35.
Liverpool, firm; middling 6.73d.
Savannah, steady; middling 12⅝.
Augusta, steady; middling 12¼.
Norfolk, steady; middling 12⅝.
Galveston, steady; middling 12¼.
Charleston, steady; middling 12c.
Wilmington, quiet; middling 11¾.
Little Rock, quiet; middling 11⅝.
Baltimore, nominal; middling 12⅝.
Memphis, steady; middling 12⅛.
St. Louis, quiet; middling 12.
Houston, steady; middling 12 1-16.
Louisville, firm; middling 12⅛.
Charlotte, steady; middling 11¾.
Greenville, quiet; middling 12.

Still More Wives for the Matrimony Champions

Professor Lee Bernart casts the horoscope of America's favorite husbands, Nat Goodwin and De Wolf Hopper, and shows how the stars predict that there will be at least a sixth wife for Goodwin and a seventh for Hopper.

Read about it in Sunday's American. Order from your dealer to-day, or call Main 8000

510,416 BALES COTTON CONSUMED DURING MAY

WASHINGTON, June 14.—A report issued to-day by the Census Bureau shows cotton consumed during May 510,416 running bales. Cotton in manufacturing establishments on May 31, 1,505,357 bales, and independent warehouses 938,809 bales. Imports 13,820 equivalent to 500-pound bales; exports 468,920 running bales.

Cotton spindles active during May 30, 559,943.

COTTON GOSSIP

Dick Bros. was credited with buying fully 15,000 to 20,000 bales of December yesterday, which was said to be for Castles.

* * *

Total covering easily totaled 150,000 bales, but it was difficult to find out who furnished the cotton.

* * *

Estimated cotton receipts:

	Monday.	1912.
New Orleans	1,300 to 1,800	100
Galveston	400 to 1,000	911

* * *

Around the close yesterday Royce, Munds, Bashford, O'Connor, McGhee, Norden, Rait, Waters, Starr and Mandlebaum were the best buyers. Schill, Hartcorn, Frederickson, Gifford, Hanneman, Mohr, Hentz, Parrott, Montgomery, Shearson, Wilson and Riordan were the leading sellers.

* * *

Dallas wires: "Texas and Oklahoma—Clear and pleasant."

* * *

Following is the statistical position of cotton on Friday, June 13, as made up by The New York Financial Chronicle:

	This Week.	Last Week.	Last Year.
Vis. supply.	3,803,962	4,024,964	3,732,118
American	2,331,962	2,510,964	2,646,118
In s'ht, w'k	71,115	83,003	76,886
Since Sp. 1.	13,001,176	12,924,061	15,001,914
Port stocks	285,700	332,355	400,000
Port r'c'pts	35,551	43,284	19,167
Exports	68,725	69,788	37,835
Int. r'c'pts.	14,376	15,221	19,203
Int. sh'm'ts	39,067	44,355	30,176
Int. stocks.	270,799	295,510	177,343

Following is the Liverpool cotton statement for the week ending Friday, June 13:

	1913	1912	1911
W'k's sales	63,000	70,000	26,000
Of which A	54,000	61,000	19,000
For export.	1,800	1,900	1,700
For specu..	5,600	4,200	600
Forwarded	68,000	89,000	80,000
T't'l stocks.	1,020,000	1,161,000	150,000
Of which A	840,000	1,036,000	615,000
Act. exp'ts	8,000	9,000	7,000
W'k's r'c'ps	27,000	51,000	41,000
Of which A	19,000	29,000	20,000
Since S'p. 1	4,293,000	4,877,000	4,081,000
Of which A	3,432,000	4,185,000	3,261,000
St'ks afloat	132,000	47,000	103,000
Of which A	101,000	31,000	47,000

* * *

NEW ORLEANS, June 14.—Hayward & Clark: The weather map is very favorable. Shows partly cloudy in Texas; fair in rest of belt, warmer generally. No rain except a small amount in South Texas. Indications are for continued fair, warmer over the entire belt and fair and warmer weather is indicated for several days to come.

* * *

J. B. Turner, of Memphis, has the following on the condition of the cotton crop for the week ending June 13:

"Correspondents' reports make it quite clear that the cotton crop promise west of the river is the best of recent years for that territory as a whole, and that in Tennessee, Mississippi and Alabama is only slightly less good. Growth in these districts during the week was not rapid, owing to low temperatures, but no harm has been done that a few days of warmth will not quickly overcome.

"Altogether in the central and western States the size of the plant does not run so large as it has done in other years. But it is most healthy and seems quite ready to make rapid growth once sustained warm weather begins. But of more importance at this season than mere size is the perfect state of cultivation and excellent soil tilth, which is the striking characteristic of the entire territory. During the seven days rainfall was generally abundant and beneficial.

"In Georgia and the two Carolinas the condition does not appear so high as at the close of last week, the loss being due to record-breaking cold for June and continuous daily rains. Practically no field work was done and there is much fear of grass. Weather of the coming week will have an improvement bearing on the outcome in these States. If dry and warm, improvement will be quick. If more rains fall, losses will occur, which only a favorable later season can correct."

* * *

The New Orleans Times-Democrat says: "The bear perked up as the temperature climbed and before the close of yesterday's cotton market the fact that the day was Friday, the date the 13th and the year 1913 seemingly had been forgotten by the bears, but not by the bulls, as some small evidence of renewed enterprise began to come to light in the camp of the low-price people. The talent has good reason for the belief that much of the short interest has been covered and that the technical position of the market is not nearly so strong as it was. But insiders know that there is still enough short interest outstanding to justify a cautious policy.

"Good weather is now on the cards and the worst seems to be over in the stock market. Consequently, favorable crop news may be looked for and may be expected to exert some direct influence on the market, provided the strength of July does not overshadow all else. Secretary Hester's movement statistics showed spinners' takings for the week of 207,000 bales, as against 242,000 bales last year, bringing the total for the period thus far this season to 12,237,000 bales, against 13,627,000 bales last year."

PORT RECEIPTS.

The following table shows receipts at the ports to-day compared with the same day last year:

	1913.	1912.
New Orleans	893	252
Galveston	2,244	960
Mobile	7	356
Savannah	1,018	262
Charleston	17	1
Wilmington	113	402
Norfolk	514	224
New York	19	.....
Boston	25	72
Pensacola	.....	2,678
Various	305	.....
Total	4,880	5,207

INTERIOR MOVEMENT.

	1913.	1912.
Houston	769	431
Augusta	314	105
Memphis	635	1,252
St. Louis	265	426
Cincinnati	.....	401
Little Rock	.....	7
Total	1,984	2,922

COTTON SEED OIL.

	Opening.	Closing.
Spot	.....	7.40
June	7.38@7.42	7.40@7.45
July	7.43@7.45	7.45@7.46
August	7.44@7.45	7.46@7.47
September	7.47@7.48	7.47@7.49
October	7.05@7.06	6.06@6.07
November	6.48@6.50	6.48@6.49
December	6.37@6.40	6.36@6.38
January	6.37@6.38	6.36@6.38

Closed strong; sales, 8,300 barrels.

COTTON MARKET OPINIONS.

Bailey & Montgomery: "We find more disposition to buy on breaks."

Miller & Co.: "We doubt any large decline and look for prices to gradually work higher."

Morris H. Rothschild & Co.: "We look for more complaints of chopped stands and slow development, due to the recent cool spell and adhere to our views on the constructive side."

Logan & Bryan: "We still feel that purchases in weak spots are in order, as crop season will undoubtedly become more frequent from now on."

GENERAL BUYING SENDS STOCKS UP

Easier Feeling Abroad and Continental Support From Big Interests Principal Factors.

By CHARLES W. STORM.

NEW YORK, June 14.—Mixed sentiment was shown in the stock market at the opening to-day, considerable attention being paid to the specialties, some of which made material gains. Canadian Pacific in consequence of London strength began ⅛ higher, but subsequently shaded on profit-taking.

Amalgamated Copper commenced ¼ up, but after a half hour was selling below Friday's final. Chino Copper was off ⅜, but Utah Copper was ⅛ higher. The railroads showed no better advance than the industrials.

Among the gains were Union Pacific, ½; Southern Railway, ⅛; Reading, ⅜; Lehigh Valley, ⅝; Pennsylvania, ¼; New York Central, ⅛; Missouri Pacific, ⅜; Kansas City Southern, ⅜; Erie, ⅜; St. Paul, ⅝; Brooklyn Rapid Transit, ¼; American Car and Foundry, ½, and American Can, ¾.

United States Steel common began with the gain of ¼, but soon sold for a net loss of ⅛. New York, New Haven and Hartford continued its weakness, selling around 100¼ for a loss of ¾. American Smelting was under moderate pressure, losing ⅜.

A considerable share of the firmness came from covering for the week-end. Brokers reported much activity among followers of Thomas W. Lawson and Daniel G. Reid.

The curb market was steady.

The market closed strong. Governments unchanged; other bonds weak.

Today's New York Stock Market

The following quotation given below shows the highest, lowest and the closing prices on the New York Stock Exchange, together with the previous close.

Stock quotations:

STOCK—	High.	Low.	Clos. Bid.	Prev. Close.
Amal. Copper	66⅞	65⅜	66⅞	65⅞
Am. Agricul.	....	....	....	46
Am. Beet Sug.	23¾	23¼	26¼	23¼
American Can	27⅛	25¾	27⅛	25¾
do. pref.	....	....	87½	85¼
Am. Car Fdy.	41¼	40¾	41½	40
Am. Cot. Oil	35	35	34½	34¾
American Ice	20¾	20¾	21	20
Am. Locomo.	30	30	29	28
Am. Smelting	62⅞	62	63½	62
Am. Sug. Ref.	106½	106½	107	105¼
Am. T. T.	127¾	127⅛	127½	127⅜
Am. Woolen	....	....	16	16½
Anaconda	33½	33⅜	34	33⅛
Atchison	96⅜	95¾	96½	95⅝
A. C. L.	117¾	117¾	117	116¼
B. and O.	93¼	93¼	94	93
Beth. Steel	28½	28	28½	27
B. R. T.	87¼	87	87¾	86½
Can. Pacific	220½	217¾	220¾	217¼
Cen. Leather	20	20	20⅛	19⅞
C. and O.	57	56¼	57⅜	56
Colo. F. and I.	27	27	27¼	27¼
Colo. Southern	....	....	26	25
Consol. Gas	129¼	129	130	128¾
Corn Products	9⅝	9½	9⅜	9⅜
D. and H.	....	....	150	148
Den. and R. G.	....	....	16	15½
Distil. Secur.	12¼	12¼	12⅜	12
Erie	24⅞	24⅛	25⅛	23¾
do. pref.	37	37	37½	35¾
Gen. Electric	134¾	134¾	135⅞	134
Goldfield Cons.	....	....	1¾	1¾
G. North. pfd.	....	....	122⅛	120¼
G. North. Ore.	29½	28⅞	29¼	28¾
G. Western	11⅜	11⅜	11¾	11⅛
Ill. Central	....	....	112	111¼
Interboro	15⅜	14½	15⅝	14⅝
do. pref.	55¼	52¾	54⅞	52⅛
Int. Harv. (old)	....	....	102	101
Iowa Central	....	....	6	6
K. C. S.	26	25⅜	26¼	25
K. and T.	20⅞	20⅞	21½	20½
L. Valley	149½	148¼	149⅛	....
L. and N.	129½	129½	129½	129¼
Mo. Pacific	30½	29¼	31	28½
N. Y. Central	100¼	99½	100⅛	99¼
Nat. Lead	46⅞	46⅞	46	45
N. and W.	102	101¾	102¼	101
No. Pacific	107	105⅝	106⅞	105½
Penna.	110⅛	109½	109⅞	....
Pacific Mail	19	19	19½	....
P. Steel Car	22	21¾	23	21½
Reading	157⅞	156¼	157⅜	156⅜
R. I. and Steel	19	18⅜	....	18⅜
Rock Island	16	15¾	16½	15⅛
do. pfd.	26	25	25	25⅜
So. Pacific	95¼	94	95¼	93¼
So. Railway	21⅜	20½	21⅝	....
do. pfd.	74	74	74	....
St. Paul	104	102¾	103¾	101¾
Tenn. Copper	31	30½	31	30¾
Union Pacific	146½	144¼	146¾	144⅛
U. S. Rubber	58	58	58¼	57½
U. S. Steel	54	53	54⅛	53
do. pfd.	104½	104¼	104½	104
Utah Copper	42⅝	42¼	42½	42⅝
Wabash	2⅜	2⅜	2¼	2¼
do. pfd.	7¼	7¼	7	6¼

Total sales, 238,000 shares.

NEW YORK BANK STATEMENT.

NEW YORK, June 14.—The weekly statement of the New York Associated Banks shows the following changes:

Average Statement.

Excess cash reserve, $34,880,000.
Increase, $8,197,950.
Loans, decrease, $14,097,000 specie, increase, $7,099,000.
Legal tender, increase, $463,000.
Net deposits, decrease, $5,629,000.
Circulation, decrease, $24,000.

Actual Statement.

Loans, decrease, $8,869,000.
Specie, increase, $10,858,000.
Legal tenders, increase, $114,000.
Net deposits, increase, $4,402,000.
Reserve, increase, $8,824,000.

MONEY AND EXCHANGE.

NEW YORK, June 14.—Posted Rates: Sterling exchange, 4.83@4.87, with actual business in bankers' bills at 4.8660 for demand and 4.82¾ for 60-day bills.

NEW YORK COFFEE MARKET.

Coffee quotations:

	Opening.	Closing.
January	9.61	9.62@9.64
February	9.65	9.65@9.67
March	9.65	9.68@9.69
April	9.70	9.70@9.72
May	9.75	9.75@9.76
July	9.25	9.22@9.24
August	9.30	9.25@9.36
September	9.49	9.47@9.48
October	9.50	9.51@9.53
November	9.55	9.55@9.57
December	9.60	9.58@9.59

Closed steady. Sales, 17,750 bags.

MINING STOCKS.

BOSTON, June 14.—Opening: Swift, 101½; Superior Boston, 2½; Nevada Consolidated, 15¼; East Butte, 10; Alaska, 9⅞.

Hester's Weekly Cotton Statement

Secretary Hester's weekly New Orleans Cotton Exchange statement of the movement of cotton, issued before the close of business Friday, shows a decrease in the movement into sight compared with the seven days ending this date last year in round numbers 12,000, an increase over the same days year before last of 1,000 and a decrease under the same time in 1910 of 13,000.

For the thirteen days of June the totals show a decrease under last year of 20,000, an increase over the same period year before last of 5,000 and a decrease under the same time in 1910 of 23,000.

For the 286 days of the season that have elapsed the aggregate is behind the 286 days of last year 2,179,000, ahead of the same days year before last 1,738,000 and ahead some time 1910 by 3,282,000.

The amount brought into sight during the past week has been 35,586 bales, against 47,431 for the seven days ending this date last year, 34,483 year before last and 48,905 same time in 1910, and, for the thirteen days of June it has been 66,512, against 85,211 last year, 61,964 year before last and 89,430 in 1910.

The movement since September 1 shows receipts at all United States ports 9,633,549, against 14,821,758 last year, 8,487,818 year before last and 7,101,627 same time in 1910. Overland across the Mississippi, Ohio and Potomac Rivers to Northern mills and Canada 942,290, against 1,221,580 last year, 911,824 year before last and 772,648 same time in 1910; interior stock in excess of those held at the close of the commercial year 168,642, against 101,808 last year, 80,560 year before last and 120,684 same time in 1910; Southern mills takings 2,565,000, against 2,343,145 last year, 2,090,862 year before last and 2,032,765 same time in 1910.

These make the total movement for the 286 days of the season from September 1 to date, 13,309,481, against 15,488,291 last year, 11,571,064 year before last and 10,027,724 same time in 1910.

Foreign exports for the week have been 66,844, against 35,298 last year, making the total thus far for the season 8,220,747, against 10,161,473 last year, a decrease of 1,940,726.

Northern mills takings and Canada during the past seven days show an increase of 2,806, as compared with the corresponding period last year, and their total takings since September 1 have decreased 369,278. The total takings of American mills, North, South and Canada, thus far for the season have been 4,912,949, against 5,025,344 last year. These include 2,274,836 by Northern spinners, against 2,644,114.

Stocks at the seaboard and the 29 leading Southern interior centers have decreased during the week 70,645 bales, against a decrease during the corresponding period last season of 26,604 and are now 41,684 smaller than at this date in 1912.

Including stocks left over at ports and interior towns from the last crop and the number of bales brought into sight thus far from the new crop, the supply to date is 13,679,199, against 15,775,265 for the same period last year.

World's Visible Supply.

Secretary Hester's statement of the world's visible supply of cotton shows a decrease for the week just closed of 214,134, against a decrease of 210,538 last year and a decrease of 134,820 year before last.

The total visible is 3,801,497, against 4,016,131 last week, 3,741,582 last year and 2,678,893 year before last. Of this the total of American cotton is 2,324,497, against 2,496,131 last week, 2,649,582 last year and 1,513,893 year before last, and of all other kinds, including Egypt, Brazil, India, etc., 1,477,000, against 1,125,000 year before last.

The toal world's visible supply of cotton, as above, shows a decrease compared with last week of 214,134, an increase compared with last year of 59,915, and an increase compared with year before last of 1,122,604.

Of the world's visible supply of cotton, as above, there is now afloat and held in Great Britain and Continental Europe 2,184,000, against 2,409,000 last year and 1,587,000 year before last; in Egypt 42,000, against 109,000 last year and 112,000 year before last; in India 935,000, against 644,000 last year and 588,000 year before last; and in the United States 540,000, against 580,000 last year and 392,000 year before last.

World's Spinners' Takings.

Secretary Hester gives the taking of American cotton by spinners throughout the world as follows, and round numbers:

This week 207,000 this year, against 242,000 last year, 157,000 year before last.

Total since September 1, this year, 12,337,000, against 13,627,000 last year, and 10,787,000 the year before.

Of this Northern spinners and Canada took 2,275,000 bales this year, against 2,644,000 last year, and 2,002,000 the year before; Southern spinners 2,638,000, against 2,381,000 last year, and 2,130,000 the year before; and foreign spinners 7,421,000, against 8,602,000 last year, and 6,635,000 the year before.

LIVE STOCK MARKET.

CHICAGO, June 14.—Hogs: Receipts, 11,000. Market 5c lower; mixed and butchers, 8.55@8.95; good heavy, 8.70@8.85; rough heavy, 8.45@8.65; light, 8.65@8.95; pigs, 6.60@8.50; bulk, 8.75@8.85.

Cattle: Receipts, 200. Market steady; beeves, 7.40@9.00; cows and heifers, 3.50@8.35; stockers and feeders, 6.60@8.10; Texans, 6.90@8.10; calves, 9.00@10.50.

Sheep: Receipts, 1,000. Market strong; native and Western, 3.50@6.10; lambs, 4.75@8.00.

ST. LOUIS, June 14.—Cattle: Receipts 5,000, including 500 Southerns; native beef steers, 5.75@8.75; cows and heifers, 4.50@8.50; stockers and feeders, 5.25@7.50; calves, 6.00@10.25; Texas steers, 6.25@8.10; cows and heifers, 4.25@6.50; calves, 5.00@5.50.

Hogs: Receipts, 6,500; market steady; mixed and butchers, 8.95@9.00; good, 8.85@8.95; rough, 8.40@8.55; lights, 8.90@9.00; pigs, 7.25@8.65; bulk, 8.85@9.00.

Sheep: Receipts, 2,500; market steady; muttons, 4.75@7.00; yearlings, 5.25@6.50; lambs, 7.75@8.25.

THE WEATHER.

Conditions.

WASHINGTON, June 14.—The weather will be generally fair to-night east of the Mississippi River, except that thunder storms are probable in the upper Lake region.

Temperatures will be somewhat lower along the Atlantic coast from Maine southward to New Jersey to-night, but it will change little elsewhere east of the Mississippi River to-night and Sunday.

Following is the general forecast until 8 p. m. Sunday:

Georgia—Fair to-night and Sunday.

Virginia—Fair to-night and Sunday; not much change in temperature.

North and South Carolina, Florida, Alabama, Mississippi and Tennessee—Fair to-night and Sunday.

Louisiana and Texas—Fair to-night and Sunday.

BAR SILVER.

LONDON, June 14.—Bar silver quiet, 27¼d.

NEW YORK, June 14.—Commercial bar silver 59⅛c; Mexican dollars 48c.

Buy seats to-day "Quo Vadis" Grand next week.

ABSENCE OF RAIN PUTS CEREALS UP

Promise of Hot Weather Sends Shorts to Cover, but Offerings Were Limited.

ST. LOUIS CASH QUOTATIONS.

Wheat—No. 2 red ....97 @102½
Corn—No. 2 ....60½@ 61¼
Oats—No. 2 ....38¾@ 39

CHICAGO, June 14.—Grain prices were boosted sharply on the lack of moisture in the grain-growing sections of the entire country, coupled with a promise of a period of hot weather for several days to come. The advances included ⅞@1⅛c for wheat, 1⅝@1⅞c for corn and 1¼@1½c for oats. The seaboard reported 25 loads of either Manitoba or No. 1 Northern for export.

Provisions were lower and were under more or less pressure all day.

CHICAGO GRAIN MARKET.

	High.	Low.	Close.	Previous Close.
WHEAT—				
July	92⅜	91⅛	92¼	91⅝
Sept	92¼	90⅝	92⅛	90⅞
Dec	94⅝	93⅛	94⅝	93¼
CORN—				
July	61⅜	59⅝	61¼	59⅝
Sept	62¾	60½	62¾	60½
Dec	60	58⅜	59⅞	58¼
OATS—				
July	40½	39⅛	40⅜	39¼
Sept	40⅜	38⅞	40¼	38⅞
Dec	41⅛	39⅞	41⅛	39⅝
PORK—				
July	20.67½	20.50	20.57½	20.67½
Sept	20.15	20.05	20.12½	20.17½
LARD—				
July	11.02½	10.97½	11.00	11.02½
Sept	11.15	11.10	11.12½	11.12½
Oct	11.10	11.07½	11.07½	11.10
RIBS—				
July	11.75	11.70	11.72½	11.77½
Sept	11.55	11.47½	11.52½	11.52½
Oct	11.22½	11.17½	11.22½	11.20

CHICAGO CASH QUOTATIONS.

CHICAGO, June 14.—Wheat, No. 2 red, 1.01@1.05; No. 3 red, 95@98; No. 2 hard winter, 93¼@95; No. 3 hard winter, 92@94½; No. 1 northern spring, 93½@95; No. 2 northern spring, 92@94; No. 3 spring, 91@93.

Corn, No. 2, 60½@61½; No. 2 white, 60¾@61¾; No. 2 yellow, 60½@61¾; No. 3, 60¼@63¾; No. 3 white, 60¾@61¼; No. 3 yellow, 60½@61⅛; No. 4, 59½@60; No. 4 white, 59¾@60½; No. 4 yellow, 59¾@60½.

Oats, No. 2 white, 41¼; No. 3 white, 39½@40½; No. 4 white, 38¾@39¾; standard, 40½@41.

CHICAGO CAR LOTS.

Following are the receipts for Saturday and estimated receipts for Monday:

	Saturday.	Monday.
Hogs	11,000	9,000
Wheat	30	35
Corn	611	471
Oats	321	271

PRIMARY MOVEMENT.

WHEAT—	1913.	1912.
Receipts	636,000	295,000
Shipments	663,000	318,000
CORN—		
Receipts	371,000	958,000
Shipments	1,312,000	763,000

LIVERPOOL GRAIN MARKET.

LIVERPOOL, June 14.—Wheat closed 1¼d lower.

Corn closed 1¼d lower.

ST. LOUIS CASH QUOTATIONS.

ST. LOUIS, June 14.—No. 2 red wheat, 95@1.03; No. 3 red, 96@96¼; No. 4 red, 84@90; No. 2 hard 90@94½; No. 3 hard, 87@93; No. 4 hard, 80@87.

Corn—No. 2, 60½@61¾; No. 3, 60; No. 4, 59; No. 2 yellow, 61½; No. 3 yellow, 60@61; No. 2 white, 62½; No. 3 white, 62.

Oats—No. 2, 38¾@39; No. 3, 38½; No. 4, 37½; No. 2 white, 42; No. 3 white, 40@41½; No. 4, 39; standard, 41½.

OPINION ON GRAIN.

CHICAGO, June 14.—Bartlett, Frazier & Co.:

Wheat—The map shows light rains in the Canadian Northwest. There was considerable scattered liquidation by locals on the reported rains and there may be some further selling of this character to-day, but short sellers are not apt to be very aggressive over Sunday.

Corn—Liquidation was quite general yesterday and on any fair decline we look to see considerable reinstatement on the part of recent sellers.

Oats—The irregularity in reports covering the growing crop will doubtless continue to give us a nervous market for some time.

Provisions—As long as the strength continues in the hog market, it seems rather useless to look for much setback in the general list.

LONG WHEAT ELIMINATED.

CHICAGO, June 14.—The Inter Ocean says: "It was the belief of grain traders last night that most of the local longs were out of their wheat, fearing rains in the Northwest. The bulls do not look for much break and say that unless there are general and heavy rains wheat should be bought on all good setbacks. The selling in the last hour was on reports of little rains around Bismark, N. D.

"Corn and oats regarded as weather markets. Good rains desired in the leading States."

Loans on Suburban Homes

I want a few choice first mortgages, in amounts of $1,000 to $5,000 secured by improved city or suburban real estate. Funds are quickly available.

WM. HURD HILLYER
Equitable Bldg.
Phone M 1837

LOWRY NATIONAL BANK

Capital $1,000,000
Surplus $1,000,000

Savings Department — Safe Deposit Boxes

CABLE NEWS

Important Events From All Over the Old World Told in a Few Short Lines.

Hundreds of Hindus Drowned.

PARIS, June 14.—Miss Poincare, daughter of President Poincare, was married Friday to M. Daum, a civil engineer.

BOMBAY, June 14.—Three hundred persons, a number of them religious pilgrims, have been drowned by floods around Palatana in the Peninsula of Kathiawar.

Big Iron Concern Fails.

GLASGOW, June 14.—A sensation was created in the iron market when it was announced that the firm of James Watson & Co. had failed.

The firm, which had a high reputation, had a branch in Pittsburg, Pa., and others in England and Europe.

Fear Riots In Antipodes.

CHRIST CHURCH, N. Z., June 14. Militarist riots are threatened here. Leaders of the anti-militarist to-day declared they would storm the barracks unless a number of boys, arrested for refusing to take part in drills, are released at once from Ripa Island.

Student Kill Kills Professor.

VIENNA, June 14.—A Ruthenian student named Zachaile murdered Dr. Widkiewicz, Polish professor, at Lamberg University, because of Dr. Widkiwicz's scholastic report, but it is likely to have political consequences and will cause more venom in the traditional animosity of the Poles and Ruthenians.

Belgian Novelist Dies.

BRUSSELS, June 14.—Camille Lemounier, well-known Belgian novelist, died to-day. In 1907, in recognition of his services, the Belgian Government presented M. Lemounier, in the name of the people, with the old home of Antoine Wiertz, the famous painter, sometimes known as "The Mad Painter."

GEORGIA NEWS IN BRIEF

MILLEDGEVILLE.—The local lodge Knights of Pythias will soon tender a banquet to Grand Chancellor Miller S. Bell, of this city.

Nashville School Head Named.

NASHVILLE.—The board of trustees for the next school year have elected F. M. Hunter superintendent.

Berrien School Census.

NASHVILLE.—The consolidated school census of Berrien County shows 4,924 whites and 1,814 negroes, an increase of 23 per cent.

Detective Agent Held.

ROME.—T. C. Eubanks, who sold a number of detective badges and credential cards and was arrested, was bound over by Justice T. B. Broach.

Baldwin Blues to Have 'Cue.

MILLEDGEVILLE.—The Baldwin Blues will have a barbecue at their rifle range next Friday. Arrangements are being made for a number of visitors.

63 Women Seek to Teach.

SUMMERVILLE.—S. E. Jones, Chattooga County School Commissioner, is holding teachers' examinations here. There were 67 white applicants. Of this number 63 are women.

44 Fine Dogs Poisoned.

ROME.—Rome is stirred by the depredations of an unknown person who is poisoning some of the finest dogs in the city. No less than 44 fine dogs have been poisoned.

Mrs. Armor to Speak.

COLUMBUS.—Mrs. Mary Harris Armor, the well-known Georgia temperance lecturer, will be in Columbus Sunday, June 22, when she will deliver an address on temperance.

Singing Fest at Dalton.

DALTON.—Preparations have been made for a singing convention at the court house Sunday, when delegates from a number of counties will organize the Seventh District Singers' Association.

Barry Wright to Build.

ROME.—Barry Wright, representative from Floyd County in the Legislature, president of the Cherokee Life Insurance Company, and a recent groom, has made plans for a handsome home in Rome on the East Side.

Absentees Caused Defeat.

DALTON.—The absence of three trustees caused the defeat of intercollegiate athletics at Emory College at Oxford, according to Congressman Gordon Lee, a member of the board and an enthusiastic supporter of intercollegiate sports.

Flag Day at Dalton

DALTON.—Flag Day was observed here to-day, exercises being conducted by the Governor John Milledge Chapter, D. A. R., and Dalton Lodge of Elks.

Travelers' Aid for Columbus.

COLUMBUS.—A Travelers' Aid Society is to be organized in Columbus. The society proposes to put a matron at the Union Passenger Station, whose duty it will be to look after every person coming into the city who may be in distress or need assistance.

100 Grandchildren at Funeral

ROME.—When Mrs. Jane Miller was buried at Pleasant Hope Cemetery this week the church was almost entirely filled with her grandchildren, nearly 100 surviving her. Among her sons are Coroner John W. Miller and Policeman W. C. Miller, of Rome.

Rome Veteran Dead.

ROME.—Captain J. T. Erwin, after a short illness, is dead. He was captain of Company G, Sixty-first Georgia Infantry. After the war he settled in Washington, Ga., where he remained until 1898, when he came to Rome.

BEEF SHORTAGE IN SOUTH; PRICE WILL SOAR

Western Growers Buy Cattle for Breeding—Farmers Sell to Conquer Tick Pest.

WASHINGTON, June 14.—A prediction of a serious shortage in beef cattle throughout the United States, particularly in Southern pastures, is made in a statement issued to-day by the Secretary of Agriculture.

Since February Western buyers have been scouring the South, the Secretary says, purchasing any and all kinds of cattle and shipping them West for breeding purposes. So great is the shortage in the grazing country that brood cows must be imported or meat prices next winter will reach the high record mark.

Reports from the South, the Secretary continues, declare Southern farmers are glad to sell their scrub cattle, believing that by cleaning out their present stock and later replenishing with new, they can eradicate the cattle tick. The Secretary advises them not to sell, but to breed up the native stock.

Forty carloads recently were shipped from one county in Florida. The shipment of Southern cattle is going on at this rate all over the South, says the Secretary.

Important Sayings

By important people on topics of live interest

"There should be no income except from labor and nature. Mere ownership of money or land should not bring additional wealth to the owner unless at the same time he is a producer. My doctrine applies not only to money loaned, but also to land which is rented and to other business methods of the present day."—**Professor Albion W. Small, of the University of Chicago, President of the American Sociological Society, in plea for abolition of interest.**

"Twice within a year the entire mileage of this section has been on the verge of a colossal strike, due to the inability of the railroads and the workers' organization to agree upon a form of arbitration, although both were ready to arbitrate, and are still ready to arbitrate if a satisfactory form of arbitration is provided by law. Our committee feel it imperative that no time be lost in bringing the subject to the attention of Congress."—**Seth Low, President of the National Civic Federation, interviewed at Washington on proposed national arbitration act.**

"Beware of the professional reformer and investigator, who is ready to reform anything and everything except himself and the things in which he is interested. Be always on the side of true reform, but do not spell reform with a capital R, and do not use your activities in this regard as do many of the magazine writers and publications."—**President Humphreys, of Stevens Institute of Technology, in address to graduating class.**

Locust Volunteers in Kansas Ready

KANSAS CITY, June 14.—Every ablebodied man and boy in Wyandotte County, between the ages of 18 and 65, may be ordered out to fight locusts if the ravages of these insects on the crops and orchards continue.

The grasshopper law provides that the trustees of any township must issue the order for war on grasshoppers or locusts if fifteen legal voters of the township make a written request for such action.

RAILWAY SCHEDULES.

SOUTHERN RAILWAY.
"PREMIER CARRIER OF THE SOUTH."
ARRIVAL AND DEPARTURE OF PASSENGER TRAINS, ATLANTA.

The following schedule figures are published only as information, and are not guaranteed.

No.	Arrive From—		No.	Depart To—	
36	Birmingh'm	12:01 am	36	New York	12:15 am
35	New York	5:00 am	20	Columbus	5:20 am
13	Jacksonville	5:30 am	13	Cincinnati	5:40 am
43	Washington	5:25 am	32	Fort Valley	5:30 am
12	Shreveport	6:30 am	35	Birmingh'm	5:50 am
16	Heflin	8:20 am	7	Chattn'ga	6:40 am
29	New York	11:15 am	12	Richmond	6:55 am
8	Chatn'ga	10:35 am	23	Kansas City	7:00 am
7	Macon	10:40 am	16	Brunswick	7:45 am
17	Fort Valley	10:45 am	29	Birmingh'm	11:30 am
21	Columbus	10:50 am	38	New York	11:01 am
6	Cincinnati	11:10 am	40	Charlotte	12:00 n'n
29	Columbus	1:40 pm	8	Macon	12:20 pm
30	Birmingh'm	2:30 pm	30	Columbus	12:30 pm
40	Birmingh'm	12:40 pm	30	New York	2:45 pm
39	Charlotte	3:55 pm	15	Chattn'ga	3:00 pm
5	Macon	4:00 pm	39	Birmingh'm	4:10 pm
37	New York	5:00 pm	*18	Toccoa	4:30 pm
15	Brunswick	7:50 pm	22	Columbus	5:10 pm
11	Richmond	8:30 pm	5	Cincinnati	5:10 pm
24	Kansas City	9:20 pm	23	Fort Valley	5:20 pm
16	Chatn'ga	9:35 pm	25	Heflin	5:45 pm
19	Columbus	10:20 pm	10	Macon	5:30 pm
21	Fort Valley	10:25 pm	44	Washington	8:45 pm
14	Cincinnati	11:00 pm	24	Jacksonville	9:30 pm
23	Jacksonville	6:50 am	11	Shreveport	11:10 pm
*17	Toccoa	8:10 am	14	Jacksonville	11:10 pm

Trains marked thus (*) run daily except Sunday.

Other trains run daily. Central time. City Ticket Office, No. 1 Peachtree Street.

LOST AND FOUND.

Certainly some reader of The Atlanta Georgian and Hearst's Sunday American has located your lost article.

All lost articels advertised in ALL the Atlanta papers or reported to our "Lost and Found Bureau" are listed for thirty days and can be seen at any time at 35 Peachtree Street.

LOST—A black silk scarf at Forsyth Theater. Return to 381 Peachtree. Reward. 6-14-37

LOST—Scotch collie pup. Answers to name of Lorna. Reward. Call Ivy 2565. 6-13-56

CONTINUED IN NEXT COLUMN.

LOST AND FOUND.

LOST—Seven-months-old setter dog; white with black and tan head and bright spots on back. Call R. D. Ison, or return to 118 Copenhill Avenue and receive reward. 6-13-34

LOST—Female setter dog; black, white and tan; answers to name of "Emma;" about one and one-half years old. Return to M. E. Benson, No. 6 Engine House, Auburn and Boulevard. Reward. 6-12-30

LOST—Between Covington and Atlanta, on Georgia train No. 27, arriving in Atlanta at 8:20 p. m., the 11th, one suitcase containing ladies' wearing apparel. Finder please communicate with A. H. B., 1122 Atlanta National Bank Building. 6-12-32

LOST—On main Decatur car Thursday morning, a circular brooch pin. Return to J. B., care J. P. Allen Co. Reward. 6-12-36

LOST—May 9th, Whitehall, between Mitchell and Alabama Streets, lady's "0" size gold watch; special identification. Notify Box 534, Hapeville, Ga. 201-6-12

LOST—One silver case Elgin watch, on Georgia train 28, Saturday, June 7. Return to Cox, at A. M. Robinson Co. Reward. 6-12-9

SPECIAL NOTICES.

CARPENTERS, TAKE NOTICE! Stay away from Augusta, Ga.; trouble on hand; hundreds of idle men walking the streets. Carpenters D. C. 207-6-12

FUNERAL NOTICES.

REYNOLDS—The friends and relatives of Mr. and Mrs. L. G. Reynolds, Miss Emma Willingham, Mrs. E. A. Reynolds, Mr. and Mrs. J. R. Reynolds, Mr. and Mrs. J. H. Blanton and Mr. and Mrs. H. L. Hatton are invited to attend the funeral of Mrs. L. G. Reynolds Sunday, June 15, 1913, at 10 o'clock, from her late residence, 20 Dargan Street, West End. Rev. C. A. Ridley will officiate at the residence and W. H. S. Dorsey at the cemetery. Interment will be at Hollywood Cemetery. The following gentlemen will act as pallbearers and are requested to meet at the residence at 10 o'clock: Mr. F. B. Gardner, Mr. Norman York, Mr. Guy Harper, Mr. Hoyt Sutton, Mr. Tom Smith and Mr. Al Cruickshank. 6-14-50

CHURCH NOTICES.

CHRISTIAN.

WEST END (Christian)—Gordon and Dunn Streets. W. O. Foster, pastor. Preaching at 11 a. m. and 8 p. m. Bible school 9:30 a. m. Christian Endeavor 7 p. m. 2-8-54

EPISCOPAL CHURCH SERVICES.

CATHEDRAL—Washington and Hunter Streets. Very Rev. C. T. A. Pise, D.D., Dean. Holy communion 7:30 and 11 a. m. Service 4:30 p. m.

ST. LUKES CHURCH—Peachtree, between Pine and Currier Streets. Rev. C. B. Wilmer, D.D., Rector. Services 7:30 and 11 a. m. and 8 p. m. Sunday school 9:45 a. m.; Wednesday 4:30 p. m., evening prayer and address.

ALL SAINTS CHURCH—North Avenue and West Peachtree Street. Rev. W. W. Memminger, Rector. Holy communion 7:30 a. m. Sunday school at 9:45 a. m. Holy communion and sermon 11 a. m. Children's service 5 p. m.

EPIPHANY—Moreland and Euclid Avenues. Rev. Russell K. Smith, Rector. Holy Communion and sermon 11 a. m. Evening prayer and sermon 7:30 p. m.

CHRISTIAN SCIENCE.

FIRST Church of Christ, Scientist, Cable Hall, North Broad Street. Services, Sunday, 11 a. m.; Sunday school, 9:30 a. m.; Wednesday evening testimonial meeting at 8 o'clock. Reading rooms at 613 the Grand, open daily, except Sundays and legal holidays, from 9 a. m. to 5 p. m., free to the public. 1-25-8

METHODIST.

ST. MARK—Corner Peachtree and Fifth Streets. A. M. Hughlett, A.M., LL.D., pastor. Preaching at 11 a. m. and 7:30 p. m. Sunday school at 9:45 a. m. 2-15-3

LEGAL NOTICES.

ADMINISTRATOR'S SALE.

By virtue of an order from the Court of Ordinary of Fulton County, will be sold at public outcry, on the first Tuesday in July, 1913, at the Court House door in said County, between the legal hours of sale, the following described property, namely:

Twelve shares of stock in the Chestnut Hill Cemetery Association, par value of each share being $25. The said stock is evidenced by stock certificate No. 8 of the said company, and was issued to Allen Cox on the 9th day of December, 1912. Terms of the said sale will be cash.

MARTHA COX,
Administrator of the Estate of Allen Cox.

This June 6th, 1913. 6-7-1

NEAR-BEER LICENSES.

NOTICE is hereby given that I shall at the next meeting of City Council apply for license to conduct a near-beer saloon at 17 East Alabama Street, Atlanta, Ga., this June 12, 1913.

B. OWENS. 6-12-44

I HEREBY make application to City Council for renewal of near-beer license for white only, at 32 Fort Street. L. D. Kielman. 33-10-6

PERSONAL.

LADIES—Ask your druggist for Chichester Pills, the Diamond brand; for twenty years known as best, safest, always reliable; buy of your druggist. Take no other. Chichester's Diamond Brand Pills are sold by druggists everywhere. 5-20-1

SAVE MONEY NOW on Furniture at HIGH'S.

GATE CITY DOLL HOSPITAL, 243 Courtland, near Cain, repairs all kinds of dolls reasonably. 48-13-6

DR. J. G HEARD, DENTIST, is permanently located at 630 Candler Building. Ivy 4670. 29-12-6

OLD HATS MADE NEW. LADIES' and gents' Panama, straw, soft and stiff felt hats cleaned and reblocked. Best work, late styles. Mail orders solicited. Acme Hatters, 20 East Hunter Street. 6-11-1

MADAM—Buy your husband a fine tailored suit on my easy payment plan. Tom Weaver, Tailor, 14 Luckie St. 6-10-41

MATERNITY SANITARIUM—Private, refined, home-like. Limited number of patients cared for. Home provided for infants. Mrs. M. T. Mitchell, 26 Windsor Street. 11-9-57

DR. GAULT'S Antiseptic Powder for women. It is cleansing, cooling and non-irritating. Can be used as a douche at any time with safety. It has no equal. Price $1 per box, postpaid. J. T. Gault Chemical Company, 702 Austell Building, Atlanta. 4-25-23

TREMAINE
The Mystic.
Permanent'y Located in Atlanta.
125 WEST PEACHTREE ST.
Hours—10 to 7. Closed on Fridays.

Are you satisfied with your present condition? Is your married life happy? Is the one you love drifting away? Do you feel that there are unseen influences keeping you back and coming between you and success? If you wish to change these conditions in the shortest possible time call at once. Your greatest wish can positively be realized. Every case guaranteed.

SERIOUS RESULTS come from trusses improperly fitted. John B. Daniel, at 34 Wall Street, has an expert fitter and it will cost you no more to have him fit you, and it means insurance. 6-24-19

EDUCATIONAL.

WANTED—Pupils to prepare for commercial teachers or to fill business positions for the fall opening. Terms reasonable. Phone Decatur 143. 6-9-4

STUDY SHORTHAND at home in spare time. Somewhere in your work you NEED it. $1.00 brings two of twenty lessons. Amo House, Box 363, Atlanta, Ga. 5-3-5

EMORY summer school; cool, quiet; fifty days from June 17. Latin, Greek, French, German, English, history, mathematics. Address E. K. Turner, Oxford, Ga. 5-9-1

The Business of the "Want Ad" is to get you what you want---when you want it

HELP WANTED—MALE.

WHY longer endure inside drudgery? Be our representative doing outside healthful work. Own boss. $20 daily profit not unusual. Experience unnecessary. G. Macy, sales manager, 640 Lydia Street, Chicago. 45-15-6

$100 WEEKLY profit in spare time at home. Mail order business. Don't worry about capital. Boyd H. Brown, Omaha, Nebr. 42-15-6

ANYBODY can earn $20 weekly raising mushrooms, entire year, in cellars, sheds, boxes, etc. Markets waiting. Free booklet. Hiram Barton, 333 West Forty-eighth Street, New York. 49-15-6

RAILWAY MAIL CLERKS wanted; $75 month to commence. Write immediately. Franklin Institute, Dept. 42-E, Rochester, N. Y. 30-14-6

MEN WANTED to learn the barber trade. Our method is quick, cheap and thorough. Tools given. Wages while learning. Jobs always waiting. Don't delay. Call at once or write. Moler Barber College, 38 Luckie St. 29-14-6

GOVERNMENT POSITIONS are easy to get. My free booklet, Y-412, tells how. Write to-day—NOW. EARL HOPKINS, Washington, D. C. 6-4-3

LEARN the cotton business in our sample rooms or by correspondence; good contracts. We don't want job seekers, but men who can make good. Charlotte Cotton School, Kiser Building, Atlanta, Ga., or Charlotte, N. C. 29-24-5

I WILL START YOU earning $4 daily at home in spare time, silvering mirrors; no capital; free instructive booklet, giving plans of operation. G. F. Redmond, Dept. 85, Boston, Mass. 9-14-19

YOU ARE looking for a position, aren't you, or you would not be reading these ads? Perhaps the position you are looking for is not to be found advertised today. Then why not spend a few cents advertising for a position in the "Situation Wanted" columns of this paper tomorrow? There is no need of your walking around in the hot sun or rain, letting your brain go to rust as well as worrying yourself sick looking for a good position when a "Situation Wanted" ad in The Georgian will do the searching for you. An ad in this paper will cost you only a few cents to run several times and relieve your mind of a heavy load. Try it and see.

FINE opening for real estate salesman of experience; old established office; only men of experience apply. Be prompt. Address "Real Estate," Box 833, care Georgian. 6-13-7

WANTED—Colored man to do general work and milk. Must be a good hustler. Call East Point 107. 6-13-3

WANTED—First class body maker in wagon shop; also first class blacksmith. Give wages expected. Write Woodworker, Box 103, care Georgian. 6-10-11

GOOD WAGES—Plenty of Work—No Trouble. Go North for the Summer. Good men wanted in all branches of our business; laborers, handy machine men, molders, helpers, rammers, coremakers and chippers.

Able-bodied men can become skilled chippers and coremakers in less than thirty days, and make more than $3 per day.

COMMONWEALTH STEEL CO., GRANITE CITY, ILL.
5c Fare from St. Louis, Mo. 5-30-26

DRAUGHON'S Business College, Atlanta. Enter any time; catalog free. SUMMER RATES. 6-8-44

WANTED—Six first-class men with real estate experience, four inexperienced men, at once. Good salary to right men. L. P. Bottenfield, 1021 Empire Building. See Mr. Lynch and Mr. Bell, sales managers. 6-6-206

WANTED FOR U. S. ARMY: Able-bodied unmarried men between ages of 18 and 35; citizens of United States, of good character and temperate habits, who can speak, read and write the English language. For information apply to Recruiting Officer, Peachtree and Forsyth Streets, Atlanta, or 411 Cherry St., Macon, Ga. 4-1-1

HILBURN HOTEL.
10 AND 12 WALTON ST.,
FOR gentlemen only; center of city, near new postoffice; rate 50c, 75c and $1.00. 5-31-10

PULLMAN porters wanted; give references. For information write P. O. Box 804, Atlanta, Ga. 5-4-31

WANTED—Men to learn the barber trade; tools and position furnished. Atlanta Barber College, 10 East Mitchell Street. 5-11-17

HELP WANTED—FEMALE.

LADIES make $15 to $25 weekly handling our ladies' sanitary specialties. Positive necessities. Quick sales. Light to carry. Write to-day. Madam Therme, Woman's Department, 222 North Desplaines, Chicago. 44-15-6

WANTED—Lady stenographer with experience, also familiar with office work. Good penmanship preferred. Permanent position with good hours and advancement. Answer own handwriting and state salary expected. D., Box 84, care Georgian. 26-14-6

WANTED—Reliable old mammy nurse. Address 225 West Peachtree Street. 31-14-6

YOU ARE looking for a position, aren't you, or you would not be reading these ads? Perhaps the position you are looking for is not to be found advertised today. Then why not spend a few cents advertising for a position in the "Situation Wanted" columns of this paper tomorrow? There is no need of your walking around in the hot sun or rain, letting your brain go to rust as well as worrying yourself sick looking for a good position when a "Situation Wanted" ad in The Georgian will do the searching for you. An ad in this paper will cost you only a few cents to run several times and relieve your mind of a heavy load. Try it and see.

SAVE MONEY NOW on Furniture at HIGH'S.

WANTED—First-class skirtmaker and tailoress. Apply N. Wise, 307 Peachtree Street. 6-13-33

WANTED—Capable housekeeper for family of four. Apply Alonzo Field, 604 Equitable Bldg. Main 5049. 6-13-16

WANTED—Colored girl for housework. Apply 58 Bass Street. 36-13-6

WANTED—Girl to assist with cooking and housework for small family. Apply at once. 1003 Highland Avenue. 6-13-8

WANTED—An experienced cook; small family; good wages. Apply 58 East Merritts Ave. 6-12-33

WANTED—Good nurse. Apply with references 222 Waverly Way. 6-12-37

WANTED—A young nurse to live on lot, for two-year-old child; references required. 71 East Seventeenth Street. 6-12-40

GIRLS LEARN MILLINERY; best trade on earth for women; pay $60 to $100 a month. Write Ideal School of Millinery, 100½ Whitehall St. 3-29-41

U. S. GOVERNMENT POSITIONS open to women. Write for list. Franklin Institute, Dept. 602-D, Rochester, N. Y. 25-20-5

HELP WANTED—MALE AND FEMALE.

WANTED—First-class cook and gardener. Good home and good pay. Phone Main 2620. 42-13-6

SEVERAL good solicitors wanted. 222 Courtland Street. 26-13-6

TEACHERS WANTED.

TEACHERS—We have many calls for good teachers; fall positions; enroll now. Southern Teachers' Agency and Employment Bureau, Americus, Ga. 40-2-6

WRITE for record of our eight years' work. High class patronage. Efficient service. Foster's Teachers' Agency, Atlanta, Ga. 51-3-1

AGENTS & SALESMEN WANTED.

AGENTS—Would you take steady job making $30 weekly with opportunity to be district manager at $3,000 yearly? No experience required. My goods are snappy self-sellers. Make big money quick by writing me to-day. E. M. Davis, president, 786 Davis Block, Chicago. 43-15-6

WANTED—A representative for Atlanta and vicinity to sell our fast-selling line of goods that every store and office needs and buys. $25 to $150 week easy. No experience. Nine sales out of eleven calls. Exclusive territory given. Free sample and particulars. Write quick. Metallic Sales Company, 435 North Clark, Chicago. 46-15-6

WANTED—Two salesmen, $25 a week and up. 512 Peters Bldg. 6-14-12

WANTED—Young man with ambition, to canvass city and State with special lines of manifold stationery. Excellent commission proposition. State age, experience, references and whether sufficient capital to pay own expenses until commissions are earned. Box 713, care Georgian. 6-14-11

PORTRAIT AGENTS—Send your work direct to artist and get better work. We get order out on time. Prices to suit your trade. Stevens Bros., 23½ Whitehall Street, Atlanta. 3-7-35

LADY AGENTS make $25 week sure selling our sanitary device to women; big profits. Sample 50c, postpaid. Full particulars free. Address Acme Trust Company, Elberton, Ga. P. O. Box 126. 31-11-6

SITUATIONS WANTED—MALE.

EXPERIENCED bookkeeper, typewriter, stenographer, office man and salesman desires position. Excellent testimonials and references. Address P. O. Box 241, Austell, Ga. 42-14-6

FIRST-CLASS city collector desires to engage with some reliable concern. Can produce results. Best of references. All I ask is a trial. Address C. M. H., care Georgian. 34-14-6

CHAUFFEUR (colored) wants position; willing to do butler work. Three years' experience. Address L. P., 183-A Fraser Street, Atlanta. 33-14-6

OFFICE WORK wanted by refined, educated gentleman, willing to work for small salary during summer months. Address D. A. M., Box 834, care Georgian. 32-14-6

WANTED—By sober middle-aged white man, position as night or day watchman; references. Address W. E. S., 237 Crew Street, Atlanta. 39-14-6

AGE 25, now employed; wish to make change; business school training; anything at or more than $60 considered. Address Business, Box 1, care Georgian. 43-13-6

WANTED—A job as fireman of stationary boiler. Box 7, care Georgian. 208-6-12

EXPERT STENOGRAPHER and office man, aged 27, experienced railroad, legal and life insurance service, desires permanent position or special assignments. P. O. Box 437, city. 37-12-6

WANTED—Position as chauffeur and butler by reliable colored man. Address H. Y. F., care Georgian. 35-12-6

WANTED—An energetic boy desires a position as office boy. Call Ivy 4944-J. 33-12-6

WANTED—Position as soda dispenser; five years' experience; best references. Address M. F., Box 832, care Georgian. 37-12-6

BOY, experienced in general office work, wishes position; good speed on typewriter; references. Phone Ivy 1163-J. 26-12-6

FIRST CLASS house-cleaner and gardener. 62 Johnson Avenue. 205-6-12

WANTED—Position as bookkeeper and typist by young man of experience. Will begin with a reasonable salary. Best references furnished. Correspondence invited. Address "South Carolinian," No. 60 Formwalt Street. 30-12-6

EXPERT STENOGRAPHER AND GENERAL OFFICE MAN WANTS POSITION, PERMANENT OR TEMPORARY, LOCAL OR OUT OF TOWN. EXPERIENCED IN LEGAL AND COMMERCIAL WORK. SATISFACTION GUARANTEED. McEX., CARE GEORGIAN. 6-13-1

DRUGGIST—Licensed by Georgia State board on examination; strictly sober and thoroughly understands drugs and the drug business, and not afraid of work, would like a position in an up-to-date drug store. Could start in July 1 or later. Box 73, Brewton, Ga. 35-13-6

WANTED—Job by registered druggist; three years' experience; good references. Address Box 403, care Georgian. 30-13-6

PRINTER wants job on weekly newspaper. I want a permanent situation on a good weekly paper, in middle or north Georgia, or in Alabama, or I would lease a weekly paper. Address Printer, care East Point News, East Point, Ga. 29-13-6

WANTED—Position as bookkeeper or assistant by young man now employed, but wishing change. Experienced and can furnish references. Address Business, 282 Whitehall. 28-13-6

WANTED—Position as bookkeeper; can give good references. Address P. O. Box 286, Douglas, Ga. 38-11-6

WANTED—Position by machinist; can handle steam or gasoline tractor, pumps of every description; can give best reference. Apply to B. B. Blackburn, 38 Center Street. 203-6-10

POSITION—As traveling salesman by middle aged married man. Best of references. Address S. W., Box 2, care Georgian. 200-6-10

MECHANICAL engineer of experience offers his services. Address Engineer, care Georgian. 35-9-6

WANTED—Position by young single man as salesman or collector; six years' experience in mercantile business; small town preferred; will come with A-1 reference. Address P. O. Box 203, Roanoke, Ala. 32-9-6

YOUNG MAN, good education, experienced, wants position to learn line of goods and sell. Temperate in habits, energetic, ambitious. Can give bond and excellent references. Address F. B. F., 94 Garnett Street, Atlanta. 66-8-6

IF YOU want first-class house cleaning call Ivy 3082. 5-26-26

SITUATIONS WANTED—FEMALE.

WANTED—Position by a stenographer with two years' experience. MUST HAVE POSITION AT ONCE. Call Atlanta phone 1843. 6-14-9

SITUATION wanted as maid or nurse by neat colored girl. M. L. Kilpatrick, 49 Roach Street. 40-13-6

WELL experienced telephone operator desires night position as relief for operators on vacation; can furnish best of references. Address R. G. T., Box 100, care Georgian. 6-13-19

SUCCESSFUL organizer of buying or selling forces; have good connection now, but want to make change. Address Organizer, Box 57, care Georgian. 34-12-6

WANTED—Position by reliable German girl as cook and housework. Address G. O., Box 308, care Georgian. 25-13-6

POSITION as wet nurse by competent lady. 29 East Harris Street. Ivy 3741-L. 27-13-6

STENOGRAPHER, experienced, with references, wants position; willing to work reasonable to begin. Atlanta phone 5848-A. 25-12-6

WANTED—Position by experienced sick nurse; five years' experience; maternity cases a specialty; best of references. Phone M. 2382-L. 200-6-9

YOUNG LADY desires position who is an experienced dictaphone operator; also experienced in all other office work. Will go to work immediately. Address E. B., Box 721, care Georgian. 6-8-54

SITUATIONS WANTED—MALE AND FEMALE.

GERMAN couple desires position at once; woman excellent cook; man good housewoker; can give best of references. Address 47 E. Mitchell St., upstairs. 51-3-2

Want Anything?

TELEPHONE
Main Atlanta 8000

Telephone clerk will take your ad, and, if requested, assist you in wording, or will write the ad for you—that's his business. He will also make it as brief as possible to obtain the results desired. In order to accommodate customers accounts will be opened by phone, but you will make payments promptly after publication or when bills are presented by mail.

Classified Advertising Rates:

1 insertion	10c a line
3 insertion	6c a line
7 insertions	5c a line
30 insertions	4½c a line
90 insertions	4c a line

No advertisements taken for less than two lines. Seven words make a line.

To protect your interests as well as ours, an order to discontinue an ad will not be accepted over the phone. Please make order to discontinue in writing.

TELEPHONE
Both Phones 8000

LITTLE ADS THAT BRING BIG RESULTS

AUTOMOBILES AND SUPPLIES.

AUTOMOBILE—Have large, level lot near East Lake to exchange for good automobile; roadster preferred. James H. Reynolds, 1520 Candler Bldg. Ivy 5213. 6-14-44

FOR SALE—35-horsepower automobile, first-class condition, or will exchange for small runabout. Address G. E., Box 40, care Georgian. 6-10-2

TWO Ford gas lamps, two Ford side lamps, practically new; brass finish, $6. Box 413, Attalla, Ala. 28-14-5

AUTOS REPAIRED—All work guaranteed. Called for and delivered. G. W. Holder. Atlanta phone 2062. 208-6-11

FOR SALE—Luxuriously upholstered seven-passenger body, equipped with mohair, top and curtains. This body could be used on any large car. Can be bought at a bargain.

Overland Southern Motor Car Company,
232 PEACHTREE ST. 6-13-13

WANTED—Ford or other light automobile. Will exchange three lots in progressive South Georgia town; value $500. R. W. Parris, 202 Alfriend Bldg. 6-13-36

GOOD USED CARS AT SPECIAL PRICES.
Maxwell, 2-cylinder runabout.
Whiting runabout.
TOURING CARS.
Overland 5-passenger.
Primo 5-passenger.
Everett 1912, 5-passenger.
These cars are in good running condition, fully equipped, and newly painted. See us for special prices before June 15.
BUICK MOTOR COMPANY.
241 PEACHTREE ST. 4-11-18

FOR SALE—One Marion, 1911 model, five-passenger; one Buick 35, 1912 model, five-passenger. Stowers Auto Garage Company, 34 and 36 Auburn Ave. 6-3-203

SAVE your auto and motorcycle tires by using Auto Puncture Cure. Seals valve leaks and all punctures up to 20-penny spikes automatically at once; preserves the rubber; prevents tube from sticking to casing; saves 35% of tire expense, 50% tire trouble and 40% of your religion. Watch for trademark, A. P. C. Call North Pryor Garage. Auto Puncture Cure Company, Atlanta, Ga. Phone Ivy 5990. 6-6-1

TRAVIS & JONES,
AUTOMOBILE REPAIRING.
Ivy 4832. 26 James Street. 3-1-54

The Solution of Pneumatic Tire Troubles.
VULCORINE is guaranteed to prevent punctures and will not injure your tires. We will gladly treat your cars with VULCORINE and let you use it 30 days and satisfy yourself that it will do everything that we claim for it. Price $7.50 to $10.00 per car. Write for booklet.
VULCORINE COMPANY
Office, Laboratory and Service Station, 99 Peachtree St., Atlanta, Ga. 6-1-38

WE HAVE several Flanders chassis and will build body and paint car to your order. Bargain prices. Don't buy any second-hand car until you see us. NORTH PRYOR GARAGE, NORTH PRYOR PLACE. 4-2-28

WINDSHIEDS,
RADIATORS, lamps, fenders, repaired as good as new. Manufacturers all kinds sheet metal work. Warlick Sheet Metal Company, 243 Edgewood. 3-4-64

WARNING TO INFRINGERS AND IMITATORS.
LIQUID TIRE TONIC IS PROTECTED BY U. S. DURYEA PATENT NO. 578551 AND ALL INFRINGERS, AGENTS OR USERS ARE HEREBY NOTIFIED THAT THEY MUST ANSWER IN COURT FOR VIOLATION OF THIS LAW. LIQUID TIRE TONIC COMPANY, KANSAS CITY, MO. 4-3-42

ATLANTA RADIATOR CO.
REPAIRING and manufacturing. Lamp and fender work. 72 Ivy Street. Atlanta phone 2816. 3-10-12

DOBBS TIRE REPAIR CO.
WE REPAIR AND SELL ALL MAKES OF TIRES AND TUBES. 226 PEACHTREE STREET. PHONE IVY 5616. 4-1-3

Automobiles For Rent.

DUNHAM MOTOR CO.
FIVE and seven-passenger cars. Garage 112 East Ellis Street. Call Bell phone Ivy 2496 day, Main 4325 night. 3-21-23

Tire Repairing.

HIGH-GRADE STEAM VULCANIZING. Retreading a specialty. Prompt attention given express shipments. Sanders-Speer Vulcanizing Company, 100 Spring Street, Atlanta, Ga. 3-28-15

Motorcycles.

FOR SALE—1913 model motorcycles and motor boats at bargain prices; all makes, brand-new machines; on easy monthly payment plan. Get our proposition before buying or you will regret it. Also bargains in used motorcycles. Write us to-day. Inclose stamp for reply. Address Lock Box 11, Trenton, Mich. 6-9-23

THOR motorcycles, repairs and accessories; best equipped repair shop in city. We will take care of you. Southern Motorcycle Company, 116 Edgewood Avenue. 3-26-31

THE BEST Want Ad days in The Atlanta Georgian are Monday, Tuesday, Wednesday, Thursday, Friday and Saturday. On Sunday read them in Hearst's Sunday American. Try them all. The

Poultry, Pet and Live Stock

EDITED BY JUDGE F. J. MARSHALL

Adjoining States Ship Millions Poultry and Eggs to Ga. Annually

Current News of the Poultry World. Northern Pacific Ry. Has Poultry Farm for Dining Car Use.

Recent reports go to show that Georgia is having shipped in principally from Tennessee about $4,000,000 worth of poultry and eggs annually. While her adjoining State, Tennessee, from whom she buys, is producing and shipping annually over $20,000,000 worth. It seems that no other State in the Union has made such rapid strides in the development of the poultry business commercially as has Tennessee. There seems to be a lot of wide-awake farmers and stock raisers up there who have gotten the work to going, and it is spreading like wildfire. A hint to the wise should be sufficient to get things going like that down here—keep the money at home at least, if no more.

One of Swift & Co.'s superintendents reports that within a radius of 60 miles of Ottumwa, Iowa, that eight to twelve cars of poultry are shipped weekly, and quite frequently 100 to 300 fowls are received from one farmer at a time. And it must be remembered that land in that section is worth from $125 to $175 per acre, and its value depends upon its producing capacity. It looks a good deal like poultry was a pretty good asset.

The railroads usually get into the good things as well as common folks do. They not only own tracts of land, but they are going to make something out of it, too. For three years the Northern Pacific has maintained a poultry farm at Kent, Wash., not far from Seattle, where they maintain over 10,000 White Leghorn hens, producing on an average 150 dozen eggs a day for use on their dining cars. The railway is also securing the milk for these cars from 300 fine thoroughbred cows kept in the same locality, but upon a different farm.

They maintain a large bakery in Seattle and one in St. Paul to furnish their cars with bread, cakes and pies of the finest kind. They evidently intend that the people shall be supplied from first hands with the best of supplies.

The managers of The Poultry Item, one of the leading poultry journals of this country, are getting ready to put on another of their annual midsummer continuous poultry exhibitions at Atlantic City.

It will last throughout the great tourist season at this popular resort. This will be the second one of the series, they having had one there last summer during July and August. It is put on for the purpose of advertising, both the promoters and the different varieties of exhibition stock will be there. It will be open to every one, and in addition to the displays of poultry there will be incubators and brooders in operation; various kinds of coops, houses and appliances of various kinds that are of value and interest to the average poultry keeper, either large or small.

There is no question that it will be the means of getting these goods before more and a greater variety of humanity than almost any way a person could conceive. Let the good work go on, for the masses certainly need the information.

The disease known as "gapes," and from which thousands of young chicks suffer and die annually, particularly in localities where the land is a heavy clay soil and the water does not get away quickly.

This kind of soil becomes infested with the larvae which produces the little red worms that get into the wind-pipe of the little fellows and choke them to death. Professor H. Garman, of the Kentucky Station, has been experimenting along this line by putting a bunch of chickens on a tight board floor for some three weeks when first hatched. Another lot of the same batching was allowed to run on the ground, and in the wet grass. The ones kept on the floor had no traces of the trouble, while among those allowed the run of the land suffered greatly, and while some died, others had to be treated with the horsehair loop to remove the clot of worms. This should be a tip to poultry raisers who live in localities where they are so troubled—and upon which poultry has been kept for generations and not been plowed or turned over.

Ducks.

FOR SALE—Can spare few imported drakes to make room for young birds. These are the finest Indian Runners in the world. Phone Decatur 186. 6-10-31

Eggs—All Varieties.

THE EGGS of different varieties of fowls will be found classified under their respective breeds in the future, instead of under the classification of "Eggs."

I HAVE my own hens and feed them on the best; can furnish eggs laid today. Invalids take notice; also several hundred broilers, fat and juicy. D. L. Thomas, 234 Capitol Avenue. Both phones. 6-12-46

Poultry—All Varieties.

TO EXCHANGE—Indian Runner ducks (laying) for any kind of pure-bred chickens. Make us offer. Ducks are mostly prize winners' yearlings. If in need of an incubator, write us. Only been used a short while. Will exchange these also for pullets, any pure kind. Oak Dean Farm, Stone Mountain, Ga. 6-15-82

FREE RANGE DUCK AND POULTRY FARM, Chamblee, Ga. Large stock of White Runners, Leghorns and Rhode Island Reds, enables us to ship fresh eggs, strong and fertile. Write for prices on stock and eggs if you want a bargain. 1-21-18

Rhode Island Reds.

BLOOD and breeding count. My great laying strain of S. C. Rhode Island Reds is the result of years of careful mating. Thirteen eggs, $1.50. H. L. Owen, Route 3, Atlanta. 6-14-46

Cats.

VERY FINE snow white Persian; affectionate and house trained. Call Ivy 5078. 6-12-29

Dogs.

FOR SALE—One sable and white collie; female eight months old; fine breeder; pedigree furnished. Price $10. Ben H. New, Carrollton, Ga. 6-14-29

Horses, Mules, Vehicles, Etc.

FOR SALE—Surrey, in good repair. Apply at 251 Ponce DeLeon Avenue. 35-14-6

FOR SALE—Horse, wagon and harness, cheap. Call or write F. H. Meltzer, 63 Martin Street, Atlanta. Phone 5801. 206-6-12

Poultry, Plants and Seeds.

COW PEAS, sweet corn, bunch beans, pole beans, butter beans, squash and forage plants for June planting at Mark W. Johnson Seed Co., 35 South Pryor Street. 36-9-6

H. G. HASTINGS & CO.
SEEDSMEN FOR THE SOUTH, 16 W. MITCHELL STREET. FOUR CITY DELIVERIES DAILY. NORTH AND SOUTH SIDE, 9 A. M.; INMAN PARK AND WEST END, 2 P. M. BELL PHONE M. 2568, ATLANTA 2568.

PRATT'S, Conkey's and Lee's Lice Powder are all good; 25c for a package.

PREPARED FISH FOOD, 10c a package. Fish globes and globe ornaments.

IT IS NECESSARY to feed your fowls charcoal. We carry the "Esso," which is a recarbonized charcoal put up especially for poultry. Price, 2½-pound package, 15c, or two packages for 25c.

THERE IS NO TROUBLE about those sick chickens. Just phone us your trouble and we will tell you the remedy that is needed—a remedy for all poultry diseases.

DR. JOHNSON'S and Dent's Dog Soap and medicines.

BUGS WILL NOT BOTHER your gardens when "Bug Death" is used. It is a non-poisonous preparation put up in convenient size packages. Can be applied in the morning when the dew is on, or can be applied after the plants have been sprinkled.

FOR SALE—MISCELLANEOUS.

FOR SALE—No. 2 pine shingles at $2.10 per thousand. Cut prices on all kinds of lumber. Gate City Lumber Company, 604 Decatur Street. Both phones. 6-14-42

FOR SALE—Antique mahogany sofa, over 100 years old, in perfect condition. Apply 1524 Candler Building, or telephone Ivy 4815. 6-12-11

FOR SALE—Good gas range, cheap; has been used only short time. 9 Forrest Ave. 6-14-36

$600 KNABE upright mahogany piano for $300 cash. Can be seen between 12 and 1 p. m., and after 5:30 p. m. No piano house scheme, but individual owner, who needs cash badly. Address Owner, P. O. Box 150, Atlanta, Ga. A chance for any one who knows what a Knabe piano really is. 6-14-10

FOR SALE—Gas stove, comparatively new; cheap for quick sale. Ivy 4433-J. 6-14-16

AN equipped gas stove, No. 220; price, $3. Phone Ivy 2618-J for particulars. 6-14-19

THE READING OF WANT ADS in Hearst's Sunday American and Atlanta Georgian means money to you.

SAVE MONEY NOW on Furniture at HIGH'S.

FOR SALE—Furniture of two rooms, including rugs and leather davenport; cheap for cash; owner leaving city. Address Box 429, care Georgian. 6-13-17

SAFES, FILES, cabinets, new and second hand. Gookin Bank and Office Equipment Company, 113-115 N. Pryor Street.

FOUND—If you lose anything and will advertise it in Hearst's Sunday American and Atlanta Georgian you will surely recover it if it is found by an honest person. A three-time ad seldom fails. Remarkable recoveries are brought about every day through the Lost and Found column.

CONTINUED IN NEXT COLUMN.

FOR SALE—MISCELLANEOUS.

FOR SALE—On account of leaving city will sacrifice household goods consisting of two bed room suits, wardrobe and sideboard; also parlor suit. Call Bell phone Ivy 3454 or Atlanta phone 2827. 32-13-6

ONE safe for sale; price, $65. Provident Loan Society, 14 Auburn Ave. W. E. McMillen. 6-12-27

SAWMILL, 20-horsepower, oxen carts, half million feet pine timber, 95 miles from Atlanta. Bargain. McKibben, 505 Candler Bldg. 6-12-1

AUTOMATIC REFRIGERATOR
Pays for itself in ice-saving.
$17.50 to $75.00.
C. H. MASON,
6-8 WEST MITCHELL STREET.

WE RENT good pianos $3 per month up. We sell good pianos $5 per month up. R. P. BECHT COMPANY, 107-108-109 Temple Court Building. Main 667. 2-19-26

BANKRUPTCY blanks, $1.50 per set. Warranty deeds, bonds for title. Mortgages, contracts. Stock certificates and bonds. Bennett's, 25 S. Broad. 201-20-13

A NEW BROOM DOES NOT SWEEP CLEAN.
LET US prove this in your home by free demonstration. Full particulars at 107 Temple Court Building. L. R. Sires, agent. Phone Main 667. 5-2-30

FOR SALE—Complete furnishings of six-room flat. Call at 44 East Harris, apartment 1, or telephone Ivy 4412. 6-13-20

FOR SALE—Two pool tables, practically new; been in use in club room and not hurt; must sell at once; bargain; original cost $400. Address P. O. Box 87, Jonesboro, Ga. 5-1-6

FOR EXCHANGE—MISCELLANEOUS.

WANTED—To exchange nice room and board for diamond, motorcycle, typewriter or piano. Address Box 216, care Georgian. 5-12-45

BUSINESS GUIDE

Auction Sales of Furniture and Household Goods.

CENTRAL AUCTION COMPANY, 12 East Mitchell Street, buys and sells everything; regular auction Tuesday and Friday. Bell phone Main 2424. 10-3-41

Banks.

AMERICAN NATIONAL BANK
Corner Alabama and Broad Streets.
CAPITAL AND SURPLUS $1,000,000.

Baseball Score.

PLAY BALL — Baseball scores given by innings at 77 Peachtree Street. You will find the standing of all the leagues.

Bicycles.

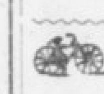

FOR BICYCLES and supplies, see D. Alexander, 54 N. Pryor, Main 3116. Repair Work a Specialty. 3-27-51

Blacksmithing.

STRUCTURAL STEEL AND IRON WORK.
WE make all kinds of metal windows and doors, also window gratings and hangers of all kinds. Anderson Bros. & Rich, 272 Edgewood Avenue. 4-2-7

Builders.

LET US BUILD you a home. Will buy you a lot or pay off your lot. Terms to suit. 400 Temple Court. Main 4189. 4-15-16

Carpenter and Builder.

J. J. HARVIL & SON, Contractors and Builders, No. 3 Second Avenue (Oakhurst). Bell phone Decatur 638, Atlanta, Ga. 47-13-6

FLY—SCREENS—FLY
COME see our roll-away screen, our roller-bearing screen, our sliding screen; none better. It will pay you to see our goods and get prices. 217 Kiser Bldg. Main 1319. Porter Screen Company. J. J. Crawford, Agent. 6-12-13

ALL KINDS OF REPAIR WORK.
D. M. WHEELER, 19 South Forsyth St. Phone M. 4186. Atlanta 1547. 12-31-16

Carpets and Rugs Cleaned.

ATLANTA STEAM CARPET CLEANING COMPANY (INC.), 27 West Alexander Street. Phone Ivy 4186. Moist and dry cleaning. Rugs woven from your old carpets and rags. Porch shades made to order. 5-27-8

Cash Registers.

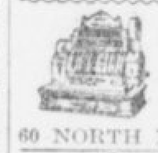

NATIONAL CASH REGISTERS.
60 NORTH BROAD ST., ATLANTA.

Coal, Coke and Wood.

S. M. TRUITT & SONS,
for dry wood and best coal. 1-31-21

Dentist.

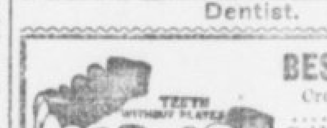

BEST WORK
Crowns (22 k.) $3.00
Bridge work $3.00
Full set teeth $3.00
Filling 50c
R. R. fare allowed 25 miles. All work guaranteed 20 years.
Eastern Painless Dentists
38½ Peachtree St., Near Walton. 4-2-31

Ear, Nose, Throat and Lung Trouble.

DR. GEORGE BROWN, Diseases of the Ear, Nose, Throat and Lungs, 312-14 Austell Bldg. I have the only compound oxygen plant ever brought South and make this gas daily. Weak, nervous, anaemic and pale people are invited to call. 4-6-13

Engineering and Machine Designing.

G. V. PLANT, M. E.
I DEVELOP YOUR INVENTION.
Dixie Pattern and Machine Works, 262 West North Avenue. Main 2829. 4-5-17

Fly Screens.

PRICE & THOMAS—FLY SCREENS.
PRICE & THOMAS—FLY SCREENS.
PRICE & THOMAS—FLY SCREENS.
PRICE & THOMAS—FLY SCREENS.
PRICE & THOMAS—FLY SCREENS.
62 N. Pryor. Phone Bell Ivy 4203. 6-14-40

FLY SCREENS, FLY SCREENS, FLY SCREENS—Wood fly screens, metal fly screens, hardwood floors, Venetian blinds, metal weather strips furnished anywhere in the South. Write or phone W. R. Callaway, manager, 1403 Fourth National Bank Building, Atlanta, Ga. Main 5310.

Fly Screens Made to Order.
OAKLAND CITY REPAIR WORKS.
Carpenter and cabinet work a specialty. Call West 242-L. Atlanta 528. C. F. Dickey, Mgr. 5-1-37

FLY SCREENS.
METAL AND WOOD FRAMES, portable garages. W. J. Baker Company. Bell phone Ivy 926. No. 811 Empire Life Bldg., Atlanta, Ga. 5-1-4

Furniture.

R. F. Jordan Furniture Co.,
144-6 Auburn Ave.
Bell Phone Ivy 4467;
Atlanta Phone 1800.
Old goods taken in part payment on new. 6-14-41

SAVE MONEY NOW on Furniture at HIGH'S.

T. C. FURNITURE CO.
Cash or easy payments, 415 Marietta. Phone Atlanta 1797. 4-5-12

Furniture Upholstering.

FURNITURE repaired, upholstering, refinishing neatly done. Work called for and delivered. Young K. Carson, 479 Marietta Street. Atlanta 3567. 6-7-29

THE READING OF WANT ADS in Hearst's Sunday American and Atlanta Georgian means money to you.

Hairdressing.

LADIES.
WHY WEAR hair that does not match, when you can have it dyed to match any shade? We have real natural shades in stock. If your switch is not full enough, can make it over and have any amount added at a reasonable price, at
THE S. A. CLAYTON CO.,
36½ WHITEHALL ST.,
SUCCESSORS TO CLAYTON & ZAHN.
M. 1769. 6-11-27

Hat Cleaning.

STRAW HATS, 25c; Soft Hats cleaned and blocked, 35c. George's Hat Cleaning and Shoe Shine Parlor, 3½ E. Alabama Street. 4-10-11

Jewelry.

FRENCH and Electric Clocks repaired. We call for and deliver them. Phone us if you want to know the correct time.
BANTA-COLE CO.
5 SOUTH BROAD STREET.

Lace Curtains.

WORK called for and delivered; satisfaction guaranteed; prices, 25c to 50c per pair. Call Atlanta phone 2641. 6-2-13

Lighting Fixtures.

ELECTRIC and gas fixtures; all new styles; lowest prices. Queen Mantel and Tile Company, 56 West Mitchell Street. Phone Main 681. 1-16-16

Lime, Concrete, Roofing, Stone.

LADD LIME AND STONE COMPANY. Lime, concrete and roofing stone. 915 3d Nat. Bank Bldg. 2-3-50

Machine Works.

MALSBY COMPANY.
Manufacturers of and Dealers in
MACHINERY.
438-40 MARIETTA STREET. 4-5-16

Mattress Renovating.

SANITARY MATTRESS RENOVATING—Factory new and up-to-date; moderate prices; give us a trial. Jackson & Orr Company, Means Street and W. & A. R. R. Both phones. 3-20-14

New Rubber Tires.

NEW RUBBER TIRES put on your baby carriage. Repaired, repainted and re-covered. Phone Ivy 3076. Robert Mitchell, 229 Edgewood Ave. 2-13-9

Phenoline.

A DISINFECTANT, deodorant and germicide; destroys chicken mites and all kinds of insects. Phenoline Co., 106-A Edgewood Avenue. Main 2317. Atlanta 3038-A. 6-11-28

Printing.

RYBERT & HOLLINGSWORTH
FOR ANY KIND of printing.
We satisfy our customers.
10 Gilmer Street. Bell Main 4600. 5-17-3

Royal Typewriters For Fent.

ROYAL typewriters rented; one month, $2.75; three months for $7.00; special rates to students. Royal Typewriter Co., 46 North Pryor Street. Phone Main 2492. 4-25-17

Safe Cracksman.

Fire and burglar proof safes opened and repaired. C. C. Downes, 29¼ Marietta Street. Phones M. 2146. Atlanta 4922. 4-5-11

Sand.

SAND.
SAND in any quantity and quality; prompt delivery. S. M. Truitt & Son. 1-13-32

Sewing Machines.

WE RENT new machines with complete set of attachments for $2 per month; also machines repaired; prompt delivery. Both phones 1893. Singer Sewing Machine Company, 79, Whitehall. 9-14-44

Shoes.

GET the best shoes for the whole family. Peacock & Drennen, 222 Marietta Street. 4-16-28

Shoe Repairing.

SHOES HALF-SOLED, SEWED,
50 CENTS.
At Gwinn's Shoe Shop, 6 Luckie Street, Opposite Piedmont Hotel. Both phones. 8-26-45

Signs.

SIGNS BROWN SIGN & PAINTING CO. 77½ Whitehall. M. 3780. 8-18-33

KENT ON SIGNS signifies best quality. Kent Sign Co., 130½ Peachtree Street. 3-5-20

Stove and Range Repairing.

STOVE DOCTOR.
STOVE, range and furnace repairing. 61 South Pryor Street. Bell Phone Main 1460. Atlanta phone 1410. 4-10-10

DAN, THE FIXER.
STOVES AND REFRIGERATOR REPAIRING.
We sell second-hand gas stoves.
We sweep chimneys.
121 WHITEHALL STREET.
Atlanta phone 2235 Bell phone M. 2699.

Trunks, Bags and Suitcases.

RETAILED AND REPAIRED.
ROUNTREE'S, 77 WHITEHALL ST.
PHONES: Bell M. 1576. Atlanta 1654.

Typewriters.

NO. 6 REMINGTONS, $5 for four months; Royals, $7 for four months; Underwoods, $8 for four months; Remington Visible, $9 for four months. Initial payment allowed on price of machine. Get our new illustrated catalog and price list No. 26. American Writing Machine Company, 48 North Pryor Street. Phone Main 2526. 5-26-9

Umbrellas.

"Taylor-Made" Umbrellas.
BUY from makers; all prices and styles; re-covering and repairing; every umbrella kept in repair free. Phone for salesman; prompt service.
TAYLOR UMBRELLA CO.,
116½ Whitehall St. 4-22-9

Wood.

WOOD.
SOUTH GEORGIA mill cut-offs by the carload or any quantity you may want. They make fine kindling. S. M. Truitt & Son. 1-12-32

Store, Office and Bank Fixtures.

W. A. HORNE, President. JOHN C. CANDLER, Sec'y and Treas.
THE FIRM THAT WANTS YOUR BUSINESS.
HORNE-CANDLER COMPANY
DESKS, CHAIRS, FILING DEVICES, STORE, OFFICE AND BANK FIXTURES IN WOOD AND STEEL.
SEND US YOUR PLANS FOR ESTIMATE.
LOOSE LEAF GOODS AND OFFICE SUPPLIES.
CATALOGS ON REQUEST.
84 NORTH PRYOR STREET. PHONES: Ivy 1158; Atlanta 3066.

WANTED—MISCELLANEOUS.

WE PAY HIGHEST cash prices for household goods, pianos and office furniture. Cash advanced on consignments. Central Auction Company, 12 East Mitchell Street. Bell phone Main 2424. 3-26-26

NO MATTER WHAT YOU WANT it will save you time and money if you use Hearst's Sunday American and Atlanta Georgian.

CONTINUED IN NEXT COLUMN.

WANTED—MISCELLANEOUS.

SAVE MONEY NOW on Furniture at HIGH'S.

I BUY MEN'S old clothes and shoes. Drop a card. I. Bock, 177 Gilmer St.

DROP A CARD.
We'll bring Cash for
Old Clothes and Shoes.
"THE VESTAIRE."
166 Decatur Street.

REAL ESTATE AND CONSTRUCTION NEWS

Small Realty Sales In $35,000 Total

Several Dwellings Sold, Department Stores and Apartments Planned. Big Lot Conveyance.

Several residence sales, announcements of substantial improvements for vacant lots and sales of desirable building lots featured Saturday's real estate news. One agency announced small sales in the past several weeks aggregating about $35,000. Improvements contemplated consist of a Piedmont Avenue apartment, an Edgewood Avenue department store and an Italian bungalow on Atlanta Avenue.

The George P. Moore Real Estate Agency has announced the following sales through I. W. Harrell:

To James J. Flowers from George F. Hurt, a corner lot fronting 75 feet on Edgewood Avenue and 90 feet on Howell Street, for $9,000, or $120 a front foot. Mr. Flowers is in the department store business at the corner of Fort and Bell Streets, and he will erect another department store on his newly acquired lot, at a cost of about $35,000. The building will be four stories high.

To W. D. Bewley, of Chester, S. C., for Mrs. Mary Gardien, a 25 by 135 foot lot on the south side of Edgewood Avenue near Randolph Street, for a cash consideration which is withheld. Property in this section is worth about $125 a foot. This lot extends through to Ezzard Street, where it also has frontage.

To Mrs. L. L. Ferris for Mrs. Louis Gholstin, a 50 by 110 foot lot on the east side of Piedmont Avenue, opposite Avery Drive, Ansley Park, for a consideration that is withheld. Mrs. Ferris expects to erect a three-story apartment house at a cost of $25,000.

For E. N. O'Beirne and W. B. Cotton to A. F. Patterson, a bungalow on the north side of Walker Avenue, near Virginia Avenue, in the Worley subdivision, for $4,650. The lot is 50 by 150 feet.

For Mrs. F. L. Miller to a client, 375 Spring Street, east side of the street near North Avenue, for $4,150. This lot is 35 by 175.

For John S. Owens to a client, a 50 by 150 vacant lot on the south side of Ponce DeLeon Avenue, east of Ponce DeLeon Park, for $2,400, and three lots of the same size in the rear of this to Mrs. L. L. Ferris, John R. Webb and Mrs. S. D. Warnock, for $2,400 each. These lots are in the Owens subdivision.

For the Continental Land Company to Richard E. Manston, a 60 by 185 foot lot at the corner of Atlanta Avenue and Grant Street, for $1,000, and the 50 by 185 foot lot adjoining for $800.

For same to Mrs. L. B. Cheek, of Dothan, Ala., two 50 by 190 foot lots on the south side of Atlanta Avenue for an aggregate of $1,600. Mrs. Cheek will build a handsome Italian bungalow to cover both lots.

For same to a client, two 50 by 148 foot lots on the south side of Atlanta Avenue, near Capitol Avenue, for $1,600.

Total, approximately, $35,000.

Two Homes For $21,500.

W. E. Worley has sold two more two-story brick residences in his Virginia Avenue subdivision. One of these was 44 Virginia Avenue, and went to C. H. Chapman, of Chapman & McNair, for $11,000. The lot is 50 by 180 feet. The other was 42 Virginia Avenue and it went to W. H. Wright for $10,500. The latter is the same size.

Large Lot Transaction.

Deeds in one of the largest lot transactions of the year have gone to record. H. A. Etheridge has conveyed to Morton L. Adler, of New York, lots 1, 2, 4, 5, 6, 7, 9, 11, 12, 15, 16, 17, 18, 24, 26, 27, 28, 29, 32, 33, 34 and 36 of the Piedmont Heights subdivision; and also lots 1, 2, 4, 5, 6 and 7, each fronting 50 feet on Rock Springs Road, and extending to Allen Road; also lot 9 on Rock Springs Road; lots 10, 11, 15, 16, 17 and 18 on Montgomery Road; and lots 26, 27, 28, 29, 32, 33 and 34 on North Boulevard.

The total number of lots is 43 and the consideration mentioned is $10,500, all being subject to bond for title interest of W. H. Allen, of the Edwin P. Ansley agency.

Realty Men at Barbecue.

Members of the Atlanta Real Estate Board are enjoying Saturday afternoon their annual barbecue at Cold Springs. On account of the barbecue, many of the offices will be closed during the afternoon.

Property Bought for $100,000.

Although the first figures given out placed the value of property bought to connect the Atlanta, Birmingham and Atlantic and Southern Railways on the west side at $25,000, later purchases have increased the amount to $100,000. J. H. Ewing, of the Smith & Ewing Real Estate Agency, acted as agent for the railroad, and he has been commended for his careful and successful buying.

Auction of West End Home.

The residence at 84 Lee Street, West End, will be sold Saturday afternoon at auction by the T. B. Lumpkin Realty Company. The lot is 50 by 150 feet, and the twelve-room house is arranged so that several families can occupy it in apartment style.

Building for Decatur.

A. George, a well-known citizen of Decatur, has bought a lot on McDonough Street, Decatur, and will erect a two-story store building. Mr. George also bought a store at the corner of Atlanta Avenue and Marshall Street. The McDonough Street lot adjoins the City Hall.

Building Permits.

$50—A. H. Bancker, 685 Piedmont Avenue; enlarge garage. Day work.

$1,200—J. W. Lawton, Selwin Street; one-story frame dwelling; R. I. Holley.

$50—Joseph Gregg, 326 Lake Avenue; build frame garage. Day Work.

$1,500—Irene Snook estate, 235 Courtland Street; alterations. Day work.

$3,500—R. A. Rakestraw, 278 St. Charles Avenue; two-story frame dwelling. Day work.

$333 Each—R. W. Gann, 90, 92 and 94 Battle Avenue; three one-story frame dwellings. Day work.

$750—To same, Peeples Street; one-story frame dwelling. Day work.

Future Wealth Is to Be Found in Atlanta Real Estate. These Ads Are the Guide Posts

-:- THE GEORGIAN'S RENT BULLETIN -:-

ROOMS AND BOARD.

FRONT ROOM with private porch, for couple or gentlemen, with board. Ivy 4574-J. 6-14-38

DELIGHTFUL large room in modern private home. Beautiful section of the city. Refined, congenial family. Address S. H. J., care Georgian. 6-13-2 BDS

TWO GENTLEMEN can secure good room and board at 60 Carnegie Way. 6-14-8

NICE, cool furnished rooms, with or without board; close in. 72 Spring St. 27-14-6

FURNISHED room and good board to young man for $25 per month at 444 Spring St. 6-14-1

EXCELLENT rooms with board, in modern home, Elizabeth St., Inman Park; reasonable. Ivy 6963-J. 37-14-6

NICE ROOM and board for gentlemen; also table boarders; close in; reasonable rates. 98 Capitol. Call Main 4413-J. 6-13-24

SAVE MONEY NOW on Furniture at HIGH'S.

WANTED—Accommodations for the Georgia legislators. They are coming in now and will be in session at the State Capitol from June 25 for FIFTY days. All of them are on the outlook for nice, comfortable and home-like places to eat their meals, or to board or to rent. Many of the places these legislators had last year did not suit them and they desire to find something better. All the legislators will read The Georgian—that's certain. Their attention will be called day after day to the "Legislators' Accommodations" column on the Want Ad pages of The Georgian. This will be a big advantage to you. So if you have eating or boarding places or have rooms, apartments or houses for rent, your ad should be under the "Legislators' Accommodations" heading. An investment of a few cents will keep your house full for the next three months. Phone or send in your ad at once.

TWO connecting rooms in large suburban home; big porches, shade trees, fine water, two bath rooms, good servants, large vegetable garden, fruit trees, chickens, Jersey cow. Phone Decatur 389. 6-13-46

NEWLY PAPERED and painted rooms and good board at 29 East Harris Street. Phone Ivy 3741-J. 6-12-26

LARGE front rooms and one single room with board; all conveniences; private home. Peachtree Street. Ivy 1779-J. 6-13-25

ONE LARGE front room with board. 131 Washington Street. 6-13-23

DELIGHTFUL large room in modern private home; beautiful section of the city. Refined, congenial family. Ivy 309. 6-13-22

NORTH SIDE; nicely furnished large front room, near bath; gentlemen preferred; with or without board. Best car service. Splendid location. Ivy 5840. 6-10-18

ONE or two gentlemen or married couple to room and board; private family. Main 2878-J. 6-12-23

SIX young men can find nice, cool, airy rooms and excellent meals at 52 Formwalt, corner Woodward; reasonable. Atlanta phone 5719-M. 6-12-22

BELLEVUE INN.

NICELY furnished single or double rooms, with or without meals. 57 E. Third. Ivy 1598-L. 6-12-24

WANTED—Couple or two young men for large front room; modern conveniences; rates reasonable; also table boarders. Phone Ivy 5189-J. 6-12-38

BY THE 14TH nicely furnished room with private bath; also one with adjoining bath; roommate wanted for young man; table boarders wanted. 15 E. Tenth St. Ivy 6516. 6-11-26

LARGE front room and board at 332 Gordon Street. Phone West 109-J. 6-11-18

BEST MEALS IN TOWN, $3 WEEK. ROOM AND MEALS, $4. 197 SOUTH PROYOR. CALL MAIN 5048. 6-9-6

DELIGHTFUL room in private home, best location, excellent table. 256 Capitol Avenue. Main 2031-L. 6-8-60

NICELY furnished room with board. 22 East Cain. Ivy 578-J. 6-8-30

BOARD AND ROOMS.

EXCELLENT BOARD and nice, cool rooms; close in; reasonable. 115 S. Pryor. Atlanta phone 4949. 6-5-7

36 EAST NORTH AVE.

BETWEEN the Peachtrees; nicely furnished rooms and excellent table board. Ivy 6501. 6-2-10

477 PEACHTREE ST.

WILL have pleasant rooms for gentlemen or couples of refinement; references; between Merritts Avenue and Linden; homelike. Bell Ivy 7010. 5-24-200

PEACHTREE INN.

Peachtree and Alexander Sts. American plan $7.50 week up. Room to yourself. European, $3 week up. 1-9-34

BOARD WANTED.

WANTED—Accommodations for the Georgia legislators. They are coming in now and will be in session at the State Capitol from June 25 for FIFTY days. All of them are on the outlook for nice, comfortable and home-like places to eat their meals, or to board or to rent. Many of the places these legislators had last year did not suit them and they desire to find something better. All the legislators will read The Georgian—that's certain. Their attention will be called day after day to the "Legislators' Accommodations" column on the Want Ad pages of The Georgian. This will be a big advantage to you. So if you have eating or boarding places or have rooms, apartments or houses for rent, your ad should be under the "Legislators' Accommodations" heading. An investment of a few cents will keep your house full for the next three months. Phone or send in your ad at once.

YOUNG MAN desires board with family where can store auto. State location and rates. R. E., care Georgian. 6-13-51

This is the time of year when the mind turns to the green fields beyond the city and when one begins to look about for comfortable, easy-to-reach suburban homes and boarding places. If you have a room or two you would like to rent for the summer, or if you conduct a boarding house and want to obtain a desirable class of guests, the "Suburban Board" Columns of Hearst's Sunday American and Atlanta Georgian will fill your house. Try it and see.

YOUNG MAN, aged 20, clerk, desires home among wholesome influences. Rating must be moderate. Answer Environments, care Georgian. 6-11-5

TABLE BOARD WANTED.

WANTED—By a young man, table board with breakfast and 6 o'clock dinner, within one block of entrance of Grant Park. Answer, giving rates and location. Address J. M., 835, care Georgian. 36-14-6

ROOM-MATE WANTED.

YOUNG MAN desires roommate; near in; reasonable. Phone Ivy 1163-J. 15 E. Pine St. 6-14-18

FURNISHED ROOMS FOR RENT.

NICE large cool front room. 102 Williams Street. 41-14-6

NICE, cool rooms; also light housekeeping apartment, private family; close in. 151 Spring Street. Ivy 6640-J. 6-14-48

SIX ROOMS, large sleeping porch, to reliable party for five or six months; location and conveniences very best. Call Ivy 967-L. 6-14-47

GENTLEMEN can get neatly furnished rooms at 84 Clarke St., in private family; no children; conveniences; walking distance. Main 5216-J. 6-14-2

TWO furnished light housekeeping rooms; lights and cooking gas included. Call Main 1592-J. 6-14-34

NICELY furnished first-floor room, with or without board, in North Side private family. Walking distance. 74 East Merritts Avenue. 6-14-30

NICELY furnished room, adjoining bath; steam-heated apartment; electric lights, phone, etc. Phone Ivy 3584 or call 387 Peachtree; Apartment No. 2. 6-14-28

ONE nicely furnished room, with or without meals. 39 West Peachtree. Phone Ivy 3354-J. 6-14-27

FURNISHED room for gentlemen, private home; rent reasonable; between the Peachtrees. 34 E. Alexander Street. 6-14-26

THREE connecting rooms, bedroom, dining room and kitchen, with gas stove; furnished complete for housekeeping; all conveniences. Main 3758-J. 6-14-25

THREE front rooms, furnished; quiet and home-like; reasonable; close in. 311 Whitehall. Atlanta phone 4810. 6-14-35

ONE large room, newly furnished, connecting bath, private family; close in. 37 Eugenia Street. 6-14-23

ONE beautifully furnished room, all conveniences; strictly private family; excellent location; North Side. Phone Ivy 7027-J. 6-14-22

FARLEIGH APARTMENS.

135 SPRING STREET; close in. I have now a three-room apartment, one three-room unfurnished apartment, and several single rooms, nicely furnished, at summer rates. Apply George Hancock, Mgr. 5-17-31

TWO furnished with kitchenette; also one single room; all conveniences. 24 E. Baker. Ivy 5459-J. 6-14-17

FOR RENT—Furnished, large desirable front room, to two trained nurses. Apply 219 W. Peachtree St. Phone Ivy 6756. 6-14-13

SAVE MONEY NOW on Furniture at HIGH'S.

FOR RENT—Nicely furnished room, with or without board, to couple or young men; North Side. Phone Ivy 3021-L. 44-13-6

ONE or two rooms with private bath in handsomely furnished North Side home, to couple without children, or couple of gentlemen. Rent reasonable. Phone Ivy 1316. 6-13-48

FOR RENT to young man, attractive furnished front room. North Side near Piedmont Park. References exchanged. Call Ivy 6813-L. 6-13-49

LARGE beautifully furnished front room in elegant Peachtree home for refined gentlemen or couple, also smaller rooms. Call Ivy 3086-J. 6-13-31

ONE LARGE, cool front room (twin beds, and everything suitable for two gentlemen); also smaller room for one gentleman, well ventilated; evtry modern convenience; large verandas. House thoroughly screened. Near in, North Side. Phone Ivy 4281. 6-13-4

21 WEST CAIN.

REFINED PEOPLE call and see our large, clean rooms, adjoining bath. Only three left. "Private." Ivy 7435-J. 6-12-28

GENTLEMEN or business women only, cool, nicely furnished front rooms, adjoining bath, and every modern convenience. Five minutes' walk. 9 East Alexander. 6-13-53

ONE FURNISHED ROOM with private family for couple or young men. 32 Carnegie Way; Apartment 6. Ivy 6709. 6-13-52

COOL ROOM in private home, all conveniences, close in; North Side. Ivy 6033-J. 6-13-27

DELIGHTFULLY cool front room, refined home; splendid locality; between Peachtrees; ten minutes' walk to town. Ivy 1294-J. 6-13-21

THREE attractive furnished rooms for housekeeping; no children; references. Main 4241-J. 6-13-30

WEST END, beautifully furnished room, new home; with or without board. West 950-J. 6-13-29

152 CREW ST.—A nicely furnished large front room; close in; meals next door; gentlemen preferred. 152 Crew St. Main 3421-J. 6-12-45

NICELY furnished room at 14-A West Baker. Phone Ivy 5089. 37-13-6

DELIGHTFUL large room in modern private home; beautiful section of the city. Refined, congenial family. Address S. H. J., care Georgian. 6-13-2

TWO rooms furnished for light housekeeping, $3 per week. 266 Whitehall Street. 6-12-42

NICELY furnished rooms for light housekeeping; also several bed rooms. 255 Courtland. Ivy 6248-L. 6-12-19

A ROOM in private family for a young lady, opposite Grant Park; all conveniences; would give meals. Call Main 3866-L. 6-12-26

NICELY furnished rooms in private home with conveniences. 19 E. Harris Street. Ivy 6349-J. 6-12-43

ONE large front room, second floor; also housekeeping room. 74 Walton, near postoffice. 6-12-41

FOR RENT—Comfortable front room, furnished, in Decatur; for one or two gentlemen; in private family. $10 month. Phone Decatur 46, or address P. O. Box 1746. 204-6-12

MARLBOROUGH Apartment No. 12; attractively furnished room; all modern conveniences. Phone Ivy 2958-L. 6-12-10

TWO furnished rooms for housekeeping; private home. 520 Central Avenue. 6-12-7

FOR RENT—Two beautifully furnished rooms in private family. Call Ivy 7245, S. D. L., 179 North Jackson St. 6-12-2

IN the Frederick, No. 352 Whitehall St., have furnished rooms. Rates reasonable. Call at Apartment D. 6-11-4

FOR RENT—Two nicely furnished rooms. All conveniences. Ivy 2116. 6-10-3

ONE furnished room, with or without board; gentlemen preferred. Ivy 433-L. 73 West Peachtree. 6-8-23

TWO beautiful connecting front rooms, private porch; every convenience; separately or together. Gentlemen. 61 East Cain Street; apartment 5. 6-8-26

IN PRIVATE HOME, choice of housekeeping apartment or rooms with board. Well ventilated and well furnished. All conveniences. Ivy 5133. 6-8-27

UNFURNISHED ROOMS FOR RENT

390 PEACHTREE—For only $10 per month; three upstairs, unfurnished rooms; sink and water in kitchen. Apply at once or Ivy 2569. 6-14-33

TWO unfurnished rooms for rent for light housekeeping with all conveniences; near in. Call 117 Pulliam St. 6-14-5

THREE connecting rooms; electric lights, water, bath and telephone; price, $15. 388 Central Ave. 6-14-14

TWO or three rooms for light housekeeping; all conveniences; good location; nice neighborhood. 350 Lee Street. 6-14-21

THREE nice rooms for light housekeeping, unfurnished. 132 Crew Street. Price $16. 38-14-6

FOR RENT—One or two large unfurnished rooms with kitchenette, separate gas, water, sink; private family; rent reasonable; references. 34 E. Alexander St. Between the Peachtrees. 6-14-24

THREE OR FOUR housekeeping rooms, absolutely clean and ready for use; separate gas meter; porcelain bath; desirable and reasonable. 267 Formwalt Street. Phone Main 5142-L. 6-13-5

TWO or three unfurnished rooms for light housekeeping. Phone Ivy 1163-J. 6-12-20

WILL RENT entire upper floor of my residence to desirable party; $20 per month; close in. Address L. M., Box 495, care Georgian. 6-12-35

TWO large unfurnished rooms for rent by 15th. 102 Gibson St. Atlanta phone 5390-A. 6-12-34

THREE unfurnished rooms, no children, priavte family. Call Ivy 7245, S. D. L., 179 North Jackson St. 6-12-3

TWO unfurnished rooms, with kitchenette. 171 Woodward Ave. 6-11-11

FOR RENT—To couple, two upstairs rooms and kitchenette, in strictly private family; close in; have no children. 53 Summit Ave. 6-10-39

ENTIRE upper floor, four lovely rooms, private bath, sink and gas heater in kitchen; separate entrance in rear. 275 East Pine Street. 6-10-20

TWO nice, large unfurnished rooms for light housekeeping. 177 East Georgia Avenue. 6-5-200

FURNISHED APARTMENTS FOR RENT.

HANDSOMELY furnished apartment; six rooms and sleeping porch; fashionable North Side neighborhood; rent reasonable; references required. Main 1563, ask for Mr. Olson. 6-12-21

TWO nicely furnished rooms, one front, suitable for gentlemen; bath, electric lights, private entrance; in garage section. 345 Peachtree. 6-12-25

SMALL beautiful apartment; $45. References required. Apply 52 East Cain. Apartment 9. 6-9-13

THE PICKWICK.

NEW TEN-STORY, fire-proof building; rooms single or en suite with bath. 77 Fairlie Street, adjoining Carnegie Library. 6-5-32

UNFURNISHED APARTMENTS FOR RENT.

BEAUTIFUL apartment, four rooms, gas, electricity, modern conveniences. 251 or call 133 Capitol Avenue. 6-13-32

A SEVEN-ROOM apartment, 769 Piedmont Avenue, for rent from July 1; 55 per month. Telephone Ivy 6972-J. 6-12-18

IN THE HERBERT.

244 COURTLAND STREET, close in, on North Side; six rooms and bath; front and back porches, steam heat, hot water, janitor service; rent $42.50. Reference required. Apply Herbert Kaiser, 411 Atlanta National Bank Building, phone Main 276, or janitor on premises. 6-11-29

ATTRACTIVE, first floor eight-room apartment, next to Peachtree, near in, steam heat, front and back porches, location ideal. Ivy 6238. 6-11-3

FURNISHED HOUSES FOR RENT.

FOR RENT—During summer months, a completely furnished 8-room house, between Peachtree and West Peachtree. Phone Ivy 5872. 6-14-39

FOR RENT—Well furnished bungalow; North Side; will rent July and August to suitable tenant. 892 Highland. Ivy 3020-J. 6-14-15

ATTRACTIVELY furnished modern six-room bungalow; all conveniences; low rent to right party. Call Ivy 4994-J. 6-9-15

FOR RENT—Six-room house, furnished, Inmar Park; July 1 to September 1. Ivy 3691-J. 208-6-8

SUMMER RENT—Delightful furnished home; large, shady lot; reasonable rent. "Between Peachtrees," Georgian. 72-8-6

UNFURNISHED HOUSES FOR RENT.

26 PONCE DE LEON AVENUE.

A-1 TWELVE-ROOM house, second door from the Georgian Terrace. Beautiful lot. Garage, outhouses, furnace heat, electric fixtures; nicely arranged; three baths. Rent $125. Let us show you.

Chas. P. Glover Realty Co.
2 1-2 WALTON STREET.

ADJOINING DRUID HILLS.

FOR RENT—To acceptable tenants two brand-new six-room bungalows, modern beauties, stone fronts, electric lights, cabinet mantels, beautiful fixtures, large airy bed rooms, pretty baths, hot and cold water, lovely living and dining room, large porch, artesian water, pretty street, cement walks; splendid neighborhood; good schools and churches; one block from best car line; 15 minutes' ride from the center of the city; car every 5 minutes; $25 per month; worth $35. Take North Decatur car at Equitable Bldg., get off at Murray Hill Station, go to the right one block; keys at Mrs. Wilson's in the grove there. We will rent or sell on easy terms, two of these bungalows. An exceptional opportunity to secure a house and location that will appeal to those of refined taste.

SEE MR. WALKER.

No. 8 Nelson Street. Phone Main 2824. 6-14-45

HOUSE—Four rooms and reception hall, all modern improvements. 63 Windsor Street, corner of Rawson. 5-29-202

GEO. P. MOORE,
Real Estate and Renting.
10 Auburn Avenue.

FOR RENT.

$45—No. 35 South Prado, Ansley Park, we have a nice 6-room bungalow with furnace heat, servant's room and carrying all conveniences; close to car line.

$35—No. 367 Spring Street, we have a nice 2-story house of 7 rooms, with all modern conveniences, within easy walking distance. Just off Baltimore Block.

$50—No. 30 East Ellis Street, we have a nice 7-room house with bath and conveniences; house is being overhauled and will be in first class shape when finished. One block from Peachtree Street.

CONTINUED IN NEXT COLUMN.

UNFURNISHED HOUSES FOR RENT.

FOR RENT—Six-room cottage, 68 Bass Street, $20. Call Main 5541-L. 6-13-50

10 SHELTON AVENUE—Half house, three rooms; city improvements; $8 per month. R. I. Barge, 19 Beecher Street. Phone West 1110. 6-13-10

WEST END—212 Murphy Avenue; nine-room two-story house; large lot and barn; suitable for two parties. City conveniences. R. I. Barge. Phone Main 4644. 6-13-11

OUR RENT LIST describes everything for rent. Call, write or phone for one. Ivy 3390. Charles P. Glover Realty Co., 2½ Walton Street. 2-18-49

HOUSES.

24-26 E. Baker St., 14 rooms, $75.
313 S. Pryor St., 11 rooms, $35.
194 McAfee St., 10 rooms, $55.
76 W. Peachtree St., 10 rooms, $60.
56 Hurt St., 10 rooms, $55.
154 Greenwich, 9 rooms, $20.
176 Ivy St., 8 rooms, $25.
171 East North, 8 rooms, $70.
108 Merritts Ave., 8 rooms, $45.
22 Kennesaw Ave., 8 rooms, $45.
176 Gordon St., 6 rooms, $40.
24 West End Ave., 6 rooms, $37.50.
85 W. Peachtree Place, 6 rooms, $22.50.
374 Central Ave., 6 rooms, $30.
46 E. Ellis, 6 rooms, $35.
47 Drewry St., 6 rooms, $30.60.
25 N. Bonaventure St., 6 rooms, $40.
211 Ivy St., 6 rooms, $32.50.
124 Jones Ave., 5 rooms, $18.
97 Mills St., 5 rooms, $16.60.
174 Formwalt St., 5 rooms, $17.50
104 E. Ellis St., 5 rooms, $30.
881 Grant St., 5 rooms, $15.
96 McDaniel St., 5 rooms, $15.
109 Ivy St., 5 rooms, $30.
No. 2 Miller Reed Ave., South Atlanta, 5 rooms, $15.
795 Hill St., 4 rooms, $12.60.
69 Lee St., 4 rooms, $12.50.

Call for our complete Rent List.

TURMAN, BLACK & CALHOUN,
Second Floor Empire.

HOTELS FOR LEASE.

HOTEL FOR LEASE.

ALL-YEAR ROUND; forty-room hotel, fully equipped; large summer business; one hour from Atlanta. Most famous mineral springs in State and only hotel in town. Address Box C, Austell, Ga. 31-13-6

OFFICE SPACE FOR RENT.

FOR RENT—Eight first-class office rooms; best location. Apply 100 Whitehall St. 6-14-6

DESK SPACE with use of telephone. Apply 533 Candler Bldg. 4-25-9

ROOMS WANTED.

WANTED—Accommodations for the Georgia legislators. They are coming in now and will be in session at the State Capitol from June 25 for FIFTY days. All of them are on the outlook for nice, comfortable and home-like places to eat their meals, or to board or to rent. Many of the places these legislators had last year did not suit them and they desire to find something better. All the legislators will read The Georgian—that's certain. Their attention will be called day after day to the "Legislators' Accommodations" column on the Want Ad pages of The Georgian. This will be a big advantage to you. So if you have eating or boarding places or have rooms, apartments or houses for rent, your ad should be under the "Legislators' Accommodations" heading. An investment of a few cents will keep your house full for the next three months. Phone or send in your ad at once.

FOUND—If you lose anything and will advertise it in Hearst's Sunday American and Atlanta Georgian you will surely recover it if it is found by an honest person. A three-time ad seldom fails. Remarkable recoveries are brought about every day through the Lost and Found column.

APARTMENTS WANTED.

If you have decided to spend a few months away from home this summer and would like to have some one take care of your home during that time, we know of no better and quicker way to find reliable parties to care for it than to place a small "Want Ad" in Hearst's Sunday American and Atlanta Georgian. Try it and see.

HOUSES WANTED.

WANTED—Nice seven or eight-room two-story house; furnace; all conveniences; good locality, Inman Park, North Side or West End; must be good condition; possession by July 1; not over $42.50. Address H., Box 737, care Georgian. 6-14-7

WANTED—To lease a six or seven-room modern house; reasonable rent; from owner. J. W. Corey, 619 West Peachtree Street. 41-13-6

If you have decided to spend a few months away from home this summer and would like to have some one take care of your home during that time, we know of no better and quicker way to find reliable parties to care for it than to place a small "Want Ad" in Hearst's Sunday American and Atlanta Georgian. Try it and see.

THIS VERY MINUTE the opportunity you've long sought awaits you in the Want Ad pages of Hearst's Sunday American and Atlanta Georgian. Not an issue is printed that does not contain the cream of desirable positions, excellent boarding and rooming places, fine business opportunities, real estate bargains and other things. Whatever your desire, you'll find a way to gratify it in Hearst's Sunday American and Atlanta Georgian Want Ad pages.

MONEY TO LOAN.

MORTGAGE LOANS.

On Atlanta Property.
BUSINESS BUILDINGS.
5 and 5½ per cent.
RESIDENCE BUILDINGS.
5½, 6 and 6½ per cent.
Your rate depends upon the location. Without notice you can pay back a hundred, any multiple of a hundred dollars, or the entire loan on any interest date.

TURMAN, BLACK & CALHOUN.
Loan Correspondents,
PRUDENTIAL INSURANCE COMPANY OF AMERICA.
203-208 Empire Building.

SPECIAL HOME FUNDS TO LEND, any amount; 6 per cent. Write or call. S. W. Carson, 24 South Broad Street. 4-1-17

MONEY TO LOAN.

WE HAVE plenty of money to lend at lowest rates on Atlanta and nearby property, either for straight or monthly payment plan. Also for purchasing purchase money notes. Foster & Robson, 11 Edgewood Avenue.

FARM LOANS PLACED in any amount on improved farm lands in Georgia. The Southern Mortgage Company, Gould Building. 7-12-1

MONEY FOR SALARIED PEOPLE AND OTHERS, upon their own names; cheap rates, easy payments. Confidential. D. H. Tolman, 820 Austell Building.

MONEY WANTED.

ESTABLISHED IN 1888.
6%—WE WILL PAY—6%
ON SAVINGS
IN SUMS OF $500.00 AND OVER. WE BUY AND SELL PURCHASE MONEY NOTES. THE MERCHANTS AND MECHANICS' BANKING AND LOAN COMPANY, 209 GRANT BUILDING. TELEPHONE IVY 5341.
CASH CAPITAL, $120,000.00.
THOS. J. WESLEY, CASHIER.
B. M. GRANT, PRESIDENT. 3-11-50

BUSINESS OPPORTUNITIES.

PARTNER with small capital to handle quickest selling automobile accessory on the market to-day; good profits; give phone number. Keystone, care Georgian. 6-14-4

IF YOU would like to build up a growing money-making business of your own that is clean and honorable, suited to either sex, write me at once for full particulars of the best proposition that you have ever ran up against. Address J. V. Huchingson, Lakeland, Fla. 25-14-6

AN UP-TO-DATE manufacturing plant offers a limited amount of stock for sale; guaranteed dividend not less than 15 per cent. Guarantee backed by gilt-edge security. For particulars, address Manufacturer, Box 602, Carrollton, Ga. 46-13-6

FOR SALE—An 8-foot iceless soda fountain and fixtures, nearly new; small stock of drugs, toilet articles, candy, tobacco, cigars, etc. Total value, about $1,200. Will sell at a big sacrifice. One of the best locations for a physician in Georgia. No opposition. Write at once. Box 73, Brewton, Ga. 34-13-6

FOR SALE or for rent, entire furnishings of ten-room furnished rooming house with kitchenette; North Side; close in. Address K., Box 490, care Georgian. 6-10-37

ESTABLISHED tailoring, cleaning and pressing business. Net profits $125 per month. Bad health compels me to sacrifice this business for $1,000. I will take $600 cash down and give easy terms on balance if desired. F., Box 303, care Georgian. 6-11-8

UP-TO-DATE dental outfit and established practice, located in Southeast Georgia town; will sell for one-third cash and balance on negotiable notes. Fine opportunity for good man. Address J., Box 50, care Atlanta Georgian. 6-10-12

WANTED—PARTNER WITH $5,000 CASH. HAVE ONE OF THE BEST ESTABLISHED MANUFACTURING BUSINESSES IN ATLANTA. BIG MONEY-MAKER. FOR FURTHER INFORMATION WRITE MONEY-MAKER, BOX 8, CARE GEORGIAN. 6-9-1

PURCHASE MONEY NOTES.

PURCHASE money notes for sale. I have $2,000 gilt-edge second mortgage notes that I would sell at a liberal discount, payable $40 a month. James H. Reynolds, 1520 Candler Bldg. Ivy 5213. 6-14-43

MEDICAL.

DROPSY CURED—Relieves shortness of breath in 36 to 48 hours. Reduces swelling in fifteen to twenty days. Collum Dropsy Remedy Company, 408 Austell Building, Atlanta, Ga. 5-25-11

DR. EDMONDSON'S Tansy, Pennyroyal and Cotton Root Pills, a safe and reliable treatment for painful and suppressed menstruation, irregularities and similar obstructions. Trial box by mail, 30c. Frank Edmondson & Bro., manufacturing chemists, 11 North Broad St., Atlanta.

THIS VERY MINUTE the opportunity you've long sought awaits you in the Want Ad pages of Hearst's Sunday American and Atlanta Georgian. Not an issue is printed that does not contain the cream of desirable positions, excellent boarding and rooming places, fine business opportunities, real estate bargains and other things. Whatever your desire, you'll find a way to gratify it in Hearst's Sunday American and Atlanta Georgian Want Ad pages.

THE ATLANTA GEORGIAN
Published by The Georgian Company, 20 East Alabama St. Atlanta, Georgia.
Entered at Atlanta postoffice as second-class matter.
Subscriptions Payable in Advance
One year, mail, postage prepaid, $5.00
Six months, mail, postage prepaid, 2.50
Three mos., mail, postage prepaid, 1.25
One month, mail, postage prepaid, .45
Subscriptions Payable in Advance.
Delivered by carrier, one year......$5.20
Delivered by carrier, six months.. 2.60
Delivered by carrier, three months.. 1.30
Delivered by carrier, one month .... .45
Delivered by carrier in Atlanta and other cities, one week .... .10

REAL ESTATE FOR SALE.

Sharp & Boylston

LUCILE AVE., WEST END.

THIS IS DECIDEDLY the prettiest and best built bungalow on Lucile Avenue. Has six large rooms, with every modern convenience. Large, level lot. It is just simply a little dandy and a bargain at this price; $5,250. Terms $1,000 cash and $30 per month.

ADAIR AVE., NEAR DRUID HILLS.

THIS IS ONE of the prettiest bungalows in this entire section. It is brand-new and has every convenience; hardwood floors; faces the Adair home. Price $6,000, on very easy terms. If you want a home in this section it will pay you to investigate this before buying.

ANGIER AVE., THIS SIDE JACKSON ST.

THIS IS a dandy little six-room cottage, on a small lot, but at the price it is dirt cheap, for where can you buy a home close in on a leading North Side street for $3,750, on good easy terms. Had better see us about it at once. Comparatively new.

REAL ESTATE FOR SALE.

BY OWNER, pretty new bungalow in Ormewood Park; six rooms, bath, electric lights, cabinet mantels, tinted walls, etc. Large, level lot, plenty of shade, room for garden and chickens, close to car line and schools. Small cash payment, balance like rent. A. S. Thompson, 403 Fourth National Bank. Both phones 5141. 6-14-32

BY OWNER, three east front lots on Howell Mill Road, facing new car line. Water and electric lights. Third less than anything in this section. Terms arranged. A. S. Thompson, 403 Fourth National Bank. Both phones 5141. 6-14-31

WANTED—To sell my house and part of lot, or exchange my equity in the whole place for nice six-room bungalow, good neighborhood. Address Owner, 650 Washington. 6-14-20

SAVE MONEY NOW on Furniture at HIGH'S.

BEAUTIFUL EAST FRONT LOT, ONE BLOCK LEE STREET; BARGAIN FOR CASH. OWNER, 111 WHITEHALL TERRACE. NO AGENTS APPLY. 6-13-18

FOR SALE—New seven-room house, modern; best location in Decatur. 39 South Church Street. Phone Decatur 235. 33-13-6

For $3,750 Ansley Park Lot You Will Save $750.

ONE-HALF BLOCK from car line one of the prettiest lots in the park; size 75x250. The low price was made possible by the circumstances under which we secured the property. A conservative price of this lot is $4,500. Terms can be arranged. W. A. Baker & Co., phone Main 613, 1115-16 Fourth National Bank Bldg. 6-12-39

CHEAP, for quick sale, two best lots in Hollywood cemetery. Call Main 2597, or 106½ Whitehall St. 6-13-15

WILL take $150 (amount paid in) for equity in lot on Newnan Avenue, Colonial Hills. Any terms. Ivy 4458. 6-10-42

COTTAGE of five rooms and bath, one block from Ponce DeLeon Avenue; must be sold soon. Call Ivy 6648-L. 6-11-6

LEASE OR SALE—Artistic bungalow; screened, tiled, furnace, garage. Address "Ansley Park," care American. 100-1-6

BARGAIN—Five-room cottage; lot 40x164 to alley; gas, water, porcelain bath; half block car line. See house at 7 Welborn St., then phone West 1021-J. Price $2,250; easy terms. 6-9-19

LET US BUILD you a home. Will buy you a lot or pay off your lot. Terms to suit. 400 Temple Court. Main 4189. 4-18-43

REAL ESTATE FOR EXCHANGE.

$1,200—38 acres, small town on Southern Railroad to Birmingham. Will exchange for small house, lot or automobile. R. W. Parris, 202 Alfriend Bldg. 6-13-35

REAL ESTATE FOR SALE OR EXCHANGE.

IF YOU have not fallen out with work this will make you rich. New store with living room, immense corner lot; Sewer and car line. Cash, terms or exchange. C. W. Cochran, 74 Peachtree. 200-6-12

FOR BEAUTIFUL HOMES and building lots in College Park, the most desirable suburb of Atlanta, see I. C. McCrory.

REAL ESTATE WANTED.

A GOOD TRACT of clear land in vicinity of car line or railroad; land must be rich and have access to water and contain from ten to fifteen acres. Owner only. Call Main 4. 6-14-3

WANTED—To buy the best bargain I can get in a 2-story, 7 or 8-room home with sleeping porch, side drive, tile bath, furnace; on NORTH SIDE, not over block from car line; easy terms. Must be bargain and in A-1 neighborhood. "Citizen," P. O. Box 410, City. 6-10-9

FARMS FOR SALE.

BARGAIN—Thirty-seven-acre improved farm, one-fourth mile from railway town. Priced $350; half cash. Worth $500. Everton Land Company, Everton, Ark. 47-15-6

NO MATTER WHAT YOU WANT it will save you time and money if you use Hearst's Sunday American and Atlanta Georgian.

REAL ESTATE FOR SALE. REAL ESTATE FOR SALE.

THOMSON & LYNES

Lots $5.00 Cash, $5.00 Per Month.

ORMEWOOD HEIGHTS.
(Size 50x200 to alley.)

PRICES, $100 to $400 each, with restrictions as follows: CAN NEVER SELL TO NEGROES; MUST BUILD HOME TO COST $1,500 OR MORE.

THOMSON & LYNES
18 and 20 Walton Street. Phone Ivy 718.

REAL ESTATE FOR SALE. HOUSES FOR RENT.

W. A. FOSTER & RAYMOND ROBSON

11 EDGEWOOD AVENUE.
REAL ESTATE, RENTING AND LOANS.

FOR SALE.

ON WELLINGTON STREET, just a step from car line, a brand new five-room bungalow; all conveniences; cheap for $2,750; only $300 cash, balance like rent. See Mr. Cohen.

ON EDGEWOOD AVENUE, near Butler Street, a lot surrounded by stores; only $350 a foot, on easy terms. This is a bargain. See Mr. Radford.

ON SOUTH BOULEVARD—Below Grant Park, a subdivision of big residence lots; also a subdivision of big lots on Confederate Avenue. Prices range from $300 to $750, on easy terms. See any salesman.

ST. CHARLES AVENUE—On this beautiful 70-foot street we have a modern ten-room home, on nice large lot running through to another street. This has hardwood floors, and all conveniences, and the price is very reasonable at $8,500. See Mr. Martin.

SUBURBAN BUNGALOWS with city conveniences; fifteen-minute car service. In good, established neighborhood. Brand new; six rooms each. Have bath, hot and cold water, tile sidewalks; big lots. Nice mantels, electric fixtures, etc. This is your opportunity to buy a home on easy terms, and at bargain prices, as we are instructed to sell them—and we will. Simply ask for a salesman. All are posted.

FOR RENT.

6-r. h., 18 Adams St., Decatur	$30.00
6-r. h., 244 Crew Street	13.60
6-r. h., 1170 DeKalb Ave.	30.00
6-r. h., 575 Edgewood Ave.	27.50
6-r. h., 180 Cameron Street	18.60
6-r. h., 12 Clifford Street	27.50
6-r. h., 24 Olympic Place, Decatur	25.00
6-r. h., 77 Orme Street	20.00
5-r. h., 5 Hopkins Street	25.00
5-r. h., 505 Lucile Avenue	12.50
5-r. h., 1468 DeKalb Avenue	15.00
5-r. h., 825 Marietta Street	25.00
5-r. h., 15 Alice Street, flat	22.50
5-r. h., 270 East Fair Street	20.60
5-r. h., 26 Connecticut Avenue, (Hayes Station)	14.00
5-r. h., Vaughn Street	15.00
5-r. h., 94 Dalney Street	7.50
5-r. h., 291 North Ashby Street	13.10
5-r. h., 28 South Park Avenue	10.00
5-r. h., 58 Albemarle	18.00
5-r. h., 347 East Georgia Ave.	20.00
5-r. h., 4 Wellington St., Battle Hill	18.60
4-r. h., 124 Lucile Ave., flat	23.00
4-r. h., 262 E. North Ave., flat	17.50
4-r. h., Stewart Ave., farm	25.00
4-r. h., 159 Oakland Avenue	14.30
4-r. h., 32 Virgil Street	10.00
4-r. h., 16 Leonard Street	13.10
4-r. h., 56 Pickett	12.60

A long list of larger and smaller houses. Come to see us.
FOSTER & ROBSON,
11 Edgewood Avenue.

IF YOU HAVE MONEY to lend, we can place it safely.

HOUSES FOR RENT. HOUSES FOR RENT.

FOR RENT.

62 ALTA AVENUE, INMAN PARK—On the north side of Alta Avenue, between Euclid and Moreland, a two-story eight-room frame. Has electric lights, gas, hot and cold water, bath, washstand, closet and sink. In good condition. Euclid Avenue block and a half. Lot 50 by 150. $40.

WE PUBLISH A WEEKLY RENT BULLETIN, giving a good description of everything we have for rent. Get a copy.

JOHN J. WOODSIDE.
Atlanta Phone 618. 12 AUBURN AVE. Bell Phone Ivy 671.

FOR RENT
Chas. P. Glover Realty Co.
2½ WALTON ST.

12-r. h., 26 Ponce DeLeon Ave.	$125.00	7-r. h., 147 Griffin Street	$12.50
12-r. h., 40 West End Ave.	45.00	7-r. h., 107 Capitol Ave.	45.00
12-r. h., 386 Spring Street	40.00	7-r. h., 118 East Eleventh St.	42.50
12-r. h., 82 Central Place	35.00	7-r. h., 367 Spring Street	35.00
10-r. h., 71 West Fifteenth St.	100.00	6-r. h., 28 South Warren Street (Kirkwood)	15.00
10-r. h., 135 Ivy St. (third floor)	45.00	6-r. flat, 254-A Courtland St.	31.50
10-r. h., 84 East Cain Street	42.50	6-r. h., 35 S. Prado	45.00
9-r. h., 423 Gordon Street	45.00	6-r. h., 633 Piedmont Ave.	50.60
8-r. h., 3 West Eighth St. (furnished)	60.00	6-r. flat, 381 Luckie Street	20.60
8-r. h., 66 Sinclair Ave.	50.00	6-r. h., 137 Venable Street	18.00
8-r. h., 868 Piedmont Ave.	37.50	6-r. h., [illegible] Palmetto Ave.	12.50
8-r. h., 96 West North Ave.	40.00	5-r. h., 35 DeKalb Ave., Kirkwood	20.00
8-r. h., 42 Logan Ave.	25.00	5-r. h., 90 Loomis Ave.	21.00
7-r. h., 193 Ormond Street	27.50	5-r. flat, 233 Houston Street	18.00
7-r. h., 330 Central Ave.	27.50	5-r. h., 989 Glennwood Ave.	15.00

REAL ESTATE FOR SALE. REAL ESTATE FOR SALE.

East Lake Bungalow

ONE BLOCK from the Atlanta Athletic Club entrance, facing beautiful East Lake Drive, we offer one of the most complete and up-to-date bungalows ever built around Atlanta. On lot 85x170 feet, six rooms, servant's room and toilet in basement, furnace heat, fireplace in each room, tiled bath room, plateglass windows, white enamel fixtures, double floored and storm sheathed, connected with Kirkwood water system and East Lake sewerage system. This house is just as complete in every detail as any house in the city. Price $6,000.

Forrest & George Adair

FOR SALE
JOHN J. WOODSIDE

Peachtree Road Frontage.
200x240 Feet.
THIS side of the creek; nice elevation; choice home site. Price, $35 per front foot.
THOS. R. FINNEY, Sales Mgr., 12 "Real Estate Row."

FOR SALE BY

GREENE REALTY COMPANY

NORTH SIDE COUNTRY HOME. 25 ACRES ON ROCKSBOROUGH AND SHALLOWFORD ROAD TO DECATUR, BEYOND DRUID HILLS AND JUST OFF WILLIAMS MILL ROAD; only 6½ miles from center of Atlanta; one of the very prettiest places near Atlanta. Road splits property in half. All kinds of fine fruit and beautiful building sites. ONLY $300 ACRE. This will suit you. SOME GOOD NEGRO RENTING PROPERTY ACCEPTED PART PAYMENT.

511 EMPIRE BLDG. REAL ESTATE, RENTING, LOANS. Phones 1599

ADJOINING DRUID HILLS

$3,000.00, EASY TERMS. Your Own
3,300.00, LIKE RENT. Sweet Home
3,500.00

TAKE the North Decatur car line, get off at Murray Hill Station, look over the beautiful bungalows we have just completed on Murray Hill and Clifford Avenues. Take your choice of eight. We will make very easy terms for you. They are built on beautiful streets, nice shade. In a choice section which is developing rapidly and where many beautiful homes are being built. It is only 15 minutes' ride to the center of the city and a 5-minute schedule. We have built these houses all modern and of best material and workmanship. Six rooms, stone fronts, electric lights, artesian water, nice fixtures, brick and cabinet mantels, pretty baths, large airy bed rooms, lovely living and dining rooms, cement walks, only one-half to one block to car line. The price is very reasonable and the terms like rent. Select the one you want.

SEE MR. WALKER, 8 NELSON STREET,
PHONE MAIN 2824

43 Rosalia Street

FIVE-ROOM BUNGALOW in the Grant Park section, beautiful grove, lot close to South Boulevard School, one block from Park Avenue car line. Price, $3,150—$500 cash, balance $25 per month.

J. R. SMITH & J. H. EWING
REAL ESTATE, RENTING, LOANS.
Ivy 1513. 130 Peachtree Street. Atlanta 2865.

THE ATLANTA GEORGIAN
Published Every Afternoon Except Sunday
By THE GEORGIAN COMPANY
At 20 East Alabama St., Atlanta, Ga.
Entered as second-class matter at postoffice at Atlanta, under act of March 3,1873
Subscription Price—Delivered by carrier, 10 cents a week. By mail, $5.00 a year.
Payable in Advance.

In This Weather--GIVE YOUR BABY A DRINK OFTEN

It Cries for Water Oftener Than for Food

Copyright, 1913.

Warm weather means, unhappily, the usual numerous and unnecessary deaths of children. White hearses come out in this weather, with the little white coffins lined with satin. And the poor mothers that have suffered to bring their children into the world suffer more intensely as they see them die. And then they use the money that might save the other children to pay for an expensive funeral which our false ideas of respect for the dead impose upon us.

Thousands of children in the big cities are killed every year—

In New York, for instance, because tenement house owners have more influence with politicians than mothers and children, and because dangerous, diseased milk is sold in spite of all warnings and Health Board regulations—money again more important than life.

And children die all over the country, because the lesson of pasteurization has not been thoroughly taught and doctors that ought to know better are stupid enough to oppose it, for reasons which they best understand.

There are a few things for mothers to remember.

If you are worried about your baby, have a doctor see it, **A GOOD DOCTOR**. If you can not get a good doctor, go to the Department of Health, get the advice of a doctor at a free dispensary.

Don't wean the baby when the weather is very hot, if you can possibly help it, or when it is ill. The change in food upsets the digestion and may be fatal at a critical moment.

FEED YOUR BABY REGULARLY.

Sacrifice everything to this important point. The child's stomach gets used to food at certain times, and digests it easily at those times, if the food is regular.

Get a doctor's advice about feeding a baby if it is delicate. Every two hours in the daytime, and every four hours at night will do for a healthy child.

Don't dress your baby warmly, **HAVE NOTHING TIGHT AROUND ITS NECK OR STOMACH, KEEP EVERYTHING LOOSE AND AIRY EVERYWHERE.**

Have your windows open day and night. Keep the baby off the dirty floor, where it gets germs on its little hands and puts them in its mouth.

Remember that in the really hot weather the thinnest possible clothing is all that a child needs. One little, thin, cotton shirt, low-necked and without sleeves, will do while the baby is indoors.

Avoid strong draughts. But better a draught than not enough air.

Above all, give your baby enough to drink. If the baby cries in hot weather, give it two or three spoonfuls of water, cool, **BUT NOT ICED.**

Boil the water that you give your baby. And **KEEP THE BOILED WATER TIGHTLY CORKED IN A CLEAN BOTTLE** so that germs won't get into it.

Feed it with a spoon dipped in hot water, **A CLEAN SPOON.**

Dangerous signs of disease that carry off children suddenly are vomiting and diarrhoea. Notify your doctor, or the Health Department, **AT ONCE.**

Let your baby **REST. KEEP THE FLIES AWAY FROM IT, THEY BRING DISEASE.**

A young baby, washed clean in the morning, with cool but not cold water, put on its back almost naked on a bed with a mosquito netting thrown over the top of the bed (but not touching the child)—such a baby, fed regularly, with water to drink when it wants it, will be happy in hot weather.

Don't let the children tease the baby. Don't let grownup people play with it and tire it. Remember that it is **GROWING UP AND DOING NOTHING ELSE.** Don't try to awaken its intelligence or make it laugh.

If you stir up the little brain you disturb the little stomach.

Remember, **WHENEVER A BABY CRIES SOMETHING IS WRONG.**

Don't get cross; **FIND OUT WHAT'S THE MATTER;** that's your business. It may be a tight string, a bandage drawn too closely around the legs, need a change of linen, or it may be thirst.

Don't feed the baby every time it cries. Give it water. Remember that.

If you offer to nurse a baby when it is thirsty it will take the breast or the bottle **TO RELIEVE ITS THIRST,** and thus **YOU FORCE IT TO OVEREAT.**

Incidentally, vote and work for better conditions in this rotten world, which allows tens of thousands of children to die every year needlessly, because of poverty and official neglect.

Buying the Summer Suit

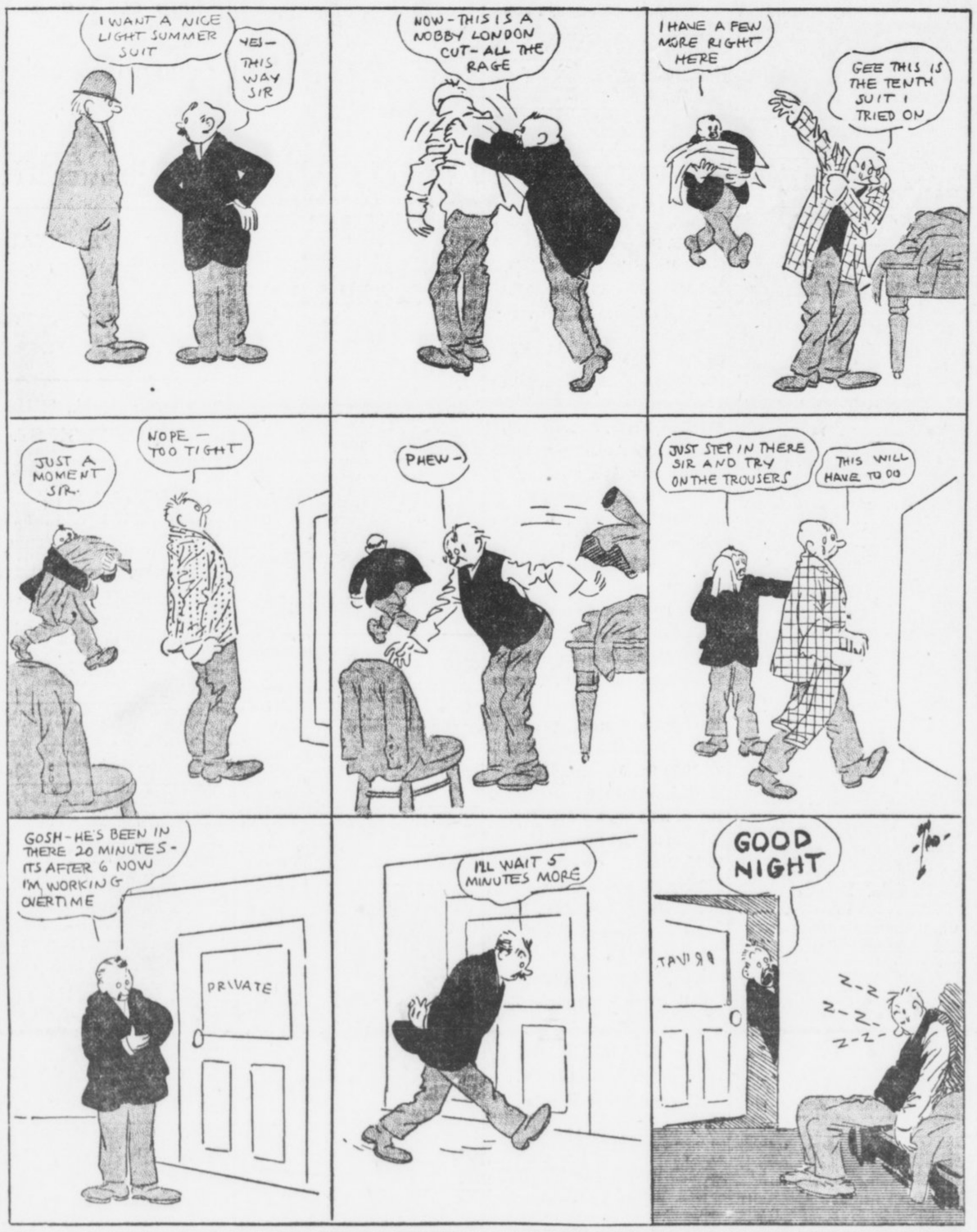

The Saturday Half Holiday

IT'S A GREAT BOON TO MOTHER.

Rev. John E. White

Writes on

The Dead Hand

Young Men Are To Be Advised, He Says, to Cut Off the Dead Hands of Their Grandfathers Who Hold Them Back, and Listen for the Applause of Grandfathers Who Cheer Them On.

WRITTEN FOR THE GEORGIAN

By REV. DR. JOHN E. WHITE

Pastor Second Baptist Church

IN Sir Walter Scott's novel, "Old Mortality," the central figure is an aged man obsessed with the idea that when people die they ought to die and be forgotten. He therefore made it his business to travel from churchyard to churchyard laboriously chiseling off the names on the tombstones.

The genius of Sir Walter discerned in human nature a ground for "Old Mortality's" mad fancy. To cut the names off the tombstones was the romantic way of protesting the clutch of the past upon the present—the remorseless grip of the dead hand.

The apostles of progress in every age have made that protest.

Mankind advancing discovers its most formidable foes behind it. The great obstacles of humanity are not in the path before, but in the path behind, not the hardship of new difficulties, but the handicap of old weaknesses.

Sidney Lanier's famous lines are the best poetry on the subject:

Old Past, let go and drop into the sea
Till fathomless waters cover thee,
For I am living and thou art dead,
Thou drawest back while I forge ahead
The day to find.

The Young Man in Trouble.

The problem of the dead hand is gloomily asserted in the new Science of Heredity.

Formerly it was believed that every man started life a fresh and new creation, with a fair field before him. We know now that every man is a perpetuation of forces physical, mental and moral, which have long existed and which are persistent in him.

Some time ago a picture was sent to me by a friend. It was the picture of a young man—a typical young American. Before him lay the glittering heights of fame.

He is making a desperate effort to climb them.

Evidently something retards his progress.

There is an agony of effort, but also an agony of difficulty.

Looking closely at the picture, you discover that the young man is in trouble with a mesh of gossamer chains about his limbs and body, which are holding him back. Then the genius of the artist appears. These slender chains are the handicaps of heredity.

In the rear is the shadowy form of an old grandfather tossing off a goblet of wine; not far away is an old grandmother jauntily dealing a pack of cards; in the central distance behind him is another ancestor, a miser, clutching a bag of gold; in the ghostly area farther off is one of hard face, dressed in a convict's garb—a criminal in his ancestry.

From each of these and from countless others fading dimly away in the past run the thread-like chains to the point, of which the young man is the center, wrapping themselves about him to hold him back.

That picture is the revelation of a truth which modern science convincingly offers to explain more than half of the failures in human life.

It is the truth about every one of us, and it may well startle us.

Who and What Are You?

The next time you feel particularly independent of the circumstances around you and free to carve your way at will without anybody's permission, it will draw you up sharply to reflect that your independence and freedom is something of a delusion unless you have really achieved it after the manner of Old Mortality—by a proper discount or credit of inherited forces.

You had four grandparents, eight great-grandparents, sixteen great-great-grandparents and sixty-four grandparents five times removed.

Calculating from the American settlement at Jamestown up to you, over 1,000 men and women have lived on this continent who have come to a point in you.

They are everyone alive in you. You are what you are because they were what they were.

This would be terrifying beyond endurance, but for the fact that among your ancestors who have come down in you are some grandfathers and grandmothers who kept sober, avoided gambling, repudiated avarice and honored the law.

They are also alive, and in you they contest for the soul of a grandson.

The healthiest study a young man can engage in is the study of himself to discover his ancestors, and the study of his ancestors to discover himself.

If it leads him into collision with some old grandparent who is struggling viciously to get on top and seize the reins, and he has to smash his nose, metaphorically, to save himself from moral disaster, let it be done with good courage.

If such harsh treatment with one's own kith and kin seems to traverse the law of filial respect, let him look about and he will discover in the ancestral company an old grandfather and grandmother beaming with joy and cheering him to the echo.

Now that we are told that science will teach men how to choose their posterity, it should be the next step to teach them how they may manage in morals to choose their grandparents, who are worthy of gratitude, and cut off the dead hands of those who deserve only a pitying memory.

Song of the Little Americans in Congress

By JAMES J. MONTAGUE.

GIVE us public buildings! Pass around the pork!
Every hungry Congressman wants to load his fork!
Fight and wrangle over jobs! That is what we're for;
Ridicule the foolish chap that prophesies a war!
Ships? We wouldn't give a rap for all the ships afloat.
What's the sense of battleships Sailors cannot vote!
Let the navy rot and rust! What gives US a thrill
Is joining in the "YEAS" that pass a public building bill.

Most of us get dreadful sick upon the briny deep.
It takes a new stone postoffice to make OUR pulse leap!
We've put 'em up in our home towns from Yuma clear to Maine,
And how they help us each two years to make a strong campaign!
Oh! we are smart, all right, we are; we make no foolish slips—
There isn't any politics in voting battleships!

All this talk of training men and getting stores of coal
Grieves a politician to the very soul.
Votes, that's what we're after, votes!—the sentimental fuss
About the nation's dignity does not appeal to US!
Let other nations if they like put fleets upon the seas;
We're Congressmen and we will spend your money as we please!

We've got a few good ships, we've heard, and every now and then
We build another just to please the navy gentlemen.
But all this talk of adequate defense for the nation,
We able statesmen look upon with marked disapprobation.

What's that? The Japs have threatened war? We haven't ships enough?
Well, better not offend them now. Just let 'em make their bluff.
Comply with all of their demands, yes, yes, and give 'em more.
We haven't any battleships and we're afraid of war!

STATE PLANS ATTACK ON FRANK'S DEFENSE

ALWAYS FIRST
THE SUNDAY AMERICAN
Order It NOW
Both Phones Main 8000

THE ATLANTA GEORGIAN
Read for Profit---GEORGIAN WANT ADS---Use for Results
VOL. XI. NO. 269. ATLANTA, GA., SATURDAY, JUNE 14, 1913. Copyright, 1906, By The Georgian Co. 2 CENTS PAY NO MORE
HOME EDITION

SEPTEMBER MORN EDICT BY POLICE DEFIED

H. S. Cole Refuses to Take Copies of Famous Nude Painting From Store Window.

"September Morn," the famous painting which caused New York and Chicago to blush and finally had to be draped with trousrettes, stirred up a tempest in Atlanta Saturday when H. S. Cole, of the Cole Book Company, Whitehall Street, defied the sudden edict of the police that the beautiful maiden must not be exposed to the vulgar gaze of downtown shoppers.

For some days now the shy, lissome damsel has lured the eyes of passers-by to the book shop window—a score or more damself, it should be said, for copies hung everywhere make of the window a regular bower of beauty unadorned.

Serene and untroubled the charming young woman, brought into a troubled life by the magic brush of M. Paul Chabas, the famous French artist, has gazed through her fifty or more eyes into the hustle and bustle of Atlanta with a pensive gaze that seemed to express longing for some cool brook in placid Brittany.

Woman Gasps, Tells Police.

All unsuspecting, then, the maid stood when, unexpectedly the blow fell. A woman shopper passing the store took one glance at the fair form—gasped in horror and notified the police.

Detective Shaw, who has an eye for art as well as other things, was dispatched to the scene. He viewed the canvas with cold, calculating eye. Yes, it was very, very beautiful, but—and the "but" sealed the lady's fate as far as the police were concerned.

Shaw notified Mr. Cole that the young woman would have to keep more sheltered quarters. In Brittany she could thus disport herself, yes—but on the main street of Atlanta, no.

Mr. Cole was indignant. He cited art authorities to show the canvas was a masterpiece and that only prudish, evil minds could see evil in it. Shaw called up his superior, Acting Chief Jett.

For Vulgar Public? Never!

The Chief paid a formal call on Miss September and branded her an undesirable citizen—just as undesirable in Atlanta as in Chicago, New York, Washington and other places.

For private inspection and appreciation she might pass, but for the vulgar public, no.

Chief Jett ordered her exiled. Mr. Cole referred her to Willis Everett, chairman of the Carnegie Library board of trustees, which also censors the movies. Mr. Everett agreed with Mr. Cole that M. Chabas had performed an immortal feat when he gave Miss September Life, but—and there you are.

"I assuredly shall resist any order to remove 'September Morn' from the window," said Mr. Cole. There was a glint of determination in his eyes.

"That is a beautiful piece of artistry. There is nothing indecent or suggestive about it. I do not understand that there is any ordinance which can prevent me from displaying it in the window. If there is, I will have to learn of it in court.

"Mr. Shaw, one of the city detectives, told me that a woman of some society had complained to him of the picture. I told him 'nothing doing,' that he picture was going to remain. He took it to Assistant Chief Jett and the latter, in turn, passed it on to the censors."

Suicide Said Beware Of Mothers-in-Law

ROME, June 14.—"Boys, when you marry, stay away from your mother-in-law unless she is a good Christian woman." This is the way Charles Robinson, who blew out his brains and attempted to kill his wife and mother-in-law, expressed himself in a letter found on his body.

"This is an awful crime," he went on to say, "but I was driven to it like a dog. I don't blame my wife so much as I do my mother-in-law. She is to blame for it all. I have tried to do what was right by all of them, but they would not let me."

Summer Here Again, This Time to Stay, Weather Man Says

According to the local weather man, summer is here again to stay.

Throughout the country regulation summer weather has come back, and even as far north as Winnipeg the thermometer stands above 70.

A cool breeze in Atlanta keeps the fact that the thermometer is above 85 from being noticeable. Sunday it will rise to about 90, but the weather man declares breezes will continue to temper the heat.

With the cool nights and the breeze-fanned days, Atlanta promises to be for some time an ideal summer resort.

Cabinet Can Wear 'Tiles' at Any Angle

WASHINGTON, June 14.—Representative Victor Murdock told W. J. Bryan he had observed the Secretary and his attaches march down Pennsylvania Avenue, escorted by a troop of cavalry, in the cavalcade that was part of the reception to Dr. Muller, Brazilian Minister.

"I stood on the curb with the common people and made an interesting observation," Murdock told Bryan.

"What was that?" asked Bryan.

"I noticed that every man in the party wore his plug hat at a different angle."

"That's a sign of our strong individuality," said Bryan. "You know, this administration is different from all others."

Bunch of Hair Fight Evidence; 3 Fined

A handful of blonde hair, which Mrs. Pearl Barnes declared had been yanked from her head by Mrs. Annie Hicks during a neighborhood row at Fort McPherson, was exhibited to Judge Broyles in police court Friday afternoon during the trial of Mrs. Barnes and her husband, Mrs. Hicks, Mrs. Marguerite Long and Mrs. Hattie Crash, on charges of disorderly conduct.

Mrs. Hicks was fined $5.75 for her hair-pulling proclivities; Mrs. Barnes was fined $5.75 for fighting, and Clarence Barnes was fined $5.75 for slapping one of Mrs. Long's children. The cases against Mrs. Long and Mrs. Crash were dismissed.

Ulster League Ready for Defense by Arms

LONDON, June 14.—Lord Willoughby de Broke, Chairman of the British League for the Support of Ulster and the Union, has issued an appeal for volunteers to join the League and "make ready to stand in the trenches with those who are going to defend our common inheritance."

The appeal says that the League has a hundred agents in different parts of Great Britain, engaged in organizing their fellow-countrymen.

Lady Scott Breaks Down on Polar Ship

Special Cable to The Atlanta Georgian.

CARDIFF, WALES, June 14.—Lady Scott, widow of Captain Robert F. Scott, the heroic explorer who lost his life in the Antarctic, accompanied by her little son Peter, to-day boarded and inspected Scott's ship, the Terra Nova.

The Terra Nova has just arrived from New Zealand. Lady Scott broke down and wept.

Why Brunettes Ought To Be Abolished

¶An answer to Edna Goodrich's article on "Why Blondes Ought to be Abolished," by Billie Burke, one of the prettiest American blondes.

Read about it in to-morrow's Sunday American. Order from your dealer to-day, or call Main 8000

IMPRESSIVE TRIBUTE TO MILITANT MARTYR

Fifty Thousand Women March Through London in Funeral Cortege—Police on Guard.

Special Cable to The Atlanta Georgian.

LONDON, June 14.—A demonstration, unparalleled in size since the woman suffrage movement was inaugurated, took place here to-day in connection with the funeral of Emily Wilding Davison, the Derby victim and the first "martyr" of the cause.

A funeral procession nearly a mile long and containing nearly 50,000 women, according to the estimates of the leaders of the Women's Social and Political Union, marched through the streets, escorting the remains of Miss Davison from the railroad station to St. George's Church, in Bloomsbury, where the rites were held.

Fifteen Bands in Cortege.

There were fifteen bands in the procession. All the women wore mourning and many carried banners or flowers.

Militants rubbed shoulders with the most peaceful suffragettes. Hundreds of foot and mounted police guarded the route and soldiers were held ready to curb any outbreak.

Scotland Yard delegated hundreds of foot and mounted police to guard the route of march and to accompany the women to protect them from offensive actions on the part of the spectators. The women were warned that they must choose a route which would not interfere with traffic in the city's main arteries, but the leaders of the Women's Social and Political Union gave reply that they would abide by their original plans, let the consequences be what they might.

Actual Bloodshed Is Feared.

Home Secretary McKenna made preparations for any contingency by holding troops ready. He feared that if rioting began fanatics among the militants, worked up to a pitch of frenzy, might commit acts which would lead to actual bloodshed.

The headquarters of the Women's Social and Political Union were thronged hours before the time set for the start of the procession from Victoria Station, while outside of the offices in Kingsway the police had a difficult time keeping a lane open for traffic.

Mrs. Charlotte Despard, one of the influential members of the union, told the women they must act just as though Mrs. Emmeline Pankhurst were there to guide them.

Mrs. Pankhurst Is Rearrested.

Scores of banners, set off with mourning and the suffrage colors, bobbed above the crowds in the streets. Each banner bore an inscription and not a few of them were of a religious character.

Mrs. Emmeline Pankhurst rose from a sick bed to take part in the parade, but was arrested on her way to the offices of the union. The police feared that her presence would stir the already excited women to extreme violence, perhaps a foolish sacrifice of human life.

There was no session of the trial against the six militant leaders in Old Bailey in order to allow them to attend the Davison funeral.

Enormous crowds of men and women lined the streets leading to the Victoria and the Kings Cross Railway stations. Many women wore badges of mourning. Thousands of suffrage adherents carrying great masses of flowers, surrounded the railway stations.

King Cool Toward Suffrage Petition.

Special Cable to The Atlanta Georgian.

LONDON, June 14.—The Women Writers' Suffrage League, which on May 24 sent a letter to the King and Queen protesting against the "Cat and Mouse" bill for dealing with hunger-striking militant prisoners, has received this acknowledgment:

"The Private Secretary is commanded by the King to inform the members of the Women Writers' Suffrage League that their petition has been transmitted to the Secretary of State for the Home Office."

Soapy Floor Basis Of Damage Suit by Girl for Injuries

Soap on the tiled floor of the Empire Building caused Miss S. A. Boyd to fall and suffer serious injury, according to a suit for $5,000 damages against the building company, filed with the Superior Court Saturday morning.

Miss Boyd said that when the janitors washed the floor one morning in April they failed to remove the soap and that when she started to an office on the thirteenth floor she slipped and fell, wrenching her ankle and receiving other injuries that incapacitated her for work for several weeks.

Suicide's Blood Fails To Save Woman's Life

BALTIMORE, June 14.—Having given his blood to save the life of Mrs. Maria Maggio Wednesday night, Camillo Zanti was overwhelmed with grief when told of the woman's death early to-day.

A few days prior to his heroic act, Zanti became despondent and attempted in vain to take his own life. When he returned to the hospital to have the bandage changed, he was informed of the woman's dying condition and told a man in his splendid physical condition might save her by submitting to a transfusion of blood. He readily consented.

State Dentists Meet In Atlanta Next Year

COLUMBUS, GA., June 14.—Georgia State Dental Society closed its convention to-day. Atlanta was selected as the next meeting place.

The election of officers resulted as follows:

Dr. E. Tigner, Milledgeville, president; Dr. M. D. Huff, Atlanta, vice president; Dr. A. A. Williams, Columbus, second vice president; Dr. M. M. Forbes, Atlanta, re-elected secretary; Dr. W. M. Zirkle, Atlanta, re-elected treasurer.

Richeson's Brain Is Said to be Missing

BOSTON, June 14.—What has become of the brain, heart and other organs of Clarence V. T. Richeson, slayer of Avis Linnell?

Reports from Amherst, Va., state the body is filled with sawdust and the organs are missing.

Medical Examiner Magrath, who performed the autopsy on Richeson's body, following the latter's electrocution for the murder, declares the body left his care intact.

'Women's Immodest Dress a Grave Evil'

WASHINGTON, June 14.—Chief Peterson, of Oakland, Cal., told the Police Chiefs assembled here that a cause of immorality among men is the immodest dress of the average American woman. He called it a "grave evil," and said:

"Decent dressing on the part of women would do more than a million lectures to increase the standard of morality among young men."

Baptists Call Tango Grossly Un-American

COLLINGSWOOD, N. J., June 14.—The Camden Baptist Association, comprising fifty-six churches and 10,000 members, adopted a resolution declaring the tango and the turkey trot to be grossly obscene and un-American.

The convention aimed to stop the hug glides. It also favored eugenic marriages.

40,000 FLOCK TO SECOND BIG POLO GAME

Americans and Britons in Good Trim for Crucial Match. Yankees Slight Favorites.

THEY are sounding "boots and saddles;" there's a whinny from the stall.
(Hear the hoof beats drumming muffled on the grass!)
There's a creak of taut-drawn leather as the helmets rise and fall,
And the snaffle chains are jingling as they pass.
Knee to knee they're riding wildly as they wheel in mad review;
Oh, the mallets flash like sabers in the air!
There's a rush of wind behind them as the charge is driving through
To the victory that awaits the Men Who Dare!

NEW YORK, June 14.—Based upon the huge number of arrivals at the Meadowbrook Polo Grounds hours before the game started, it was estimated that at least 40,000 persons would witness the second, and perhaps final, clash between the American and English polo teams that will start at 4:30 this afternoon.

Weather conditions were ideal, the ponies were in excellent condition, and it was expected that to-day's game would furnish even more thrills than did Tuesday's, which was won by the Americans by the score of 5 1-2 goals to 3.

The Americans were slight betting favorites, odds of 6 to 5 being offered, but there was little English money in sight.

Two Out of Game.

Two of those who participated in Tuesday's game will not be in the game to-day. J. Monte Waterbury, of the American team, is out because of two broken fingers, and will be supplanted by Louis E. Stoddard. F. M. Freake will substitute for Captain Edwards, of the British team, because Edwards' favorite pony was so badly used up Tuesday that he has not recovered sufficiently to carry a rider.

The game to-day promised to be another big society event. Most of the social leaders from other cities who attended the game on Tuesday remained over in this city and started early for the scene of battle.

Good Seats All Sold.

Practically every box and reserved seat had been sold out by Friday night. A big bunch of tickets fell into the hands of speculators who reaped a rich harvest.

The line-up of the American team will be:

L. E. Stoddard, No. 1; Larry Waterbury, No. 2; Harry Payne Whitney, No. 3 (captain); Devereaux Milburn, back.

The British team line-up is as follows:

Cheape, No. 1; Freake, No. 2; Ritson, No. 3 (captain), and Lockett back.

If the Americans win to-day's game they will retain the international title. If they lose, a third game will be necessary at a time and place to be designated by the Polo Association.

ELKS OBSERVE FLAG DAY.

CHATTANOOGA, June 14.—Flag Day will be fittingly observed to-night by the local lodge of Elks with public exercises. L. Hope Sheppard will be the principal speaker.

They Cut Honey From Honeymoon

Birmingham Couple Achieve Fame

Magic City Grasps at New Fad

Mr. and Mrs. Joseph Walker, of Birmingham, who declare their honeymoon in Europe was devoid of romance.

Joseph Walker and Bride, Back From European Wedding Tour, Popularize Latest Way.

The "Magic City" of the South, otherwise known as Birmingham, Ala., is on the map at last—it has a fad, the first ever recorded in the smoky city, termed the "Walker Honeymoon," named for Joseph Walker, who, with his bride, says there wasn't any honeymoon to their "honeymoon" across the seas.

Mr. and Mrs. Walker, who have just returned from their bridal trip, told reporters in New York their "honeymoon" trip was entirely void of what is commonly termed romance; the startling news was flashed to all parts of the country, including Birmingham, and now the Magic Cityites who are engaging themselves and getting married are following suit—in other words, they have "cut the romance stuff," for it's the fad.

If reports are true, florists and others who have been making big "rake-offs" as a result of numerous church weddings in the Magic City are preparing to cut salaries and retrench in various ways to meet the decrease in business, since, the "Walker Honeymoon" fad hit the town amidships.

In short, Old Romance is on its last legs in Birmingham, for what the Walkers, who are among the first, socially, in the city, say, goes. And this is entirely natural, say the fadists, for the "Magic City" is first, last and all the time an industrial city—and whoever heard of such a combination as romance and industry?

Mrs. Clark's Brother Gets Job as Hostler

KANSAS CITY, June 14.—J. A. Bennett, a brother of Mrs. Champ Clark, won the appointment, over several competitors, as hostler of the Police Department.

Bennett got the place without any aid or personal indorsement from the Speaker of the House of Representatives. He came from Pike County years ago, and one of the new Police Commissioners, W. C. Reynolds, also is a Piker. He gave Bennett the place, which pays $60 a month.

CLUBS VICTORIOUS IN LIQUOR TRIALS

Last Three of Twelve Indicted Get Verdict When Witness Can't Distinguish Near-Beer.

The inability of the State's star witness to tell the difference between lager and near-beer scored a final victory for the last three of the local locker clubs under indictment for illegal retailing of liquor.

The jury in the City Court Saturday morning found the Theatrical, Metropolitan and Beavers Club not guilty of selling whisky and beer to persons not members, and dismissed the case against the Georgia Athletic Club because it went out of business more than a year ago.

G. S. Bohannon was the only witness against the three clubs. He testified to having gone to the clubs with a private detective and having purchased beer. He said he never drank before and didn't know the difference between lager and near-beer.

The clubs were the last of twelve indicted by the Grand Jury several months ago.

Japanese Note Omits Constitution Charge

TOKIO, June 14.—It is learned Japan decided to omit from the text of its rejoinder to the American Government's reply to the protest against the California alien land law the contention that it violates the fourteenth amendment.

The point is left for the Japanese ambassador and the Secretary of State to discuss.

THE WEATHER.

Forecast for Atlanta and Georgia—Fair Saturday and Sunday; light variable winds.

Atlanta Accommodations For Georgia Legislators

By special arrangement The Georgian and American has secured a complete list of the most select and desirable eating, boarding and rooming places in the city of Atlanta for the convenience of legislators visiting the city. We ask the visiting legislators to take advantage of this department by reading carefully the list of places appearing in the "Legislators' Accommodations" columns, which will be published daily in the American and Georgian beginning to-morrow.

STATE TAKES ADVANTAGE OF POINTS KNOWN

Exposure of Evidence by Prisoner's Lawyer Aids Prosecution in Preparing for Battle.

With certain of the strong defenses of Leo M. Frank exposed by the preliminary battle over the custody of the negro Conley, the prosecution in the Phagan murder mystery went to work on the case Saturday with its first definite idea of the sort of a stronghold it must assault.

It was assured that the accused man's lawyers would not rest with fighting suspicion away from Frank, but would seek to fasten the guilt so firmly upon Conley that Frank not only would be acquitted, but that he would be cleared of every stain which has been cast upon his name and reputation by the terrible charges lodged against him.

Report was rife Saturday morning that the attorneys for Frank had not yet acknowledged defeat in their efforts to have Conley confined at the Tower instead of at the police station, where they charge he is improperly protected and "petted" by the detectives. The next move was rumored to be the swearing out of a warrant charging the negro with the murder, to compel Conley's removal to the Tower.

Attacked by Rosser.

Luther Z. Rosser, chief of counsel for Frank, has branded as most unusual and irregular the procedure which has allowed the negro, who has confessed to being accessory after the fact, to be left without an indictment against him on the charge to which he has virtually pleaded guilty.

Rosser urged an impartial investigation into the possibility that he is even more seriously connected with the crime which resulted in the grewsome death of Mary Phagan.

Chief of Detectives Lanford said Saturday when he was apprised of the contemplated move of those who wish to see the negro's stories investigated by an impartial body that he assuredly would honor any warrant which on its face appeared bona fide, but that he would fight any effort to take Conley to the jail, which he suspected had back of it the animus of persons unfriendly to the negro and friendly to Frank. Lanford asserted that all of his actions in the Phagan mystery had been inspired by the desire to get the guilty man, and that it was his conviction that the negro was only a tool after the actual crime.

Guarding Against Surprise.

After the developments of Friday, it became evident that the prosecution, while it is busying itself in an effort to place the crime on Frank, must guard against the surprise of finding all of a sudden that the defense has stolen a march and has in the meantime shifted every tenable suspicion directly upon the negro Conley.

Most of the evidence must be circumstantial. Even the negro's succession of contradictory affidavits, if any one of them is to be accepted, must be regarded as circumstantial, for in none of them does he say that he saw the killing of the girl. She was dead, he avers, when he first saw the body. So the death might have been quite accidental, even if every word of the negro's latest affidavit is to be believed.

From the fact that the evidence is so purely circumstantial and that it is a matter of grave doubt whether any of the negro's statements can be accepted as having any element of truth, the defense will maintain, it became evident from its attitude Friday, that the evidence points far more certainly and positively toward Conley as the murderer than toward Frank.

Absolutely nothing of a suspicious nature has been brought against Frank, the defense will assert, except that he had the opportunity. On the other hand, a score of suspicious circumstances will be brought against the negro.

The work of the prosecution from this time on will be the adding of confirmatory evidence to the negro's stories. The detectives have professed to have a great amount of evidence bearing out Conley's state-

STATE PLANS TO BREAK FRANK DEFENSE

Continued From Page 1.

ments of what happened in the factory on the day of the murder. They have said that they are keeping much of this under cover for the purposes of prosecution until the trial of Frank begins.

When taxed with the question as to how they could believe the negro's latest statement and accept it as the unqualified truth, when the negro admittedly had told a string of lies and falsehoods previously, they have said that they will not have to depend on the negro's story alone, but will have substantiating evidence to bolster up every statement that he has made.

Besides the collecting of confirmatory evidence, the prosecution is busy in an effort to break down Frank's iron-bound alibis. So strong have these alibis been established it has appeared that they are unassailable, but the Solicitor General is overlooking no chances and has had his agents investigating Frank's every movement on the day of the crime.

Dorsey Goes East For Week's Vacation.

Solicitor General Hugh M. Dorsey left Saturday afternoon for a week's vacation at Atlantic City, New York and Philadelphia. He said he had the Phagan case so well in hand that his absence would make no difference in the prosecution.

New developments will be handled by E. A. Stephens, Assistant Solicitor General, and Frank Hooper, whom Solicitor Dorsey has associated with him in the case.

The Solicitor conferred with William M. Smith, attorney for Conley, a few minutes at the Terminal Station before the departure of the train.

29 Ways of Holding a Broom Are Found

NEW YORK, June 14.—Twenty-nine methods of holding a broom have been discovered by the newly created technical board operating for city efficiency. For instance:

Broom militant—Seized firmly in both fists above a cat or husband.

Broom playful—Grabbed by baby fingers in "ride a horse."

Broom lifesaver—Clutched in left hand by man who with right hand removes straw for pipe cleaner.

Just broom—This includes the other twenty-four varieties.

Only one of these is correct, according to the report.

Mute Searches for Dumb Wife in Vain

DALTON, GA., June 14.—With his wife mysteriously missing, John Wagner, a stonecutter, is prosecuting a rigorous search. Both are deaf mutes.

Wagner moved here from Ball Ground several weeks ago, and arranged for his wife to join him. He received a telegram that she would arrive on a certain train, but she did not come. A telegram to Ball Ground brought the reply that she had left for Dalton; but a later message stated she had boarded a train to Knoxville. The supposition is that she took the wrong train by mistake.

Cook Stoves Prove Poor Savings Banks

ELKINS, W. Va., June 14.—Thousands of people of the United States, still incredulous, bury their savings in the ground or hide them in the ovens of cookstoves for safe-keeping, according to United States Treasurer John Burke.

"Every fall," said Mr. Burke, "the Treasurer's office receives many fragments of burned paper money which had been stored in stoves during warm weather."

Routs Escorts; Kills Woman and Himself

PORTSMOUTH, N. H., June 14.—Jealousy caused Robert White, a wireless operator, to kill his sweetheart, Miss Jennie Wade, here, after tracking her in an automobile. After a quarre White went on a search for the girl. Finding her with two male escorts, he first yarned them away, then shot the girl and himself.

The couple became engaged only a few days ago.

Burglars Rob Saloon, But Pass Up Grocery

Two small burglaries were reported to the police Saturday morning.

Poole's saloon, at 405 Peters Street, was entered through a side window and $20 in cash taken from the cash register. The grocery store of J. H. Barrett, at 1212 Peachtree, also was entered through a side window. Nothing was taken.

The Georgian-American Pony Contest
VOTE COUPON

Hearst's Sunday American and Atlanta Georgian
PONY CONTEST VOTE COUPON, SATURDAY, JUNE 14, 1913
5 VOTES
NOT GOOD AFTER JUNE 29, 1913.
Vote for .....
Address .....
CARRIERS' AND AGENTS' BALLOT.

Hearst's Sunday American and Atlanta Georgian
Pony Contest Coupon, Saturday, June 14, 1913.
5 VOTES NOT GOOD AFTER JUNE 29, 1913.
Vote for .....
Address .....
SCHOOL BOYS' AND GIRLS' BALLOT.

STRIKERS CLAIM MINE GUARDS BEGAN WAR

Senate Committee, Sifting Evidence to Get at Facts, May Call Governor Hatfield.

CHARLESTON, W. VA., June 14. Inquiry into the causes of the strike in the Paint Creek coal fields and the riotous condtions resulting occupied the entire time of the Senate subcommittee's investigation at last night's session and will be the main part of the investigation to-day. Some fifty miners were subpenaed.

The riotous conditions in the strike zone were laid at the door of the mine guards by the strikers who testified. Most of the witnesses were from Paint Creek proper and their testimony has reverted to the town of Mucklow, controlled by Scranton, Pa., capitalists.

Town "Shot Up" Thrice.

Mucklow had been thrice "shot up" since the strike was ordered April 18, 1912.

For ten years Paint Creek proper had been quiet. It was unionized and not a mine guard had carried his Winchester to those mining camps. Last year the operators refused to grant the increase of 2 1-2 cents a ton ordered by the Cleveland miners' convention and the agreement was discontinued. Many of the miners went on strike and early in May the first mine guards were brought into the district.

Until that time the mine leaders claim they had been peaceful. Armed guards evicted them from company property and reigns of terror ensued. There has been no complaint of short weights, store prices or the houses in which the miners lived.

Operators Defend Guards.

Such was the story told to the Senate committee by the miners. Counsel for the operators tried to bring out on cross-examination that it was not until armed strikers were parading around the mining camps threatening men who remained at work that guards were imported to protect the coal properties.

Former Governor Glasscock was recalled. He read much correspondence between himself and the coal operators and the United Mine Workers. These showed that on two occasions the coal operators refused to arbitrate because it would be recognizing the union, placing the operators and miners of other States in control of the coal industry of West Virginia.

Governor Hatfield may be called to the stand.

Railway President Sees Easier Money

NEW YORK, June 14.—William A. Gardner, president of the Chicago & Northwestern Railway, on a visit here, said he did not believe the present tightness of money would extend to next fall.

"Western banks," he said, "are already increasing their reserves for handling and moving crops."

PREFERS FINE AND OLD LIFE TO MARTHA HOME

A house at 582 Simpson Street was raided by members of the vice squad Wednesday night, and among the number arrested was Fern Smith, a pretty, 16-year-old girl. When the girl was tried Recorder Pro Tem Preston offered her a chance to go to the Martha Home and reform. She said she would rather pay a fine and go back to the old life.

SHERIFF MANGUM NEAR END, SAYS LAWYER SMITH

Attorney for Conley Injects Politics Into Dispute Over Negro's Place of Confinement.

William M. Smith, counsel for James Conley, confessed accessory after the fact in the killing of Mary Phagan, in a statement Saturday sought to make a political issue out of his controversy with Sheriff Mangum over the alleged treatment Conley received while in the Tower.

Attorney Smith employed references to his own previous statement that the jail was five stories high; was divided into four wings with seventeen cell blocks distributed over five floors, to discredit Sheriff Mangum's characterization of the entire affidavit as "an infamous lie."

He continued by asking if his other references to the structural conditions at the Tower also were lies. He added that Conley had furnished him with an affidavit as to the treatment he had received as a prisoner at the jail, and said he had given to Sheriff Mangum the name of one person, though what the charges are against this person the attorney does not specify. He intimated he had performed services for the Sheriff in the past and that there was much more he could tell if he desired.

The attorney concludes his reply to the Sheriff by the observation that Mr. Mangum "must be reaching the point where his usefulness to the public in his present position is at an end, and the citizens of this county would do well to select from among his ranks of splendid deputies a new Sheriff in the next election."

In discussing his affidavit, Mr. Smith remarked:

"I did state that I thought the condition was due to the physical construction of the jail and to the fact that the county authorities did not give Sheriff Mangum money to hire sufficient guards. I stated that the best Sheriff in the world, with the best and most efficient deputies, could probably do no better under the conditions that Sheriff Mangum and his deputies were placed. If I lied anywhere, it was in an effort to exonerate Sheriff Mangum from any blame in connection with the conditions in Fulton County Jail.

"Mangum may forget, but he has men on his force who do not, and the general public remembers the weight of obligation that should rest upon him for services rendered by me to him in the past. For him to rush into public print and denounce me as an 'infamous liar,' probably without reading the many statements made in my affidavit exonerating him and his men, is not entirely surprising to me.

"If Sheriff Mangum wants me to tell the general public through the press the conditions as I know them to exist relative to the Fulton County jail, I can do it, and with the gloves off."

Webber, Stabbed, Will Not Betray Attacker

NEW YORK, June 14.—"Bridgey" Webber, one of the most important witnesses against former Police Lieutenant Charles Becker and the four gun men who assassinated Herman Rosenthal, is in St. Vincent's Hospital, suffering from a stab wound in the back. He is not seriously hurt.

The police are convinced the attack was made by a friend of one of the men Webber helped convict. Webber refuses to throw any light on the affair. He has told a fanciful tale about a small boy darting out of a doorway in Third Avenue, near Astor Place, and playfully plunging a knife in his back.

THROUGH COACH SERVICE BETWEEN ATLANTA AND FRANKLIN, N. C.

Commencing Sunday, June 15, the SOUTHERN RAILWAY will establish daily through coach service between Atlanta and Franklin, N. C., via Cornelia and TALLULAH FALLS, leaving Atlanta on train No. 12 at 6:55 a. m. and returning on train No. 11 at 8:30 p. m.

J. L. MEEK, A. G. P. A.

RUSHING LUXURY TRADE SHOWS PROSPERITY

Sales of Gems and Pianos Indicate That "Good Times" Are Here for Long Stay.

Were there any slowing down of business in Atlanta, luxuries would be the first to feel the change. Jewelry certainly is to be classed as a luxury—something the public can dispense with in any pinch of circumstances. But—sales of diamonds, jewelry and pianos are heavier than in 1912.

"Sales of diamonds are on the gain," says H. W. Anderson, of Maier & Berkele, jewelers. "Our diamond business has increased about 50 per cent a year. In general, the volume of our sales held even for the first four months of the year. May showed a gain. June will show a greater gain, from indications. This is comparing sales with 1912, which in itself was the greatest of 26 consecutive years."

Pianos are not among the necessities of life, whatever the musician may think. Piano sales fall off in bad years.

H. S. Holmes, of the Cleveland-Manning Piano Company, says the business of that concern for May was ahead of any month of this year, and the total to date for 1913 ahead of any year's sales for an equal period.

"Collections are improving," says Mr. Holmes, "instead of declining. Piano sales are the first to fall off in bad times, and the last to recover afterwards. Since our sales are increasing, we take it as an indication that general conditions must be sound."

Jobbers Are Satisfied.

Jobbers supplying the territory contributory to Atlanta are satisfied with trade. P. D. Yates, vice president of the Ridley-Williamson-Wyatt Company, says:

"We have sold as much or more goods than in 1912. Collections are satisfactory, and, in view of conditions, are exceptional.

"Business men who are operating on a conservative basis will find, I believe, that 1913 has been one of their most profitable years. They are buying in small quantities. They are cleaning off their shelves. They are selling customers what they need, instead of allowing them to run riot through the store.

"The progressive merchant will find himself in better shape than for years past when 1913 comes to a close.

"Fall trade, I believe, will far surpass the expectations of the average merchant and business man. I have returned from a trip through portions of the State. The crop looks good. It is growing; it is clean and the acreage is larger than last year. It has been produced cheaply.

"This is a year when efficiency counts for the farmer, the retailer and the jobber. Efficient men will make good profits this year."

Manufacturer Feels No Pinch.

"Our fiscal year runs until June 1," says J. K. Orr, manufacturer of shoes. "At the close of business June 1, we began to take reckoning of the year's transactions. We find that the factory has just ended the biggest year in our history, as to sales and as to production. Besides, this, the quality of our output has been improved steadily. Fall orders are coming in now at a good rate. The crop outlook is good, and it will be a crop which cost the farmers very little to make.

"Collections are fair. Business emphatically is good."

South Bulwark of Nation.

Wilmer L. Moore, president of the Southern States Life Insurance Company and of the Atlanta Chamber of Commerce, looks for great things from the coming crop.

"Cotton is looking well," he says. "It is clean and well cultivated, and is coming along nicely. Every prospect is for a good yield and at moderate expense.

"Admit, for the sake of argument, that the croakers are right and that the East is in for a period of depression. In this case, the South will, as always, fare better than any other section. With that great solid asset—the cotton crop—the South is in an impregnable position, and, as always before, will prove the mainstay of the nation."

Woman Finds Body Of Soldier-Suicide

SAVANNAH, GA., June 14.—Pushing her way through the underbrush on Tybee Island in search of huckleberries, Mrs. John Moore, wife of Sergeant John Moore, at Fort Screven, came suddenly upon the body of a man dressed in military uniform.

The body was later identified as that of Priate Charles Lind, whose enlistment in the army at Fort Screven expired on May 26. It is believed he committed suicide.

Bishop White Joins Bricklayers' Union

HAMMOND, IND., June 14.—The Venerable Rt. Rev. John Hazen White, bishop of the Northern Indiana Episcopal diocese, joined the South Bend Brick Masons' Union to save himself trouble.

He laid a cornerstone at Gary, and the labor union there objected. He went to Peru to lay a cornerstone and had a union card.

Serves 2 Years, Then Is Proved Innocent

TOPEKA, KANS., June 14.—Convicted and imprisoned two years ago on a charge of robbery because a bloodhound seemed to direct suspicion to him, George Horton was released to-day from the State penitentiary.

Evidence found recently proved his innocence.

STRIVE TO SHOW BAD FAITH BY PRESIDENT

Letter Read in Attempt to Show That He Promised Not to Harm Beet Sugar Interests.

WASHINGTON, June 14.—Over the protest of Senator Reed, F. R. Hathaway, Sr., secretary of the Michigan Beet Sugar Company, made public before the Overman lobby inquiry committee the following letter from A. J. Douglas, treasurer of the company, to W. H. Wallace, general manager, following an address by Woodrow Wilson in Detroit during the presidential campaign:

"After Mr. Wilson's address in the Armory last evening I had the opportunity of saying to him: 'The people of Michigan interested in the beet sugar industry stood ready to invest millions of dollars more in this industry, but before doing so wanted his reassurance toward this legitimate industry.'

"You Need Not Fear Me."

"His reply to this question, which was in a forceful and emphatic manner, was: 'You need not be one bit afraid of me, sir.'

"I don't believe that Mr. Wilson will take any steps that will annihilate or retard a legitimate industry as ours is. He impressed me with his earnestness in this."

Mr. Hathaway testified that since the free sugar bill had been offered the preferred stock of his company had declined from par to 90, and the common from 90 to 30, with no purchasers.

Senator Nelson, who insisted that the letter be read, said that he merely wanted to show that the sugar interests had been led to believe that they had nothing to fear before the bill was drafted.

Hill Lobby Is Denied.

John H. Carroll, of St. Louis, general attorney for the Hill railroad system, testified that his only activity in tariff matters was the filing of a brief with Senator Stone against placing a duty on creosote oil, which is used largely by railroads as a wood preservative.

He said that the Hill railroads maintain no legislative agent in Washington, although they were formerly represented by Charles J. Faulkner. He said James J. Hill and L. C. Gilman, of the Hill system, had been in Washington, but not in connection with the tariff.

Governors to Attend Hotel Ansley Opening

Governor Joseph M. Brown and Governor-elect John M. Slaton have been invited to attend the opening of the new Hotel Ansley June 30. Manager J. F. Letton said Saturday that both Governor Brown and Mr Slaton would attend the reception from 6 to 9 o'clock and possibly the ball later in the evening.

Karl Von Lawrence, who will be director of the Hotel Ansley orchestra, arrived in Atlanta Friday night.

6,882 Can Vote in Chatham Primary

SAVANNAH, June 14.—There will be 6,882 qualified to vote in the Chatham County primary on Monday, at which the Democratic nominee for the vacancy in the State Legislature, caused by the resignation of Colonel P. A. Stovall, will be chosen. Since the last election 318 names have been added to the registration lists.

Herman Shuptrine and J. J. Boughan are the only candidates.

Japs Would Renew Arbitration Treaty

WASHINGTON, June 14.—Japan is willing to extend the existing arbitration treaty with the United States for five years, according to an announcement by Secretary of State Bryan to-day. The treaty, providing for arbitration of disputes except those of vital interests or national honor, expires August 27.

A convention for its renewal probably will be signed on that date.

Vassar Gets $85,000 at Commencement

POUGHKEEPSIE, June 14.—President Taylor at the forty-eighth commencement of Vassar College, announced a gift of $75,000 for a chair of political science and $10,000 for general purposes.

Dr. Taylor will retire Februray 1, 1914, at the end of twenty-seven years of service.

Ball Player, 'Beaned' By Fast Ball, Dying

CHARLEROI, PA., June 14.—Raymond H. Black, a young jeweler of this city, is dying at the Allegheny General Hospital in Pittsburg as a result of a fractured skull, the result of being "beaned" by a pitched ball during a game in this city on Thursday between two teams of ex-college men.

'K. O.' of Legislator Starts Illinois Quiz

SPRINGFIELD, ILL., June 14.—Official investigation was proposed to-day of the fist fight which occurred on the floor of the Illinois House late yesterday. Representative Thomas N. Gorman, of Peoria, "wet" leader, will be formally accused of assault upon George H. Wilson, of Quincy, "dry" advocate, while the House was in session.

Wilson was knocked down, and nearly out, from a blow from Gorman's fist.

Sinclair's Mother Reviles Kemp

'Southerner Would Have Shot Him'

'Author Not Free Love Believer'

Upton Sinclair, his mother (below), and wife to whom he was married after Harry Kemp, the tramp poet, stole his first.

Novelist and Family Sail for Germany to Study Factory Conditions There.

NEW YORK, June 14.—"If my son, Upton, had been a true Southerner he would have killed Harry Kemp!"

This was the vindictive utterance of Mrs. Sinclair, mother of the novelist and Ardenite, as she and her son, his new wife and the latter's sister, Miss Dollie Kombrough, were about to leave for Germany to study factory conditions there.

"Upton's silent contempt for Kemp shows his great charity of mind," continued Mrs. Sinclair. She added that in spite of the many stories printed of her son's liberal views, he is not a believer in free love.

Sinclair declined to discuss Kemp, "the tramp poet," who was successful in wrecking Sinclair's married happiness by winning the love of his wife, Mrs. Meta Fuller Sinclair.

CITIZENS INSIST ON DEEP VICE INQUIRY

Grand Jury to Go Into Charge Again Tuesday, Taking Up Dictograph Records.

It was practically certain Saturday the Grand Jury had determined to investigate the vice and dictograph charges when it met again Tuesday.

Foreman L. H. Beck Saturday morning said every mail brought him numerous communications touching on some phase of the vice or dictograph question, and that every one urged a thorough investigation. He said if the routine cases could be disposed of, or put aside, the probe would begin in earnest next week.

"We would have taken this matter up long ago had it not been for the criminal cases presented by the Solicitor," said Mr. Beck. "When we meet, and the witnesses in the cases have been summoned, it would be unjust not to dispose of the cases and let them go. If the calendar is light next week in all probability we will go into the general investigation."

While names of witnesses have been furnished in anonymous communications, almost every person who has testified before the Grand Jury in its investigation thus far has furnished the names of persons who would testify to substantiate one or the other side in the controversy. Some of the witnesses say they can tell of the existence of wholesale vice, while others state the conditions are better in Atlanta than they have ever been.

Colonel Thomas B. Felder, Mayor James G. Woodward, Chief of Police James L. Beavers and Detective Chief Newport Lanford have each registered a request with the Grand Jury that the dictograph incident and the counter charges of vice be investigated.

THE SUMMER HEALTH DRINK
Horsford's Acid Phosphate
A healthful, invigorating and delicious tonic beverage—more cooling and refreshing than lemonade. Ads.

How to Stretch Off Your Fat

¶Miss Hazel Bess Langenour, the only woman who ever swam the Golden Gate, gives here a set of valuable exercises which will do wonders in making you slender.

Read about it in Sunday's American. Order from your dealer to-day, or call Main 8000

MOURN DEATH OF S. H. PHELAN, SR.

Well Known Atlanta Business Man and War Veteran Had Notable Career.

General regret is felt in Atlanta business circles Saturday over the death of S. H. Phelan, Sr., which occurred at his home in Crawford County Friday afternoon. He was 60 years old.

Mr. Phelan lived in Atlanta for more than twenty years, and during his residence here was prominent in the city's commercial life. He was a charter member of the Capital City Club, which was organized in his office. He was also one of the directors of the Cotton States Exposition, held in Atlanta in 1895, and much of the success of that enterprise was due to his work. During the many years of his residence he was one of the vestrymen of St. Luke's Episcopal Church, and took a leading part in the activities of the church. He left Atlanta about eight years ago, when he retired from active business, and since that time has lived with his son, Leman Phelan, on his plantation in Crawford County.

Mr. Phelan was born in Montgomery, Ala., and lived there until the outbreak of the Civil War. He then enlisted in the Confederate army, and with his seven brothers formed the famous Phelan battery. Mr. Phelan was one of the youngest men in the Southern army, and served with honor throughout the war.

He is survived by seven children, four daughters and three sons, as follows: Mrs. U. S. Atkinson, Mrs. E. E. Dallis and Mrs. A. W. Goldsmith, of Atlanta; Mrs. Barry Wright, of Rome, Ga.; M. G. Phelan and S. H. Phelan, Jr., of Atlanta, and Leman Phelan, of Crawford County.

The body probably will be brought to Atlanta for burial.

Hotel Men of State Discuss Legislation

SAVANNAH, June 14.—The session of the Georgia Hotel Men's Association was held at Tybee to-day. Mayor R. P. Lovett, delivered an address of welcome, and T. W. Hooks, of Dublin, president of the association, responded. By request a number of traveling men joined in the discussion of proposed hotel legislation which was explained by L. M. Jordan, of Atlanta, attorney for the association. It has been suggested by the traveling men that hotels be regularly inspected by a State inspector.

Buy seats to-day "Quo Vadis" Grand next week.

Claims Remedy for 'Incurable' Epilepsy

DETROIT, MICH. June 14.—What is claimed to be an absolute cure for epilepsy, the world-known scourge that ranks among the incurable diseases, has been discovered by a Detroit physician, Dr. Paul C. Goodlove.

We have Beautiful Bedding Plants, *3c each.* Atlanta Floral Co., *55 E. Fair Street.*

4 PEACHTREE
CITY TICKET OFFICE
EITHER PHONE
L&N
THE ATTRACTIVE WAY NORTH & WEST

20th ANNUAL EXCURSION
Atlanta City Salesmen
TO
ISLE OF PALMS
VIA
SOUTHERN RAILWAY
(Premier Carrier of the South)
ROUND TRIP $6 FROM ATLANTA
SIX DAYS' OUTING
DELIGHTFUL BATHING
BOATING, FISHING, DANCING
SPECIAL TRAIN with sleeping cars and coaches leaves Atlanta Terminal Station 6:00 p. m. Friday, June 27th.
Make reservations now at City Ticket Office, Southern Railway, No. 1 Peachtree Street.

STERLING ON A PAINT CAN
SIGNIFIES THE SAME AS
STERLING ON SILVER
High Quality, Absolute Purity
Long Service
INSIST UPON
STERLING PAINT
Its Results Are Satisfying
Phones: M. 1115, Atl. 329
MANUFACTURED BY
DOZIER & GAY PAINT CO.
22 E. Bay St. JACKSONVILLE, FLA.
31 So. Broad St. ATLANTA, GA.

SPRATT RETAINS TITLE OF RIFLE CHAMPION

Leads Marksmen for Second Year Running—Score 521 Out of 600 Possible.

Captain W. T. Spratt, Jr., of Atlanta, inspector of rifle practice for the Fifth Regiment, won the State championship in the National Guard shoot at Camp Evans, making a score of 521 out of a possible 600 points. This is the second successive year he has taken the State championship, and the third time he has held the title.

From a low position in the first day's shoot, Captain Spratt made a spectacular climb to the lead, and in Friday's contest succeeded in obtaining a 19-point lead. At the finish of the shoot Saturday he still had this lead.

First Sergeant O. J. Metcalf, of the Coast Artillery Corps, Savannah, was second with a score of 502, with First Lieutenant P. A. Dickinson, Company H, Second Infantry, Monroe, third, score 496. Private E. C. Hale, 494, and Sergeant W. S. Hale, 492, of Company H, Third Infantry, Winder, took the fourth and fifth positions.

Team Trophy Winners.

Team trophies were won as follows:

First—Team 1, Fifth Infantry, Atlanta, winner of the General Anderson trophy, with 2,457 out of possible 3,000 points.

Second—Team 1, Second Infantry, Macon, winner of Colonel John S. Candler trophy, score 2,301.

Third—Team selected entirely from Company H, Third Infantry, Winder, Paxon trophy, score 2,101.

Other teams finished as follows: Fourth, Governor's Horse Guards, Atlanta; fifth, Squadded Team; sixth, Team 2, Fifth Regiment, Atlanta; seventh, Team 2, Second Infantry, Macon; eighth, First Infantry, Savannah; ninth, Team 3, Second infantry, Macon; tenth, Team 4, Second Infantry, Macon.

Individual Medal Winners.

Individual medals were won by the following:

Daniel medal for highest score, 200 yards, slow fire, won by Major Claude C. Smith, Judge Advocate General, Atlanta, 86 out of 100 points.

Kicklighter medal, highest score, 600 yards, First Sergeant O. J. Metcalf, Savannah Volunteer Guards, 92 out of 100.

Dunwody medal, 200 yards surprise fire, disappearing target, won by Private Ewel C. Hale, Company H, Third Infantry, Winder, 97 out of 100.

Scott medal for skirmish fire, won by Corporal J. R. Cothran, Company D, Fifth Infantry, Atlanta, 168 out of 100.

Stockdale medal, 1,000 yards, won by Captain W. T. Spratt, Jr., Atlanta, 91 out of 100.

Crankshaw medal for highest aggregate score and State championship, also won by Captain Spratt.

Scores After Friday's Round.

Following are the individual scores through Friday's shoot:

1.	Capt. Spratt	476	20.	Lt. Adolphus	381
2.	Sgt. Metcalf	457	21.	Sgt. Burpitt	381
3.	E. C. Hale	457	22.	Mosteller	381
4.	Cothran	456	23.	Capt. R. G. Taylor	381
5.	Holleran	455	24.	Corp. Nolan	379
6.	Lt. Dickinson	453	25.	Lt. Wynne	377
7.	Sgt. W. Hale	451	26.	Sgt Altick	377
8.	Maj. Smith	450	27.	Capt. Chandler	376
9.	Capt. Rudesail	449	28.	Sgt. Murray	371
10.	Sgt. A. S. Brown	446	29.	Sgt. Bohannon	369
11.	Lt. Cronheim	444	30.	Lt. West	352
12.	Sgt. W. R. Brown	440	31.	Balster	338
13.	Major Wheeler	425	32.	J. A. Williams	327
14.	D. L. Hale	419	33.	Sgt. Rabey	323
15.	Lt. Tupper	413	34.	Sg. Gresham	330
16.	Sgt. Anderson	413	35.	J. H. Kelly	330
17.	Lt. Armstrong	394	36.	R. G. Williams	326
18.	Sgt. Clancey	389	37.	J. T. Smith	325
19.	Sgt. Hatcher	387	38.	Sgt. Saye	317
			39.	H. G. Young	313
			40.	Sgt. Briscoe	308

Would Make Changes in Constitution Easy

WASHINGTON, June 14.—As a part of the Progressive party program in Congress Representative Chandler, of New York, is preparing to press a resolution proposing a constitutional provision that amendments to the Constitution may be proposed by Congress whenever a majority of both houses in the same session of Congress shall deem it necessary, or by conventions, or by not less than one-fourth of the States.

The plan would require a constitutional convention every 30 years.

'Huck' Finn Story Wins Suit for Boy

ST. LOUIS, June 14.—Mark Twain's story of Huckleberry Finn was told to a jury in Judge Henning's court by the attorney for Clyde D. Richey, 14, in his suit for $4,500 damages against the United Railways Company for a beating the boy said a conductor gave him.

The boy was given damages.

Kansas Faces Loss of Insurance Firms

TOPEKA, KAN., June 14.—A fire insurance fight is brewing in Kansas. A. D. McGregor and J. C. Bates, representing the fire insurance underwriters in Chicago, demanded that the companies be allowed to increase their rates.

If this is not allowed the companies may quit the State.

Named to 'Mother' 15,000 Girl Workers

WILMINGTON, Del., June 14.—Miss Mary Malone has been named ten-hour law inspector. She will "mother" 15,000 girls in the factories of the State.

THE CRUISE OF THE "GRAPE FRUIT!"

Copyright, 1913, International News Service.

"Avast there! Ahoy! I believe those are the correct maritime expressions! First-class in peaceful behavior please give your attention!" These vigorous words were uttered by Admiral Professor Juice, the fearless commander of the battleship "Grape Fruit," as he strode back and forth on the parlor floor or quarter deck of his noble vessel! "Bill Jones and Tom Smith will now give a demonstration of what we should do when an enemy attacks us! Bill will smite one of Tom's cheeks and then Tom will turn the other cheek! Sam Wiggins will then give us the Peace Dance, formerly called the Sailor's Hornpipe!" At this moment the lookout shouted, "Big bunch of battleships coming, sir!" "All hands stand by to present olive branches!" cried the Admiral in a firm voice. Suddenly a tremendous and unexpected—

TO BE CONTINUED—MAYBE!

GETS TWO YEARS FOR ROBBING PARCEL POST

Conviction of William Stokes Is First Under New Law in the Atlanta District.

Judge Newman in the United States District Court sentenced Will Stokes to serve two years in the Federal prison for robbing the parcel post.

It is the first conviction on that charge in this district since the parcel post was started, although for some time many packages have been stolen from the Terminal Station. Stokes was convicted on one count of stealing a gray Russian velour hat, worth $7.50.

On March 16 J. H. Zachery, who has offices in the Empire Building, took his hat to Daniel Bros. to be renovated. Daniel Bros. sent the hat on the day following through the parcel post to the Trimble Hat Company, Orange Valley, N. J.

The hat never was received by the Trimble Hat Company and United States postoffice inspectors at once set to work to run down the thief. In this they were accidentally aided by the Atlanta detectives, who several months later, after a store had been robbed in East Atlanta, arrested Will Stokes on suspicion.

A search of Stokes' domicile revealed stolen property worth about $300. All the stuff had been stolen from the parcel post.

Stokes was wearing the missing hat when arrested. He denied he had stolen it, saying he purchased it from a man who came out of The Constitution office bareheaded on March 2. Here Stokes was caught, for the hat was not shipped until March 17.

The jury that heard the evidence in the case thought it a fair supposition that if the other articles recovered were stolen from the parcel post, it was reasonable to suppose the hat came into the possession of the prisoner in the same manner.

For several months Stokes worked at the Terminal Station. In the last six months twelve sacks of mail have been stolen, together with innumerable articles sent by parcel post from this station.

Money Trust Seen in Currency Reform

WASHINGTON, June 14.—After introducing a bill in the House which would give either house of Congress the right to delve into the affairs of national banks, Representative Henry, of Texas, charged that the Wall Street money trust was behind the present effort to get currency reform legislation.

Henry said the passage of currency reform legislation without a further investigation of the money trust would be a betrayal of Democratic pledges.

Gettysburg Can't Care For 45,000

PHILADELPHIA, June 14.—Gettysburg is facing a problem in caring for the 45,000 Confederate war veterans who have asked accommodations for the anniversary celebration next month. The 5,000 inhabitants of the village can care for about 25,000. Food will be available for more, but the pressure of passenger train service will limit the amount of food that can be carried into the town.

To provide against a famine the anniversary commission has arranged that all supplies be taken in before the veterans arrive.

Dr. Samuel Dixon, of the State Department of Health, in charge of sanitary arrangements, says there must be of necessity many cases of illness. A large number, it is feared, will suffer from the heat and the excitement and strain of travel.

Arrangements have been made with hospitals in neighboring cities to receive cases from the emergency Hospital to the installed on the field.

Georgia Eclectics Meet Here Monday

The fortieth annual meeting of the Georgia Eclectic Medical Association will be held in Atlanta at the Aragon Hotel next Monday and Tuesday. A large attendance is expected. There will be visitors from other State associations.

The Georgia association is one of the leading institutes of this school of medicine. Georgia is one of few States maintaining a separate board of examiners for graduates of the eclectic schools.

The Georgia association is a member of the National Eclectic Association.

'3 Tads Mine, 3 My Husband's, 1 Ours'

A young woman from Tallapoosa stepped from a train at the Terminal Station Friday afternoon followed by seven children. The youngsters appeared to be about the same age, and curiosity was rampant. Finally Mrs. Payne, the matron, undertook to solve the mystery. She said:

"Are not some of these children twins, madam?"

"No," the woman replied, "three are mine, three are my husband's and one is ours."

Swindler Admits He Is One of Gang Here

Henry Brown, a negro, who says his home is in Montgomery, Saturday confessed to the police that he is a member of a gang of negroes that for three weeks has victimized numerous Atlanta merchants, reaping a harvest of several hundred dollars.

The game was to order groceries or other goods sent to a certain place with change for a bill, usually $20, and disappear with goods and money.

RULING IN GRAIN CASE EXPECTED MONDAY

Atlanta to Have Big Elevators if United States Supreme Court Upholds Extension Plea.

Decision of the United States Supreme Court in the grain products reshipping case, which may result in expenditure of $750,000 for grain elevators in Atlanta, is expected Monday, according to Harry T. Moore, traffic manager of the Atlanta Freight Bureau.

The case, which has been an issue for more than three years, was won several months ago before the Interstate Commerce Commission but held up later following appeal of the carriers of Nashville, the present reshipping point, to the commerce court. The Commerce Court overruled the decision of the commission and the case was taken to the United States Supreme Court.

The traffic interests, according to Mr. Moore, are hopeful of a favorable decision extending the territory to Atlanta. If such extension is made at least two or three big grain elevators, costing about $750,000 and employing about 200 men, will be erected in Atlanta.

Manager Moore expects shortly also a decision of the Supreme Court in the newspaper rate case, in which complaint was filed on the print paper rate from Eastern points into Atlanta, as well as decision on the complaint against present rates both East and West into Atlanta. Under the established rates Birmingham pays 89 cents as compared with 98 cents paid by Atlanta from Cincinnati. The difference in distance is only seven miles.

Commission Approves Rate Readjustment.

WASHINGTON, June 14.—The adjustment of rates on grain from points in South Dakota, Minnesota and Iowa to Duluth and Minneapolis, Minn., Superior and Milwaukee, Wis., and Chicago, proposed by railroads operating in that section, was approved to-day by the Interstate Commerce Commission. The new tariff allows a rate of 1 cent more per hundred pounds on shipments reconsigned from Milwaukee to the East than upon shipments via Minneapolis.

By approving the adjustments the commission vacates its order suspending the postponement made by the railroads in removing discrimination in what has become known as the Chicago-Duluth grain rate case.

RECOVERS INSURANCE.

CHATTANOOGA, June 14.—G. L. Stevens, of Cassandra, Ga., has been awarded $200 by Squire Eager against the Manufacturers, Merchants and Mechanics' Insurance Company of this city. A house insured by Stevens burned.

2 Accused Wilcox Men Granted Bail

CORDELE, GA., June 14.—In Superior Court of Crisp County to-day Judge W. F. George granted applications for bail in the sum of $100 each for Enoch McElmore and W. W. Ridgeway, who, with J. J. Coleman, W. A. Coleman and W. H. Stephens, are charged with the murder of Leon Melvin, who was waylaid and shot on a public highway in Wilcox County on April 6.

Action on an application for bail for J. J. Coleman was continued for ten days, awaiting additional affidavits. It is not thought W. A. Coleman and Stephens will ask for bond.

A change of venue for these two defendants from Wilcox County to Crisp will be applied for at the next term of Wilcox Superior Court, it is said.

Gen. A. J. West Reunion Speaker

Governor-elect John M. Slaton has been invited to represent the State of Georgia at the fiftieth anniversary of the battle of Gettysburg July 3, and to make a speech, but the State Legislature will be in session and Governor Slaton has asked General Andrew J. West to speak for him. General West has accepted.

General West previously had been selected to speak at Gettysburg. He will consolidate the two speeches.

Seventy-five Atlanta people have signified their intention of attending, and reservations have been asked for 550 people throughout the State.

Ex-Governor Henry D. McDaniel who was wounded at Gettysburg, and Captain James W. English will go.

State Mediates Row Of Roads and Clerks

LITTLE ROCK, ARK., June 14.—A conference between State Labor Commissioner Clary and attorneys for the Iron Mountain and Rock Island Railways was held here to-day relative to the charge by members of the Brotherhood of Railway Clerks that the railroads were attempting to break up the order in Arkansas by discharging employees unless they quit the brotherhood.

Commissioner Clary thinks the matter will be amicably adjusted. A further hearing was set for June 27.

$10 — WRIGHTSVILLE BEACH AND RETURN—$10.

On sale Thursdays. Through sleepers daily. Make reservations City Ticket Office, 88 Peachtree. SEABOARD.

Buy seats to-day "Quo Vadis" Grand next week.

MILES HOOTS AT 'HYPNOTIZING' OF GENTRY

Detective Who Secured Affidavit Branding Dictograph Records False Calls Reports Absurd.

Edward O. Miles, the private detective who secured from George Gentry the affidavit declaring the Felder-Colyar-Woodward dictograph records were padded, denied Friday morning that he had hypnotized the young stenographer and forced him to sign the affidavit, which was witnessed by a notary public in Washington, D. C.

There were reports around police headquarters that it would be charged that Gentry had been hypnotized.

Miles admitted he is a hypnotist, or rather that he had studied the science some ten or fifteen years ago, but declared he hoped he had more sense than to try to obtain affidavits or any other kind of evidence by that means.

"In the first place," Miles declared, "you can't hypnotize a man unless he wants to be hypnotized, unless by some chance you find a person of unusually low mental caliber. I don't remember having hypnotized a person who had much sense. In fact, I don't think I even have tried to hypnotize any one for several years.

"I couldn't have hypnotized young Gentry if I had wanted to. He is a young man of unusual intelligence, and the only way he could be hypnotized would be for him to place himself absolutely in the control of the hypnotist and be perfectly willing that it be done.

"I don't know who started the rumor, but it is certainly foolish. Gentry has some influential people in Atlanta, and if he ever made any claims that he was hypnotized when he signed any papers, the man who hypnotized him would be hooted out of town.

"Gentry signed the affidavit without any persuasion at all. In fact, he had contemplated making it, and had most of it prepared when I got to Washington."

Miles said he had no further connection with the dictograph case. He said his work was done when he went to Washington and got the affidavit from Gentry.

Mikado Confers Big Honor on American

BOSTON, June 14.—The American Board of Commissioners of Foreign Missions to-day received word that the Emperor of Japan had conferred upon the Rev. Dr. Daniel Crosby Greene of Tokio, the board's senior missionary in the empire, the decoration of the third order of the Rising Sun.

The official notice accompanying the decorations mentions Dr. Greene's valuable services in promoting relations between Japan and America.

Preaches a Sermon With Aid of Pistol

PAUL'S VALLEY, OKLA, June 14.—One of the men recently arrested near Table Mountain, Darvin County, on a charge of horse stealing, is to be tried in the county court at Paul's Valley on a charge of disturbing public worship.

It is alleged that while church was in progress he entered and preached, holding his hearers with aimed pistol.

Senate Clears Way For $116,000,000 Bill

WASHINGTON, June 14.—The Senate has receded from its stand for eleven members on the board of governors of the National Home for Disabled Volunteer Soldiers, which has tied up the sundry civil bill, carrying appropriations aggregating $116,000,000, since May 9.

The bill now goes to the President for his signature.

Ohio Infant Has Nine Grandparents

ASHTABULA, O., June 14.—Miss Jean Elisabeth Porter, aged ten months, daughter of Mr. and Mrs. Homer Porter, of Conneaut, is believed to be the luckiest child in the world in the matter of grandparents.

She has four grandparents and five great grandparents.

Why Crime Does Not Pay

No. 11 of a series of articles by Sophie Lyons, the Queen of the Burglars, in which she describes the surprising methods of the thieves who work only during business hours and walk away with thousands of dollars under the very eyes of the bank officials.

Read about it in Sunday's American. Order from your dealer to-day, or call Main 8000

All for the Ladies!

Your Dress Is Your Morals

Stretch Off Your Fat

Why Brunettes Ought To Be Abolished

Tied Her to the Bull's Horns

Why I Am a Militant Suffragette

Holding Fast to Youth

And a score of other features in the great

SUNDAY AMERICAN

If you are wise you will order your copy of the Sunday American now

Both Phones, Main 8000

EMPIRE CHARGES FALSE, ADMITS HUTCHESON

Lawyer Withdraws Accusations and Makes Apology to Hotel Lessee, J. L. Edmondson.

Carl Hutcheson, the young lawyer who made serious charges against the Empire Hotel, involving Marion Jackson, in a letter to John L. Edmondson, lessee of the hotel, Saturday retracted every accusation and made a complete and sweeping apology. He said he had been grossly deceived by a man who committed perjury in making an affidavit against the hotel.

Here is Mr. Hutcheson's letter:

Mr. John L. Edmondson,
Atlanta, Ga.

My Dear Friend: You have seen a copy of an affidavit which was given to me in which the Empire Hotel was held up as an immoral hostelry. I wrote this affidavit in good faith and accepted the contents therein in good faith, but after conferring with Assistant Chief of Police Jett, whom I consider an honorable officer, I am convinced that the party who made the affidavit swore to a lie; that what he sets out in said affidavit is false, and that I have done you a wrong which I can never correct, except by future steadfast friendship.

In taking the man's affidavit, I wrote it as he gave it, but I am now convinced that he swore falsely. I wish to also state that I shall make every effort to have the affiant brought to justice, and I shall utilize every effort of mind and body to prosecute the affiant, and all parties connected therewith for perjury to the extent of my ability. I detest and despise liars, impostors and perjurers, and nothing would give me more pleasure than to place the affiant and his co-conspirators, if you please, in prison, where they justly belong.

I wish to state that I have never known you to do a dishonorable act, and more than that we have fought our battles side by side in the past, and I trust that we may do so in the future.

I beg to state that I think a man is a coward, if he does not acknowledge a mistake. I am confident that if any disorderly women or lewd women were ever guests at your hotel that you were not cognizant thereof.

In justice to myself, I will state, and I think that you will agree with me, that under the circumstances I had acted in good faith in this entire matter; unless, I made the error of not conferring with you before I placed before the Grand Jury the affidavit which I now consider a damnable piece of perjury by irresponsible parties. If my hundreds of friends consider that I am vacillating, let them have their opinions. I will not, before God and man, do any person wrong if I can avoid it. Why? Because "truth crushed to earth will rise again with might and power."

In this letter I hereby call the attention of the Grand Jury to an affidavit now in their possession which I consider a nefarious piece of work, as mean and low as the burning of Rome by Nero.

In conclusion, I wish to state that I shall continue to fight and bring to light the truth of my general accusations concerning vice conditions in this city, as published in the press of May 27; but never shall I allow any person to be wronged when I am convinced that I have been instrumental in wronging him.

I trust that this, my letter, will be accepted in the same spirit in which I write it.

Sincerely yours,
CARL HUTCHESON.

Crown Shy Evidence Of McCarty's Death

CALGARY, ALBERTA, June 14.—The Crown Prosecutor to-day is trying to buy a copy of the testimony taken by the Coroner's Jury in his investigation of the death of Luther McCarty in a prize fight here. Only two stenographers attended the inquest, one employed by the attorneys for Arthur Pelky, McCarty's opponent in the ring, and the other by a newspaper man. Neither of the copies is for sale.

Pelky will be tried next Thursday. Medical experts from Chicago and New York will testify McCarty dislocated his own neck.

McReynolds Limits Banks for Suburbs

WASHINGTON, June 14.—Suburbs of big cities in future will be unable to organize small national banks with capital of $25,000 or $50,000.

Attorney General McReynolds has rendered an opinion that if a city has a population of more than 50,000, the minimum capital for its national banks, whether in the city proper or in the suburbs, must be $200,000.

Nearly everybody in Atlanta reads The Sunday American. YOUR advertisement in the next issue will sell goods. Try it!

Buy seats to-day "Quo Vadis" Grand next week.

THE POPULAR RESORT FOR ATLANTANS.

Better this season than ever. $10 Wrightsville Beach and return, on Thursdays. Season tickets and through sleepers daily. Make reservations now. SEABOARD.

JUST LIKE A WOMAN

M'CRORY TO FIGHT TEXT BOOK TRUST

Legislator Thinks School Patrons Are Being Robbed—Says State Should Print Books.

War on the so-called school book trust will be declared in the Legislature this summer when Representative C. R. McCrory, of Schley County, introduces a bill which he says will save the people of Georgia $600,000 in the purchase of text books.

Mr. McCrory, who has made a special study of the matter, believes the patrons of schools are being robbed outright, and he advocates that the State should go into the publishing business and have printed by competitive bids and sold at actual cost all the books used in the common and high schools.

Discussing the matter, Mr. McCrory cites the case of Ontario, Canada, which has tried the system he advocates. Where $100 is spent in Atlanta for primers, he says, only $16 is the outlay in Ontario. For each $100 spent in Georgia for arithmetics, he says, you can buy the same number of better ones in Ontario for $25.

The argument that difference in cost is a result of the payment of duty on paper in the United States is not good, Mr. McCrory says, because the very opposite is true—Ontario pays a duty, and we do not.

Mr. McCrory says he will wage an aggressive fight for the measure, which is timely, since the the five-year contract with the school book publishers expires this summer.

Minimum Text Book Price Bill Is Passed.

SPRINGFIELD, ILL., June 14.—Senator Magill's County Text Book Bill, which provides that text book publishers shall file copies of their books with the State Superintendent and that the price of such books in Illinois shall not be higher than that at which they are sold in other States, was passed by the Senate.

Teachers Converted Dunne to Suffrage

SPRINGFIELD, ILL., June 14.—Suffragists to-day learned why Governor Dunne was an advocate of their cause. He explained it in his address at the jubilee banquet here following the adoption of the equal rights bill in the Legislature.

"When I was Mayor of Chicago," said Governor Dunne, "the most potent factor for good that I could depend upon in the city was the army of women school teachers—6,000 of them. Watching the work of these women, I became an advocate of suffrage."

Town Fights Forest Fires for Existence

PETOSKEY, MICH., June 14.—The town of Epsilon, Mich., near here, was threatened to-day by forest fires that have been raging for the last three days.

Heavy property damage has been done near Epsilon and the residents of the town have been working in relays fighting the fires day and night.

WOMAN SMOKER DIES AT 108.

BRYAN, OHIO, June 14.—Mrs. Elizabeth Maugherman, who died here at the age of 108, was the mother of 17 children. She was an inveterate smoker.

ATTENTION, RED MEN.

Special coaches will be provided for movement, Atlanta to Columbus, Ga., Tuesday, June 17th, 4:10 p. m. train via Central of Georgia and A. & W. P. Railways. Purchase one-way tickets and take receipt. Tickets can be secured either at City Ticket Office, Marietta and Peachtree Streets, or Terminal Station.

W. H. FOGG,
District Passenger Agent,
Atlanta, Georgia.

(Advt.)

CHICHESTER S PILLS
THE DIAMOND BRAND.
Ladies! Ask your Druggist for Chichester's Diamond Brand Pills in Red and Gold metallic boxes, sealed with Blue Ribbon. Take no other. Buy of your Druggist. Ask for CHI-CHES-TER DIAMOND BRAND PILLS, for 25 years known as Best, Safest, Always Reliable
SOLD BY DRUGGISTS EVERYWHERE

ROUND-ABOUT-TOWN STORIES

No Cause for The Least Fear.

An Atlanta doctor who had been called in to attend a patient suffering from a severe attack of apoplexy dropped into a restaurant the other night and saw his patient gorging himself with food that he had forbidden. He walked over to the table and said, with some show of indignation:

"I thought I told you not to eat any porterhouse steak without my permission?"

"So you did, doc; so you did."

"Then why are you disobeying my order?"

"This won't delay the paying of your bill, doc; this steak is being paid for by my friend here."

An Antique, And Expensive.

An old lady was searching in the dim bric-a-brac shop for something odd to take home with her. Finally she noticed a quaint figure, the head and shoulders of which appeared above the counter at the farthest end of the room. She turned to the clerk and said: "What's that queer old Japanese idol over there worth?"

The clerk answered in a subdued tone: "About $50,000, ma'am. That's the proprietor."

It Was Tommy's Little Drumstick.

One evening when Tommy, aged 5, who lives in West End, was having his daily bath, his mother was trying with small success to scrub his grimy little knees.

After watching her for some time, he said, patronizingly:

"Never mind, mamma. Don't you know that's the dark meat, anyway?"

En Route, That Was All.

"Drive like the dickens!" shouted the West Peachtree Street man, springing into a cab.

With a lurch the vehicle went forward and away they went like lightning through the streets.

People shouted, policemen impotently held up their hands as the cab dashed up one street and down another, taking corners on two wheels and threatening destruction on every hand.

At last, after half an hour's furious racing, they slowed up and the fare poked his head out of the window.

"Are we nearly there?" he asked, breathlessly.

The driver turned in his seat and shouted:

"Where did you want to go, sir? You have not told me yet."

LIVES WITH BROKEN NECK.

BLOOMINGTON, ILL., June 14.—James Sebring, of Metamora, Ohio, is dead here after living several days with a broken neck. Sebring, an automobile race driver, was injured in a meet at El Paso, Texas.

Have You Sore Gums or Loose Teeth?

A prominent dentist, after years of experience, has found a home remedy that will cure Riggs' disease, bleeding, inflamed and spongy gums, and tighten loose teeth by rinsing the mouth.

Probably you have not enjoyed eating for some time. Get a bottle of STYP-STRING-ANT and that disease of the gums and teeth will be cured; therefore, aiding digestion. 50c bottle at all druggists, or parcel post, 55c in stamps. DeLamater-Lawrence Drug Company, wholesale distributers.

Buy seats to-day "Quo Vadis" Grand next week.

UNDERPASS ISSUE UP TO RAILROADS

Plan Worked Out to Solve Forsyth Street Problem Only Needs Railway's Sanction.

To hasten closing of the Forsyth Street underpass, Chairman J. T. Kimbrough, of the Bridge Committee of the General Council, has invited the Georgia Railroad Commission to attend a conference in the Mayor's office at 11 o'clock this morning.

Efforts will be made to get the assent of the Railroad Commission and the N., C. and St. L. Railroad to temporary closing of the underpass, so the plans can be laid before Governor Brown immediately.

The Bridge Committee and the citizens, who compose the general underpass committee, adhere to the plan of closing the underpass immediately under pledge to reopen it if necessary.

President Winburn, of the Central of Georgia, has given the city an easement from Alabama Street to Forsyth, to continue indefinitely and one year after notice. During this year, Chairman Kimbrough said, the city would have ample time to provide another way of ingress and egress to and from the W. and A. team tracks.

This temporary plan was agreed to at a previous conference, and its consummation depends on the assent of the N., C. and St. L., lessees of the W. and A. Railroad. President John W. Thomas, of the N., C. and St. L., wired Chairman Kimbrough that Hunter McDonald, chief engineer of the N., C. and St. L., would represent that road at to-day's conference.

Chairman Kimbrough is authority for the statement that the street car company is anxious to move its tracks to the center of Forsyth Street. If the Governor, the Railroad Commissioners and the N., C. and St. L. engineer agree to the temporary closing plan, Forsyth Street will be an unobstructed thoroughfare soon.

EXCURSION.
Tybee, Jacksonville, Atlantic Beach, $6.00; Tampa, $8.00, round trip, June 20. Ask the Ticket Agent, Central of Georgia Railway.

What Death Has Brought to the Two Mrs. Astors

To Mrs. Astor No. 1, everything she lost by divorce—even social leadership, and not a single reminder of her late husband.

To Mrs. Astor No. 2, social ostracism in a lonely Fifth Avenue palace, harassed by fears for the safety of her tragic babe.

Read About it in Sunday's American. Order from your dealer to-day or call up Main 8000.

LOUISVILLE
THROUGH SLEEPERS
Lv. 7:12 AM., 5:10 PM
L&N

AUCTION

NEXT THURSDAY IS THE DAY

Ex-Secretary Wilson---

Hon. James Wilson, former Secretary of Agriculture in Washington during several administrations, said not long ago in a speech before the people of Augusta, Ga.:

"You are going to find your lands getting away from you and prices advancing. The people from the North and West are coming South. This is the realm of future prosperity. The soil, climate and the people of the South have heretofore been greatly misunderstood. A new epoch in its history is now beginning. Opportunity for development in the South is unrivaled, and is here for both capitalist and home-seeker."

Mr. Wilson is well fitted to speak about the South. And these words coming from a man who knows every section of the country are very significant. He has been here many times and has studied the land question in the South closely. For that reason he is well qualified to speak.

What he says is reason why real estate is an excellent investment, and particularly Atlanta real estate. And past history shows that no section of Atlanta is better for investment in real estate than Ansley Park. That's why the twenty-five lots which will be auctioned off next Thursday in Ansley Park Annex will be excellent investments. Somebody is going to make some money. Will it be you?

Andrew Carnegie Says----

"Young woman or young man, buy some suburban property and hold on to it. It is the surest investment since civilization."

The famous ironmaster knows what he is talking about. He has practiced what he preaches, for he is a large landowner.

Everybody knows what happened after every other auction of Ansley Park lots. Those who keep posted say the same thing will happen regarding the Ansley Park Annex lots which will be auctioned off next Thursday afternoon.

Thousands upon thousands of dollars have been made for Ansley Park investors. The name of Ansley Park has been synonymous with increased values and steady enhancement. Ansley Park Annex has been given the same care and attention which characterized the development of Ansley Park. The lots are high and overlook Ansley Park.

Ansley Park Annex lots present a good opportunity to Atlanta investors to follow the advice of the millionaire ironmaster.

Russell Sage----

During his lifetime, the advice of Russell Sage was sought by the greatest financiers in the world. He was an authority on the accumulation of money and that he was a good authority was demonstrated by the many millions which he left when he died. This is what he thought about real estate investments:

"Buy lots in outlying districts, paying a small sum each week; await developments, follow your vocation and in the end other people have made money for you."

That this was good advice has been shown time and again in Atlanta, and with Ansley Park lots in particular. The enhancement in this property has been phenomenal. It is pointed out by enthusiastic Atlantans as an illustration of Atlanta's wonderful growth. The whole South knows about it.

That's why Ansley Park Annex lots which will be auctioned off next Thursday will present an excellent opportunity for following the advice of the late financier.

Grover Cleveland----

Not only successful business men and financiers point to enhancement in realty values as good illustrations of the accumulation of wealth, but the same advice is given by statesmen. Among those who made a close study of this was the late ex-President Grover Cleveland. This is what he said:

"More wealth has been gathered from the suburban realty than all other methods combined."

Isn't the advice of such authorities worth following? Just think of the Atlanta men you know about who have made fortunes by the enhancement of Atlanta real estate values. You can count lots of them. Even among your friends you will find some who have made money by simply buying Atlanta real estate, and then, as Russell Sage said: "Let other people make money for you."

Remember the day of the auction—

NEXT THURSDAY, JUNE 19. If you go out there and buy a lot, it will probably be an eventful day for you. It may be that your fortune will date from that day. There are twenty-five lots out there waiting to make money for some folks. Be one of the folks.

Edwin P. Ansley

Ivy 1600 Realty Trust Building ATLANTA, GA.

MAD DOG CASE IS IMPORTANT LAW TEST

Question Is, Can State Mandamus Mayor to Perform Administrative Act?

By JAMES B. NEVIN.

May a court in Georgia by writ of mandamus compel a Mayor of a duly incorporated Georgia city to perform an administrative act, if the Mayor declines to perform it of his own motion?

The first case of the sort ever filed in a Georgia court is now up for hearing in Savannah, and lawyers all over Georgia are watching it with interest.

Because he is entitled to have "the said Mayor perform his official duty as herein set out," and because he is "without any other legal remedy except the writ of mandamus to compel the performance of the official duty of the said Mayor. Major George H. Richter has filed in the Superior Court a writ of mandamus against Mayor Richard J. Davant to compel the enforcement of the dog ordinance.

The writ goes on to state that the relator (Major Richter) "was bit by a dog while upon the streets on June 10, 1913, and on said day called upon said Mayor and informed him that his failure to enforce the ordinance of the city had been the cause of the relator's being bit." The said Mayor then informed the relator that he could not enforce the said ordinance, and asked relator, "What are you going to do about it?"

Judge Charlton is presiding in the case, and it is one of more than ordinary moment, despite its seemingly humorous aspect.

A recent mad dog scare in Savannah precipitated this matter. During the progress of the scare more than a dozen people were bitten, but the dog law ordinance has remained a dead letter on the statute books, nevertheless.

It was stated recently in this column that in the last national census "Laurens lost its place as one of Georgia's big six counties, and Muscogee slipped in."

This statement was misleading and inaccurate in a way, and H. M. Stanley, State Commissioner of Commerce and Labor, calls attention to it in the following interesting communication:

"Laurens lost to Muscogee only in that she failed to win over Muscogee. Under the circumstances some figures will hardly prove to be amiss. In 1890 Laurens had a population of 13,742 and was the fifty-second County in population in the State. That same year Muscogee had 27,761 people and was the seventh County in population. Then years later Laurens rose to fourteenth place, with a total population of 25,908. Muscogee still remained seventh with a total population of 29,836, Thomas jumping from eighth to sixth place. When the census was taken in 1910 it showed that Laurens had gained seven more numbers and had a population of 35,501. Muscogee went up one point and had, in 1910, a population of 37,227. From 1900 to 1910 Laurens gained 9,593 inhabitants and Muscogee 6,391. Although Laurens failed to win over Muscogee, losing by 726, during the decade ending with 1910 she gained 3,202 more inhabitants than Muscogee."

Columbus wishes to be put under a commission form of government, and steps to effect the change have been inaugurated.

At a recent mass meeting in that city, resolutions were adopted calling upon the members of the House from Muscogee to prepare and present a bill looking to commission government in Columbus, and submit as soon as possible after the Legislature meets. An overwhelming majority of the citizens of Columbus are thought to be favorable to the measure.

The Honorable Tinsly Ragland, member of the House from Talbot, is coming to Atlanta with the weight of empire upon his broad and willing shoulders.

His fell purpose is to have the interesting—er—locality of—er—Box Springs incorporated as a Georgia town.

Unless Box Springs is incorporated pretty quick, Tinsley Ragland likely will go into rapid decline and become the most unhappy and melancholy man in the world.

He lives, breathes and thinks nothing but an incorporated Box Springs nowadays.

Beginning next week, things will take on a lively color here in Atlanta, so far as politics is concerned.

Both Judge Allen and Senator Anderson already have secured headquarters in the Kimball House, wherein they will conduct their rival campaigns for the presidency of the Senate, while Representatives Burwell and Hardeman have also secured headquarters for their speakership campaigns.

In addition to these headquarters, the proposed new counties of Barrow and Candler are ready for business, or will be before the Legislature meets.

The Kimball House lobby, where for years politicians in Georgia most have congregated, presents nowadays an animated scene. Already the advance legislative guard is on hand, and it is a dull day when one fails to meet fifteen or twenty well-known public men about that place.

The forthcoming session of the Legislature is going to be a most interesting one. The new House is made up in heavy majority of new men and its principal concern is to be tax reform.

Buys $2,000 Pearl In Clam for 10 Cts.

LONGBRANCH, N. J., June 14.—A pearl, appraised by experts to be worth $2,000, was found in a clam by a stranger to whom Captain Charles Casler, a fisherman, had sold a few at the wharf here for 10 cents.

The stranger pried open and ate them, when he discovered the precious gem.

Largest Bible Class Breaks Record

Sells 1,000 Entertainment Tickets

Mrs. Talcott to Repeat Readings

Mrs. Janet R. Talcott, who will give literary recital at First Christian Church on Monday next.

Program Reproduced by Special Request—Entertainer to Leave Atlanta Soon.

The largest number of tickets ever sold for a single church entertainment in Atlanta has been sold by the First Christian Bible Class, which is the largest Sunday school in the world, the number of tickets disposed of being 1,000.

Monday evening Mrs. Janet R. Talcott will present her interpretive reading of VanDyke's "Other Wise Man" in the main auditorium of the First Christian Church. Several months ago Mrs. Talcott gave the same program which she is repeating at the request of hundreds of people who missed her first entertainment.

Immediately after this final appearance of Mrs. Talcott before an Atlanta audience she will leave for Cleveland, Ohio, where she will reside.

Mrs. Talcott has arranged several Southern programs to be given in the North in the near future, which will include the writings of Joel Chandler Harris, Miss Mildred Rutherford, Frank L. Stanton, Sidney Lanier, Lollie Belle Wylie and other Southern writers.

Miss Carrie Porter will assist Mrs. Talcott Monday evening, rendering vocal solos that fill the intermissions in the reading.

PROTEST IS MADE AGAINST CAR LINE

A vigorous protest against the proposed routing of cars the length of Piedmont Avenue was lodged with the Councilmen of the Eighth Ward by residents of that section Saturday morning.

A committee made up of J. V. Boehm, A. J. Shropshire and M. B. Eubanks, residing on Myrtle Street, represented that the proposed plan would be objectionable and would serve to depreciate property values in the residential section in that the cars would run through the negro district going to and from the center of the city.

Those opposed to the plan outlined by the Street Railway Committee assert that if the committee maintains its present attitude and if it appears that Council will adopt its recommendations, an indignation meeting of the patrons of the Piedmont Avenue car line in the Eighth Ward will be called for Monday night in the Tenth Street School house to frame a more emphatic protest.

The easy Resinol way to get rid of pimples

PIMPLES and blackheads disappear, unsightly complexions become clean, clear, and velvety, and hair health and beauty are promoted by the regular use of Resinol Soap and an occasional application of Resinol Ointment. These soothing, healing preparations do their work easily, quickly and at little cost, when even the most expensive cosmetics and complicated "beauty treatments" fail.

For 18 years Resinol has been a doctor's prescription and household remedy for eczema, ringworm, rashes and other skin eruptions, dandruff, burns, sores, etc. Stops itching instantly. Resinol Ointment (50c and $1) and Resinol Soap (25c) are sold by all druggists. For sample of each, write to Dept. 31-S, Resinol Baltimore, Md.

MOROS REMAIN FIRM AGAINST U. S. ATTACK

MANILA, P. I., June 14.—American soldiers and native constabulary, fighting under the Stars and Stripes, made another attack to-day at Bagsag upon the rebellious Moros, whom Brigadier General John J. Pershing, U. S. A., commander of Mindanao, is trying to subdue and disarm.

The Americans attacked the remaining fort held by the Moros, but met with stiff resistance.

The rebels are fighting with fanatical gallantry, while the Americans have shown heroic courage throughout.

The fighting has been going on for three days.

Circus Man Bitten by Rattler, Dying

PROVIDENCE, June 14.—Harvey Jones, 21, is dying here of a rattlesnake bite.

Jones is a canvas man in a circus and while moving the rattlesnake cage was bitten on the left thumb.

Senate Committee Studies Metal List

WASHINGTON, June 13.—The Democratic members of the Senate Finance Committee to-day took up consideration of the sub-committee report on the metal schedule, which was started yesterday. A number of changes have been suggested in this schedule, among them the free listing of ferro-manganese and blast furnace products.

The Williams sub-committee is said to have nearly completed its labors. Chairman Simmons intends to report the amended bill to the Democratic caucus next week.

Bishop Bequeaths Relics to Cathedral

ALBANY, June 14.—In the last will of William Croswell Doane, Bishop of Albany, he gave to the Cathedral of All Saints the pastoral staff, which was made out of the roof timbers of the refectory in the old building of St. Augustines, Canterbury.

Bishop Doane also bequeathed to the Cathedral the folio editions of the Fathers and Councils and of the prayer books of the Church of England.

Nearly everybody in Atlanta reads The Sunday American. YOUR advertisement in the next issue will sell goods. Try it!

157 SEEK PLACES IN MAIL SERVICE

Postmaster Hugh McKee Saturday was a busy man. There were 113 applicants for clerkships and 44 for positions as letter carriers before him for inspection, preliminary to appointment.

Eight clerks and five carriers will be taken on at once. The other applicants will be put on during the year as they are needed.

It is estimated by Mr. McKee that at the present rate of growth in the mail at the Atlanta office, owing to the increased population, before the year is out he will have taken on 20 additional clerks and six to ten additional carriers.

One of the latest features of the physical examination is the barring of all applicants who have what is known as flat feet. To test whether the applicant is affected with this deformity, he is required to stand on his tiptoes and jump as far as possible and land squarely on the ball of the foot.

The applicants selected will go into the service as substitutes and will receive $800 per year as a starter. After the first year the salary is raised to $900, and each succeeding year a gradual increase until the salary totals $1,200 per year. Substitutes average about $40 per month until they are appointed as regular carriers or clerks by the postmaster.

New York Banks War Dictators of World

ST. PAUL, June 14.—The high cost of living is due to the waste caused by expenditures for so-called national defense, according to Dr. David Starr Jordan, President of Leland Standford (Jr.) University. He declared that war between Japan and the United States was an impossibility.

He said New York bankers practically controlled the war situation of the world, and added:

"There is no country in the world that could attack the United States without first coming to New York to borrow money with which to carry on its warfare and arranging all details here."

Reservations for Grove Park Inn, Asheville, N. C., can now be made by Jesse N. Couch, Majestic Hotel.

Buy seats to-day "Quo Vadis" Grand next week.

Asks Alimony 29 Years After Suit

BOSTON, June 14.—Judge Braley on June 24 will decide whether alimony can be granted a woman twenty-nine years after she gets a divorce.

Mrs. Elizabeth C. Waldo of Cambridge, has asked for an award.

OUT-OF-TOWN

KODAKERS

Send us your next roll of film for quick, first-class finishing. Fresh Eastman N. C. Film and complete stock amateur Supplies. Send for new finishing price list and 1913 Kodak catalog.

A. K. Hawkes Co.

KODAK DEPT.

14 Whitehall

THE RUSH IS ON

THERE ARE ONLY 127 LEFT

Twenty enthusiastic Music Lovers joined the Great Player-Piano Club yesterday---Club of 400 is now almost complete---Membership books will be closed in a few more days.

$10.00 puts Player-Piano in your home with use of 5,000 Rolls of Music.

The balance of $488.50 is paid at $2.50 per week with

NO INTEREST

My offer also includes 12 rolls of music, free life insurance feature, two-year conservatory course, bench to match player, one year's trial, ten-year guarantee. Free Music exchange library of 5,000 rolls and other features.

Our Club Piano

Regular Price . . $375.00

Club Price $267.50

Terms: $5 Cash, $1.25 Per Week

CONDITIONS: No interest, one year's trial and exchange privilege, 15c rebate on payments made before due, free life insurance feature, ten-year guarantee.

All of which accompany in writing the sale of every Club Piano.

WEATHERHOLT PIANO COMPANY

"The South's Foremost Piano House"

Southern Distributors Henry F. Miller and Steger Pianos

72 N. Broad St. ATLANTA, GA.

(Weatherholt Building)

For Out-of-Town Customers

Fill Out Coupon and Mail

WEATHERHOLT PIANO CO.,
Atlanta, Ga.

Gentlemen: Inclosed please find $10.00 membership fee (first cash payment), for which ship to my address your Club Player-Piano at once, including bench, scarf, 12 rolls of music and free delivery, with the understanding I can pay balance in $10.00 monthly payments.

Name .....

Address .....

THE GEORGIAN'S MAGAZINE PAGE

Poor Little Blind Bat

By BEATRICE FAIRFAX.

A YOUNG girl writes me:

"There is a young man in love with me, but he is rather homely, and I do not care for him very much, as I have lots of handsome admirers. He thinks the world of me and has promised me a swell and happy home if I will marry him. But I don't like to marry a homely man."

Poor little blind bat of a girl! She wants to marry a pretty man, one of those pink and white affairs that affect a purple tie and purple socks. She wants a husband who will spend all his spare time in front of the mirror, and all his spare cash in a photograph gallery. Well, I hope she will get ehim! Someone has to be the victim of the pretty man, and it is fortunate when the victim is both willing and anxious.

The wife of the pretty man must make many sacrifices if she desires to keep intact the qualities that attracted her. Even masculine beauty is enhanced by fine raiment, and the pretty man must have socks that match his ties, new hats in and out of season, and clothes that set off his manly form, though his wife wear garments that wouldn't be considered good enough to pack in a missionary barrel.

Wear and Tear.

There is just so much wear and tear on the couple trotting in matrimonial harness, and by rights it is equally divided, the wife and the husband growing stiff and old and lame and halt together, but when the husband is a pretty man, this division knows no justice. The pretty man selects the best-traveled side of the road; he shirks the worry of avoiding pitfalls and mishaps, and falls behind in the pulling of the burden. He thinks solely of himself, and of the best way for preserving his beauty.

That which attracted the girl he married attracts other women (every pretty man proving by his conquests that the proportion of births of female fools is one to every half minute), and his wife must make heartbreaking efforts to keep him that are unknown to the wife of a homely man.

He is conceited; he is spoiled; he is arrogant; he is petty and narrow, never rising to consideration of questions higher than the selection of colors that match his complexion; he is selfish, and he is rarely a financial success, since it is obvious one can not deal clearly with business problems while mentally approximating the value of skin foods.

The Best.

The best husband is the homeliest one. The boy who has reached manhood with the realization that he is squint-eyed, speckled like a robin's egg, has hair like that in the whiskers of a walrus, with a mouth like a cavern, and ears like a palmleaf, is so humble because of his unattractiveness that this humility results in a lasting gratitude for the girl who will look at him without laughing, and a love and devotion that never die for the girl who will marry him.

Humility, a sense of his own unworthiness, my dear little blind bat, is the most desirable attribute in a husband, and a pretty man doesn't know what humility means. Marry a pretty man, you foolish child, but do it in full realization of the fact that some day some particularly homely masculine relative will be called upon to help support your prize beauty and his family.

Just Dote on 'Em.

"Cannibals have one redeeming feature, after all."

"What is that?"

"They are very fond of children."

BLUE AND DISCOURAGED

Mrs. Hamilton Tells How She Finally Found Health in Lydia E. Pinkham's Vegetable Compound.

Warren, Ind.—"I was bothered terribly with female weakness. I had pains and was not regular, my head ached all the time, I had bearing down pains and my back hurt me the biggest part of the time. I was dizzy and had weak feelings when I would stoop over, it hurt me to walk any distance and I felt blue and discouraged.

"I began taking Lydia E. Pinkahm's Vegetable Compound and am now in good health. If it had not been for that medicine, I would have been in my grave a long time ago."—Mrs. ARTIE E. HAMILTON, R. F. D. No. 6, Warren, Ind.

Another Case.

Esmond, R. I.—"I write to tell you how much good your medicine has done me and to let other women know that there is help for them. I suffered with bearing down pains, headache, was irregular and felt blue and depressed all the time. I took Lydia E. Pinkham's Vegetable Compound and commenced to gain in a short time, and I am a well woman to-day. I am on my feet from early morning until late at night running a boarding house and do all my own work. I hope that many suffering women will try your medicine. It makes happier wives and mothers."—Mrs. ANNA HANSEN, Esmond, Rhode Island.

THE TRIPLE TIE

A Story for Baseball Fans That Will Interest Every Lover of the National Game

SYNOPSIS

Gordon Kelly, a mountain boy of Georgia, goes to Atlanta. He becomes the sensation of the baseball world through his marvelous playing, although he said that he had never played a game before arriving in Atlanta. He is bought by the Boston American League Club for $50,000. Kelly incurs the enmity of Forrest Cain, a wealthy ne'er-do-well, at the same time winning the friendship and love of Mildred Deery, daughter of an Atlanta banker. Kelly is hurt in a game and Mildred runs to his assistance. He recovers, leaves the hospital and mysteriously disappears. He is not heard from for months. Mildred admits to herself that she loves Kelly. Her father dislikes the publicity given Mildred's assistance to Kelly on the baseball field. He gets Mildred to agree to go to the mountains. Cain follows Mildred and calls upon her. While Mildred is fishing she suddenly comes upon Gordon Kelly. comes upon Gordon Kelly. In the meeting each learns of the other's love. Kelly is sought everywhere by the press.

Now go on with the story.

By A. H. C. MITCHELL.

Copyright, 1913, by International News Service.

TO-DAY'S INSTALLMENT.

When it came time for him to fulfill his engagement with Mildred, he was more than half-drunk and still in an ugly mood. But the liquor had given him a false courage and a certain confidence in his ability to go through with the proposition he had in mind. Cain had driven his car when in worse stages of intoxication than he was in now, and he had no trouble in reaching the Deery bungalow without accident. A few minutes later Mildred, with a serious face, stepped in the car and waved her hand to Elmer. Cain had pulled himself together and beyond a somewhat flushed face she did not notice that there was anything out of the ordinary with him.

When they reached the main road, Mildred pointed toward the north, and Cain headed the car in that direction. Over the bridge that crossed the brook and, three miles farther on, past the granite pillars, they bowled along at an easy pace. Neither had spoken a word. A little way farther on Mildred suddenly exclaimed:

"Oh, what a pretty view."

A Beautiful View.

Without replying, Cain steered to the side of the road and stopped the car in the shade of a huge oak tree. Mildred stepped to the ground and walked around the trunk of the tree and seated herself beneath its massive branches. Cain followed her and threw himself at her side. The battleground she had chosen was where there was an open space in the forest of trees and where a view could be had for miles to the west. Below them rolled a valley two or three miles in width and then the ground gradually rose until it ended in the tall peaks of a chain of hills. The white clouds that raced overhead threw shadows that raced over valley and hills, throwing the panorama into a never-ending succession of somber and brilliant hues.

Mildred almost forgot her companion in the beauty of the scene before her.

"These mountains are a ceaseless delight to me," she murmured. "There is always something new to see, different from anything else."

The sound of her voice aroused Cain from his gloomy reflections. The beauties of nature had no charm for him.

"How long has that Gordon Kelly been up here?" he asked, suddenly.

Mildred shot a startled glance at her companion. "Why, I don't know anything about that, Forrest," she replied.

"You've seen him, haven't you?"

"Yes, I ran across him very unexpectedly the other day. I had no idea he was anywhere near here. Have you seen him?"

"I saw him this morning."

"I didn't know that you knew him."

"I have never been introduced to him, but I know who he is."

There was a pause. Cain arose and, picking up two or three small stones, he tossed them away from him one by one. Then he threw himself at her feet and pulled a blade of grass and tore it into bits. Mildred watched him calmly. Suddenly he sat up straight and looked her full in the eyes.

"Mildred," he said, fiercely, "I want you to marry me!"

The young woman shifted her gaze from Cain's features to the panorama before her. It had come, as she knew it would come, that afternoon. But the proposal of marriage was delivered more like an order than a request for her hand. It was just as well, she thought; it made things easier for her. She slowly shook her head.

"I can not," she replied, without emotion.

"Why not," demanded Cain, quickly. "You know I have loads of money."

"Money is nothing to me; my father has all we need."

"You know the social position I——"

"Your social position is no better than mine, Forrest," she calmly interrupted.

Cain Loses Temper.

"Mildred," he declared, some passion showing itself at last in his voice and manner, "I'm just crazy about you. You must say 'yes.' I can't stand it otherwise. We have known each other for years. You know all about me. There's no other girl in the world I have had the slightest feeling for except you. That is as true as I live. Say 'yes,' Mildred; please say 'yes.'"

But Mildred shook her head. Her face was serious.

"No, Forrest, it is impossible. I appreciate what you have just said. It is good of you, but——"

"If I thought Gordon Kelly had anything to do with this I'd——" Cain jumped to his feet without finishing the sentence. Mildred flushed and arose quickly, too.

"Take me home, please," she said firmly.

Cain saw the flush and the change in Mildred's manner and it made him furious.

"That's it!" he exclaimed hotly. "I've struck it. That dirty ball player has raised all the trouble between you and me." He uttered a wicked oath.

Mildred, her head high in the air, walked swiftly down the road.

CHAPTER XXVIII.

THE moment Mildred and Cain disappeared from sight of the bungalow Elmer cranked the runabout and started for the bridge. When he reached the main road he saw in the distance the dust sent up from Cain's automobile. He trailed along slowly until he came to the bridge, where he ran the car to the side of the road and jumped out of it.

To a lad of the active mind and body of Elmer Shephard there was little fun in sitting in the shade doing nothing, and after three minutes of that sort of thing he sprang to his feet with an idea of stirring up some excitement. He happened to remember that Gordon Kelly used a telephone nearby the other day, so he went in search of it and in a short time found the instrument housed in a neat box, which was attached to a tree on the edge of the brook. He gave the handle a whirl, took down the receiver and listened. Presently there came an answer.

"Is Mr. Gordon Kelly at home?" asked Elmer.

"No, suh," answered a voice. "Dare ain't no Mr. Gordon Kelly lives yere."

"There must be," declared the lad. "He told me so himself."

"Sorry, suh, you all mus' be mistaken, suh."

"Is there a Mr. Kelly there?"

"No, suh."

"Is there a Mr. Gordon there?"

"No, suh."

"That's queer. Wait a minute, now, I want to think."

"Yes, suh."

After a pause, Elmer said:

"Is there a colored boy on the place named Steve?"

"Yes, suh; dis hyere's Steve talkin' on de phone now."

No Gordon Kelly.

"Well, Steve, don't you remember two or three days ago you came down to the bridge in an automobile and met Mr. Gordon Kelly and a young lady and a white boy?"

"Yes, suh, but dat wasn't no Mr. Gordon Kelly." Elmer heard a high-pitched laugh.

"Who was it, then?" asked the lad, puzzled.

"Dat was Mr. Bud."

"Mr. Bud?"

"Yes, suh, dat was Mr. Bud sh' enough."

Elmer was at a standstill for a moment. Finally he said:

"Is Mr. Bud at home?"

"Yes, suh, Mr. Bud's home right now."

"Will you ask him to come to the phone, please? Tell him Elmer Shephard from down Miss Deery's place wants to talk to him."

"Yes, suh; hol' de wire, suh."

In a few seconds Elmer heard the sound of hurrying footsteps at the other end of the wire. Then he heard Gordon Kelly's voice.

"Hello, Elmer," the voice said, hurriedly. "What's the matter? Anything happened to Miss Deery?"

"Oh, no, Mildred's all right, or was a few minutes ago."

"Where are you, Elmer?"

"I'm down at the bridge where we met you the other day. I got lonesome waiting for Mildred and I found the phone you used and I thought maybe if you didn't have anything particular to do you would come down and keep me company."

"Sure I will, Elmer," said Gordon, heartily. "I'll be with you in a few minutes."

In His Big Car.

Elmer walked along the edge of the brook toward the bridge, stopping once to pick up a smooth stone nearly the size of a billiard ball and almost as round. Ten minutes later Gordon Kelly appeared in his big car and found the lad tossing the round stone up in the air and catching it as it came down. He stopped his machine close to the runabout and stepped out of it. Elmer's first words were:

"Say, Mr. Kelly, your name isn't Kelly at all, is it?"

"Who told you that?" asked Gordon, smiling.

"Steve told me. He said he never heard of Gordon Kelly."

"Did he?" said Gordon, with a laugh. "We'll have to look into this thing. What did he say my name was?"

"He said your name was Mr. Bud."

"Well, Elmer, I've got you guessing now, haven't I? But, tell me, are you waiting here for Miss Deery?"

"Yes, she's gone out riding in an automobile with Mr. Cain. She wanted me to come here and wait for her, but I can't see any sense in it."

Gordon grew thoughtful.

"Who is Mr. Cain?" he asked. "What does he look like?" He thought he knew, but he was not sure.

Elmer described him as well as he was able. And the number of his car is 50000. We had it at our place for a long time," he said, in conclusion. He suddenly remembered that Mildred had asked him not to tell Cain that they had seen Gordon Kelly. By the same token she might not want Gordon to know they had seen Cain. But it was too late now. He began playing with the round stone again.

"Yes, I know who he is; I met him this morning," said Gordon, slowly. All the way down to Pew Creek, whither he had gone after meeting Cain to get an express package, he had been troubled by the appearance of the Atlantan up in the mountain region. Now that he learned that Mildred had gone riding with him, he was sore at heart. Elmer broke into his reverie.

"Say, Mr. Kelly—oh, shucks, I don't like to call you Mr. Kelly all the time. May I call you Gordon? Say, I got a peach for you. If your side was two runs to the good in the last half of the ninth and the other fellows had a fast runner on third and a slow runner on first, and there were two out, what would you do if you were the catcher on your team?"

Gordon laughed. "I'm afraid you know more about baseball than I know. What would you do in a case like that?"

"Play for the man trying to steal second, of course. Any kind of a peg would get him and one run wouldn't do the other fellows any good," replied Elmer, proudly.

The lad kept the highest-priced ball player in the world talking of the national game from that time on. More than an hour passed. Suddenly Elmer exclaimed:

"I wonder what's keeping Mildred? She said she didn't expect to be gone very long. What do you say to starting up the road to meet her?"

"We better not," replied Gordon. "She might not like it." He looked anxiously up the road, nevertheless. Boylike, Elmer tossed the round stone from one hand to the other in his impatience. Fifteen minutes passed. Then:

"Here comes the car!" Elmer shouted.

Gordon Interferes.

Gordon jumped to his feet. Half a mile up the road an automobile had just come around a curve, but it did not appear to be moving. The white dress of a woman showed alongside the highway near the automobile.

"Mildred is walking; something is wrong," exclaimed Gordon. He sprang to his car. "Jump in, Elmer, we'll go and meet her."

Gordon's machine was a self-starter and in an instant they were speeding up the road. As they came nearer they saw that Mildred was faltering along the edge of it. She held a handkerchief to her eyes. Cain, in his automobile, appeared to be creeping ahead just enough to keep pace with her. It was an extraordinary sight.

Gordon shot straight ahead with his car until it seemed as though he would crash into the other automobile, but just before they came together he jammed on the brakes with a force that nearly buckled the car under him and it jerked to a stop less than two feet from the approaching machine. At that instant Mildred sank to the ground with a moan. Gordon was kneeling by her side in a second.

"What is it, Mildred? Tell me quickly," he said, in a low, tense voice. He took one of her hands in both of his.

"Oh—oh," moaned the girl. "Oh, Gordon!"

"Yes, yes. Tell me."

"That man—he—he made insulting remarks," she sobbed, "and—and I started to w-walk back and he—he followed in his automobile, abusing me all—all the way."

Gordon dropped her hand and, springing to his feet, faced Cain.

"You've got to settle with me for that right now," he cried.

Cain, pale as death, reached behind him and stood up in his car.

"Yes, I'll settle and in self-defense, too," he shouted, whipping out a revolver and pointing it straight at Gordon Kelly. Jealousy, rage and beastly passions distorted his features. "You've crossed me for the last time, you——"

Saved by Elmer.

The sentence was never finished. Quick as a flash Elmer Shephard drew back his arm and the round, smooth stone flew from his hand and crashed into the outstretched fist which held the revolver. There came instantly a report, and a bullet zipped through the leaves, but the revolver had been knocked from Cain's hands.

With a spring like a tiger Gordon Kelly was on the running board and as he came up standing on it, his fist swung around and struck Cain full in the face, lifting him off his feet and landing him in the road, where he lay as if dead.

"Don't, Gordon, you'll kill him," cried Mildred, just too late to stay the blow. Gordon turned to her.

"He would have killed me, Mildred," he said, sternly. "He's no more than a rat."

There was a long silence. Elmer jumped from the car and picked up the revolver.

"Elmer, boy," said Gordon, "you saved my life." He placed his arms affectionately around the boy's shoulders.

Mildred arose quickly and hugged the lad to her breast and wept.

To Be Continued Monday.

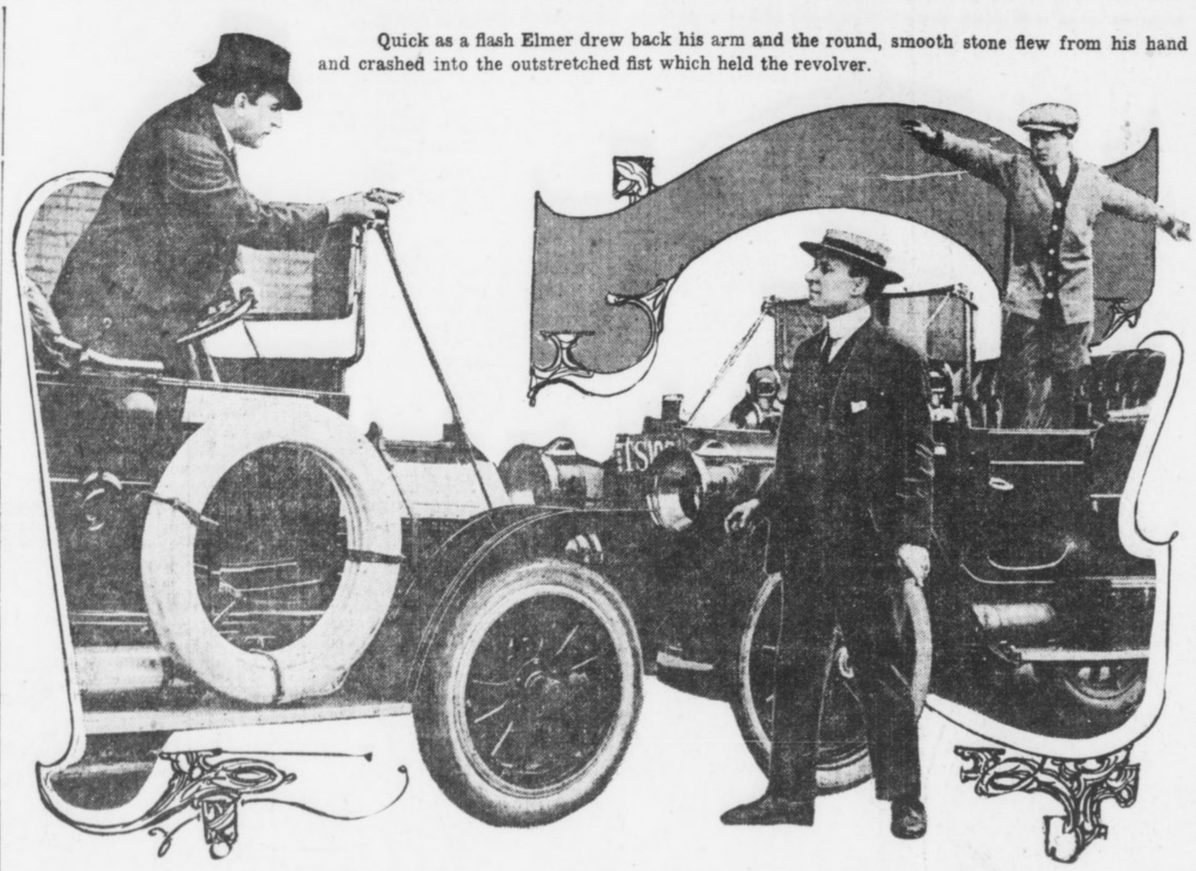

Quick as a flash Elmer drew back his arm and the round, smooth stone flew from his hand and crashed into the outstretched fist which held the revolver.

$250 in Prizes for Best Solution of "The Triple Tie"

YOU read the twenty-third installments of the great baseball mystery story of "The Triple Tie" and now you have a fair idea of the simplicity of the offer The Georgian makes—how you may win $100 by working out the solution of the mystery as nearly as its author, A. H. C. Mitchell, has done as you can.

Mr. Mitchell has written the last chapter, but his copy is sealed up in a vault at the American National Bank. When all but this final chapter has been printed, The Georgian readers will be asked to submit to three competent judges, none of them connected with this newspaper, their version of what the grand denouement should be.

To the person who most closely approximates Mr. Mitchell's final chapter $100 will be awarded. Other prizes, making the total prize list $250, also will be distributed.

Here is the list of the awards:

No. 1	$100
No. 2	$50
No. 3	$25
No. 4	$15
Nos. 5 to 16, each	5

Read the 24th installment of the great mystery story and you will not need to be urged to read the succeeding chapters. The story will grip you. As you read, try to follow the author's channel of thought and when the time comes for you to sit down and write that final chapter, be ready to win one of the big cash prizes in The Georgian's great offer.

Will Whiten Your Skin
And Make It Soft and Smooth
Large Box 25c, Postpaid Anywhere
FOR SALE BY
All Jacobs' Stores
And Druggists Generally.

Advice to the Lovelorn

By BEATRICE FAIRFAX.

AN UNUSUAL CASE.

DEAR MISS FAIRFAX:

With her father's consent, I became engaged to a girl when she was seventeen, and the passing years made her the more dear to me. Now we both are 22; she's more charming than ever, and as I make a comfortable salary we agreed to marry. Her father, who has influential connections, withholds his blessing and says she should bide her opportunity and marry a well-to-do man with an established business. We are very anxious to marry, and this sudden change in her father has distressed us both.

For seven years we have been constantly in eath other's society and are deeply devoted to each other. We both agree it would be almost worse than death to part.

DISTRESSED.

It is hard to credit that a father would make such a change simply because he is notional.

Are you fit for marriage, morally and physically, and do you earn enough to marry on without subjecting your bride to unaccustomed privations? If you can answer these questions to the satisfaction of any unprejudiced third party go ahead and marry the girl.

CERTAINLY.

DEAR MISS FAIRFAX:

I am nineteen. I have been acquainted with a young man for about two months, and he is three years my senior. He has asked me to keep company, but I refused, as I didn't know him long enough.

And now I have learned to like him, but he doesn't ask me any more. Do you think it is right of me to ask him to call at my house? ANXIOUS.

There will be no impropriety in asking him to make a call, and I am sure he will accept. I am also sure he will like you all the more because of your hesitation in accepting attentions from one who was a stranger.

CERTAINLY.

DEAR MISS FAIRFAX:

I have been invited to a party and have been requested to bring two gentlemen. Would it be proper to have them both call at the house for me? RUTH.

The situation is unusual, but it is one in which there is no impropriety.

DINING CARS

WITH A'LA CARTE SERVICE
TO CINCINNATI & LOUISVILLE

L&N

PLATES Made and Delivered Same Day

$5

DR. E. G. GRIFFIN'S
GATE CITY DENTAL ROOMS
24½ Whitehall Street
(Over Brown & Allen's)
Gold Crowns $4--Bridge Work $4
All Work Guaranteed
Hours 8-6 Phone M. 1708 Sundays 9-1

Choose your children

Do you know that you can do so? A new science brings us the glad tidings. You can have strong, vigorous, normal children free from hereditary taint, even though in your own family there may be consumption, epilepsy or some other dread disease.

Disease can be bred out of the blood

That this cheering statement is a fact has recently been proven with almost mathematical exactness. The scientific study of heredity has explained how healthy parents are sometimes saddened by sickly, feeble-minded children; how bright, robust boys and girls are sometimes born to parents who are weak, unintelligent or depraved.

This new science gives you one simple, all-comprising rule for protecting your offspring from hereditary disease; the scourge which has wrecked the lives of so many helpless babies.

Read the leading article in the July Cosmopolitan by Stoddard Goodhue, and *learn how to choose your children.*

Cosmopolitan Magazine

15 cents a copy at all news-stands

THE GEORGIAN'S MAGAZINE PAGE

The Manicure Lady

By WILLIAM F. KIRK.

"I GUESS that brother Wilfred ain't going to be able to stand prosperity," remarked the Manicure Lady. "You know I was telling you, George, about that ballad which he wrote called 'Gone Beyond Recall,' that song about the lady that bounced a platter off her husband's block. Well, the money has been pouring in on Wilfred since that song made a hit; pouring in so fast that the poor boy is kind of bewildered, wondering which one of his creditors will wait the longest for his money, so he can pay the others first.

"One thing about him that I have just discovered, George, is that he is forgetting the friends who stood by him when things was breaking bad for him. This morning he was talking about a automobile trip he is going to take next Sunday. He didn't even ask me or sister Mayme to go along. Oh, no. This is to be a exclusive affair—him and a couple of swell song writers that he met at the Words and Music Club. I suppose me and Mayme wouldn't have fit in very good with the swell dolls them song writers goes with, so we didn't get the least hint in the world that we was wanted. Oh, well, it didn't surprise me, George. As Shakespeare said, 'Blessed is him who don't get a kick in the shins from them which he has befriended.'"

"If he goes acting that way," said the Head Barber, "why don't you get after him and collect some of the borrowed money that is coming to you? I would. I hate to ask a man for money after I loaned it to him willing, but if I was in your place I would lay down on him for every cent he ever touched you for."

Got Twenty.

"I got $20 of his here," said the Manicure Lady. "He gave it to me to buy a present for his girl with. I got a notion to keep it. He owes me nearly $50, and goodness knows when I will get any part of it. But, no, George, that dear little conscience of mine is on the job, and Wilfred's fluffy will get her little present, but you can bet it will be about the first thing worth $20 that I happen to see. I ain't going to waste no valuable time shopping for him or she. He has just wrote another sad ballad, George, and I brought it down here to see if it would make you cry. Wilfred says a barber cried after hearing his first big hit, and he wanted me to try this one on you and see if you would cry. It won't take long."

"I don't want to hear it," said the Head Barber.

"Oh, please, George," coaxed the Manicure Lady. "Listen:

"A handsome clerk whose salary was
thirteen bucks a week,
Was visiting his sweetheart and of
marriage he did speak.
'I know a flat,' he whispered, 'big
enough for you and me.
There is four flights of stairs to
climb, but think what you can
see!'
His sweetheart didn't show no signs
of flying to his arms.
Like many other lovely girls, she
knew she had her charms.
Then with a look of cold disdain that
made his poor heart flutter,
In crisply uttered syllables this ut-
terance she did utter:

Chorus.

"'I ain't no good at climbing stairs
in hallways dark and dim,
My father was a porch climber; his
daughter ain't like him.
I can't eat delicatessen food when
you are short of cash
And the soul within me shrivels at
the thought of corn beef hash.
The man I wed must have a roll, and
spend it freely, too,
I ain't no good at climbing stairs. I
can not marry you.'"

"If that song don't go I ain't a barber!" declared George.

"I hope it goes better than that," said the Manicure Lady. "Remember, George, you ain't much of a barber."

—WILLIAM F. KIRK.

Why He Wears Glasses.

It happened in the park one Sunday morning. Todd and Edgeley were sitting there together, discussing, needless to say, the eternal and feminine question.

"Yes," said Todd, "I quite agree with you; the way women dress nowadays is positively absurd."

"It's worse than that," added Edgeley.

"What's more, in nine cases out of ten their men folk are to blame."

Todd sighed.

"I suppose that is so," he remarked.

"Yes. Look at that woman coming toward us now. I'll bet you anything you like that her husband tells her she looks positively charming when she goes out in that outrageous get-up, just because he hasn't the pluck to say the truth, to laugh at her, to——"

But Todd had risen to his feet; and, hat in hand, a happy smile upon his face, was awaiting the lady thus referred to. The lady was Edgeley's wife!

KODAKS
"The Best Finishing and Enlarging That Can Be Produced." Eastman Films and complete stock always supplied. Order for out-of-town customers.
Send for Catalog and Price List.
A. K. HAWKES CO. KODAK DEPT.
14 Whitehall St., Atlanta, Ga.

The Brinkley Bathing Girls

(Four Outfits for Seashore Girlies)

BY NELL BRINKLEY

Copyright, 1913, International News Service.

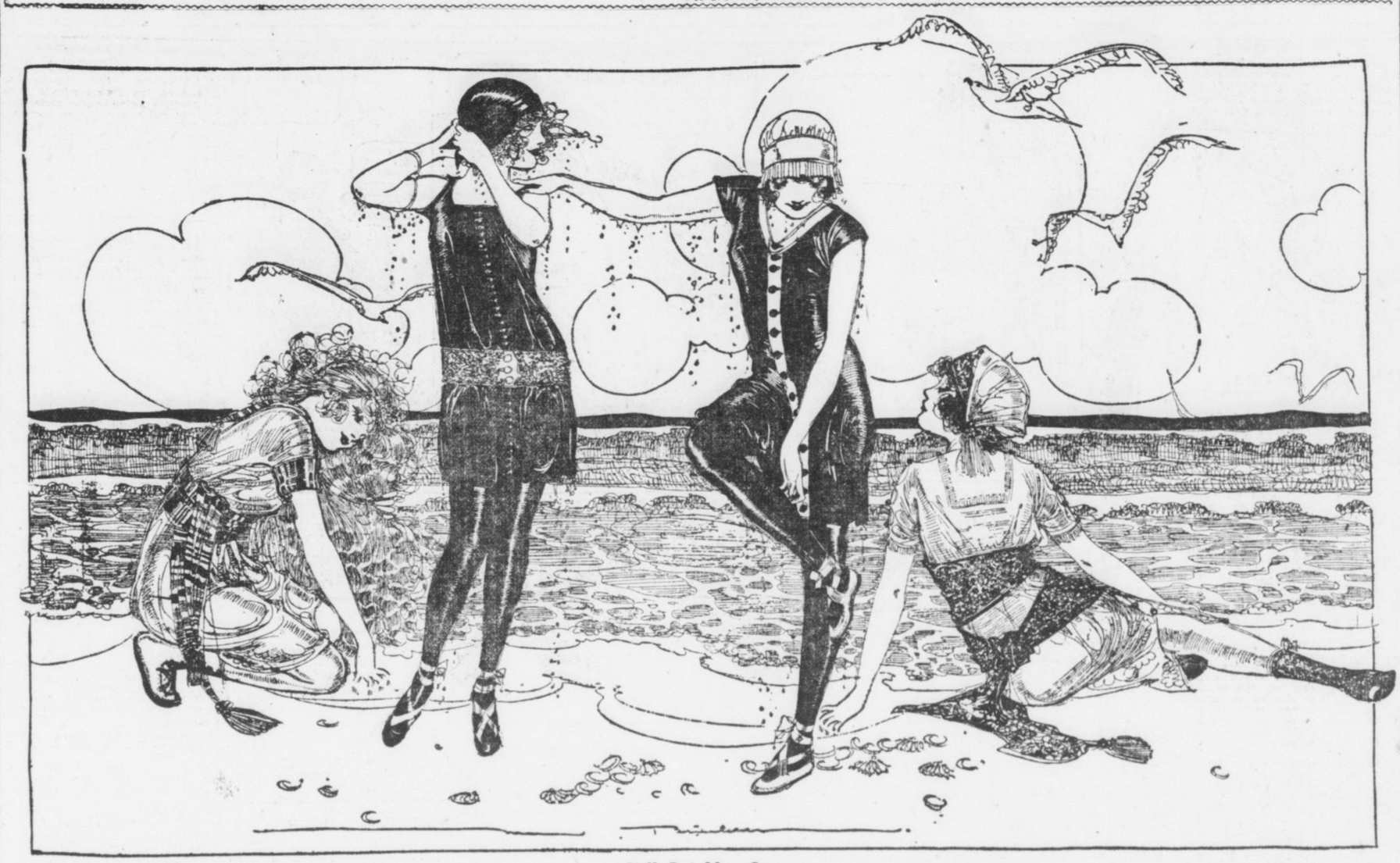

Nell Brinkley Says

FOR the girl who really swims—the two in the centre—caps as snug and plain as can be, tights, shoes whose ribbons wrap only as high as round the ankles, where they never slip down, a dress like a little coat to slip on and button all the way down the front with really truly buttons and buttonholes, plenty of shoulder and arm room, no band around the waist, but a belt about the hips, if you will, with all the colors of the rainbow in it if you yearn for a little fuss on it. In my eyes these plain, corsetless, undecorated, comfy sea-going outfits are smarter than the more conventional frocks cut in the same lines, with the same ginger-bread on them, as our dresses we wear on dry land.

For the girl who dons a bathing suit, but doesn't go near the water, the two outer frocks, such sleeves as her riotous fancy cares for and as tight as she will, ruching in the neck, a sailor collar, tassels, girdles and sashes, high shoes like a Roman soldier, caps like bonnets or Bulgarian stocking-caps with a tassel over one shoulder—and CORSETS, if she likes them. You'd be mazed to find how many Bettys wear corsets around the edge of the sea, and even into it.

Of course, if you're awfully smitten with a Roman sash you can wrap it about the hips of either of the two middle frocks, but don't have the ends too long, for they're warranted to wrap around your arm on the back stroke, or get you by the neck like an eel, when you're showing off.

Some Simple Luncheons

By MRS. FRANK LEARNED

THE luncheon hour is a convenient time for women to entertain each other. The meal is ordinarily an informal one. It may be substantial if people are in the habit of eating very little in the early morning and are therefore hungry at midday.

A substantial meal does not mean necessarily a profusion of food. A few well-cooked, palatable dishes, hot and well served, are always acceptable. As a rule people prefer good, solid food to a variety of dainty trifles. Hot things should be very hot and cold things very cold. It is inexcusable to serve lukewarm food or to have salads that are not thoroughly chilled.

She Must Decide.

The hostess must decide whether the size of the dining room and facilities for serving admit of having more than six or eight guests. This number of persons is best for a luncheon. Conversation is then easy and general. Intimate friends or friends who are not ceremonious had best be invited. Unless one is in the habit of entertaining it is best always to begin in a simple way. And then much depends on whether there is a good maid to serve the luncheon.

In a modest household the hostess may be obliged to make some of the preparations herself, make the salad, for instance, or the jelly, or other delicacy. She may do well to set the table, arrange the flowers or fruit, and see that linen, glass, china and silver are all in perfect condition.

If the table is of mahogany or of good quartered oak, the bare surface is used at luncheon, with a fine centerpiece of white linen drawnwork or embroidery. Under the plates are fine doilies.

Unless the table is handsome a tablecloth is used. All table linen must be white, spotless and well ironed. Lace-trimmed or white embroidered cloths are used by those who can afford these expensive appointments.

Napkins at luncheon are not as large as those used for dinner.

Candles or lights are not used in spring or summer. Daylight is sufficient and much more appropriate.

A well arranged dish of fruit may be in the center of the table, or some growing ferns, or a potted plant. Yellow daffodils make a sunshiny effect for decorations. In summer wild flowers, ferns and delicate grasses are effective. When flowers are used it is best to have masses of the same flower or color and not a mixture.

In Nature of Entrees.

A wide choice in a menu is allowable for a luncheon. Heavy or fried things should be avoided. Clam bouillon with whipped cream is a nice first course, and is served in bouillon cups. Other courses may be in the nature of entrees. Roasts are not served at luncheons. Such things are chosen as fish or lobsters, omelets, French chops with string beans, or broiled chicken with green peas; salads, ices, jellies or fruit. Coffee is the concluding course. A simple menu may be soup or fruit, chops, with one vegetable, tomato salad, mayonnaise, dessert and coffee.

Servian Women.

There is no country in the world where women occupy a more dignified position in the home than Servia. The Servian idea is quite different from that of the Turk, who keeps his women behind shut doors, or the German, whose ideal woman is a hausfrau. In Servia the woman is the companion of the man.

A man is responsible for his unmarried sisters, and throughout the Balkan States it is considered rather a breach of etiquette for him to marry before his older sister.

Servian women are very domesticated, and the highest ladies pay personal attention to trivial matters of housekeeping.

There are two women doctors practicing in Belgrade, and women teachers galore. But public opinion, on the whole, is rather against women entering the labor arena.

Do You Know---

During the inquiry into the loss of the Titanic the suggestion was thrown out that seats in the lifeboats should be numbered in accordance with the passengers' ticket. That proposal has found favor with one of the Japanese steamship companies, a coupon being attached to the regular ticket "reserving" a seat in a certain lifeboat for the holder, who is requested immediately upon going aboard to become familiar with the location of his boat and the place that has been allotted to him. If this rule is observed, confusion in time of crisis should be reduced to a minimum, always granting, of course, that the passengers do not become panic-stricken.

A resident of Boom, Belgium, has just built a hydroplane entirely of steel instead of wood. The boat is about 16 feet long and weighs 360 pounds. It has a specially constructed rudder, which enables it to turn at high speed in a narrow channel. The 24-horsepower motor is of the four-cyinder type and weighs 400 pounds.

Some surprising statistics are given as to what the average Australian eats. Apparently he has the best appetite, if not the best digestion, of any human being on the planet. He eats every year 264 pounds of meat, which works out an average of two sheep and one-fifth of a bullock for every man, woman and baby in Australasia! He eats more than twice as much meat as the average Englishman, three times as much as the average Frenchman, and four times as much as the average German or Swiss. If he is Tasmanian, he eats a quarter of a ton of potatoes in a year.

A Nuremberg church, seating 1,200, has an electric heater for each pew. A 3-inch iron tube incloses a smaller tube wound with resistance wire, and this heater runs in front of the seat and along the back of the pew. Each heater has its own switch.

WANTED, IDEAS
An Opportunity To Make Money
Inventors, men of ideas and inventive ability, should write to-day for our list of inventions needed, and prizes offered by leading manufacturers.
Patents secured or our fee returned. "Why Some Inventors Fail," "How to Get Your Patent and Your Money," and other valuable booklets sent free to any address.
RANDOLPH & CO.
Patent Attorneys
616 "F" Street, N. W.,
WASHINGTON, D. C.

WITHIN THE LAW

A Powerful Story of Adventure, Intrigue and Love

SYNOPSIS.

Mary Turner, an orphan, employed in Edward Gilder's department store, is unjustly accused of theft and sent to prison. She is hounded by the police on her release, and finally goes to live with Joe Garson, a forger, and Aggie Lynch, a blackmailer, both of whom treat her with respect. Mary resolves to keep "within the law." She becomes the leader of a band of swindlers. Gilder's son, Dick, falls in love with her, and she marries him to be revenged on his father—and then finds that she is in love with him. Dick refuses to give her up, a demand made by his father, Mary disappears. Police Inspector Burke in an effort to aid the elder Gilder schemes to secure the arrest of Mary Turner. "English Eddie" Griggs, a police informer. Garson plans to rob the Gilder home on a tip from Griggs. Mary hears of it and tries to prevent it, going to the Gilder home. Mary pleads with Garson to drop the robbery, and Dick enters. Garson kills Griggs when Mary corners the latter and he admits he is working for the police. Burke enters the house, a searchlight throwing its rays on the dead man's body. Mary and Dick are arrested, because Mary tells Burke that Dick shot Griggs in defense of his home.

Now go on with the story.

Copyright, 1913, by the H. K. Fly Company. The play "Within the Law" is copyrighted by Mr. Veiller and this novelization of it is published by his permission. The American Play Company is the sole proprietor of the exclusive rights of the representation and performance of "Within the Law" in all languages.

By MARVIN DANA from the Play by BAYARD VEILLER.

TO-DAY'S INSTALLMENT.

Demarest was seriously disturbed by the situation that had developed. He was under great personal obligations to Edward Gilder, whose influence, in fact, had been the prime cause of his success in attaining to the important official position he now held, and he would have gone far to serve the magnate in any difficulty that might arise. He had been perfectly willing to employ all the resources of his office to relieve the son from the entanglement with a woman of unsavory notoriety. Now, thanks to the miscarried plotting of Burke to the like end, what before had been merely a vicious state of affairs was become one of the utmost dreadfulness. The worst of crimes had been committed in the house of Edward Gilder himself, and his son acknowledged himself as the murderer. The District Attorney felt a genuine sorrow in thinking of the anguish this event must have brought on the father. He had, as well, sympathy enough for the son. His acquaintance with the young man convinced him that the boy had not done the deed of bloody violence. In that fact was a mingling of comfort and anxiety. It had been better, doubtless, if indeed Dick had shot Griggs, had inflicted a just penalty on a housebreaker. But the District Attorney was not inclined to credit the confession. Burke's account of the plot in which the stool-pigeon had been the agent offered too many complications. Altogether, the aspect of the case served to indicate that Dick could not have been the slayer. * * * Demarest shook his head dejectedly.

"I Want the Boy Free."

"Burke," he said, "I want the boy to go free. I don't believe for a minute that Dick Gilder ever killed this pet stool-pigeon of yours. And, so, you must understand this: I want him to go free, of course."

Burke frowned refusal at this suggestion. Here was a matter in which his rights must not be invaded. He, too, would have gone far to serve a man of Edward Gilder's standing, but in this instance his professional pride was in revolt. He had been defied, trapped, made a victim of the gang who had killed his most valued informer.

"The youngster'll go free when he tells what he knows," he said, angrily, "and not a minute before." His expression lightened a little. "Perhaps the old gentleman can make him talk. I can't." He's under that woman's thumb, of course, and she's told him he mustn't say a word. So, he don't." A grin of half-embarrassed appreciation moved the heavy jaws as he glanced at the District Attorney. "You see," he explained, "I can't make him talk, but I might if circumstances were different. On account of his being the old man's son, I'm a little cramped in my style."

It was, in truth, one thing to browbeat and assault a convict like Dacey or Chicago Red, but quite another to employ the like violence against a youth of Dick Gilder's position in the world. Demarest understood perfectly, but he was inclined to be skeptical over the Inspector's theory that Dick possessed actual cognizance as to the killing of Griggs.

"You think that young Gilder really knows?" he questioned, doubtfully.

Burke Was Merciless.

"I don't think anything—yet!" Burke retorted. "All I know is this: Eddie Griggs, the most valuable crook that ever worked for me, has been murdered." The official's voice was charged with threatening as he went on. "And some one, man or woman, is going to pay for it!"

"Woman?" Demarest repeated, in some astonishment.

Burke's voice came merciless.

"I mean Mary Turner," he said slowly.

Demarest was shocked.

"But, Burke," he expostulated, "she's not that sort."

The Inspector sneered openly.

"How do you know she ain't?" he demanded. "Well, anyhow, she's made a monkey out of the police department, and, first, last, and all the time, I'm a copper. * * * And that reminds me," he went on with a resumption of his usual curt bluntness, "I want you to wait for Mr. Gilder outside, while I get busy with the girl they've brought down from Mary Turner's flat."

CHAPTER XXI.

Aggie Was At Bay.

BURKE, after the lawyer had left him, watched the door expectantly for the coming of the girl, whom he had ordered brought before him. But, when at last Dan appeared and stood aside to permit her passing into the office, the Inspector gasped at the unexpectedness of the vision. He had anticipated the coming of a woman of that world with which he most was familiar in the exercise of his professional duties—the underworld of criminals, some one beautiful perhaps, but with the brand of viciousness marked subtly, yet visibly for the trained eye to see. Then, even in that first moment, he told himself that he should have been prepared for the unusual in this instance, since the girl had to do with Mary Turner and that disturbing person herself showed in face and form and manner nothing to suggest aught but a gentlewoman. And, in the next instant, the Inspector forgot his surprise in a sincere, almost ardent admiration.

She Was Rather Short.

The girl was rather short, but of a slender elegance of form that was ravishing. She was gowned, too, with a chic nicety to arouse the envy of all less fortunate women. Her costume had about it an indubitable air, a finality of perfection in its kind. On another, it might have appeared perhaps the merest trifle garish. But that fault, if in fact it ever existed, was made into a virtue by the correcting innocence of the girl's face. It was a childish face, childish in the exquisite smoothness of the soft, pink skin, childish in the wondering stare of the blue eyes, now so widely opened in dismay, childish in the wistful drooping of the rosebud mouth.

The girl advanced slowly, with a laggard hesitation in her movements obviously from fear. She approached the desk, from behind which the Inspector watched, fascinated by the fresh and wholesome beauty of this young creature. He failed to observe the underlying anger beneath the girl's outward display of alarm. He shook off his first impression by means of a resort to his customary bluster in such cases.

"Now, then, my girl," he said, roughly, "I want to know——"

There came a change, wrought in the twinkling of an eye. The tiny, trimly shod foot of the girl rose and fell in a wrathful stamp.

"How dare you!" The clear blue eyes were become darkened with anger. There was a deepened leaf of red in either cheek. The drooping lips drooped no longer, but were bent in a haughtiness that was finely impressive.

Before the offended indignation of the young woman, Burke sat bewildered by embarrassment for once in his life, and quite at a loss.

"What's that?" he said, dubiously.

The girl explained the matter explicitly enough.

"What Do You Mean!"

"What do you mean by this outrage?" she stormed. Her voice was low and rich, with a charming roundness that seemed the very hallmark of gentility. But now it was surcharged with an indignant amazement over the indignity put upon her by the representatives of the law. Then, abruptly, the blue eyes were softened in their fires, as by the sudden nearness of tears.

"What do you mean?" the girl repeated. Her slim form was tense with wrath. "I demand my instant release." There was indescribable rebuke in her slow emphasis of the words.

Burke was impressed in spite of himself, in spite of his accustomed cold indifference to the feelings of others as necessity compelled him to make investigation of them. His harsh, blustering voice softened perceptibly, and he spoke in a wheedling tone, such as one might employ in the effort to tranquilize a spoiled child in a fit of temper.

"Wait a minute," he remonstrated. "Wait a minute!" He made a pacifically courteous gesture toward one of the chairs, which stood by an end of the desk. "Sit down," he invited, with an effort toward cajoling.

The scorn of the girl was superb. Her voice came icily, as she answered:

To Be Continued Monday.

WRIGHTSVILLE BEACH BETTER THAN EVER THIS SEASON.
Ten-day $10 tickets on sale Thursdays. Through sleepers daily. Make reservations City Ticket Office, 88 Peachtree. SEABOARD.

Up-to-Date Jokes

Maudy—Ah, my daddy's bought a little baby.

Claudy—I reckon your mum's very mean."

Maudy—Why?

Claudy—'Cause when my daddy want'ed to buy a baby mum presented him with two.

* * *

"What are you going to do when you grow up, if you don't know how to read, write and cipher?" asked a school teacher of a lazy, stupid boy.

"I'm goin' to be a schoolmaster, an' make the boys do all the readin', writin' and cipherin'," replied the boy.

EXCURSIONS.
5,000-Mile Circle Tour.
Special trains. Exclusive ships. A grand collection of high-class travel features. The original and official tour. Limited and select party. Leaves Atlanta, Ga., July 19 and August 16. Visiting Cincinnati, Detroit, Buffalo, Niagara Falls, Toronto, Thousand Islands, Montreal, Boston, New York, Philadelphia, Atlantic City, Washington, Baltimore and Savannah, with lake and ocean steamer trips; 15-day expense paid trip, $77.75; 18 days, $88.85. Write now for booklet. J. F. McFarland, Box 1624, Atlanta, Ga.

Great Food For Children
You can't give your children Faust Spaghetti too often—it is one of the few foods that is extremely nutritious and very easily digested. It is a rich gluten food—gluten makes and develops muscle, bone and flesh. A 10c package of
FAUST SPAGHETTI
contains as much nutrition as 4 lbs. of beef—ask your doctor. In sealed packages. Write for free recipe book.
At all grocers'—5c and 10c packages.
MAULL BROS. St. Louis, Mo.

CHICAGO
CHOICE OF ROUTES AND GOOD SERVICE
L&N

Historic College For Women
Wesleyan
MACON, GEORGIA
Delightful climate. Thorough and extensive course of study. Music, Art and Oratory of the highest order. Illustrious body of alumnae, choice student body, ideal home life, student government, excellent faculty, splendid boarding department and good athletics. The oldest and one of the choicest great colleges for women in the world. Address, Dept. M.
C. R. JENKINS,
Macon Georgia

CRACKERS OUT TO WIN SERIES FROM 'NOOGAS

By Joe Agler.

CHATTANOOGA, TENN., June 14.—Well, we can make it two out of three from the Lookouts by winning this afternoon, and I believe we'll do it. I judge that Musser will work for us, though Price is a possibility. Dunn, of course, will catch.

It's a shame to say much about yesterday's game. It was a poor effort. Brady and Dent both had off days, or else the Lookouts were hitting crazy, or something. Anyhow, we never had a look-in, and when tried to pull out "one big inning" we couldn't squeeze in but one run.

Summers pitched a great game against us. Six hits were all we could do, and Bill Bailey got half of those. It looks, by the way, as though Bailey had pulled out of his batting slump, and if he has it will be useful. Harry is normally a great hitter and he has been awfully worried over his recent inability to get his usual number of safe swats.

Rudderham and Elberfeld had a verbal run-in and then the Kid took a run out. That made a big shift in the Chattanooga line-up necessary, and we had a fine chance to profit by it. But somehow we couldn't slip by with anything.

The team will leave after the game to-night for Atlanta for a week's stay.

Chicago 'Kids' May Get Farm Outings

CHICAGO, June 14.—Advance agents of the United States Charities have started for a trip through Illinois, Iowa, Michigan, Wisconsin and Indiana to find farmers who will provide two weeks' vacation for ten thousand of Chicago's poor children. They plan to organize a committee in each country town.

NATIONAL COMMISSION AWARDS BEALL TO SOX

CINCINNATI, June 14.—The national baseball commission in a decision handed down to-day declared the transfer of Player John W. Beall from the Cleveland American League club to the Milwaukee American Association club to be null and void, owing to the neglect of the former club to ask for waivers on the player.

The Cleveland club is fined $25 for its failure to comply with the commission's rules, and the player is awarded to the Chicago American League club upon the payment of the waiver price. The Boston National League club alo wanted the player.

The decision was the outcome of Beall's application to be declared a free agent, which was denied.

FEDERAL LEAGUE IS NOW AFTER ROGER BRESNAHAN

MILWAUKEE, June 14.—As a result of alleged efforts of agents of the St. Louis National League Club and the Chicago Cubs to tamper with Pitcher McGuire and Outfielder Kavanagh, of the Chicago Federal League Club, President John T. Powers, of the Federal organization, said to-day the first move in retaliation will be to take Roger Bresnahan from the Chicago Cubs.

It is understood that if Bresnahan can be induced to leave Chicago he would be given the franchise and club at Toledo in opposition to the American Association club. President Powers said his league would retaliate by taking players from the Wisconsin-Illinois League and the American Association.

JIMMY CLABBY AWARDED DECISION OVER M'GOORTY

BUTTE, MONT., June 14.—Jimmy Clabby, of Hammond, Ind., middleweight, is to-day claiming the championship of his division. In a wonderful uphill 12-round contest here last night with Eddie McGoorty, Clabby succeeded in securing the referee's decision.

It was a great battle, one of the fastest, cleverest and best seen in this section of the country in years.

THREE STAR PLAYERS JOIN FEDERAL LEAGUE

PITTSBURG, June 14.—Elmer Knetzer, pitcher and hold-out of the Brooklyn team; Jack Lewis, former second baseman of the Boston Red Sox, and Tom Murray, St. Paul catcher, all Pittsburg boys, have signed contracts and will join the Pittsburg team of the Federal League at Indianapolis to-day.

KILBANE AND ATTELL TO BATTLE AGAIN JUNE 30TH

SAN FRANCISCO, June 14.—A San Francisco fight promoter obtained Featherweight Champion Johnny Kilbane's consent to-day to a match with Abe Attell, the former title holder, and telegraphed to Attell an offer to stage the bout June 30. Attell is in New York.

FREDDIE WELSH WINNER OVER RAY CAMPBELL

VANCOUVER, B. C., June 14.—Freddie Welsh, British lightweight champion, cleanly outpointed Ray Campbell, of San Francisco, at the Brighthouse arena, gaining a decision at the end of the scheduled 15-round bout.

Maddening skin diseases can't exist if Tetterine is used because Tetterine is scientifically designed to remove the CAUSE as well as the irritation.

TETTERINE CURES SKIN DISEASES

Jesse W. Scott, Milledgeville, Ga., writes: I suffered with an eruption two years and saw two of Tetterine cured me and two of my friends. It is worth its weight in gold. Tetterine cures eczema, tetter, ground itch, ringworm, itching piles and other ailments. Get it to-day.

50c at druggists, or by mail.

SHUPTRINE CO., SAVANNAH, GA.

GEORGIAN SPORTS COVERED by EXPERTS

SILK HAT HARRY'S DIVORCE SUIT :: Harry's Sons Are Invited Out

Copyright, 1913, International News Service.

Great Battle Spoiled by Tumble

Savage and White Fall From Ring

By Fuzzy Woodruff.

JIM SAVAGE may to-day thank his stars—and he saw a firmament full last night—that he was not born six centuries ago. Had he been in this world at that day and time he would have been nursing a broken neck in a black box this morning, and his friends would be making remarks to the general effect that he was looking natural.

As it was, though, last night happened to be Friday, the Thirteenth, 1913, instead of Friday, the Thirteenth, 1313, and Mr. Savage is able to-day to sit up and take nourishment after his clash with Sailor White, of New York, at the Auditorium-Armory, which ended abruptly when both scrappers fell from the ring, Savage landing on his head and shoulders with the titanic tar on top of him.

The accident ended what promised to be the best heavyweight fight ever staged in Atlanta. Both White and Savage appeared trained to the minute, and had just finished the feeling out process and gave every indication that the mixing would be fierce and merry when the crash came.

White weighed in at 201, while Savage was fourteen pounds lighter, but the speed at which the conqueror of Kubiak traveled more than made up for his lack in poundage.

* * *

BOTH men were extremely careful in the first round, each being particularly leary in the clinches, evidently preferring to find out each other at long range. The Sailor showed a bit more cleverness than he had been given credit for, his dodging of Savage's lead and the use of his left hand at a distance being decidedly neat.

In the second round the men warmed to their work, White forcing the fighting and Savage doing a Charley Mitchell skip around the ring in avoiding his rushes. Toward the end of the round the first serious blow was struck. It was a terrifice straight right, sent with perfect judgment of distance to the point of the seaman's chin.

To the spectators it appeared that the wallop was hard enough to shake the superstructure of the biggest dreadnought in the navy. White merely blinked, though, and kept coming.

The third round found both men willing to rough it. There was an exchange of right and left and then a clinch against the ropes. Savage was backed against the hemp and White was leaning his entire weight on him. While in this clinch the sailor shot his right hand hard to Savage's body. As he did so the staples holding the rope post in a neutral corner broke. The ropes and 400 pounds of struggling brawn crashed to the floor four feet below.

White, whose fall was broken by Savage, was up in an instant and rushed back to the ring, taking his corner. Savage lay on his back, breathing heavily with eyes rolling.

Dr. Louis Rouglin, the club physician, went to work at once to revive him. When Savage finally regained consciousness he wanted to go on with the bout. Dr. Rouglin, after an examination, declared that the muscles of the fighter's neck had been badly wrenched, and it would be dangerous for the contest to continue. He so informed Referee Lou Castro, and the affair was called no contest.

THE first bouts made up for the unsatisfactory termination of the windup. The first go brought together Mike Saul and Terry Nelson, the Chattanooga Greek. It was Saul's first appearance as a boxer in a year, and his condition was palpably poor.

In the early rounds Nelson hit him at will and seemed to have the bout cinched in the fourth, Saul taking his corner all but out.

Mike came back with a rush in the fifth, though, and fairly smothered his Hellenic opponent with a rain of blows to body and head. He was tired again in the tenth round, but by using good generalship lasted it out without a great deal of punishment and earned a draw.

* * *

MAYER PRIES won his accolade but lost a fight in his scheduled 10-round go with Spider Britt. These ancient bantam rivals went into the ring with the determination to settle their grievances once and for all. Both were supremely confident.

As a result the fans saw the fastest milling witnessed here in many a moon. From the tap of the gong they went to it hammer and tongs, both side open, both looking for a knockout.

In the first Pries seemed destined to win, though Britt fought back as fiercely as a treed bob cat. The spectators were on their feet yelling themselves hoarse when the gong ended the round with both boys dead tired.

The second was a repetition of the first, it, too, being Pries' round with the milling fast and furious. In the third Britt changed his tactics. He came out covered up and permitted Pries to slam away at his protected head, cutting loose only when he had a dead opening. In the infighting he worked on his rival's mid-section and soon had him in trouble.

Britt had apparently worked hard for the bout and was in excellent shape, while Pries' first round speed had halted.

From the third on it was just a question as to when Britt would win. Pries showed none of the yellow with which he has been credited. He took a great beating gamely. He was down for the count in the fifth and again in the sixth.

He was practically helpless when Britt shot two hard rights to his stomach, crumpling him to the floor. The referee stopped the mill here, declaring Britt the winner.

BUD UNDERSON MAY MEET M'FARLAND IN COAST BOUT

LOS ANGELES, CAL., June 14.—"Packey" McFarland will be asked within two months to fight this bird Bud Anderson," vehemently exclaimed Tom McCarey yesterday.

"He might not do it, but he will have a chance to, but I'm not saying that I will make the offer."

And McCarey smiled and looked lovingly at his real diamond.

"More than a year ago McFarland wrote me that any time Ad Wolgast got gay and wanted to throw a lot of money into a bank to lick any man at 133 pounds, McFarland would cover the money and make 133 pounds ringside. And yet some persons think Packey can't make 133 unless he cuts his left foot off."

And then McCarey smiled again, which makes one think that Packey will be seen in Los Angeles before the summer is done.

EMPIRE STATE LEAGUE TO EXTEND BASEBALL SEASON

CORDELE, GA., June 14.—At the meeting of the directors of the Empire State League held in Cordele yesterday a motion was carried to extend the season by tacking on twelve additional games to the present schedule and divide the season with 51 games in each series.

The original schedule will be followed out as it stands. It was argued that a split of the season without the extension would practically give Valdosta, with its present lead, a cinch on winning the first series.

When the motion was made by Mr. Mitchell, of Americus, and seconded by Mr. Brewer, of Waycross, and put to a vote a tie resulted, the vote of President Oscar Groover, of Thomasville, causing its adoption.

GEORGIA TEAM TO MEET ALUMNI THIS AFTERNOON

ATHENS, GA., June 14.—Much interest is attached to the meeting of the 1913 Georgia baseball team and a team composed of former stars of university teams here Saturday.

This game will be the last appearance of the 1913 team and they will be pushed to their utmost to escape a defeat as the lineup of the stars includes some of the best baseball players that ever pulled on a cleeted shoe in the South.

MISS DOROTHY GREEN WINS THE TENNIS CHAMPIONSHIP

PHILADELPHIA, June 14.—Miss Dorothy Green, of the Merion Cricket Club, near here, yesterday defeated Miss Edna Wildey, of Plainfield, N. J., in the final round of the woman's national tennis championship in singles. The score was 6-2, 6-4. Miss Green will to-day meet Miss Mary Browne, of California, the titleholder, for the championship.

VEDILZ VS. CHAPPELLE.

NEW YORK, June 14.—Ray Vedilz, the speedy Philadelphia motorcyclist, will ride to-night in a sweepstakes race against Arthur Chappelle, the champion.

MORPHINE

Opium, Whiskey and Drug Habits treated at home or at Sanitarium. Book on subject Free. DR. B. M. WOOLLEY 24-N, Whose Sanitarium, Atlanta, Georgia.

CHRISTY MATHEWSON'S BIG LEAGUE GOSSIP

NEW YORK, June 14.—The Athletics still look like the class of the American League, with the Cleveland boys, the big surprises, pushing them pretty hard. "Connie" Mack's team has won a lot of games in succession, which nourished it very much. The club itself is a wonder, the only weakness being in the pitching box. Bender and Plank are the two veterans, and for the rest of his twirling Mack has to depend on a flock of youngsters. Most of these look to be very good, so American Leaguers say, but they lack the old experience. Houck, in particular, displays as much stuff as Bender, but he has not the knowledge of big league batsmen or the shrewdness to apply it which the Indian possesses.

* * *

BENDER never looked better than he does this season, so players have told me who have batted against him. The Indian is in wonderful condition, and is thriving on work. "Connie" Mack, the wily, is jockeying his pitchers to get the last drop out of his two veterans. He has been starting games with his youngsters, and then just as soon as his club gets two or three runs ahead—bing! In goes either Bender or Plank to cinch it. Coombs, the third veteran, is in such bad health it is doubtful if he will work again this season. He is recovering very slowly from his illness, typhoid fever.

* * *

THE Cleveland club's best chance to win the flag depends on an injury to one of Mack's two veteran pitchers. Birmingham has a great flock of twirlers, the best acting set in the American League now. Steen, Gregg and Falkenberg are all going at top speed, and all are experienced. Blanding has shown some flashes of form and helps out a good deal. The players have imbibed the spirit of winning, and are playing their heads off for Birmingham, who is making a grand leader and is pushing the fight into his club in good style. The Cleveland team, outside of the box, has not the set and balance of the Athletics. Both Lajoie and Jackson are great hitters, and the infield, with two youngsters in it, is moving well. The chances of Birmingham beating the Athletics depends on his twirlers.

* * *

MANY a ball game is won by a little thing. All is regarded as being fair in love, war and baseball. Here is a good story: We were playing some time ago against the Cubs, when Larry Doyle came to the bat. A low ball on the inside hit something with a resounding thud, and Doyle went down, rubbing his ankle.

"Shall I take off his shoe?" asked one of the players who rushed to assist him.

"Sure," said Larry, groaning with agony.

"Ed" Mackall, the Giants' trainer, rubbed his ankle and felt of it. Finally Doyle was helped to first base. He scored the run which won the game from that point on a double.

"Did that ball hurt your ankle when it hit you, Larry?" McGraw asked Doyle when he came to the bench.

"It didn't hit me. It hit the bat," answered Larry.

"You're an actor, you are," suggested McGraw, "not a ball player."

(Copyright, 1913, by the McClure Newspaper Syndicate.)

HANNES KOLEHMAINEN IS REINSTATED BY THE A. A. U.

NEW YORK, June 14.—The registration committee of the Metropolitan Association, a branch of the A. A. U., have reinstated Hannes Kolehmainen, who was suspended Thursday for failing to send in a report of his expenses at a meet. The Finnish runner is now in Duluth, Minn., where he will take part in a meet to-day.

MIKE GIBBONS PUTS OUT AHEARN IN FOUR ROUNDS

NEW YORK, June 14.—Mike Gibbons knocked out Young Ahearn in the fourth round of their bout at the Garden last night. The St. Paul phantom had all of his old-time elusiveness and placed his punches with fine judgment.

Tom Gibbons easily whaled Jack Denning in 12 rounds.

BASEBALL
Diamond News and Gossip

The victory of the Cubs over the Dodgers moved the Cubs into third place in the National League and shoved the Brooklyns in the tail-end section of the first division.

* * *

Manager Hughie Jennings, of the Tigers, paid the $10 fine assessed against him by Umpire Ferguson and has been reinstated after a one-day suspension. In Philadelphia Jennings had a "run-in" with Ferguson, in which it is said he intimated that when Stovall, of the Browns, used Ferguson for a cuspidore he didn't go quite far enough.

* * *

Ezra Midkiff, the Yankee third sacker, was spiked in the hand in yesterday's game, and will have to remain in dry-dock for a week or so.

* * *

The Phillies' wrecking crew—Magee and Cravath—was quite active yesterday, with the result that the Quakertown athletes triumphed over the Cards.

* * *

Seven two-bagger and three triples were made in the thirteen-inning game yesterday between the Red Sox and the Browns, which ended in a victory for the Boston aggregation.

* * *

Figures compiled Friday show the Naps with .291, leading the American League teams in batting. Pittsburg, with .271, is heading the National League batting parade. Jackson, of the Naps, with an average of .426, is leading Cobb, the Tiger rival, who has .405.

* * *

The Braves jumped upon the offerings of "Red" Ames, the Cincinnati twirler recently secured from New York, in the first inning yesterday, and when the smoke of battle had cleared away it was found they had pried Ames loose from four runs, which, added to two tallies scored in the sixth, gave them a 6 to 4 victory over the Reds.

* * *

Walsh, the recruit outfielder of the Athletics, is batting in fine style. He added two triples and a single to his average yesterday.

* * *

Manager Fred Clarke, of the Pirates, got back into the game yesterday after an absence of nearly two years, but his presence failed to bring victory to his team, for the Giants pushed the winning run across in the ninth inning.

* * *

Incidentally, Clarke's return to the game yesterday will cost him about $250. 1912, when he announced he would never play another full game, he was josbed by a number of players and managers. The result was that Clarke offered to buy a $50 suit of clothes for five of those who kidded him in the event his getting back into the game again.

* * *

Chief Meyers, of the Giants, who has been in a batting slump for several weeks, cracked out four singles in as many tries yesterday.

* * *

In the thirteenth inning of Friday, June 13, 1913, Harry's two-bagger, which was the thirteenth hit of the game, followed by an error, enabled the Athletes to score the winning run in their game against the Naps.

* * *

The Athletics, by virtue of their two straight victories over the Naps, now lead the runners up in the American League race by five full games, a total of 107 points.

* * *

The White Sox by defeating the Senators yesterday deposed the Washingtonians and slipped back into third place in the American League.

Buy seats to-day "Quo Vadis" Grand next week.

White City Park Now Open

Report That Benton Will Sign for Life

SAVANNAH, Ga., June 14.—A story from Cincinnati has reached Savannah to the effect that after hurling a magnificent game Pitcher J. P. Benton, better known as Rube, announced his engagement to Miss Ruth Rorh, of Hyde Park, a Cincinnati suburb. "Rube" is a straw mound performer for the Cincinnati National team.

"Rube" Benton is the man who several years ago wrote to the secretary of the Savannah Baseball Association asking for a job on the pitching staff of the Indians. He comes from the apple growing section of North Georgia, and his chief claim of ability was that he knew he could pitch baseball because he had practiced throwing apples in his father's orchards. The application was turned down by the Savannah Club.

"Rube" then wrote to Macon. His application received better treatment there, and a try-out was secured. The fellow from the country made good, and that year Macon turned out a championship team with "Rube" Benton as the principal contributor to success.

Before the season was more than half over there were big league scouts from many cities watching his performances from the grandstands in the cities in which he worked. Before the end of the season was well in sight several offers were made for the big countryman. Cincinnati succeeded in landing him, and he went up next season to real fast company.

Pitching apples in orchards surely must be a good baseball developer. If "Rube's" tale is to be believed. After he landed in Cincinnati he never was even considered as one of the men to be released. He made good from the start and has been delivering the goods in grand style ever since.

AMERICAN NET PLAYERS LOOK GOOD TO AUSTRALIAN

NEW YORK, June 13.—Horace Rice, of the Australian tennis team, just before the American and Australian net stars sailed for Europe yesterday predicted that the Americans would win in the elimination events and then vanquish the English title holders.

"I base my prediction on the fact that I have seen the European tennis players in action, as well as the Americans," said Rice, "and the Americans seem to me to be the speedier and have a finer knowledge of the intricate parts of the game."

KIRKWOOD VS. MAYO.

PHILADELPHIA, June 13.—George Kirkwood, the St. Louis featherweight, clashes tonight with Johnny Mayo, of Philadelphia, in this city.

606 SALVARSAN
914 Neo Salvarsan

The two celebrated German preparations that have cured permanently more cases of syphilis or blood poison in the last two years than has been cured in the history of the world up to the time of this wonderful discovery. Come and let me demonstrate to you how I cure this dreadful disease in three to five treatments. I cure the following diseases or make no charge: Hydrocele, Varicocele, Kidney, Bladder and Prostatic Trouble, Lost Manhood, Stricture, Acute and Chronic Gonorrhea, and all nervous and chronic diseases of men and women. Free consultation and examination. Hours: 9 a. m. to 7 p. m.; Sunday 9 to 1.

DR J D. HU HES
16½ North Broad St., Atlanta, Ga.
Opposite Third National Bank.

Coulon Insists on Square Deal

Baltimore May Lose Big Match

By Ed W. Smith.

CHICAGO, ILL., June 14.—It isn't at all surprising to the friends of Johnny Coulon that the bantam champion has declined to meet his strongest rival for the bantam championship in the latter's own city with the latter's own referee and at a club run by the latter's own manager. Sammy Harris, who manages the affairs of Kid Williams, the Baltimore Dane, who has been such a persistent challenger of the Logan Square lad, wants to stage the contest the night of July 3 at the Oriole Ball Park there. He says the police of Baltimore will not permit an alien referee to be third man in the ring because Billy Job, of New York, almost created a riot there some time back by giving what they called an outrageous decision in favor of Abe Attell when the latter really was beaten.

* * *

QUITE naturally enough Coulon does not intend to kiss his title good-by by entering the ring against Williams and have his honors thrown into the balance with a Williams-Baltimore referee acting as third man. Coulon does not think everybody in Baltimore would willfully give him the worst of it and believes there are honest men there—but he is not taking any unnecessary chances of possibly running into the other kind. They are permitted to give decisions in Baltimore and they think down there that Williams can beat the world. Looks very much to Coulon's friends here as if he would be taking a chance.

* * *

NOW, Coulon is anxious to battle Williams but wants a fair field when the affair is dragged off. He feels that he would get a square deal and nothing else on the Pacific coast and has started the wheels working to have the match transferred out there for the middle or latter part of July, the main date having already been filled at the McCarey arena with the Leach Cross-Bud Anderson battle. Johnny has been offered just as much money in Los Angeles as he can get in Baltimore.

* * *

LEACH CROSS, the New York lightweight, who is on his way to the coast to box Bud Anderson, is a philosopher in his homely East Side way. He is going against a tough man and admits it, but he isn't worrying a great deal because there is a lot of nourishment in the present engagement and that is chiefly what he is going out there for. Said nourishment comes in the form of a guarantee of $4,000 for his services against Anderson on the Fourth, a glorious day for Leach at least. Leach says this is the sort of a capsule that is not the least bit hard to take. And it shouldn't be.

* * *

IT shouldn't be because the last time Cross went out to the Pacific coast he received just about $348 for his services and in addition a hard beating in 42 rounds at the hands of "Fighting Dick" Hyland, then in his prime. That was a sad trip for the Cross boy and he has never forgotten it. But times have changed materially now and nothing illustrates this better than the difference in the money then and now. Cross attained a great reputation out on the Pacific coast because he trimmed Joe Mandot in such decisive style in New Orleans a short time back. Joe was considered pretty good on the coast and the man who knocked him out naturally didn't have much trouble getting on a match there. Besides, McCarey is fighting all the time to get new faces in his matches.

Lungs Affected By Rheumatism

Pneumonia, Bronchitis, Asthma and Anemia Often Directly the Results of Rheumatic Blood.

Avoid Grippe, Sore Throat and Similar Troubles by Using S. S. S.

If you have a persistent, nagging bronchial cough beware of cough remedies. They are merely local in action, and if they do relieve it is the narcotics that do it. What you require is a blood purifier, a searching antidote that removes from the circulation the acid poisons that by their reflexes attack all weakened, susceptible spots and thus create local symptoms. The very best remedy known is Swift's Sure Specific. You will find it on sale in any drug store at $1.00 per bottle. It goes straight into the blood, becomes an internal blood bath, wonderfully stimulates the increase of red corpuscles, cures all the local fever spots and irritations, increases appetite, you take on flesh and feel a wonderful sense of renewed strength. Hundreds of people worried beyond control at cough, pains in the chest, sore throat and constant expectoration of thick mucus have experienced the most wonderful change after using S. S. S. All doubt and apprehension is gone, those peculiar pains and aches vanish, there follows a period of most intense rejoicing to find that worst fears were based entirely upon a mistaken notion that cough and chest pains come from the lungs. These are rheumatic conditions, and you will quickly realize it after using S. S. S. for a few days. Get a bottle of S. S. S. to-day at the drug store and then say good-bye to all those pains that have worried you.

Write to Swift Specific Company, 187 Swift Building, Atlanta, Ga., for medical advice and wonderful facts concerning the greatest blood remedy ever known.

DETROIT
2 TRAINS DAILY
Lv., 12 AM., 5:10 PM.
L&N

TIED TO A BULL'S HORNS BY A REJECTED LOVER!

A Canadian Ranchman punishes Miss Warren just as Nero tortured his victims in Ancient Rome. Exclusive feature in

THE SUNDAY AMERICAN

Order Now Both Phones M. 8000

CRACKERS HAVE ONLY GULLS TO BEAT FOR 'RAG'

By Percy H. Whiting.

THE Cracker Club better forget that there are any other clubs in this Southern League except Mobile.

• • •

The race for the rest of the season—or for a month anyhow—is bound to be between the Gulls and the Crackers.

It has been a hard matter to take the Gulls seriously. If class really counts they are nowhere. Paulet, Starr, Stock and O'Dell don't impress as an infield. Clark, Robertson and Sentell are not exactly our idea of a great outfield. Schmidt has proved to be a useful catcher, but he can't win pennants by himself. The pitching staff is good but lacks a lot of being great.

Yet this Gull team goes right ahead winning two out of every three games it plays. It has been doing it since the season started. Every time they lose one and you get a little encouraged they go out again and win two and it's all off once more.

To-day the Gulls have won a shade less than two-thirds of their games. They have a lead of over 100 points, or 7 games, over the Crackers. This isn't much, provided the Gulls will only slump. But if they keep right on winning two out of every three games they will be hard to head.

• • •

IT IS getting time for the Crackers to settle down and chase the Gulls. You can probably disregard Montgomery and Chattanooga. Nashville is a foxy team, with a wise manager. But it lacks class. Birmingham is going to improve a lot, but it will start too late.

The race from now on is likely to be a two-team affair. The Crackers are going to have to hustle to keep ahead of Nashville and Montgomery. But they are going to have to FLY to get to the Gulls.

It is a foolish thing that the Crackers are behind the Gulls. Size the teams up, man for man, and the Crackers should be leading by a couple of hundred points.

The Cracker pitchers are coming around. They are pitching nice ball now. It is up to the team. It is going to take hard work to get to the Gulls. They can't "kid along" and do it. It will be a stern chase from now on.

It's all right to say a team like the Mobile club hasn't class.

It hasn't.

But as long as it goes through the season winning two out of three games it takes a lot of beating.

• • •

THE final game in Chattanooga doesn't look serious. Next week the Crackers are home. They open with the pesky Nashville club and follow with three games against the Barons.

That week at home will give the Crackers a good chance to show that they are in earnest in this pennant chase. The Vols have always given them nothing but trouble. With the pitchers going right, it is high time to shake off this Vol jinx.

The Crackers had better pile up what they can this week and next. For the week after they start barnstorming, and they keep it up until Fourth of July week.

• • •

BEFORE George Stallings started out on his present season as manager of the Braves he said that he was going to make good this time or quit baseball. The Braves are now in next to last place. And the question arises, Does the trick of elevating the Braves from last to next to last constitute "making good?" Considering the Braves and everything else, it probably does.

Right now the Braves aren't so far behind St. Louis and are within shouting distance of Pittsburg. With a little luck, they might finish near the top of the second division.

• • •

THEY'VE revived a fine old story at the expense of Honest Dan Pfenninger. It seems that one day over in Birmingham, when the Crackers and Barons were mingling—oh, it wasn't this year; in fact, it was some years back—the grandstand was occupied by a howling mob. And one of 'em was drunk. The chap who was tingled stopped a pop boy and inquired: "Shay, m' lad, is it true that F-f-f-f-fenniger is night washman?"

"Yes, sir," answered the boy, "they say he works for Judge Kavanaugh as a night watchman."

The man relapsed into a maudlin stupor and Dan continued to call them—worse and worse, as usual.

Again the gent with the jag called to the pop boy.

"M' lad," said he, "mus' be mistake 'bout Dan being night washman. F'e can't see 'em by daylight, how'n'ell can he see 'em in dark?"

36 ROUNDS OF BOXING OFFERED FOR FIFTY CENTS

MILWAUKEE, WIS., June 14.—Boxing promoters here have taken to the popular-priced shows and the new move seems to have made a great hit with local ring enthusiasts.

Thirty-six rounds of battling is offered the public next Monday night for 50 cents. This does not mean that all seats sell at that figure, but the general admission has been placed at that price. Ringside seats sell at $2.

The full card is:

Charley Lawson vs. Eddie Ketchel, six rounds; Willie Driscoll vs. Young Wallace, six rounds; Gene Ganon vs. Frankie Rowan, six rounds; Steamboat Bill Scott vs. Al Qorgin, eight rounds, and Patsy Brannigan vs. Kid Mahoney, ten rounds.

LUNDGREN GOES TO GULLS.

MOBILE, ALA., June 14.—Carl Lundgren, at one time a star pitcher in the major leagues, and with the victorious Chicago Cubs in 1908, has been signed by Manager Finn, of the local Southern League club, and will get in the game at an early date. Lundgren has been coaching the Princeton team.

ALL CREWS AT WORK.

POUGHKEEPSIE, N. Y., June 14.—The Syracuse crews arrived here yesterday and went out on the Hudson for a practice spin. All the crews that will participate in the regatta June 21 are now here.

WELLS GETS MATCH.

Bombardier Billy Wells' next fight may be with Packey Mahoney for a purse of $2,000 and the Lonsdale heavyweight belt at the National Sporting Club, London, on June 30.

GEORGIAN SPORTS COVERED by EXPERTS

Mutt's Chances of Seeing the Big Polo Match Looks Dark :: :: :: :: By "Bud" Fisher

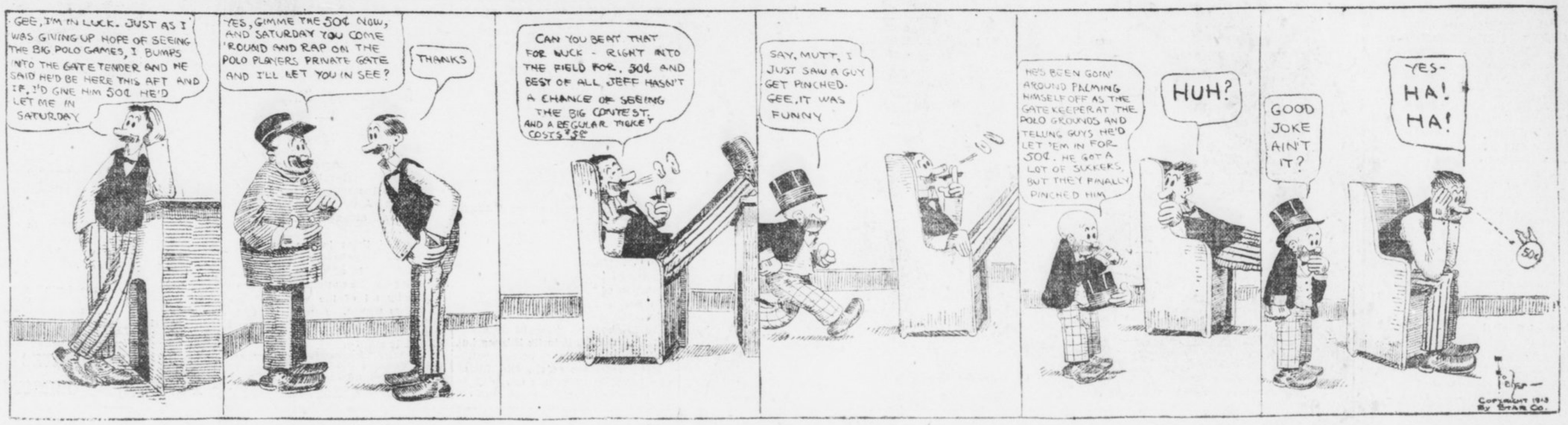

M'CUE SETBACK DUE TO POOR MANAGEMENT

THE brilliant ring career of Matty McCue, Racine's crack little featherweight, received a severe jolt the other night in Milwaukee when he pitted his science, cleverness and punch against Patsy Brannigan, of Pittsburg, and as a result he must practicaly start over. That is, he must content himself with high-class semi-wind-ups or take the cheaper grade of finals. Matty, prior to his Milwaukee battle, was matched to box Abe Attell in Kenosha, the bout being slated for next month. But the defeat by Brannigan caused the promoters to change their minds. And all this because Matty is handled by an inexperienced manager. Not that John McCue, the manager, isn't a nice little fellow, but he isn't on to the game of handling a boy of Matty's worth, and so long as he pilots him along the lines he has thus far, Matty is going to face constant obstacles.

• • •

FOR almost three weeks McCue, the manager, kept his charge down around the 122-pound mark. Whether he had a fight on or not Matty was kept near that weight, and as a result he was weak and was robbed of the necessary strength in his fight with Brannigan. Had he been allowed to take on weight between his matches, build up and then reduce again, the effect wouldn't have been so telling, but the constant strain was too much for the growing youngster.

• • •

MATTY'S career isn't by any means ended, and there is hope for his reaching the top yet, but the older McCue should get some aide, some person who knows the game from A to Z, some faithful, honest manager, and go along with him and heed his suggestions. The making of a great little fighter is in McCue, but it can be killed off by such work as he has been forced to do.

• • •

ERNIE ZANDERS, one of Chicago's crack middleweights, has nestled under the wing of Emil Thiry and hereafter the lad who piloted Packey McFarland into much of his fortune and glory will give his time and attention to the printer-fighter. Already Emil is busy trying to close a match with Mike Gibbons, the St. Paul sensation. Kenosha's matchmaker has offered Zanders a date if his manager can get Gibbons.

• • •

ZANDERS believes he can get to the top under good handling and he is going to make a new start. Recently he fought Gus Christie in Madison, Wis., his first fight since his return from Australia, and while some of the reports credited him with a draw Zanders has several clippings to prove he won decisively. Ernie wasn't any too well when he tackled the Milwaukee lad. What he needed was the care of a good manager, one who could give all his time and attention, and he seems to have found that man now.

• • •

TWO years ago, when Packey was ready to quit the ring, Thiry took hold of him and added almost $100,000 to his bank roll. And much glory went with Packey's right achievements. Thiry believes he can do much with his new charge.

STAR ATHLETES CLASH IN BIG TRACK MEET SATURDAY

NEW YORK, June 14.—New records were expected to be established this afternoon when nearly 100 of the best athletes in this section of the country competed in the annual field and track meet under the auspices of the New York A. C. at Travers Island.

The greatest interest centers in the attempt of Abel Kiviat to break the world's one-mile running record of 4:14 2-5 established by John Paul Jones, of Cornell University. Kiviat ran a mile in 4:15 3-5 at the Olympic try outs last year.

DREYFUSS WATCHES SCOTT.

COLUMBUS, OHIO, June 14.—Barney Dreyfuss and Duke Farrell were in the stands here yesterday watching the work of St. Paul's shortstop, Scott.

TOBACCO HABIT You can conquer it easily in 3 days, improve your health, prolong your life. No more stomach trouble, no foul breath, no heart weakness. Regain manly vigor, calm nerves, clear eyes and superior mental strength. Whether you chew or smoke pipe, cigarettes, cigars, get my Interesting Tobacco Book. Worth its weight in gold. Mailed free. E. J. WOODS, 854 Sixth Ave., 749-M., New York, N. Y.

BASEBALL SUMMARY

Results of Every Game of Importance Played Yesterday.

SOUTHERN LEAGUE.

Games Saturday.

Atlanta at Chattanooga.
Montgomery at Memphis.
Mobile at New Orleans.
Nashville at Birmingham (two games).

Standing of the Clubs.

	W.	L.	Pc.		W.	L.	Pc.
Mobile	39	22	.639	Chatt.	28	27	.509
Atlanta	30	27	.526	M'phis	27	30	.474
Mont.	29	27	.518	B'ham	26	29	.473
N'ville	29	28	.509	N. Or.	20	38	.345

Friday's Results.

Chattanooga, 8; Atlanta, 1.
New Orleans, 3; Mobile, 0.
Montgomery, 7; Memphis, 2.
Birmingham, 3; Nashville, 2.

AMERICAN LEAGUE.

Games Saturday.

Chicago at Washington.
Cleveland at Philadelphia.
Detroit at New York.
St. Louis at Boston.

Standing of the Clubs.

	W.	L.	Pc.		W.	L.	Pc.
Phila.	39	11	.780	B'ton	24	25	.490
C'land	35	17	.673	Detroit	21	24	.382
Chi'go.	29	25	.537	St. L.	21	37	.362
W'ton.	27	24	.529	New Y.	13	36	.265

Friday's Results.

Boston, 7; St. Louis, 6.
Philadelphia, 2; Cleveland, 1.
Chicago, 6; Washington, 4.
New York, 4; Detroit, 2.

NATIONAL LEAGUE.

Games Saturday.

New York at Pittsburg.
Boston at Cincinnati.
Brooklyn at Chicago.
Philadelphia at St. Louis.

Standing of the Clubs.

	W.	L.	Pc.		W.	L.	Pc.
Phila.	31	15	.705	P'burg	24	26	.480
New Y.	27	19	.587	Boston	20	26	.435
Chi'go.	27	24	.529	St. L.	22	29	.431
Br'klyn	23	22	.511	C'nati.	18	33	.353

Friday's Results.

Philadelphia, 5; St. Louis, 2.
Chicago, 7; Brooklyn, 6.
Boston, 6; Cincinnati, 4.
New York, 3; Pittsburg, 2.

SOUTH ATLANTIC LEAGUE.

Games Saturday.

Albany at Charleston.
Columbus at Jacksonville.
Macon at Savannah.

Standing of the Clubs.

	W.	L.	Pc.		W.	L.	Pc.
S'v'nah.	36	12	.750	J'ville	22	24	.478
Col'bus	26	20	.565	Ch'ston	17	31	.354
Macon	25	21	.543	Albany	13	31	.295

Friday's Results.

Columbus, 2; Jacksonville, 1.
Macon, 5; Savannah, 4.
Charleston, 8; Albany, 5.

EMPIRE STATE LEAGUE.

Games Saturday.

Brunswick at Americus.
Waycross at Valdosta.
Thomasville at Cordele.

Standing of the Clubs.

	W.	L.	Pc.		W.	L.	Pc.
V'dosta	22	11	.676	T'ville	16	18	.470
C'dele	22	14	.611	Am'cus	14	22	.389
W'cross	16	17	.485	B'swick	14	23	.378

Friday's Results.

Valdosta, 4; Waycross, 1.
Cordele, 5; Thomasville, 4.
Americus, 10; Brunswick, 6.

GEORGIA-ALABAMA LEAGUE.

Games Saturday.

Newnan at Opelika.
LaGrange at Talladega.
Gadsden at Anniston.

Standing of the Clubs.

	W.	L.	Pc.		W.	L.	Pc.
G'sden	22	12	.647	Newnan	16	19	.457
Opelika	18	16	.545	An'ston	15	19	.441
T'dega	18	16	.529	LaG'ge	13	21	.382

Friday's Results.

Opelika, 6; Newnan, 4.
Talladega, 5; LaGrange, 2.
Gadsden, 4; Anniston, 1.

OTHER RESULTS.

American Association.

Columbus, 7; St. Paul, 3.
Kansas City, 7; Indianapolis, 5.
Toledo, 7; Milwaukee, 2.
Minneapolis, 7; Louisville, 3.

Texas League.

Dallas, 4; San Antonio, 2.
Fort Worth, 4; Houston, 2.
Waco, 7; Beaumont, 2.
Galveston, 10; Austin, 9.

International League.

Jersey City, 2; Baltimore, 1.
Newark, 3; Providence, 2.
Rochester, 11; Buffalo, 3.
Toronto, 3; Montreal, 2 (first game).
Toronto, 4; Montreal, 2 (second game).

Carolina Association.

Charlotte, 6; Durham, 4.
Winston-Salem, 8; Raleigh, 7 (first game).
Winston-Salem, 1; Raleigh, 0 (second game).
Asheville, 5; Greensboro, 1 (first game).
Asheville, 6; Greensboro, 2 (second game).

Virginia League.

Petersburg, 8; Newport News, 2.
Norfolk, 2; Roanoke, 1.
Richmond, 6; Portsmouth, 2.

Appalachian League.

Bristol, 5; Knoxville, 4.
Morristown, 9; Middlesboro, 3.

College Results.

Brown, 6; Pennsylvania, 1.
Vermont, 3; Cornell, 1.

College Games Saturday.

Yale vs. Cornell at New Haven.
Harvard vs. Pennsylvania at Cambridge.
Brown vs. Holy Cross at Worcester.

Motor Races to Be Held at 'Drome This Afternoon

Machines Start in Sweepstakes at Four o'Clock

THE new Atlanta motordrome will have a formal opening this afternoon. Nothing can stop it now. The weather is good—and that is the only thing that has interfered in the past.

Everything else has been absolutely O. K. for ten days.

Now that the weather has turned honest there can no longer be any question about the meet or its success.

At 4 o'clock this afternoon the first heat of the Atlanta Sweepstakes will go on. It will bring together three of the greatest riders in the world—Marty Graves, of New York, Harry Swartz, of Denver, and Willie Shields, of Brooklyn. In the second heat George Lockner, of Syracuse, Tex Richards, of Dallas, and Freddie Luther, of Fort Worth, will compete. In the third heat Georges Renel, of Paris, "Jock" McNeil, of Edinborough, and Henry Lewis, of Springfield, Mass., will race. The winner of the three events and the man who finishes second in the fastest heat will race in the final for the Sweepstakes.

With this event out of the way there will follow the three heats and the final of the Motordrome Purse. The program will be wound up with a special match, the conditions of which will be decided when it is ascertained for sure how many machines are left on two wheels and how many riders on two legs at the conclusion of the eight heats.

This meet to-day may be the only one ever held here in the afternoon. Certainly it is likely that most of those through the summer will be held at night. It is only because of the peculiarly cool weather that the affair is held this afternoon. The meets next week will be at night.

This meet will give an opportunity of attending to the very considerable number of people who find it easier to attend matinees than night performances. It will also attract all the dyed-in-the-wool speed fans for the program will be run off just as arranged for opening night with the same prizes, the same riders, the same events and everything exactly the same except the time and the light.

An excellent car service has been promised for the race, leaving from Five Points for the Motordrome on two-minute intervals.

90-Mile Speed Sure on New Motordome

"I believe the people of Atlanta are going to admit that I am offering them the most sensational sport in the world," says Jack Prince, "but of course, I can't guarantee anything about what anybody is going to think. I will guarantee, though, a speed of 90 miles an hour. This is on a board track, banked fifty-eight degrees. We shall have three and four riders on the track at one time. You can draw your own conclusions."

RITCHIE AND RIVERS AT WORK FOR TITLE BOUT

SAN FRANCISCO, June 14.—Willie Ritchie, lightweight champion, and Joe Rivers, the Mexican, started training for their 20-round bout in this city on July 4. The bout was called off about a week ago because Ritchie refused to weigh in at 133 pounds. However, a new contract was signed which permitted 134 pounds ringside. The forfeit of not making the weight was fixed at $2,500.

ORIOLES SEEK DERRICK FROM NEW YORK AMERICANS

BALTIMORE, June 14.—Jack Dunn, owner of the Baltimore club, is negotiating with the New York Americans for the services of Shortstop Claude Derrick, who was a member of the Orioles last year. Dunn is said to be willing to buy Derrick outright, or he will exchange a pitcher for him.

KETCHELL WINS ON FOUL.

BUTTE, MONT., June 14.—Steve Ketchell, of Chicago, won from Phil Knight, a local boy, in the middle of the sixth round, on a foul. Knight had been warned against striking low, but persisted.

CARRUTHERS TO HELP ILLINI.

GALESBURG, ILL., June 14.—Ira T. Carruthers, who has had charge of athletics at Knox College for three years, announced to-day that he would resign to become assistant football coach at the University of Illinois.

FOOD FOR SPORT FANS

By GEORGE E. PHAIR.

THAT'S A BUSINESS.

"Why do the undertakers gloat?" said Files on Parade.
"The motorbikes! The motorbikes!" the Color Sergeant said.
"Why does it make them feel so gay?" said Files on Parade.
"It helps their trade! It helps their trade!" the Color Sergeant said.
"For they like to see a smashup and they like to see a spill
And a motorcycle contest gives them all a gladsome thrill,
And they feel a disappointment when the riders fail to kill,
For it helps their trade when people are in mourning."

Quoth Tyrus Raymond Cobb: "I am not a baseball scribe," thereby confirming a general suspicion.

When Mr. McGraw abuses Mr. O'Day he evidently fails to remember that any man who has managed a team in Cincinnati is immune to abuse.

We have it from J. McGraw that Chief Meyers is a deep thinker. In fact, it sometimes is so deep that it does not show.

Possibly the compositor will be glad to learn that Marcel G. Brindejonc des Moulinais flew all the way from Villacoublay to Johannisthal.

If it be true that Ty Cobb is soldiering on the job, the rest of the Tigers are walking in their sleep.

THE ANCIENT MANAGER.

It is a fighter's manager,
He boldly stoppeth me,
"Hast heard the news—the fearful news
From Springfield?" muttered he.

"The noble athletes durst not fight
Nor wield the padded mitts,
The manly art of self-defense
Is rendered on the fritz."

He wiped a teardrop from his eye
And sobbed a soulful sob:
"The fighters durst not fight, and I
Must up and get a job!"

Larry Waterbury may be considerable hero on the polo field, but reports from the divorce court indicate that he does not bat .200 as a husband.

The gent who laughed himself to death over the Hal Chase trade is alleged to be a Sox fan, but there is reason to believe that he is a friend of the Yanks.

One of the most remarkable discoveries of modern times is a fighter whom Johnny Kilbane can knock out.

Bat Nelson demands vindication in spite of the fact that Theodore Roosevelt and Barrett O'Hara beat him to it.

FOILED.

The pugilist, he up and hiked from dear old Illinois,
And on his features there was woe, nor any sign of jois,
For he must either leave or work—Ois yois! Ois yois! Ois yois!

HEAVIES SIGNED UP.

JOPLIN, MO., June 14.—Jeff Clarke yesterday signed a contract to meet Harry Wills in a ten-round bout at New Orleans on June 18. The agreement provides the winner of the bout is to meet Sam Langford in July at New Orleans.

RINGSIDE NOTES

Because of his exorbitant demands Champion Johnny Kilbane will not get the chance to box in Milwaukee for some time. The matchmaker of the National A. C. of that city wired Kilbane asking him his terms to box Chaplie White. Jimmy Dunn, the champion's manager, wired back that Kilbane must get a $5,000 guarantee, with the privilege of 35 per cent of the receipts. He was promptly passed up.

• • •

The Willie Ritchie-Joe Rivers match has been definitely closed. The bout is scheduled to go 20 rounds and will be held in Eddie Graney's arena at Frisco. The forfeit for not making the weight was fixed at $2,500. The men agreed to weigh 124 pounds, ringside.

• • •

Australia is well supplied with English fighters, for there are more than a dozen of them in that country at present taking part in bouts. Those who are there are Johnny Summers, the English welterweight champion, Jim Sullivan, Harry Mansfield, Patsy Officer Curran, Sid Burns, Boto Driscoll, Harry Thomas and Ald Goodwin.

• • •

Charley Lejoux, the French bantam, left Friday for the coast. He is practically matched to meet Eddie Campi, June 24.

• • •

Tom McCarey expects the Leach Cross-Bud Anderson scrap to be the biggest attraction staged on the coast in years. Anderson has become as big a card as Rivers in Los Angeles and the fans have already taken a liking to Cross. They are billed to get together on July 4.

• • •

Johnny Kilbane received $1,200 for trimming Jimmy Fox at Frisco the other night. Not very much for a champion.

• • •

"If Sammy Harris, manager of Kid Williams, is willing to have Charley White, the New York referee, officiate in my 20-round bout at Baltimore on July 4," says Johnny Coulon, "then I will lose no time in signing the articles of agreement for the contest. I will not stand for any Baltimore referee, as Harris suggests, for I demand a square deal."

• • •

Medford, Oreg., fight fans have pledged themselves to make a present of $1,000 to Billy Nolan, manager of Willie Ritchie, if he will allow Ritchie to sign an agreement to meet Bud Anderson.

• • •

George Rodel beat Jim Flynn out of a Gunboat Smith match at New York on June 27. Flynn was willing to tackle Smith despite the fact that he has two injured hands. This speaks pretty highly of Savage, who made Flynn dodge a meeting with him here.

• • •

If Jack White defeats Johnny Dundee at Los Angeles on June 17 he is to seek a bout with Johnny Kilbane. This information comes to us in a letter from White, who says he is getting into the best shape of his life for his clash with the Eastern boy.

• • •

Bombardier Billy Wells' next fight may be with Packey Mahoney for a purse of $2,000. The match, if closed, will be staged on June 30.

• • •

Wells has also been matched to meet George Carpentier in a return match in London some time in November. On June 1, Carpentier knocked out Wells in the fourth round at Ghent, Belgium, and won the heavyweight championship of Europe.

• • •

Patsy Brannigan and Eddie Wimler will clash in a six-round set-to at Pittsburg to-night. This will be Brannigan's first bout since he defeated Matty McCue last month at Milwaukee, Wis.

$10 — WRIGHTSVILLE BEACH — $10.

Round-trip tickets on sale Thursdays; good ten days. Through sleepers daily. Wrightsville Beach better than ever. SEABOARD.

Buy seats to-day "Quo Vadis" Grand next week.

White City Park Now Open

LAUGH YOUR CARES AWAY

MOTOR RACES TO-DAY, 4 P. M.

FORSYTH Matinee To-day To-night 8:30
WILL ROEHM'S ATHLETIC GIRLS
Travato, Jno. A. Mac Burke, Pickens & Co., Chick Sale, Mayo & Addis, Sloman Trio
NEXT WEEK BUD FISHER

GRAND Week Starting June 16
GEO. KLEINE PRESENTS "QUO VADIS" THE MARVELOUS PHOTO PLAY NOW THE RAGE IN NEW YORK
BUYS SEAT NOW Mat. 25c Night 25-50c

Men's Shoes ½ Soled Sewed at 50c
GWINN'S SHOE SHOP
6 LUCKIE STREET, OPPOSITE PIEDMONT HOTEL.
BELL PHONE IVY 4131. ATLANTA 2640.
Guaranteed Work

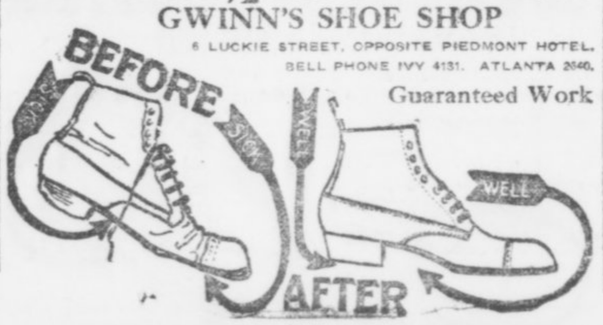

CINCINNATI
TWO FAST TRAINS
Lv. 7:12 AM., 5:10 PM.
L&N

The Comic Section of the SUNDAY AMERICAN will be more brilliant than ever on Sunday. There is one page feature—

In Search of Rest
At Howson Lott's

that will make you laugh and forget all your troubles.

THE Sunday American
Order It Now :: Both Phones 8000

The Social World

On account of illness in the bride's family Mr. and Mrs. John S. Owens recall the invitations to the wedding of their daughter, Charles, to Edward Buckingham Hall, of Morristown, N. J., on Monday evening, at St. Mark Church.

Instead of the brilliant church ceremonial, which was to have been followed by a reception for several hundred guests, the ceremony will take place quietly at home in the presence of the immediate family and a few close friends. Miss Marion Goldsmith will be the only attendant, and John S. Owens, Jr., and Donovan Owens, the young brothers of the bride, will complete the wedding party.

Plans of Capital Hive.

Capitol Hive, Ladies of the Maccabees, have decided to discontinue the meetings in their hall on James Street for the remainder of the summer, and will in future meet at the homes of different members. The first meeting in the month will be devoted to business, the second to introduce more social features, doing away with the formality that one usually encounters in a hall.

The ladies are planning many pleasant affairs to increase the interest of the members during the summer. Old-fashioned sewing bees will be given, and fancy work revived. The Mrs. Milton Smith section of the Needle Work Guild are busily sewing on the garments to be turned in by November, to the Needle Work Guild, 250 new garments being the annual donation from Capital Hive. The Hive intends holding a rummage sale this month.

Georgia Libby Circle Meets.

At a meeting of the Georgia Libby Circle of King's Daughters and Sons, of June 6, several plans for creating a surplus fund to continue the work of the Circle were discussed and decided upon, the first to be a moonlight party upon the lawn of Mrs. Goree's residence, 1080 DeKalb Avenue, the date and program to be announced later.

Plans for managing an excursion in the near future to Tallulah Falls are well under way and a large crowd is expected.

For Miss Abernathy.

Mrs. Arthur Hynds entertained informally at luncheon Saturday for Miss Grace Abernathy, whose marriage to Mr. Edgar Barrett takes place next Saturday. Pink sweetpeas adorned the luncheon table, and the place cards were handpainted in heads of bridesmaids. Invited to meet Miss Abernathy were Mrs. A. R. Colcord, Mrs. Fritz Wagner, Mrs. Boykin Turman, Mrs. Marvin Hardwick, Miss Susie Battle and Miss Nan Stephens.

Barrett-Abernathy.

A quiet wedding of next week will be that of Miss Grace Abernathy and Edgar Barrett at 10 o'clock Saturday morning at the home of the bride's mother, Mrs. R. I. Abernathy, in West End. The wedding will be quietly observed, no cards having been issued. Guests will be only the family and close friends. There will be no attendants. After a wedding journey the bride and bridegroom will be at home at 133 Peeples Street.

A series of parties have been given for Miss Abernathy. Among them were Miss Daisy Smith's box party, Mrs. A. R. Colcord's tea at the Piedmont Driving Club, Mrs. Marion Hardwick's box party, Miss Maude Daniels' linen shower, Mrs. Charles Forrest's domino luncheon and Mrs. Arthur Hynds' luncheon.

For Mrs. Ingersoll.

Mrs. Mell Wilkinson will entertain eight guests informally at luncheon Monday at the Driving Club for Mrs. Robert Ingersoll, who is a guest of her mother, Mrs. J. M. VanHarlingen.

For Miss Hall.

Mrs. Robert Hunt entertained at an informal bridge party Saturday morning at her home on Myrtle Street for Miss Muriel Hall, a bride-elect. The house was decorated with daisies and hydrangeas. Luncheon was served on the card tables. Prizes were a tea tray, a basket of hydrangeas and a piece of lingerie.

Guests were Misses Muriel Hall, Nan Stephens, Louise Watts, Edith Watts, May Bancker, Mrs. Chessley Howard, Mrs. Benjamin Weaver, Mrs. George Varden and Mrs. Carroll Lord, a guest of Mrs. Hunt.

For Miss Baker.

Miss Laurien Johnson will give an informal tea at the Georgian Terrace next week for Miss Elizabeth Baker, of Macon.

Tupper-Wineburgh.

Atlanta friends of Miss Sarah E. Wineburgh, of Utica, N. Y., have learned of her engagement to Mr. William A. Tupper, of Syracuse, N. Y., just announced.

Parties for Miss Mobley.

Misses Dora and Celia Hiers will entertain at a hosiery shower Tuesday in honor of Miss Pearl Mobley, Thursday Mrs. Redwine will give a miscellaneous shower. Friday Miss Brooks will be hostess at a linen shower. Mrs. H. Bailey will give a theater party Saturday afternoon.

Box Party.

Mr. Robert Quinn will entertain at a box party at the Forsyth Monday evening in honor of Miss Hughes and Mr. Ernest Osborne, who will be married Wednesday evening. Guests will include the members of the wedding party, who are Miss Hughes, Miss Ollie May Osborne, Miss Julia Osborne, Miss Jessie Thompson, Messrs. Ernest Osborne, Clyde Withers and Bruce Watts.

Party for Miss Yauch.

Mr. and Mrs. Frederic J. Paxon will entertain at a dinner party at the Piedmont Driving Club Saturday evening for Miss Helen Yauch, of New York, Mrs. Beaumont Davison's guest. Those invited are Mr. and Mrs. Davison, Mr. and Mrs. James H. Nunnally, Mr. and Mrs. C. B. Howard, Mr. and Mrs. William J. Davis, Mr. and Mrs. E. F. Johnson, Messrs. A. B. Pitts, McDonald Brittain, Colonel W. B. Stovall and Colonel J. B. Perry.

Miss Favors Hostess.

Miss Kate Favors entertained her club Friday afternoon. Ferns and nasturtiums decorated the house. Twenty girls were present. "Forty-two" was played.

For Mrs. Ingersoll.

Mrs. Charles E. Dowman, Jr., entertained informally at tea Saturday afternoon in honor of Mrs. Royal Ingersoll, who is the guest of her parents, Mr. and Mrs. J. M. Van Harlingen.

Life.

The poet's exclamation: "O Life! I feel thee bounding in my veins," is a joyous one. Persons that can rarely or never make it, in honesty to themselves, are among the most unfortunate. They do not live, but exist; for to live implies more than to be. To live is to be well and strong—to arise feeling equal to the ordinary duties of the day, and to retire not overcome by them—to feel life bounding in the veins. A medicine that has made thousands of people, men and women, well and strong, has accomplished a great work, bestowing the richest blessings, and that medicine is Hood's Sarsaparilla. The weak, run-down, or debilitated, from any cause, should not fail to take it. It builds up the whole system, changes existence into life, and makes life more abounding. We are glad to say these words in its favor to the readers of our columns.

Buy seats to-day "Quo Vadis" Grand next week.

MISS DOLLIE BLALOCK, popular society girl, a favorite at the Tech festivities. She is well known in the younger set of Atlanta and has a host of friends.

PERSONALS

Dr. Edward Neer, of Sherman, Texas, is the guest of Mr. Homer Neer on Eighth Street.

Mr. Walter Beaumont is the guest of his mother, Mrs. Harriet Beaumont.

Mrs. Shirley Brooks will leave next Thursday to visit her parents, Mr. and Mrs. John C. Sartelle, in St. Louis, for a month.

Mr. and Mrs. Alvie Steele have returned from their wedding journey to St. Simons Island and are at home at 24 East Eighth Street.

Mrs. LeRoy Wynn and daughter, Miss Harriet Wynn, and Mrs. J. H. Maisby are guests of Mrs. Joseph Johnson in New York.

Mr. and Mrs. W. F. Plane, Jr., formerly of Birmingham, have come to Atlanta for permanent residence, and are at 645 Ponce DeLeon Avenue.

The Misses Sarah Wray, of Columbia, and Lillian Brighton, of Augusta, arrived Friday evening to visit Miss Sappho Thrash.

Mrs. Arthur Chapman and Miss Richard Donovan, of Macon, and Misses Marion and Wilene Donovan, of Locust Grove, are guests of Mrs. Claude Shewmake.

Miss Lyra Hatcher Swift, of Columbus, who has been a guest of Miss Pattie McGehee and of the Kappa Alpha fraternity house party this week, left Friday for Athens to attend commencement gayeties at the university.

Mrs. Ivan Allen and Ivan Allen, Jr., have returned home, after a week's stay in Dalton, during Mr. Allen's absence in Baltimore. Mrs. Frank P. Day, of Savannah, is Mrs. Allen's guest previous to her departure for Europe.

Mr. and Mrs. Louis Moeckel are at Geneva Lake, Wis. They have been traveling for the last two weeks in the East. Mr. Moeckel will return Monday. Mrs. Moeckel will visit in Chicago and Memphis. In St. Louis she will be a guest of Mrs. Herbert Hanger, formerly Miss Ellie Dargan. Mrs. Moeckel will return home the last of the month.

THE PLAYS THIS WEEK

TABLOID POPULAR AT BIJOU.

The wonderful success of musical tabloid at the Bijou is the talk of the town and patrons of amusement are fast realizing the fact that they can see a splendid performance at bargain prices. Next week's attraction will be "The Duke of Durham," another big musical comedy show, featuring Lou I. Shean, the popular German singing comedian.

NEGRO DETECTIVES MOBBED.

ANDERSON, S. C., June 14.—Two negro detectives who had worked up a number of liquor cases here escaped serious injury by timely arrival of police to-day, when surrounded by an angry mob of negroes they had turned up in court. The detectives were ordered to leave.

TEN-DAY $10 TICKETS TO WRIGHTSVILLE BEACH ON SALE EVERY THURSDAY.

Season tickets on sale daily. Through sleepers. Make reservations in advance. SEABOARD.

1,000 BIBLES FOR ATLANTA HOTELS

Local Gideons to Place Copy of Holy Writ in Every Room in Eight Hostelries.

One thousand Bibles will be placed in eight Atlanta hotels Saturday by the Atlanta Camp of the Gideons. The hotels are the Piedmont, the New Kimball, the Southern, the Hotel Ansley, the Hotel Brittain, the Georgian Terrace, the Imperial and the Dakota.

A large automobile truck loaded with the Bibles will start from the New Kimball Hotel promptly at 2:30 o'clock in the afternoon, after the rooms of that hostelry have been provided with the Bibles, and will make the rounds of the hotels, placing a Holy Book in each guest room, be in charge of the following committee: A. F. Todd, state president; Edgar Oliver, national vice president; C. H. Burge, president Atlanta Camp, and M. F. Allen, state secretary, and C. W. Austin, John J. Baker, J. J. Addy, G. W. Brownlee, R. M. Baker, C. G. Childs, A. H. Cooper, W. L. Hardin, A. S. Holcombe, A. C. Wellborn, W. T. Justin, Captain W. H. Phelps, W. E. McCalla, H. A. McDonald, J. B. Osborn, L. S. Perry, Newton Phillips, L. C. Satterfield, W. D. Warren, R. C. Ozmer, M. O. Seale and M. C. Morris.

President Burge, of the Atlanta Camp, said Friday that the funds to purchase the Bibles had been donated by the churches of Atlanta. More than 200,000 Bibles have been placed in the hotels of the United States and Canada since the Gideons, were organized several years ago.

GET A BROWNIE CAMERA

$1, $2, $3, $4 and up to $12 for the practical little Brownies. Pictures 2 1-4 x 3 1-4 up to post card size. Get yours to-day. Send for 1913 Catalog.

A. K. Hawkes Co.
KODAK DEPT.
14 Whitehall

OLD GUARD NOW PLANNING TOUR OF EUROPE

Ancient Artillery of Boston Accepts Invitation to Go With Atlantans on Trip Next Year.

An invasion of Europe by the Old Guard of the Gate City Guard, with the Ancient and Honorable Artillery of Boston as their guests, is planned by a number of prominent members of the Old Guard since the return from the triumphal march through the East.

It is proposed to organize a company of perhaps 300 prominent citizens of Atlanta and this number, augmented by the acceptance of the invitation of the Ancient and Honorable Artillery of Boston, probably will reach 500, which will make a splendid showing.

The movement is in its infancy but is almost certain to be carried out.

Many members of the Old Guard who have just returned are loud in their praise of the great interest manifested in the Eastern cities, and the magnificent entertainments in their honor.

The matter will be taken up at a meeting of the Old Guard in the near future, and with the impetus given by the mere suggestion of some of the members it is thought the proposed trip will meet with the approval of a very large majority of the members.

"Atlanta is the best advertised city in the world," said one of the Old Guard, when telling of the many pleasant features of the trip to Boston. "Say, I met persons who could tell you nothing whatever of any section of the South, and very little of any Southern city but Atlanta; but it was their opinion Atlanta was one of the really great cities in the United States.

"And entertain—they are on the job, especially in Boston, as in all the New England cities we visited. In some of the cities they gave us deeds to the municipality, signed sealed and delivered."

Southern Makes Big Money This Season

Adolph Jacobson, secretary of the Southern Baseball Association, was in Atlanta Friday, on his way from Richmond to Little Rock.

The League secretary reported the financial condition of the League as excellent. The receipts for the whole League this year are nearly 30 per cent ahead of this time last year. Every city but one is ahead of last year and that one exceptional burg, Montgomery, is holding its own.

Better weather, a better race and increased prosperity of the South were given as the reasons for the strong financial condition of the organization.

War Cell Mystery Baffles Explorers

COLUMBUS, June 14.—The question, "Did Gen. John H. Morgan, the Confederate raider, tunnel his way out of a cell in the Ohio Penitentiary while a prisoner of war, or did his guards allow him to escape?" has not been settled by tearing away the cell block in which General Morgan was held.

Partial exploration failed to show that the tunnel under the Morgan cell had any outlet or that it extended any considerable distance.

Negroes Plan Grand Emancipation Jubilee

The Atlanta Colored Music Festival Association, the only organization of its kind in the world, will give a grand jubilee at the Auditorium July 3 and 4 in commemoration of emancipation.

The jubilee will consist of a pageant play, illustrating the progress of the negro, and a grand concert, in which 300 people will take part.

Proceeds of the entertainment will go to the First Congregational Church, of which H. H. Proctor is pastor.

PERFECT OFFICE CHAIRS
Full Ball-Bearing

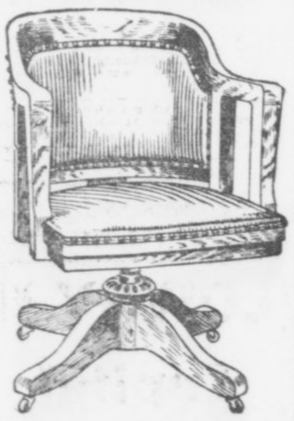

We carry a complete stock of these splendid, clean-cut, beautifully designed Chairs, and can make immediate delivery. We absolutely guarantee that they will give the highest degree of satisfaction.

HORNE-CANDLER CO.
84 N. Pryor St.
Phones: Ivy 1158, Atlanta 3066.

ATLANTANS PAY HIGH HONORS TO OLD GLORY

Elks' Celebration Saturday Night Most Impressive of Observances for Stars and Stripes.

The Stars and Stripes floated over many of Atlanta's public buildings Saturday in commemoration of the one hundred and thirty-sixth anniversary of the adoption of the national flag. A special drill and flag-raising was arranged at Fort McPherson.

Here and there in the residential district a householder remembered the proclamation of Mayor Woodward and hung out the national colors. Over practically all of the public schools the colors waved. A number of the business houses observed the day, and exercises were conducted in several of the public institutions.

The most impressive observance will take place Saturday night under the direction of the Atlanta Lodge of the Benevolent and Protective Order of Elks. Patriotic songs and addresses will form the greater part of the exercises.

"Elkdom" will be the theme of an address by Dr. David Marx, a member of the order. Rev. W. W. Memminger will deliver the Elks' tribute to the American flag, and Walter P. Andrews, former exalted ruler, will give an oration on a patriotic subject. This will be followed by "Brown October Ale" and "Off to Philadelphia" by Wilford Watters.

The audience, which will be made up of members of the lodge and the general public, will sing "The Star-Spangled Banner," "Columbia" and "America." Mrs. John Edgar McKee will sing some original verses entitled "We'll Stand by the Flag." William Maurer will sing a tenor solo, and the flag record will be read by Miss Regina Rambo.

Herbert 1st Edition, 1631, Brings $1,250

LONDON, June 14.—The sum of $19,226 was realized at the sale of the Huth collection of books and manuscripts at Sotheby's.

Quaritch bought George Herbert's "The Temple," first issue of the first edition, Cambridge, 1631, $1,250; Robert Herrick's "Hesperides," first edition, 1648, $750; Thomas Heywood's "The Troubles of Queen Elizabeth," in two parts, the first part printed in 1605, being very rare, $400 for each part.

THROUGH COACH SERVICE BETWEEN ATLANTA AND FRANKLIN, N. C.

Commencing Sunday, June 15, the SOUTHERN RAILWAY will establish daily through coach service between Atlanta and Franklin, N. C., via Cornelia and TALLALUH FALLS, leaving Atlanta on train No. 12 at 6:55 a. m. and returning on train No. 11 at 8:30 p. m.

J. L. MEEK, A. G. P. A.

Buy seats to-day "Quo Vadis" Grand next week.

Athens Society Girl Weds University Boy

ATHENS, GA., June 14.—A. H. Small, son of a wealthy Macon wholesale merchant, and Miss India Barnett, eldest daughter of Captain and Mrs. Barnett, and a social favorite in Athens, were married unexpectedly at the home of the bride on Milledge Avenue, Friday afternoon at 5 o'clock.

The groom, a popular member of the University of Georgia junior class and a member of the Kappa Sigma fraternity, had just finished his final examinations for the year, when they decided to get married, and, instead of remaining in Athens for the commencement festivities, started on their honeymoon, which will include a Northern trip.

Justice in England Derides U. S. Divorce

LONDON, June 14.—American divorce methods were scornfully referred to by Justice Pickford in the course of a slander suit in the High Courts of Justice, in which three American vaudeville artists were principals.

"You can get divorce for all sorts of things in America. A woman can divorce a man there, in some States, for such trivial things as bad temper," said His Lordship.

Chorus to Rehearse For Sunday Concert

The final rehearsal of the Music Festival Chorus in preparation for the concert at the Auditorium Sunday afternoon will be held Saturday evening at 8 o'clock.

The concert Sunday will begin at 4 o'clock and will take the place of the regular Sunday afternoon organ recital.

J. Ham Lewis Put on Indian Committee

WASHINGTON, June 14.—On motion of Senator Kern, of Indiana, Senator James Hamilton Lewis, of Illinois, was elected a member of the Committee on Indian Affairs, in place of Senator Thornton, of Louisiana, resigned.

Your Dress Is Your Morals

Not your real morals, explains Lady Duff-Gordon in an interesting article illustrated with some of her newest hats and gowns, but your manners that make your morals are controlled by the clothes you wear.

Read about it in Sunday's American. Order from your dealer to-day, or call Main 8000

EXTRA PRIZES IN PONY CONTEST COMING

New Rewards To Be Almost as Attractive as Those Already Named by The Georgian.

Surprises are in store for the boys and girls in The Georgian and American pony contest to-morrow.

There is to be an announcement in the Sunday issue of The American which will delight every boy and girl in the race.

Extra prizes!

What are they? No one will know until the announcement is made. It is no violation of confidence, however, to say that the additional rewards almost equal in attractiveness the first prizes in the eleven districts.

Meanwhile, new nominations are being received, and there is every indication that the list of contenders will be lengthened considerably within a few days.

The bargain day vote offers are attracting many. There is an offer of of 50,000 votes for the first $30 which each contestant brings in for subscriptions, and there are offers of substantial blocks of votes for clubs of five subscribers, either yearly, half-yearly or quarterly. The $30 offer may be withdrawn at any moment. The clubbing offers expire July 5. A guarantee accompanies them that no better nor as good an offer of extra votes will be made during the contest.

NO WASTE If your coal burns to a fine ash, with no clinkers or rocks left in the grate, you are burning good coal. Use our standard coal and you will be pleased at results. It's use saves money, time and worry—2 and 2 make 4. We have a yard near you and guarantee prompt delivery.

Randall Bros.
PETERS BUILDING, MAIN OFFICE. YARDS:
Marietta street and North Avenue, both phones 376; South Boulevard and Georgia railroad, Bell phone 538, Atlanta 303; McDaniel street and Southern railroad, Bell Main 354, Atlanta 321; 64 Krogg street, Bell Ivy 4165, Atlanta, 706; 152 South Pryor street, both phones 936.

How To Cut Your Gasoline Bill

—a subject of vital interest to the motorist today. The price of gasoline is getting higher and higher. It will cost you more to maintain your 1912 mileage this year unless you economize on gasoline.

MoToR Magazine, always practical and up to the minute, has undertaken to show you how to effect this. In the June issue it covers the various devices that make for gasoline economy. They aim at maximum expansion with a minimum of gasoline in the mixture. If you want to get every last ounce of power out of each drop of gasoline you use, read this article. It holds the secret of combustion efficiency.

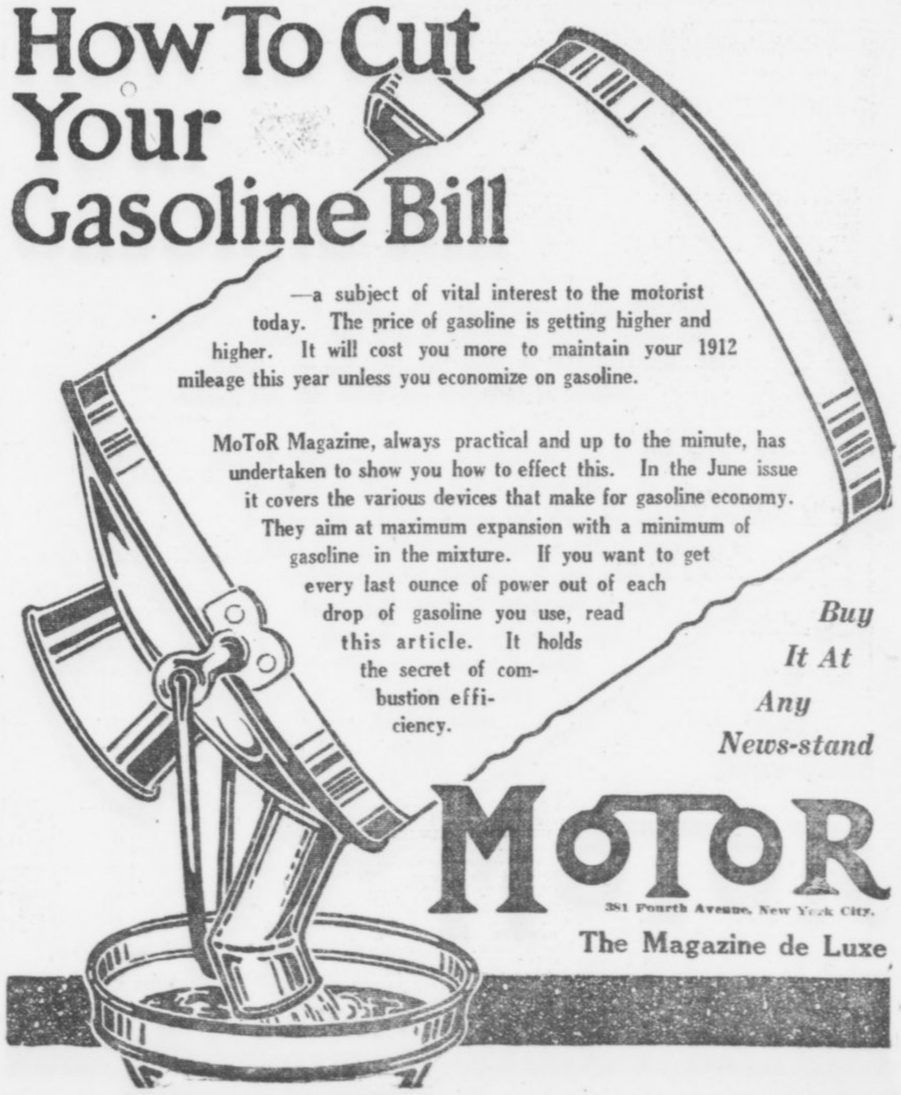

Buy It At Any News-stand

MoToR
381 Fourth Avenue, New York City.
The Magazine de Luxe

CLEVELAND
THE SCENIC WAY WITH DINING CARS
L&N

Every Woman is interested and should know about the wonderful Marvel Whirling Spray Douche

Ask your druggist for it. If he cannot supply the MARVEL, accept no other, but send stamp for book.
Marvel Co., 44 E. 23d St., N.Y.

SMALL CHANGE IN PRICE OF COTTON

Bullish Supply and Distribution Figures Cause Sharp Upturn From Early Decline.

NEW YORK, June 14.—Trading was fairly active at the opening of the cotton market to-day and first prices were unchanged to 6 points lower than last night's close, on account of free offerings of the new crop. The weather conditions overnight were favorable, showing scattered showers in parts of Texas. Cable advices were bearish, which had a depressing influence on the market.

After the call the selling became general, and room traders were apparently the leading sellers, resulting in prices showing further depression of 1 to 6 points from the inital level. The market continued on the reactionary tendency until the selling was checked to a considerable extent by the bullish census figures of supply and distribution, which gave the consumption of cotton during May 510,416 bales, compared with 503,677 bales in April. Later prices recovered the initial decline through the usual week-end short covering.

At the close the market was steady, with prices at a net gain of 1 to 6 points from the final quotations of Friday.

RANGE IN NEW YORK FUTURES.

	Open.	High.	Low.	Last Sale.	Close.	Prev. Close.
Ju	....	....	....	....	11.94-96	11.93-95
Jly	12.00	12.03	11.94	12.03	12.02-03	12.01-02
Au	11.86	11.93	11.55	11.89	11.92-93	11.89-90
Sp	11.54	11.55	11.52	11.54	11.54-55	11.52-54
Oct	11.32	11.32	11.29	11.38	11.37-38	11.35-36
Nv	....	....	....	....	11.32-34	11.30-32
Dc	11.32	11.31	11.28	11.36	11.36-37	11.32-34
Jn	11.23	11.30	11.21	11.30	11.29-30	11.27-28
Fb	....	....	....	....	11.31-33	11.28-30
Mc	11.31	11.38	11.31	11.40	11.39-41	11.31-39
My	....	....	....	....	11.43-45	11.41-44

LIVERPOOL COTTON MARKET.

LIVERPOOL, June 14.—This market was due to open 1½ to 2 points lower, but opened quiet, at a net decline of 2 to 2½ points from last night's close. At the close the market was quiet with prices at a net decline of 1½ to 2 points from Friday's final.

Spot cotton in moderate demand at 4 points decline; middling, 6.73d; sales, 7,000 bales, including 6,000 American; imports, 8,000 bales, of which all were American.

Futures opened quiet.

	Opening Range.	Close.	Prev. Close.
June	6.53 -6.54	6.53½	6.55
June-July	6.47½-6.48	6.47½	6.49½
July-Aug.	6.45½-6.45	6.45½	6.47½
Aug.-Sept.	6.35½-6.36¼	6.36	6.37½
Sept.-Oct.	6.22½-6.24	6.23½	6.25
Oct.-Nov.	6.15½	6.16½	6.18
Nov.-Dec.	6.12½-6.13	6.12½	6.14
Dec.-Jan.	6.12	6.11½	6.13
Jan.-Feb.	6.10½-6.12	6.11½	6.13
Feb.-Mch.		.....	6.14
Mch.-Apl.	6.13½	6.13½	6.15
April-May	6.12½	6.12½	6.16

Closed quiet.

HAYWARD & CLARK'S DAILY COTTON LETTER

NEW ORLEANS, June 14.—The Financial Chronicle's crop summary for the week is good. The weather map shows further improvement by a general rise in night minimums, particularly in the Eastern States. Fair weather prevails over the entire belt, except in parts of Texas, where it is cloudy. The only precipitation was in South Texas. Indications are for continued fair weather for several days to come and rising temperatures.

Liverpool was as due on futures and spots 4 points lower; sales, 7,000 bales. A further decline in French rentes shows that doubt exists as to the expected favorable outcome of the Bulgarian-Servian peace meeting set for to-day.

Our market dropped too low in the last hour yesterday on liquidation of long scalpers who were disappointed at the absence of support in New York, and, therefore, recovered a few points to-day, as both New York and Liverpool were steadier than expected. Trading was small. July in New York still commands close attention, particularly as the cool spell has certainly delayed the crop in the Central and Eastern States and has limited prospects for early July new cotton to South Texas.

Price developments for the coming week depend principally on weather prospects. In the last hour the market rallied to 11.43 for October on the firm closing of July in New York and some buying in anticipation of the first crop report of The Times-Democrat, which will appear on Monday.

RANGE IN NEW ORLEANS FUTURES

	Open.	High.	Low.	Last Sale.	Close.	Prev. Close.
Ju	....	....	....	....	12.28	12.21
Jy	12.19	12.25	12.17	12.24	12.24-25	12.19-20
Au	11.86	11.93	11.86	11.91	11.91-92	11.87-88
Sp	....	....	....	....	11.52-54	11.45-47
Oc	11.34	11.43	11.32	11.42	11.41-42	11.35-36
Nv	....	....	....	....	11.41-43	11.35-37
Dc	11.34	11.43	11.33	11.43	11.42-43	11.35-36
Jan	11.35	11.45	11.35	11.45	11.43-44	11.37-38
Fb	....	....	....	....	11.44-45	11.34-36
Mh	11.53	11.55	11.53	11.55	11.54-56	11.45-47

Closed steady.

SPOT COTTON MARKET.

Atlanta, nominal; middling 12¼.
Athens, steady; middling 11¾.
Macon, steady; middling 11¼.
New Orleans, steady; middling 12 7-16.
New York, quiet; middling 12.35.
Philadelphia, quiet; middling 12.45.
Boston, quiet; middling 12.35.
Liverpool, firm; middling 6.73d.
Savannah, steady; middling 12⅜.
Augusta, steady; middling 12⅛.
Norfolk, steady; middling 12⅜.
Galveston, steady; middling 12¼.
Charleston, steady; middling 12c.
Wilmington, quiet; middling 11¾.
Little Rock, quiet; middling 11⅝.
Baltimore, nominal; middling 12⅝.
Memphis, steady; middling 12⅛.
St. Louis, quiet; middling 12.
Houston, steady; middling 12 1-16.
Louisville, firm; middling 12¼.
Charlotte, steady; middling 11¾.
Greenville, quiet; middling 12.

Still More Wives for the Matrimony Champions

Professor Lee Bernart casts the horoscope of America's favorite husbands, Nat Goodwin and De Wolf Hopper, and shows how the stars predict that there will be at least a sixth wife for Goodwin and a seventh for Hopper.

Read about it in Sunday's American. Order from your dealer to-day, or call Main 8000

510,416 BALES COTTON CONSUMED DURING MAY

WASHINGTON, June 14.—A report issued to-day by the Census Bureau shows cotton consumed during May 510,416 running bales. Cotton in manufacturing establishments on May 31, 1,505,357 bales, and independent warehouses 938,809 bales. Imports 13,820 equivalent to 500-pound bales; exports 468,920 running bales.

Cotton spindles active during May 30, 569,943.

COTTON GOSSIP

Dick Bros. was credited with buying fully 15,000 to 20,000 bales of December yesterday, which was said to be for Castles.

• • •

Total covering easily totaled 150,000 bales, but it was difficult to find out who furnished the cotton.

• • •

Estimated cotton receipts:

	Monday.	1912.
New Orleans	1,300 to 1,800	100
Galveston	400 to 1,000	911

• • •

Around the close yesterday Royce, Munds, Bashford, O'Connor, McGhee, Norden, Ralt, Waters, Starr and Mandlebaum were the best buyers. Schill, Hartcorn, Frederickson, Gifford, Hanneman, Mohr, Hentz, Parrott, Montgomery, Shearson, Wilson and Riordan were the leading sellers.

• • •

Dallas wires: "Texas and Oklahoma—Clear and pleasant."

• • •

Following is the statistical position of cotton on Friday, June 13, as made up by The New York Financial Chronicle:

	This Week.	Last Week.	Last Year.
Vis. supply.	3,803,962	4,024,964	3,732,118
American	2,331,962	2,510,964	2,646,118
In s'ht, w'k	71,115	83,003	76,886
Since Sp. 1.	13,001,176	12,924,061	15,001,914
Port stocks	285,700	332,356	400,000
Port r'c'pts	35,551	43,284	19,167
Exports ...	68,725	69,788	37,835
Int. r'c'pts.	14,376	15,221	19,203
Int. sh'm'ts	39,067	44,355	30,176
Int. stocks.	270,799	295,510	177,348

Following is the Liverpool cotton statement for the week ending Friday, June 13:

	1913	1912	1911
W'k's sales	63,000	70,000	26,000
Of which A	54,000	61,000	19,000
For export.	1,800	1,900	1,700
For specu..	5,600	4,200	600
Forwarded	68,000	89,000	80,000
T't'l stocks.	1,020,000	1,161,000	150,000
Of which A	840,000	1,036,000	615,000
Act. exp'ts	8,000	9,000	7,000
W'k's r'c'ps	27,000	51,000	41,000
Of which A	19,000	29,000	20,000
Since S'p. 1	4,293,000	4,877,000	4,081,000
Of which A	3,432,000	4,185,000	3,261,000
St'ks afloat	132,000	47,000	103,000
Of which A	101,000	31,000	47,000

• • •

NEW ORLEANS, June 14.—Hayward & Clark: The weather map is very favorable. Shows partly cloudy in Texas; fair in rest of belt, warmer generally. No rain except a small amount in South Texas. Indications are for continued fair, warmer over the entire belt and fair and warmer weather is indicated for several days to come.

• • •

J. B. Turner, of Memphis, has the following on the condition of the cotton crop for the week ending June 13:

"Correspondents' reports make it quite clear that the cotton crop promise west of the river is the best of recent years for that territory as a whole, and that in Tennessee, Mississippi and Alabama is only slightly less good. Growth in these districts during the week was not rapid, owing to low temperatures, but no harm has been done that a few days of warmth will not quickly overcome.

"Altogether in the central and western States the size of the plant does not run so large as it has done in other years. But it is most healthy and seems quite ready to make rapid growth once sustained warm weather begins. But of more importance at this season than mere size is the perfect state of cultivation and excellent soil tilth, which is the striking characteristic of the entire territory. During the seven days rainfall was generally abundant and beneficial.

"In Georgia and the two Carolinas the condition does not appear so high as at the close of last week, the loss being due to record-breaking cold for June and continuous daily rains. Practically no field work was done and there is much fear of grass. Weather of the coming week will have an improvement bearing on the outcome in these States. If dry and warm, improvement will be quick. If more rains fall, losses will occur, which only a favorable later season can correct."

• • •

The New Orleans Times-Democrat says: "The bear perked up as the temperature climbed and before the close of yesterday's cotton market the fact that the day was Friday, the date the 13th and the year 1913 seemingly had been forgotten by the bears, but not by the bulls, as some small evidence of renewed enterprise began to come to light in the camp of the low-price people. The talent has good reason for the belief that much of the short interest has been covered and that the technical position of the market is not nearly so strong as it was. But insiders know that there is still enough short interest outstanding to justify a cautious policy.

"Good weather is now on the cards and the worst seems to be over in the stock market. Consequently, favorable crop news may be looked for and may be expected to exert some direct influence on the market, provided the strength of July does not overshadow all else. Secretary Hester's movement statistics showed spinners' takings for the week of 207,000 bales, as against 242,000 bales last year, bringing the total for the period thus far this season to 12,237,000 bales, against 13,627,000 bales last year."

PORT RECEIPTS.

The following table shows receipts at the ports to-day compared with the same day last year:

	1913.	1912.
New Orleans	893	252
Galveston	2,244	960
Mobile	7	356
Savannah	1,018	262
Charleston	17	1
Wilmington	113	402
Norfolk	514	224
New York	18	....
Boston	25	72
Pensacola	....	2,678
Various	305	....
Total	4,880	5,207

INTERIOR MOVEMENT.

	1913.	1912.
Houston	769	431
Augusta	314	105
Memphis	635	1,252
St. Louis	265	426
Cincinnati	....	401
Little Rock	....	7
Total	1,984	2,922

COTTON SEED OIL.

	Opening.	Closing.
Spot	....	7.40
June	7.38@7.42	7.40@7.45
July	7.43@7.45	7.45@7.46
August	7.44@7.45	7.46@7.47
September	7.47@7.48	7.47@7.49
October	7.05@7.06	6.06@6.07
November	6.48@6.50	6.48@6.49
December	6.37@6.40	6.33@6.38
January	6.37@6.38	6.36@6.38

Closed strong; sales, 8,300 barrels.

COTTON MARKET OPINIONS.

Bailey & Montgomery: "We find more disposition to buy on breaks."

Miller & Co.: "We doubt any large decline and look for prices to gradually work higher."

Morris H. Rothschild & Co.: "We look for more complaints of chopped stands and slow development, due to the recent cool spell and adhere to our views on the constructive side."

Logan & Bryan: "We still feel that purchases in weak spots are in order, as crop season will undoubtedly become more frequent from now on."

GENERAL BUYING SENDS STOCKS UP

Easier Feeling Abroad and Continental Support From Big Interests Principal Factors.

By CHARLES W. STORM.

NEW YORK, June 14.—Mixed sentiment was shown in the stock market at the opening to-day, considerable attention being paid to the specialties, some of which made material gains. Canadian Pacific in consequence of London strength began ⅛ higher, but subsequently shaded on profit-taking.

Amalgamated Copper commenced ¼ up, but after a half hour was selling below Friday's final. Chino Copper was off ⅜, but Utah Copper was ⅛ higher. The railroads showed no better advance than the industrials.

Among the gains were Union Pacific, ½; Southern Railway, ⅛; Reading, ⅜; Lehigh Valley, ⅜; Pennsylvania, ¼; New York Central, ¼; Missouri Pacific, ⅜; Kansas City Southern, ⅜; Erie, ¾; St. Paul, ⅝; Brooklyn Rapid Transit, ¼; American Car and Foundry, ½, and American Can, ¾.

United States Steel common began with the gain of ¼, but soon sold for a net loss of ¼. New York, New Haven and Hartford continued its weakness, selling around 100¼ for a loss of ¾. American Smelting was under moderate pressure, losing ⅜.

A considerable share of the firmness came from covering for the week-end. Brokers reported much activity among followers of Thomas W. Lawson and Daniel G. Reid.

The curb market was steady.

The market closed strong. Governments unchanged; other bonds weak.

Today's New York Stock Market

The following quotation given below shows the highest, lowest and the closing prices on the New York Stock Exchange, together with the previous close.

Stock quotations:

STOCK—	High.	Low.	Clos. Bid.	Prev. Close.
Amal. Copper.	66⅞	65⅜	66⅞	65⅞
Am. Agricul.	....	....	....	46
Am. Beet Sug.	23⅜	23¼	26¼	23¼
American Can	27⅛	25¾	27⅛	25¾
do. pref.	....	....	87½	85¼
Am. Car Fdy.	41¼	40¾	41½	40
Am. Cot. Oil..	35	35	34½	34¾
American Ice.	20¾	20¾	21	20
Am. Locomo..	30	30	29	28
Am. Smelting	62⅞	62	63½	62
Am. Sug. Ref.	106½	106½	107	108¼
Am. T.-T.	127¾	127⅛	127½	127⅜
Am. Woolen	....	....	16	16½
Anaconda	33½	33⅜	34	33⅛
Atchison	96⅜	95¾	96½	95⅝
A. C. L.	117¾	117¾	117	116¼
B. and O.	93¾	93¾	94	93
Beth. Steel..	28½	28	28½	27
B. R. T.	87¼	87	87¾	86½
Can. Pacific..	220½	217¾	220¾	217¼
Cen. Leather..	20	20	20⅛	19⅜
C. and O.	57	56¼	57⅜	56
Colo. F. and I.	27	27	27¼	27¼
Colo. Southern.	....	....	26	25
Consol. Gas..	129¼	129	130	128¾
Corn Products.	9⅝	9½	9⅜	9⅜
D. and H.	....	....	150	148
Den. and R. G.	....	....	16	15½
Distil. Secur...	12¼	12¼	12⅝	12
Erie	24⅞	24⅛	25⅛	23¾
do. pref.	37	37	37½	35¾
Gen. Electric.	134¾	134¾	135⅞	134
Goldfield Cons.	....	....	1¾	1¾
G. North. pfd.	....	....	122⅛	120¼
G. North. Ore..	29½	28⅞	29¼	28¾
G. Western..	11⅜	11⅜	11¾	11⅛
Ill. Central....	....	....	112	111¼
Interboro	15⅜	14½	15⅝	14⅝
do. pref.	55¼	52¾	54⅞	52⅛
Int. Harv. (old)	....	....	102	101
Iowa Central.	....	....	6	6
K. C. S.	26	25⅝	26¼	25
K. and T.	20⅞	20⅞	21½	20½
L. Valley	149½	148¼	149⅛	....
L. and N.	129½	129½	129½	129¼
Mo. Pacific	30½	29¼	31	28½
N. Y. Central	100¼	99½	100⅛	99¼
Nat. Lead	46⅞	46⅞	46	45
N. and W.	102	101¾	102¼	101
No. Pacific	107	105⅜	106⅞	105½
Penna.	110⅛	109½	109⅞	....
Pacific Mail	19	19	19½	....
P. Steel Car	22	21¾	23	21½
Reading	157⅞	156¼	157⅝	156⅜
R. I. and Steel	19	18⅜	....	18⅜
Rock Island	16	15¾	16½	15⅛
do. pfd.	26	25	25	25⅜
So. Pacific	95¼	94	95¼	93¼
So. Railway	21⅜	20½	21⅝	....
do. pfd.	74	74	74	....
St. Paul	104	102¾	103¾	101¾
Tenn. Copper	31	30½	31	30¾
Union Pacific	146½	144¼	146¾	144⅛
U. S. Rubber	58	58	58¼	57½
U. S. Steel	54	53	54⅛	53
do. pfd.	104½	104¼	104½	104
Utah Copper	42⅜	42¼	42½	42⅝
Wabash	2⅜	2⅜	2¼	2¼
do. pfd.	7¼	7¼	7	6¼

Total sales, 238,000 shares.

NEW YORK BANK STATEMENT.

NEW YORK, June 14.—The weekly statement of the New York Associated Banks shows the following changes:

Average Statement.

Excess cash reserve, $34,880,000.
Increase, $8,197,950.
Loans, decrease, $14,697,000 specie, increase, $7,099,000.
Legal tender, increase, $463,000.
Net deposits, decrease, $5,629,000.
Circulation, decrease, $24,000.

Actual Statement.

Loans, decrease, $8,869,000.
Specie, increase, $10,858,000.
Legal tenders, increase, $114,000.
Net deposits, increase, $4,402,000.
Reserve, increase, $8,824,000.

MONEY AND EXCHANGE.

NEW YORK, June 14.—Posted Rates: Sterling exchange, 4.83@4.87, with actual business in bankers' bills at 4.8660 for demand and 4.82⅝ for 60-day bills.

NEW YORK COFFEE MARKET.

Coffee quotations:

	Opening.	Closing.
January	9.61	9.62@9.64
February	9.65	9.65@9.67
March	9.65	9.68@9.69
April	9.70	9.70@9.72
May	9.75	9.75@9.76
July	9.25	9.22@9.24
August	9.30	9.25@9.36
September	9.49	9.47@9.48
October	9.50	9.51@9.53
November	9.55	9.55@9.57
December	9.60	9.58@9.59

Closed steady. Sales, 17,750 bags.

MINING STOCKS.

BOSTON, June 14.—Opening: Swift, 101½; Superior Boston, 2½; Nevada Consolidated, 15⅛; East Butte, 10;

Hester's Weekly Cotton Statement

Secretary Hester's weekly New Orleans Cotton Exchange statement of the movement of cotton, issued before the close of business Friday, shows a decrease in the movement into sight compared with the seven days ending this date last year in round numbers 12,000, an increase over the same days year before last of 1,000 and a decrease under the same time in 1910 of 13,000.

For the thirteen days of June the totals show a decrease under last year of 20,000, an increase over the same period year before last of 5,000 and a decrease under the same time in 1910 of 23,000.

For the 286 days of the season that have elapsed the aggregate is behind the 286 days of last year 2,179,000, ahead of the same days year before last 1,738,000 and ahead some time 1910 by 3,282,000.

The amount brought into sight during the past week has been 35,586 bales, against 47,431 for the seven days ending this date last year, 34,483 year before last and 48,905 same time in 1910, and, for the thirteen days of June it has been 66,512, against 85,211 last year, 61,964 year before last and 89,430 in 1910.

The movement since September 1 shows receipts at all United States ports 9,633,549, against 14,821,758 last year, 8,487,818 year before last and 7,101,627 same time in 1910. Overland across the Mississippi, Ohio and Potomac Rivers to Northern mills and Canada 942,290, against 1,221,580 last year, 911,821 year before last and 772,648 same time in 1910; interior stock in excess of those held at the close of the commercial year 168,642, against 101,808 last year, 80,560 year before last and 120,684 same time in 1910; Southern mills takings 2,565,000, against 2,343,145 last year, 2,090,362 year before last and 2,032,765 same time in 1910.

These make the total movement for the 286 days of the season from September 1 to date, 13,309,481, against 15,488,291 last year, 11,571,064 year before last and 10,027,724 same time in 1910.

Foreign exports for the week have been 66,844, against 35,298 last year, making the total thus far for the season 8,220,747, against 10,161,473 last year, a decrease of 1,940,726.

Northern mills takings and Canada during the past seven days show an increase of 2,806, as compared with the corresponding period last year, and their total takings since September 1 have decreased 369,278. The total takings of American mills, North, South and Canada, thus far for the season have been 4,912,949, against 5,025,344 last year. These include 2,274,836 by Northern spinners, against 2,644,114.

Stocks at the seaboard and the 29 leading Southern interior centers have decreased during the week 70,645 bales, against a decrease during the corresponding period last season of 26,604 and are now 41,684 smaller than at this date in 1912.

Including stocks left over at ports and interior towns from the last crop and the number of bales brought into sight thus far from the new crop, the supply to date is 13,679,199, against 15,775,265 for the same period last year.

World's Visible Supply.

Secretary Hester's statement of the world's visible supply of cotton shows a decrease for the week just closed of 214,134, against a decrease of 210,538 last year and a decrease of 134,820 year before last.

The total visible is 3,801,497, against 4,016,131 last week, 3,741,582 last year and 2,678,893 year before last. Of this the total of American cotton is 2,324,497, against 2,496,131 last week, 2,649,582 last year and 1,513,893 year before last, and of all other kinds, including Egypt, Brazil, India, etc., 1,477,000, against 1,125,000 year before last.

The toal world's visible supply of cotton, as above, shows a decrease compared with last week of 214,134, an increase compared with last year of 59,915, and an increase compared with year before last of 1,122,604.

Of the world's visible supply of cotton, as above, there is now afloat and held in Great Britain and Continental Europe 2,184,000, against 2,409,000 last year and 1,587,000 year before last; in Egypt 42,000, against 109,000 last year and 112,000 year before last; in India 935,000, against 644,000 last year and 588,000 year before last; and in the United States 540,000, against 580,000 last year and 392,000 year before last.

World's Spinners' Takings.

Secretary Hester gives the taking of American cotton by spinners throughout the world as follows, and round numbers:

This week 207,000 this year, against 242,000 last year, 157,000 year before last.

Total since September 1, this year, 12,337,000, against 13,627,000 last year, and 10,787,000 the year before.

Of this Northern spinners and Canada took 2,275,000 bales this year, against 2,644,000 last year, and 2,002,000 the year before; Southern spinners 2,638,000, against 2,381,000 last year, and 2,130,000 the year before; and foreign spinners 7,421,000, against 8,602,000 last year, and 6,635,000 the year before.

LIVE STOCK MARKET.

CHICAGO, June 14.—Hogs: Receipts, 11,000. Market 5c lower; mixed and butchers, 8.55@8.95; good heavy, 8.70@8.85; rough heavy, 8.45@8.65; light, 8.65@8.95; pigs, 6.60@8.50; bulk, 8.75@8.85.

Cattle: Receipts, 200. Market steady; beeves, 7.40@9.00; cows and heifers, 3.50@8.35; stockers and feeders, 6.60@8.10; Texans, 6.90@8.10; calves, 9.00@10.50.

Sheep: Receipts, 1,000. Market strong; native and Western, 3.50@6.10; lambs, 4.75@8.00.

ST. LOUIS, June 14.—Cattle: Receipts 5,000, including 500 Southerns; native beef steers, 5.75@8.75; cows and heifers, 4.50@8.50; stockers and feeders, 5.25@7.50; calves, 6.00@10.25; Texas steers, 6.25@8.10; cows and heifers, 4.25@6.50; calves, 5.00@6.50.

Hogs: Receipts, 6,500; market steady; mixed and butchers, 8.95@9.00; good, 8.85@8.95; rough, 8.40@8.55; lights, 8.90@9.00; pigs, 7.25@8.65; bulk, 8.85@9.00.

Sheep: Receipts, 2,500; market steady; muttons, 4.75@7.00; yearlings, 5.25@6.50; lambs, 7.75@8.25.

THE WEATHER.

Conditions.

WASHINGTON, June 14.—The weather will be generally fair to-night east of the Mississippi River, except that thunder storms are probable in the upper Lake region.

Temperatures will be somewhat lower along the Atlantic coast from Maine southward to New Jersey to-night, but it will change little elsewhere east of the Mississippi River to-night and Sunday.

Following is the general forecast until 8 p. m. Sunday:

Georgia—Fair to-night and Sunday.

Virginia—Fair to-night and Sunday; not much change in temperature.

North and South Carolina, Florida, Alabama, Mississippi and Tennessee—Fair to-night and Sunday.

Louisiana and Texas—Fair to-night and Sunday.

BAR SILVER.

LONDON, June 14.—Bar silver quiet, 27¾d.

NEW YORK, June 14.—Commercial bar silver 59¼c; Mexican dollars 48c.

Buy seats to-day "Quo Vadis" Grand next week.

ABSENCE OF RAIN PUTS CEREALS UP

Promise of Hot Weather Sends Shorts to Cover, but Offerings Were Limited.

ST. LOUIS CASH QUOTATIONS.

Wheat—No. 2 red ....97 @102½
Corn—No. 2 ....60½@ 61¼
Oats—No. 2 ....38¾@ 39

CHICAGO, June 14.—Grain prices were boosted sharply on the lack of moisture in the grain-growing sections of the entire country, coupled with a promise of a period of hot weather for several days to come. The advances included ⅞@1⅜c for wheat, 1⅝@1¾c for corn and 1¼@1½c for oats. The seaboard reported 25 loads of either Manitoba or No. 1 Northern for export.

Provisions were lower and were under more or less pressure all day.

CHICAGO GRAIN MARKET.

	High.	Low.	Close.	Previous Close.
WHEAT—				
July.....	92⅜	91⅛	92¼	91⅝
Sept.....	92¼	90⅝	92⅛	90⅝
Dec.....	94⅝	93⅛	94⅝	93¼
CORN—				
July.....	61⅜	59⅝	61¼	59⅝
Sept.....	62⅜	60⅜	62⅜	60½
Dec......	60	58⅜	59⅞	58¼
OATS—				
July.....	40½	39⅛	40⅜	39¼
Sept.....	40⅜	38⅞	40¼	38⅞
Dec......	41¼	39⅞	41⅛	39⅝
PORK—				
July....	20.67½	20.50	20.57½	20.67½
Sept....	20.15	20.05	20.12½	20.17½
LARD—				
July....	11.02½	10.97½	11.00	11.02½
Sept....	11.15	11.10	11.12½	11.12½
Oct.....	11.10	11.07½	11.07½	11.10
RIBS—				
July....	11.75	11.70	11.72½	11.77½
Sept....	11.55	11.47½	11.52½	11.52½
Oct.....	11.22½	11.17½	11.22½	11.20

CHICAGO CASH QUOTATIONS.

CHICAGO, June 14.—Wheat, No. 2 red, 1.01@1.05; No. 3 red, 95@98; No. 2 hard winter, 93¼@95; No. 3 hard winter, 92@94½; No. 1 northern spring, 93½@95; No. 2 northern spring, 92@94; No. 3 spring, 91@93.

Corn, No. 2, 60½@61½; No. 2 white, 60¾@61¾; No. 2 yellow, 60½@61¾; No. 3, 60¼@63¾; No. 3 white, 60¾@61¼; No. 3 yellow, 60½@61½; No. 4, 59½@60; No. 4 white, 59¾@60½; No. 4 yellow, 59¾@60½.

Oats, No. 2 white, 41¼; No. 3 white, 39½@40½; No. 4 white, 38¾@39¾; standard, 40½@41.

CHICAGO CAR LOTS.

Following are the receipts for Saturday and estimated receipts for Monday:

	Saturday.	Monday.
Hogs	11,000	9,000
Wheat	30	35
Corn	611	471
Oats	321	271

PRIMARY MOVEMENT.

	1913.	1912.
WHEAT—		
Receipts	636,000	295,000
Shipments	663,000	318,000
CORN—		
Receipts	371,000	958,000
Shipments	1,312,000	763,000

LIVERPOOL GRAIN MARKET.

LIVERPOOL, June 14.—Wheat closed 1¼d lower.

Corn closed 1¼d lower.

ST. LOUIS CASH QUOTATIONS.

ST. LOUIS, June 14.—No. 2 red wheat, 95@1.03; No. 3 red, 96@96¼; No. 4 red, 84@90; No. 2 hard, 90@94½; No. 3 hard, 87@93; No. 4 hard, 80@87.

Corn—No. 2, 60½@61¼; No. 3, 60; No. 4, 59; No. 2 yellow, 61½; No. 3 yellow, 60@61; No. 2 white, 62¼; No. 3 white, 62.

Oats—No. 2, 38¾@39; No. 3, 38½; No. 4, 37½; No. 2 white, 42; No. 3 white, 40@41½; No. 4, 39; standard, 41½.

OPINION ON GRAIN.

CHICAGO, June 14.—Bartlett, Frazier & Co.:

Wheat—The map shows light rains in the Canadian Northwest. There was considerable scattered liquidation by locals on the reported rains and there may be some further selling of this character to-day, but short sellers are not apt to be very aggressive over Sunday.

Corn—Liquidation was quite general yesterday and on any fair decline we look to see considerable reinstatement on the part of recent sellers.

Oats—The irregularity in reports covering the growing crop will doubtless continue to give us a nervous market for some time.

Provisions—As long as the strength continues in the hog market, it seems rather useless to look for much setback in the general list.

LONG WHEAT ELIMINATED.

CHICAGO, June 14.—The Inter Ocean says: "It was the belief of grain traders last night that most of the local longs were out of their wheat, fearing rains in the Northwest. The bulls do not look for much break and say that unless there are general and heavy rains wheat should be bought on all good setbacks. The selling in the last hour was on reports of little rains around Bismark, N. D.

"Corn and oats regarded as weather markets. Good rains desired in the leading States."

Loans on Suburban Homes

I want a few choice first mortgages, in amounts of $1,000 to $5,000 secured by improved city or suburban real estate. Funds are quickly available.

WM. HURD HILLYER
Equitable Bldg.
Phone M-1837

LOWRY NATIONAL BANK

Capital $1,000,000
Surplus $1,000,000

Savings Department — Safe Deposit Boxes

CABLE NEWS

Important Events From All Over the Old World Told in a Few Short Lines.

Hundreds of Hindus Drowned.

PARIS, June 14.—Miss Poincare, daughter of President Poincare, was married Friday to M. Daum, a civil engineer.

BOMBAY, June 14.—Three hundred persons, a number of them religious pilgrims, have been drowned by floods around Palatana in the Peninsula of Kathiawar.

Big Iron Concern Fails.

GLASGOW, June 14.—A sensation was created in the iron market when it was announced that the firm of James Watson & Co. had failed.

The firm, which had a high reputation, had a branch in Pittsburg, Pa., and others in England and Europe.

Fear Riots In Antipodes.

CHRIST CHURCH, N. Z., June 14. Militarist riots are threatened here. Leaders of the anti-militarist to-day declared they would storm the barracks unless a number of boys, arrested for refusing to take part in drills, are released at once from Ripa Island.

Student Kill Kills Professor.

VIENNA, June 14.—A Ruthenian student named Zachaile murdered Dr. Widkiewicz, Polish professor, at Lamberg University, because of Dr. Widkiwicz's scholastic report, but it is likely to have political consequences and will cause more venom in the traditional animosity of the Poles and Ruthenians.

Belgian Novelist Dies.

BRUSSELS, June 14.—Camille Lemounier, well-known Belgian novelist, died to-day. In 1907, in recognition of his services, the Belgian Government presented M. Lemounier, in the name of the people, with the old home of Antoine Wiertz, the famous painter, sometimes known as "The Mad Painter."

GEORGIA NEWS IN BRIEF

MILLEDGEVILLE.—The local lodge Knights of Pythias will soon tender a banquet to Grand Chancellor Miller S. Bell, of this city.

Nashville School Head Named.

NASHVILLE.—The board of trustees for the next school year have elected F. M. Hunter superintendent.

Berrien School Census.

NASHVILLE.—The consolidated school census of Berrien County shows 4,924 whites and 1,814 negroes, an increase of 23 per cent.

Detective Agent Held.

ROME.—T. C. Eubanks, who sold a number of detective badges and credential cards and was arrested, was bound over by Justice T. B. Broach.

Baldwin Blues to Have 'Cue.

MILLEDGEVILLE.—The Baldwin Blues will have a barbecue at their rifle range next Friday. Arrangements are being made for a number of visitors.

63 Women Seek to Teach.

SUMMERVILLE.—S. E. Jones, Chattooga County School Commissioner, is holding teachers' examinations here. There were 67 white applicants. Of this number 63 are women.

44 Fine Dogs Poisoned.

ROME.—Rome is stirred by the depredations of an unknown person who is poisoning some of the finest dogs in the city. No less than 44 fine dogs have been poisoned.

Mrs. Armor to Speak.

COLUMBUS.—Mrs. Mary Harris Armor, the well-known Georgia temperance lecturer, will be in Columbus Sunday, June 22, when she will deliver an address on temperance.

Singing Fest at Dalton.

DALTON.—Preparations have been made for a singing convention at the court house Sunday, when delegates from a number of counties will organize the Seventh District Singers' Association.

Barry Wright to Build.

ROME.—Barry Wright, representative from Floyd County in the Legislature, president of the Cherokee Life Insurance Company, and a recent groom, has made plans for a handsome home in Rome on the East Side.

Absentees Caused Defeat.

DALTON.—The absence of three trustees caused the defeat of intercollegiate athletics at Emory College at Oxford, according to Congressman Gordon Lee, a member of the board and an enthusiastic supporter of intercollegiate sports.

Flag Day at Dalton

DALTON.—Flag Day was observed here to-day, exercises being conducted by the Governor John Milledge Chapter, D. A. R., and Dalton Lodge of Elks.

Travelers' Aid for Columbus.

COLUMBUS.—A Travelers' Aid Society is to be organized in Columbus. The society proposes to put a matron at the Union Passenger Station, whose duty it will be to look after every person coming into the city who may be in distress or need assistance.

100 Grandchildren at Funeral

ROME.—When Mrs. Jane Miller was buried at Pleasant Hope Cemetery this week the church was almost entirely filled with her grandchildren, nearly 100 surviving her. Among her sons are Coroner John W. Miller and Policeman W. C. Miller, of Rome.

Rome Veteran Dead.

ROME.—Captain J. T. Erwin, after a short illness, is dead. He was captain of Company G, Sixty-first Georgia Infantry. After the war he settled in Washington, Ga., where he remained until 1898, when he came to

BEEF SHORTAGE IN SOUTH; PRICE WILL SOAR

Western Growers Buy Cattle for Breeding—Farmers Sell to Conquer Tick Pest.

WASHINGTON, June 14.—A prediction of a serious shortage in beef cattle throughout the United States, particularly in Southern pastures, is made in a statement issued to-day by the Secretary of Agriculture.

Since February Western buyers have been scouring the South, the Secretary says, purchasing any and all kinds of cattle and shipping them West for breeding purposes. So great is the shortage in the grazing country that brood cows must be imported or meat prices next winter will reach the high record mark.

Reports from the South, the Secretary continues, declare Southern farmers are glad to sell their scrub cattle, believing that by cleaning out their present stock and later replenishing with new, they can eradicate the cattle tick. The Secretary advises them not to sell, but to breed up the native stock.

Forty carloads recently were shipped from one county in Florida. The shipment of Southern cattle is going on at this rate all over the South, says the Secretary.

Important Sayings

By important people on topics of live interest

"There should be no income except from labor and nature. Mere ownership of money or land should not bring additional wealth to the owner unless at the same time he is a producer. My doctrine applies not only to money loaned, but also to land which is rented and to other business methods of the present day."—Professor Albion W. Small, of the University of Chicago, President of the American Sociological Society, in plea for abolition of interest.

"Twice within a year the entire mileage of this section has been on the verge of a colossal strike, due to the inability of the railroads and the workers' organization to agree upon a form of arbitration, although both were ready to arbitrate, and are still ready to arbitrate if a satisfactory form of arbitration is provided by law. Our committee feel it imperative that no time be lost in bringing the subject to the attention of Congress."—Seth Low, President of the National Civic Federation, interviewed at Washington on proposed national arbitration act.

"Beware of the professional reformer and investigator, who is ready to reform anything and everything except himself and the things in which he is interested. Be always on the side of true reform, but do not spell reform with a capital R, and do not use your activities in this regard as do many of the magazine writers and publications."—President Humphreys, of Stevens Institute of Technology, in address to graduating class.

Locust Volunteers in Kansas Ready

KANSAS CITY, June 14.—Every ablebodied man and boy in Wyandotte County, between the ages of 18 and 65, may be ordered out to fight locusts if the ravages of these insects on the crops and orchards continue.

The grasshopper law provides that the trustees of any township must issue the order for war on grasshoppers or locusts if fifteen legal voters of the township make a written request for such action.

RAILWAY SCHEDULES.

SOUTHERN RAILWAY.
"PREMIER CARRIER OF THE SOUTH."
ARRIVAL AND DEPARTURE OF PASSENGER TRAINS, ATLANTA.

The following schedule figures are published only as information, and are not guaranteed.

No.	Arrive From—		No.	Depart To—	
36	Birmingh'm	12:01 am	36	New York	12:15 am
35	New York	5:00 am	20	Columbus	5:20 am
13	Jacksonville	5:20 am	13	Cincinnati	5:40 am
43	Washington	5:25 am	32	Fort Valley	5:30 am
12	Shreveport	6:30 am	35	Birmingh'm	5:50 am
16	Heflin	8:20 am	7	Chattn'ga	6:40 am
29	New York	11:15 am	12	Richmond	6:55 am
8	Chatn'ga	10:25 am	23	Kansas City	7:00 am
7	Macon	10:40 am	16	Brunswick	7:45 am
17	Fort Valley	10:45 am	29	Birmingh'm	11:30 am
21	Columbus	10:50 am	38	New York	11:01 am
6	Cincinnati	11:10 am	40	Charlotte	12:00 n'n
29	Columbus	1:40 pm	6	Macon	12:20 pm
30	Birmingh'm	2:20 pm	30	Columbus	12:30 pm
40	Birmingh'm	12:40 pm	30	New York	2:45 pm
39	Charlotte	3:55 pm	15	Chattn'ga	3:00 pm
5	Macon	4:00 pm	39	Birmingh'm	4:10 pm
37	New York	5:00 pm	*18	Toccoa	4:30 pm
15	Brunswick	7:50 pm	22	Columbus	5:10 pm
11	Richmond	8:30 pm	5	Cincinnati	5:10 pm
24	Kansas City	9:20 pm	23	Fort Valley	5:20 pm
16	Chatn'ga	9:25 pm	25	Heflin	5:45 pm
19	Columbus	10:20 pm	10	Macon	5:30 pm
31	Fort Valley	10:25 pm	44	Washington	8:45 pm
14	Cincinnati	11:00 pm	24	Jacksonville	9:30 pm
23	Jacksonville	6:50 am	11	Shreveport	11:10 pm
*17	Toccoa	8:10 am	14	Jacksonville	11:10 pm

Trains marked thus (*) run daily except Sunday.

Other trains run daily. Central time. City Ticket Office, No. 1 Peachtree Street.

LOST AND FOUND.

Certainly some reader of The Atlanta Georgian and Hearst's Sunday American has located your lost article.

All lost articels advertised in ALL the Atlanta papers or reported to our "Lost and Found Bureau" are listed for thirty days and can be seen at any time at 35 Peachtree Street.

LOST—A black silk scarf at Forsyth Theater. Return to 381 Peachtree. Reward. 6-14-37

LOST—Scotch collie pup. Answers to name of Lorna. Reward. Call Ivy 2565. 6-13-56

CONTINUED IN NEXT COLUMN

LOST AND FOUND.

LOST—Seven-months-old setter dog; white with black and tan head and bright spots on back. Call R. D. Ison, or return to 118 Copenhill Avenue and receive reward. 6-13-34

LOST—Female setter dog; black, white and tan; answers to name of "Emma;" about one and one-half years old. Return to M. E. Benson, No. 6 Engine House, Auburn and Boulevard. Reward. 6-12-30

LOST—Between Covington and Atlanta, on Georgia train No. 27, arriving in Atlanta at 8:20 p. m., the 11th, one suitcase containing ladies' wearing apparel. Finder please communicate with A. H. B., 1122 Atlanta National Bank Building. 6-12-32

LOST—On main Decatur car Thursday morning, a circular brooch pin. Return to J. B., care J. P. Allen Co. Reward. 6-12-36

LOST—May 9th, Whitehall, between Mitchell and Alabama Streets, lady's "0" size gold watch; special identification. Notify Box 534, Hapeville, Ga. 201-6-12

LOST—One silver case Elgin watch, on Georgia train 28, Saturday, June 7. Return to Cox, at A. M. Robinson Co. Reward. 6-12-9

SPECIAL NOTICES.

CARPENTERS, TAKE NOTICE! Stay away from Augusta, Ga.; trouble on hand; hundreds of idle men walking the streets. Carpenters D. C. 207-6-12

FUNERAL NOTICES.

REYNOLDS—The friends and relatives of Mr. and Mrs. L. G. Reynolds, Miss Emma Willingham, Mrs. E. A. Reynolds, Mr. and Mrs. J. R. Reynolds, Mr. and Mrs. J. H. Blanton and Mr. and Mrs. H. L. Hatton are invited to attend the funeral of Mrs. L. G. Reynolds Sunday, June 15, 1913, at 10 o'clock, from her late residence, 20 Dargan Street, West End. Rev. C. A. Ridley will officiate at the residence and W. H. S. Dorsey at the cemetery. Interment will be at Hollywood Cemetery. The following gentlemen will act as pallbearers and are requested to meet at the residence at 10 o'clock: Mr. F. B. Gardner, Mr. Norman York, Mr. Guy Harper, Mr. Hoyt Sutton, Mr. Tom Smith and Mr. Al Cruickshank. 6-14-50

CHURCH NOTICES.

CHRISTIAN.

WEST END (Christian)—Gordon and Dunn Streets. W. O. Foster, pastor. Preaching at 11 a. m. and 8 p. m. Bible school 9:30 a. m. Christian Endeavor 7 p. m. 2-8-54

EPISCOPAL CHURCH SERVICES.

CATHEDRAL—Washington and Hunter Streets. Very Rev. C. T. A. Pise, D.D., Dean. Holy communion 7:30 and 11 a. m. Service 4:30 p. m.

ST. LUKES CHURCH—Peachtree, between Pine and Currier Streets. Rev. C. B. Wilmer, D.D., Rector. Services 7:30 and 11 a. m. and 8 p. m. Sunday school 9:45 a. m.; Wednesday 4:30 p. m., evening prayer and address.

ALL SAINTS CHURCH—North Avenue and West Peachtree Street. Rev. W. W. Memminger, Rector. Holy communion 7:30 a. m. Sunday school at 9:45 a. m. Holy communion and sermon 11 a. m. Children's service 5 p. m.

EPIPHANY—Moreland and Euclid Avenues. Rev. Russell K. Smith, Rector. Holy Communion and sermon 11 a. m. Evening prayer and sermon 7:30 p. m.

CHRISTIAN SCIENCE.

FIRST Church of Christ, Scientist, Cable Hall, North Broad Street. Services, Sunday, 11 a. m.; Sunday school, 9:30 a. m.; Wednesday evening testimonial meeting at 8 o'clock. Reading rooms at 613 the Grand, open daily, except Sundays and legal holidays, from 9 a. m. to 5 p. m., free to the public. 1-25-8

METHODIST.

ST. MARK—Corner Peachtree and Fifth Streets. A. M. Hughlett, A.M., LL.D., pastor. Preaching at 11 a. m. and 7:30 p. m. Sunday school at 9:45 a. m. 2-15-1

LEGAL NOTICES.

ADMINISTRATOR'S SALE.

By virtue of an order from the Court of Ordinary of Fulton County, will be sold at public outcry, on the first Tuesday in July, 1913, at the Court House door in said County, between the legal hours of sale, the following described property, namely:

Twelve shares of stock in the Chestnut Hill Cemetery Association, par value of each share being $25. The said stock is evidenced by stock certificate No. 8 of the said company, and was issued to Allen Cox on the 9th day of December, 1912. Terms of the said sale will be cash. MARTHA COX,

Administrator of the Estate of Allen Cox.

This June 6th, 1913. 6-7-1

NEAR-BEER LICENSES.

NOTICE is hereby given that I shall at the next meeting of City Council apply for license to conduct a near-beer saloon at 17 East Alabama Street, Atlanta, Ga., this June 12, 1913.

B. OWENS. 6-12-44

I HEREBY make application to City Council for renewal of near-beer license for white only, at 32 Fort Street. L. D. Kielman. 33-10-6

PERSONAL.

LADIES—Ask your druggist for Chichester Pills, the Diamond brand; for twenty years known as best, safest, always reliable; buy of your druggist. Take no other. Chichester's Diamond Brand Pills are sold by druggists everywhere. 5-20-1

SAVE MONEY NOW on Furniture at HIGH'S.

GATE CITY DOLL HOSPITAL, 243 Courtland, near Cain, repairs all kinds of dolls reasonably. 48-13-6

DR. J. G HEARD, DENTIST, is permanently located at 630 Candler Building. Ivy 4670. 29-12-6

OLD HATS MADE NEW.

LADIES' and gents' Panama, straw, soft and stiff felt hats cleaned and reblocked. Best work, late styles. Mail orders solicited. Acme Hatters, 20 East Hunter Street. 6-11-1

MADAM—Buy your husband a fine tailored suit on my easy payment plan. Tom Weaver, Tailor, 14 Luckie St. 6-10-41

MATERNITY SANITARIUM—Private, refined, home-like. Limited number of patients cared for. Home provided for infants. Mrs. M. T. Mitchell, 26 Windsor Street. 11-9-57

DR. GAULT'S Antiseptic Powder for women. It is cleansing, cooling and non-irritating. Can be used as a douche at any time with safety. It has no equal. Price $1 per box, postpaid. J. T. Gault Chemical Company, 702 Austell Building, Atlanta. 4-25-33

TREMAINE

The Mystic.
Permanently Located in Atlanta.
125 WEST PEACHTREE ST.
Hours—10 to 7. Closed on Fridays.

Are you satisfied with your present condition? Is your married life happy? Is the one you love drifting away? Do you feel that there are unseen influences keeping you back and coming between you and success? If you wish to change these conditions in the shortest possible time call at once. Your greatest wish can positively be realized. Every case guaranteed.

SERIOUS RESULTS come from trusses improperly fitted. John B. Daniel, at 34 Wall Street, has an expert fitter and it will cost you no more to have him fit you, and it means insurance. 6-24-19

EDUCATIONAL.

WANTED—Pupils to prepare for commercial teachers or to fill business positions for the fall opening. Terms reasonable. Phone Decatur 143. 6-9-4

STUDY SHORTHAND at home in spare time. Somewhere in your work you NEED it. $1.00 brings two of twenty lessons. Amo House, Box 363, Atlanta, Ga. 5-3-5

EMORY summer school; cool, quiet; fifty days from June 17. Latin, Gree., French, German, English, history, mathematics. Address E. K. Tur-

The Business of the "Want Ad" is to get you what you want---when you want it

HELP WANTED—MALE.

WHY longer endure inside drudgery? Be our representative doing outside healthful work. Own boss. $20 daily profit not unusual. Experience unnecessary. G. Macy, sales manager, 640 Lydia Street, Chicago. 45-15-6

$100 WEEKLY profit in spare time at home. Mail order business. Don't worry about capital. Boyd H. Brown, Omaha, Nebr. 42-15-6

ANYBODY can earn $20 weekly raising mushrooms, entire year, in cellars, sheds, boxes, etc. Markets waiting. Free booklet. Hiram Barton, 333 West Forty-eighth Street, New York. 49-15-6

RAILWAY MAIL CLERKS wanted; $75 month to commence. Write immediately. Franklin Institute, Dept. 49-E, Rochester, N. Y. 30-14-6

MEN WANTED to learn the barber trade. Our method is quick, cheap and thorough. Tools given. Wages while learning. Jobs always waiting. Don't delay. Call at once or write. Moler Barber College, 38 Luckie St. 29-14-6

GOVERNMENT POSITIONS are easy to get. My free booklet, Y-412, tells how. Write to-day—NOW. EARL HOPKINS, Washington, D. C. 6-4-8

LEARN the cotton business in our sample rooms or by correspondence; good contracts. We don't want job seekers, but men who can make good. Charlotte Cotton School, Kiser Building, Atlanta, Ga., or Charlotte, N. C. 29-24-5

I WILL START YOU earning $4 daily at home in spare time, silvering mirrors; no capital; free instructive booklet, giving plans of operation. G. F. Redmond, Dept. 85, Boston, Mass. 9-14-19

YOU ARE looking for a position, aren't you, or you would not be reading these ads? Perhaps the position you are looking for is not to be found advertised today. Then why not spend a few cents advertising for a position in the "Situation Wanted" columns of this paper tomorrow? There is no need of your walking around in the hot sun or rain, letting your brain go to rust as well as worrying yourself sick looking for a good position when a "Situation Wanted" ad in The Georgian will do the searching for you. An ad in this paper will cost you only a few cents to run several times and relieve your mind of a heavy load. Try it and see.

FINE opening for real estate salesman of experience; old established office; only men of experience apply. Be prompt. Address "Real Estate," Box 833, care Georgian. 6-13-7

WANTED—Colored man to do general work and milk. Must be a good hustler. Call East Point 107. 6-13-3

WANTED—First class body maker in wagon shop; also first class blacksmith. Give wages expected. Write Woodworker, Box 103, care Georgian. 6-10-11

GOOD WAGES—Plenty of Work—No Trouble. Go North for the Summer. Good men wanted in all branches of our business; laborers, handy machine men, molders, helpers, rammers, coremakers and chippers.

Able-bodied men can become skilled chippers and coremakers in less than thirty days, and make more than $3 per day.

COMMONWEALTH STEEL CO.,
GRANITE CITY, ILL.
5c Fare from St. Louis, Mo. 5-30-36

DRAUGHON'S Business College, Atlanta. Enter any time; catalog free. SUMMER RATES. 6-8-44

WANTED—Six first-class men with real estate experience, four inexperienced men, at once. Good salary to right men. L. P. Bottenfield, 1021 Empire Building. See Mr. Lynch and Mr. Bell, sales managers. 6-6-206

WANTED FOR U. S. ARMY: Able-bodied unmarried men between ages of 18 and 35; citizens of United States, of good character and temperate habits, who can speak, read and write the English language. For information apply to Recruiting Officer, Peachtree and Forsyth Streets, Atlanta, or 411 Cherry St., Macon, Ga. 4-1-1

HILBURN HOTEL.
10 AND 12 WALTON ST.,
FOR gentlemen only; center of city, near new postoffice; rate 50c, 75c and $1.00. 5-31-10

PULLMAN porters wanted; give references For information write P. O. Box 804, Atlanta, Ga. 5-4-31

WANTED—Men to learn the barber trade; tools and position furnished. Atlanta Barber College, 10 East Mitchell Street. 5-11-17

HELP WANTED—FEMALE.

LADIES make $15 to $25 weekly handling our ladies' sanitary specialties. Positive necessities. Quick sales. Light to carry. Write to-day. Madam Therme, Woman's Department, 222 North Desplaines, Chicago. 44-15-6

WANTED—Lady stenographer with experience, also familiar with office work. Good penmanship preferred. Permanent position with good hours and advancement. Answer own handwriting and state salary expected. D., Box 84, care Georgian. 26-14-6

WANTED—Reliable old mammy nurse. Address 225 West Peachtree Street. 31-14-6

YOU ARE looking for a position, aren't you, or you would not be reading these ads? Perhaps the position you are looking for is not to be found advertised today. Then why not spend a few cents advertising for a position in the "Situation Wanted" columns of this paper tomorrow? There is no need of your walking around in the hot sun or rain, letting your brain go to rust as well as worrying yourself sick looking for a good position when a "Situation Wanted" ad in The Georgian will do the searching for you. An ad in this paper will cost you only a few cents to run several times and relieve your mind of a heavy load. Try it and see.

SAVE MONEY NOW on Furniture at HIGH'S.

WANTED—First-class skirtmaker and tailoress. Apply N. Wise, 307 Peachtree Street. 6-13-33

WANTED—Capable housekeeper for family of four. Apply Alonzo Field, 604 Equitable Bldg. Main 5049. 6-13-16

WANTED—Colored girl for housework. Apply 58 Bass Street. 36-13-6

WANTED—Girl to assist with cooking and housework for small family. Apply at once. 1003 Highland Avenue. 6-13-8

WANTED—An experienced cook; small family; good wages. Apply 58 East Merritts Ave. 6-12-33

WANTED—Good nurse. Apply with references 222 Waverly Way. 6-12-37

WANTED—A young nurse to live on lot, for two-year-old child; references required. 71 East Seventeenth Street. 6-12-40

GIRLS LEARN MILLINERY; best trade on earth for women; pay $60 to $100 a month. Write Ideal School of Millinery, 100½ Whitehall St. 3-29-41

U. S. GOVERNMENT POSITIONS open to women. Write for list. Franklin Institute, Dept. 602-D, Rochester, N. Y. 25-20-5

HELP WANTED—MALE AND FEMALE.

WANTED—First-class cook and gardener. Good home and good pay. Phone Main 3620. 42-13-6

SEVERAL good solicitors wanted. 222 Courtland Street. 26-13-6

TEACHERS WANTED.

TEACHERS—We have many calls for good teachers; fall positions; enroll now. Southern Teachers' Agency and Employment Bureau, Americus, Ga. 40-2-6

WRITE for record of our eight years' work. High class patronage. Efficient service. Foster's Teachers' Agency, Atlanta, Ga. 63-3-4

AGENTS & SALESMEN WANTED.

AGENTS—Would you take steady job making $30 weekly with opportunity to be district manager at $3,000 yearly? No experience required. My goods are snappy self-sellers. Make big money quick by writing me to-day. E. M. Davis, president, 786 Davis Block, Chicago. 43-15-6

WANTED—A representative for Atlanta and vicinity to sell our fast-selling line of goods that every store and office needs and buys. $25 to $150 week easy. No experience. Nine sales out of eleven calls. Exclusive territory given. Free sample and particulars. Write quick. Metallic Sales Company, 435 North Clark, Chicago. 46-15-6

WANTED—Two salesmen, $25 a week and up. 512 Peters Bldg. 6-14-12

WANTED—Young man with ambition, to canvass city and State with special lines of manifold stationery. Excellent commission proposition. State age, experience, references and whether sufficient capital to pay own expenses until commissions are earned. Box 713, care Georgian. 6-14-11

PORTRAIT AGENTS—Send your work direct to artist and get better work. We get order out on time. Prices to suit your trade. Stevens Bros., 23½ Whitehall Street, Atlanta. 3-7-35

LADY AGENTS make $25 week sure selling our sanitary device to women; big profits. Sample 50c, postpaid. Full particulars free. Address Acme Trust Company, Elberton, Ga. P. O. Box 126. 31-11-6

SITUATIONS WANTED—MALE.

EXPERIENCED bookkeeper, typewriter, stenographer, office man and salesman desires position. Excellent testimonials and references. Address P. O. Box 241, Austell, Ga. 42-14-6

FIRST-CLASS city collector desires to engage with some reliable concern. Can produce results. Best of references. All I ask is a trial. Address C. M. H., care Georgian. 34-14-6

CHAUFFEUR (colored) wants position; willing to do butler work. Three years' experience. Address L. P., 183-A Fraser Street, Atlanta. 33-14-6

OFFICE WORK wanted by refined, educated gentleman, willing to work for small salary during summer months. Address D. A. M., Box 834, care Georgian. 32-14-6

WANTED—By sober middle-aged white man, position as night or day watchman; references. Address W. E. S., 237 Crew Street, Atlanta. 39-14-6

AGE 25, now employed; wish to make change; business school training; anything at or more than $60 considered. Address Business, Box 1, care Georgian. 43-13-6

WANTED—A job as fireman of stationary boiler. Box 7, care Georgian. 208-6-12

EXPERT STENOGRAPHER and office man, aged 27, experienced railroad, legal and life insurance service, desires permanent position or special assignments. P. O. Box 437, city. 37-12-6

WANTED—Position as chauffeur and butler by reliable colored man. Address H. Y. F., care Georgian. 35-12-6

WANTED—An energetic boy desires a position as office boy. Call Ivy 4944-J. 33-12-6

WANTED—Position as soda dispenser; five years' experience; best references. Address M. F., Box 832, care Georgian. 27-12-6

BOY, experienced in general office work, wishes position; good speed on typewriter; references. Phone Ivy 1163-J. 26-12-6

FIRST CLASS house-cleaner and gardener. 62 Johnson Avenue. 205-6-12

WANTED—Position as bookkeeper and typist by young man of experience. Will begin with a reasonable salary. Best references furnished. Correspondence invited. Address "South Carolinian," No. 60 Formwalt Street. 30-12-6

EXPERT STENOGRAPHER AND GENERAL OFFICE MAN WANTS POSITION, PERMANENT OR TEMPORARY, LOCAL OR OUT OF TOWN. EXPERIENCED IN LEGAL AND COMMERCIAL WORK. SATISFACTION GUARANTEED. McEX., CARE GEORGIAN. 6-13-1

DRUGGIST—Licensed by Georgia State board on examination; strictly sober and thoroughly understands drugs and the drug business, and not afraid of work, would like a position in an up-to-date drug store. Could start in July 1 or later. Box 78, Brewton, Ga. 35-13-6

WANTED—Job by registered druggist; three years' experience; good references. Address Box 403, care Georgian. 30-13-6

PRINTER wants job on weekly newspaper. I want a permanent situation on a good weekly paper, in middle or north Georgia, or in Alabama, or I would lease a weekly paper. Address Printer, care East Point News, East Point, Ga. 29-13-6

WANTED—Position as bookkeeper or assistant by young man now employed, but wishing change. Experienced and can furnish references. Address Business, 382 Whitehall. 28-13-6

WANTED—Position as bookkeeper; can give good references. Address P. O. Box 286, Douglas, Ga. 38-11-6

WANTED—Position by machinist; can handle steam or gasoline tractor, pumps of every description; can give best reference. Apply to B. B. Blackburn, 38 Center Street. 203-6-10

POSITION—As traveling salesman by middle aged married man. Best of references. Address S. W., Box 2, care Georgian. 200-6-10

MECHANICAL engineer of experience offers his services. Address Engineer, care Georgian. 35-9-6

WANTED—Position by young single man as salesman or collector; six years' experience in mercantile business; small town preferred; will come with A-1 reference. Address P. O. Box 203, Roanoke, Ala. 32-9-6

YOUNG MAN, good education, experienced, wants position to learn line of goods and sell. Temperate in habits, energetic, ambitious. Can give bond and excellent references. Address F. B. F., 94 Garnett Street, Atlanta. 66-8-6

IF YOU want first-class house cleaning call Ivy 3082. 5-26-26

SITUATIONS WANTED—FEMALE.

WANTED—Position by a stenographer with two years' experience. MUST HAVE POSITION AT ONCE. Call Atlanta phone 1843. 6-14-9

SITUATION wanted as maid or nurse by neat colored girl. M. L. Kilpatrick, 49 Roach Street. 40-13-6

WELL experienced telephone operator desires night position as relief for operators on vacation; can furnish best of references. Address R. G. T., Box 400, care Georgian. 6-13-19

SUCCESSFUL organizer of buying or selling forces; have good connection now, but want to make change. Address Organizer, Box 57, care Georgian. 34-12-6

WANTED—Position by reliable German girl as cook and housework. Address G. O., Box 308, care Georgian. 25-13-6

POSITION as wet nurse by competent lady. 29 East Harris Street, Ivy 3741-L. 27-13-6

STENOGRAPHER, experienced, with references, wants position; willing to work reasonable to begin. Atlanta phone 5848-A. 25-12-6

WANTED—Position by experienced sick nurse; five years' experience; maternity cases a specialty; best of references. Phone M. 2383-L. 200-6-9

YOUNG LADY desires position who is an experienced dictaphone operator; also experienced in all other office work. Will go to work immediately. Address E. B., Box 721, care Georgian. 6-8-54

SITUATIONS WANTED—MALE AND FEMALE.

GERMAN couple desires position at once: woman excellent cook; man good houseworker, can give best of references. Address 47 E. Mitchell St., upstairs. 31-9-6

Want Anything?

TELEPHONE
Main Atlanta 8000

Telephone clerk will take your ad, and, if requested, assist you in wording, or will write the ad for you—that's his business. He will also make it as brief as possible to obtain the results desired. In order to accommodate customers accounts will be opened by phone, but you will make payments promptly after publication or when bills are presented by mail.

Classified Advertising Rates:

1 insertion	10c a line
3 insertion	6c a line
7 insertions	5c a line
30 insertions	4½c a line
90 insertions	4c a line

No advertisements taken for less than two lines. Seven words make a line.

To protect your interests as well as ours, an order to discontinue an ad will not be accepted over the phone. Please make order to discontinue in writing.

TELEPHONE
Both Phones 8000

LITTLE ADS THAT BRING BIG RESULTS

AUTOMOBILES AND SUPPLIES.

AUTOMOBILE—Have large, level lot near East Lake to exchange for good automobile; roadster preferred. James H. Reynolds, 1520 Candler Bldg. Ivy 5213. 6-14-44

FOR SALE—35-horsepower automobile, first-class condition, or will exchange for small runabout. Address G. E., Box 40, care Georgian. 6-10-2

TWO Ford gas lamps, two Ford side lamps, practically new; brass finish, $6. Box 413, Attalla, Ala. 28-14-5

AUTOS REPAIRED—All work guaranteed. Called for and delivered. G. W. Holder. Atlanta phone 2062. 208-6-11

FOR SALE—Luxuriously upholstered seven-passenger body, equipped with mohair, top and curtains. This body could be used on any large car. Can be bought at a bargain.

Overland Southern Motor Car Company.
232 PEACHTREE ST. 6-13-13

WANTED—Ford or other light automobile. Will exchange three lots in progressive South Georgia town; value $500. R. W. Parris, 202 Alfriend Bldg. 6-13-36

GOOD USED CARS AT SPECIAL PRICES.
Maxwell, 2-cylinder runabout.
Whiting runabout.
TOURING CARS.
Overland 5-passenger.
Primo 5-passenger.
Everett 1912, 5-passenger.
These cars are in good running condition, fully equipped, and newly painted. See us for special prices before June 15.
BUICK MOTOR COMPANY.
241 PEACHTREE ST. 4-11-18

FOR SALE—One Marion, 1911 model, five-passenger; one Buick 35, 1912 model, five-passenger. Stowers Auto Garage Company, 34 and 36 Auburn Ave. 6-3-203

SAVE your auto and motorcycle tires by using Auto Puncture Cure. Seals valve leaks and all punctures up to 20-penny spikes automatically at once; preserves the rubber; prevents tube from sticking to casing; saves 35% of tire expense, 50% tire trouble and 40% of your religion. Watch for trademark, A. P. C. Call North Pryor Garage. Auto Puncture Cure Company, Atlanta, Ga. Phone Ivy 5990. 6-6-1

TRAVIS & JONES,
AUTOMOBILE REPAIRING.
Ivy 4832. 26 James Street. 3-1-54

The Solution of Pneumatic Tire Troubles.
VULCORINE is guaranteed to prevent punctures and will not injure your tires. We will gladly treat your cars with VULCORINE and let you use it 30 days and satisfy yourself that it will do everything that we claim for it. Price $7.50 to $10.00 per car. Write for booklet.
VULCORINE COMPANY
Office, Laboratory and Service Station, 69 Peachtree St., Atlanta, Ga. 6-1-38

WE HAVE several Flanders chassis and will build body and paint car to your order. Bargain prices. Don't buy any second-hand car until you see us. NORTH PRYOR GARAGE, NORTH PRYOR PLACE. 4-2-28

WINDSHIEDS,
RADIATORS, lamps, fenders, repaired as good as new. Manufacturers all kinds sheet metal work. Warlick Sheet Metal Company, 243 Edgewood. 3-4-64

WARNING TO INFRINGERS AND IMITATORS.
LIQUID TIRE TONIC IS PROTECTED BY U. S. DURYEA PATENT NO. 578551 AND ALL INFRINGERS, AGENTS OR USERS ARE HEREBY NOTIFIED THAT THEY MUST ANSWER IN COURT FOR VIOLATION OF THIS LAW. LIQUID TIRE TONIC COMPANY, KANSAS CITY, MO. 4-3-42

ATLANTA RADIATOR CO.
REPAIRING and manufacturing. Lamp and fender work. 72 Ivy Street. Atlanta phone 3816. 3-10-12

DOBBS TIRE REPAIR CO.
WE REPAIR AND SELL ALL MAKES OF TIRES AND TUBES. 226 PEACHTREE STREET. PHONE IVY 5646. 4-1-3

Automobiles For Rent.

DUNHAM MOTOR CO.
FIVE and seven-passenger cars. Garage 112 East Ellis Street. Call Bell phone Ivy 2496 day, Main 4325 night. 3-21-23

Tire Repairing.

HIGH-GRADE STEAM VULCANIZING. Retreading a specialty. Prompt attention given express shipments. Sanders-Speer Vulcanizing Company, 100 Spring Street, Atlanta, Ga. 3-28-15

Motorcycles.

FOR SALE—1913 model motorcycles and motor boats at bargain prices; all makes, brand-new machines; on easy monthly payment plan. Get our proposition before buying or you will regret it. Also bargains in used motorcycles. Write us to-day. Inclose stamp for reply. Address Lock Box 11, Trenton, Mich. 6-9-23

THOR motorcycles, repairs and accessories; best equipped repair shop in city. We will take care of you. Southern Motorcycle Company, 116 Edgewood Avenue. 3-26-31

THE BEST Want Ad days in The Atlanta Georgian are Monday, Tuesday, Wednesday, Thursday, Friday and Saturday. On Sunday read them in Hearst's Sunday American. Try them all. The results will surprise you.

Poultry, Pet and Live Stock

Adjoining States Ship Millions Poultry and Eggs to Ga. Annually

Current News of the Poultry World. Northern Pacific Ry. Has Poultry Farm for Dining Car Use.

EDITED BY JUDGE F. J. MARSHALL

Recent reports go to show that Georgia is having shipped in principally from Tennessee about $4,000,000 worth of poultry and eggs annually. While her adjoining State, Tennessee, from whom she buys, is producing and shipping annually over $20,000,000 worth. It seems that no other State in the Union has made such rapid strides in the development of the poultry business commercially as has Tennessee. There seems to be a lot of wide-awake farmers and stock raisers up there who have gotten the work to going, and it is spreading like wildfire. A hint to the wise should be sufficient to get things going like that down here—keep the money at home at least, if no more.

One of Swift & Co.'s superintendents reports that within a radius of 60 miles of Ottumwa, Iowa, that eight to twelve cars of poultry are shipped weekly, and quite frequently 100 to 300 fowls are received from one farmer at a time. And it must be remembered that land in that section is worth from $125 to $175 per acre, and its value depends upon its producing capacity. It looks a good deal like poultry was a pretty good asset.

The railroads usually get into the good things as well as common folks do. They not only own tracts of land, but they are going to make something out of it, too. For three years the Northern Pacific has maintained a poultry farm at Kent, Wash., not far from Seattle, where they maintain over 10,000 White Leghorn hens, producing on an average 150 dozen eggs a day for use on their dining cars. The railway is also securing the milk for these cars from 300 fine thoroughbred cows kept in the same locality, but upon a different farm.

They maintain a large bakery in Seattle and one in St. Paul to furnish their cars with bread, cakes and pies of the finest kind. They evidently intend that the people shall be supplied from first hands with the best of supplies.

The managers of The Poultry Item, one of the leading poultry journals of this country, are getting ready to put on another of their annual midsummer continuous poultry exhibitions at Atlantic City.

It will last throughout the great tourist season at this popular resort. This will be the second one of the series, they having had one there last summer during July and August. It is put on for the purpose of advertising, both the promoters and the different varieties of exhibition stock will be there. It will be open to every one, and in addition to the displays of poultry there will be incubators and brooders in operation; various kinds of coops, houses and appliances of various kinds that are of value and interest to the average poultry keeper, either large or small.

There is no question that it will be the means of getting these goods before more and a greater variety of humanity than almost any way a person could conceive. Let the good work go on, for the masses certainly need the information.

The disease known as "gapes," and from which thousands of young chicks suffer and die annually, particularly in localities where the land is a heavy clay soil and the water does not get away quickly.

This kind of soil becomes infested with the larvae which produces the little red worms that get into the wind-pipe of the little fellows and choke them to death. Professor H. Garman, of the Kentucky Station, has been experimenting along this line by putting a bunch of chickens on a tight board floor for some three weeks when first hatched. Another lot of the same hatching was allowed to run on the ground, and in the wet grass. The ones kept on the floor had no traces of the trouble, while among those allowed the run of the land suffered greatly, and while some died, others had to be treated with the horsehair loop to remove the clot of worms. This should be a tip to poultry raisers who live in localities where they are so troubled—and upon which poultry has been kept for generations and not been plowed or turned over.

Ducks.

FOR SALE—Can spare few imported drakes to make room for young birds. These are the finest Indian Runners in the world. Phone Decatur 186. 6-10-31

Eggs—All Varieties.

THE EGGS of different varieties of fowls will be found classified under their respective breeds in the future, instead of under the classification of "Eggs."

I HAVE my own hens and feed them on the best; can furnish eggs laid today. Invalids take notice; also several hundred broilers, fat and juicy. D. L. Thomas, 234 Capitol Avenue. Both phones. 6-12-46

Poultry—All Varieties.

TO EXCHANGE—Indian Runner ducks (laying) for any kind of pure-bred chickens. Make us offer. Ducks are mostly prize winners' yearlings. If in need of an incubator, write us. Only been used a short while. Will exchange these also for pullets, any pure kind. Oak Dean Farm, Stone Mountain, Ga. 6-15-22

FREE RANGE DUCK AND POULTRY FARM, Chamblee, Ga. Large stock of Lite Runners, Leghorns and Rhode Island Reds, enables us to ship fresh eggs, strong and fertile. Write for prices on stock and eggs if you want a bargain. 1-21-18

Rhode Island Reds.

BLOOD and breeding count. My great laying strain of S. C. Rhode Island Reds is the result of years of careful mating. Thirteen eggs, $1.50. H. L. Owen, Route 3, Atlanta. 6-14-46

Cats.

VERY FINE snow white Persian; affectionate and house trained. Call Ivy 5078. 6-12-29

Dogs.

FOR SALE—One sable and white collie; female eight months old; fine breeder; pedigree furnished. Price $10. Ben H. New, Carrollton, Ga. 6-14-29

Horses, Mules, Vehicles, Etc.

FOR SALE—Surrey, in good repair. Apply at 251 Ponce DeLeon Avenue. 35-14-6

FOR SALE—Horse, wagon and harness, cheap. Call or write F. H. Meltzer, 63 Martin Street, Atlanta Phone 5801. 206-6-12

Poultry, Plants and Seeds.

COW PEAS, sweet corn, bunch beans, pole beans, butter beans, squash and forage plants for June planting at Mark W. Johnson Seed Co., 35 South Pryor Street. 36-9-6

H. G. HASTINGS & CO.
SEEDSMEN FOR THE SOUTH, 16 W. MITCHELL STREET. FOUR CITY DELIVERIES DAILY. NORTH AND SOUTH SIDE, 9 A. M.; INMAN PARK AND WEST END, 2 P. M. BELL PHONE M. 2568, ATLANTA 2568.

PRATT'S, Conkey's and Lee's Lice Powder are all good; 25c for a package.

PREPARED FISH FOOD, 10c a package. Fish globes and globe ornaments.

IT IS NECESSARY to feed your fowls charcoal. We carry the "Esso," which is a recarbonized charcoal put up especially for poultry. Price, 2½-pound package, 15c, or two packages for 25c.

THERE IS NO TROUBLE about those sick chickens. Just phone us your trouble and we will tell you the remedy that is needed—a remedy for all poultry diseases.

DR. JOHNSON'S and Dent's Dog Soap and medicines.

BUGS WILL NOT BOTHER your gardens when "Bug Death" is used. It is a non-poisonous preparation put up in convenient size packages. Can be applied in the morning when the dew is on, or can be applied after the plants have been sprinkled.

FOR SALE—MISCELLANEOUS.

FOR SALE—No. 2 pine shingles at $2.10 per thousand. Cut prices on all kinds of lumber. Gate City Lumber Company, 604 Decatur Street. Both phones. 6-14-42

FOR SALE—Antique mahogany sofa, over 100 years old, in perfect condition. Apply 1524 Candler Building, or telephone Ivy 4815. 6-12-11

FOR SALE—Good gas range, cheap; has been used only short time. 9 Forrest Ave. 6-14-36

$600 KNABE upright mahogany piano for $300 cash. Can be seen between 12 and 1 p. m., and after 5:30 p. m. No piano house scheme, but individual owner, who needs cash badly. Address Owner, P. O. Box 150, Atlanta, Ga. A chance for any one who knows what a Knabe piano really is. 6-14-10

FOR SALE—Gas stove, comparatively new; cheap for quick sale. Ivy 4433-J. 6-14-16

AN equipped gas stove, No. 220; price, $3. Phone Ivy 2618-J for particulars. 6-14-19

THE READING OF WANT ADS in Hearst's Sunday American and Atlanta Georgian means money to you.

SAVE MONEY NOW on Furniture at HIGH'S.

FOR SALE—Furniture of two rooms, including rugs and leather davenport; cheap for cash; owner leaving city. Address Box 499, care Georgian. 6-13-17

SAFES, FILES, cabinets, new and second hand. Gookin Bank and Office Equipment Company, 113-115 N. Pryor Street.

FOUND—If you lose anything and will advertise it in Hearst's Sunday American and Atlanta Georgian you will surely recover it if it is found by an honest person. A three-time ad seldom fails. Remarkable recoveries are brought about every day through the Lost and Found column.

CONTINUED IN NEXT COLUMN.

FOR SALE—MISCELLANEOUS.

FOR SALE—On account of leaving city will sacrifice household goods consisting of two bed room suits, wardrobe and sideboard; also parlor suit. Call Bell phone Ivy 3464 or Atlanta phone 2827. 32-13-6

ONE safe for sale; price, $65. Provident Loan Society, 14 Auburn Ave. W. E. McMillen. 6-12-27

SAWMILL, 20-horsepower, oxen carts, half million feet pine timber, 95 miles from Atlanta. Bargain. McKibben, 505 Candler Bldg. 6-12-1

AUTOMATIC REFRIGERATOR
Pays for itself in ice-saving.
$17.50 to $75.00.
C. H. MASON,
6-8 WEST MITCHELL STREET.

WE RENT good pianos $3 per month up. We sell good pianos $5 per month up. R. P. BECHT COMPANY, 107-108-109 Temple Court Building. Main 667. 2-19-26

BANKRUPTCY blanks, $1.50 per set. Warranty deeds, bonds for title. Mortgages, contracts. Stock certificates and bonds. Bennett's, 25 S. Broad. 201-20-18

A NEW BROOM DOES NOT SWEEP CLEAN.
LET US prove this in your home by free demonstration. Full particulars at 107 Temple Court Building. L. R. Sires, agent. Phone Main 667. 5-2-30

FOR SALE—Complete furnishings of six-room flat. Call at 44 East Harris, apartment 1, or telephone Ivy 4412. 6-13-20

FOR SALE—Two pool tables, practically new; been in use in club room and not hurt; must sell at once; bargain; original cost $400. Address P. O. Box 87, Jonesboro, Ga. 5-1-6

FOR EXCHANGE—MISCELLANEOUS.

WANTED—To exchange nice room and board for diamond, motorcycle, typewriter or piano. Address Box 216, care Georgian. 5-16-46

BUSINESS GUIDE

Auction Sales of Furniture and Household Goods.

CENTRAL AUCTION COMPANY, 12 East Mitchell Street, buys and sells everything; regular auction Tuesday and Friday. Bell phone Main 2424. 10-3-41

Banks.

AMERICAN NATIONAL BANK.
Corner Alabama and Broad Streets.
CAPITAL AND SURPLUS $1,000,000.

Baseball Score.

PLAY BALL — Baseball scores given by innings at 77 Peachtree Street. You will find the standing of all the leagues.

Bicycles.

FOR BICYCLES and supplies, see D. Alexander, 54 N. Pryor. Main 3116. Repair Work a Specialty. 3-27-51

Blacksmithing.

STRUCTURAL STEEL AND IRON WORK.
WE make all kinds of metal windows and doors, also window gratings and hangers of all kinds. Anderson Bros. & Rich, 372 Edgewood Avenue. 4-2-7

Builders.

LET US BUILD you a home. Will buy you a lot or pay off your lot. Terms to suit. 400 Temple Court. Main 4189. 4-15-16

Carpenter and Builder.

J. J. HARVIL & SON, Contractors and Builders, No. 3 Second Avenue (Oakhurst). Bell phone Decatur 638, Atlanta, Ga. 47-13-6

FLY—SCREENS—FLY
COME see our roll-away screen, our roller-bearing screen, our sliding screen; none better. It will pay you to see our goods and get prices. 217 Kiser Bldg. Main 1319. Porter Screen Company. J. J. Crawford, Agent. 6-12-13

ALL KINDS OF REPAIR WORK.
D. M. WHEELER, 19 South Forsyth St. Phone M. 4186. Atlanta 1547. 12-31-16

Carpets and Rugs Cleaned.

ATLANTA STEAM CARPET CLEANING COMPANY (INC.), 27 West Alexander Street. Phone Ivy 4186. Moist and dry cleaning. Rugs woven from your old carpets and rags. Porch shades made to order. 5-27-8

Cash Registers.

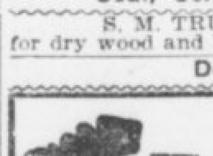

NATIONAL CASH REGISTERS.
60 NORTH BROAD ST., ATLANTA.

Coal, Coke and Wood.

S. M. TRUITT & SONS,
for dry wood and best coal. 1-31-21

Dentist.

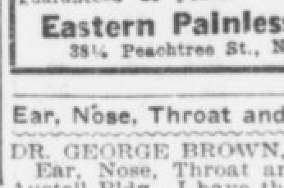

BEST WORK
Crowns (22 k.) $3.00
Bridge work $3.00
Full set teeth $3.00
Filling 50c
R. R. fare allowed 25 miles. All work guaranteed 20 years.
Eastern Painless Dentists
38¼ Peachtree St., Near Walton. 4-2-31

Ear, Nose, Throat and Lung Trouble.

DR. GEORGE BROWN, Diseases of the Ear, Nose, Throat and Lungs, 312-14 Austell Bldg. I have the only compound oxygen plant ever brought South and make this gas daily. Weak, nervous, anemic and pale people are invited to call. 4-6-13

Engineering and Machine Designing.

G. V. PLANT, M. E.
I DEVELOP YOUR INVENTION.
Dixie Pattern and Machine Works, 262 West North Avenue. Main 2829. 4-5-17

Fly Screens.

PRICE & THOMAS—FLY SCREENS.
PRICE & THOMAS—FLY SCREENS.
PRICE & THOMAS—FLY SCREENS.
PRICE & THOMAS—FLY SCREENS.
PRICE & THOMAS—FLY SCREENS.
62 N. Pryor. Phone Bell Ivy 4203. 6-14-40

FLY SCREENS, FLY SCREENS, FLY SCREENS—Wood fly screens, metal fly screens, hardwood floors, Venetian blinds, metal weather strips furnished anywhere in the South. Write or phone W. R. Callaway, manager, 1403 Fourth National Bank Building, Atlanta, Ga. Main 5310.

Fly Screens Made to Order.
OAKLAND CITY REPAIR WORKS.
Carpenter and cabinet work a specialty. Call West 242-L. Atlanta 528. C. F. Dickey, Mgr. 5-1-37

FLY SCREENS.
METAL AND WOOD FRAMES, portable garages. W. J. Baker Company. Bell phone Ivy 926. No. 811 Empire Life Bldg., Atlanta, Ga. 5-1-4

Furniture.

R. F. Jordan Furniture Co.,
144-6 Auburn Ave.
Bell Phone Ivy 4467;
Atlanta Phone 1800.
Old goods taken in part payment on new. 6-14-41

SAVE MONEY NOW on Furniture at HIGH'S.

T. C. FURNITURE CO.
Cash or easy payments, 415 Marietta, Phone Atlanta 1797. 4-5-12

Furniture Upholstering.

FURNITURE repaired, upholstering, refinishing neatly done. Work called for and delivered. Young K. Carson, 479 Marietta Street. Atlanta 3567. 6-7-29

THE READING OF WANT ADS in Hearst's Sunday American and Atlanta Georgian means money to you.

Hairdressing.

LADIES.
WHY WEAR hair that does not match, when you can have it dyed to match any shade? We have real natural shades in stock. If your switch is not full enough, can make it over and have any amount added at a reasonable price, at
THE S. A. CLAYTON CO.,
36¼ WHITEHALL ST.,
SUCCESSORS TO CLAYTON & ZAHN.
M. 1769. 6-11-27

Hat Cleaning.

STRAW HATS, 25c; Soft Hats cleaned and blocked, 35c. George's Hat Cleaning and Shoe Shine Parlor, 3½ E. Alabama Street. 4-10-11

Jewelry.

FRENCH and Electric Clocks repaired. We call for and deliver them. Phone us if you want to know the correct time.
BANTA-COLE CO.
5 SOUTH BROAD STREET.

Lace Curtains.

WORK called for and delivered; satisfaction guaranteed; prices, 25c to 50c per pair. Call Atlanta phone 2641. 6-2-13

Lighting Fixtures.

ELECTRIC and gas fixtures; all new styles; lowest prices. Queen Mantel and Tile Company, 56 West Mitchell Street. Phone Main 681. 1-16-16

Lime, Concrete, Roofing, Stone.

LADD LIME AND STONE COMPANY. Lime, concrete and roofing stone. 915 3d Nat. Bank Bldg. 2-3-50

Machine Works.

MALSBY COMPANY.
Manufacturers of and Dealers in
MACHINERY.
438-40 MARIETTA STREET. 4-5-18

Mattress Renovating.

SANITARY MATTRESS RENOVATING—Factory new and up-to-date; moderate prices; give us a trial. Jackson & Orr Company, Means Street and W. & A. R. R. Both phones. 3-20-14

New Rubber Tires.

NEW RUBBER TIRES put on your baby carriage. Repaired, repainted and re-covered. Phone Ivy 3076. Robert Mitchell, 229 Edgewood Ave. 2-13-9

Phenoline.

A DISINFECTANT, deodorant and germicide; destroys chicken mites and all kinds of insects. Phenoline Co., 106-A Edgewood Avenue. Main 2317, Atlanta 3038-A. 6-11-28

Printing.

RYBERT & HOLLINGSWORTH
FOR ANY KIND of printing.
We satisfy our customers.
10 Gilmer Street. Bell Main 4600. 5-17-3

Royal Typewriters For Rent.

ROYAL typewriters rented; one month, $2.75; three months for $7.00; special rates to students. Royal Typewriter Co., 46 North Pryor Street. Phone Main 2492. 4-25-17

Safe Cracksman.

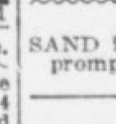

Fire and burglar proof safes opened and repaired. C. C. Downes, 29½ Marietta Street. Phones M. 2146. Atlanta 4922. 4-5-11

Sand.

SAND.
SAND in any quantity and quality; prompt delivery. S. M. Truitt & Son. 1-13-32

Sewing Machines.

WE RENT new machines with complete set of attachments for $2 per month; also machines repaired; prompt delivery. Both phones 1893. Singer Sewing Machine Company, 79 Whitehall. 9-14-44

Shoes.

GET the best shoes for the whole family. Peacock & Drennen, 222 Marietta Street. 4-16-28

Shoe Repairing.

SHOES HALF-SOLED, SEWED,
50 CENTS.
At Gwinn's Shoe Shop, 6 Luckie Street, Opposite Piedmont Hotel. Both phones. 3-26-45

Signs.

SIGNS BROWN SIGN & PAINTING CO. 77½ Whitehall. M. 3780. 8-18-33

KENT ON SIGNS signifies best quality. Kent Sign Co., 130½ Peachtree Street. 3-5-20

Stove and Range Repairing.

STOVE DOCTOR.
STOVE, range and furnace repairing. 61 South Pryor Street. Bell Phone Main 1460. Atlanta phone 1410. 4-10-10

DAN, THE FIXER.
STOVES AND REFRIGERATOR REPAIRING.
We sell second-hand gas stoves.
We sweep chimneys.
121 WHITEHALL STREET.
Atlanta phone 2235. Bell phone M. 2699.

Trunks, Bags and Suitcases.

RETAILED AND REPAIRED.
ROUNTREE'S, 77 WHITEHALL ST.
PHONES: Bell M. 1576. Atlanta 1654.

Typewriters.

NO. 6 REMINGTONS, $5 for four months; Royals, $7 for four months; Underwoods, $8 for four months; Remington Visible, $9 for four months. Initial payment allowed on price of machine. Get our new illustrated catalog and price list No. 26. American Writing Machine Company, 48 North Pryor Street. Phone Main 2526. 5-26-9

Umbrellas.

"Taylor-Made" Umbrellas.
BUY from makers; all prices and styles; re-covering and repairing; every umbrella kept in repair free. Phone for salesman; prompt service.
TAYLOR UMBRELLA CO.,
116¼ Whitehall St. 4-23-33

Wood.

WOOD.
SOUTH GEORGIA mill cut-offs by the carload or any quantity you may want. They make fine kindling. S. M. Truitt & Son. 1-12-32

Store, Office and Bank Fixtures.

W. A. HORNE, President. JOHN C. CANDLER, Sec'y and Treas.
THE FIRM THAT WANTS YOUR BUSINESS.
HORNE-CANDLER COMPANY
DESKS, CHAIRS, FILING DEVICES, STORE, OFFICE AND BANK FIXTURES IN WOOD AND STEEL.
SEND US YOUR PLANS FOR ESTIMATE.
LOOSE LEAF GOODS AND OFFICE SUPPLIES.
CATALOGS ON REQUEST.
84 NORTH PRYOR STREET. PHONES: Ivy 1158; Atlanta 3066.

WANTED—MISCELLANEOUS.

WE PAY HIGHEST cash prices for household goods, pianos and office furniture. Cash advanced on consignments. Central Auction Company, 12 East Mitchell Street. Bell phone Main 2424. 3-26-26

NO MATTER WHAT YOU WANT it will save you time and money if you use Hearst's Sunday American and Atlanta Georgian.

CONTINUED IN NEXT COLUMN.

WANTED—MISCELLANEOUS.

SAVE MONEY NOW on Furniture at HIGH'S.

I BUY MEN'S old clothes and shoes. Drop a card. I. Bock, 177 Gilmer St.

DROP A CARD.
We'll bring Cash for Old Clothes and Shoes.
"THE VESTAIRE."
166 Decatur Street.

REAL ESTATE AND CONSTRUCTION NEWS

Small Realty Sales In $35,000 Total

Several Dwellings Sold, Department Stores and Apartments Planned. Big Lot Conveyance.

Several residence sales, announcements of substantial improvements for vacant lots and sales of desirable building lots featured Saturday's real estate news. One agency announced small sales in the past several weeks aggregating about $35,000. Improvements contemplated consist of a Piedmont Avenue apartment, an Edgewood Avenue department store and an Italian bungalow on Atlanta Avenue.

The George P. Moore Real Estate Agency has announced the following sales through I. W. Harrell:

To James J. Flowers from George F. Hurt, a corner lot fronting 75 feet on Edgewood Avenue and 90 feet on Howell Street, for $9,000, or $120 a front foot. Mr. Flowers is in the department store business at the corner of Fort and Bell Streets, and he will erect another department store on his newly acquired lot, at a cost of about $35,000. The building will be four stories high.

To W. D. Bewley, of Chester, S. C., for Mrs. Mary Gardien, a 25 by 135 foot lot on the south side of Edgewood Avenue near Randolph Street, for a cash consideration which is withheld. Property in this section is worth about $125 a foot. This lot extends through to Ezzard Street, where it also has frontage.

To Mrs. L. L. Ferris for Mrs. Louis Ghostin, a 50 by 110 foot lot on the east side of Piedmont Avenue, opposite Avery Drive, Ansley Park, for a consideration that is withheld. Mrs. Ferris expects to erect a three-story apartment house at a cost of $25,000.

For E. N. O'Beirne and W. B. Cotton to A. F. Patterson, a bungalow on the north side of Walker Avenue, near Virginia Avenue, in the Worley subdivision, for $4,650. The lot is 50 by 150 feet.

For Mrs. F. L. Miller to a client, 375 Spring Street, east side of the street near North Avenue, for $4,150. This lot is 35 by 175.

For John S. Owens to a client, a 50 by 150 vacant lot on the south side of Ponce DeLeon Avenue, east of Ponce DeLeon Park, for $2,400, and three lots of the same size in the rear of this to Mrs. L. L. Ferris, John R. Webb and Mrs. S. D. Warnock, for $2,400 each. These lots are in the Owens subdivision.

For the Continental Land Company to Richard E. Manston, a 60 by 185 foot lot at the corner of Atlanta Avenue and Grant Street, for $1,000, and the 50 by 185 foot lot adjoining for $800.

For same to Mrs. L. B. Cheek, of Dothan, Ala., two 50 by 190 foot lots on the south side of Atlanta Avenue for an aggregate of $1,000. Mrs. Cheek will build a handsome Italian bungalow to cover both lots.

For same to a client, two 50 by 148 foot lots on the south side of Atlanta Avenue, near Capitol Avenue, for $1,600.

Total, approximately, $35,000.

Two Homes For $21,500.

W. E. Worley has sold two more two-story brick residences in his Virginia Avenue subdivision. One of these was 44 Virginia Avenue, and went to C. H. Chapman, of Chapman & McNair, for $11,000. The lot is 50 by 180 feet. The other was 42 Virginia Avenue and it went to W. H. Wright for $10,500. The latter is the same size.

Large Lot Transaction.

Deeds in one of the largest lot transactions of the year have gone to record. H. A. Etheridge has conveyed to Morton L. Adler, of New York, lots 1, 2, 4, 5, 6, 7, 9, 11, 12, 15, 16, 17, 18, 24, 26, 27, 28, 29, 32, 33, 34 and 36 of the Piedmont Heights subdivision; and also lots 1, 2, 4, 5, 6 and 7, each fronting 50 feet on Rock Springs Road, and extending to Allen Road; also lot 9 on Rock Springs Road; lots 10, 11, 15, 16, 17 and 18 on Montgomery Road; and lots 26, 27, 28, 29, 32, 33 and 34 on North Boulevard.

The total number of lots is 43 and the consideration mentioned is $10,500, all being subject to bond for title interest of W. H. Allen, of the Edwin P. Ansley agency.

Realty Men at Barbecue.

Members of the Atlanta Real Estate Board are enjoying Saturday afternoon their annual barbecue at Cold Springs. On account of the barbecue, many of the offices will be closed during the afternoon.

Property Bought for $100,000.

Although the first figures given out placed the value of property bought to connect the Atlanta, Birmingham and Atlantic and Southern Railways on the west side at $25,000, later purchases have increased the amount to $100,000. J. H. Ewing, of the Smith & Ewing Real Estate Agency, acted as agent for the railroad, and he has been commended for his careful and successful buying.

Auction of West End Home.

The residence at 84 Lee Street, West End, will be sold Saturday afternoon at auction by the T. B. Lumpkin Realty Company. The lot is 50 by 150 feet, and the twelve-room house is arranged so that several families can occupy it in apartment style.

Building for Decatur.

A. George, a well-known citizen of Decatur, has bought a lot on McDonough Street, Decatur, and will erect a two-story store building. Mr. George also bought a store at the corner of Atlanta Avenue and Marshall Street. The McDonough Street lot adjoins the City Hall.

Building Permits.

$50—A. H. Bancker, 685 Piedmont Avenue; enlarge garage. Day work.

$1,200—J. W. Lawton, Selwin Street; one-story frame dwelling; R. I. Holley.

$50—Joseph Gregg, 326 Lake Avenue; build frame garage. Day Work.

$1,500—Irene Snook estate, 235 Courtland Street; alterations. Day work.

$3,500—R. A. Rakestraw, 278 St. Charles Avenue; two-story frame dwelling. Day work.

$333 Each—R. W. Gann, 90, 92 and 94 Battle Avenue; three one-story frame dwellings. Day work.

$750—To same, Peeples Street; one-story frame dwelling. Day work.

Future Wealth Is to Be Found in Atlanta Real Estate. These Ads Are the Guide Posts

-:- THE GEORGIAN'S RENT BULLETIN -:-

ROOMS AND BOARD.

FRONT ROOM with private porch, for couple or gentlemen, with board. Ivy [illegible]. 6-14-38

DELIGHTFUL large room in modern private home. Beautiful section of the city. Refined, congenial family. Address S. H. J., care Georgian. 6-13-2

TWO GENTLEMEN can secure good room and board at 60 Carnegie Way. 6-14-8

[N]ICE, cool furnished rooms, with or without board; close in. 72 Spring St. 27-14-6

[FURN]ISHED room and good board to [youn]g man for $25 per month at 444 [illegible] St. 6-14-1

[EXC]ELLENT rooms with board, in [mo]dern home, Elizabeth St., Inman [Par]k; reasonable. Ivy 6963-J. 37-14-6

[ON]E ROOM and board for gentlemen; [al]so table boarders; close in; reason[abl]e rates. 98 Capitol. Call Main 4413-J. 6-13-24

SAVE MONEY NOW on Furniture at HIGH'S.

WANTED—Accommodations for the Georgia legislators. They are coming in now and will be in session at the State Capitol from June 25 for FIFTY days. All of them are on the outlook for nice, comfortable and home-like places to eat their meals, or to board or to rent. Many of the places these legislators had last year did not suit them and they desire to find something better. All the legislators will read The Georgian—that's certain. Their attention will be called day after day to the "Legislators' Accommodations" column on the Want Ad pages of The Georgian. This will be a big advantage to you. So if you have eating or boarding places or have rooms, apartments or houses for rent, your ad should be under the "Legislators' Accommodations" heading. An investment of a few cents will keep your house full for the next three months. Phone or send in your ad at once.

TWO connecting rooms in large suburban home; big porches, shade trees, fine water, two bath rooms, good servants, large vegetable garden, fruit trees, chickens, Jersey cow. Phone Decatur 389. 6-13-46

NEWLY PAPERED and painted rooms and good board at 29 East Harris Street. Phone Ivy 3741-J. 6-13-26

LARGE front rooms and one single room with board; all conveniences; private home. Peachtree Street. Ivy 1779-J. 6-13-25

ONE LARGE front room with board. 131 Washington Street. 6-13-23

DELIGHTFUL large room in modern private home; beautiful section of the city. Refined, congenial family. Ivy 309. 6-13-22

NORTH SIDE; nicely furnished large front room, near bath; gentlemen preferred; with or without board. Best car service. Splendid location. Ivy 5840. 6-10-18

ONE or two gentlemen or married couple to room and board; private family. Main 2878-J. 6-12-23

SIX young men can find nice, cool, airy rooms and excellent meals at 52 Formwalt, corner Woodward; reasonable. Atlanta phone 5719-M. 6-12-22

BELLEVUE INN.

NICELY furnished single or double rooms, with or without meals. 57 E. Third. Ivy 1598-L. 6-12-24

WANTED—Couple or two young men for large front room; modern conveniences; rates reasonable; also table boarders. Phone Ivy 5189-J. 6-12-38

BY THE 14TH nicely furnished room with private bath; also one with adjoining bath; roommate wanted for young man; table boarders wanted. 15 E. Tenth St. Ivy 6516. 6-11-26

LARGE front room and board at 332 Gordon Street. Phone West 109-J. 6-11-18

BEST MEALS IN TOWN, $3 WEEK. ROOM AND MEALS, $4. 197 SOUTH PRYOR. CALL MAIN 5048. 6-9-6

DELIGHTFUL room in private home, best location, excellent table. 256 Capitol Avenue. Main 2031-L. 6-8-60

NICELY furnished room with board. 22 East Cain. Ivy 578-J. 6-8-30

BOARD AND ROOMS.

EXCELLENT BOARD and nice, cool rooms; close in; reasonable. 115 S. Pryor. Atlanta phone 4949. 6-5-7

36 EAST NORTH AVE.

BETWEEN the Peachtrees; nicely furnished rooms and excellent table board. Ivy 6501. 6-2-10

477 PEACHTREE ST.

WILL have pleasant rooms for gentlemen or couples of refinement; references; between Merritts Avenue and Linden; homelike. Bell Ivy 7010. 5-24-200

PEACHTREE INN.

Peachtree and Alexander Sts. American plan $7.50 week up. Room to yourself. European, $3 week up. 1-9-34

BOARD WANTED.

WANTED—Accommodations for the Georgia legislators. They are coming in now and will be in session at the State Capitol from June 25 for FIFTY days. All of them are on the outlook for nice, comfortable and home-like places to eat their meals, or to board or to rent. Many of the places these legislators had last year did not suit them and they desire to find something better. All the legislators will read The Georgian—that's certain. Their attention will be called day after day to the "Legislators' Accommodations" column on the Want Ad pages of The Georgian. This will be a big advantage to you. So if you have eating or boarding places or have rooms, apartments or houses for rent, your ad should be under the "Legislators' Accommodations" heading. An investment of a few cents will keep your house full for the next three months. Phone or send in your ad at once.

YOUNG MAN desires board with family where can store auto. State location and rates. R. E., care Georgian. 6-13-51

This is the time of year when the mind turns to the green fields beyond the city and when one begins to look about for comfortable, easy-to-reach suburban homes and boarding places. If you have a room or two you would like to rent for the summer, or if you conduct a boarding house and want to obtain a desirable class of guests, the "Suburban Board" Columns of Hearst's Sunday American and Atlanta Georgian will fill your house. Try it and see.

YOUNG MAN, aged 20, clerk, desires home among wholesome influences. Rating must be moderate. Answer Environments, care Georgian. 6-11-5

TABLE BOARD WANTED.

WANTED—By a young man, table board with breakfast and 6 o'clock dinner, within one block of entrance of Grant Park. Answer, giving rates and location. Address J. M., 835, care Georgian. 36-14-6

ROOM-MATE WANTED.

YOUNG MAN desires roommate; near in; reasonable. Phone Ivy 1163-J. 15 E. Pine St. 6-14-18

FURNISHED ROOMS FOR RENT.

NICE large cool front room. 102 Williams Street. 41-14-6

NICE, cool rooms; also light housekeeping apartment, private family; close in. 151 Spring Street. Ivy 6649-J. 6-14-48

SIX ROOMS, large sleeping porch, to reliable party for five or six months; location and conveniences very best. Call Ivy 967-L. 6-14-47

GENTLEMEN can get neatly furnished rooms at 84 Clarke St., in private family; no children; conveniences; walking distance. Main 5216-J. 6-14-2

TWO furnished light housekeeping rooms; lights and cooking gas included. Call Main 1592-J. 6-14-34

NICELY furnished first-floor room, with or without board, in North Side private family. Walking distance. 74 East Merritts Avenue. 6-14-30

NICELY furnished room, adjoining bath; steam-heated apartment; electric lights, phone, etc. Phone Ivy 3584 or call 387 Peachtree; Apartment No. 2. 6-14-28

ONE nicely furnished room, with or without meals. 39 West Peachtree. Phone Ivy 3354-J. 6-14-27

FURNISHED room for gentlemen, private home; rent reasonable; between the Peachtrees. 34 E. Alexander Street. 6-14-26

THREE connecting rooms, bedroom, dining room and kitchen, with gas stove; furnished complete for housekeeping; all conveniences. Main 3758-J. 6-14-25

THREE front rooms, furnished; quiet and home-like; reasonable; close in. 311 Whitehall. Atlanta phone 4810. 6-14-35

ONE large room, newly furnished, connecting bath, private family; close in. 37 Eugenia Street. 6-14-23

ONE beautifully furnished room, all conveniences; strictly private family; excellent location; North Side. Phone Ivy 7027-J. 6-14-22

FARLEIGH APARTMENS.

135 SPRING STREET; close in. I have now a three-room apartment, one three-room unfurnished apartment, and several single rooms, nicely furnished, at summer rates. Apply George Hancock, Mgr. 5-17-31

TWO furnished with kitchenette; also one single room; all conveniences. 24 E. Baker. Ivy 5459-J. 6-14-17

FOR RENT—Furnished, large desirable front room, to two trained nurses. Apply 219 W. Peachtree St. Phone Ivy 6756. 6-14-13

SAVE MONEY NOW on Furniture at HIGH'S.

FOR RENT—Nicely furnished room, with or without board, to couple or young men; North Side. Phone Ivy 3021-L. 44-13-6

ONE or two rooms with private bath in handsomely furnished North Side home, to couple without children, or couple of gentlemen. Rent reasonable. Phone Ivy 1316. 6-13-48

FOR RENT to young man, attractive furnished front room. North Side near Piedmont Park. References exchanged. Call Ivy 6813-L. 6-13-49

LARGE beautifully furnished front room in elegant Peachtree home for refined gentlemen or couple, also smaller rooms. Call Ivy 3086-J. 6-13-31

ONE LARGE, cool front room (twin beds, and everything suitable for two gentlemen); also smaller room for one gentleman, well ventilated; evtry modern convenience; large verandas. House thoroughly screened. Near in, North Side. Phone Ivy 4281. 6-13-4

21 WEST CAIN.

REFINED PEOPLE call and see our large, clean rooms, adjoining bath. Only three left. "Private." Ivy 7435-J. 6-12-28

GENTLEMEN or business women only, cool, nicely furnished front rooms, adjoining bath, and every modern convenience. Five minutes' walk. 9 East Alexander. 6-13-53

ONE FURNISHED ROOM with private family for couple or young men. 32 Carnegie Way; Apartment 6. Ivy 6709. 6-13-52

COOL ROOM in private home, all conveniences, close in; North Side. Ivy 6033-J. 6-13-27

DELIGHTFULLY cool front room, refined home; splendid locality; between Peachtrees; ten minutes' walk to town. Ivy 1294-J. 6-13-21

THREE attractive furnished rooms for housekeeping; no children; references. Main 4241-J. 6-13-30

WEST END, beautifully furnished room, new home; with or without board. West 950-J. 6-13-29

152 CREW ST.—A nicely furnished large front room; close in; meals next door; gentlemen preferred. 152 Crew St. Main 3421-J. 6-12-45

NICELY furnished room at 14-A West Baker. Phone Ivy 5089. 37-13-6

DELIGHTFUL large room in modern private home; beautiful section of the city. Refined, congenial family. Address S. H. J., care Georgian. 6-13-2

TWO rooms furnished for light housekeeping, $3 per week. 266 Whitehall Street. 6-12-42

NICELY furnished rooms for light housekeeping; also several bed rooms. 255 Courtland. Ivy 6248-L. 6-12-19

A ROOM in private family for a young lady, opposite Grant Park; all conveniences; would give meals. Call Main 3866-L. 6-12-26

NICELY furnished rooms in private home with conveniences. 19 E. Harris Street. Ivy 6349-J. 6-12-43

ONE large front room, second floor; also housekeeping room. 74 Walton, near postoffice. 6-12-41

FOR RENT—Comfortable front room, furnished, in Decatur; for one or two gentlemen; in private family. $10 month. Phone Decatur 46, or address P. O. Box 1746. 204-6-12

MARLBOROUGH Apartment No. 12; attractively furnished room; all modern conveniences. Phone Ivy 2958-L. 6-12-10

TWO furnished rooms for housekeeping; private home. 520 Central Avenue. 6-12-7

FOR RENT—Two beautifully furnished rooms in private family. Call Ivy 7245, S. D. L., 179 North Jackson St. 6-12-2

IN the Frederick, No. 352 Whitehall St., have furnished rooms. Rates reasonable. Call at Apartment D. 6-11-4

FOR RENT—Two nicely furnished rooms. All conveniences. Ivy 2116. 6-10-3

ONE furnished room, with or without board; gentlemen preferred. Ivy 433-L. 73 West Peachtree. 6-8-23

TWO beautiful connecting front rooms, private porch; every convenience; separately or together. Gentlemen. 61 East Cain Street; apartment 5. 6-8-26

IN PRIVATE HOME, choice of housekeeping apartment or rooms with board. Well ventilated and well furnished. All conveniences. Ivy 5133. 6-8-27

UNFURNISHED ROOMS FOR RENT

390 PEACHTREE—For only $10 per month; three upstairs, unfurnished rooms; sink and water in kitchen. Apply at once or Ivy 2569. 6-14-33

TWO unfurnished rooms for rent for light housekeeping with all conveniences; near in. Call 117 Pulliam St. 6-14-5

THREE connecting rooms; electric lights, water, bath and telephone; price, $15. 388 Central Ave. 6-14-14

TWO or three rooms for light housekeeping; all conveniences; good location; nice neighborhood. 350 Lee Street. 6-14-21

THREE nice rooms for light housekeeping, unfurnished. 132 Crew Street. Price $16. 38-14-6

FOR RENT—One or two large unfurnished rooms with kitchenette, separate gas, water, sink; private family; rent reasonable; references. 34 E. Alexander St. Between the Peachtrees. 6-14-24

THREE OR FOUR housekeeping rooms, absolutely clean and ready for use; separate gas meter; porcelain bath; desirable and reasonable. 367 Formwalt Street. Phone Main 5142-L. 6-13-5

TWO or three unfurnished rooms for light housekeeping. Phone Ivy 1163-J. 6-12-20

WILL RENT entire upper floor of my residence to desirable party; $20 per month; close in. Address L. M., Box 495, care Georgian. 6-12-35

TWO large unfurnished rooms for rent by 15th. 102 Gibson St. Atlanta phone 5390-A. 6-12-34

THREE unfurnished rooms, no children, priavte family. Call Ivy 7245, S. D. L., 179 North Jackson St. 6-12-3

TWO unfurnished rooms, with kitchenette. 171 Woodward Ave. 6-11-11

FOR RENT—To couple, two upstairs rooms and kitchenette, in strictly private family; close in; have no children. 53 Summit Ave. 6-10-39

ENTIRE upper floor, four lovely rooms, private bath, sink and gas heater in kitchen; separate entrance in rear. 275 East Pine Street. 6-10-20

TWO nice, large unfurnished rooms for light housekeeping. 177 East Georgia Avenue. 6-5-200

FURNISHED APARTMENTS FOR RENT.

HANDSOMELY furnished apartment; six rooms and sleeping porch; fashionable North Side neighborhood; rent reasonable; references required. Main 1563, ask for Mr. Olson. 6-12-21

TWO nicely furnished rooms, one front, suitable for gentlemen; bath, electric lights, private entrance; in garage section. 345 Peachtree. 6-12-25

SMALL beautiful apartment; $45. References required. Apply 52 East Cain. Apartment 9. 6-9-13

THE PICKWICK.

NEW TEN-STORY, fire-proof building; rooms single or en suite with bath. 77 Fairlie Street, adjoining Carnegie Library. 6-5-32

UNFURNISHED APARTMENTS FOR RENT.

BEAUTIFUL apartment, four rooms, gas, electricity, modern conveniences. 251 or call 133 Capitol Avenue. 6-13-32

A SEVEN-ROOM apartment, 769 Piedmont Avenue, for rent from July 1; 55 per month. Telephone Ivy 6972-J. 6-12-18

IN THE HERBERT.

244 COURTLAND STREET, close in, on North Side; six rooms and bath; front and back porches, steam heat, hot water, janitor service; rent $42.50. Reference required. Apply Herbert Kaiser, 411 Atlanta National Bank Building, phone Main 276, or janitor on premises. 6-11-29

ATTRACTIVE, first floor eight-room apartment, next to Peachtree, near in, steam heat, front and back porches, location ideal. Ivy 6238. 6-11-3

FURNISHED HOUSES FOR RENT.

FOR RENT—During summer months, a completely furnished 8-room house, between Peachtree and West Peachtree. Phone Ivy 5872. 6-14-39

FOR RENT—Well furnished bungalow; North Side; will rent July and August to suitable tenant. 892 Highland. Ivy 3020-J. 6-14-15

ATTRACTIVELY furnished modern six-room bungalow; all conveniences; low rent to right party. Call Ivy 4994-J. 6-9-15

FOR RENT—Six-room house, furnished, Inman Park; July 1 to September 1. Ivy 3691-J. 208-6-8

SUMMER RENT—Delightful furnished home; large, shady lot; reasonable rent. "Between Peachtrees," Georgian. 72-8-6

UNFURNISHED HOUSES FOR RENT.

26 PONCE DE LEON AVENUE.

A-1 TWELVE-ROOM house, second door from the Georgian Terrace. Beautiful lot. Garage, outhouses, furnace heat, electric fixtures; nicely arranged; three baths. Rent $125. Let us show you.

Chas. P. Glover Realty Co.
2 1-2 WALTON STREET.

ADJOINING DRUID HILLS.

FOR RENT—To acceptable tenants two brand-new six-room bungalows, modern beauties, stone fronts, electric lights, cabinet mantels, beautiful fixtures, large airy bed rooms, pretty baths, hot and cold water, lovely living and dining room, large porch, artesian water, pretty street, cement walks; splendid neighborhood; good schools and churches; one block from best car line; 15 minutes' ride from the center of the city; car every 5 minutes; $25 per month; worth $35. Take North Decatur car at Equitable Bldg., get off at Murray Hill Station, go to the right one block; keys at Mrs. Wilson's in the grove there. We will rent or sell on easy terms, two of these bungalows. An exceptional opportunity to secure a house and location that will appeal to those of refined taste.

SEE MR. WALKER.
No. 8 Nelson Street. Phone Main 2824. 6-14-45

HOUSE—Four rooms and reception hall, all modern improvements. 63 Windsor Street, corner of Rawson. 5-29-202

GEO. P. MOORE,
Real Estate and Renting.
10 Auburn Avenue.
FOR RENT.

$45—No. 35 South Prado, Ansley Park, we have a nice 6-room bungalow with furnace heat, servant's room and carrying all conveniences; close to car line.

$35—No. 367 Spring Street, we have a nice 2-story house of 7 rooms, with all modern conveniences, within easy walking distance. Just off Baltimore Block.

$50—No. 30 East Ellis Street, we have a nice 7-room house with bath and conveniences; house is being overhauled and will be in first class shape when finished. One block from Peachtree Street.

CONTINUED IN NEXT COLUMN.

UNFURNISHED HOUSES FOR RENT.

FOR RENT—Six-room cottage, 68 Bass Street, $20. Call Main 5541-L. 6-13-50

10 SHELTON AVENUE—Half house, three rooms; city improvements; $8 per month. R. I. Barge, 19 Beecher Street. Phone West 1110. 6-13-10

WEST END—212 Murphy Avenue; nine-room two-story house; large lot and barn; suitable for two parties. City conveniences. R. I. Barge. Phone Main 4644. 6-13-11

OUR RENT LIST describes everything for rent. Call, write or phone for one. Ivy 3390. Charles P. Glover Realty Co., 2½ Walton Street. 2-13-49

HOUSES.

24-26 E. Baker St., 14 rooms, $75.
313 S. Pryor St., 11 rooms, $35.
194 McAfee St., 10 rooms, $55.
76 W. Peachtree St., 10 rooms, $60.
56 Hurt St., 10 rooms, $55.
154 Greenwich, 9 rooms, $20.
176 Ivy St., 8 rooms, $25.
171 East North, 8 rooms, $70.
108 Merritts Ave., 8 rooms, $45.
22 Kennesaw Ave., 8 rooms, $45.
176 Gordon St., 6 rooms, $40.
24 West End Ave., 6 rooms, $37.50.
85 W. Peachtree Place, 6 rooms, $22.50.
374 Central Ave., 6 rooms, $30.
46 E. Ellis, 6 rooms, $35.
47 Drewry St., 6 rooms, $30.60.
25 N. Bonaventure St., 6 rooms, $40.
211 Ivy St., 6 rooms, $32.50.
124 Jones Ave., 5 rooms, $18.
97 Mills St., 5 rooms, $16.60.
174 Formwalt St., 5 rooms, $17.50
104 E. Ellis St., 5 rooms, $30.
881 Grant St., 5 rooms, $15.
96 McDaniel St., 5 rooms, $15.
109 Ivy St., 5 rooms, $30.
No. 2 Miller Reed Ave., South Atlanta, 5 rooms, $15.
795 Hill St., 4 rooms, $12.60.
69 Lee St., 4 rooms, $12.50.

Call for our complete Rent List.

TURMAN, BLACK & CALHOUN,
Second Floor Empire.

HOTELS FOR LEASE.

HOTEL FOR LEASE.

ALL-YEAR ROUND; forty-room hotel, fully equipped; large summer business; one hour from Atlanta. Most famous mineral springs in State and only hotel in town. Address Box C, Austell, Ga. 21-13-6

OFFICE SPACE FOR RENT.

FOR RENT—Eight first-class office rooms; best location. Apply 100 Whitehall St. 6-14-6

DESK SPACE with use of telephone. Apply 533 Candler Bldg. 4-25-9

ROOMS WANTED.

WANTED—Accommodations for the Georgia legislators. They are coming in now and will be in session at the State Capitol from June 25 for FIFTY days. All of them are on the outlook for nice, comfortable and home-like places to eat their meals, or to board or to rent. Many of the places these legislators had last year did not suit them and they desire to find something better. All the legislators will read The Georgian—that's certain. Their attention will be called day after day to the "Legislators' Accommodations" column on the Want Ad pages of The Georgian. This will be a big advantage to you. So if you have eating or boarding places or have rooms, apartments or houses for rent, your ad should be under the "Legislators' Accommodations" heading. An investment of a few cents will keep your house full for the next three months. Phone or send in your ad at once.

FOUND—If you lose anything and will advertise it in Hearst's Sunday American and Atlanta Georgian you will surely recover it if it is found by an honest person. A three-time ad seldom fails. Remarkable recoveries are brought about every day through the Lost and Found column.

APARTMENTS WANTED.

If you have decided to spend a few months away from home this summer and would like to have some one take care of your home during that time, we know of no better and quicker way to find reliable parties to care for it than to place a small "Want Ad" in Hearst's Sunday American and Atlanta Georgian. Try it and see.

HOUSES WANTED.

WANTED—Nice seven or eight-room two-story house; furnace; all conveniences; good locality, Inman Park, North Side or West End; must be good condition; possession by July 1; not over $42.50. Address H., Box 737, care Georgian. 6-14-7

WANTED—To lease a six or seven-room modern house; reasonable rent; from owner. J. W. Corey, 619 West Peachtree Street. 41-13-6

If you have decided to spend a few months away from home this summer and would like to have some one take care of your home during that time, we know of no better and quicker way to find reliable parties to care for it than to place a small "Want Ad" in Hearst's Sunday American and Atlanta Georgian. Try it and see.

THIS VERY MINUTE the opportunity you've long sought awaits you in the Want Ad pages of Hearst's Sunday American and Atlanta Georgian. Not an issue is printed that does not contain the cream of desirable positions, excellent boarding and rooming places, fine business opportunities, real estate bargains and other things. Whatever your desire, you'll find a way to gratify it in Hearst's Sunday American and Atlanta Georgian Want Ad pages.

MONEY TO LOAN.

MORTGAGE LOANS.
On Atlanta Property.
BUSINESS BUILDINGS.
5 and 5½ per cent.

RESIDENCE BUILDINGS.
5½, 6 and 6½ per cent.
Your rate depends upon the location. Without notice you can pay back a hundred, any multiple of a hundred dollars, or the entire loan on any interest date.

TURMAN, BLACK & CALHOUN.
Loan Correspondents,
PRUDENTIAL INSURANCE COMPANY OF AMERICA.
203-208 Empire Building.

SPECIAL HOME FUNDS TO LEND, any amount; 6 per cent. Write or call. S. W. Carson, 24 South Broad Street. 4-1-17

MONEY TO LOAN.

WE HAVE plenty of money to lend at lowest rates on Atlanta and nearby property, either for straight or monthly payment plan. Also for purchasing purchase money notes. Foster & Robson, 11 Edgewood Avenue.

FARM LOANS PLACED in any amount on improved farm lands in Georgia. The Southern Mortgage Company, Gould Building. 7-12-1

MONEY FOR SALARIED PEOPLE AND OTHERS, upon their own names; cheap rates, easy payments. Confidential. D. H. Tolman, 820 Austell Building.

MONEY WANTED.

ESTABLISHED IN 1888.
6%—WE WILL PAY—6%
ON SAVINGS
IN SUMS OF $500.00 AND OVER. WE BUY AND SELL PURCHASE MONEY NOTES. THE MERCHANTS AND MECHANICS' BANKING AND LOAN COMPANY, 209 GRANT BUILDING. TELEPHONE IVY 5341.
CASH CAPITAL, $120,000.00.
THOS. J. WESLEY, CASHIER.
B. M. GRANT, PRESIDENT.
3-11-50

BUSINESS OPPORTUNITIES.

PARTNER with small capital to handle quickest selling automobile accessory on the market to-day; good profits; give phone number. Keystone, care Georgian. 6-14-4

IF YOU would like to build up a growing money-making business of your own that is clean and honorable, suited to either sex, write me at once for full particulars of the best proposition that you have ever ran up against. Address J. V. Huchingson, Lakeland, Fla. 25-14-6

AN UP-TO-DATE manufacturing plant offers a limited amount of stock for sale; guaranteed dividend not less than 15 per cent. Guarantee backed by gilt-edge security. For particulars, address Manufacturer, Box 602, Carrollton, Ga. 46-13-6

FOR SALE—An 8-foot iceless soda fountain and fixtures, nearly new; small stock of drugs, toilet articles, candy, tobacco, cigars, etc. Total value, about $1,200. Will sell at a big sacrifice. One of the best locations for a physician in Georgia. No opposition. Write at once. Box 73, Brewton, Ga. 34-13-6

FOR SALE or for rent, entire furnishings of ten-room furnished rooming house with kitchenette; North Side; close in. Address K., Box 490, care Georgian. 6-10-37

ESTABLISHED tailoring, cleaning and pressing business. Net profits $125 per month. Bad health compels me to sacrifice this business for $1,000. I will take $600 cash down and give easy terms on balance if desired. F., Box 303, care Georgian. 6-11-2

UP-TO-DATE dental outfit and established practice, located in Southeast Georgia town; will sell for one-third cash and balance on negotiable notes. Fine opportunity for good man. Address J., Box 50, care Atlanta Georgian. 6-10-12

WANTED—PARTNER WITH $5,000 CASH. HAVE ONE OF THE BEST ESTABLISHED MANUFACTURING BUSINESSES IN ATLANTA. BIG MONEY-MAKER. FOR FURTHER INFORMATION WRITE MONEY-MAKER, BOX 8, CARE GEORGIAN. 6-9-1

PURCHASE MONEY NOTES.

PURCHASE money notes for sale. I have $2,000 gilt-edge second mortgage notes that I would sell at a liberal discount, payable $40 a month. James H. Reynolds, 1520 Candler Bldg. Ivy 5213. 6-14-43

MEDICAL.

DROPSY CURED—Relieves shortness of breath in 36 to 48 hours. Reduces swelling in fifteen to twenty days. Collum Dropsy Remedy Company, 408 Austell Building, Atlanta, Ga. 5-25-11

DR. EDMONDSON'S Tansy, Pennyroyal and Cotton Root Pills, a safe and reliable treatment for painful and suppressed menstruation, irregularities and similar obstructions. Trial box by mail, 50c. Frank Edmondson & Bro., manufacturing chemists, 11 North Broad St., Atlanta.

THIS VERY MINUTE the opportunity you've long sought awaits you in the Want Ad pages of Hearst's Sunday American and Atlanta Georgian. Not an issue is printed that does not contain the cream of desirable positions, excellent boarding and rooming places, fine business opportunities, real estate bargains and other things. Whatever your desire, you'll find a way to gratify it in Hearst's Sunday American and Atlanta Georgian Want Ad pages.

THE ATLANTA GEORGIAN
Published by The Georgian Company, 20 East Alabama St. Atlanta, Georgia.
Entered at Atlanta postoffice as second-class matter.

Subscriptions Payable in Advance.

One year,	mail, postage prepaid,	$5.00
Six months,	mail, postage prepaid,	2.50
Three mos.,	mail, postage prepaid,	1.25
One month,	mail, postage prepaid,	.45

Subscriptions Payable in Advance.

Delivered by carrier, one year	$5.20
Delivered by carrier, six months	2.60
Delivered by carrier, three months	1.30
Delivered by carrier, one month	.45
Delivered by carrier in Atlanta and other cities, one week	.10

REAL ESTATE FOR SALE.

Sharp & Boylston

LUCILE AVE., WEST END.

THIS IS DECIDEDLY the prettiest and best built bungalow on Lucile Avenue. Has six large rooms, with every modern convenience. Large, level lot. It is just simply a little dandy and a bargain at this price; $5,250. Terms $1,000 cash and $30 per month.

ADAIR AVE., NEAR DRUID HILLS.

THIS IS ONE of the prettiest bungalows in this entire section. It is brand-new and has every convenience; hardwood floors; faces the Adair home. Price $6,000, on very easy terms. If you want a home in this section it will pay you to investigate this before buying.

ANGIER AVE., THIS SIDE JACKSON ST.

THIS IS a dandy little six-room cottage, on a small lot, but at the price it is dirt cheap, for where can you buy a home close in on a leading North Side street for $3,750, on good easy terms. Had better see us about it at once. Comparatively new.

REAL ESTATE FOR SALE.

BY OWNER, pretty new bungalow in Ormewood Park; six rooms, bath, electric lights, cabinet mantels, tinted walls, etc. Large, level lot, plenty of shade, room for garden and chickens, close to car line and schools. Small cash payment, balance like rent. A. S. Thompson, 403 Fourth National Bank. Both phones 5141. 6-14-32

BY OWNER, three east front lots on Howell Mill Road, facing new car line. Water and electric lights. Third less than anything in this section. Terms arranged. A. S. Thompson, 403 Fourth National Bank. Both phones 5141. 6-14-31

WANTED—To sell my house and part of lot, or exchange my equity in the whole place for nice six-room bungalow, good neighborhood. Address Owner, 650 Washington. 6-14-20

SAVE MONEY NOW on Furniture at HIGH'S.

BEAUTIFUL EAST FRONT LOT, ONE BLOCK LEE STREET; BARGAIN FOR CASH. OWNER, 111 WHITEHALL TERRACE. NO AGENTS APPLY. 6-13-18

FOR SALE—New seven-room house, modern; best location in Decatur. 39 South Church Street. Phone Decatur 235. 33-13-6

For $3,750 Ansley Park Lot You Will Save $750.

ONE-HALF BLOCK from car line one of the prettiest lots in the park; size 75x250. The low price was made possible by the circumstances under which we secured the property. A conservative price of this lot is $4,500. Terms can be arranged. W. A. Baker & Co., phone Main 613, 1115-16 Fourth National Bank Bldg. 6-12-39

CHEAP, for quick sale, two best lots in Hollywood cemetery. Call Main 2597, or 106½ Whitehall St. 6-13-15

WILL take $150 (amount paid in) for equity in lot on Newnan Avenue, Colonial Hills. Any terms. Ivy 4458. 6-10-43

COTTAGE of five rooms and bath, one block from Ponce DeLeon Avenue; must be sold soon. Call Ivy 6648-L. 6-11-6

LEASE OR SALE—Artistic bungalow; screened, tiled, furnace, garage. Address "Ansley Park," care American. 100-1-6

BARGAIN—Five-room cottage; lot 40x164 to alley; gas, water, porcelain bath; half block car line. See house at 7 Welborn St., then phone West 1021-J. Price $2,250; easy terms. 6-9-19

LET US BUILD you a home. Will buy you a lot or pay off your lot. Terms to suit. 400 Temple Court. Main 4189. 4-18-43

REAL ESTATE FOR EXCHANGE.

$1,200—38 acres, small town on Southern Railroad to Birmingham. Will exchange for small house, lot or automobile. R. W. Parris, 202 Alfriend Bldg. 6-13-35

REAL ESTATE FOR SALE OR EXCHANGE.

IF YOU have not fallen out with work this will make you rich. New store with living room, immense corner lot; Sewer and car line. Cash, terms or exchange. C. W. Cochran, 74 Peachtree. 200-6-12

FOR BEAUTIFUL HOMES and building lots in College Park, the most desirable suburb of Atlanta, see I. C. McCrory.

REAL ESTATE WANTED.

A GOOD TRACT of clear land in vicinity of car line or railroad; land must be rich and have access to water and contain from ten to fifteen acres. Owner only. Call Main 4. 6-14-3

WANTED—To buy the best bargain I can get in a 2-story, 7 or 8-room home with sleeping porch, side drive, tile bath, furnace; on NORTH SIDE, not over block from car line; easy terms. Must be bargain and in A-1 neighborhood. "Citizen," P. O. Box 410, City. 6-10-9

FARMS FOR SALE.

BARGAIN—Thirty-seven-acre improved farm, one-fourth mile from railway town. Priced $350; half cash. Worth $500. Everton Land Company, Everton, Ark. 47-15-6

NO MATTER WHAT YOU WANT it will save you time and money if you use Hearst's Sunday American and Atlanta Georgian.

REAL ESTATE FOR SALE. REAL ESTATE FOR SALE.

THOMSON & LYNES

Lots $5.00 Cash, $5.00 Per Month.

ORMEWOOD HEIGHTS.
(Size 50x200 to alley.)

PRICES, $100 to $400 each, with restrictions as follows: CAN NEVER SELL TO NEGROES; MUST BUILD HOME TO COST $1,500 OR MORE.

THOMSON & LYNES

18 and 20 Walton Street. Phone Ivy 718.

REAL ESTATE FOR SALE. HOUSES FOR RENT.

W. A. FOSTER & RAYMOND ROBSON
11 EDGEWOOD AVENUE.
REAL ESTATE, RENTING AND LOANS.

FOR SALE.

ON WELLINGTON STREET, just a step from car line, a brand new five-room bungalow; all conveniences; cheap for $2,750; only $300 cash, balance like rent. See Mr. Cohen.

ON EDGEWOOD AVENUE, near Butler Street, a lot surrounded by stores; only $350 a foot, on easy terms. This is a bargain. See Mr. Radford.

ON SOUTH BOULEVARD—Below Grant Park, a subdivision of big residence lots; also a subdivision of big lots on Confederate Avenue. Prices range from $300 to $750, on easy terms. See any salesman.

ST. CHARLES AVENUE—On this beautiful 70-foot street we have a modern ten-room home, on nice large lot running through to another street. This has hardwood floors, and all conveniences, and the price is very reasonable at $8,500. See Mr. Martin.

SUBURBAN BUNGALOWS with city conveniences; fifteen-minute car service. In good, established neighborhood. Brand new; six rooms each. Have bath, hot and cold water, tile sidewalks; big lots. Nice mantels, electric fixtures, etc. This is your opportunity to buy a home on easy terms, and at bargain prices, as we are instructed to sell them—and we will. Simply ask for a salesman. All are posted.

FOR RENT.

6-r. h., 18 Adams St., Decatur	$30.00
6-r. h., 244 Crew Street	18.60
6-r. h., 1170 DeKalb Ave.	30.00
6-r. h., 575 Edgewood Ave.	27.50
6-r. h., 180 Cameron Street	18.60
6-r. h., 12 Clifford Street	27.50
6-r. h., 24 Olympic Place, Decatur	25.00
6-r. h., 77 Orme Street	20.00
5-r. h., 5 Hopkins Street	25.00
5-r. h., 505 Lucile Avenue	12.50
5-r. h., 1468 DeKalb Avenue	15.00
5-r. h., 825 Marietta Street	25.00
5-r. h., 15 Alice Street, flat	22.50
5-r. h., 270 East Fair Street	20.60
5-r. h., 26 Connecticut Avenue, (Hayes Station)	14.00
5-r. h., Vaughn Street	15.00
5-r. h., 94 Dalney Street	7.50
5-r. h., 291 North Ashby Street	13.10
5-r. h., 28 South Park Avenue	10.00
5-r. h., 58 Albemarle	18.00
5-r. h., 347 East Georgia Ave.	20.00
5-r. h., 4 Wellington St., Battle Hill	18.60
4-r. h., 124 Lucile Ave., flat	23.00
4-r. h., 262 E. North Ave., flat	17.50
4-r. h., Stewart Ave., farm	25.00
4-r. h., 159 Oakland Avenue	14.30
4-r. h., 32 Virgil Street	10.00
4-r. h., 16 Leonard Street	13.10
4-r. h., 56 Pickett	12.60

A long list of larger and smaller houses. Come to see us.
FOSTER & ROBSON,
11 Edgewood Avenue.

IF YOU HAVE MONEY to lend, we can place it safely.

HOUSES FOR RENT. HOUSES FOR RENT.

FOR RENT.

62 ALTA AVENUE, INMAN PARK—On the north side of Alta Avenue, between Euclid and Moreland, a two-story eight-room frame. Has electric lights, gas, hot and cold water, bath, washstand, closet and sink. In good condition. Euclid Avenue block and a half. Lot 50 by 150. $40.

WE PUBLISH A WEEKLY RENT BULLETIN, giving a good description of everything we have for rent. Get a copy.

JOHN J. WOODSIDE.
Atlanta Phone 618. 12 AUBURN AVE. Bell Phone Ivy 671.

FOR RENT
Chas. P. Glover Realty Co.
2½ WALTON ST.

12-r. h., 26 Ponce DeLeon Ave.	$125.00	7-r. h., 147 Griffin Street	$12.50
12-r. h., 40 West End Ave.	45.00	7-r. h., 107 Capitol Ave.	45.00
12-r. h., 386 Spring Street	40.00	7-r. h., 118 East Eleventh St.	42.50
12-r. h., 82 Central Place	35.00	7-r. h., 367 Spring Street	35.00
10-r. h., 71 West Fifteenth St.	100.00	6-r. h., 28 South Warren Street (Kirkwood)	15.00
10-r. h., 135 Ivy St. (third floor)	45.00	6-r. flat, 254-A Courtland St.	31.50
10-r. h., 84 East Cain Street	42.50	6-r. h., 35 S. Prado	45.00
9-r. h., 423 Gordon Street	45.00	6-r. h., 633 Piedmont Ave.	50.00
8-r. h., 3 West Eighth St. (furnished)	60.00	6-r. flat, 381 Luckie Street	20.00
8-r. h., 66 Sinclair Ave.	50.00	6-r. h., 137 Venable Street	18.00
8-r. h., 868 Piedmont Ave.	37.50	6-r. h., 29 Palmetto Ave.	12.50
8-r. h., 96 West North Ave.	40.00	5-r. h., 35 DeKalb Ave., Kirkwood	20.00
8-r. h., 42 Logan Ave.	25.00	5-r. h., 90 Loomis Ave.	21.00
7-r. h., 193 Ormond Street	27.50	5-r. flat, 233 Houston Street	18.00
7-r. h., 330 Central Ave.	27.50	5-r. h., 989 Glennwood Ave.	15.00

REAL ESTATE FOR SALE. REAL ESTATE FOR SALE.

East Lake Bungalow

ONE BLOCK from the Atlanta Athletic Club entrance, facing beautiful East Lake Drive, we offer one of the most complete and up-to-date bungalows ever built around Atlanta. On lot 85x170 feet, six rooms, servant's room and toilet in basement, furnace heat, fireplace in each room, tiled bath room, plateglass windows, white enamel fixtures, double floored and storm sheathed, connected with Kirkwood water system and East Lake sewerage system. This house is just as complete in every detail as any house in the city. Price $6,000.

Forrest & George Adair

FOR SALE
JOHN J. WOODSIDE

Peachtree Road Frontage.
200x240 Feet.
THIS side of the creek; nice elevation; choice home site. Price, $35 per front foot.
THOS. R. FINNEY, Sales Mgr.,
12 "Real Estate Row."

FOR SALE BY
GREENE REALTY COMPANY

NORTH SIDE COUNTRY HOME.
25 ACRES ON ROCKSBOROUGH AND SHALLOWFORD ROAD TO DECATUR, BEYOND DRUID HILLS AND JUST OFF WILLIAMS MILL ROAD; only 6¼ miles from center of Atlanta; one of the very prettiest places near Atlanta. Road splits property in half. All kinds of fine fruit and beautiful building sites. ONLY $300 ACRE. This will suit you. SOME GOOD NEGRO RENTING PROPERTY ACCEPTED PART PAYMENT.

511 EMPIRE BLDG. REAL ESTATE, RENTING, LOANS. Phones 1599

ADJOINING DRUID HILLS

$3,000.00, $3,300.00, $3,500.00 — EASY TERMS. LIKE RENT. — Your Own Sweet Home

TAKE the North Decatur car line, get off at Murray Hill Station, look over the beautiful bungalows we have just completed on Murray Hill and Clifford Avenues. Take your choice of eight. We will make very easy terms for you. They are built on beautiful streets, nice shade. In a choice section which is developing rapidly and where many beautiful homes are being built. It is only 15 minutes' ride to the center of the city and a 5-minute schedule. We have built these houses all modern and of best material and workmanship. Six rooms, stone fronts, electric lights, artesian water, nice fixtures, brick and cabinet mantels, pretty baths, large airy bed rooms, lovely living and dining rooms, cement walks, only one-half to one block to car line. The price is very reasonable and the terms like rent. Select the one you want.

SEE MR. WALKER, 8 NELSON STREET,
PHONE MAIN 2824

43 Rosalia Street

FIVE-ROOM BUNGALOW in the Grant Park section, beautiful grove, lot close to South Boulevard School, one block from Park Avenue car line. Price, $3,150—$500 cash, balance $25 per month.

J. R. SMITH & J. H. EWING
REAL ESTATE, RENTING, LOANS.
Ivy 1513. 130 Peachtree Street. Atlanta 2865.

THE ATLANTA GEORGIAN
Published Every Afternoon Except Sunday
By THE GEORGIAN COMPANY
At 20 East Alabama St., Atlanta, Ga.
Entered as second-class matter at postoffice at Atlanta, under act of March 3,1879
Subscription Price—Delivered by carrier, 10 cents a week. By mail, $5.00 a year.
Payable in Advance.

In This Weather--GIVE YOUR BABY A DRINK OFTEN

It Cries for Water Oftener Than for Food

Copyright, 1913.

Warm weather means, unhappily, the usual numerous and unnecessary deaths of children. White hearses come out in this weather, with the little white coffins lined with satin. And the poor mothers that have suffered to bring their children into the world suffer more intensely as they see them die. And then they use the money that might save the other children to pay for an expensive funeral which our false ideas of respect for the dead impose upon us.

Thousands of children in the big cities are killed every year—

In New York, for instance, because tenement house owners have more influence with politicians than mothers and children, and because dangerous, diseased milk is sold in spite of all warnings and Health Board regulations—money again more important than life.

And children die all over the country, because the lesson of pasteurization has not been thoroughly taught and doctors that ought to know better are stupid enough to oppose it, for reasons which they best understand.

There are a few things for mothers to remember.

If you are worried about your baby, have a doctor see it, **A GOOD DOCTOR.** If you can not get a good doctor, go to the Department of Health, get the advice of a doctor at a free dispensary.

Don't wean the baby when the weather is very hot, if you can possibly help it, or when it is ill. The change in food upsets the digestion and may be fatal at a critical moment.

FEED YOUR BABY REGULARLY.

Sacrifice everything to this important point. The child's stomach gets used to food at certain times, and digests it easily at those times, if the food is regular.

Get a doctor's advice about feeding a baby if it is delicate. Every two hours in the daytime, and every four hours at night will do for a healthy child.

Don't dress your baby warmly, **HAVE NOTHING TIGHT AROUND ITS NECK OR STOMACH, KEEP EVERYTHING LOOSE AND AIRY EVERYWHERE.**

Have your windows open day and night. Keep the baby off the dirty floor, where it gets germs on its little hands and puts them in its mouth.

Remember that in the really hot weather the thinnest possible clothing is all that a child needs. One little, thin, cotton shirt, low-necked and without sleeves, will do while the baby is indoors.

Avoid strong draughts. But better a draught than not enough air.

Above all, give your baby enough to drink. If the baby cries in hot weather, give it two or three spoonfuls of water, cool, **BUT NOT ICED.**

Boil the water that you give your baby. **And KEEP THE BOILED WATER TIGHTLY CORKED IN A CLEAN BOTTLE** so that germs won't get into it.

Feed it with a spoon dipped in hot water, **A CLEAN SPOON.**

Dangerous signs of disease that carry off children suddenly are vomiting and diarrhoea. Notify your doctor, or the Health Department, **AT ONCE.**

Let your baby **REST. KEEP THE FLIES AWAY FROM IT, THEY BRING DISEASE.**

A young baby, washed clean in the morning, with cool but not cold water, put on its back almost naked on a bed with a mosquito netting thrown over the top of the bed (but not touching the child)—such a baby, fed regularly, with water to drink when it wants it, will be happy in hot weather.

Don't let the children tease the baby. Don't let grownup people play with it and tire it. Remember that it is **GROWING UP AND DOING NOTHING ELSE.** Don't try to awaken its intelligence or make it laugh.

If you stir up the little brain you disturb the little stomach.

Remember, **WHENEVER A BABY CRIES SOMETHING IS WRONG.**

Don't get cross; **FIND OUT WHAT'S THE MATTER;** that's your business. It may be a tight string, a bandage drawn too closely around the legs, need a change of linen, or it may be thirst.

Don't feed the baby every time it cries. Give it water. Remember that.

If you offer to nurse a baby when it is thirsty it will take the breast or the bottle **TO RELIEVE ITS THIRST,** and thus **YOU FORCE IT TO OVEREAT.**

Incidentally, vote and work for better conditions in this rotten world, which allows tens of thousands of children to die every year needlessly, because of poverty and official neglect.

Buying the Summer Suit

The Saturday Half Holiday

IT'S A GREAT BOON TO MOTHER.

Rev. John E. White

Writes on

The Dead Hand

Young Men Are To Be Advised, He Says, to Cut Off the Dead Hands of Their Grandfathers Who Hold Them Back, and Listen for the Applause of Grandfathers Who Cheer Them On.

WRITTEN FOR THE GEORGIAN

By REV. DR. JOHN E. WHITE

Pastor Second Baptist Church

IN Sir Walter Scott's novel, "Old Mortality," the central figure is an aged man obsessed with the idea that when people die they ought to die and be forgotten. He therefore made it his business to travel from churchyard to churchyard laboriously chiseling off the names on the tombstones.

The genius of Sir Walter discerned in human nature a ground for "Old Mortality's" mad fancy. To cut the names off the tombstones was the romantic way of protesting the clutch of the past upon the present—the remorseless grip of the dead hand.

The apostles of progress in every age have made that protest.

Mankind advancing discovers its most formidable foes behind it. The great obstacles of humanity are not in the path before, but in the path behind, not the hardship of new difficulties, but the handicap of old weaknesses.

Sidney Lanier's famous lines are the best poetry on the subject:

Old Past, let go and drop into the sea
Till fathomless waters cover thee,
For I am living and thou art dead,
Thou drawest back while I forge ahead
The day to find.

The Young Man in Trouble.

The problem of the dead hand is gloomily asserted in the new Science of Heredity.

Formerly it was believed that every man started life a fresh and new creation, with a fair field before him. We know now that every man is a perpetuation of forces physical, mental and moral, which have long existed and which are persistent in him.

Some time ago a picture was sent to me by a friend. It was the picture of a young man—a typical young American. Before him lay the glittering heights of fame.

He is making a desperate effort to climb them.

Evidently something retards his progress.

There is an agony of effort, but also an agony of difficulty.

Looking closely at the picture, you discover that the young man is in trouble with a mesh of gossamer chains about his limbs and body, which are holding him back. Then the genius of the artist appears. These slender chains are the handicaps of heredity.

In the rear is the shadowy form of an old grandfather tossing off a goblet of wine; not far away is an old grandmother jauntily dealing a pack of cards; in the central distance behind him is another ancestor, a miser, clutching a bag of gold; in the ghostly area farther off is one of hard face, dressed in a convict's garb—a criminal in his ancestry.

From each of these and from countless others fading dimly away in the past run the thread-like chains to the point, of which the young man is the center, wrapping themselves about him to hold him back.

That picture is the revelation of a truth which modern science convincingly offers to explain more than half of the failures in human life.

It is the truth about every one of us, and it may well startle us.

Who and What Are You?

The next time you feel particularly independent of the circumstances around you and free to carve your way at will without anybody's permission, it will draw you up sharply to reflect that your independence and freedom is something of a delusion unless you have really achieved it after the manner of Old Mortality—by a proper discount or credit of inherited forces.

You had four grandparents, eight great-grandparents, sixteen great-great-grandparents and sixty-four grandparents five times removed.

Calculating from the American settlement at Jamestown up to you, over 1,000 men and women have lived on this continent who have come to a point in you.

They are everyone alive in you. You are what you are because they were what they were.

This would be terrifying beyond endurance, but for the fact that among your ancestors who have come down in you are some grandfathers and grandmothers who kept sober, avoided gambling, repudiated avarice and honored the law.

They are also alive, and in you they contest for the soul of a grandson.

The healthiest study a young man can engage in is the study of himself to discover his ancestors, and the study of his ancestors to discover himself.

If it leads him into collision with some old grandparent who is struggling viciously to get on top and seize the reins, and he has to smash his nose, metaphorically, to save himself from moral disaster, let it be done with good courage.

If such harsh treatment with one's own kith and kin seems to traverse the law of filial respect, let him look about and he will discover in the ancestral company an old grandfather and grandmother beaming with joy and cheering him to the echo.

Now that we are told that science will teach men how to choose their posterity, it should be the next step to teach them how they may manage in morals to choose their grandparents, who are worthy of gratitude, and cut off the dead hands of those who deserve only a pitying memory.

Song of the Little Americans in Congress

By JAMES J. MONTAGUE.

GIVE us public buildings! Pass around the pork!
Every hungry Congressman wants to load his fork!
Fight and wrangle over jobs! That is what we're for.
Ridicule the foolish chap that prophesies a war!
Ships? We wouldn't give a rap for all the ships afloat.
What's the sense of battleships Sailors cannot vote!
Let the navy rot and rust! What gives US a thrill
Is joining in the "YEAS" that pass a public building bill.

Most of us get dreadful sick upon the briny deep.
It takes a new stone postoffice to make OUR pulse leap!
We've put 'em up in our home towns from Yuma clear to Maine,
And how they help us each two years to make a strong campaign!
Oh! we are smart, all right, we are; we make no foolish slips—
There isn't any politics in voting battleships!

All this talk of training men and getting stores of coal
Grieves a politician to the very soul.
Votes, that's what we're after, votes!—the sentimental fuss
About the nation's dignity does not appeal to US!
Let other nations if they like put fleets upon the seas;
We're Congressmen and we will spend your money as we please!

We've got a few good ships, we've heard, and every now and then
We build another just to please the navy gentlemen,
But all this talk of adequate defense for the nation,
We able statesmen look upon with marked disapprobation.

What's that? The Japs have threatened war? We haven't ships enough?
Well, better not offend them now. Just let 'em make their bluff.
Comply with all of their demands, yes, yes, and give 'em more.
We haven't any battleships and we're afraid of war!

ALWAYS FIRST
THE SUNDAY AMERICAN
Order It NOW
Both Phones Main 8000

THE ATLANTA GEORGIAN

Read for Profit---GEORGIAN WANT ADS---Use for Results

VOL. XI. NO. 269. ATLANTA, GA., SATURDAY, JUNE 14, 1913. Copyright, 1906, By The Georgian Co. 2 CENTS PAY NO MORE

South Georgia
AFTERNOON EDITION

FEAR RIOT AT FUNERAL OF MILITANT MARTYR

Police Guard Route and Troops Are Ready—Mrs. Pankhurst Rearrested as Precaution.

Special Cable to The Atlanta Georgian.

LONDON, June 14.—Police precautions on a grand scale were taken by Scotland Yard to prevent disorder in connection with the funeral parade here to-day, planned by militant suffragettes in honor of the memory of Emily Wilding Davison, the suffragette who received mortal injuries in trying to break up the Derby.

Scotland Yard delegated hundreds of foot and mounted police to guard the route of march and to accompany the women to protect them from offensive actions on the part of the spectators. The women were warned that they must choose a route which would not interfere with traffic in the city's main arteries, but the leaders of the Women's Social and Political Union gave reply that they would abide by their original plans, let the consequences be what they might.

Home Secretary McKenna made preparations for any contingency by holding troops ready. He feared that if rioting began fanatics among the militants, worked up to a pitch of frenzy, might commit acts which would lead to actual bloodshed.

The headquarters of the Women's Social and Political Union were thronged hours before the time set for the start of the procession from Victoria Station, while outside of the offices in Kingsway the police had a difficult time keeping a lane open for traffic.

Mrs. Charlotte Despard, one of the influential members of the union, told the women they must act just as though Mrs. Emmeline Pankhurst were there to guide them.

Scores of banners, set off with mourning and the suffrage colors, bobbed above the crowds in the streets. Each banner bore an inscription and not a few of them were of a religious character.

Mrs. Emmeline Pankhurst rose from a sick bed to take part in the parade, but was arrested on her way to the offices of the union. The police feared that her presence would stir the already excited women to extreme violence, perhaps a foolish sacrifice of human life.

There was no session of the trial against the six militant leaders in Old Bailey in order to allow them to attend the Davison funeral.

Spaniards Lose 200 In Morocco Battle

Special Cable to The Atlanta Georgian.

TANGIER, MOROCCO, June 14.—An army of 3,000 Kabyle and Riff tribesmen are attacking the town of Tetuan, where a Spanish column has taken refuge. The Spaniards made a stand outside of the town, but were driven from the field, leaving 200 dead and wounded behind.

PARIS, June 14.—Sixty French soldiers have been killed, ten are missing and hundreds have been wounded as a result of the past three days' fighting between French soldiers and natives in Morocco.

The revolt in Morocco is growing.

Herbert 1st Edition, 1631, Brings $1,250

LONDON, June 14.—The sum of $19,226 was realized at the sale of the Huth collection of books and manuscripts at Sotheby's.

Quaritch bought George Herbert's "The Temple," first issue of the first edition, Cambridge, 1631, $1,250; Robert Herrick's "Hesperides," first edition, 1648, $750; Thomas Heywood's "The Troubles of Queen Elizabeth," in two parts, the first part printed in 1605, being very rare, $400 for each part.

Teachers Converted Divine to Suffrage

SPRINGFIELD, ILL., June 14.—Suffragists to-day learned why Governor Dunne was an advocate of their cause. He explained it in his address at the jubilee banquet here following the adoption of the equal rights bill in the Legislature.

"When I was Mayor of Chicago," said Governor Dunne, "the most potent factor for good that I could depend upon in the city was the army of women school teachers—6,000 of them. Watching the work of these women, I became an advocate of suffrage."

Money Trust Seen in Currency Reform

WASHINGTON, June 14.—After introducing a bill in the House which would give either house of Congress the right to delve into the affairs of national banks, Representative Henry, of Texas, charged that the Wall Street money trust was behind the present effort to get currency reform legislation.

Henry said the passage of currency reform legislation without a further investigation of the money trust would be a betrayal of Democratic pledges.

Justice in England Derides U. S. Divorce

LONDON, June 14.—American divorce methods were scornfully referred to by Justice Pickford in the course of a slander suit in the High Courts of Justice, in which three American vaudeville artists were principals.

"You can get divorce for all sorts of things in America. A woman can divorce a man there, in some States, for such trivial things as bad temper," said His Lordship.

Richeson's Brain Is Said to be Missing

BOSTON, June 14.—What has become of the brain, heart and other organs of Clarence V. T. Richeson, slayer of Avis Linnell?

Reports from Amherst, Va., state the body is filled with sawdust and the organs are missing.

Medical Examiner Magrath, who performed the autopsy on Richeson's body, following the latter's electrocution for the murder, declares the body left his care intact.

Railway President Sees Easier Money

NEW YORK, June 14.—William A. Gardner, president of the Chicago & Northwestern Railway, on a visit here, said he did not believe the present tightness of money would extend to next fall.

"Western banks," he said, "are already increasing their reserves for handling and moving crops."

Minimum Text Book Price Bill Is Passed

SPRINGFIELD, ILL., June 14.—Senator Magill's County Text Book Bill, which provides that text book publishers shall file copies of their books with the State Superintendent and that the price of such books in Illinois shall not be higher than that at which they are sold in other States, was passed by the Senate.

Japanese Note Omits Constitution Charge

TOKIO, June 14.—It is learned Japan decided to omit from the text of its rejoinder to the American Government's reply to the protest against the California alien land law the contention that it violates the fourteenth amendment.

The point is left for the Japanese ambassador and the Secretary of State to discuss.

J. Ham Lewis Put on Indian Committee

WASHINGTON, June 14.—On motion of Senator Kern, of Indiana, Senator James Hamilton Lewis, of Illinois, was elected a member of the Committee on Indian Affairs, in place of Senator Thornton, of Louisiana, resigned.

Why Brunettes Ought To Be Abolished

¶An answer to Edna Goodrich's article on "Why Blondes Ought to be Abolished," by Billie Burke, one of the prettiest American blondes.

Read about it in to-morrow's Sunday American. Order from your dealer to-day, or call Main 8000

PROSPERITY SHOWN BY LUXURY SALES

Gems and Pianos, a Drug in Dull Years, Are Going Fast—Jobbers Busy and Happy.

Were there any slowing down of business in Atlanta, luxuries would be the first to feel the change. Jewelry certainly is to be classed as a luxury—something the public can dispense with in any pinch of circumstances. But—sales of diamonds, jewelry and pianos are heavier than in 1912.

"Sales of diamonds are on the gain," says H. W. Anderson, of Maier & Berkele, jewelers. "Our diamond business has increased about 50 per cent a year. In general, the volume of our sales held even for the first four months of the year. May showed a gain. June will show a greater gain, from indications. This is comparing sales with 1912, which in itself was the greatest of 26 consecutive years."

Pianos are not among the necessities of life, whatever the musician may think. Piano sales fall off in bad years.

H. S. Holmes, of the Cleveland-Manning Piano Company, says the business of that concern for May was ahead of any month of this year, and the total to date for 1913 ahead of any year's sales for an equal period.

"Collections are improving," says Mr. Holmes, "instead of declining. Piano sales are the first to fall off in bad times, and the last to recover afterwards. Since our sales are increasing, we take it as an indication that general conditions must be sound."

Jobbers Are Satisfied.

Jobbers supplying the territory contributory to Atlanta are satisfied with trade. P. D. Yates, vice president of the Ridley-Williamson-Wyatt Company, says:

"We have sold as much or more goods than in 1912. Collections are satisfactory, and, in view of conditions, are exceptional.

"Business men who are operating on a conservative basis will find, I believe, that 1913 has been one of their most profitable years. They are buying in small quantities. They are cleaning off their shelves. They are selling customers what they need, instead of allowing them to run riot through the store.

"The progressive merchant will find himself in better shape than for years past when 1913 comes to a close.

"Fall trade, I believe, will far surpass the expectations of the average merchant and business man. I have returned from a trip through portions of the State. The crop looks good. It is growing; it is clean and the acreage is larger than last year. It has been produced cheaply.

"This is a year when efficiency counts for the farmer, the retailer and the jobber. Efficient men will make good profits this year."

Manufacturer Feels No Pinch.

"Our fiscal year runs until June 1," says J. K. Orr, manufacturer of shoes. "At the close of business June 1, we began to take reckoning of the year's transactions. We find that the factory has just ended the biggest year in our history, as to sales and as to production. Besides, this, the quality of our output has been improved steadily. Fall orders are coming in now at a good rate. The crop outlook is good, and it will be a crop which cost the farmers very little to make.

"Collections are fair. Business emphatically is good."

South Bulwark of Nation.

Wilmer L. Moore, president of the Southern States Life Insurance Company and of the Atlanta Chamber of Commerce, looks for great things from the coming crop.

"Cotton is looking well," he says. "It is clean and well cultivated, and is coming along nicely. Every prospect is for a good yield and at moderate expense.

"Admit, for the sake of argument, that the croakers are right and that the East is in for a period of depression. In this case, the South will, as always, fare better than any other section. With that great solid asset—the cotton crop—the South is in an impregnable position, and, as always before, will prove the mainstay of the nation."

Named to 'Mother' 15,000 Girl Workers

WILMINGTON, Del., June 14.—Miss Mary Malone has been named ten-hour law inspector. She will "mother" 15,000 girls in the factories of the State.

Ulster League Ready for Defense by Arms

LONDON, June 14.—Lord Willoughby de Broke, Chairman of the British League for the Support of Ulster and the Union, has issued an appeal for volunteers to join the League and "make ready to stand in the trenches with those who are going to defend our common inheritance."

The appeal says that the League has a hundred agents in different parts of Great Britain, engaged in organizing their fellow-countrymen.

King Cool Toward Suffrage Petition

Special Cable to The Atlanta Georgian.

LONDON, June 14.—The Women Writers' Suffrage League, which on May 24 sent a letter to the King and Queen protesting against the "Cat and Mouse" bill for dealing with hunger-striking militant prisoners, has received this acknowledgment:

"The Private Secretary is commanded by the King to inform the members of the Women Writers' Suffrage League that their petition has been transmitted to the Secretary of State for the Home Office."

Mikado Confers Big Honor on American

BOSTON, June 14.—The American Board of Commissioners of Foreign Missions to-day received word that the Emperor of Japan had conferred upon the Rev. Dr. Daniel Crosby Greene of Tokio, the board's senior missionary in the empire, the decoration of the third order of the Rising Sun.

The official notice accompanying the decorations mentions Dr. Greene's valuable services in promoting relations between Japan and America.

Would Make Changes in Constitution Easy

WASHINGTON, June 14.—As a part of the Progressive party program in Congress Representative Chandler, of New York, is preparing to press a resolution proposing a constitutional provision that amendments to the Constitution may be proposed by Congress whenever a majority of both houses in the same session of Congress shall deem it necessary, or by conventions, or by not less than one-fourth of the States.

The plan would require a constitutional convention every 30 years.

Preaches a Sermon With Aid of Pistol

PAUL'S VALLEY, OKLA, June 14.—One of the men recently arrested near Table Mountain, Darvin County, on a charge of horse stealing, is to be tried in the county court at Paul's Valley on a charge of disturbing public worship.

It is alleged that while church was in progress he entered and preached, holding his hearers with aimed pistol.

McReynolds Limits Banks for Suburbs

WASHINGTON, June 14.—Suburbs of big cities in future will be unable to organize small national banks with capital of $25,000 or $50,000.

Attorney General McReynolds has rendered an opinion that if a city has a population of more than 50,000, the minimum capital for its national banks, whether in the city proper or in the suburbs, must be $200,000.

Mrs. Clark's Brother Gets Job as Hostler

KANSAS CITY, June 14.—J. A. Bennett, a brother of Mrs. Champ Clark, won the appointment, over several competitors, as hostler of the Police Department.

Bennett got the place without any aid or personal indorsement from the Speaker of the House of Representatives. He came from Pike County years ago, and one of the new Police Commissioners, W. C. Reynolds, also is a Piker. He gave Bennett the place, which pays $60 a month.

'Women's Immodest Dress a Grave Evil'

WASHINGTON, June 14.—Chief Peterson, of Oakland, Cal., told the Police Chiefs assembled here that a cause of immorality among men is the immodest dress of the average American woman. He called it a "grave evil," and said:

"Decent dressing on the part of women would do more than a million lectures to increase the standard of morality among young men."

40,000 FLOCK TO SECOND BIG POLO GAME

Americans and Britons in Good Trim for Crucial Match. Yankees Slight Favorites.

NEW YORK, June 14.—Based upon the huge number of arrivals at the Meadowbrook Polo Grounds hours before the game started, it was estimated that at least 40,000 persons would witness the second, and perhaps final, clash between the American and English polo teams that will start at 4:30 this afternoon.

Weather conditions were ideal, the ponies were in excellent condition, and it was expected that to-day's game would furnish even more thrills than did Tuesday's, which was won by the Americans by the score of 5 1-2 goals to 3.

The Americans were slight betting favorites, odds of 6 to 5 being offered, but there was little English money in sight.

Two Out of Game.

Two of those who participated in Tuesday's game will not be in the game to-day. J. Monte Waterbury, of the American team, is out because of two broken fingers, and will be supplanted by Louis E. Stoddard. F. M. Freake will substitute for Captain Edwards, of the British team, because Edwards' favorite pony was so badly used up Tuesday that he has not recovered sufficiently to carry a rider.

The game to-day promised to be another big society event. Most of the social leaders from other cities who attended the game on Tuesday remained over in this city and started early for the scene of battle.

Good Seats All Sold.

Practically every box and reserved seat had been sold out by Friday night. A big bunch of tickets fell into the hands of speculators who reaped a rich harvest.

The line-up of the American team will be:

L. E. Stoddard, No. 1; Larry Waterbury, No. 2; Harry Payne Whitney, No. 3 (captain); Devereaux Milburn, back.

The British team line-up is as follows:

Cheape, No. 1; Freake, No. 2; Ritson, No. 3 (captain), and Lockett back.

If the Americans win to-day's game they will retain the international title. If they lose, a third game will be necessary at a time and place to be designated by the Polo Association.

'Huck' Finn Story Wins Suit for Boy

ST. LOUIS, June 14.—Mark Twain's story of Huckleberry Finn was told to a jury in Judge Henning's court by the attorney for Clyde D. Richey, 14, in his suit for $4,500 damages against the United Railways Company for a beating the boy said a conductor gave him.

The boy was given damages.

Baptists Call Tango Grossly Un-American

COLLINGSWOOD, N. J., June 14.—The Camden Baptist Association, comprising fifty-six churches and 10,000 members, adopted a resolution declaring the tango and the turkey trot to be grossly obscene and un-American.

The convention aimed to stop the hug glides. It also favored eugenic marriages.

Chorus to Rehearse For Sunday Concert

The final rehearsal of the Music Festival Chorus in preparation for the concert at the Auditorium Sunday afternoon will be held Saturday evening at 8 o'clock.

The concert Sunday will begin at 4 o'clock and will take the place of the regular Sunday afternoon organ recital.

Claims Remedy for 'Incurable' Epilepsy

DETROIT, MICH, June 14.—What is claimed to be an absolute cure for epilepsy, the world-known scourge that ranks among the incurable diseases, has been discovered by a Detroit physician, Dr. Paul C. Goodlove.

They Cut Honey From Honeymoon

Birmingham Couple Achieve Fame

Magic City Grasps at New Fad

Mr. and Mrs. Joseph Walker, of Birmingham, who declare their honeymoon in Europe was devoid of romance.

Joseph Walker and Bride, Back From European Wedding Tour, Popularize Latest Way.

The "Magic City" of the South, otherwise known as Birmingham, Ala., is on the map at last—it has a fad, the first ever recorded in the smoky city, termed the "Walker Honeymoon," named for Joseph Walker, who, with his bride, says there wasn't any honeymoon to their "honeymoon" across the seas.

Mr. and Mrs. Walker, who have just returned from their bridal trip, told reporters in New York their "honeymoon" trip was entirely void of what is commonly termed romance; the startling news was flashed to all parts of the country, including Birmingham, and now the Magic Cityites who are engaging themselves and getting married are following suit—in other words, they have "cut the romance stuff," for it's the fad.

If reports are true, florists and others who have been making big "rake-offs" as a result of numerous church weddings in the Magic City are preparing to cut salaries and retrench in various ways to meet the decrease in business, since the "Walker Honeymoon" fad hit the town amidships.

In short, Old Romance is on its last legs in Birmingham, for what the Walkers, who are among the first, socially, in the city, say, goes. And this is entirely natural, say the fadists, for the "Magic City" is first, last and all the time an industrial city—and whoever heard of such a combination as romance and industry?

Athens Society Girl Weds University Boy

ATHENS, GA., June 14.—A. H. Small, son of a wealthy Macon wholesale merchant, and Miss India Barnett, eldest daughter of Captain and Mrs. Barnett, and a social favorite in Athens, were married unexpectedly at the home of the bride on Milledge Avenue, Friday afternoon at 5 o'clock.

The groom, a popular member of the University of Georgia junior class and a member of the Kappa Sigma fraternity, had just finished his final examinations for the year, when they decided to get married, and, instead of remaining in Athens for the commencement festivities, started on their honeymoon, which will include a Northern trip.

LIVES WITH BROKEN NECK.

BLOOMINGTON, ILL., June 14.—James Sebring, of Metamora, Ohio, is dead here after living several days with a broken neck. Sebring, an automobile race driver, was injured in a meet at El Paso, Texas.

Cabinet Can Wear 'Tiles' at Any Angle

WASHINGTON, June 14.—Representative Victor Murdock told W. J. Bryan he had observed the Secretary and his attaches march down Pennsylvania Avenue, escorted by a troop of cavalry, in the cavalcade that was part of the reception to Dr. Muller, Brazilian Minister.

"I stood on the curb with the common people and made an interesting observation," Murdock told Bryan.

"What was that?" asked Bryan.

"I noticed that every man in the party wore his plug hat at a different angle."

"That's a sign of our strong individuality," said Bryan. "You know, this administration is different from all others."

Kansas Faces Loss of Insurance Firms

TOPEKA, KAN., June 14.—A fire insurance fight is brewing in Kansas. A. D. McGregor and J. C. Bates, representing the fire insurance underwriters in Chicago, demanded that the companies be allowed to increase their rates.

If this is not allowed the companies may quit the State.

What Death Has Brought to the Two Mrs. Astors

To Mrs. Astor No. 1, everything she lost by divorce—even social leadership, and not a single reminder of her late husband.

To Mrs. Astor No. 2, social ostracism in a lonely Fifth Avenue palace, harassed by fears for the safety of her tragic babe.

Read about it in next Sunday's American. Order from your dealer to-day or call up Main 8000.

FIGHT HARD TO CRUSH FRANK'S DEFENSE

State Plans Battle on Points Outlined by Prisoner's Lawyer.

With certain of the strong defenses of Leo M. Frank exposed by the preliminary battle over the custody of the negro Conley, the prosecution in the Phagan murder mystery went to work on the case Saturday with its first definite idea of the sort of a stronghold it must assault.

It was assured that the accused man's lawyers would not rest with fighting suspicion away from Frank, but would seek to fasten the guilt so firmly upon Conley that Frank not only would be acquitted, but that he would be cleared of every stain which has been cast upon his name and reputation by the terrible charges lodged against him.

Report was rife Saturday morning that the attorneys for Frank had not yet acknowledged defeat in their efforts to have Conley confined at the Tower instead of at the police station, where they charge he is improperly protected and "petted" by the detectives. The next move was rumored to be the swearing out of a warrant charging the negro with the murder, to compel Conley's removal to the Tower.

Attacked by Rosser.

Luther Z. Rosser, chief of counsel for Frank, has branded as most unusual and irregular the procedure which has allowed the negro, who has confessed to being accessory after the fact, to be left without an indictment against him on the charge to which he has virtually pleaded guilty.

Rosser urged an impartial investigation into the possibility that he is even more seriously connected with the crime which resulted in the grewsome death of Mary Phagan.

Chief of Detectives Lanford said Saturday when he was apprised of the contemplated move of those who wish to see the negro's stories investigated by an impartial body that he assuredly would honor any warrant which on its face appeared bona fide, but that he would fight any effort to take Conley to the jail, which he suspected had back of it the animus of persons unfriendly to the negro and friendly to Frank. Lanford asserted that all of his actions in the Phagan mystery had been inspired by the desire to get the guilty man, and that it was his conviction that the negro was only a tool after the actual crime.

Guarding Against Surprise.

After the developments of Friday, it became evident that the prosecution, while it is busying itself in an effort to place the crime on Frank, must guard against the surprise of finding all of a sudden that the defense has stolen a march and has in the meantime shifted every tenable suspicion directly upon the negro Conley.

Most of the evidence must be circumstantial. Even the negro's succession of contradictory affidavits, if any one of them is to be accepted, must be regarded as circumstantial, for in none of them does he say that he saw the killing of the girl. She was dead, he avers, when he first saw the body. So the death might have been quite accidental, even if every word of the negro's latest affidavit is to be believed.

From the fact that the evidence is any of the negro's statements can be so purely circumstantial and that it is a matter of grave doubt whether accepted as having any element of truth, the defense will maintain, it became evident from its attitude Friday, that the evidence points far more certainly and positively toward Conley as the murderer than toward Frank.

Absolutely nothing of a suspicious nature has been brought against Frank, the defense will assert, except that he had the opportunity. On the other hand, a score of suspicious circumstances will be brought against the negro.

Covering Evidence.

The work of the prosecution from this time on will be the adding of confirmatory evidence to the negro's stories. The detectives have professed to have a great amount of evidence bearing out Conley's statements of what happened in the factory on the day of the murder. They have said that they are keeping much of this under cover for the purposes of prosecution until the trial of Frank begins.

When taxed with the question as to how they could believe the negro's latest statement and accept it as the unqualified truth, when the negro admittedly had told a string of lies and falsehoods previously, they have said that they will not have to depend on the negro's story alone, but will have substantiating evidence to bolster up every statement that he has made.

CITIZENS INSIST ON DEEP VICE INQUIRY

Grand Jury to Go Into Charge Again Tuesday, Taking Up Dictograph Records.

It was practically certain Saturday the Grand Jury had determined to investigate the vice and dictograph charges when it met again Tuesday.

Foreman L. H. Beck Saturday morning said every mail brought him numerous communications touching on som ephase of the vice or dictograph question, and that every one urged a thorough investigation. He said if the routine cases could be disposed of, or put aside, the probe would begin in earnest next week.

"We would have taken this matter up long ago had it not been for the criminal cases presented by the Solicitor," said Mr. Beck. "When we meet, the witnesses in the cases been summoned and it would be unjust not to dispose of the cases and let them go. If the calendar is light next week in all probability we will go into the general investigation."

While names of witnesses have been furnished in anonymous communications, almost every person who has testified before the Grand Jury in its investigation thus far has furnished the names of persons who would testify to substantiate one or the other side in the controversy. Some of the witnesses say they can tell of the existence of wholesale vice, while others state the conditions are better in Atlanta than they have ever been.

Colonel Thomas B. Felder, Mayor James G. Woodward, Chief of Police James L. Beavers and Detective Chief Newport Lanford have each registered a request with the Grand Jury that the dictograph incident and the counter charges of vice be investigated.

MOURN DEATH OF S. H. PHELAN, SR.

Well Known Atlanta Business Man and War Veteran Had Notable Career.

General regret is felt in Atlanta business circles Saturday over the death of S. H. Phelan, Sr., which occurred at his home in Crawford County Friday afternoon. He was 60 years old.

Mr. Phelan lived in Atlanta for more than twenty years, and during his residence here was prominent in the city's commercial life. He was a charter member of the Capital City Club, which was organized in his office. He was also one of the directors of the Cotton States Exposition, held in Atlanta in 1895, and much of the success of that enterprise was due to his work. During the many years of his residence he was one of the vestrymen of St. Luke's Episcopal Church, and took a leading part in the activities of the church. He left Atlanta about eight years ago, when he retired from active business, and since that time has lived with his son, Leman Phelan, on his plantation in Crawford County.

Mr. Phelan was born in Montgomery, Ala., and lived there until the outbreak of the Civil War. He then enlisted in the Confederate army, and with his seven brothers formed the famous Phelan battery. Mr. Phelan was one of the youngest men in the Southern army, and served with honor throughout the war.

He is survived by seven children, four daughters and three sons, as follows: Mrs. U. S. Atkinson, Mrs. E. E. Dallis and Mrs. A. W. Goldsmith, of Atlanta; Mrs. Barry Wright, of Rome, Ga.; M. G. Phelan and S. H. Phelan, Jr., of Atlanta, and Leman Phelan, of Crawford County.

The body probably will be brought to Atlanta for burial.

THE SUMMER HEALTH DRINK

Horsford's Acid Phosphate

A healthful, invigorating and delicious tonic beverage—more cooling and refreshing than lemonade. Adv.

We have Beautiful Bedding Plants *3c each.* Atlanta Floral Co., *55 E. Fair Street.*

CHICHESTER S PILLS

THE DIAMOND BRAND.

Ladies! Ask your Druggist for Chichester's Diamond Brand Pills in Red and Gold metallic boxes, sealed with Blue Ribbon. Take no other. Buy of your Druggist. Ask for CHI-CHES-TER'S DIAMOND BRAND PILLS, for 35 years known as Best, Safest, Always Reliable

SOLD BY DRUGGISTS EVERYWHERE

The Georgian-American Pony Contest
VOTE COUPON

Hearst's Sunday American and Atlanta Georgian
PONY CONTEST VOTE COUPON, SATURDAY, JUNE 14, 1913
5 VOTES
NOT GOOD AFTER JUNE 29, 1913.

Vote for .....
Address .....
CARRIERS' AND AGENTS' BALLOT.

Hearst's Sunday American and Atlanta Georgian
Pony Contest Coupon, Saturday, June 14, 1913.
5 VOTES NOT GOOD AFTER JUNE 29, 1913.

Vote for .....
Address .....
SCHOOL BOYS' AND GIRLS' BALLOT.

GETS TWO YEARS FOR ROBBING PARCEL POST

Conviction of William Stokes Is First Under New Law in the Atlanta District.

Judge Newman in the United States District Court sentenced Will Stokes to serve two years in the Federal prison for robbing the parcel post.

It is the first conviction on that charge in this district since the parcel post was started, although for some time many packages have been stolen from the Terminal Station. Stokes was convicted on one count of stealing a gray Russian velour hat, worth $7.50.

On March 16 J. H. Zachery, who has offices in the Empire Building, took his hat to Daniel Bros. to be renovated. Daniel Bros. sent the hat on the day following through the parcel post to the Trimble Hat Company, Orange Valley, N. J.

The hat never was received by the Trimble Hat Company and United States postoffice inspectors at once set to work to run down the thief. In this they were accidentally aided by the Atlanta detectives, who several months later, after a store had been robbed in East Atlanta, arrested Will Stokes on suspicion.

A search of Stokes' domicile revealed stolen property worth about $300. All the stuff had been stolen from the parcel post.

Stokes was wearing the missing hat when arrested. He denied he had stolen it, saying he purchased it from a man who came out of The Constitution office bareheaded on March 2. Here Stokes was caught, for the hat was not shipped until March 17.

The jury that heard the evidence in the case thought it a fair supposition that if the other articles recovered were stolen from the parcel post, it was reasonable to suppose the hat came into the possession of the prisoner in the same manner.

For several months Stokes worked at the Terminal Station. In the last six months twelve sacks of mail have been stolen, together with innumerable articles sent by parcel post from this station.

M'CRORY TO FIGHT TEXT BOOK TRUST

Legislator Thinks School Patrons Are Being Robbed—Says State Should Print Books.

War on the so-called school book trust will be declared in the Legislature this summer when Representative C. R. McCrory, of Schley County, introduces a bill which he says will save the people of Georgia $600,000 in the purchase of text books.

Mr. McCrory, who has made a special study of the matter, believes the patrons of schools are being robbed outright, and he advocates that the State should go into the publishing business and have printed by competitive bids and sold at actual cost all the books used in the common and high schools.

Discussing the matter, Mr. McCrory cites the case of Ontario, Canada, which has tried the system he advocates. Where $100 is spent in Atlanta for primers, he says, only $16 is the outlay in Ontario. For each $100 spent in Georgia for arithmetics, he says, you can buy the same number of better ones in Ontario for $25.

The arugment that difference in cost is a result of the payment of duty on paper in the United States is not good, Mr. McCrory says, because the very opposite is true—Ontario pays a duty, and we do not.

Mr. McCrory says he will wage an aggressive fight for the measure, which is timely, since the the five-year contract with the school book publishers expires this summer.

4 PEACHTREE
CITY TICKET OFFICE
EITHER PHONE
L&N
THE ATTRACTIVE WAY NORTH & WEST

MILES HOOTS AT 'HYPNOTIZING' OF GENTRY

Detective Who Secured Affidavit Branding Dictograph Records False Calls Reports Absurd.

Edward O. Miles, the private detective who secured from George Gentry the affidavit declaring the Elder-Colyar-Woodward dictograph records were padded, denied Friday morning that he had hypnotized the young stenographer and forced him to sign the affidavit, which was witnessed by a notary public in Washington, D. C.

There were reports around police headquarters that it would be charged that Gentry had been hypnotized.

Miles admitted he is a hypnotist, or rather that he had studied the science some ten or fifteen years ago, but declared he hoped he had more sense than to try to obtain affidavits or any other kind of evidence by that means.

"In the first place," Miles declared, "you can't hypnotize a man unless he wants to be hypnotized, unless by some chance you find a person of unusually low mental caliber. I don't remember having hypnotized a person who had much sense. In fact, I don't think I even have tried to hypnotize any one for several years.

"I couldn't have hypnotized young Gentry if I had wanted to. He is a young man of unusual intelligence, and the only way he could be hypnotized would be for him to place himself absolutely in the control of the hypnotist and be perfectly willing that it be done.

"I don't know who started the rumor, but it is certainly foolish. Gentry has some influential people in Atlanta, and if he ever made any claims that he was hynotized when he signed any papers, the man who hypnotized him would be hooted out of town.

"Gentry signed the affidavit without any persuasion at all. In fact, he had contemplated making it, and had most of it prepared when I got to Washington."

Miles said he had no further connection with the dictograph case. He said his work was done when he went to Washington and got the affidavit from Gentry.

TO-DAY'S MARKET OPENINGS.

NEW YORK COTTON.

Cotton quotations:

	Open	High	Low	First Call.	Prev. Close.
June					11.93-95
July	12.00	12.00	11.96	11.96	12.01-02
Aug.	11.86	11.86	11.86	11.86	11.89-90
Sept.					11.52-54
Oct.	11.32	11.32	11.31	11.31	11.35-36
Nov.					11.30-32
Dec.	11.32	11.32	11.29	11.29	11.32-34
Jan.	11.23	11.23	11.22	11.23	11.27-28
Feb.					11.28-30
Mch.	11.31	11.31	11.31	11.31	11.31-32
May					11.41-44

NEW ORLEANS COTTON.

Cotton quotations:

	Open	High	Low	First Call	Prev. Close.
June					12.21
July	12.21	12.19	12.19	12.19	12.19-20
Aug.					11.87-88
Sept.					11.45-47
Oct.	11.35	11.34	11.34	11.34	11.35-36
Nov.					11.35-37
Dec.	11.24	11.24	11.24	11.24	11.35-36
Jan.	11.35	11.35	11.35	11.35	11.37-38
Feb.					11.34-36
Mch.					11.45-47

NEW YORK STOCK MARKET.

Stock quotations to 10:30 a. m.:

STOCK—	High.	Low.	10 A. M.	Prev. Close.
Amal. Copper.	66⅛	66⅛	66⅛	65⅞
American Can	26½	26½	26½	25¾
Am. Car Fdy.	40¾	40¾	40K	40
Am. Smelting	62	62	62	62
Anaconda	33½	33½	33½	33⅛
Atchison	95¾	95¾	95¾	95⅝
B. R. T.	87	87	87	86½
Can. Pacific.	218½	218½	218½	217¼
C. and O.	56½	56½	55½	56
Consol. Gas.	129	129	129	128¾
Erie	24½	24⅜	24⅜	23⅞
G. North. pfd.	120¼	120¼	120¼	120¼
Interboro. pfd.	53	52¾	53	52⅝
K. C. Southern	25⅜	25⅜	25⅜	25
Lehigh Valley.	148½	148½	148	....
Mo. Pacific.	29¼	29¼	29¼	28½
N. Y. Central.	99⅝	99½	99⅝	99¼
N. and W.	101¾	101¾	101¾	101
Pennsylvania.	109½	109½	109½	109¼
Reading	156⅞	156⅝	156⅞	156⅜
Rep. I. and S.	18⅝	18⅝	18⅝	18⅜
Rock Island.	25¼	25¼	25¼	25⅛
So. Railway.	20¾	20⅜	20¾	....
St. Paul.	102⅜	102⅜	102⅜	101¾
Union Pacific.	145⅛	145	145	144⅛
U. S. Steel.	53⅝	53¼	53¼	53
do. pref.	104¼	104½	104½	104
Utah Copper.	42½	42¼	42½	42⅝

ATLANTANS PAY HIGH HONORS TO OLD GLORY

Elks' Celebration Saturday Night Most Impressive of Observances for Stars and Stripes.

The Stars and Stripes floated over many of Atlanta's public buildings Saturday in commemoration of the one hundred and thirty-sixth anniversary of the adoption of the national flag. A special drill and flag-raising was arranged at Fort McPherson.

Here and there in the residential district a householder remembered the proclamation of Mayor Woodward and hung out the national colors. Over practically all of the public schools the colors waved. A number of the business houses observed the day, and exercises were conducted in several of the public institutions.

The most impressive observance will take ipace Saturday night under the direction of the Atlanta Lodge of the Benevolent and Protective Order of Elks. Patriotic songs and addresses will form the greater part of the exercises.

"Elkdom" will be the theme of an address by Dr. David Marx, a member of the order. Rev. W. W. Memminger will deliver the Elks' tribute to the American flag, and Walter P. Andrews, former exalted ruler, will give an oration on a patriotic subject. This will be followed by "Brown October Ale" and "Off to Philadelphia" by Wilford Watters.

The audience, which will be made up of members of the lodge and the general public, will sing "The Star-Spangled Banner," "Columbia" and "America." Mrs. John Edgar McKee will sing some original verses entitled "We'll Stand by the Flag." William Maurer will sing a tenor solo, and the flag record will be read by Miss Regina Rambo.

G. O. P. PLANNING WILSON REVENGE

Seek to Cut His Legislative Prerogatives Because of Alleged "Lobbying" Methods.

WASHINGTON, June 13.—A constitutional amendment re-defining presidential, legislative and judicial prerogatives is being considered by Senate Republicans in retaliation for the alleged "lobbying" of President Wilson.

According to those interested in the matter, the lobby investigation committee will be given an opportunity to sift the matter before action is taken. When the report of this committee is on the floor of the Senate, an attack upon the Democratic administration will be begun.

"It is an open secret," said Senator Townsend to-day, "that Democratic members have been instructed to vote for what they don't think is right. Legislators should vote according to their opinions, and it is time that an influence that has been more extended under the present administration than ever before was thoroughly aired."

Senator Works thought it the duty of the Overman lobby investigating committee to take this matter up, but said he would "most certainly speak upon the subject in the Senate."

With a view to bringing evidence to bear in support of their allegations, Republicans are conducting a quiet campaign into the operation of the President's campaign for the enactment of tariff and banking and currency legislation.

Senate Clears Way For $116,000,000 Bill

WASHINGTON, June 14.—The Senate has receded from its stand for eleven members on the board of governors of the National Home for Disabled Volunteer Soldiers, which has tied up the sundry civil bill, carrying appropriations aggregating $116,000,000, since May 9.

The bill now goes to the President for his signature.

Revino

The easy Resinol way to get rid of pimples

PIMPLES and blackheads disappear, unsightly complexions become clean, clear, and velvety, and hair health and beauty are promoted by the regular use of Resinol Soap and an occasional application of Resinol Ointment. These soothing, healing preparations do their work easily, quickly and at little cost, when even the most expensive cosmetics and complicated "beauty treatments" fail.

For 18 years Resinol has been a doctor's prescription and household remedy for eczema, ringworm, rashes and other skin eruptions, dandruff, burns, sores, etc. Stops itching instantly. Resinol Ointment (50c and $1) and Resinol Soap (25c) are sold by all druggists. For sample of each, write to Dept. 21-S, Resinol Baltimore, Md.

JUST LIKE A WOMAN

OLD GUARD NOW PLANNING TOUR OF EUROPE

Ancient Artillery of Boston Accepts Invitation to Go With Atlantans on Trip Next Year.

An invasion of Europe by the Old Guard of the Gate City Guard, with the Ancient and Honorable Artillery of Boston as their guests, is planned by a number of prominent members of the Old Guard since the return from the triumphal march through the East.

It is proposed to organize a company of perhaps 300 prominent citizens of Atlanta and this number, augmented by the acceptance of the invitation of the Ancient and Honorable Artillery of Boston, probably will reach 500, which will make a splendid showing.

The movement is in its infancy but is almost certain to be carried out.

Many members of the Old Guard who have just returned are loud in their praise of the great interest manifested in the Eastern cities, and the magnificent entertainments in their honor.

The matter will be taken up at a meeting of the Old Guard in the near future, and with the impetus given by the mere suggestion of some of the members it is thought the proposed trip will meet with the approval of a very large majority of the members.

"Atlanta is the best advertised city in the world," said one of the Old Guard, when telling of the many pleasant features of the trip to Boston. "Say, I met persons who could tell you nothing whatever of any section of the South, and very little of any Southern city but Atlanta; but it was their opinion Atlanta was one of the really great cities in the United States.

"And entertain—they are on the job, especially in Boston, as in all the New England cities we visited. In some of the cities they gave us deeds to the municipality, signed sealed and delivered."

Vassar Gets $85,000 at Commencement

POUGHKEEPSIE, June 14.—President Taylor at the forty-eighth commencement of Vassar College, announced a gift of $75,000 for a chair of political science and $10,000 for general purposes.

Dr. Taylor will retire February 1, 1914, at the end of twenty-seven years of service.

29 Ways of Holding a Broom Are Found

NEW YORK, June 14.—Twenty-nine methods of holding a broom have been discovered by the newly created technical board operating for city efficiency. For instance:

Broom militant—Seized firmly in both fists above a cat or husband.

Broom playful—Grabbed by baby fingers in "ride a horse."

Broom lifesaver—Clutched in left hand by man who with right hand removes straw for pipe cleaner.

Just broom—This includes the other twenty-four varieties.

Only one of these is correct, according to the report.

Cook Stoves Prove Poor Savings Banks

ELKINS, W. Va., June 14.—Thousands of people of the United States, still incredulous, bury their savings in the ground or hide them in the ovens of cookstoves for safe-keeping, according to United States Treasurer John Burke.

"Every fall," said Mr. Burke, "the Treasurer's office receives many fragments of burned paper money which had been stored in stoves during warm weather."

MOROS REMAIN FIRM AGAINST U. S. ATTACK

Remaining Fort of Rebels in Islands Assailed—Fighting Has Lasted Three Days.

MANILA, P. I., June 14.—American soldiers and native constabularly, fighting under the Stars and Stripes, made another attack to-day at Bagsag upon the rebellious Moros, whom Brigadier General John J. Pershing, U. S. A., commander of Mindanao, is trying to subdue and disarm.

The Americans attacked the remaining fort held by the Moros, but mete with stiff resistance.

The rebels are fighting with fanatical gallantry, while the Americans have shown heroic courage throughout.

The fighting as been going on for three days.

LOWRY NATIONAL BANK

Capital $1,000,000
Surplus $1,000,000

Savings Department Safe Deposit Boxes

EXTRA PRIZES IN PONY CONTEST COMING

New Rewards To Be Almost as Attractive as Those Already Named by The Georgian.

Surprises are in store for the boys and girls in The Georgian and American pony contest to-morrow.

There is to be an announcement in the Sunday issue of The American which will delight every boy and girl in the race.

Extra prizes!

What are they? No one will know until the announcement is made. It is no violation of confidence, however, to say that the additional rewards almost equal in attractiveness the first prizes in the eleven districts.

Meanwhile, new nominations are being received, and there is every indication that the list of contenders will be lengthened considerably within a few days.

The bargain day vote offers are attracting many. There is an offer of of 50,000 votes for the first $30 which each contestant brings in for subscriptions, and there are offers of substantial blocks of votes for clubs of five subscribers, either yearly, half-yearly or quarterly. The $30 offer may be withdrawn at any moment. The clubbing offers expire July 5. A guarantee accompanies them that no better nor as good an offer of extra votes will be made during the contest.

Therefore it is time for the contestants to exercise all their energy and industry.

Ball Player, 'Beaned' By Fast Ball, Dying

CHARLEROI, PA., June 14.—Raymond H. Black, a young jeweler of this city, is dying at the Allegheny General Hospital in Pittsburg as a result of a fractured skull, the result of being "beaned" by a pitched ball during a game in this city on Thursday between two teams of ex-college men.

How to Stretch Off Your Fat

¶Miss Hazel Bess Langenour, the only woman who ever swam the Golden Gate, gives here a set of valuable exercises which will do wonders in making you slender.

Read about it in next Sunday's American. Order from your dealer to-day, or call Main 8000

How To Cut Your Gasoline Bill

—a subject of vital interest to the motorist today. The price of gasoline is getting higher and higher. It will cost you more to maintain your 1912 mileage this year unless you economize on gasoline.

MoToR Magazine, always practical and up to the minute, has undertaken to show you how to effect this. In the June issue it covers the various devices that make for gasoline economy. They aim at maximum expansion with a minimum of gasoline in the mixture. If you want to get every last ounce of power out of each drop of gasoline you use, read this article. It holds the secret of combustion efficiency.

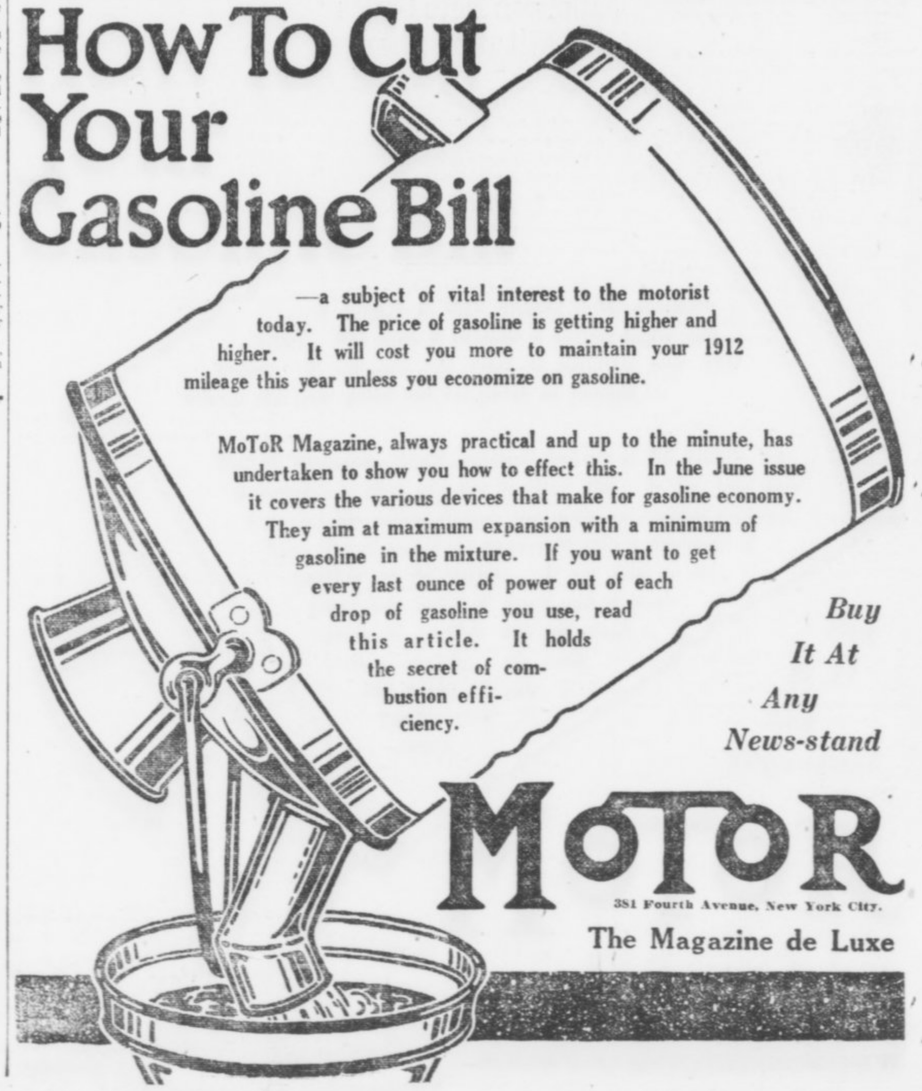

Buy It At Any News-stand

MOTOR

381 Fourth Avenue, New York City.

The Magazine de Luxe

MRS. WILCOX TO WRITE POEM ON TANGO

Thinks American Dances are Most Graceful on Earth—"Danse du Ventre" Naughty.

NEW YORK, June 14.—"The turkey trot and the tango as they are danced in America are the most graceful dances I have ever seen, and I intend to write a poem about them," declared Mrs. Ella Wheeler Wilcox, as she came down the gangplank from the White Star steamship Olympic.

Mrs. Wilcox is home to-day from a three months' vacation abroad, most of which she spent in Sicily and Tunis, studying and enjoying the fascinating dances native to those countries. Incidentally, she took with her a mandolin, and in the brief period of her foreign sojourn acquired remarkable proficiency in playing the native melodies of the people she visited. On board the Olympic, coming home, she delighted the saloon passengers with her daily performances on the mandolin, varied by exhibitions of her grace as a dancer.

"The Wilcox Glide."

When, after great urging, she reluctantly consented to give her fellow passengers a glimpse of the latest dance movement, christened in honor of its inventor "The Wilcox Glide," the poet was given one of the most remarkable ovations of her career. Although the liner carried an unusually large number of notables, Mrs. Wilcox easily took first rank in popularity throughout the voyage across the Atlantic. Her reception by the passengers on the Olympic rivaled that accorded her in London, following her appearance at court on May 7 last.

"I had a very lovely time at my presentation to the King and Queen of England," was the way in which Mrs. Wilcox commented on that event.

London Crazy Over Tango.

"The dances I saw in London," she said, "are simply copies of the American turkey trot and tango. The people over there are simply wild about those dances. They have devised social functions which they call 'dansantes.' The dansante is a combination of a tea, a musicale and a dance. They hold these affairs in the afternoon at the large hotels, and they are wonderfully patronized. The hotels are always filled to overflowing whenever a dansante is given.

"I saw the famous 'trantella,' the dance that is so frequently mentioned in novels and poems as done by natives of Sicily," continued Mrs. Wilcox, "and I am sorry to be compelled to admit that I was much disappointed in it. In Tunis I watched with interest the native 'danse du ventre,' and my principal impression was that it is not a dance that we should wish to see become popular in America. However, over there it is taught to girls at the early age of eight or nine years.

"But, after all, the real poetry of motion is found in the American dances, the turkey trot and the tango."

Important Sayings

By important people on topics of live interest

"There should be no income except from labor and nature. Mere ownership of money or land should not bring additional wealth to the owner unless at the same time he is a producer. My doctrine applies not only to money loaned, but also to land which is rented and to other business methods of the present day."—**Professor Albion W. Small, of the University of Chicago, President of the American Sociological Society, in plea for abolition of interest.**

"Twice within a year the entire mileage of this section has been on the verge of a colossal strike, due to the inability of the railroads and the workers' organization to agree upon a form of arbitration, although both were ready to arbitrate, and are still ready to arbitrate if a satisfactory form of arbitration is provided by law. Our committee feel it imperative that no time be lost in bringing the subject to the attention of Congress."—**Seth Low, President of the National Civic Federation, interviewed at Washington on proposed national arbitration act.**

"Beware of the professional reformer and investigator, who is ready to reform anything and everything except himself and the things in which he is interested. Be always on the side of true reform, but do not spell reform with a capital R, and do not use your activities in this regard as do many of the magazine writers and publications."—**President Humphreys, of Stevens Institute of Technology, in address to graduating class.**

Loans on Suburban Homes

I want a few choice first mortgages, in amounts of $1,000 to $5,000 secured by improved city or suburban real estate. Funds are quickly available.

WM. HURD HILLYER
Equitable Bldg.
Phone M-1837

ROUND-ABOUT-TOWN STORIES

No Cause for The Least Fear.

An Atlanta doctor who had been called in to attend a patient suffering from a severe attack of apoplexy dropped into a restaurant the other night and saw his patient gorging himself with food that he had forbidden. He walked over to the table and said, with some show of indignation:

"I thought I told you not to eat any porterhouse steak without my permission?"

"So you did, doc; so you did."

"Then why are you disobeying my order?"

"This won't delay the paying of your bill, doc; this steak is being paid for by my friend here."

An Antique, And Expensive.

An old lady was searching in the dim bric-a-brac shop for something odd to take home with her. Finally she noticed a quaint figure, the head and shoulders of which appeared above the counter at the farthest end of the room. She turned to the clerk and said: "What's that queer old Japanese idol over there worth?"

The clerk answered in a subdued tone: "About $50,000, ma'am. That's the proprietor."

It Was Tommy's Little Drumstick.

One evening when Tommy, aged 5, who lives in West End, was having his daily bath, his mother was trying with small success to scrub his grimy little knees.

After watching her for some time, he said, patronizingly:

"Never mind, mamma. Don't you know that's the dark meat, anyway?"

En Route, That Was All.

"Drive like the dickens!" shouted the West Peachtree Street man, springing into a cab.

With a lurch the vehicle went forward and away they went like lightning through the streets.

People shouted, policemen impotently held up their hands as the cab dashed up one street and down another, taking corners on two wheels and threatening destruction on every hand.

At last, after half an hour's furious racing, they slowed up and the fare poked his head out of the window.

"Are we nearly there?" he asked, breathlessly.

The driver turned in his seat and shouted:

"Where did you want to go, sir? You have not told me yet."

MISS DOLLIE BLALOCK, popular society girl, a favorite at the Tech festivities. She is well known in the younger set of Atlanta and has a host of friends.

Southern Makes Big Money This Season

Adolph Jacobson, secretary of the Southern Baseball Association, was in Atlanta Friday, on his way from Richmond to Little Rock.

The League secretary reported the financial condition of the League as excellent. The receipts for the whole League this year are nearly 30 per cent ahead of this time last year. Every city but one is ahead of last year and that one exceptional burg, Montgomery, is holding its own.

Better weather, a better race and increased prosperity of the South were given as the reasons for the strong financial condition of the organization.

Former Bandit Sees Daughter Graduated

GRAND JUNCTION, COLO., June 14.—Elzy Lay, reformed bandit and bank robber, who, 30 years ago, was known and feared as one of the most desperate criminals of the West, walked all the way from his mountain home, more than 50 miles, to witness the graduation of his daughter at the Wilcox School, near Vernal.

He had not seen the girl for 16 years. Lay owns a large cattle ranch.

Nearly everybody in Atlanta reads The Sunday American. YOUR advertisement in the next issue will sell goods. Try it!

UNDERPASS ISSUE UP TO RAILROADS

Plan Worked Out to Solve Forsyth Street Problem Only Needs Railway's Sanction.

To hasten closing of the Forsythe Street underpass, Chairman J. T. Kimbrough, of the Bridge Committee of the General Council, has invited the Georgia Railroad Commission to attend a conference in the Mayor's office at 11 o'clock this morning.

Efforts will be made to get the assent of the Railroad Commission and the N. C. and St. L. Railroad to temporary closing of the underpass, so the plans can be laid before Governor Brown immediately.

The Bridge Committee and the citizens, who compose the general underpass committee, adhere to the plan of closing the underpass immediately under pledge to reopen it if necessary.

President Winburn, of the Central of Georgia, has given the city an easement from Alabama Street to Forsyth, to continue indefinitely and one year after notice. During this year, Chairman Kimbrough said, the city would have ample time to provide another way of ingress and egress to and from the W. and A. team tracks.

This temporary plan was agreed to at a previous conference, and its consummation depends on the assent of the N. C. and St. L., lessees of the W. and A. Railroad. President John W. Thomas, of the N. C. and St. L., wired Chairman Kimbrough that Hunter McDonald, chief engineer of the N. C. and St. L., would represent that road at to-day's conference.

Chairman Kimbrough is authority for the statement that the street car company is anxious to move its tracks to the center of Forsythe Street. If the Governor, the Railroad Commissioners and the N. C. and St. L. engineer agree to the temporary closing plan, Forsyth Street will be an unobstructed thoroughfare soon.

Buys $2,000 Pearl In Clam for 10 Cts.

LONGBRANCH, N. J., June 14.—A pearl, appraised by experts to be worth $2,000, was found in a clam by a stranger to whom Captain Charles Casler, a fisherman, had sold a few at the wharf here for 10 cents.

The stranger pried open and ate them, when he discovered the precious gem.

GET A **BROWNIE** CAMERA

$1, $2, $3, $4 and up to $12 for the practical little Brownies. Pictures 2 1-4 x 3 1-4 up to post card size. Get yours to-day. Send for 1913 Catalog.

A. K. Hawkes Co.
KODAK DEPT.
14 Whitehall

Still More Wives for the Matrimony Champions

Professor Lee Bernart casts the horoscope of America's favorite husbands, Nat Goodwin and De Wolf Hopper, and shows how the stars predict that there will be at least a sixth wife for Goodwin and a seventh for Hopper.

Read about it in next Sunday's American. Order from your dealer to-day, or call Main 8000

CLEVELAND
THE SCENIC WAY WITH DINING CARS
L&N

All for the Ladies!

Your Dress Is Your Morals

Stretch Off Your Fat

Why Brunettes Ought To Be Abolished

Tied Her to the Bull's Horns

Why I Am a Militant Suffragette

Holding Fast to Youth

And a score of other features in the great

SUNDAY AMERICAN

If you are wise you will order your copy of the Sunday American now

Both Phones, Main 8000

BIG VOTE OFFER!

HEARST'S SUNDAY AMERICAN and ATLANTA GEORGIAN

GREAT PONY Subscription Contest

$3,000 IN PRIZES GIVEN AWAY FREE

Twelve SHETLAND PONIES, Harness and Carts

OUTFITS COMPLETE---READY TO DRIVE AWAY

TO HELP YOU GET STARTED We Will Give You 50,000 Extra Votes on the First $30 Worth of Subscriptions

It is not necessary to turn in the full a mount at one time. Turn in your subscriptions as you receive them, and when the total amount is secured, the 50,000 Extra Votes will be issued to you. This offer will be in effect for a short while only.

Bargain Days Are Here---Read Carefully

Club Your Subscriptions Together in Groups of Five and Secure Thousands of Extra Votes

DAILY AND SUNDAY

20,000 EXTRA VOTES WILL BE GIVEN

For every Club of Five—One-year ($6.20 or $7.00) subscriptions to The Atlanta Georgian and Hearst's Sunday American.

8,500 EXTRA VOTES WILL BE GIVEN

For every Club of Five—Six Months ($3.10 or $3.50) subscriptions to The Atlanta Georgian and Hearst's Sunday American.

3,000 EXTRA VOTES WILL BE GIVEN

For every Club of Five—Three Months ($1.56) subscriptions to The Atlanta Georgian and Hearst's Sunday American.

DAILY ONLY

12,500 EXTRA VOTES WILL BE GIVEN

For every Club of Five—One-year ($5.20 or $5.00) subscriptions to The Atlanta Georgian.

6,000 EXTRA VOTES WILL BE GIVEN

For every Club of Five—Six Months ($2.60 or $2.50) subscriptions to The Atlanta Georgian.

2,500 EXTRA VOTES WILL BE GIVEN

For every Club of Five—Three Months ($1.30) subscriptions to The Atlanta Georgian.

HEARST'S SUNDAY AMERICAN

5,000 EXTRA VOTES WILL BE GIVEN for Every Club of Five One-Year ($2.00) Subscriptions to HEARST'S SUNDAY AMERICAN.

These Votes Will Be Given in Addition to the Regular Vote Schedule Now in Effect

EXTRA VOTE OFFER ENDS SOON

Those who fail to take advantage of Bargain Days will lose the best chance of the contest to secure votes.

NOW IS THE TIME TO ENTER.

If you are not already entered in the contest, you should enter as a candidate to-day. A few hours' work will secure you enough votes to put your name at the top of the list. Don't delay; start to-day. You can win a prize if you try. The contest is just starting.

NOMINATIONS SHOULD BE MADE NOW.

The list of candidates is far from full. There are excellent opportunities in every district for energetic and ambitious boys and girls to enter and win a prize. With the announcement of the extra vote offer the contest really begins. Call or write to the Contest Department and you will receive complete information.

BEST OFFER OF CONTEST

This offer of extra votes on paid-in-advance subscriptions is the best offer of votes that will be made during the contest. This offer will not be repeated, nor as good or a better offer be made.

After July 5 the schedule of votes will be reduced.

CASH YOUR PROMISES.

Candidates should cash every promise of a subscription that has been made to them. Do not let a single subscription escape you. See every one who has promised you a subscription and secure it while you can get extra votes.

GET BUSY—ONLY A FEW BARGAIN DAYS.

Do not delay. Start to secure your subscriptions at once. The votes you secure on this offer may spell success on July 31.

Friends will pay their subscriptions to-day, while you can secure extra votes, if you only ask them. Explain to your friends that their subscriptions will help you more if taken now than at any other time during the contest.

CALL, PHONE OR WRITE

CONTEST EDITOR, **HEARST'S SUNDAY AMERICAN and ATLANTA GEORGIAN** **20 East Alabama St.**

ATLANTA, GEORGIA

DUKE'S EX-WIFE ACCUSED AS LOVE THIEF

Mrs. Catharine Pence Applies for Divorce—Declares She Will Sue Mrs. Duke for $150,000.

NEW YORK, June 14.—Papers were prepared to-day in a suit for separation to be brought by Mrs. Catharine Soper Pence against former Congressman Lafayette Pence, of Colorado, charging extreme cruelty and abandonment. Mrs. Pence alleges misconduct with Mrs. Lillian N. Duke, divorced wife of J. B. Duke, the tobacco millionaire.

Former Congressman Pence, who has been mentioned as a man likely to be appointed to an ambassadorship by the present administration, has been married for twenty-five years. In all that time Mrs. Pence says, she never had doubted her husband. They were married in 1886 when Mrs. Pence was Catharine Soper, the pretty daughter of Colonel Robert Soper, of Georgetown, Ky.

Mrs. Duke a Client.

Her husband, she says, in 1910, entered into partnership with former Deputy Attorney General Michener in Washington. Their very first client she says, was Mrs. Duke, and she asserts that four days after Mrs. Duke came to the firm as a client Mr. Pence abandoned her, and since September of the following year has not contributed to her support.

It is charged by Mrs. Pence that detectives she employed obtained the aid of bellboys and telephone girls in the Belnord apartments on upper Broadway, and satisfied her that Mr. Pence and Mrs. Duke were living there. The two, she says, discovered that they were being watched, and Mrs. Duke sublet her apartment. Later, Mrs. Pence says she went with Pence to the Ebbet House in Washington, and to Cuba.

Says Pence Asked Divorce.

"Negotiations for a separation began in 1911, when Mr. Pence told me he thought I ought to divorce him," she continued. "A man came on from Colorado who was to testify to misconduct of Mr. Pence long before our separation. Then I got suspicious of the way the lawyers were acting.

"All through that time I knew that he meant to marry Mrs. Duke. I know that Mr. Duke settled $600,000 on her, when he divorced her, and I think I am entitled to $150,000 of it for what she has done to me, my home, and my ideals."

The Pences have no children, but Mr. Pence has a son by his first wife, Lafayette Vawter Pence, who is chief engineer of an automobile company at Flint, Michigan. The son is married and has a son of his own.

Mrs. Duke was divorced from Dr. W. N. McCreedy in 1893, when she was 25 years old. She was married to J. B. Duke in 1903. Ten months later they separated, and in 1906 he obtained a divorce decree from Vice Chancellor Pitney in Newark, N. J.

CABLE NEWS

Important Events From All Over the Old World Told in a Few Short Lines.

PARIS, June 14.—Miss Poincare, daughter of President Poincare, was married Friday to M. Daum, a civil engineer.

Hundreds of Hindus Drowned.

BOMBAY, June 14.—Three hundred persons, a number of them religious pilgrims, have been drowned by floods around Palatana in the Peninsula of Kathiawar.

Big Iron Concern Fails.

GLASGOW, June 14.—A sensation was created in the iron market when it was announced that the firm of James Watson & Co. had failed.

The firm, which had a high reputation, had a branch in Pittsburg, Pa., and others in England and Europe.

Fear Riots In Antipodes.

CHRIST CHURCH, N. Z., June 14. Militarist riots are threatened here. Leaders of the anti-militarist to-day declared they would storm the barracks unless a number of boys, arrested for refusing to take part in drills, are released at once from Ripa Island.

Student Kill Kills Professor.

VIENNA, June 14.—A Ruthenian student named Zachalle murdered Dr. Widkiewicz, Polish professor, at Lamberg University, because of Dr. Widkiwicz's scholastic report, but it is likely to have political consequences and will cause more venom in the traditional animosity of the Poles and Ruthenians.

Belgian Novelist Dies.

BRUSSELS, June 14.—Camille Lemounier, well-known Belgian novelist, died to-day. In 1907, in recognition of his services, the Belgian Government presented M. Lemounier, in the name of the people, with the old home of Antoine Wiertz, the famous painter, sometimes known as "The Mad Painter."

Mice Wreck Village by Eating Fireworks

ALLIANCE, O., June 14.—Mice chewing fuses of five tons of fireworks stored in the basement of a mill at Deerfield, 10 miles north of here, caused an explosion which destroyed two churches, the mill and two other buildings.

Four persons were badly injured and practically every building in the town was damaged.

Largest Bible Class Breaks Record

Sells 1,000 Entertainment Tickets

Mrs. Talcott to Repeat Readings

Mrs. Janet R. Talcott, who will give literary recital at First Christian Church on Monday next.

Program Reproduced by Special Request—Entertainer to Leave Atlanta Soon.

The largest number of tickets ever sold for a single church entertainment in Atlanta has been sold by the First Christian Bible Class, which is the largest Sunday school in the world, the number of tickets disposed of being 1,000.

Monday evening Mrs. Janet R. Talcott will present her interpretive reading of VanDyke's "Other Wise Man" in the main auditorium of the First Christian Church. Several months ago Mrs. Talcott gave the same program which she is repeating at the request of hundreds of people who missed her first entertainment.

Immediately after this final appearance of Mrs. Talcott before an Atlanta audience she will leave for Cleveland, Ohio, where she will reside.

Mrs. Talcott has arranged several Southern programs to be given in the North in the near future, which will include the writings of Joel Chandler Harris. Miss Mildred Rutherford, Frank L. Stanton, Sidney Lanier, Lollie Belle Wylie and other Southern writers.

Miss Carrie Porter will assist Mrs. Talcott Monday evening, rendering vocal solos that fill the intermissions in the reading.

Asks Alimony 29 Years After Suit

BOSTON, June 14.—Judge Braley on June 24 will decide whether alimony can be granted a woman twenty-nine years after she gets a divorce.

Mrs. Elizabeth C. Waldo of Cambridge, has asked for an award.

Your Dress Is Your Morals

Not your real morals, explains Lady Duff-Gordon in an interesting article illustrated with some of her newest hats and gowns, but your manners that make your morals are controlled by the clothes you wear.

Read about it in next Sunday's American. Order from your dealer to-day, or call Main 8000

NO WASTE If your coal burns to a fine ash, with no clinkers or rocks left in the grate, you are burning good coal. Use our standard coal and you will be pleased at results. It's use saves money, time and worry—2 and 2 make 4. We have a yard near you and guarantee prompt delivery.

Randall Bros.

PETERS BUILDING, MAIN OFFICE. YARDS:

Marietta street and North Avenue, both phones 376; South Boulevard and Georgia railroad, Bell phone 538, Atlanta 393; McDaniel street and Southern railroad, Bell Main 354, Atlanta 321; 64 Krogg street, Bell Ivy 4165, Atlanta, 706; 152 South Pryor street, both phones 936.

LOUISVILLE

THROUGH SLEEPERS

Lv. 1:12 AM 5:10 PM

New York Banks War Dictators of World

ST. PAUL, June 14.—The high cost of living is due to the waste caused by expenditures for so-called national defense, according to Dr. David Starr Jordan, President of Leland Standford (Jr.) University. He declared that war between Japan and the United States was an impossibility.

He said New York bankers practically controlled the war situation of the world, and added:

"There is no country in the world that could attack the United States without first coming to New York to borrow money with which to carry on its warfare and arranging all details here."

Bishop Bequeaths Relics to Cathedral

ALBANY, June 14.—In the last will of William Croswell Doane, Bishop of Albany, he gave to the Cathedral of All Saints the pastoral staff, which was made out of the roof timbers of the refectory in the old building of St. Augustines, Canterbury.

Bishop Doane also bequeathed to the Cathedral the folio editions of the Fathers and Councils and of the prayer books of the Church of England.

Locust Volunteers in Kansas Ready

KANSAS CITY, June 14.—Every ablebodied man and boy in Wyandotte County, between the ages of 18 and 65, may be ordered out to fight locusts if the ravages of these insects on the crops and orchards continue.

The grasshopper law provides that the trustees of any township must issue the order for war on grasshoppers or locusts if fifteen legal voters of the township make a written request for such action.

$300,000 Voted by Illinois for Fair

SPRINGFIELD, Ill., June 14.—The Senate passed a bill appropriating $300,000 for an Illinois exhibit at the Panama-Pacific Exposition in San Francisco in 1915.

It is probable that the measure will pass the House without opposition.

Circus Man Bitten by Rattler, Dying

PROVIDENCE, June 14.—Harvey Jones, 21, is dying here of a rattlesnake bite.

Jones is a canvas man in a circus and while moving the rattlesnake cage was bitten on the left thumb.

Senate Committee Studies Metal List

WASHINGTON, June 13.—The Democratic members of the Senate Finance Committee to-day took up consideration of the sub-committee report on the metal schedule, which was started yesterday. A number of changes have been suggested in this schedule, among them the free listing of ferro-manganese and blast furnace products.

The Williams sub-committee is said to have nearly completed its labors. Chairman Simmons intends to report the amended bill to the Democratic caucus next week.

Life.

The poet's exclamation: "O Life! I feel thee bounding in my veins," is a joyous one. Persons that can rarely or never make it, in honesty to themselves, are among the most unfortunate. They do not live, but exist; for to live implies more than to be. To live is to be well and strong—to arise feeling equal to the ordinary duties of the day, and to retire not overcome by them—to feel life bounding in the veins. A medicine that has made thousands of people, men and women, well and strong, has accomplished a great work, bestowing the richest blessings, and that medicine is Hood's Sarsaparilla. The weak, run-down, or debilitated, from any cause, should not fail to take it. It builds up the whole system, changes existence into life, and makes life more abounding. We are glad to say these words in its favor to the readers of our columns.

Ohio Infant Has Nine Grandparents

ASHTABULA, O., June 14.—Miss Jean Elizabeth Porter, aged ten months, daughter of Mr. and Mrs. Homer Porter, of Conneaut, is believed to be the luckiest child in the world in the matter of grandparents.

She has four grandparents and five great grandparents.

OUT-OF-TOWN

KODAKERS

Send us your next roll of film for quick, first-class finishing. Fresh Eastman N. C. Film and complete stock amateur Supplies. Send for new finishing price list and 1913 Kodak catalog.

A. K. Hawkes Co.

KODAK DEPT.

14 Whitehall

Why Crime Does Not Pay

No. 11 of a series of articles by Sophie Lyons, the Queen of the Burglars, in which she describes the surprising methods of the thieves who work only during business hours and walk away with thousands of dollars under the very eyes of the bank officials.

Read about it in next Sunday's American. Order from your dealer to-day, or call Main 8000

ONLY 147 LEFT

Eleven More Lovers of Music Joined Great Player-Piano Club Yesterday---- Membership List Is Almost Complete

The 400 memberships are being taken more rapidly than I had anticipated. My offer of a high-class Player-Piano worth $650 for $488.50 on terms of $10 down and $2.50 per week has proved more popular than I thought. IT HAS MADE A SENSATION.

FREE Rolls of Music, Life Insurance, Music Library **FREE**

Conservatory Course

Bench to Match Player

Trial for One Year

$10 PUTS IT IN YOUR HOME

NO INTEREST---TEN-YEAR GUARANTEE

Our Club Piano

Regular Price . . $375.00

Club Price $267.50

Terms: $5 Cash, $1.25 Per Week

CONDITIONS: No interest, one year's trial and exchange privilege, 15c rebate on payments made before due, free life insurance feature, ten-year guarantee.

All of which accompany in writing the sale of every Club Piano.

WEATHERHOLT PIANO COMPANY

"The South's Foremost Piano House"

Southern Distributors Henry F. Miller and Steger Pianos

72 N. Broad St. ATLANTA, GA.

(Weatherholt Building)

For Out-of-Town Customers

Fill Out Coupon and Mail

WEATHERHOLT PIANO CO., Atlanta, Ga.

Gentlemen: Inclosed please find $10.00 membership fee (first cash payment), for which ship to my address your Club Player-Piano at once, including bench, scarf, 12 rolls of music and free delivery, with the understanding I can pay balance in $10.00 monthly payments.

Name .....

Address .....

THE GEORGIAN'S MAGAZINE PAGE

Poor Little Blind Bat

By BEATRICE FAIRFAX.

A YOUNG girl writes me:

"There is a young man in love with me, but he is rather homely, and I do not care for him very much, as I have lots of handsome admirers. He thinks the world of me and has promised me a swell and happy home if I will marry him. But I don't like to marry a homely man."

Poor little blind bat of a girl! She wants to marry a pretty man, one of those pink and white affairs that affect a purple tie and purple socks. She wants a husband who will spend all his spare time in front of the mirror, and all his spare cash in a photograph gallery. Well, I hope she will get ehim! Someone has to be the victim of the pretty man, and it is fortunate when the victim is both willing and anxious.

The wife of the pretty man must make many sacrifices if she desires to keep intact the qualities that attracted her. Even masculine beauty is enhanced by fine raiment, and the pretty man must have socks that match his ties, new hats in and out of season, and clothes that set off his manly form, though his wife wear garments that wouldn't be considered good enough to pack in a missionary barrel.

Wear and Tear.

There is just so much wear and tear on the couple trotting in matrimonial harness, and by rights it is equally divided, the wife and the husband growing stiff and old and lame and halt together, but when the husband is a pretty man, this division knows no justice. The pretty man selects the best-traveled side of the road; he shirks the worry of avoiding pitfalls and mishaps, and falls behind in the pulling of the burden. He thinks solely of himself, and of the best way for preserving his beauty.

That which attracted the girl he married attracts other women. Every pretty man proving by his conquests that the proportion of births of female fools is one to every half minute, and his wife must make heartbreaking efforts to keep him that are unknown to the wife of a homely man.

He is conceited; he is spoiled; he is arrogant; he is petty and narrow, never rising to consideration of questions higher than the selection of colors that match his complexion; he is selfish, and he is rarely a financial success, since it is obvious one can not deal clearly with business problems while mentally approximating the value of skin foods.

The Best.

The best husband is the homeliest one. The boy who has reached manhood with the realization that he is squint-eyed, speckled like a robin's egg, has hair like that in the whiskers of a walrus, with a mouth like a cavern, and ears like a palmleaf, is so humble because of his unattractiveness that this humility results in a lasting gratitude for the girl who will look at him without laughing, and a love and devotion that never die for the girl who will marry him.

Humility, a sense of his own unworthiness, my dear little blind bat, is the most desirable attribute in a husband, and a pretty man doesn't know what humility means. Marry a pretty man, you foolish child, but do it in full realization of the fact that some day some particularly homely masculine relative will be called upon to help support your prize beauty and his family.

Just Dote on 'Em.

"Cannibals have one redeeming feature, after all."

"What is that?"

"They are very fond of children."

BLUE AND DISCOURAGED

Mrs. Hamilton Tells How She Finally Found Health in Lydia E. Pinkham's Vegetable Compound.

Warren, Ind.—"I was bothered terribly with female weakness. I had pains and was not regular, my head ached all the time, I had bearing down pains and my back hurt me the biggest part of the time, I was dizzy and had weak feelings when I would stoop over, it hurt me to walk any distance and I felt blue and discouraged.

"I began taking Lydia E. Pinkahm's Vegetable Compound and am now in good health. If it had not been for that medicine, I would have been in my grave a long time ago."—Mrs. ARTIE E. HAMILTON, R. F. D. No. 6, Warren, Ind.

Another Case.

Esmond, R. I.—"I write to tell you how much good your medicine has done me and to let other women know that there is help for them. I suffered with bearing down pains, headache, was irregular and felt blue and depressed all the time. I took Lydia E. Pinkham's Vegetable Compound and commenced to gain in a short time, and I am a well woman to-day. I am on my feet from early morning until late at night running a boarding house and do all my own work. I hope that many suffering women will try your medicine. It makes happier wives and mothers."—Mrs. ANNA HANSEN, Esmond, Rhode Island.

THE TRIPLE TIE

A Story for Baseball Fans That Will Interest Every Lover of the National Game

SYNOPSIS

Gordon Kelly, a mountain boy of Georgia, goes to Atlanta. He becomes the sensation of the baseball world through his marvelous playing, although he said that he had never played a game before arriving in Atlanta. He is bought by the Boston American League Club for $50,000. Kelly incurs the enmity of Forrest Cain, a wealthy ne'er-do-well, at the same time winning the friendship and love of Mildred Deery, daughter of an Atlanta banker. Kelly is hurt in a game and Mildred runs to his assistance. He recovers, leaves the hospital and mysteriously disappears. He is not heard from for months. Mildred admits to herself that she loves Kelly. Her father dislikes the publicity given Mildred's assistance to Kelly on the baseball field. He gets Mildred to agree to go to the mountains. Cain follows Mildred and calls upon her. While Mildred is fishing she suddenly comes upon Gordon Kelly. comes upon Gordon Kelly. In the meeting each learns of the other's love. Kelly is sought everywhere by the press.

Now go on with the story.

By A. H. C. MITCHELL.

Copyright, 1913, by International News Service.

TO-DAY'S INSTALLMENT.

When it came time for him to fulfill his engagement with Mildred, he was more than half-drunk and still in an ugly mood. But the liquor had given him a false courage and a certain confidence in his ability to go through with the proposition he had in mind. Cain had driven his car when in worse stages of intoxication than he was in now, and he had no trouble in reaching the Deery bungalow without accident. A few minutes later Mildred, with a serious face, stepped in the car and waved her hand to Elmer. Cain had pulled himself together and beyond a somewhat flushed face she did not notice that there was anything out of the ordinary with him.

When they reached the main road, Mildred pointed toward the north, and Cain headed the car in that direction. Over the bridge that crossed the brook and, three miles farther on, past the granite pillars, they bowled along at an easy pace. Neither had spoken a word. A little way farther on Mildred suddenly exclaimed:

"Oh, what a pretty view."

A Beautiful View.

Without replying, Cain steered to the side of the road and stopped the car in the shade of a huge oak tree. Mildred stepped to the ground and walked around the trunk of the tree and seated herself beneath its massive branches. Cain followed her and threw himself at her side. The battleground she had chosen was where there was an open space in the forest of trees and where a view could be had for miles to the west. Below them rolled a valley two or three miles in width and then the ground gradually rose until it ended in the tall peaks of a chain of hills. The white clouds that raced overhead threw shadows that raced over valley and hills, throwing the panorama into a never-ending succession of somber and brilliant hues.

Mildred almost forgot her companion in the beauty of the scene before her.

"These mountains are a ceaseless delight to me," she murmured. "There is always something new to see, different from anything else."

The sound of her voice aroused Cain from his gloomy reflections. The beauties of nature had no charm for him.

"How long has that Gordon Kelly been up here?" he asked, suddenly.

Mildred shot a startled glance at her companion. "Why, I don't know anything about that, Forrest," she replied.

"You've seen him, haven't you?"

"Yes, I ran across him very unexpectedly the other day. I had no idea he was anywhere near here. Have you seen him?"

"I saw him this morning."

"I didn't know that you knew him."

"I have never been introduced to him, but I know who he is."

There was a pause. Cain arose and, picking up two or three small stones, he tossed them away from him one by one. Then he threw himself at her feet and pulled a blade of grass and tore it into bits. Mildred watched him calmly. Suddenly he sat up straight and looked her full in the eyes.

"Mildred," he said, fiercely, "I want you to marry me!"

The young woman shifted her gaze from Cain's features to the panorama before her. It had come, as she knew it would come, that afternoon. But the proposal of marriage was delivered more like an order than a request for her hand. It was just as well, she thought; it made things easier for her. She slowly shook her head.

"I can not," she replied, without emotion.

"Why not," demanded Cain, quickly. "You know I have loads of money."

"Money is nothing to me; my father has all we need."

"You know the social position I——"

"Your social position is no better than mine, Forrest," she calmly interrupted.

Cain Loses Temper.

"Mildred," he declared, some passion showing itself at last in his voice and manner, "I'm just crazy about you. You must say 'yes.' I can't stand it otherwise. We have known each other for years. You know all about me. There's no other girl in the world I have had the slightest feeling for except you. That is as true as I live. Say 'yes,' Mildred; please say 'yes.'"

But Mildred shook her head. Her face was serious.

"No, Forrest, it is impossible. I appreciate what you have just said. It is good of you, but——"

"If I thought Gordon Kelly had anything to do with this I'd——" Cain jumped to his feet without finishing the sentence. Mildred flushed and arose quickly, too.

"Take me home, please," she said firmly.

Cain saw the flush and the change in Mildred's manner and it made him furious.

"That's it!" he exclaimed hotly. "I've struck it. That dirty ball player has raised all the trouble between you and me." He uttered a wicked oath.

Mildred, her head high in the air, walked swiftly down the road.

CHAPTER XXVIII.

THE moment Mildred and Cain disappeared from sight of the bungalow Elmer cranked the runabout and started for the bridge. When he reached the main road he saw in the distance the dust sent up from Cain's automobile. He trailed along slowly until he came to the bridge, where he ran the car to the side of the road and jumped out of it.

To a lad of the active mind and body of Elmer Shephard there was little fun in sitting in the shade doing nothing, and after three minutes of that sort of thing he sprang to his feet with an idea of stirring up some excitement. He happened to remember that Gordon Kelly used a telephone nearby the other day, so he went in search of it and in a short time found the instrument housed in a neat box, which was attached to a tree on the edge of the brook. He gave the handle a whirl, took down the receiver and listened. Presently there came an answer.

"Is Mr. Gordon Kelly at home?" asked Elmer.

"No, suh," answered a voice. "Dare ain't no Mr. Gordon Kelly lives yere."

"There must be," declared the lad. "He told me so himself."

"Sorry, suh, you all mus' be mistaken, suh."

"Is there a Mr. Kelly there?"

"No, suh."

"Is there a Mr. Gordon there?"

"No, suh."

"That's queer. Wait a minute, now, I want to think."

"Yes, suh."

After a pause, Elmer said:

"Is there a colored boy on the place named Steve?"

"Yes, suh; dis hyere's Steve talkin' on de phone now."

No Gordon Kelly.

"Well, Steve, don't you remember two or three days ago you came down to the bridge in an automobile and met Mr. Gordon Kelly and a young lady and a white boy?"

"Yes, suh, but dat wasn't no Mr. Gordon Kelly." Elmer heard a high-pitched laugh.

"Who was it, then?" asked the lad puzzled.

"Dat was Mr. Bud."

"Mr. Bud?"

"Yes, suh, dat was Mr. Bud sh' enough."

Elmer was at a standstill for a moment. Finally he said:

"Is Mr. Bud at home?"

"Yes, suh, Mr. Bud's home right now."

"Will you ask him to come to the phone, please? Tell him Elmer Shephard from down Miss Deery's place wants to talk to him."

"Yes, suh; ho! de wire, suh."

In a few seconds Elmer heard the sound of hurrying footsteps at the other end of the wire. Then he heard Gordon Kelly's voice.

"Hello, Elmer," the voice said, hurriedly. "What's the matter? Anything happened to Miss Deery?"

"Oh, no, Mildred's all right, or was a few minutes ago."

"Where are you, Elmer?"

"I'm down at the bridge where we met you the other day. I got lonesome waiting for Mildred and I found the phone you used and I thought maybe if you didn't have anything particular to do you would come down and keep me company."

"Sure I will, Elmer," said Gordon, heartily. "I'll be with you in a few minutes."

In His Big Car.

Elmer walked along the edge of the brook toward the bridge, stopping once to pick up a smooth stone nearly the size of a billiard ball and almost as round. Ten minutes later Gordon Kelly appeared in his big car and found the lad tossing the round stone up in the air and catching it as it came down. He stopped his machine close to the runabout and stepped out of it. Elmer's first words were:

"Say, Mr. Kelly, your name isn't Kelly at all, is it?"

"Who told you that?" asked Gordon, smiling.

"Steve told me. He said he never heard of Gordon Kelly."

"Did he?" said Gordon, with a laugh. "We'll have to look into this thing. What did he say my name was?"

"He said your name was Mr. Bud."

"Well, Elmer, I've got you guessing now, haven't I? But, tell me, are you waiting here for Miss Deery?"

"Yes, she's gone out riding in an automobile with Mr. Cain. She wanted me to come here and wait for her, but I can't see any sense in it."

Gordon grew thoughtful.

"Who is Mr. Cain?" he asked. "What does he look like?" He thought he knew, but he was not sure.

Elmer described him as well as he was able. "And the number of his car is 50000. We had it at our place for a long time," he said, in conclusion. He suddenly remembered that Mildred had asked him not to tell Cain that they had seen Gordon Kelly. By the same token she might not want Gordon to know they had seen Cain. But it was too late now. He began playing with the round stone again.

"Yes, I know who he is; I met him this morning," said Gordon, slowly. All the way down to Pew Creek, whither he had gone after meeting Cain to get an express package, he had been troubled by the appearance of the Atlantan up in the mountain region. Now that he learned that Mildred had gone riding with him, he was sore at heart. Elmer broke into his reverie.

"Say, Mr. Kelly—oh, shucks, I don't like to call you Mr. Kelly all the time. May I call you Gordon? Say, I got a peach for you. If your side was two runs to the good in the last half of the ninth and the other fellows had a fast runner on third and a slow runner on first, and there were two out, what would you do if you were the catcher on your team?"

Gordon laughed. "I'm afraid you know more about baseball than I know. What would you do in a case like that?"

"Play for the man trying to steal second, of coure. Any kind of a peg would get him and one run wouldn't do the other fellows any good," replied Elmer, proudly.

The lad kept the highest-priced ball player in the world talking of the national game from that time on. More than an hour passed. Suddenly Elmer exclaimed:

"I wonder what's keeping Mildred? She said she didn't expect to be gone very long. What do you say to starting up the road to meet her?"

"We better not," replied Gordon. "She might not like it." He looked anxiously up the road, nevertheless. Boylike, Elmer tossed the round stone from one hand to the other in his impatience. Fifteen minutes passed. Then:

"Here comes the car!" Elmer shouted.

Gordon Interferes.

Gordon jumped to his feet. Half a mile up the road an automobile had just come around a curve, but it did not appear to be moving. The white dress of a woman showed alongside the highway near the automobile.

"Mildred is walking; something is wrong," exclaimed Gordon. He sprang to his car. "Jump in, Elmer, we'll go and meet her."

Gordon's machine was a self-starter and in an instant they were speeding up the road. As they came nearer they saw that Mildred was faltering along the edge of it. She held a handkerchief to her eyes. Cain, in his automobile, appeared to be creeping ahead just enough to keep pace with her. It was an extraordinary sight.

Gordon shot straight ahead with his car until it seemed as though he would crash into the other automobile, but just before they came together he jammed on the brakes with a force that nearly buckled the car under him and it jerked to a stop less than two feet from the approaching machine. At that instant Mildred sank to the ground with a moan. Gordon was kneeling by her side in a second.

"What is it, Mildred? Tell me quickly," he said, in a low, tense voice. He took one of her hands in both of his.

"Oh—oh," moaned the girl. "Oh, Gordon!"

"Yes, yes. Tell me."

"That man—he—he made insulting remarks," she sobbed, "and—and I started to w-walk back and he—he followed in his automobile, abusing me all—all the way."

Gordon dropped her hand and, springing to his feet, faced Cain.

"You've got to settle with me for that right now," he cried.

Cain, pale as death, reached behind him and stood up in his car.

"Yes, I'll settle and in self-defense, too," he shouted, whipping out a revolver and pointing it straight at Gordon Kelly. Jealousy, rage and beastly passions distorted his features. "You've crossed me for the last time, you——"

Saved by Elmer.

The sentence was never finished. Quick as a flash Elmer Shephard drew back his arm and the round, smooth stone flew from his hand and crashed into the outstretched fist which held the revolver. There came instantly a report, and a bullet zipped through the leaves, but the revolver had been knocked from Cain's hands.

With a spring like a tiger Gordon Kelly was on the running board and as he came up standing on it, his fist swung around and struck Cain full in the face, lifting him off his feet and landing him in the road, where he lay as if dead.

"Don't, Gordon, you'll kill him," cried Mildred, just too late to stay the blow. Gordon turned to her.

"He would have killed me, Mildred," he said, sternly. "He's no more than a rat."

There was a long silence. Elmer jumped from the car and picked up the revolver.

"Elmer, boy," said Gordon, "you saved my life." He placed his arms affectionately around the boy's shoulders.

Mildred arose quickly and hugged the lad to her breast and wept.

To Be Continued Monday.

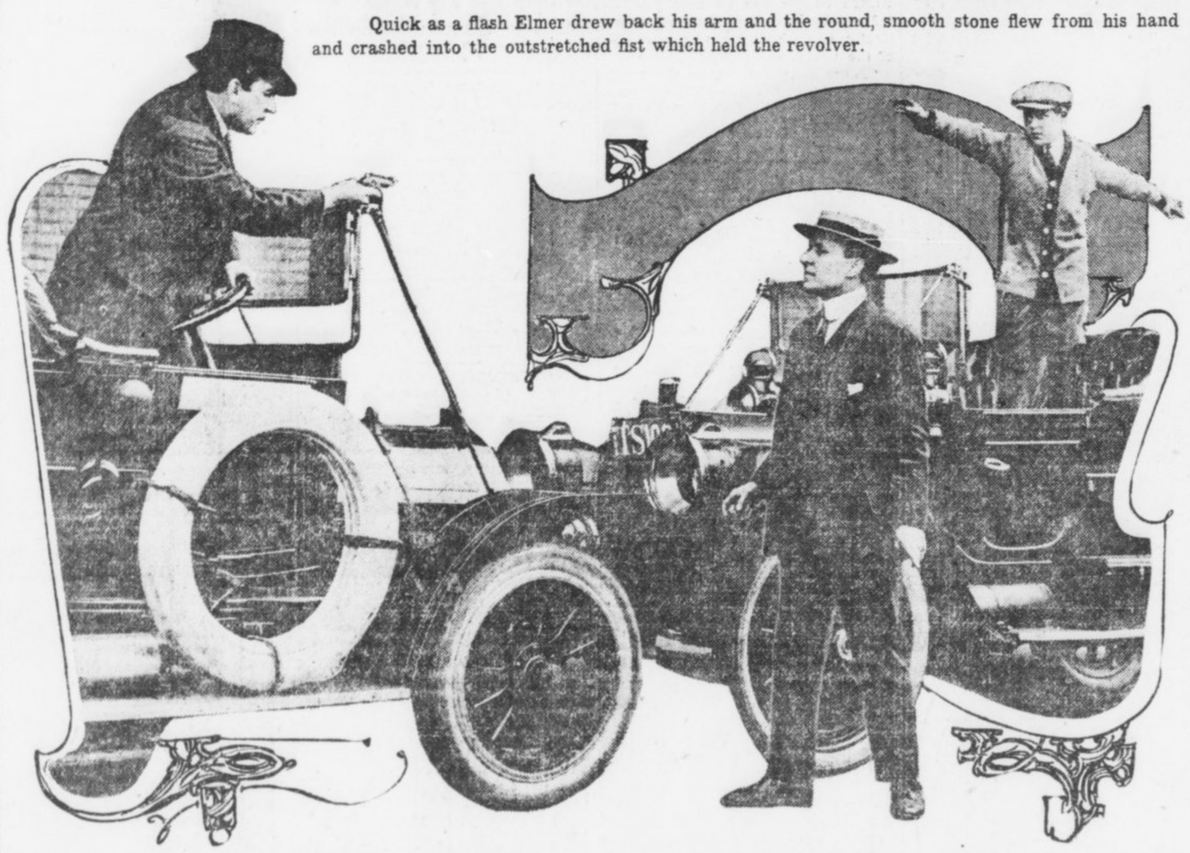

Quick as a flash Elmer drew back his arm and the round, smooth stone flew from his hand and crashed into the outstretched fist which held the revolver.

$250 in Prizes for Best Solution of "The Triple Tie"

YOU' read the twenty-third installments of the great baseball mystery story of "The Triple Tie" and now you have a fair idea of the simplicity of the offer The Georgian makes—how you may win $100 by working out the solution of the mystery as nearly as its author, A. H. C. Mitchell, has done as you can.

Mr. Mitchell has written the last chapter, but his copy is sealed up in a vault at the American National Bank. When all but this final chapter has been printed, The Georgian readers will be asked to submit to three competent judges, none of them connected with this newspaper, their version of what the grand denouement should be.

To the person who most closely approximates Mr. Mitchell's final chapter $100 will be awarded. Other prizes, making the total prize list $250, also will be distributed.

Here is the list of the awards:

No. 1	$100
No. 2	$50
No. 3	$25
No. 4	$15
Nos. 5 to 16, each	5

Read the 24th installment of the great mystery story and you will not need to be urged to read the succeeding chapters. The story will grip you. As you read, try to follow the author's channel of thought and when the time comes for you to sit down and write that final chapter, be ready to win one of the big cash prizes in The Georgian's great offer.

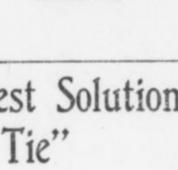

Will Whiten Your Skin
And Make It Soft and Smooth
Large Box 25c, Postpaid Anywhere
FOR SALE BY
All Jacobs' Stores
And Druggists Generally.

Advice to the Lovelorn

By BEATRICE FAIRFAX.

AN UNUSUAL CASE.

DEAR MISS FAIRFAX:

With her father's consent, I became engaged to a girl when she was seventeen, and the passing years made her the more dear to me. Now we both are 22; she's more charming than ever, and as I make a comfortable salary we agreed to marry. Her father, who has influential connections, withholds his blessing and says she should bide her opportunity and marry a well-to-do man with an established business. We are very anxious to marry, and this sudden change in her father has distressed us both.

For seven years we have been constantly in eath other's society and are deeply devoted to each other. We both agree it would be almost worse than death to part.

DISTRESSED.

It is hard to credit that a father would make such a change simply because he is notional.

Are you fit for marriage, morally and physically, and do you earn enough to marry on without subjecting your bride to unaccustomed privations? If you can answer these questions to the satisfaction of any unprejudiced third party go ahead and marry the girl.

CERTAINLY.

DEAR MISS FAIRFAX:

I am nineteen. I have been acquainted with a young man for about two months, and he is three years my senior. He has asked me to keep company, but I refused, as I didn't know him long enough.

And now I have learned to like him, but he doesn't ask me any more. Do you think it is right of me to ask him to call at my house? ANXIOUS.

There will be no impropriety in asking him to make a call, and I am sure he will accept. I am also sure he will like you all the more because of your hesitation in accepting attentions from one who was a stranger.

CERTAINLY.

DEAR MISS FAIRFAX:

I have been invited to a party and have been requested to bring two gentlemen. Would it be proper to have them both call at the house for me? RUTH.

The situation is unusual, but it is one in which there is no impropriety.

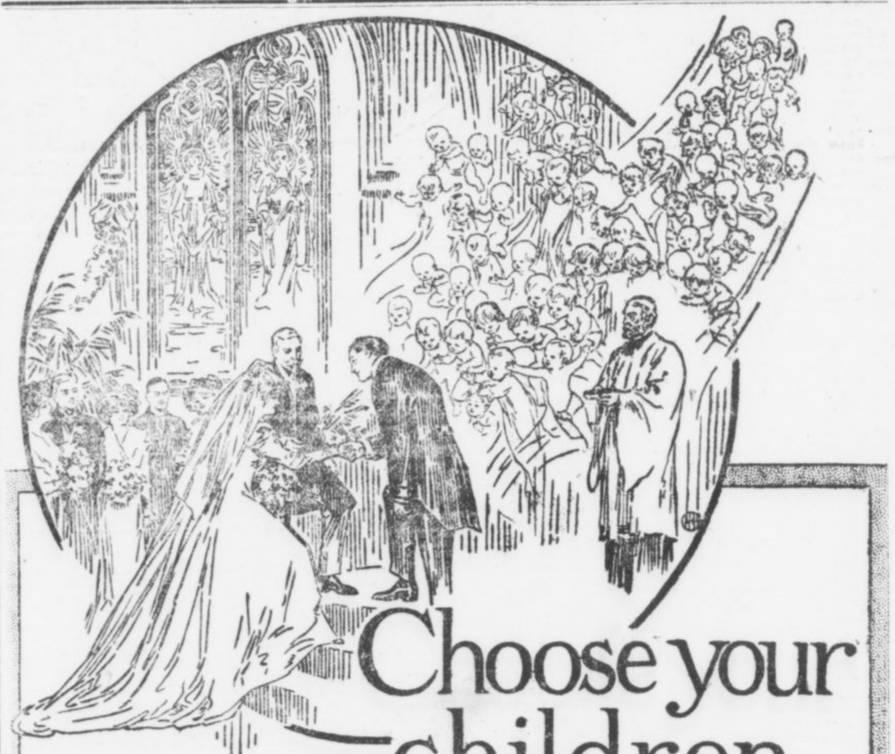

Choose your children

Do you know that you can do so? A new science brings us the glad tidings. You can have strong, vigorous, normal children free from hereditary taint, even though in your own family there may be consumption, epilepsy or some other dread disease.

Disease can be bred out of the blood

That this cheering statement is a fact has recently been proven with almost mathematical exactness. The scientific study of heredity has explained how healthy parents are sometimes saddened by sickly, feeble-minded children; how bright, robust boys and girls are sometimes born to parents who are weak, unintelligent or depraved.

This new science gives you one simple, all-comprising rule for protecting your offspring from hereditary disease; the scourge which has wrecked the lives of so many helpless babies.

Read the leading article in the July Cosmopolitan by Stoddard Goodhue, and *learn how to choose your children.*

Cosmopolitan Magazine

15 cents a copy at all news-stands

DINING CARS

WITH A'LA CARTE SERVICE TO CINCINNATI & LOUISVILLE

L&N

PLATES Made and Delivered Same Day

$5

DR. E. G. GRIFFIN'S
GATE CITY DENTAL ROOMS
24½ Whitehall Street
(Over Brown & Allen's)
Gold Crowns $4—Bridge Work $4
All Work Guaranteed
Hours 8-6 Phone M. 1708 Sundays 9-1

THE GEORGIAN'S MAGAZINE PAGE

The Manicure Lady

By WILLIAM F. KIRK.

"I GUESS that brother Wilfred ain't going to be able to stand prosperity," remarked the Manicure Lady. "You know I was telling you, George, about that ballad which he wrote called 'Gone Beyond Recall,' that song about the lady that bounced a platter off her husband's block. Well, the money has been pouring in on Wilfred since that song made a hit; pouring in so fast that the poor boy is kind of bewildered, wondering which one of his creditors will wait the longest for his money, so he can pay the others first.

"One thing about him that I have just discovered, George, is that he is forgetting the friends who stood by him when things was breaking bad for him. This morning he was talking about a automobile trip he is going to take next Sunday. He didn't even ask me or sister Mayme to go along. Oh, no. This is to be a exclusive affair—him and a couple of swell song writers that he met at the Words and Music Club. I suppose me and Mayme wouldn't have fit in very good with the swell dolls them song writers goes with, so we didn't get the least hint in the world that we was wanted. Oh, well, it didn't surprise me, George. As Shakespeare said, 'Blessed is him who don't get a kick in the shins from them which he has befriended.'"

"If he goes acting that way," said the Head Barber, "why don't you get after him and collect some of the borrowed money that is coming to you? I would. I hate to ask a man for money after I loaned it to him willing, but if I was in your place I would lay down on him for every cent he ever touched you for."

Got Twenty.

"I got $20 of his here," said the Manicure Lady. "He gave it to me to buy a present for his girl with. I got a notion to keep it. He owes me nearly $50, and goodness knows when I will get any part of it. But, no, George, that dear little conscience of mine is on the job, and Wilfred's fluffy will get her little present, but you can bet it will be about the first thing worth $20 that I happen to see. I ain't going to waste no valuable time shopping for him or she. He has just wrote another sad ballad, George, and I brought it down here to see if it would make you cry. Wilfred says a barber cried after hearing his first big hit, and he wanted me to try this one on you and see if you would cry. It won't take long."

"I don't want to hear it," said the Head Barber.

"Oh, please, George," coaxed the Manicure Lady. "Listen:

"A handsome clerk whose salary was
thirteen bucks a week,
Was visiting his sweetheart and of
marriage he did speak.
'I know a flat,' he whispered, 'big
enough for you and me,
There is four flights of stairs to
climb, but think what you can
see!'
His sweetheart didn't show no signs
of flying to his arms.
Like many other lovely girls, she
knew she had her charms.
Then with a look of cold disdain that
made his poor heart fluter,
In crisply uttered syllables this ut-
terance she did utter:

Chorus.

"'I ain't no good at climbing stairs
in hallways dark and dim,
My father was a porch climber; his
daughter ain't like him.
I can't eat delicatessen food when
you are short of cash
And the soul within me shrivels at
the thought of corn beef hash.
The man I wed must have a roll, and
spend it freely, too.
I ain't no good at climbing stairs. I
can not marry you.'"

"If that song don't go I ain't a barber!" declared George.

"I hope it goes better than that," said the Manicure Lady. "Remember, George, you ain't much of a barber."

—WILLIAM F. KIRK.

Why He Wears Glasses.

It happened in the park one Sunday morning. Todd and Edgeley were sitting there together, discussing, needless to say, the eternal and feminine question.

"Yes," said Todd, "I quite agree with you; the way women dress nowadays is positively absurd."

"It's worse than that," added Edgeley.

"What's more, in nine cases out of ten their men folk are to blame."

Todd sighed.

"I suppose that is so," he remarked.

"Yes. Look at that woman coming toward us now. I'll bet you anything you like that her husband tells her she looks positively charming when she goes out in that outrageous get-up, just because he hasn't the pluck to say the truth, to laugh at her, to——"

But Todd had risen to his feet; and, hat in hand, a happy smile upon his face, was awaiting the lady thus referred to. The lady was Edgeley's wife!

KODAKS

"The Best Finishing and Enlarging That Can Be Produced." Eastman Films and complete stock amateur supplies. Rice for out-of-town customers.

Send for Catalog and Price List.

A. K. HAWKES CO. KODAK DEPT.

14 Whitehall St., Atlanta, Ga.

The Brinkley Bathing Girls

(Four Outfits for Seashore Girlies)

BY NELL BRINKLEY

Copyright, 1913, International News Service.

Nell Brinkley Says

FOR the girl who really swims—the two in the centre—caps as snug and plain as can be, tights, shoes whose ribbons wrap only as high as round the ankles, where they never slip down, a dress like a little coat to slip on and button all the way down the front with really truly buttons and buttonholes, plenty of shoulder and arm room, no band around the waist, but a belt about the hips, if you will, with all the colors of the rainbow in it if you yearn for a little fuss on it. In my eyes these plain, corsetless, undecorated, comfy sea-going outfits are smarter than the more conventional frocks cut in the same lines, with the same ginger-bread on them, as our dresses we wear on dry land.

For the girl who dons a bathing suit, but doesn't go near the water, the two outer frocks, such sleeves as her riotous fancy cares for and as tight as she will, ruching in the neck, a sailor collar, tassels, girdles and sashes, high shoes like a Roman soldier, caps like bonnets or Bulgarian stocking-caps with a tassel over one shoulder—and CORSETS, if she likes them. You'd be mazed to find how many Bettys wear corsets around the edge of the sea, and even into it.

Of course, if you're awfully smitten with a Roman sash you can wrap it about the hips of either of the two middle frocks, but don't have the ends too long, for they're warranted to wrap around your arm on the back stroke, or get you by the neck like an eel, when you're showing off.

Some Simple Luncheons

By MRS. FRANK LEARNED

THE luncheon hour is a convenient time for women to entertain each other. The meal is ordinarily an informal one. It may be substantial if people are in the habit of eating very little in the early morning and are therefore hungry at midday.

A substantial meal does not mean necessarily a profusion of food. A few well-cooked, palatable dishes, hot and well served, are always acceptable. As a rule people prefer good, solid food to a variety of dainty trifles. Hot things should be very hot and cold things very cold. It is inexcusable to serve lukewarm food or to have salads that are not thoroughly chilled.

She Must Decide.

The hostess must decide whether the size of the dining room and facilities for serving admit of having more than six or eight guests. This number of persons is best for a luncheon. Conversation is then easy and general. Intimate friends or friends who are not ceremonious had best be invited. Unless one is in the habit of entertaining it is best always to begin in a simple way. And then much depends on whether there is a good maid to serve the luncheon.

In a modest household the hostess may be obliged to make some of the preparations herself, make the salad, for instance, or the jelly, or other delicacy. She may do well to set the table, arrange the flowers or fruit, and see that linen, glass, china and silver are all in perfect condition.

If the table is of mahogany or of good quartered oak, the bare surface is used at luncheon, with a fine centerpiece of white linen drawnwork or embroidery. Under the plates are fine doilies.

Unless the table is handsome a tablecloth is used. All table linen must be white, spotless and well froned. Lace-trimmed or white embroidered cloths are used by those who can afford these expensive appointments.

Napkins at luncheon are not as large as those used for dinner.

Candles or lights are not used in spring or summer. Daylight is sufficient and much more appropriate.

A well arranged dish of fruit may be in the center of the table, or some growing ferns, or a potted plant. Yellow daffodils make a sunshiny effect for decorations. In summer wild flowers, ferns and delicate grasses are effective. When flowers are used it is best to have masses of the same flower or color and not a mixture.

In Nature of Entrees.

A wide choice in a menu is allowable for a luncheon. Heavy or fried things should be avoided. Clam bouillon with whipped cream is a nice first course, and is served in bouillon cups. Other courses may be in the nature of entrees. Roasts are not served at luncheons. Such things are chosen as fish or lobsters, omelets, French chops with string beans, or broiled chicken with green peas; salads, ices, jellies or fruit. Coffee is the concluding course. A simple menu may be soup or fruit, chops, with one vegetable, tomato salad, mayonnaise, dessert and coffee.

Servian Women.

There is no country in the world where women occupy a more dignified position in the home than Servia. The Servian idea is quite different from that of the Turk, who keeps his women behind shut doors, or the German, whose ideal woman is a hausfrau. In Servia the woman is the companion of the man.

A man is responsible for his unmarried sisters, and throughout the Balkan States it is considered rather a breach of etiquette for him to marry before his older sister.

Servian women are very domesticated, and the highest ladies pay personal attention to trivial matters of housekeeping.

There are two women doctors practicing in Belgrade, and women teachers galore. But public opinion, on the whole, is rather against women entering the labor arena.

Do You Know---

During the inquiry into the loss of the Titanic the suggestion was thrown out that seats in the lifeboats should be numbered in accordance with the passengers' ticket. That proposal has found favor with one of the Japanese steamship companies, a coupon being attached to the regular ticket "reserving" a seat in a certain lifeboat for the holder, who is requested immediately upon going aboard to become familiar with the location of his boat and the place that has been allotted to him. If this rule is observed, confusion in time of crisis should be reduced to a minimum, always granting, of course, that the passengers do not become panic-stricken.

A resident of Boom, Belgium, has just built a hydroplane entirely of steel instead of wood. The boat is about 16 feet long and weighs 360 pounds. It has a specially constructed rudder, which enables it to turn at high speed in a narrow channel. The 24-horsepower motor is of the four-cylinder type and weighs 400 pounds.

Some surprising statistics are given as to what the average Australian eats. Apparently he has the best appetite, if not the best digestion, of any human being on the planet. He eats every year 264 pounds of meat, which works out an average of two sheep and one-fifth of a bullock for every man, woman and baby in Australasia! He eats more than twice as much meat as the average Englishman, three times as much as the average Frenchman, and four times as much as the average German or Swiss. If he is Tasmanian, he eats a quarter of a ton of potatoes in a year.

A Nuremberg church, seating 1,200, has an electric heater for each pew. A 3-inch iron tube incloses a smaller tube wound with resistance wire, and this heater runs in front of the seat and along the back of the pew. Each heater has its own switch.

WITHIN THE LAW

A Powerful Story of Adventure, Intrigue and Love

SYNOPSIS.

Mary Turner, an orphan, employed in Edward Gilder's department store, is unjustly accused of theft and sent to prison. She is hounded by the police on her release, and finally goes to live with Joe Garson, a forger, and Aggie Lynch, a blackmailer, both of whom treat her with respect. Mary resolves to keep "within the law." She becomes the leader of a band of swindlers. Gilder's son, Dick, falls in love with her, and she marries him to be revenged on his father—and then finds that she is in love with him. Dick refuses to give her up, a demand made by his father, Mary disappears. Police Inspector Burke in an effort to aid the elder Gilder schemes to secure the arrest of Mary through "English Eddie" Griggs, a police informer. Garson plans to rob the Gilder home on a tip from Griggs. Mary hears of it and tries to prevent it, going to the Gilder home. Mary pleads with Garson to drop the robbery, and Dick enters. Garson kills Griggs when Mary corners the latter and he admits he is working for the police. Burke enters the house, a searchlight throwing its rays on the dead man's body. Mary and Dick are arrested, because Mary tells Burke that Dick shot Griggs in defense of his home.

Now go on with the story.

Copyright, 1913, by the H. K. Fly Company. The play "Within the Law" is copyrighted by Mr. Veiller and this novelization of it is published by his permission. The American Play Company is the sole proprietor of the exclusive rights of the representation and performance of "Within the Law" in all languages.

By MARVIN DANA from the Play by BAYARD VEILLER.

TO-DAY'S INSTALLMENT.

Demarest was seriously disturbed by the situation that had developed. He was under great personal obligations to Edward Gilder, whose influence, in fact, had been the prime cause of his success in attaining to the important official position he now held, and he would have gone far to serve the magnate in any difficulty that might arise. He had been perfectly willing to employ all the resources of his office to relieve the son from the entanglement with a woman of unsavory notoriety. Now, thanks to the miscarried plotting of Burke to the like end, what before had been merely a vicious state of affairs was become one of the utmost dreadfulness. The worst of crimes had been committed in the house of Edward Gilder himself, and his son acknowledged himself as the murderer. The District Attorney felt a genuine sorrow in thinking of the anguish this event must have brought on the father. He had, as well, sympathy enough for the son. His acquaintance with the young man convinced him that the boy had not done the deed of bloody violence. In that fact was a mingling of comfort and anxiety. It had been better, doubtless, if indeed Dick had shot Griggs, had inflicted a just penalty on a housebreaker. But the District Attorney was not inclined to credit the confession. Burke's account of the plot in which the stool-pigeon had been the agent offered too many complications. Altogether, the aspect of the case served to indicate that Dick could not have been the slayer. * * * Demarest shook his head dejectedly.

"I Want the Boy Free."

"Burke," he said, "I want the boy to go free. I don't believe for a minute that Dick Gilder ever killed this pet stool-pigeon of yours. And, so, you must understand this: I want him to go free, of course."

Burke frowned refusal at this suggestion. Here was a matter in which his rights must not be invaded. He, too, would have gone far to serve a man of Edward Gilder's standing, but in this instance his professional pride was in revolt. He had been defied, trapped, made a victim of the gang who had killed his most valued informer.

"The youngster'll go free when he tells what he knows," he said, angrily, "and not a minute before." His expression lightened a little. "Perhaps the old gentleman can make him talk. I can't. He's under that woman's thumb, of course, and she's told him he mustn't say a word. So, he don't." A grin of half-embarrassed appreciation moved the heavy jaws as he glanced at the District Attorney. "You see," he explained, "I can't make him talk, but I might if circumstances were different. On account of his being the old man's son, I'm a little cramped in my style."

It was, in truth, one thing to browbeat and assault a convict like Dacey or Chicago Red, but quite another to employ the like violence against a youth of Dick Gilder's position in the world. Demarest understood perfectly, but he was inclined to be skeptical over the Inspector's theory that Dick possessed actual cognizance as to the killing of Griggs.

"You think that young Gilder really knows?" he questioned, doubtfully.

Burke Was Merciless.

"I don't think anything—yet!" Burke retorted. "All I know is this: Eddie Griggs, the most valuable crook that ever worked for me, has been murdered." The official's voice was charged with threatening as he went on. "And some one, man or woman, is going to pay for it!"

"Woman?" Demarest repeated, in some astonishment.

Burke's voice came merciless.

"I mean Mary Turner," he said slowly.

Demarest was shocked.

"But, Burke," he expostulated, "she's not that sort."

The Inspector sneered openly.

"How do you know she ain't?" he demanded. "Well, anyhow, she's made a monkey out of the police department, and, first, last, and all the time, I'm a copper. * * * And that reminds me," he went on with a resumption of his usual curt bluntness, "I want you to wait for Mr. Gilder outside, while I get busy with the girl they've brought down from Mary Turner's flat."

CHAPTER XXI.

Aggie Was At Bay.

BURKE, after the lawyer had left him, watched the door expectantly for the coming of the girl, whom he had ordered brought before him. But, when at last Dan appeared and stood aside to permit her passing into the office, the Inspector gasped at the unexpectedness of the vision. He had anticipated the coming of a woman of that world with which he most was familiar in the exercise of his professional duties—the underworld of criminals, some one beautiful perhaps, but with the brand of viciousness marked subtly, yet visibly for the trained eye to see. Then, even in that first moment, he told himself that he should have been prepared for the unusual in this instance, since the girl had to do with Mary Turner and that disturbing person herself showed in face and form and manner nothing to suggest aught but a gentlewoman. And, in the next instant, the Inspector forgot his surprise in a sincere, almost ardent admiration.

She Was Rather Short.

The girl was rather short, but of a slender elegance of form that was ravishing. She was gowned, too, with a chic nicety to arouse the envy of all less fortunate women. Her costume had about it an indubitable air, a finality of perfection in its kind. On another, it might have appeared perhaps the merest trifle garish. But that fault, if in fact it ever existed, was made into a virtue by the correcting innocence of the girl's face. It was a childish face, childish in the exquisite smoothness of the soft, pink skin, childish in the wondering stare of the blue eyes, now so widely opened in dismay, childish in the wistful drooping of the rosebud mouth.

The girl advanced slowly, with a laggard hesitation in her movements obviously from fear. She approached the desk, from behind which the Inspector watched, fascinated by the fresh and wholesome beauty of this young creature. He failed to observe the underlying anger beneath the girl's outward display of alarm. He shook off his first impression by means of a resort to his customary bluster in such cases.

"Now, then, my girl," he said, roughly, "I want to know——"

There came a change, wrought in the twinkling of an eye. The tiny, trimly shod foot of the girl rose and fell in a wrathful stamp.

"How dare you!" The clear blue eyes were become darkened with anger. There was a deepened leaf of red in either cheek. The drooping lips drooped no longer, but were bent in a haughtiness that was finely impressive.

Before the offended indignation of the young woman, Burke sat bewildered by embarrassment for once in his life, and quite at a loss.

"What's that?" he said, dubiously.

The girl explained the matter explicitly enough.

"What Do You Mean!"

"What do you mean by this outrage?" she stormed. Her voice was low and rich, with a charming roundness that seemed the very hallmark of gentility. But now it was surcharged with an indignant amazement over the indignity put upon her by the representatives of the law. Then, abruptly, the blue eyes were softened in their fires, as by the sudden nearness of tears.

"What do you mean?" the girl repeated. Her slim form was tense with wrath. "I demand my instant release." There was indescribable rebuke in her slow emphasis of the words.

Burke was impressed in spite of himself, in spite of his accustomed cold indifference to the feelings of others as necessity compelled him to make investigation of them. His harsh, blustering voice softened perceptibly, and he spoke in a wheedling tone, such as one might employ in the effort to tranquilize a spoiled child in a fit of temper.

"Wait a minute," he remonstrated. "Wait a minute!" He made a pacificully courteous gesture toward one of the chairs, which stood by an end of the desk. "Sit down," he invited, with an effort toward cajoling.

The scorn of the girl was superb. Her voice came icily, as she answered:

To Be Continued Monday.

WRIGHTSVILLE BEACH BETTER THAN EVER THIS SEASON.

Ten-day $10 tickets on sale Thursdays. Through sleepers daily. Make reservations City Ticket Office, 88 Peachtree. SEABOARD.

Up-to-Date Jokes

Maudy—Ah, my daddy's bought a little baby.

Claudy—I reckon your mum's very mean.

Maudy—Why?

Claudy—'Cause when my daddy wanted to buy a baby mum presented him with two.

* * *

"What are you going to do when you grow up, if you don't know how to read, write and cipher?" asked a school teacher of a lazy, stupid boy.

"I'm goin' ter be a schoolmaster, an' make the boys do all the readin', writin' and cipherin'," replied the boy.

Great Food For Children

You can't give your children Faust Spaghetti too often—it is one of the few foods that is extremely nutritious and very easily digested. It is a rich gluten food—gluten makes and develops muscle, bone and flesh. A 10c package of

FAUST SPAGHETTI

contains as much nutrition as 4 lbs. of beef—ask your doctor. In sealed packages. Write for free recipe book.

At all grocers'—5c and 10c packages.

MAULL BROS. St. Louis, Mo.

CHICAGO

CHOICE OF ROUTES AND GOOD SERVICE

L&N

EXCURSIONS.

5,000-Mile Circle Tour.

Special trains. Exclusive ships. A grand collection of high-class travel features. The original and official tour. Limited and select party. Leaves Atlanta, Ga., July 19 and August 16. Visiting Cincinnati, Detroit, Buffalo, Niagara Falls, Toronto, Thousand Islands, Montreal, Boston, New York, Philadelphia, Atlantic City, Washington, Baltimore and Savannah, with lake and ocean steamer trips; 15-day expense paid trip, $77.75; 18 days, $88.85. Write now for booklet. J. F. McFarland, Box 1624, Atlanta, Ga.

Wesleyan

MACON, GEORGIA

Historic College For Women

Delightful climate. Thorough and extensive course of study. Music, Art and Oratory of the highest order. Illustrious body of alumnae, choice student body, ideal home life, student government, excellent faculty, splendid boarding department and good athletics. The oldest and one of the choicest great colleges for women in the world. Address, Dept. M.

C. R. JENKINS,

Macon Georgia

WANTED, IDEAS

An Opportunity To Make Money

Inventors, men of ideas and inventive ability, should write to-day for our list of inventions needed, and prizes offered by leading manufacturers.

Patents secured or our fee returned. "Why Some Inventors Fail," "How to Get Your Patent and Your Money," and other valuable booklets sent free to any address.

RANDOLPH & CO.

Patent Attorneys

616 "F" Street, N. W.,

WASHINGTON, D. C.

CRACKERS OUT TO WIN SERIES FROM 'NOOGAS

By Joe Agler.

CHATTANOOGA, TENN., June 14.—Well, we can make it two out of three from the Lookouts by winning this afternoon, and I believe we'll do it. I judge that Musser will work for us, though Price is a possibility. Dunn, of course, will catch.

It's a shame to say much about yesterday's game. It was a poor effort. Brady and Dent both had off days, or else the Lookouts were hitting crazy, or something. Anyhow, we never had a look-in, and when we tried to pull out "one big inning" we couldn't squeeze in but one run.

Summers pitched a great game against us. Six hits were all we could do, and Bill Bailey got half of those. It looks, by the way, as though Bailey had pulled out of his batting slump, and if he has it will be useful. Harry is normally a great hitter and he has been awfully worried over his recent inability to get his usual number of safe swats.

Rudderham and Elberfeld had a verbal run-in and then the Kid took a run out. That made a big shift in the Chattanooga line-up necessary, and we had a fine chance to profit by it. But somehow we couldn't slip by with anything.

The team will leave after the game to-night for Atlanta for a week's stay.

Chicago 'Kids' May Get Farm Outings

CHICAGO, June 14.—Advance agents of the United States Charities have started for a trip through Illinois, Iowa, Michigan, Wisconsin and Indiana to find farmers who will provide two weeks' vacation for ten thousand of Chicago's poor children. They plan to organize a committee in each country town.

NATIONAL COMMISSION AWARDS BEALL TO SOX

CINCINNATI, June 14.—The national baseball commission in a decision handed down to-day declared the transfer of Player John W. Beall from the Cleveland American League club to the Milwaukee American Association club to be null and void, owing to the neglect of the former club to ask for waivers on the player.

The Cleveland club is fined $25 for its failure to comply with the commission's rules, and the player is awarded to the Chicago American League club upon the payment of the waiver price. The Boston National League club alo wanted the player.

The decision was the outcome of Beall's application to be declared a free agent, which was denied.

FEDERAL LEAGUE IS NOW AFTER ROGER BRESNAHAN

MILWAUKEE, June 14.—As a result of alleged efforts of agents of the St. Louis National League Club and the Chicago Cubs to tamper with Pitcher McGuire and Outfielder Kavanagh, of the Chicago Federal League Club, President John T. Powers, of the Federal organization, said to-day the first move in retaliation will be to take Roger Bresnahan from the Chicago Cubs.

It is understood that if Bresnahan can be induced to leave Chicago he would be given the franchise and club at Toledo in opposition to the American Association club. President Powers said his league would retaliate by taking players from the Wisconsin-Illinois League and the American Association.

JIMMY CLABBY AWARDED DECISION OVER M'GOORTY

BUTTE, MONT., June 14.—Jimmy Clabby, of Hammond, Ind., middleweight, is to-day claiming the championship of his division. In a wonderful uphill 12-round contest here last night with Eddie McGoorty, Clabby succeeded in securing the referee's decision.

It was a great battle, one of the fastest, cleverest and best seen in this section of the country in years.

THREE STAR PLAYERS JOIN FEDERAL LEAGUE

PITTSBURG, June 14.—Elmer Knetzer, pitcher and hold-out of the Brooklyn team; Jack Lewis, former second baseman of the Boston Red Sox, and Tom Murray, St. Paul catcher, all Pittsburg boys, have signed contracts and will join the Pittsburg team of the Federal League at Indianapolis to-day.

KILBANE AND ATTELL TO BATTLE AGAIN JUNE 30TH

SAN FRANCISCO, June 14.—A San Francisco fight promoter obtained Featherweight Champion Johnny Kilbane's consent to-day to a match with Abe Attell, the former title holder, and telegraphed to Attell an offer to stage the bout June 30. Attell is in New York.

FREDDIE WELSH WINNER OVER RAY CAMPBELL

VANCOUVER, B. C., June 14.—Freddie Welsh, British lightweight champion, cleanly outpointed Ray Campbell, of San Francisco, at the Brighthouse arena, gaining a decision at the end of the scheduled 15-round bout.

Maddening skin diseases can't exist if Tetterine is used because Tetterine is scientific in regard to remove the CAUSE as well as the EFFECT.

TETTERINE CURES SKIN DISEASES

Jesse W. Scott, Milledgeville, Ga., writes: "I suffered with an eruption two years and one box of Tetterine cured me and five of my friends. It is worth its weight in gold."

Tetterine cures eczema, tetter, ground itch, ringworm, itching piles and other ailments. Get it to-day. Tetterine.

50c at druggists, or by mail.

SHUPTRINE CO., SAVANNAH, GA.

GEORGIAN SPORTS COVERED by EXPERTS

SILK HAT HARRY'S DIVORCE SUIT :: Harry's Sons Are Invited Out

Copyright, 1913, International News Service.

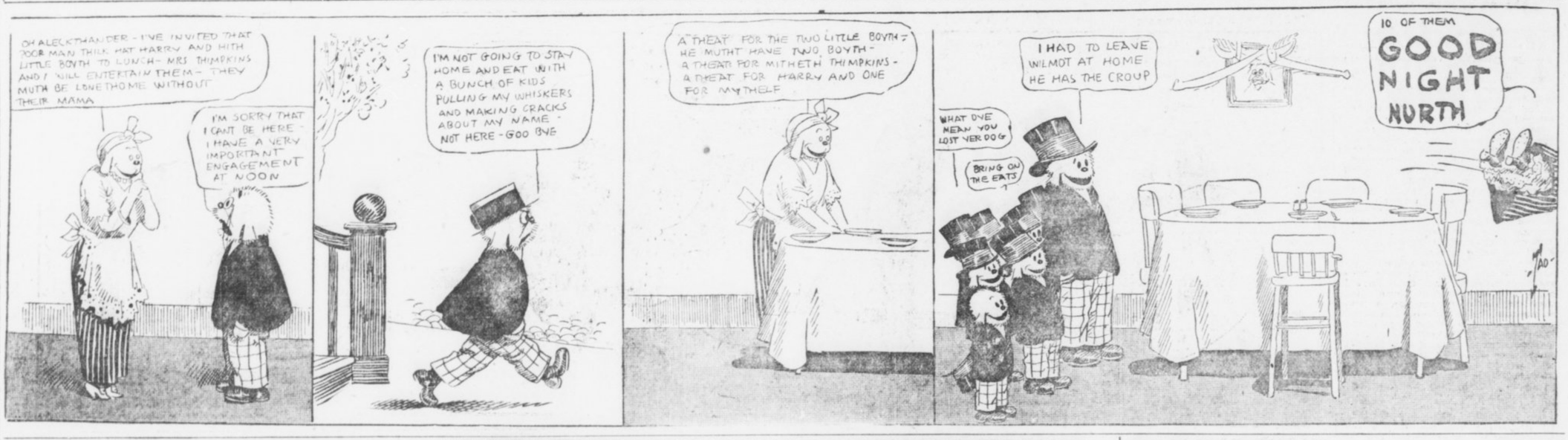

Great Battle Spoiled by Tumble

Savage and White Fall From Ring

By Fuzzy Woodruff.

JIM SAVAGE may to-day thank his stars—and he saw a firmament full last night—that he was not born six centuries ago. Had he been in this world at that day and time he would have been nursing a broken neck in a black box this morning, and his friends would be making remarks to the general effect that he was looking natural.

As it was, though, last night happened to be Friday, the Thirteenth, 1913, instead of Friday, the Thirteenth, 1313, and Mr. Savage is able to-day to sit up and take nourishment after his clash with Sailor White, of New York, at the Auditorium-Armory, which ended abruptly when both scrappers fell from the ring, Savage landing on his head and shoulders with the titanic tar on top of him.

The accident ended what promised to be the best heavyweight fight ever staged in Atlanta. Both White and Savage appeared trained to the minute, and had just finished the feeling out process and gave every indication that the mixing would be fierce and merry when the crash came.

White weighed in at 201, while Savage was fourteen pounds lighter, but the speed at which the conqueror of Kubiak traveled more than made up for his lack in poundage.

* * *

BOTH men were extremely careful in the first round, each being particularly leary in the clinches, evidently preferring to find out each other at long range. The Sailor showed a bit more cleverness than he had been given credit for, his dodging of Savage's lead and the use of his left hand at a distance being decidedly neat.

In the second round the men warmed to their work. White forcing the fighting and Savage doing a Charley Mitchell skip around the ring in avoiding his rushes. Toward the end of the round the first serious blow was struck. It was a terrifice straight right, sent with perfect judgment of distance to the point of the seaman's chin.

To the spectators it appeared that the wallop was hard enough to shake the superstructure of the biggest dreadnought in the navy. White merely blinked, though, and kept coming.

The third round found both men willing to rough it. There was an exchange of right and left and then a clinch against the ropes. Savage was backed against the hemp and White was leaning his entire weight on him. While in this clinch the sailor shot his right hand hard to Savage's body. As he did so the staples holding the rope post in a neutral corner broke. The ropes and 400 pounds of struggling brawn crashed to the floor four feet below.

White, whose fall was broken by Savage, was up in an instant and rushed back to the ring, taking his corner. Savage lay on his back, breathing heavily with eyes rolling.

Dr. Louis Roughlin, the club physician, went to work at once to revive him. When Savage finally regained consciousness he wanted to go on with the bout. Dr. Roughlin, after an examination, declared that the muscles of the fighter's neck had been badly wrenched, and it would be dangerous for the contest to continue. He so informed Referee Lou Castro, and the affair was called no contest.

* * *

THE first bouts made up for the unsatisfactory termination of the windup. The first go brought together Mike Saul and Terry Nelson, the Chattanooga Greek. It was Saul's first appearance as a boxer in a year, and his condition was palpably poor.

In the early rounds Nelson hit him at will and seemed to have the bout cinched in the fourth, Saul taking his corner, all but out.

Mike came back with a rush in the fifth, though, and fairly smothered his Hellenic opponent with a rain of blows to body and head. He was tired again in the tenth round, but by using good generalship lasted it out without a great deal of punishment and earned a draw.

* * *

MAYER PRIES won his accolade, but lost a fight in his scheduled 10-round go with Spider Britt. These ancient bantam rivals went into the ring with the determination to settle their grievances once and for all. Both were supremely confident.

As a result the fans saw the fiagest milling witnessed here in many a moon. From the tap of the gong they went to it hammer and tongs, both wide open, both looking for a knockout.

In the first Pries seemed destined to win, though Britt fought back as fiercely as a treed bob cat. The spectators were on their feet yelling themselves hoarse when the gong ended the round with both boys dead tired.

The second was a repetition of the first, it, too, being Pries' round with the milling fast and furious. In the third Britt changed his tactics. He came out covered up and permitted Pries to slam away at his protected head, cutting loose only when he had a dead opening. In the infighting he worked on his rival's mid-section and soon had him in trouble.

Britt had apparently worked hard for the bout and was in excellent shape, while Pries' first round speed had halted.

From the third on it was just a question as to when Britt would win. Pries showed none of the yellow with which he has been credited. He took a great beating gamely. He was down for the count in the fifth and again in the sixth.

He was practically helpless when Britt shot two hard rights to his stomach, crumpling him to the floor. The referee stopped the mill here, declaring Britt the winner.

BUD UNDERSON MAY MEET M'FARLAND IN COAST BOUT

LOS ANGELES, CAL., June 14.—"Packey" McFarland will be asked within two months to fight this bird Bud Anderson," vehemently exclaimed Tom McCarey yesterday.

"He might not do it, but he will have a chance to, but I'm not saying that I will make the offer."

And McCarey smiled and looked lovingly at his real diamond.

"More than a year ago McFarland wrote me that any time Ad Wolgast got gay and wanted to throw a lot of money into a bank to lick any man at 133 pounds, McFarland would cover the money and make 133 pounds ringside. And yet some persons think Packey can't make 133 unless he cuts his left foot off."

And then McCarey smiled again, which makes one think that Packey will be seen in Los Angeles before the summer is done.

EMPIRE STATE LEAGUE TO EXTEND BASEBALL SEASON

CORDELE, GA., June 14.—At the meeting of the directors of the Empire State League held in Cordele yesterday a motion was carried to extend the season by tacking on twelve additional games to the present schedule and divide the season with 51 games in each series.

The original schedule will be followed out as it stands. It was argued that a split of the season without the extension would practically give Valdosta, with its present lead, a cinch on winning the first series.

When the motion was made by Mr. Mitchell, of Americus, and seconded by Mr. Brewer, of Waycross, and put to a vote a tie resulted, the vote of President Oscar Groover, of Thomasville, causing its adoption.

GEORGIA TEAM TO MEET ALUMNI THIS AFTERNOON

ATHENS, GA., June 14.—Much interest is attached to the meeting of the 1913 Georgia baseball team and a team composed of former stars of university teams here Saturday.

This game will be the last appearance of the 1913 team and they will be pushed to their utmost to escape a defeat as the lineup of the stars includes some of the best baseball players that ever pulled on a cleeted shoe in the South.

MISS DOROTHY GREEN WINS THE TENNIS CHAMPIONSHIP

PHILADELPHIA, June 14.—Miss Dorothy Green, of the Merion Cricket Club, near here, yesterday defeated Miss Edna Wildey, of Plainfield, N. J., in the final round of the woman's national tennis championship in singles. The score was 6-2, 6-4. Miss Green will to-day meet Miss Mary Browne, of California, the titleholder, for the championship.

VEDILZ VS. CHAPPELLE.

NEW YORK, June 14.—Ray Vedilz, the speedy Philadelphia motorcyclist, will ride to-night in a sweepstakes race against Arthur Chappelle, the champion.

MORPHINE

Opium, Whiskey and Drug Habits treated at Home or at Sanitarium. Book on subject Free. DR. B. M. WOOLLEY, 24-N, Victor Sanitarium, Atlanta, Georgia.

CHRISTY MATHEWSON'S BIG LEAGUE GOSSIP

NEW YORK, June 14.—The Athletics still look like the class of the American League, with the Cleveland boys, the big surprises, pushing them pretty hard. "Connie" Mack's team has won a lot of games in succession, which nourished it very much. The club itself is a wonder, the only weakness being in the pitching box. Bender and Plank are the two veterans, and for the rest of his twirling Mack has to depend on a flock of youngsters. Most of these look to be very good, so American Leaguers say, but they lack the old experience. Houck, in particular, displays as much stuff as Bender, but he has not the knowledge of big league batsmen or the shrewdness to apply it which the Indian possesses.

* * *

BENDER never looked better than he does this season, so players have told me who have batted against him. The Indian is in wonderful condition, and is thriving on work. "Connie" Mack, the wily, is jockeying his pitchers to get the last drop out of his two veterans. He has been starting games with his youngsters, and then just as soon as his club gets two or three runs ahead—bing! In goes either Bender or Plank to cinch it. Coombs, the third veteran, is in such bad health it is doubtful if he will work again this season. He is recovering very slowly from his illness, typhoid fever.

* * *

THE Cleveland club's best chance to win the flag depends on an injury to one of Mack's two veteran pitchers. Birmingham has a great flock of twirlers, the best acting set in the American League now. Steen, Gregg and Falkenberg are all going at top speed, and all are experienced. Blanding has shown some flashes of form and helps out a good deal. The players have imbibed the spirit of winning, and are playing their heads off for Birmingham, who is making a grand leader and is pushing the fight into his club in good style. The Cleveland team, outside of the box, has not the set and balance of the Athletics. Both Lajoie and Jackson are great hitters, and the infield, with two youngsters in it, is moving well. The chances of Birmingham beating the Athletics depends on his twirlers.

* * *

MANY a ball game is won by a little thing. All is regarded as being fair in love, war and baseball. Here is a good story: We were playing some time ago against the Cubs, when Larry Doyle came to the bat. A low ball on the inside hit something with a resounding thud, and Doyle went down, rubbing his ankle.

"Shall I take off his shoe?" asked one of the players who rushed to assist him.

"Sure," said Larry, groaning with agony.

"Ed" Mackall, the Giants' trainer, rubbed his ankle and felt of it. Finally Doyle was helped to first base. He scored the run which won the game from that point on a double.

"Did that ball hurt your ankle when it hit you, Larry?" McGraw asked Doyle when he came to the bench.

"It didn't hit me. It hit the bat," answered Larry.

"You're an actor, you are," suggested McGraw, "not a ball player."

(Copyright, 1913, by the McClure Newspaper Syndicate.)

HANNES KOLEHMAINEN IS REINSTATED BY THE A. A. U.

NEW YORK, June 14.—The registration committee of the Metropolitan Association, a branch of the A. A. U., have reinstated Hannes Kolehmainen, who was suspended Thursday for failing to send in a report of his expenses at a meet. The Finnish runner is now in Duluth, Minn., where he will take part in a meet to-day.

MIKE GIBBONS PUTS OUT AHEARN IN FOUR ROUNDS

NEW YORK, June 14.—Mike Gibbons knocked out Young Ahearn in the fourth round of their bout at the Garden last night. The St. Paul phantom had all of his old-time elusiveness and placed his punches with fine judgment.

Tom Gibbons easily whaled Jack Denning in 12 rounds.

BASEBALL

Diamond News and Gossip

The victory of the Cubs over the Dodgers moved the Cubs into third place in the National League and shoved the Brooklyns in the tail-end section of the first division.

* * *

Manager Hughie Jennings, of the Tigers, paid Joe Sill one assessed against him by Umpire Ferguson and has been reinstated after a one-day suspension. In Philadelphia Jennings had a "run-in" with Ferguson, in which it is said he intimated that when Stovall, of the Browns, used Ferguson for a cuspidore he didn't go quite far enough.

* * *

Ezra Midkiff, the Yankee third sacker, was spiked in the hand in yesterday's game, and will have to remain in dry-dock for a week or so.

* * *

The Phillies' wrecking crew—Magee and Cravath—was quite active yesterday, with the result that the Quakertown athletes triumphed over the Cards.

* * *

Seven two-bagger and three triples were made in the thirteen-inning game yesterday between the Red Sox and the Browns, which ended in a victory for the Boston aggregation.

* * *

Figures compiled Friday show the Naps with .291, leading the American League teams in batting. Pittsburg, with .271, is heading the National League batting parade. Jackson, of the Naps, with an average of .428, is leading Cobb, as Tiger rival, who has .405.

* * *

The Braves jumped upon the offerings of "Red" Ames, the Cincinnati twirler recently secured from New York, in the first inning yesterday, and when the smoke of battle had cleared away it was found they had pulled Ames loose from four runs, which, added to two tallies scored in the sixth, gave them a 6 to 4 victory over the Reds.

* * *

Walsh, the recruit outfielder of the Athletics, is batting in fine style. He added two triples and a single to his average yesterday.

* * *

Manager Fred Clarke, of the Pirates, got back into the game yesterday after an absence of nearly two years, but his presence failed to bring victory to his team, for the Giants pushed the winning run across in the ninth inning.

* * *

Incidentally, Clarke's return to the game yesterday will cost him about $250 in 1912, when he announced he would never play another full game, he was joshed by a number of players and managers. The result was that Clarke offered to buy a $50 suit of clothes for five of those who kidded him in the event of his getting back into the game again.

* * *

Chief Meyers, of the Giants, who has been in a batting slump for several weeks, cracked out four singles in as many tries yesterday.

* * *

In the thirteenth inning of Friday, June 13, 1913, Barry's two-bagger, which was the thirteenth hit of the game, followed by an error, enabled the Athletes to score the winning run in their game against the Naps.

* * *

The Athletics, by virtue of their two straight victories over the Naps, now lead the runners up in the American League race by five full games, a total of 107 points.

* * *

The White Sox by defeating the Senators yesterday deposed the Washingtonians and slipped back into third place in the American League.

Buy seats to-day "Quo Vadis" Grand next week.

White City Park Now Open

Report That Benton Will Sign for Life

SAVANNAH, Ga., June 14.—A story from Cincinnati has reached Savannah to the effect that after hurling a magnificent game Pitcher J. P. Benton, better known as Rube, announced his engagement to Miss Ruth Rorh, of Hyde Park, a Cincinnati suburb. "Rube" is a straw mound performer for the Cincinnati National team.

"Rube" Benton is the man who several years ago wrote to the secretary of the Savannah Baseball Association asking for a job on the pitching staff of the Indians. He comes from the apple growing section of North Georgia, and his chief claim of ability was that he knew he could pitch baseball because he had practiced throwing apples in his father's orchards. The application was turned down by the Savannah Club.

"Rube" then wrote to Macon. His application received better treatment there, and a try-out was secured. The fellow from the country made good, and that year Macon turned out a championship team with "Rube" Benton as the principal contributor to success.

Before the season was more than half over there were big league scouts from many cities watching his performances from the grandstands in the cities in which he worked. Before the end of the season was well in sight several offers were made for the big countryman. Cincinnati succeeded in landing him, and he went up next season to real fast company.

Pitching apples in orchards surely must be a good baseball developer, if "Rube's" tale is to be believed. After he landed in Cincinnati he never was even considered as one of the men to be released. He made good from the start and has been delivering the goods in grand style ever since.

AMERICAN NET PLAYERS LOOK GOOD TO AUSTRALIAN

NEW YORK, June 13.—Horace Rice, of the Australian tennis team, just before the American and Australian net stars sailed for Europe yesterday predicted that the Americans would win in the elimination events and then vanquish the English title holders.

"I base my prediction on the fact that I have seen the European tennis players in action, as well as the Americans," said Rice, "and the Americans seem to me to be the speedier and have a finer knowledge of the intricate parts of the game."

KIRKWOOD VS. MAYO.

PHILADELPHIA, June 13.—George Kirkwood, the St. Louis featherweight, clashes tonight with Johnny Mayo, of Philadelphia, in this city.

606 SALVARSAN
914 Neo Salvarsan

The two celebrated German preparations that have cured permanently more cases of syphilis or blood poison in the last two years than has been cured in the history of the world up to the time of this wonderful discovery. Come and let me demonstrate to you how I cure this dreadful disease in three to five treatments. I cure the following diseases or make no charge: Hydrocele, Varicocele, Kidney, Bladder and Prostatic Trouble, Lost Manhood, Stricture, Acute and Chronic Gonorrhea, and all nervous and chronic diseases of men and women. Free consultation and examination. Hours: 9 a. m. to 7 p. m.; Sunday 9 to 1.

DR. J. D. HUGHES
16½ North Broad St., Atlanta, Ga.
Opposite Third National Bank.

Coulon Insists on Square Deal

Baltimore May Lose Big Match

By Ed W. Smith.

CHICAGO, ILL., June 14.—It isn't at all surprising to the friends of Johnny Coulon that the bantam champion has declined to meet his strongest rival for the bantam championship in the latter's own city with the latter's own referee and at a club run by the latter's own manager. Sammy Harris, who manages the affairs of Kid Williams, the Baltimore Dane, who has been such a persistent challenger of the Logan Square lad, wants to stage the contest the night of July 2 at the Oriole Ball Park there. He says the police of Baltimore will not permit an allen referee to be third man in the ring because Billy Job, of New York, almost created a riot there some time back by giving what they called an outrageous decision in favor of Abe Attell when the latter really was beaten.

* * *

QUITE naturally enough Coulon does not intend to kiss his title good-by by entering the ring against Williams and have his honors thrown into the balance with a Williams-Baltimore referee acting as third man. Coulon does not think everybody in Baltimore would willfully give him the worst of it and believes there are honest men there—but he is not taking any unnecessary chances of possibly running into the other kind. They are permitted to give decisions in Baltimore and they think down there that Williams can beat this world. Looks very much to Coulon's friends here as if he would be taking a chance.

* * *

NOW, Coulon is anxious to battle Williams but wants a fair field when the affair is dragged off. He feels that he would get a square deal and nothing else on the Pacific coast and has started the wheels working to have the match transferred out there for the middle or latter part of July, the main date having already been filled at the McCarey arena with the Leach Cross-Bud Anderson battle. Johnny has been offered just as much money in Los Angeles as he can get in Baltimore.

* * *

LEACH CROSS, the New York lightweight, who is on his way to the coast to box Bud Anderson, is a philosopher in his homely East Side way. He is going against a tough man and admits it, but he isn't worrying a great deal because there is a lot of nourishment in the present engagement and that is chiefly what he is going out there for. Said nourishment comes in the form of a guarantee of $4,000 for his services against Anderson on the Fourth, a glorious day for Leach at least. Leach says this is the sort of a capsule that is not the least bit hard to take. And it shouldn't be.

* * *

IT shouldn't be because the last time Cross went out to the Pacific coast he received just about $348 for his services and in addition a hard beating in 42 rounds at the hands of "Fighting Dick" Hyland, then in his prime. That was a sad trip for the Cross boy and he has never forgotten it. But times have changed materially now and nothing illustrates this better than the difference in the money then and now. Cross attained a great reputation out on the Pacific coast because he trimmed Joe Mandot in such decisive style in New Orleans a short time back. Joe was considered pretty good on the coast and the man who knocked him out naturally didn't have much trouble getting on a match there. Besides, McCarey is fighting all the time to get new faces in his matches.

Lungs Affected By Rheumatism

Pneumonia, Bronchitis, Asthma and Anemia Often Directly the Results of Rheumatic Blood.

Avoid Grippe, Sore Throat and Similar Troubles by Using S. S. S.

If you have a persistent, nagging bronchial cough beware of cough remedies. They are merely local in action, and if they do relieve it is the narcotics that do it. What you require is a blood purifier, a searching antidote that removes from the circulation the acid poisons that by their reflexes attack all weakened, susceptible spots and thus create local symptoms. The very best remedy known is Swift's Sure Specific. You will find it on sale in any drug store at $1.00 per bottle. It goes straight into the blood, becomes an internal blood bath, wonderfully stimulates the increase of red corpuscles, cures all the local fever spots and irritations, increases appetite, you take on flesh and feel a wonderful sense of renewed strength. Hundreds of people worried beyond control at cough, pains in the chest, sore throat and constant expectoration of thick mucus have experienced the most wonderful change after using S. S. S. All doubt and apprehension is gone, those peculiar pains and aches vanish, there follows a period of most intense rejoicing to find that worst fears were based entirely upon a mistaken notion that cough and chest pains come from the lungs. These are rheumatic conditions, and you will quickly realize it after using S. S. S. for a few days. Get a bottle of S. S. S. to-day at the drug store and then say good-bye to all those pains that have worried you.

Write to Swift Specific Company, 137 Swift Building, Atlanta, Ga., for medical advice and wonderful facts concerning the greatest blood remedy ever known.

DETROIT
2 TRAINS DAILY
Lv. 7:12 AM., 5:10 PM.
L&N

TIED TO A BULL'S HORNS BY A REJECTED LOVER!

A Canadian Ranchman punishes Miss Warren just as Nero tortured his victims in Ancient Rome.

Exclusive feature in

THE SUNDAY AMERICAN

Order Now Both Phones M. 8000

CRACKERS HAVE ONLY GULLS TO BEAT FOR 'RAG'

By Percy H. Whiting.

THE Cracker Club better forget that there are any other clubs in this Southern League except Mobile.

The race for the rest of the season—or for a month anyhow—is bound to be between the Gulls and the Crackers.

It has been a hard matter to take the Gulls seriously. If class really counts they are nowhere. Paulet, Starr, Stock and O'Dell don't impress as an infield. Clark, Robertson and Sentell are not exactly our idea of a great outfield. Schmidt has proved to be a useful catcher, but he can't win pennants by himself. The pitching staff is good but lacks a lot of being great.

Yet this Gull team goes right ahead winning two out of every three games it plays. It has been doing it since the season started. Every time they lose one and you get a little encouraged they go out again and win two and it's all off once more.

To-day the Gulls have won a shade less than two-thirds of their games. They have a lead of over 100 points, or 7 games, over the Crackers. This isn't much, provided the Gulls will only slump. But if they keep right on winning two out of every three games they will be hard to head.

* * *

IT IS getting time for the Crackers to settle down and chase the Gulls. You can probably disregard Montgomery and Chattanooga. Nashville is a foxy team, with a wise manager. But it lacks class. Birmingham is going to improve a lot, but it will start too late.

The race from now on is likely to be a two-team affair. The Crackers are going to have to hustle to keep ahead of Nashville and Montgomery. But they are going to have to FLY to get to the Gulls.

It is a foolish thing that the Crackers are behind the Gulls. Size the teams up, man for man, and the Crackers should be leading by a couple of hundred points.

The Cracker pitchers are coming around. They are pitching nice ball now. It is up to the team. It is going to take hard work to get to the Gulls. They can't "kid along" and do it. It will be a stern chase from now on.

It's all right to say a team like the Mobile club hasn't class.

It hasn't.

But as long as it goes through the season winning two out of three games it takes a lot of beating.

* * *

THE final game in Chattanooga doesn't look serious. Next week the Crackers are home. They open with the pesky Nashville club and follow with three games against the Barons.

That week at home will give the Crackers a good chance to show that they are in earnest in this pennant chase. The Vols have always given them nothing but trouble. With the pitchers going right, it is high time to shake off this Vol jinx.

The Crackers had better pile up what they can this week and next. For the week after they start barnstorming, and they keep it up until Fourth of July week.

* * *

BEFORE George Stallings started out on his present season as manager of the Braves he said that he was going to make good this time or quit baseball. The Braves are now in next to last place. And the question arises, Does the trick of elevating the Braves from last to next to last constitute "making good?" Considering the Braves and everything else, it probably does.

Right now the Braves aren't so far behind St. Louis and are within shouting distance of Pittsburg. With a little luck, they might finish near the top of the second division.

* * *

THEY'VE revived a fine old story at the expense of Honest Dan Pfenninger. It seems that one day over in Birmingham, when the Crackers and Barons were mingling—oh, it wasn't this year; in fact, it was some years back—the grandstand was occupied by a howling mob. And one of 'em was drunk. The chap who was jingled stopped a pop boy and inquired: "Sbay, m' lad, is it true that F--f-f-f-fenniger is night washman?"

"Yes, sir," answered the boy, "they say he works for Judge Kavanaugh as a night watchman."

The man relapsed into a maudlin stupor and Dan continued to call them—worse and worse, as usual.

Again the gent with the jag called to the pop boy.

"M' lad," said he, "mus' be mistake 'bout Dan being night washman. 'Fe can't see 'em by daylight, how n'ell can he see 'em in dark?"

LUNDGREN GOES TO GULLS.

MOBILE, ALA., June 14.—Carl Lundgren, at one time a star pitcher in the major leagues, and with the victorious Chicago Cubs in 1908, has been signed by Manager Finn, of the local Southern League club, and will get in the game at an early date. Lundgren has been coaching the Princeton team.

A House,

A Home,

A Horse,

A Cow—

These

"Want Ads"

Will Tell You How

Read for Profit;

Use for Results.

GEORGIAN SPORTS COVERED by EXPERTS

Mutt's Chances of Seeing the Big Polo Match Looks Dark :: :: :: :: By "Bud" Fisher

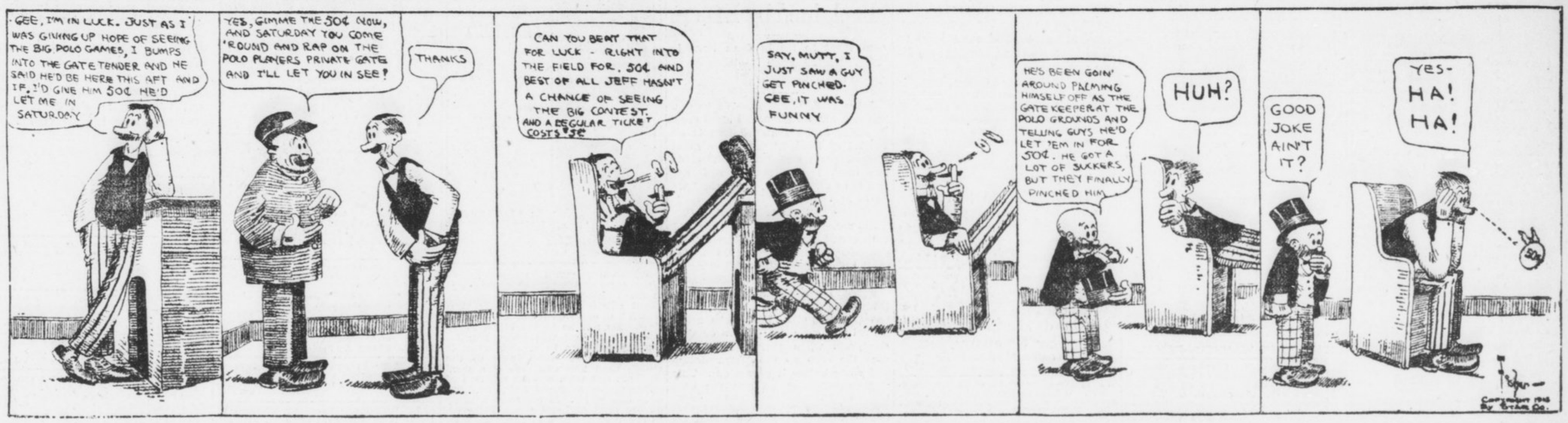

M'CUE SETBACK DUE TO POOR MANAGEMENT

THE brilliant ring career of Matty McCue, Racine's crack little featherweight, received a severe jolt the other night in Milwaukee when he pitted his science, cleverness and punch against Patsy Brannigan, of Pittsburg, and as a result he must practically start over. That is, he must content himself with high-class semi-wind-ups or take the cheaper grade of finals. Matty, prior to his Milwaukee battle, was matched to box Abe Attell in Kenosha, the bout being slated for next month. But the defeat by Brannigan caused the promoters to change their minds. And all this because Matty is handled by an inexperienced manager. Not that John McCue, the manager, isn't a nice little fellow, but he isn't on to the game of handling a boy of Matty's worth, and so long as he pilots him along the lines he has thus far, Matty is going to face constant obstacles.

* * *

FOR almost three weeks McCue, the manager, kept his charge down around the 122-pound mark. Whether he had a fight on or not Matty was kept near that weight, and as a result he was weak and was robbed of the necessary strength in his fight with Brannigan. Had he been allowed to take on weight between his matches, build up and then reduce again, the effect wouldn't have been so telling, but the constant strain was too much for the growing youngster.

* * *

MATTY'S career isn't by any means ended, and there is hope for his reaching the top yet, but the older McCue should get some aide, some person who knows the game from A to Z, some faithful, honest manager, and go along with him and heed his suggestions. The making of a great little fighter is in McCue, but it can be killed off by such work as he has been forced to do.

* * *

ERNIE ZANDERS, one of Chicago's crack middleweights, has nestled under the wing of Emil Thiry and hereafter the lad who piloted Packey McFarland into much of his fortune and glory will give his time and attention to the printer-fighter. Already Emil is busy trying to close a match with Mike Gibbons, the St. Paul sensation. Kenosha's matchmaker has offered Zanders a date if his manager can get Gibbons.

* * *

ZANDERS believes he can get to the top under good handling and he is going to make a new start. Recently he fought Gus Christie in Madison, Wis., his first fight since his return from Australia, and while some of the reports credited him with a draw Zanders has several clippings to prove he won decisively. Ernie wasn't any too well when he tackled the Milwaukee lad. What he needed was the care of a good manager, one who could give all his time and attention, and he seems to have found that man now.

* * *

TWO years ago, when Packey was ready to quit the ring, Thiry took hold of him and added almost $100,000 to his bank roll. And much glory went with Packey's right achievements. Thiry believes he can do much with his new charge.

STAR ATHLETES CLASH IN BIG TRACK MEET SATURDAY

NEW YORK, June 14.—New records were expected to be established this afternoon when nearly 100 of the best athletes in this section of the country competed in the annual field and track meet under the auspices of the New York A. C. at Travers Island.

The greatest interest centers in the attempt of Abel Kiviat to break the world's one-mile running record of 4:14 2-5, established by John Paul Jones, of Cornell University. Kiviat ran a mile in 4:15 3-5 at the Olympic try outs last year.

DREYFUSS WATCHES SCOTT.

COLUMBUS, OHIO, June 14.—Barney Dreyfuss and Duke Farrell were in the stands here yesterday watching the work of St. Paul's shortstop, Scott.

TOBACCO HABIT You can conquer it easily in 3 days, improve your health, prolong your life. No more stomach trouble, no foul breath, no heart weakness. Regain manly vigor, calm nerves, clear eyes and superior mental strength. Whether you chew or smoke pipe, cigarettes, cigars, get my interesting Tobacco Book. Worth its weight in gold. Mailed free. E. J. WOODS, 854 Sixth Ave., 742 M., New York, N. Y.

BASEBALL SUMMARY

Results of Every Game of Importance Played Yesterday.

SOUTHERN LEAGUE.

Games Saturday.

Atlanta at Chattanooga.
Montgomery at Memphis.
Mobile at New Orleans.
Nashville at Birmingham (two games).

Standing of the Clubs.

	W.	L.	Pc.		W.	L.	Pc.
Mobile	39	22	.639	Chatt.	28	27	.509
Atlanta	30	27	.526	M'phis	27	30	.474
Mont.	29	27	.518	B'ham	26	29	.473
N'ville	29	28	.509	N. Or.	29	38	.345

Friday's Results.

Chattanooga, 8; Atlanta, 1.
New Orleans, 3; Mobile, 0.
Montgomery, 7; Memphis, 2.
Birmingham, 3; Nashville, 2.

AMERICAN LEAGUE.

Games Saturday.

Chicago at Washington.
Cleveland at Philadelphia.
Detroit at New York.
St. Louis at Boston.

Standing of the Clubs.

	W.	L.	Pc.		W.	L.	Pc.
Phila.	29	11	.780	B'ton.	24	25	.490
C'land	35	17	.673	Detroit	21	34	.382
Ch'go.	29	25	.537	St. L.	21	37	.362
W'ton.	27	24	.529	New Y.	18	36	.265

Friday's Results.

Boston, 7; St. Louis, 6.
Philadelphia, 2; Cleveland, 1.
Chicago, 6; Washington, 4.
New York, 4; Detroit, 2.

NATIONAL LEAGUE.

Games Saturday.

New York at Pittsburg.
Boston at Cincinnati.
Brooklyn at Chicago.
Philadelphia at St. Louis.

Standing of the Clubs.

	W.	L.	Pc.		W.	L.	Pc.
Phila.	31	13	.705	P'burg	24	26	.480
New Y.	27	19	.587	Boston	20	26	.435
Ch'go.	27	24	.529	St. L.	22	29	.431
Br'klyn	23	22	.511	C'nati.	18	33	.353

Friday's Results.

Philadelphia, 5; St. Louis, 2.
Chicago, 7; Brooklyn, 6.
Boston, 6; Cincinnati, 4.
New York, 3; Pittsburg, 2.

SOUTH ATLANTIC LEAGUE.

Games Saturday.

Albany at Charleston.
Columbus at Jacksonville.
Macon at Savannah.

Standing of the Clubs.

	W.	L.	Pc.		W.	L.	Pc.
S'v'nah.	36	12	.750	J'ville.	22	24	.478
Col'bus	26	20	.565	Ch'ston	17	31	.354
Macon.	25	21	.543	Albany	13	31	.295

Friday's Results.

Columbus, 2; Jacksonville, 1.
Macon, 5; Savannah, 4.
Charleston, 8; Albany, 5.

EMPIRE STATE LEAGUE.

Games Saturday.

Brunswick at Americus.
Waycross at Valdosta.
Thomasville at Cordele.

Standing of the Clubs.

	W.	L.	Pc.		W.	L.	Pc.
V'dosta	23	11	.676	T'ville.	16	18	.470
C'dele.	22	14	.611	Am'cus	14	22	.389
W'cross.	16	17	.485	B'swick	14	23	.378

Friday's Results.

Valdosta, 4; Waycross, 1.
Cordele, 5; Thomasville, 4.
Americus, 10; Brunswick, 6.

GEORGIA-ALABAMA LEAGUE.

Games Saturday.

Newnan at Opelika.
LaGrange at Talladega.
Gadsden at Anniston.

Standing of the Clubs.

	W.	L.	Pc.		W.	L.	Pc.
Gaden	22	12	.647	Newnan	16	19	.457
Opelika	18	15	.545	An'ston	15	19	.441
T'dega	18	16	.529	LaG'ge	12	21	.364

Friday's Results.

Opelika, 6; Newnan, 4.
Talladega, 5; LaGrange, 2.
Gadsden, 4; Anniston, 1.

OTHER RESULTS.

American Association.

Columbus, 7; St. Paul, 2.
Kansas City, 7; Indianapolis, 5.
Toledo, 7; Milwaukee, 2.
Minneapolis, 7; Louisville, 3.

Texas League.

Dallas, 4; San Antonio, 2.
Fort Worth, 4; Houston, 2.
Waco, 7; Beaumont, 2.
Galveston, 10; Austin, 9.

International League.

Jersey City, 2; Baltimore, 1.
Newark, 3; Providence, 2.
Rochester, 11; Buffalo, 3.
Toronto, 3; Montreal, 2 (first game).
Toronto, 4; Montreal, 2 (second game).

Carolina Association.

Charlotte, 6; Durham, 4.
Winston-Salem, 8; Raleigh, 7 (first game).
Winston-Salem, 1; Raleigh, 0 (second game).
Asheville, 5; Greensboro, 1 (first game).
Asheville, 6; Greensboro, 2 (second game).

Virginia League.

Petersburg, 8; Newport News, 2.
Norfolk, 2; Roanoke, 1.
Richmond, 6; Portsmouth, 2.

Appalachian League.

Bristol, 5; Knoxville, 4.
Morristown, 9; Middlesboro, 3.

College Results.

Brown, 6; Pennsylvania, 1.
Vermont, 3; Cornell, 1.

College Games Saturday.

Yale vs. Cornell at New Haven.
Harvard vs. Pennsylvania at Cambridge.
Brown vs. Holy Cross at Worcester.

FRIDAY'S GAME.

Chattanooga.	ab.	r.	h.	po.	a.	e.
King, cf.	3	1	3	3	0	0
Flick, 2b.	4	1	1	1	2	0
Will'ms, 1b.-ss.	3	0	1	6	1	0
Elberfeld, ss.	3	0	0	1	4	0
Howell, 1b.	0	0	0	0	0	0
Coyle, 1b.	1	0	0	5	0	0
Elston, rf.	4	0	0	3	1	0
Johnson, lf.	4	2	3	0	0	0
Street, c.	4	1	2	7	0	0
Graff, 3b.	4	2	2	1	1	0
Sommers, p.	4	1	2	0	3	0
Totals	34	8	14	27	12	0

Atlanta.	ab.	r.	h.	po.	a.	e.
Long, lf.	4	0	1	3	0	0
Welchonce, cf.	4	0	0	1	0	0
Alperman, 2b.	4	0	1	1	1	0
Bailey, rf.	4	1	3	3	0	0
Smith, 3b.	4	0	0	4	5	0
Bisland, ss.	3	0	0	0	2	0
Agler, 1b.	2	0	0	9	1	0
Dunn, c.	3	0	1	3	1	0
Brady, p.	1	0	0	0	0	0
Dent, p.	2	0	0	0	1	0
*Rohe	1	0	0	0	0	0
Totals	32	1	6	24	11	0

*Batted for Dent in ninth.

Score by innings:

Chattanooga	131	003	00*—8
Atlanta	000	000	100—1

Summary: Sacrifice hits—King, Flick, Williams. Stolen bases—Flick, Agler. Two-base hits—Bailey, Alperman, King, Williams, Johnson, 2. Three-base hit—King. Home run—Graff. Double play—Elston to Coyle. Hits—Off Brady, 6 in 2 innings, with 4 runs. Struck out—By Sommers, 4; by Brady, 1; by Dent, 2. Bases on balls—Off Sommers, 4; off Dent, 1. Time—1:55. Umpires—Rudderham and Hart.

Motor Races to Be Held at 'Drome This Afternoon

Machines Start in Sweepstakes at Four o'Clock

THE new Atlanta motordrome will have a formal opening this afternoon. Nothing can stop it now. The weather is good—and that is the only thing that has interfered in the past.

Everything else has been absolutely O. K. for ten days.

Now that the weather has turned honest there can no longer be any question about the meet or its success.

At 4 o'clock this afternoon the first heat of the Atlanta Sweepstakes will go on. It will bring together three of the greatest riders in the world—Marty Graves, of New York, Harry Swartz, of Denver, and Willie Shields, of Brooklyn. In the second heat George Lockner, of Syracuse, Tex Richards, of Dallas, and Freddie Luther, of Fort Worth, will compete. In the third heat Georges Renel, of Paris, "Jock" McNeil, of Edinborough, and Henry Lewis, of Springfield, Mass., will race. The winner of the three events and the man who finishes second in the fastest heat will race in the final for the Sweepstakes.

With this event out of the way there will follow the three heats and the final of the Motordrome Purse. The program will be wound up with a special match, the conditions of which will be decided when it is ascertained for sure how many machines are left on two wheels and how many riders on two legs at the conclusion of the eight heats.

This meet to-day may be the only one ever held here in the afternoon. Certainly it is likely that most of those through the summer will be held at night. It is only because of the peculiarly cool weather that the affair is held this afternoon. The meets next week will be at night.

This meet will give an opportunity of attending to the very considerable number of people who find it easier to attend matinees than night performances. It will also attract all the dyed-in-the-wool speed fans for the program will be run off just as arranged for opening night with the same prizes, the same riders, the same events and everything exactly the same except the time and the light.

An excellent car service has been promised for the race, leaving from Five Points for the Motordrome on two-minute intervals.

90-Mile Speed Sure on New Motordome

"I believe the people of Atlanta are going to admit that I am offering them the most sensational sport in the world," says Jack Prince, "but of course, I can't guarantee anything about what anybody is going to think. I will guarantee, though, a speed of 90 miles an hour. This is on a board track, banked fifty-eight degrees. We shall have three and four riders on the track at one time. You can draw your own conclusions."

FOOD FOR SPORT FANS

By GEORGE E. PHAIR.

THAT'S A BUSINESS.

"Why do the undertakers gloat?"
said Files on Parade.
"The motorbikes! The motorbikes!"
the Color Sergeant said.
"Why does it make them feel so
gay?" said Files on Parade.
"It helps their trade! It helps their
trade!" the Color Sergeant said,
"For they like to see a smashup and
they like to see a spill
And a motorcycle contest gives them
all a gladsome thrill,
And they feel a disappointment when
the riders fail to kill,
For it helps their trade when people
are in mourning."

Quoth Tyrus Raymond Cobb: "I am not a baseball scribe," thereby confirming a general suspicion.

When Mr. McGraw abuses Mr. O'Day he evidently fails to remember that any man who has managed a team in Cincinnati is immune to abuse.

We have it from J. McGraw that Chief Meyers is a deep thinker. In fact, it sometimes is so deep that it does not show.

Possibly the compositor will be glad to learn that Marcel G. Brindejonc des Moulinais flew all the way from Villacoublay to Johannisthal.

If it be true that Ty Cobb is soldiering on the job, the rest of the Tigers are walking in their sleep.

THE ANCIENT MANAGER.

It is a fighter's manager.
He boldly stoppeth me.
"Hast heard the news—the fearful
news
From Springfield?" muttered he.

"The noble athletes durst not fight
Nor wield the padded mitts.
The manly art of self-defense
Is rendered on the fritz."

He wiped a teardrop from his eye
And sobbed a soulful sob:
"The fighters durst not fight, and I
Must up and get a job!"

Larry Waterbury may be considerable hero on the polo field, but reports from the divorce court indicate that he does not bat .300 as a husband.

The gent who laughed himself to death over the Hal Chase trade is alleged to be a Sox fan, but there is reason to believe that he is a friend of the Yanks.

One of the most remarkable discoveries of modern times is a fighter whom Johnny Kilbane can knock out.

Bat Nelson demands vindication in spite of the fact that Theodore Roosevelt and Barrett O'Hara beat him to it.

FOILED.

The pugilist, he up and hiked from
dear old Illinois,
And on his features there was woe,
nor any sign of jois,
For he must either leave or work—
Ois yois! Ois yois! Ois yois!

The Sunday American goes everywhere all over the South. If you have anything to sell The Sunday American is "The Market Place of the South." The Sunday American is the best advertising medium.

RINGSIDE NOTES

Because of his exorbitant demands Champion Johnny Kilbane will not get the chance to box in Milwaukee for some time. The matchmaker of the National A. C. of that city wired Kilbane asking him his terms to box Charlie White. Jimmy Dunn, the champion's manager, wired back that Kilbane must get a $5,000 guarantee, with the privilege of 35 per cent of the receipts. He was promptly passed up.

* * *

The Willie Ritchie-Joe Rivers match has been definitely closed. The bout is scheduled to go 20 rounds and will be held in Eddie Graney's arena at Frisco. The forfeit for not making the weight was fixed at $2,500. The men agreed to weigh 134 pounds, ringside.

* * *

Australia is well supplied with English fighters, for there are more than a dozen of them in that country at present taking part in bouts. Those who are there are Johnny Summers, the English welterweight champion, Jim Sullivan, Harry Mansfield, Petty Officer Curran, Sid Burns, Boto Driscoll, Harry Thomas and Ald Goodwin.

* * *

Charley Ledoux, the French bantam, left Friday for the coast. He is practically matched to meet Eddie Campi, June 24.

* * *

Tom McCarey expects the Leach Cross-Bud Anderson scrap to be the biggest attraction staged on the coast in years. Anderson has become as big a card as Rivers in Los Angeles and the fans have already taken a liking to Cross. They are billed to get together on July 4.

* * *

Johnny Kilbane received $1,200 for trimming Jimmy Fox at Frisco the other night. Not very much for a champion.

* * *

"If Sammy Harris, manager of Kid Williams, is willing to have Charley White, the New York referee, officiate in my 20-round bout at Baltimore on July 4," says Johnny Coulon, "then I will lose no time in signing the articles of agreement for the contest. I will not stand for any Baltimore referee, as Harris suggests, for I demand a square deal."

* * *

Medford, Oreg., fight fans have pledged themselves to make a present of $1,000 to Billy Nolan, manager of Willie Ritchie, if he will allow Ritchie to sign an agreement to meet Bud Anderson.

* * *

George Rodel beat Jim Flynn out of a Gunboat Smith match at New York on June 27. Flynn was willing to tackle Smith despite the fact that he has two injured hands. This speaks pretty highly of Savage, who made Flynn dodge a meeting with him here.

* * *

If Jack White defeats Johnny Dundee at Los Angeles on June 17 he is to seek a bout with Johnny Kilbane. This information comes to us in a letter from White, who says he is getting into the best shape of his life for his clash with the Eastern boy.

* * *

Bombardier Billy Wells' next fight may be with Packey Mahoney for a purse of $2,000. The match, if closed, will be staged on June 30.

* * *

Wells has also been matched to meet George Carpentier in a return match in London some time in November. On June 1, Carpentier knocked out Wells in the fourth round at Ghent, Belgium, and won the heavyweight championship of Europe.

* * *

Patsy Brannigan and Eddie Wimler will clash in a six-round set-to at Pittsburg to-night. This will be Brannigan's first bout since he defeated Matty McCue last month at Milwaukee, Wis.

$10 — WRIGHTSVILLE BEACH—$10.

Round-trip tickets on sale Thursdays; good ten days. Through sleepers daily. Wrightsville Beach better than ever. SEABOARD.

Buy seats to-day "Quo Vadis" Grand next week.

White City Park Now Open

MOTOR RACES SATURDAY JUNE 14th 4 P. M.

FORSYTH Matinee To-day To-night 8:30
WILL ROEHM'S ATHLETIC GIRLS — NEXT WEEK BUD FISHER
Travato, Inc. & Mae Burke, Pickens & Co., Chick Sale, Maye & Addis, Steiner Trio

GRAND Week Starting June 16
GEO. KLEINE PRESENTS "QUO VADIS" — THE MARVELOUS PHOTO PLAY NOW THE RAGE IN NEW YORK
BUYS SEAT NOW Mat. 25c Night 25-50c

Men's Shoes ½ Soled Sewed at 50c
GWINN'S SHOE SHOP
6 LUCKIE STREET, OPPOSITE PIEDMONT HOTEL.
BELL PHONE IVY 4131. ATLANTA 2540.
Guaranteed Work

CINCINNATI
TWO FAST TRAINS
Lv. 7:12 AM., 5:10 PM.
L&N

LAUGH YOUR CARES AWAY

The Comic Section of the SUNDAY AMERICAN will be more brilliant than ever on Sunday. There is one page feature—

In Search of Rest At Howson Lott's

that will make you laugh and forget all your troubles.

THE Sunday American

The Business of the "Want Ad" is to get you what you want---when you want it

Want Anything?

TELEPHONE

Main Atlanta 8000

Telephone clerk will take your ad, and, if requested, assist you in wording, or will write the ad for you—that's his business. He will also make it as brief as possible to obtain the results desired. In order to accommodate customers accounts will be opened by phone, but you will make payments promptly after publication or when bills are presented by mail.

Classified Advertising Rates:

1 insertion ......10c a line
3 insertion ..... 6c a line
7 insertions .... 5c a line
30 insertions ....4½c a line
90 insertions .... 4c a line

No advertisements taken for less than two lines. Seven words make a line.

To protect your interests as well as ours, an order to discontinue an ad will not be accepted over the phone. Please make order to discontinue in writing.

TELEPHONE

Both Phones 8000

LITTLE ADS THAT BRING BIG RESULTS

RAILWAY SCHEDULES.

SOUTHERN RAILWAY.

"PREMIER CARRIER OF THE SOUTH."

ARRIVAL AND DEPARTURE OF PASSENGER TRAINS, ATLANTA.

The following schedule figures are published only as information, and are not guaranteed.

No. Arrive From—	No. Depart To—
36 Birmingh'm .12:01 am	36 New York...12:15 am
35 New York.... 5:00 am	20 Columbus ... 5:20 am
13 Jacksonville 5:30 am	13 Cincinnati .. 5:40 am
43 Washington .. 5:25 am	22 Fort Valley.. 5:30 am
12 Shreveport .. 6:30 am	35 Birmingh'm .. 5:50 am
16 Heflin .... 8:20 am	7 Chatt'ga .. 6:40 am
29 New York.... 11:15 am	12 Richmond .. 6:55 am
8 Chatt'ga ..... 10:35 am	11 Kansas City. 7:00 am
7 Macon .... 10:40 am	16 Brunswick .. 7:45 am
17 Fort Valley.. 10:45 am	29 Birmingh'm 11:30 am
21 Columbus .... 10:50 am	38 New York.. 11:01 am
6 Cincinnati .. 11:10 am	40 Charlotte .. 12:00 n'n
26 Columbus .... 1:40 pm	6 Macon ..... 12:20 pm
30 Birmingh'm .. 2:20 pm	30 Columbus ... 12:30 pm
40 Birmingh'm .12:40 pm	30 New York.. 2:45 pm
39 Charlotte ..... 3:55 pm	15 Chattn'ga ... 3:00 pm
5 Macon .... 4:00 pm	39 Birmingh'm.. 4:10 pm
37 New York.... 5:00 pm	*18 Toccoa ..... 4:30 pm
15 Brunswick... 7:50 pm	22 Columbus ... 5:10 pm
11 Richmond .... 8:30 pm	5 Cincinnati .. 5:10 pm
24 Kansas City.. 9:20 pm	23 Fort Valley.. 5:20 pm
16 Chatt'ga .... 9:35 pm	25 Heflin ...... 5:45 pm
19 Columbus .... 10:20 pm	19 Macon ...... 5:50 pm
21 Fort Valley.. 10:25 pm	44 Washington .. 8:45 pm
14 Cincinnati .. 11:00 pm	24 Jacksonville.. 9:30 pm
23 Jacksonville .. 6:50 am	11 Shreveport .11:10 pm
*17 Toccoa ..... 8:10 am	14 Jacksonville 11:10 pm

Trains marked thus (*) run daily except Sunday.

Other trains run daily. Central time. City Ticket Office, No. 1 Peachtree Street.

HELP WANTED—MALE AND FEMALE.

WANTED—First-class cook and gardener. Good home and good pay. Phone Main 3620. 42-13-6

SEVERAL good solicitors wanted. 222 Courtland Street. 26-13-6

WANTED—Good cook; man or woman who can cook and milk. References required. Call at 51 Magnolia Street. 204-6-11

AGENTS & SALESMEN WANTED.

PORTRAIT AGENTS—Send your work direct to artist and get better work. We get order out on time. Prices to suit your trade. Stevens Bros., 23½ Whitehall Street, Atlanta. 3-7-35

LADY AGENTS make $25 week sure selling our sanitary device to women; big profits. Sample 50c postpaid. Full particulars free. Address Acme Trust Company, Elberton, Ga. P. O. Box 126. 31-11-6

TEACHERS WANTED.

TEACHERS—We have many calls for good teachers; fall positions; enroll now. Southern Teachers' Agency and Employment Bureau, Americus, Ga. 40-2-6

WRITE for record of our eight years' work. High class patronage. Efficient service. Foster's Teachers' Agency, Atlanta, Ga. 64-3-4

SITUATIONS WANTED—MALE.

AGE 25, now employed; wish to make change; business school training; anything at or more than $60 considered. Address Business, Box 1, care Georgian. 43-13-6

WANTED—A job as fireman of stationary boiler. Box 7, care Georgian. 208-6-12

EXPERT STENOGRAPHER and office man, aged 27, experienced railroad, legal and life insurance service, desires permanent position or special assignments. P. O. Box 437, city. 37-12-6

WANTED—Position as chauffeur and butler by reliable colored man. Address H. Y. F., care Georgian. 35-12-6

WANTED—An energetic boy desires a position as office boy. Call Ivy 4944-J. 33-12-6

WANTED—Position as soda dispenser; five years' experience; best references. Address M. F., Box 832, care Georgian. 27-12-6

BOY, experienced in general office work, wishes position; good speed on typewriter; references. Phone Ivy 1163-J. 26-12-6

FIRST CLASS house-cleaner and gardener. 62 Johnson Avenue. 205-6-12

WANTED—Position as bookkeeper and typist by young man of experience. Will begin with a reasonable salary. Best references furnished. Correspondence invited. Address "South Carolinian," No. 60 Formwalt Street. 30-12-6

EXPERT STENOGRAPHER AND GENERAL OFFICE MAN WANTS POSITION, PERMANENT OR TEMPORARY, LOCAL OR OUT OF TOWN. EXPERIENCED IN LEGAL AND COMMERCIAL WORK. SATISFACTION GUARANTEED. McEX., CARE GEORGIAN. 6-13-1

DRUGGIST—Licensed by Georgia State board on examination; strictly sober and thoroughly understands drugs and the drug business, and not afraid of work, would like a position in an up-to-date drug store. Could start in July 1 or later. Box 73, Brewton, Ga. 35-13-6

WANTED—Job by registered druggist; three years' experience; good references. Address Box 403, care Georgian. 30-13-6

PRINTER wants job on weekly newspaper. I want a permanent situation on a good weekly paper, in middle or north Georgia, or in Alabama, or I would lease a weekly paper. Address Printer, care East Point News, East Point, Ga. 29-13-6

WANTED—Position as bookkeeper or assistant by young man now employed but wishing change. Experienced and can furnish references. Address Business, 192 Whitehall. 28-13-6

A MAN with experience that understands all kind of house repair work would like to secure position with some large property owner or real estate firm to look after all repair work, or will do any kind of house repairing, no matter how small. J. T., care Georgian. 38-13-6

CONTINUED IN NEXT COLUMN.

SITUATIONS WANTED—MALE.

POSITION as office boy, or with soda fount or drug store; 14 years old; know city well; have experience. Phone 291 Decatur. 210-6-11

OFFICE MAN, capable and reliable in every way, desires to locate in Atlanta with good people for advancement; several years' experience in bookkeeping and general office work; best references furnished from business men; single, age 25. Address Box 667, Anniston, Ala. 34-11-6

WANTED—Position as bookkeeper; can give good references. Address P. O. Box 286, Douglas, Ga. 38-11-6

MOTOR TRUCK DRIVER. Address W. D., Box 918, care Georgian. 29-11-6

WANTED—Position by machinist; can handle steam or gasoline tractor, pumps of every description; can give best reference. Apply to B. B. Blackburn, 38 Center Street. 203-6-10

POSITION—As traveling salesman by middle aged married man. Best of references. Address S. W., Box 2, care Georgian. 200-6-10

MECHANICAL engineer of experience offers his services. Address Engineer, care Georgian. 35-9-6

WANTED—Position by young single man as salesman or collector; six years' experience in mercantile business; small town preferred; will come with A-1 reference. Address P. O. Box 203, Roanoke, Ala. 32-9-6

YOUNG MAN, good education, experienced, wants position to learn line of goods and sell. Temperate in habits, energetic, ambitious. Can give bond and excellent references. Address F. B. F., 94 Garnett Street, Atlanta. 66-8-6

IF YOU want first-class house cleaning call Ivy 3082. 5-26-26

SITUATIONS WANTED—FEMALE.

WELL experienced telephone operator desires night position as relief for operators on vacation; can furnish best of references. Address R. G. T., Box 400, care Georgian. 6-13-19

SUCCESSFUL organizer of buying or selling forces; have good connection now, but want to make change. Address Organizer, Box 57, care Georgian. 34-12-6

WANTED—Position by reliable German girl as cook and housework. Address G. O., Box 308, care Georgian. 25-13-6

POSITION as wet nurse by competent lady. 29 East Harris Street. Ivy 3741-L. 27-13-6

STENOGRAPHER, experienced, with references, wants position; willing to work reasonable to begin. Atlanta phone 5848-A. 25-12-6

WANTED—Place by a widow as general houseworker in family, boarding house or hotel; anything, where can go home at nights. Must have work at once. Box 921, care Georgian. 26-11-6

LADY STENO-BOOKKEEPER, three years' experience, desires employment for summer. Direct F. K. A., Box 831, care Georgian. 30-11-6

POSITION WANTED by an experienced fitter in suit department; thoroughly reliable. Address P. O. Box 457, Atlanta, Ga. 200-6-11

WANTED—Position by a stenographer with two years' experience. MUST HAVE POSITION AT ONCE. Call 1843 Main. 207-6-11

WANTED—Position by experienced sick nurse; five years' experience; maternity cases a specialty; best of references. Phone M. 2383-L. 200-6-9

YOUNG LADY desires position who is an experienced dictaphone operator; also experienced in all other office work. Will go to work immediately. Address E. B., Box 721, care Georgian. 6-8-54

SITUATIONS WANTED—MALE AND FEMALE.

GERMAN couple desires position at once; woman excellent cook; man good houseworker; can give best of references. Address 47 E. Mitchell St., upstairs. 31-9-6

FOR SALE—MISCELLANEOUS.

SAVE MONEY NOW on Furniture at HIGH'S.

FOR SALE—Furniture of two rooms, including rugs and leather davenport; cheap for cash; owner leaving city. Address Box 499, care Georgian. 6-13-17

FOR SALE—Complete furnishings of six-room flat. Call at 44 East Harris, apartment 1, or telephone Ivy 4412. 6-13-20

FOR SALE—On account of leaving city will sacrifice household goods consisting of two bed room suits, wardrobe and sideboard; also parlor suit. Call Bell phone Ivy 3454 or Atlanta phone 2827. 32-13-6

FURNITURE—We buy and sell cash bargains. Southern Wreckage Company, 114 South Forsyth Street. Both phones. 1-17-5

ONE safe for sale; price, $65. Provident Loan Society, 14 Auburn Ave. W. E. McMillen. 6-12-27

MR. PIANO BUYER.

WILL SELL you my $200 equity in fine mahogany piano for $15 rather than lose all; cost $450 new five months ago. Address Quick, 426 South Boulevard. Bell Phone M. 4822-L after 7 o'clock. 6-12-14

$90 EVERETT mahogany piano to quick buyer for $250 cash. L. W. Carter, 426 South Boulevard. Phone M. 4222-L after 7 o'clock. 6-12-15

SAWMILL, 20-horsepower, oxen carts, half million feet pine timber, 95 miles from Atlanta. Bargain. McKibben, 505 Candler Bldg. 6-12-1

FOR SALE—One set of "Modern Eloquence," handsomely bound and in good condition. Price of set, $65; will sell for $10. D. E. F., Box 2, care Georgian. 6-11-202

FOR SALE—One complete set of reference books in general chemistry course of International Correspondence School, in good condition and cheap. A. B. C., Box 1, care Georgian. 5-11-201

FOR SALE—One rolltop desk and revolving chair, one small office table and three office chairs, all in A-1 condition and cheap, for quick sale. George, care Georgian. 6-11-200

ESCAPE FLY SCREENS—The only kind that keeps your house entirely free of flies and mosquitoes. W. L. Barnhart, Agent, 220 Brown-Randolph Building. Ivy 2694. 206-6-11

FOR SALE—Complete household furnishings of modern boarding house. 115 Washington. 6-7-14

AUTOMATIC REFRIGERATOR

Pays for itself in ice-saving. $17.50 to $75.00.

C. H. MASON, 6-8 WEST MITCHELL STREET.

WE RENT good pianos $3 per month up. We sell good pianos $5 per month up. R. P. BECHT COMPANY, 107-108-109 Temple Court Building. Main 667. 2-19-26

BANKRUPTCY blanks, $1.50 per set. Warranty deeds, bonds for title. Mortgages, contracts. Stock certificates and bonds. Bennett's, 25 S. Broad. 201-20-13

A NEW BROOM DOES NOT SWEEP CLEAN.

LET US prove this in your home by free demonstration. Full particulars at 107 Temple Court Building. L. R. Sires, agent. Phone Main 667. 5-2-30

SAFES, FILES, cabinets, new and second hand. Gookin Bank and Office Equipment Company, 113-115 N. Pryor Street.

FOR SALE—Two pool tables, practically new; been in use in club room and not hurt; must sell at once; bargain; original cost $400. Address P. O. Box 87, Jonesboro, Ga. 5-1-5

FOR EXCHANGE—MISCELLANEOUS.

WANTED—To exchange nice room and board for diamond, motorcycle, typewriter or piano. Address Box 216, care Georgian. 5-16-46

PIANO BARGAINS.

PIANOS.

My prices are the lowest, my terms the easiest met of any piano firm in the South. No big rent to pay. No large array of canvassers and salesmen. We leave you to shop for your piano. Visit my store and save $100 to $150 that go to unnecessary selling expense.

Player Piano (new upright), $367.
Player Piano (new upright), $400.
Cable (upright mahogany), $200.
Everett (upright oak), $260.
Chase & Baker (outside player), $40.
Symphony (upright mahogany), $147.
Special prices on used Grands, Uprights and Players taken in exchange for Apollo Players.

MANNING PIANO CO., 52 N. Pryor St. 6-12-12

AUTOMOBILES AND SUPPLIES.

FOR SALE—Luxuriously upholstered seven-passenger body, equipped with mohair, top and curtains. This body could be used on any large car. Can be bought at a bargain.

Overland Southern Motor Car Company.

232 PEACHTREE ST. 6-13-13

WANTED—Ford or other light automobile. Will exchange three lots in progressive South Georgia town; value $500. R. W. Parris, 202 Alfriend Bldg. 6-13-36

GOOD USED CARS AT SPECIAL PRICES.

Maxwell, 2-cylinder runabout.
Whiting runabout.
TOURING CARS.
Overland 5-passenger.
Primo 5-passenger.
Everett 1912, 5-passenger.
These cars are in good running condition, fully equipped, and newly painted. See us for special prices before June 15.

BUICK MOTOR COMPANY. 241 PEACHTREE ST. 4-11-18

FOR SALE—One Marion, 1911 model, five-passenger; one Buick 35, 1912 model, five-passenger. Stowers Auto Garage Company, 34 and 36 Auburn Ave. 6-3-203

SAVE your auto and motorcycle tires by using Auto Puncture Cure. Seals valve leaks and all punctures up to 20-penny spikes automatically at once; preserves the rubber; prevents tube from sticking to casing; saves 35% of tire expense, 50% tire trouble and 40% of your religion. Watch for trademark, A. P. C. Call North Pryor Garage. Auto Puncture Cure Company, Atlanta, Ga. Phone Ivy 5990. 6-6-1

TRAVIS & JONES, AUTOMOBILE REPAIRING. Ivy 4832. 26 James Street. 3-1-54

The Solution of Pneumatic Tire Troubles.

VULCORINE is guaranteed to prevent punctures and will not injure your tires. We will gladly treat your cars with VULCORINE and let you use it 30 days and satisfy yourself that it will do everything that we claim for it. Price $7.50 to $10.00 per car. Write for booklet.

VULCORINE COMPANY Office, Laboratory and Service Station, 39 Peachtree St., Atlanta, Ga. 6-1-38

WE HAVE several Flanders chassis and will build body and paint car to your order. Bargain prices. Don't buy any second-hand car until you see us. NORTH PRYOR GARAGE, NORTH PRYOR PLACE. 4-2-28

WINDSHIEDS,

RADIATORS, lamps, fenders, repaired as good as new. Manufacturers all kinds sheet metal work. Warlick Sheet Metal Company, 243 Edgewood. 3-1-64

WARNING TO INFRINGERS AND IMITATORS.

LIQUID TIRE TONIC IS PROTECTED BY U. S. DURYEA PATENT NO. 578551 AND ALL INFRINGERS, AGENTS OR USERS ARE HEREBY NOTIFIED THAT THEY MUST ANSWER IN COURT FOR VIOLATION OF THIS LAW. LIQUID TIRE TONIC COMPANY, KANSAS CITY, MO. 4-3-42

ATLANTA RADIATOR CO. REPAIRING and manufacturing. Lamp and fender work. 72 Ivy Street. Atlanta phone 3816. 3-10-12

DOBBS TIRE REPAIR CO. WE REPAIR AND SELL ALL MAKES OF TIRES AND TUBES. 226 PEACHTREE STREET. PHONE IVY 5646. 4-1-3

Automobiles For Rent.

DUNHAM MOTOR CO. FIVE and seven-passenger cars. Garage 112 East Ellis Street. Call Bell phone Ivy 2496 day, Main 4335 night. 3-21-23

Tire Repairing.

HIGH-GRADE STEAM VULCANIZING. Retreading a specialty. Prompt attention given express shipments. Sanders-Speer Vulcanizing Company, 100 Spring Street, Atlanta, Ga. 3-28-15

Motorcycles.

FOR SALE—1913 model motorcycles and motor boats at bargain prices; all makes; brand-new machines; on easy monthly payment plan. Get our proposition before buying or you will regret it. Also bargains in used motorcycles. Write us to-day. Inclose stamp for reply. Address Lock Box 11, Trenton, Mich. 6-9-23

THOR motorcycles, repairs and accessories; best equipped repair shop in city. We will take care of you. Southern Motorcycle Company, 116 Edgewood Avenue. 3-26-31

WANTED—MISCELLANEOUS.

SAVE MONEY NOW on Furniture at HIGH'S.

I BUY MEN'S old clothes and shoes. Drop a card. I. Bock, 177 Gilmer St.

DROP A CARD. We'll bring Cash for Old Clothes and Shoes. "THE VESTAIRE," 166 Decatur Street.

WE PAY HIGHEST cash prices for household goods, pianos and office furniture. Cash advanced on consignments. Central Auction Company, 12 East Mitchell Street. Bell phone Main 2424. 3-26-26

MONEY TO LOAN.

MORTGAGE LOANS.

On Atlanta Property. BUSINESS BUILDINGS. 5 and 5½ per cent.

RESIDENCE BUILDINGS, 5½, 6 and 6½ per cent.

Your rate depends upon the location. Without notice you can pay back a hundred, any multiple of a hundred dollars, or the entire loan on any interest date.

TURMAN, BLACK & CALHOUN. Loan Correspondents, PRUDENTIAL INSURANCE COMPANY OF AMERICA. 203-208 Empire Building.

SPECIAL HOME FUNDS TO LEND, any amount; 6 per cent. Write or call. S. W. Carson, 24 South Broad Street. 4-1-17

CONTINUED IN NEXT COLUMN.

Poultry, Pet and Live Stock

Term "Crop Bound" Explained by Expert

Also What to Do in Case Fowl Is Affected With It—Read Carefully.

EDITED BY JUDGE F. J. MARSHALL

Judge F. J. Marshall.—We have a hen that has an abnormal sized crop. It seems to be inflamed and is all swelled up hard, like it was a great wad of grain and grass. What do you think is the matter with her and the cause? Also, what shall we do to help her?

S. C. R., Pickens, S. C.

Answer.—Your hen is troubled with what is called crop bound. There are various things that cause it. The most common are the swallowing of a piece of jagged bone or other substance too rough and large to pass through to the gizzard, stopping the passage of all other food. Then, again a fowl will eat a lot of oats or similar grain when overhungry, clogging the crop so that fermentation will ensue before it passes out. This will cause distention and the crop will simply remain inactive and do no work. At other times a fowl that has been kept where there is no grass or green stuff will, when it gets where there is some, fill up with such a wad that it literally stops everything.

They will continue to eat about the same for several days and this makes matters worse all the time. The simplest method of emptying the crop, if it succeeds, is to pour all the hot water down the bird's throat that it will hold. Have the water just as hot as you would drink yourself and not hotter. After this is done, hold the fowl with one hand, kneading the contents of the crop gently but thoroughly; then hold the head down and the mouth open, giving a slight jerking motion which will have a tendency to dislodge the packed matter with the water. Repeat this operation several times, if it seems at all successful in its work. If this will not do the work, the only other alternative is to open up the crop with a sharp knife and clean it out. It is best to have a helper to hold the hen firmly while you do the work. In the first place, remove the feathers from over the center of the crop, where you are going to cut. Have a keen knife, clean and bright. Cut through the outer skin a slit about two inches long, allowing it to bleed all it is going to before going in into the crop. Wipe it clean and dry with a little clean cotton or soft linen. After this is clean, make your cut into the crop about an inch long, when you will be ready to begin removing the packed contents. It is most easily done with something about like a shoe button hook with which you can pull it out a little at a time. Do not be in too big a hurry about it or you will cause trouble. Take your time to it and when it is cleaned out, clear down to the outlet, then you can give it a good washing out with a weak solution of pure carbolic acid and water, or dioxogen and water. If you have nothing of the kind at hand use a litle salt in the water, which is about as good anything.

Then you are ready to sew it up. First sew the crop with about four stitches, and then the outer skin, taking about five or six, using a needle and white silk thread. After it is all over, give the fowl a few teaspoonfuls of hot milk, just as hot as you would dare to give it and if the bird is quite weak repeat the nourishment in about two hours.

Milk will make a good diet for a week at least; with a little soft bread added in about three days. Nothing solid should be given under a week. A little nux-vomica in the drinking water will act as a gentle tonic—say about six to ten drops in a quart of drinking water.

We often see cases of enlarged crop which is a hanging or sagging crop, just as if it were made of thin rubber and had not the strength to hold it in position. In fact, such is the case. It is caused by fowls gorging themselves by eating too much at a time, and particularly of mashes. It is really not as annoying to the fowl as it may be for the owner to look at. It i sa relaxed or lax condition of the muscles of the crop which should hold the food up in position but does not. This is more common to old hens which have been heavy eaters for a long time. There is but little remedy for it that is advisable. We do not think your hen has that kind of trouble.

Bantams.

FOR SALE—Sebright Bantam chickens six pens, one cock and two pullets, for $5.00. W. H. McClain, Jr., care Georgian. 6-13-47

Ducks.

FOR SALE—Can spare few imported drakes to make room for young birds. These are the finest Indian Runners in the world. Phone Decatur 186. 6-10-31

Eggs—All Varieties.

THE EGGS of different varieties of fowls will be found classified under their respective breeds in the future, instead of under the classification of "Eggs."

Orpingtons.

FOR SALE—Twenty Buff Orpington hens and five Buff Orpington roosters; all good stock; at a sacrifice. 301 Pulliam St. 209-6-11

Poultry—All Varieties.

FREE RANGE DUCK AND POULTRY FARM, Chamblee, Ga. Large stock of White Runners, Leghorns and Rhode Island Reds, enables us to ship fresh eggs, strong and fertile. Write for prices on stock and eggs if you want a bargain. 1-21-18

Poultry Remedies.

SOUTHERN POULTRY REMEDY is guaranteed to produce eggs and prevent diseases. It will make hens lay when others fail. Try it. It's guaranteed. For sale at all seed stores, 25c and 50c. 6-1-29

Pigeons.

PIGEONS—Show Homers, $5.00 and up. Exhibition Homers $3.00 up. Working Homers, $1.50. Mondaines, $3.00. J. W. Woodruff, Columbus, Ga. 5-30-10

NO MATTER WHAT YOU WANT it will save you time and money if you use Hearst's Sunday American and Atlanta Georgian.

Dogs.

THREE class A registered collie studs at service. R. W. Norris, City Hall. 6-12-8

Horses, Mules, Vehicles, Etc.

FOR SALE—Horse, wagon and harness, cheap. Call or write F. H. Meltzer, 63 Martin Street, Atlanta Phone 5801. 206-6-12

Poultry, Plants and Seeds.

COW PEAS, sweet corn, bunch beans, pole beans, butter beans, squash and forage plants for June planting at Mark W. Johnson Seed Co., 35 South Pryor Street. 36-9-6

H. G. HASTINGS & CO.

SEEDSMEN FOR THE SOUTH, 16 W. MITCHELL STREET. FOUR CITY DELIVERIES DAILY. NORTH AND SOUTH SIDE, 9 A. M.; INMAN PARK AND WEST END, 2 P. M. BELL PHONE M. 2568, ATLANTA 2568.

PRATT'S, Conkey's and Lee's Lice Powder are all good; 25c for a package.

PREPARED FISH FOOD, 10c a package. Fish globes and globe ornaments.

IT IS NECESSARY to feed your fowls charcoal. We carry the "Esso," which is a recarbonized charcoal put up especially for poultry. Price, 2½-pound package, 15c, or two packages for 25c.

THERE IS NO TROUBLE about those sick chickens. Just phone us your trouble and we will tell you the remedy that is needed—a remedy for all poultry diseases.

DR. JOHNSON'S and Dent's Dog Soap and medicines.

BUGS WILL NOT BOTHER your gardens when "Bug Death" is used. It is a non-poisonous preparation put up in convenient size packages. Can be applied in the morning when the dew is on, or can be applied after the plants have been sprinkled.

MONEY TO LOAN.

WE HAVE plenty of money to lend at lowest rates on Atlanta and nearby property, either for straight or monthly payment plan. Also for purchasing purchase money notes. Foster & Robson, 11 Edgewood Avenue.

FARM LOANS PLACED in any amount on improved farm lands in Georgia. The Southern Mortgage Company, Gould Building. 7-12-1

MONEY FOR SALARIED PEOPLE AND OTHERS, upon their own names; cheap rates, easy payments. Confidential. D. H. Tolman, 820 Austell Building.

MONEY WANTED.

ESTABLISHED IN 1888.

6%—WE WILL PAY—6% ON SAVINGS

IN SUMS OF $500.00 AND OVER. WE BUY AND SELL PURCHASE MONEY NOTES. THE MERCHANTS AND MECHANICS' BANKING AND LOAN COMPANY, 209 GRANT BUILDING, TELEPHONE IVY 5341.

CASH CAPITAL, $120,000.00.
THOS. J. WESLEY, CASHIER.
B. M. GRANT, PRESIDENT. 3-11-50

BUSINESS OPPORTUNITIES.

AN UP-TO-DATE manufacturing plant offers a limited amount of stock for sale; guaranteed dividend not less than 15 per cent. Guarantee backed by giltedge security. For particulars, address Manufacturer, Box 662, Carrollton, Ga. 46-13-6

FOR SALE—An 8-foot iceless soda fountain and fixtures, nearly new; small stock of drugs, toilet articles, candy, tobacco, cigars, etc. Total value, about $1,200. Will sell at a big sacrifice. One of the best locations for a physician in Georgia. No opposition. Write at once. Box 73, Brewton, Ga. 34-13-6

CONTINUED IN NEXT COLUMN.

BUSINESS OPPORTUNITIES.

FOR SALE or for rent, entire furnishings of ten-room furnished rooming house with kitchenette; North Side; close in. Address K., Box 490, care Georgian. 6-10-37

STOCK FOR SALE—Five shares of stock in a growing corporation in the city of Atlanta. Price has doubled within last six months. I need money and will sell for 50 cents on the dollar. Miss Ruby Spaulding, care Georgian. 6-11-204

FOR SALE QUICK—A soda water business; well located; average daily sales $35; long lease on place; a good proposition; am going to leave State. Address Quick, care Atlanta Georgian. 33-11-6

FIVE-ACRE BEARING GRAPEFRUIT GROVE IN FLORIDA; SHOULD PAY UPWARD OF 50 PER CENT ON INVESTMENT; TERMS. C. L. MEWBORN, 35 N. FORSYTH ST., CITY. 32-11-6

ESTABLISHED tailoring, cleaning and pressing business. Net profits $125 per month. Bad health compels me to sacrifice this business for $1,000. I will take $600 cash down and give easy terms on balance if desired. F., Box 303, care Georgian. 6-11-8

WANTED—Partner in printing and engraving business. R. E. Easterlin Printing and Engraving Company, No. 70½ Peachtree. 6-11-8

UP-TO-DATE dental outfit and established practice, located in Southeast Georgia town; will sell for one-third cash and balance on negotiable notes. Fine opportunity for good man. Address J., Box 50, care Atlanta Georgian. 6-10-12

WANTED—PARTNER WITH $5,000 CASH. HAVE ONE OF THE BEST ESTABLISHED MANUFACTURING BUSINESSES IN ATLANTA. BIG MONEY-MAKER. FOR FURTHER INFORMATION WRITE MONEY-MAKER, BOX 8, CARE GEORGIAN. 6-9-1

The Georgian's Rent Bulletin

ROOMS AND BOARD.

SAVE MONEY NOW on Furniture at HIGH'S.

WANTED—Accommodations for the Georgia legislators. They are coming in now and will be in session at the State Capitol from June 25 for FIFTY days. All of them are on the outlook for nice, comfortable and home-like places to eat their meals, or to board or to rent. Many of the places these legislators had last year did not suit them and they desire to find something better. All the legislators will read The Georgian—that's certain. Their attention will be called day after day to the "Legislators' Accommodations" column on the Want Ad pages of The Georgian. This will be a big advantage to you. So if you have eating or boarding places or have rooms, apartments or houses for rent, your ad should be under the "Legislators' Accommodations" heading. An investment of a few cents will keep your house full for the next three months. Phone or send in your ad at once.

TWO connecting rooms in large suburban home; big porches, shade trees, fine water, two bath rooms, good servants, large vegetable garden, fruit trees, chickens, Jersey cow. Phone Decatur 389. 6-13-46

NEWLY PAPERED and painted rooms and good board at 29 East Harris Street. Phone Ivy 3741-J. 6-13-26

LARGE front rooms and one single room with board; all conveniences; private home. Peachtree Street. Ivy 1779-J. 6-13-25

NICE ROOM and board for gentlemen; also table boarders; close in; reasonable rates. Call Main 4413-J. 6-13-24

ONE LARGE front room with board. 131 Washington Street. 6-13-23

DELIGHTFUL large room in modern private home; beautiful section of the city. Refined, congenial family. Ivy 309. 6-13-22

NORTH SIDE; nicely furnished large front room, near bath; gentlemen preferred; with or without board. Best car service. Splendid location. Ivy 5840. 6-10-18

ONE or two gentlemen or married couple to room and board; private family. Main 2878-J. 6-12-23

SIX young men can find nice, cool, airy rooms and excellent meals at 52 Formwalt, corner Woodward; reasonable. Atlanta phone 5719-M. 6-12-22

BELLEVUE INN.

NICELY furnished single or double rooms, with or without meals. 57 E. Third. Ivy 1598-L. 6-12-24

WANTED—Couple or two young men for large front room; modern conveniences; rates reasonable; also table boarders. Phone Ivy 5189-J. 6-12-38

ROOM AND BOARD for young man one block of Grant Park. 106 Cherokee Avenue. 6-11-23

BY THE 14TH nicely furnished room with private bath; also one with adjoining bath; roommate wanted for young man; table boarders wanted. 15 E. Tenth St. Ivy 6516. 6-11-26

LARGE front room and board at 332 Gordon Street. Phone West 109-J. 6-11-18

VACANCY for two young men; all conveniences. Ivy 6257. 6-11-15

BEST MEALS IN TOWN, $3 WEEK. ROOM AND MEALS, $4. 197 SOUTH PRYOR. CALL MAIN 5048. 6-9-6

DELIGHTFUL room in private home, best location, excellent table. 256 Capitol Avenue. Main 2031-L. 6-8-60

NICELY furnished room with board. 22 East Cain. Ivy 578-J. 6-8-30

DO YOU WANT first-class room and board in private North Side home? Call Ivy 719-J. 6-7-36

BOARD AND ROOMS.

EXCELLENT BOARD and nice, cool rooms; close in; reasonable. 115 S. Pryor. Atlanta phone 4949. 6-5-7

36 EAST NORTH AVE.

BETWEEN the Peachtrees; nicely furnished rooms and excellent table board. Ivy 6501. 6-2-10

477 PEACHTREE ST.

WILL have pleasant rooms for gentlemen or couples of refinement; references; between Merritts Avenue and Linden; homelike. Bell Ivy 7010. 5-24-200

PEACHTREE INN.

Peachtree and Alexander Sts. American plan $7.50 week up. Room to yourself. European, $3 week up. 1-9-34

BOARD WANTED.

WANTED—Accommodations for the Georgia legislators. They are coming in now and will be in session at the State Capitol from June 25 for FIFTY days. All of them are on the outlook for nice, comfortable and home-like places to eat their meals, or to board or to rent. Many of the places these legislators had last year did not suit them and they desire to find something better. All the legislators will read The Georgian—that's certain. Their attention will be called day after day to the "Legislators' Accommodations" column on the Want Ad pages of The Georgian. This will be a big advantage to you. So if you have eating or boarding places or have rooms, apartments or houses for rent, your ad should be under the "Legislators' Accommodations" heading. An investment of a few cents will keep your house full for the next three months. Phone or send in your ad at once.

YOUNG MAN desires board with family where can store auto. State location and rates. R. E., care Georgian. 6-13-51

This is the time of year when the mind turns to the green fields beyond the city and when one begins to look about for comfortable, easy-to-reach suburban homes and boarding places. If you have a room or two you would like to rent for the summer, or if you conduct a boarding house and want to obtain a desirable class of guests, the "Suburban Board" Columns of Hearst's Sunday American and Atlanta Georgian will fill your house. Try it and see.

YOUNG MAN, aged 20, clerk desires home among wholesome influences. Rating must be moderate. Answer Environments, care Georgian. 6-11-5

ROOMS AND BOARD WANTED.

TWO young business women desire room and board with private family in desirable location. North Side preferred. Only first-class people need answer. References exchanged. Address X. L., Box 70, care Georgian. 6-10-1

FURNISHED ROOMS FOR RENT.

SAVE MONEY NOW on Furniture at HIGH'S.

FOR RENT—Nicely furnished room, with or without board, to couple or young men; North Side. Phone Ivy 3021-L. 44-13-6

ONE or two rooms with private bath in handsomely furnished North Side home, to couple without children, or couple of gentlemen. Rent reasonable. Phone Ivy 1316. 6-13-48

FOR RENT to young man, attractive furnished front room. North Side near Piedmont Park. References exchanged. Call Ivy 6813-L. 6-13-49

CONTINUED IN NEXT COLUMN.

FURNISHED ROOMS FOR RENT.

LARGE beautifully furnished front room in elegant Peachtree home for refined gentlemen or couple, also smaller rooms. Call Ivy 3086-J. 6-13-31

ONE LARGE, cool front room (twin beds, and everything suitable for two gentlemen); also smaller room for one gentleman, well ventilated; evtry modern convenience; large verandas. House thoroughly screened. Near in, North Side. Phone Ivy 4281. 6-13-4

21 WEST CAIN.

REFINED PEOPLE call and see our large, clean rooms, adjoining bath. Only three left. "Private." Ivy 7435-J. 6-12-28

GENTLEMEN or business women only, cool, nicely furnished front rooms, adjoining bath, and every modern convenience. Five minutes' walk. 9 East Alexander. 6-13-53

ONE FURNISHED ROOM with private family for couple or young men. 32 Carnegie Way; Apartment 6. Ivy 6709. 6-13-52

COOL ROOM in private home, all conveniences, close in; North Side. Ivy 6033-J. 6-13-27

DELIGHTFULLY cool front room, refined home; splendid locality; between Peachtrees; ten minutes' walk to town. Ivy 1294-J. 6-13-21

THREE attractive furnished rooms for housekeeping; no children; references. Main 4241-J. 6-13-30

WEST END, beautifully furnished room, new home; with or without board. West 950-J. 6-13-29

152 CREW ST.—A nicely furnished large front room; close in; meals next door; gentlemen preferred. 152 Crew St. Main 3421-J. 6-12-45

NICELY furnished room at 14-A West Baker. Phone Ivy 5089. 37-13-6

DELIGHTFUL large room in modern private home; beautiful section of the city. Refined, congenial family. Address S. H. J., care Georgian. 6-13-2

TWO rooms furnished for light housekeeping, $3 per week. 266 Whitehall Street. 6-12-42

NICELY furnished rooms for light housekeeping; also several bed rooms. 255 Courtland. Ivy 6248-L. 6-12-19

A ROOM in private family for a young lady, opposite Grant Park; all conveniences; would give meals. Call Main 3866-L. 6-12-26

NICELY furnished rooms in private home with conveniences. 19 E. Harris Street. Ivy 6349-J. 6-12-43

ONE large front room, second floor; also housekeeping room. 74 Walton, near postoffice. 6-12-41

FOR RENT—Comfortable front room, furnished, in Decatur; for one or two gentlemen; in private family, $10 month. Phone Decatur 46, or address P. O. Box 1746. 204-6-12

MARLBOROUGH Apartment No. 12; attractively furnished room; all modern conveniences. Phone Ivy 2958-L. 6-12-10

TWO furnished rooms for housekeeping; private home. 520 Central Avenue. 6-12-7

FOR RENT—Two beautifully furnished rooms in private family. Call Ivy 7245, S. D. L., 179 North Jackson St. 6-12-2

COOL front room, every convenience, in Frederick, Apartment F, 352 Whitehall Street. 6-11-7

IN the Frederick, No. 352 Whitehall St., have furnished rooms. Rates reasonable. Call at Apartment D. 6-11-4

THREE connecting rooms for housekeeping; sink in kitchen. 12 Dayton Place, near East Pine Street. 202-6-11

FOR RENT—Two nicely furnished rooms. All conveniences. Ivy 2116. 6-10-3

NICE, cool rooms; also light housekeeping apartment, private family; close in. 151 Spring. Ivy 6640-J. 6-7-30

NEWLY furnished room in private home; all conveniences; North Side. Ivy 2211-L. 6-7-22

HANDSOMELY furnished large front room, private bath; shady lot; gentleman preferrad. "Peachtree," care American. 70-8-6

ONE furnished room, with or without board; gentlemen preferred. Ivy 433-L. 73 West Peachtree. 6-8-23

TWO beautiful connecting front rooms, private porch; every convenience; separately or together. Gentlemen. 61 East Cain Street; apartment 5. 6-8-26

IN PRIVATE HOME, choice of housekeeping apartment or rooms with board. Well ventilated and well furnished. All conveniences. Ivy 5133. 6-8-27

UPSTAIRS front room for rent to gentlemen or business woman; also one downstairs apartment for rent. 3 Baltimore Block. 6-11-25

UNFURNISHED ROOMS FOR RENT

THREE OR FOUR housekeeping rooms, absolutely clean and ready for use; separate gas meter; porcelain bath; desirable and reasonable. 267 Formwalt Street. Phone Main 5142-L. 6-13-5

TWO or three unfurnished rooms for light housekeeping. Phone Ivy 1163-J. 6-12-20

WILL RENT entire upper floor of my residence to desirable party; $20 per month; close in. Address L. M., Box 495, care Georgian. 6-12-35

TWO large unfurnished rooms for rent by 15th. 102 Gibson St. Atlanta phone 5390-A. 6-12-34

THREE unfurnished rooms, no children, priavte family. Call Ivy 7245, S. D. L., 179 North Jackson St. 6-12-3

TWO unfurnished rooms, with kitchenette. 171 Woodward Ave. 6-11-11

TWO rooms and kitchenette for light housekeeping, with owner; all conveniences. Call West 647. 6-11-14

FOR RENT—To couple, two upstairs rooms and kitchenette, in strictly private family; close in; have no children. 53 Summit Ave. 6-10-39

ENTIRE upper floor, four lovely rooms, private bath, sink and gas heater in kitchen; separate entrance in rear. 275 East Pine Street. 6-10-20

TWO nice, large unfurnished rooms for light housekeeping. 177 East Georgia Avenue. 6-5-200

FURNISHED OR UNFURNISHED ROOMS FOR RENT.

THREE beautiful corner rooms; separate entrance; private bath, veranda; sink in kitchen. Ivy 99. 6-12-31

DELIGHTFUL front room, Frances Apartment, 325 Peachtree Street; all modern conveniences. Apply Room 304. 6-11-20

FURNISHED APARTMENTS FOR RENT.

HANDSOMELY furnished apartment; six rooms and sleeping porch; fashionable North Side neighborhood; rent reasonable; references required. Main 1563, ask for Mr. Olson. 6-12-21

TWO nicely furnished rooms, one front, suitable for gentlemen; bath, electric lights, private entrance; in garage section. 345 Peachtree. 6-12-25

CONTINUED IN NEXT COLUMN.

FURNISHED APARTMENTS FOR RENT.

SMALL beautiful apartment; $45. References required. Apply 52 East Cain. Apartment 9. 6-9-13

THE PICKWICK.

NEW TEN-STORY, fire-proof building; rooms single or en suite with bath. 77 Fairlie Street, adjoining Carnegie Library. 6-5-32

UNFURNISHED APARTMENTS FOR RENT.

BEAUTIFUL apartment, four rooms, gas, electricity, modern conveniences. 251 or call 133 Capitol Avenue. 6-13-32

AN unfurnished three-room apartment; all conveniences, freshly tinted. Hayden, Apartment 12, South Pryor Street. 40-13-6

A SEVEN-ROOM apartment, 769 Piedmont Avenue, for rent from July 1; $55 per month. Telephone Ivy 6972-J. 6-12-18

IN THE HERBERT.

244 COURTLAND STREET, close in, on North Side; six rooms and bath; front and back porches, steam heat, hot water, janitor service; rent $42.50. Reference required. Apply Herbert Kaiser, 411 Atlanta National Bank Building, phone Main 276, or janitor on premises. 6-11-29

ATTRACTIVE, first floor eight-room apartment, next to Peachtree, near in, steam heat, front and back porches, location ideal. Ivy 6338. 6-11-3

FURNISHED HOUSES FOR RENT.

FURNISHED HOME, piano, phone, etc.; family going away for summer. Will rent to September 1 to parties giving satisfactory references. Phone 1652 Atlanta. 201-6-11

ATTRACTIVELY furnished modern six-room bungalow; all conveniences; low rent to right party. Call Ivy 4994-J. 6-9-15

FOR RENT—Six-room house, furnished, Inman Park; July 1 to September 1. Ivy 3691-J. 208-6-8

SUMMER RENT—Delightful furnished home; large, shady lot; reasonable rent. "Between Peachtrees," Georgian. 72-8-6

UNFURNISHED HOUSES FOR RENT.

FOR RENT—Six-room cottage, 63 Bass Street, $20. Call Main 5541-L. 6-13-50

10 SHELTON AVENUE—Half house, three rooms; city improvements; $8 per month. R. I. Barge, 19 Beecher Street. Phone West 1110. 6-13-10

WEST END—212 Murphy Avenue; nine-room two-story house; large lot and barn; suitable for two parties. City conveniences. R. I. Barge. Phone Main 4644. 6-13-11

EIGHT-ROOM house with all conveniences, on car line; nice, growing garden. Phone 143 Decatur. 6-7-28

OUR RENT LIST describes everything for rent. Call, write or phone for one. Ivy 3390. Charles P. Glover Realty Co., 2½ Walton Street. 2-13-49

HOUSE—Four rooms and reception hall, all modern improvements. 63 Windsor Street, corner of Rawson. 5-29-202

GEO. P. MOORE, Real Estate and Renting. 10 Auburn Avenue.

FOR RENT.

$45—No. 35 South Prado, Ansley Park, we have a nice 6-room bungalow with furnace heat, servant's room and carrying all conveniences; close to car line.

$35—No. 367 Spring Street, we have a nice 2-story house of 7 rooms, with all modern conveniences, within easy walking distance. Just off Baltimore Block.

$50—No. 30 East Ellis Street, we have a nice 7-room house with bath and conveniences; house is being overhauled and will be in first class shape when finished. One block from Peachtree Street.

HOTELS FOR LEASE.

HOTEL FOR LEASE.

ALL-YEAR ROUND; forty-room hotel, fully equipped; large summer business; one hour from Atlanta. Most famous mineral springs in State and only hotel in town. Address Box C, Austell, Ga. 31-13-6

OFFICES FOR RENT.

OFFICE FOR RENT—Peachtree Street, opposite Auburn Avenue; heat, light and use of phone. Call R. E. Easterlin Printing Company, 70½ Peachtree St. 6-11-9

OFFICE SPACE FOR RENT.

DESK SPACE with use of telephone. Apply 533 Candler Bldg. 4-25-9

ROOMS WANTED.

WANTED—Accommodations for the Georgia legislators. They are coming in now and will be in session at the State Capitol from June 25 for FIFTY days. All of them are on the outlook for nice, comfortable and home-like places to eat their meals, or to board or to rent. Many of the places these legislators had last year did not suit them and they desire to find something better. All the legislators will read The Georgian—that's certain. Their attention will be called day after day to the "Legislators' Accommodations" column on the Want Ad pages of The Georgian. This will be a big advantage to you. So if you have eating or boarding places or have rooms, apartments or houses for rent, your ad should be under the "Legislators' Accommodations" heading. An investment of a few cents will keep your house full for the next three months. Phone or send in your ad at once.

APARTMENTS WANTED.

If you have decided to spend a few months away from home this summer and would like to have some one take care of your home during that time, we know of no better and quicker way to find reliable parties to care for it than to place a small "Want Ad" in Hearst's Sunday American and Atlanta Georgian. Try it and see.

HOUSES WANTED.

WANTED—To lease a six or seven-room modern house; reasonabld rent; from owner. J. W. Corey, 619 West Peachtree Street. 41-13-6

If you have decided to spend a few months away from home this summer and would like to have some one take care of your home during that time, we know of no better and quicker way to find reliable parties to care for it than to place a small "Want Ad" in Hearst's Sunday American and Atlanta Georgian. Try it and see.

WANTED—To rent until fall, a ready furnished house, with nine or ten rooms; convenient to a boarding house; must be in good locality. Call Ivy 7356. 6-11-22

THIS VERY MINUTE the opportunity you've long sought awaits you in the Want Ad pages of Hearst's Sunday American and Atlanta Georgian. Not an issue is printed that does not contain the cream of desirable positions, excellent boarding and rooming places, fine business opportunities, real estate bargains and other things. Whatever your desire, you'll find a way to gratify it in Hearst's Sunday American and Atlanta Georgian Want Ad pages.

Future Wealth Is to Be Found in Atlanta Real Estate. These Ads Are the Guide Posts

BUSINESS GUIDE

Auction Sales of Furniture and Household Goods.

CENTRAL AUCTION COMPANY, 12 East Mitchell Street, buys and sells everything; regular auction Tuesday and Friday. Bell phone Main 2424. 10-3-41

Autos Repaired.

AUTOS REPAIRED—All work guaranteed. Called for and delivered. G. W. Holder. Atlanta phone 2062. 208-6-11

Banks.

AMERICAN NATIONAL BANK. Corner Alabama and Broad Streets. CAPITAL AND SURPLUS $1,000,000.

Baseball Score.

PLAY — Baseball scores given by innings at 77 Peachtree Street. You will find the standing of all the leagues. — BALL

Bicycles.

CALL Main 1320, Atlanta 1486. Bicycle repairs and sundries. Atlanta Bicycle Company, 9 Peters Street. 5-30-9

FOR BICYCLES and supplies, see D. Alexander, 54 N. Pryor. Main 3116. Repair Work a Specialty. 3-27-51

Blacksmithing.

STRUCTURAL STEEL AND IRON WORK.

WE make all kinds of metal windows and doors, also window gratings and hangers of all kinds. Anderson Bros. & Rich, 372 Edgewood Avenue. 4-2-7

Builders.

LET US BUILD you a home. Will buy you a lot or pay off your lot. Terms to suit. 400 Temple Court. Main 4189. 4-15-16

Carpenter and Builder.

J. J. HARVIL & SON, Contractors and Builders, No. 3 Second Avenue (Oakhurst). Bell phone Decatur 638, Atlanta, Ga. 47-13-6

FLY—SCREENS—FLY

COME see our roll-away screen, our roller-bearing screen, our sliding screen; none better. It will pay you to see our goods and get prices. 217 Kiser Bldg. Main 1319. Porter Screen Company. J. J. Crawford, Agent. 6-12-13

ALL KINDS OF REPAIR WORK. D. M. WHEELER, 19 South Forsyth St. Phone M. 4186. Atlanta 1547. 12-31-16

Carpets and Rugs Cleaned.

ATLANTA STEAM CARPET CLEANING COMPANY (INC.), 27 West Alexander Street. Phone Ivy 4186. Moist and dry cleaning. Rugs woven from your old carpets and rags. Porch shades made to order. 5-27-8

Cash Registers.

NATIONAL CASH REGISTERS.

60 NORTH BROAD ST., ATLANTA.

Coal, Coke and Wood.

S. M. TRUITT & SONS, for dry wood and best coal. 1-31-21

Dentist.

BEST WORK

Crowns (22 k.) $3.00
Bridge work $3.00
Full set teeth $3.00
Filling 50c

R. R. fare allowed 25 miles. All work guaranteed 20 years.

Eastern Painless Dentists

38½ Peachtree St., Near Walton. 4-2-31

Ear, Nose, Throat and Lung Trouble.

DR. GEORGE BROWN, Diseases of the Ear, Nose, Throat and Lungs, 312-14 Austell Bldg. I have the only compound oxygen plant ever brought South and make this gas daily. Weak, nervous, anaemic and pale people are invited to call. 4-6-13

Engineering and Machine Designing.

G. V. PLANT, M. E.

I DEVELOP YOUR INVENTION. Dixie Pattern and Machine Works, 262 West North Avenue. Main 2829. 4-5-17

Fly Screens.

FLY SCREENS, FLY SCREENS, FLY SCREENS—Wood fly screens, metal fly screens, hardwood floors, Venetian blinds, metal weather strips furnished anywhere in the South. Write or phone W. R. Callaway, manager, 1403 Fourth National Bank Building, Atlanta, Ga. Main 5310.

Fly Screens Made to Order.

OAKLAND CITY REPAIR WORKS. Carpenter and cabinet work a specialty. Call West 242-L. Atlanta 528. C. F. Dickey, Mgr. 5-1-37

FLY SCREENS.

METAL AND WOOD FRAMES, portable garages. W. J. Baker Company. Bell phone Ivy 926. No. 811 Empire Life Bldg., Atlanta, Ga. 5-1-4

Furniture.

SAVE MONEY NOW on Furniture at HIGH'S.

Rosser F. Jordan Furniture Co., 144-6 Auburn Ave. Phones: Bell Ivy 4467, Atlanta 1800.

WE CARRY a full line of household furniture from kitchen to parlor; also a complete line of summer porch goods, such as porch sets, porch rockers, rugs, etc.; refrigerators, ice cream freezers and everything in the furniture line. We can save you 20 per cent on everything. Call and see us before buying elsewhere. Cash or terms. 5-15-8

T. C. FURNITURE CO. Cash or easy payments, 415 Marietta, Phone Atlanta 1797. 4-8-12

Furniture Upholstering.

FURNITURE repaired, upholstering, refinishing neatly done. Work called for and delivered. Young K. Carson, 479 Marietta Street. Atlanta 3567. 6-7-29

Hairdressing.

LADIES.

WHY WEAR hair that does not match, when you can have it dyed to match any shade? We have real natural shades in stock. If your switch is not full enough, can make it over and have any amount added at a reasonable price, at

THE S. A. CLAYTON CO., 36½ WHITEHALL ST., SUCCESSORS TO CLAYTON & ZAHN. M. 1769. 6-11-27

Hat Cleaning.

STRAW HATS, 25c; Soft Hats cleaned and blocked, 35c. George's Hat Cleaning and Shoe Shine Parlor, 3½ E. Alabama Street. 4-10-11

Jewelry.

FRENCH and Electric Clocks repaired. We call for and deliver them. Phone us if you want to know the correct time.

BANTA-COLE CO. 5 SOUTH BROAD STREET.

Lace Curtains.

WORK called for and delivered; satisfaction guaranteed; prices, 25c to 50c per pair. Call Atlanta phone 2641. 6-2-13

Lighting Fixtures.

ELECTRIC and gas fixtures; all new styles; lowest prices. Queen Mantel and Tile Company, 56 West Mitchell Street. Phone Main 681. 1-16-16

Lime, Concrete, Roofing, Stone.

LADD LIME AND STONE COMPANY. Lime, concrete and roofing stone. 915 3d Nat. Bank Bldg. 2-3-50

Mattress Renovating.

SANITARY MATTRESS RENOVATING—Factory new and up-to-date; moderate prices; give us a trial. Jackson & Orr Company, Means Street and W. & A. R. R. Both phones. 3-20-14

New Rubber Tires.

NEW RUBBER TIRES put on your baby carriage. Repaired, repainted and re-covered. Phone Ivy 3076. Robert Mitchell, 229 Edgewood Ave. 2-13-9

Phenoline.

A DISINFECTANT, deodorant and germicide; destroys chicken mites and all kinds of insects. Phenoline Co., 106-A Edgewood Avenue. Main 2317, Atlanta 3038-A. 6-11-28

Printing.

RYBERT & HOLLINGSWORTH

FOR ANY KIND of printing. We satisfy our customers. 10 Gilmer Street. Bell Main 4606. 5-17-3

Royal Typewriters For Fent.

ROYAL typewriters rented; one month, $2.75; three months for $7.09; special rates to students. Royal Typewriter Co., 46 North Pryor Street. Phone Main 2492. 4-25-17

Safe Cracksman.

Fire and burglar proof safes opened and repaired. C. C. Downes, 29½ Marietta Street. Phones M. 2146. Atlanta 4922 4-5-11

Sand.

SAND.

SAND in any quantity and quality; prompt delivery. S. M. Truitt & Son. 1-13-32

Sewing Machines.

WE RENT new machines with complete set of attachments for $2 per month; also machines repaired; prompt delivery. Both phones 1893. Singer Sewing Machine Company, 79 Whitehall. 9-14-44

Shoes.

GET the best shoes for the whole family. Peacock & Drennen, 222 Marietta Street. 4-16-28

Shoe Repairing.

SHOES HALF-SOLED, SEWED, 50 CENTS.

At Gwinn's Shoe Shop, 6 Luckie Street, Opposite Piedmont Hotel. Both phones. 3-26-45

Signs.

SIGNS BROWN SIGN & PAINTING CO., 77½ Whitehall. M. 3780 8-18-35

KENT ON SIGNS signifies best quality. Kent Sign Co., 130½ Peachtree Street. 3-5-20

Stove and Range Repairing.

STOVE DOCTOR.

STOVE, range and furnace repairing. 61 South Pryor Street. Bell Phone Main 1460. Atlanta phone 1410. 4-10-10

DAN, THE FIXER.

STOVES AND REFRIGERATOR REPAIRING. We sell second-hand gas stoves. We sweep chimneys. 121 WHITEHALL STREET. Atlanta phone 2235. Bell phone M. 2699.

Trunks, Bags and Suitcases.

RETAILED AND REPAIRED. ROUNTREE'S, 77 WHITEHALL ST. PHONES: Bell M. 1576. Atlanta 1654.

Typewriters.

NO. 6 REMINGTONS, $5 for four months; Royals, $7 for four months; Underwoods, $8 for four months; Remington Visible, $9 for four months. Initial payment allowed on price of machine. Get our new illustrated catalog and price list No. 26. American Writing Machine Company, 48 North Pryor Street. Phone Main 2526. 5-26-9

Umbrellas.

"Taylor-Made" Umbrellas.

BUY from makers; all prices and styles; re-covering and repairing; every umbrella kept in repair free. Phone for salesman; prompt service. TAYLOR UMBRELLA CO., 116½ Whitehall St. 4-22-1

Wood.

WOOD.

SOUTH GEORGIA mill cut-offs by the carload or any quantity you may want. They make fine kindling. S. M. Truitt & Son. 1-12-32

EVERY DAY is a good day to read the Want Ads in The Atlanta Georgian.

Store, Office and Bank Fixtures.

W. A. HORNE, President. JOHN C. CANDLER, Sec'y and Treas.
THE FIRM THAT WANTS YOUR BUSINESS.

HORNE-CANDLER COMPANY

DESKS, CHAIRS, FILING DEVICES, STORE, OFFICE AND BANK FIXTURES IN WOOD AND STEEL.
SEND US YOUR PLANS FOR ESTIMATE.
LOOSE LEAF GOODS AND OFFICE SUPPLIES.
CATALOGS ON REQUEST.
84 NORTH PRYOR STREET. PHONES: Ivy 1158; Atlanta 3066.

THE ATLANTA GEORGIAN
Published by The Georgian Company, 20 East Alabama St. Atlanta, Georgia.
Entered at Atlanta postoffice as second-class matter.
Subscriptions Payable in Advance.
One year, mail, postage prepaid, $5.00
Six months, mail, postage prepaid, 2.50
Three mos., mail, postage prepaid, 1.25
One month, mail, postage prepaid, .45
Subscriptions Payable in Advance.
Delivered by carrier, one year $5.20
Delivered by carrier, six months.. 2.60
Delivered by carrier, three months.. 1.30
Delivered by carrier, one month .... .46
Delivered by carrier in Atlanta and other cities, one week ..... .10

MEDICAL.

DROPSY CURED—Relieves shortness of breath in 36 to 48 hours. Reduces swelling in fifteen to twenty days. Colvin Dropsy Remedy Company, 408 Austell Building, Atlanta, Ga. 5-25-11

DR. EDMONDSON'S Tansy, Pennyroyal and Cotton Root Pills, a safe and reliable treatment for painful and suppressed menstruation, irregularities and similar obstructions. Trial box by mail, 50c. Frank Edmondson & Bro., manufacturing chemists, 11 North Broad St., Atlanta.

THE READING OF WANT ADS in Hearst's Sunday American and Atlanta Georgian means money to you.

REAL ESTATE AND CONSTRUCTION NEWS

Good Local Demand For Residence Lots

Agency Sells $4,000 a Day—Big Barbecue Saturday—Business and Building Show Gains.

At no time in the present year, say well known real estate men, has the demand been better for residence lots. The L. P. Bottenfield agency, for instance, sold fourteen lots for a total of $16,850, in the first four days of the week, or more than $4,000 a day. Eleven of these were in Clairmont Park, Decatur, and they brought $14,000. Three were in Peachtree Highlands, at an aggregate of $2,850.

Dr. Dan H. Griffith bought lot 1 in block 3 of the Clairmont Park subdivision for $2,000, and will erect a $5,000 home on it. Thomas M. Turner, of Florida, bought 19 Seal Place thruogh Hugh J. Lynch, associate sales manager, for $5,000, and has become associated with the Bottenfield agency as salesman. This lot is 47 by 150 feet.

Realty Barbecue Saturday.

All is in readiness for the barbecue of the Atlanta Real Estate Board Saturday afternoon at 1 o'clock at Cold Springs. Judging from a poll of the real estate men, about 200 will be present. A brass band has been engaged and there will be something doing every minute. Lemonade has been ordered for the realty men who don't care for anything stronger. This barbecue is taking the place of the May and June monthly banquets of the board.

Bumper Crops Reported.

J. H. Ewing, of the real estate firm of Smith & Ewing, returned to Atlanta Friday from a trip into North Carolina, and reported the biggest wheat, oats, corn and cotton crops he had ever seen, despite the three inches of snow that fell. "With Secretary McAdoo's tender of $500,000,000 to help the financial situation, and such big crops coming," declared Mr. Ewing, "every kind of business is going to wake up as never before, and naturally the effect will be felt in real estate. There won't be any place for the calamity howler."

Other real estate men who expressed confidence in stable conditions were Edwin P. Ansley, who noted with great satisfaction the better conditions in the New York markets; Charles H. Black, of Turman, Black & Calhoun; Lowry Porter, of Porter & Swift; Ralph O. Cochran and John D. Babbage.

Remodeling Adair Offices.

Extensive alterations intended to give more room are going on in the real estate offices of Forrest & George Adair in the Atlanta National Bank Building. One or two new rooms will be added and a complete rearrangement made.

East Paces Ferry Paving.

The Holmes & Luckie Realty Company, developers of the Hedgerose Heights subdivision east of Buckhead, have begun to pave East Paces Ferry Road with macadam and chert, and the county has promised to pave a strip of it westward to Buckhead. The aggregate paving will be about three-quarters of a mile. This concern will also pave a new street, Maple Avenue, leading southeast from Peachtree Road, in conjunction with the Walton Realty Company. Holmes & Luckie have already laid tile sidewalks along Piedmont Road east of Peachtree, and will extend the same along East Paces Ferry Road half-way back to Buckhead.

Jump in Building.

Real estate men learned with interest Friday that building permits for the twenty-third week of 1913 far outstripped the figures for the same period last year. The number was the same, 60, but 1913's aggregated $302,194, while 1912's totaled only $92,800.

Changes on Real Estate Row.

Auburn Avenue, colloquially known as "Real Estate Row," has recently gained a convert in the Claude E. Sims Company, but is soon to lose two other agencies. The Lochridge-McClain-Moon Company and G. T. R. Fraser have received notice that they must vacate the old Y. M. C. A. building, which is to be remodeled by the Chamber of Commerce. The former will go to 4 North Pryor Street, the Kimball House, while the latter will seek space in an office building.

Other realty agents on "Real Estate Row" are George P. Moore, who named the street; John J. Woodside, Mercer W. Gilmer and the Willingham Real Estate Agency.

For Piedmont Car Line.

On account of its possible bearing on property values, real estate men heard with much interest Friday of the plan for the street railway company to use Piedmont Avenue rather than Ivy Street. The city made the suggestion that Ivy Street be left free of car tracks in order that big vehicles might use it and keep off Peachtree. President Arkwright ies said to be willing to the new arrangement if Piedmont Avenue property owners will consent.

Permit for $6,000 Home.

A permit was issued Friday to J. H. Bennett to erect at 48 Westminster Drive, Ansley Park, a two-story brick veneer residence, to cost $6,000.

PROPERTY TRANSFERS.

Warranty Deeds.

$5,500—A. H. Deveney to Davis W. John, lot 50 by 200 feet, west side South Prado, and being the north third of lot 1 and south third of lot 2 of Ansley Park. June 4.

$2,700—Mrs. Eliza J. Pearce, trustee under will of Charles D. Baldwin, deceased, et al. to James H. Bennett, lot 45 by 271 feet, west side Westminster Drive, being west half lot 2, block 1, Ansley Park. June 4.

$9,500—Mrs. Mary E. Moore et al. to W. W. Ward, lot 43 by 140 feet, north side Forrest Avenue, 129 feet west of Lowndes Street. June 10.

$2,400—Hugh M. Dorsey to L. Z. Rosser, Jr., lot 45 by 300 feet, south side Prado, being lot 8, block 12, Ansley Park. June 11.

$2,400—Miss A. K. Kelso to Hugh M. Dorsey, same property. May 24, 1911.

$2,000—J. W. Taylor to H. P. Bryans, lot 50 by 142 feet, southeast corner Mercer Avenue and Jackson Street, College Park. April 21.

$750—William Tuxworth to H. P. Bryans, lot 150 by 150 feet, on Pine Street, East Point. February 26.

$195—Mrs. Ellen B. Buck to H. P. Bryans, lot 140 by 200 feet, west side Morris Street, East Point. January 4.

$7,500—Mrs. A. A. Floyd to Charles E. Thompson, 705 North Boulevard, 50 by 200 feet. June 12.

$250—Employees' Investment Company to W. M. Bricken, lot 50 by 150 feet, west side Center Hill Avenue, 360 feet north of Cross Street. June 2.

$7,500—Mrs. Kate G. Hess, individually and as executrix estate of Daniel Hess, to M. F. Holahan, 372 and 374 East Fair Street and 291 East Hunter Street, 48x139 feet. June 3.

$2,500—Eugenia Cobb Lowe to Ella M. Buchanan, lot 23x56 feet, northeast corner Yonge and Decatur Streets. March 8, 1905.

$6,250—Mrs. Fannie S. Stewart to J. B. Thompson, lot 49x127 feet, west side Daniel Street, 98 feet south of Gartrell Street. Also lot 49x97 feet, being 20 Daniels. Also lot 56x33 feet, north side, eight-foot alley, 92 feet west of Daniel Street. June 11.

$200—Westview Cemetery Association to Alma H. Kilpatrick, lots 68 and 69, section 12. March 1.

$1,500—Mrs. Mary G. Gardien to C. S. Sullivan and W. D. Bowley, lot 25x125 feet, south side Edgewood Avenue, 75 feet east of Cornelia Street. June 7.

$480—Fulton County to S. Cunningham, lot 108x114 feet, east side Blackgum Street, 363 feet south of Stephens Street. June 11.

$145—Same to same, lot 36x93 feet, east side Blackgum Street, 146 feet south of Stephens Street. June 11.

$500—Grace L. Martin to C. E. Butt, lot 100x190 feet, south side Cambridge Avenue, 300 feet east of Myrtle Street. April 28.

$500—Helen C. Leavens to same, lot 100x190 feet, south side Cambridge Avenue, 200 feet east of Myrtle Street. April 28.

$100—Mrs. Ella V. Massengale to J. A. Batchelor, lot 3, block 191, Oakland Cemetery. June 11.

$2,000—Same to same, lot 48x100 feet, south side East Hunter Street, between Fort and Grant Streets. June 10.

$1,500—J. D. Collins, Jr., to Mrs. J. E. Coffey, lot 44x150 feet, west side Pine Street, 219 feet south of Forrest Avenue. June 12.

$1,000—Mrs. Julia S. Walker to John B. Thompson, lot 53x120 feet, north side Pine Street, 104 feet east of Lovejoy Street. June, 1913.

$1,050—Mrs. Alma L. Blackman to Mrs. Hattie H. Hodnett, lot 48x100 feet, east side Chestnut Street, 98 feet north of Kennedy Street. June 12.

$1—Mrs. J. R. Carmichael to Claude E. Simms Company, lot 21x68 feet, northeast corner Younge and Decatur Streets. May 20.

$61—Cement Stone and Tile Company to James H. Bennett, lot 45x258 feet, north side Westminster Drive, being lot 2, block 11, Ansley Park. June 11.

$61—Same to Mrs. Iola V. Arnold, same property. June 11.

Administrator's Deeds.

$400—Mrs. Jane McCrary, administratrix, to Mrs. Cornelia D. Cunningham, lot 90x100 feet, west side State Street, 510 feet east of Emmett Street. June 11.

$9,500—Jake C. Moore estate, by administrators, to William W. Ward, lot 43x140 feet, north side Forrest Avenue, 129 feet west of Lowndes Street. June 10.

Liens.

$835—Willingham-Tift Lumber Company vs. Gate City Home Builders, lot 57x195 feet, east side Cascade Avenue, 100 feet northeast of Cherry Street. June 12.

Deed to Secure.

$10,500—H. A. Etheridge to Morton L. Adler, property on Rock Springs Road, Allen Road, Montgomery Ferry Road and North Boulevard, in land lots 56 and 57, Seventeenth District. June 12.

Mortgages.

$3,480—Mrs. Grace M. Keefer to Colonial Trust Company, 80 East Fourteenth Street, 75 by 185 feet. June 11.

$1,140—Mrs. J. L. Smith to Atlanta Savings Bank, lot 45 by 178 feet, east side Hurt Street, 75 feet north of DeKalb Avenue. June 11.

$1,350—Edgar A. Angier to Atlanta Savings Bank, lot 24 by 124 feet, east side Capitol Avenue, 293 feet north of Butler Street. June 12.

$1,000—Charles E. Thompson to Security State Bank, 705 North Boulevard, 50 by 200 feet. June 12.

Loan Deeds.

$650—F. B. Pattillo to Lillian M. Lacy, lot 60 by 150 feet, east side Lakewood Avenue, 325 feet north of Livermore Street. June 6.

$2,250—George F. Hurt to Mrs. F. W. Coleman, lot 42 by 90 feet, southeast corner Edgewood Avenue and Howell Street. June 2.

$1,250—George F. Hurt to Mrs. F. W. Coleman, lot 32 by 90 feet, south side Edgewood Avenue, 42 feet east of Howell Street. June 2.

$1,500—George F. Hurt to Mrs. F. W. Coleman, lot 51 by 90 feet, south side Edgewood Avenue, 75 feet east of Howell Street. June 2.

$2,000—George Mau to Mrs. Ellen V. Reynolds, 109 and 111 Cooper Street, 64 by 166 feet. June 11.

$750—Horace L. Harper to Mrs. Stephanie Dietz, 10 Todd Street, 42 by 90 feet. June 11.

$1,250—S. W. Herrin et al. to Protestant Episcopal Church, Diocese of Atlanta, lot 59 by 146 feet, south side Warner Street, 271 feet east of Woodrow Avenue. June 12.

$1,250—S. W. Herrin et al. to Protestant Episcopal Church, Diocese of Atlanta, lot 60 by 146 feet, south side Warner Street, 211 feet east of Woodrow Avenue. June 12.

$1,250—S. W. Herrin et al. to Protestant Episcopal Church, Diocese of Atlanta, lot 60 by 160 feet, south side Warner Street, 472 feet east of Woodrow Avenue. June 12.

$800—J. T. Willis to C. E. Harris, lot 40 by 150 feet, south side Pickert Street, 120 feet east of Waldo Street. June 2.

$229—E. M. Silverman to C. C. Carson, lot 30 by 104 feet, west side Crew Street, 70 feet south of Glenn Street. June 5.

Bonds For Title.

$5,000—Mrs. Emma A. Moore to Mrs. Belle M. Calmes, 290 Lawton Street, 50x180 feet. June 5.

$15,000—T. W. Walker and William Driskell, to District Grand Lodge, No. 18, G. U. O. O. F. of America, lot 25x80 feet, north side Auburn Avenue, 100 feet east of Bell Street. June 10.

$4,200—Howard Tate to Eulalie Hulsey, lot 50x170 feet, south side Adair Avenue, 520 feet west of Highland Avenue. June 11.

$1,800—William J. McCrory to Dr. Paul McDonald, lot 134x200 feet, east side Marietta chert road, 700 feet southwest of Charlie Campbell's line. June 12.

$4,800—W. E. Baldwin and Arthur Spurlin to George and Ralph M. Garrow, twelve acres west side East Point Road, 90 feet north of Campbellton Road. June 10.

$2,350—L. W. Hudson, Jr., to Mrs. Rosa P. Johnston, lot 50x149 feet, north side Walker Avenue, 50 feet east of Barnett Street. June 7.

$2,350—Same to Mrs. Bertha L. Holbrook, lot 50x149 feet, northeast corner Walker Avenue and Barnett Street. June 7.

$2,000—McKenzie Trust Company to Miss Mary Pickard, lot 22, block B, Peachtree Highlands. May 29.

$4,000—James H. and Adell G. Helmer to E. Lyman Hood, lot 150x130 feet, west side Dewey Avenue, 150 feet south of Arthur Street. March 1.

$6,000—Same to same, lot 200x298 feet, northeast corner Wilson and Fletcher Streets. March 1.

$5,800—Mrs. Linda J. Sangster to W. M. Thurman, 728 East Fair Street, 40x80 feet. May 9.

$2,040—L. E. Copland to T. J. Dixon and G. H. Puckett, 25.6 acres in northwest corner land lot 34, Seventeenth district. August 29, 1912.

The Proper Thing To Do Whenever You Want A Good Cook A Cozy Room A First-Class Stenographer Bookkeeper Salesman or Clerk Is To Let A Georgian "Want Ad" Get It For You.

They Are Easy to Write and Easy to Pay For

Do You Want an Automobile?

The Automobile Columns of The Georgian "WANT AD" Section is the place to find real bargains in cars. If you will read these ads every day you wil eventually find what you want at a price you can afford to pay.

REAL ESTATE FOR SALE.

Sharp & Boylston

LUCILE AVE., WEST END.

THIS IS DECIDEDLY the prettiest and best built bungalow on Lucile Avenue. Has six large rooms, with every modern convenience. Large, level lot. It is just simply a little dandy and a bargain at this price; $5,250. Terms $1,000 cash and $30 per month.

ADAIR AVE., NEAR DRUID HILLS.

THIS IS ONE of the prettiest bungalows in this entire section. It is brand-new and has every convenience; hardwood floors; faces the Adair home. Price $6,000, on very easy terms. If you want a home in this section it will pay you to investigate this before buying.

ANGIER AVE., THIS SIDE JACKSON ST.

THIS IS a dandy little six-room cottage, on a small lot, but at the price it is dirt cheap, for where can you buy a home close in on a leading North Side street for $3,750, on good easy terms. Had better see us about it at once. Comparatively new.

HOUSES FOR RENT.

HOUSES.

24-26 E. Baker St., 14 rooms, $75.
313 S. Pryor St., 11 rooms, $35.
194 McAfee St., 10 rooms, $55.
76 W. Peachtree St., 10 rooms, $60.
56 Hurt St., 10 rooms, $55.
154 Greenwich, 9 rooms, $20.
176 Ivy St., 8 rooms, $25.
171 East North, 8 rooms, $70.
108 Merritts Ave., 8 rooms, $45.
22 Kennesaw Ave., 8 rooms, $45.
176 Gordon St., 6 rooms, $40.
24 West End Ave., 6 rooms, $37.50.
85 W. Peachtree Place, 6 rooms, $22.50.
374 Central Ave., 6 rooms, $30.
46 E. Ellis, 6 rooms, $35.
47 Drewry St., 6 rooms, $30.60.
25 N. Bonaventure St., 6 rooms, $40.
211 Ivy St., 6 rooms, $32.50.
124 Jones Ave., 5 rooms, $18.
97 Mills St., 5 rooms, $16.60.
174 Formwalt St., 5 rooms, $17.50
104 E. Ellis St., 5 rooms, $30.
881 Grant St., 5 rooms, $15.
96 McDaniel St., 5 rooms, $15.
109 Ivy St., 5 rooms, $30.
No. 2 Miller Reed Ave., South Atlanta, 5 rooms, $15.
795 Hill St., 4 rooms, $12.60.
69 Lee St., 4 rooms, $12.50.

Call for our complete Rent List.

TURMAN, BLACK & CALHOUN, Second Floor Empire.

REAL ESTATE FOR SALE.

SAVE MONEY NOW on Furniture at HIGH'S.

BEAUTIFUL EAST FRONT LOT, ONE BLOCK LEE STREET; BARGAIN FOR CASH. OWNER, 111 WHITEHALL TERRACE. NO AGENTS APPLY. 6-13-18

FOR SALE—New seven-room house, modern; best location in Decatur. 39 South Church Street. Phone Decatur 235. 33-13-6

SUBURBAN HOME; $1,500; five rooms and hall; lot 50 by 150; strictly white neighborhood; cars, schools, stores and churches convenient. Responsible person can make terms 10 per cent down, $15 per month. Address Owner, P. O. Box 150, Atlanta. 6-4-1

For $3,750 Ansley Park Lot You Will Save $750.

ONE-HALF BLOCK from car line one of the prettiest lots in the park; size 75x250. The low price was made possible by the circumstances under which we secured the property. A conservative price of this lot is $4,500. Terms can be arranged. W. A. Baker & Co., phone Main 613, 1115-16 Fourth National Bank Bldg. 6-12-39

CONTINUED IN NEXT COLUMN.

REAL ESTATE FOR SALE. REAL ESTATE FOR SALE.

East Lake Bungalow

ONE BLOCK from the Atlanta Athletic Club entrance, facing beautiful East Lake Drive, we offer one of the most complete and up-to-date bungalows ever built around Atlanta. On lot 85x170 feet, six rooms, servant's room and toilet in basement, furnace heat, fireplace in each room, tiled bath room, plateglass windows, white enamel fixtures, double floored and storm sheathed, connected with Kirkwood water system and East Lake sewerage system. This house is just as complete in every detail as any house in the city. Price $6,000.

Forrest & George Adair

REAL ESTATE FOR SALE. HOUSES FOR RENT.

W. A. FOSTER & RAYMOND ROBSON
11 EDGEWOOD AVENUE.
REAL ESTATE, RENTING AND LOANS.

FOR SALE.

ON WELLINGTON STREET, just a step from car line, a brand new five-room bungalow; all conveniences; cheap for $2,750; only $300 cash, balance like rent. See Mr. Cohen.

ON EDGEWOOD AVENUE, near Butler Street, a lot surrounded by stores; only $350 a foot, on easy terms. This is a bargain. See Mr. Radford.

ON SOUTH BOULEVARD—Below Grant Park, a subdivision of big residence lots; also a subdivision of big lots on Confederate Avenue. Prices range from $300 to $750, on easy terms. See any salesman.

ST. CHARLES AVENUE—On this beautiful 70-foot street we have a modern ten-room home, on nice large lot running through to another street. This has hardwood floors, and all conveniences, and the price is very reasonable at $8,500. See Mr. Martin.

SUBURBAN BUNGALOWS with city conveniences; fifteen-minute car service. In good, established neighborhood. Brand new; six rooms each. Have bath, hot and cold water, tile sidewalks; big lots. Nice mantels, electric fixtures, etc. This is your opportunity to buy a home on easy terms, and at bargain prices, as we are instructed to sell them—and we will. Simply ask for a salesman. All are posted.

FOR RENT.

6-r. h., 18 Adams St., Decatur...$30.00
6-r. h., 244 Crew Street 18.60
6-r. h., 1170 DeKalb Ave..... 30.00
6-r. h., 575 Edgewood Ave..... 27.50
6-r. h., 180 Cameron Street..... 18.60
6-r. h., 12 Clifford Street..... 27.50
6-r. h., 24 Olympic Place, Decatur 25.00
6-r. h., 77 Orme Street 20.00
5-r. h., 5 Hopkins Street. 25.00
5-r. h., 505 Lucile Avenue..... 12.50
5-r. h., 1468 DeKalb Avenue..... 15.00
5-r. h., 825 Marietta Street..... 25.00
5-r. h., 15 Alice Street, flat..... 22.50
5-r. h., 270 East Fair Street..... 20.60
5-r. h., 26 Connecticut Avenue, (Hayes Station) 14.00
5-r. h., Vaughn Street 15.00
5-r. h., 94 Palmey Street 7.50
5-r. h., 231 North Ashby Street. 13.10
5-r. h., 28 South Park Avenue.. 10.00
5-r. h., 58 Albemarle 18.00
5-r. h., 347 East Georgia Ave..... 20.00
5-r. h., 4 Wellington St., Battle Hill 18.60
4-r. h., 124 Lucile Ave., flat.... 23.00
4-r. h., 262 E. North Ave., flat.... 17.50
4-r. h., Stewart Ave., farm..... 25.00
4-r. h., 159 Oakland Avenue.... 14.30
4-r. h., 32 Virgil Street 10.00
4-r. h., 16 Leonard Street..... 13.10
4-r. h., 56 Pickett 12.60

A long list of larger and smaller houses. Come to see us.
FOSTER & ROBSON, 11 Edgewood Avenue.

IF YOU HAVE MONEY to lend, we can place it safely.

HOUSES FOR RENT. HOUSES FOR RENT.

FOR RENT.

WILL BUILD LARGE WAREHOUSE or manufacturing plant to suit tenant on Marietta Street, near Jones Avenue; railroad trackage and every convenience. See our Mr. Girardeau about particulars.

WE PUBLISH A WEEKLY RENT BULLETIN, giving a good description of everything we have for rent. Get a copy.

JOHN J. WOODSIDE.
Atlanta Phone 618. 12 AUBURN AVE. Bell Phone Ivy 671.

REAL ESTATE FOR SALE. REAL ESTATE FOR SALE.

FOR SALE JOHN J. WOODSIDE

PRIME RENT PROPOSITION.
(9 Woodward Ave.)
Right near Whitehall; has two buildings. Rent, $26.25. Price, $2,360.
THOS. R. FINNEY, Sales Mgr., 12 "Real Estate Row."

FOR SALE BY GREENE REALTY COMPANY

NORTH SIDE COUNTRY HOME. 25 ACRES ON ROCKSBOROUGH AND SHALLOWFORD ROAD TO DECATUR, BEYOND DRUID HILLS AND JUST OFF WILLIAMS MILL ROAD; only 6½ miles from center of Atlanta; one of the very prettiest places near Atlanta. Road splits property in half. All kinds of fine fruit and beautiful building sites. ONLY $300 ACRE. This will suit you. SOME GOOD NEGRO RENTING PROPERTY ACCEPTED PART PAYMENT.
511 EMPIRE BLDG. REAL ESTATE, RENTING, LOANS. Phones 1599

IVY STREET.

JUST 75 feet from the best corner on Ivy Street, we have a small lot we can sell for $450 per foot on very easy terms. The next sixty days should show a marked advance in every foot of Ivy Street property and there is good profit in this lot for someone. The price we have is $50.00 under the market.

FINCHER & MARRIOTT
JAMES H. REYNOLDS, Sales Manager.
1520 CANDLER BUILDING. IVY 5213.

43 Rosalia Street

FIVE-ROOM BUNGALOW in the Grant Park section, beautiful grove, lot close to South Boulevard School, one block from Park Avenue car line. Price, $3,150—$500 cash, balance $25 per month.

J. R. SMITH & J. H. EWING
REAL ESTATE, RENTING, LOANS.
Ivy 1513. 130 Peachtree Street. Atlanta 2865.

THOMSON & LYNES
Lots $5.00 Cash, $5.00 Per Month.
ORMEWOOD HEIGHTS.
(Size 50x200 to alley.)
PRICES, $100 to $400 each, with restrictions as follows: CAN NEVER SELL TO NEGROES; MUST BUILD HOME TO COST $1,500 OR MORE.
THOMSON & LYNES
18 and 20 Walton Street. Phone Ivy 718.

REAL ESTATE FOR SALE.

CHEAP, for quick sale, two best lots in Hollywood cemetery. Call Main 2577, or 1064½ Whitehall St. 6-13-15

WILL take $150 (amount paid in) for equity in lot on Newnan Avenue, Colonial Hills. Any terms. Ivy 4458. 6-10-42

NICE building lots and good farms cheap; on easy terms. E., Box 825, care Georgian. Main 2958-L. 25-11-6

COTTAGE of five rooms and bath, one block from Ponce DeLeon Avenue; must be sold soon. Call Ivy 6648-L. 6-11-6

LEASE OR SALE—Artistic bungalow; screened, tiled, furnace, garage. Address "Ansley Park," care American. 100-1-6

BARGAIN—Five-room cottage; lot 40x164 to alley; gas, water, porcelain bath; half block car line. See house at 7 Welborn St., then phone West 1021-J. Price $2,250; easy terms. 6-9-19

BEAUTIFUL HOME SITES, $225 to $300, in Camden Park, just below College Park depot, on car line, only $10 cash and $10 per month. Seeing them means buying. Phone Main 1460. R. L. Goodman, Agent, 61 South Pryor Street. 6-7-20

LET US BUILD you a home. Will buy you a lot or pay off your lot. Terms to suit. 400 Temple Court. Main 4189. 4-18-43

OWNER will make attractive offer on 2-story 8-room house on North Side; also 5-room bungalow in Inman Park. Phone Mr. Berriman, Ivy 1421. 5-30-12

CONTINUED IN NEXT COLUMN.

REAL ESTATE FOR EXCHANGE.

$1,200—35 acres, small town on Southern Railroad to Birmingham. Will exchange for small house, lot or automobile. R. W. Parris, 202 Alfriend Bldg. 6-13-35

FARMS FOR SALE.

625-ACRE farm; well improved; 1½ miles from station. This is fine land and it is going cheap and on easy terms. H., Box 198, care Georgian

THE ATLANTA GEORGIAN
Published Every Afternoon Except Sunday
By THE GEORGIAN COMPANY
At 20 East Alabama St., Atlanta, Ga.
Entered as second-class matter at postoffice at Atlanta, under act of March 3,1873
Subscription Price—Delivered by carrier, 10 cents a week. By mail, $5.00 a year.
Payable in Advance.

In This Weather--GIVE YOUR BABY A DRINK OFTEN

It Cries for Water Oftener Than for Food

Copyright, 1913.

Warm weather means, unhappily, the usual numerous and unnecessary deaths of children. White hearses come out in this weather, with the little white coffins lined with satin. And the poor mothers that have suffered to bring their children into the world suffer more intensely as they see them die. And then they use the money that might save the other children to pay for an expensive funeral which our false ideas of respect for the dead impose upon us.

Thousands of children in the big cities are killed every year—

In New York, for instance, because tenement house owners have more influence with politicians than mothers and children, and because dangerous, diseased milk is sold in spite of all warnings and Health Board regulations—money again more important than life.

And children die all over the country, because the lesson of pasteurization has not been thoroughly taught and doctors that ought to know better are stupid enough to oppose it, for reasons which they best understand.

There are a few things for mothers to remember.

If you are worried about your baby, have a doctor see it, **A GOOD DOCTOR.** If you can not get a good doctor, go to the Department of Health, get the advice of a doctor at a free dispensary.

Don't wean the baby when the weather is very hot, if you can possibly help it, or when it is ill. The change in food upsets the digestion and may be fatal at a critical moment.

FEED YOUR BABY REGULARLY.

Sacrifice everything to this important point. The child's stomach gets used to food at certain times, and digests it easily at those times, if the food is regular.

Get a doctor's advice about feeding a baby if it is delicate. Every two hours in the daytime, and every four hours at night will do for a healthy child.

Don't dress your baby warmly, **HAVE NOTHING TIGHT AROUND ITS NECK OR STOMACH, KEEP EVERYTHING LOOSE AND AIRY EVERYWHERE.**

Have your windows open day and night. Keep the baby off the dirty floor, where it gets germs on its little hands and puts them in its mouth.

Remember that in the really hot weather the thinnest possible clothing is all that a child needs. One little, thin, cotton shirt, low-necked and without sleeves, will do while the baby is indoors.

Avoid strong draughts. But better a draught than not enough air.

Above all, give your baby enough to drink. If the baby cries in hot weather, give it two or three spoonfuls of water, cool, **BUT NOT ICED.**

Boil the water that you give your baby. **And KEEP THE BOILED WATER TIGHTLY CORKED IN A CLEAN BOTTLE** so that germs won't get into it.

Feed it with a spoon dipped in hot water, **A CLEAN SPOON.**

Dangerous signs of disease that carry off children suddenly are vomiting and diarrhoea. Notify your doctor, or the Health Department, **AT ONCE.**

Let your baby **REST. KEEP THE FLIES AWAY FROM IT, THEY BRING DISEASE.**

A young baby, washed clean in the morning, with cool but not cold water, put on its back almost naked on a bed with a mosquito netting thrown over the top of the bed (but not touching the child)—such a baby, fed regularly, with water to drink when it wants it, will be happy in hot weather.

Don't let the children tease the baby. Don't let grownup people play with it and tire it. Remember that it is **GROWING UP AND DOING NOTHING ELSE.** Don't try to awaken its intelligence or make it laugh.

If you stir up the little brain you disturb the little stomach.

Remember, **WHENEVER A BABY CRIES SOMETHING IS WRONG.**

Don't get cross; **FIND OUT WHAT'S THE MATTER;** that's your business. It may be a tight string, a bandage drawn too closely around the legs, need a change of linen, or it may be thirst.

Don't feed the baby every time it cries. Give it water. Remember that.

If you offer to nurse a baby when it is thirsty it will take the breast or the bottle **TO RELIEVE ITS THIRST,** and thus **YOU FORCE IT TO OVEREAT.**

Incidentally, vote and work for better conditions in this rotten world, which allows tens of thousands of children to die every year needlessly, because of poverty and official neglect.

Buying the Summer Suit

The Saturday Half Holiday

IT'S A GREAT BOON TO MOTHER.

Rev. John E. White

Writes on

The Dead Hand

Young Men Are To Be Advised, He Says, to Cut Off the Dead Hands of Their Grandfathers Who Hold Them Back, and Listen for the Applause of Grandfathers Who Cheer Them On.

WRITTEN FOR THE GEORGIAN

By REV. DR. JOHN E. WHITE

Pastor Second Baptist Church

IN Sir Walter Scott's novel, "Old Mortality," the central figure is an aged man obsessed with the idea that when people die they ought to die and be forgotten. He therefore made it his business to travel from churchyard to churchyard laboriously chiseling off the names on the tombstones.

The genius of Sir Walter discerned in human nature a ground for "Old Mortality's" mad fancy. To cut the names off the tombstones was the romantic way of protesting the clutch of the past upon the present—the remorseless grip of the dead hand.

The apostles of progress in every age have made that protest.

Mankind advancing discovers its most formidable foes behind it. The great obstacles of humanity are not in the path before, but in the path behind, not the hardship of new difficulties, but the handicap of old weaknesses.

Sidney Lanier's famous lines are the best poetry on the subject:

Old Past, let go and drop into the sea
Till fathomless waters cover thee,
For I am living and thou art dead,
Thou drawest back while I forge ahead
The day to find.

The Young Man in Trouble.

The problem of the dead hand is gloomily asserted in the new Science of Heredity.

Formerly it was believed that every man started life a fresh and new creation, with a fair field before him. We know now that every man is a perpetuation of forces physical, mental and moral, which have long existed and which are persistent in him.

Some time ago a picture was sent to me by a friend. It was the picture of a young man—a typical young American. Before him lay the glittering heights of fame.

He is making a desperate effort to climb them.

Evidently something retards his progress.

There is an agony of effort, but also an agony of difficulty.

Looking closely at the picture, you discover that the young man is in trouble with a mesh of gossamer chains about his limbs and body, which are holding him back. Then the genius of the artist appears. These slender chains are the handicaps of heredity.

In the rear is the shadowy form of an old grandfather tossing off a goblet of wine; not far away is an old grandmother jauntily dealing a pack of cards; in the central distance behind him is another ancestor, a miser, clutching a bag of gold; in the ghostly area farther off is one of hard face, dressed in a convict's garb—a criminal in his ancestry.

From each of these and from countless others fading dimly away in the past run the thread-like chains to the point, of which the young man is the center, wrapping themselves about him to hold him back.

That picture is the revelation of a truth which modern science convincingly offers to explain more than half of the failures in human life.

It is the truth about every one of us, and it may well startle us.

Who and What Are You?

The next time you feel particularly independent of the circumstances around you and free to carve your way at will without anybody's permission, it will draw you up sharply to reflect that your independence and freedom is something of a delusion unless you have really achieved it after the manner of Old Mortality—by a proper discount or credit of inherited forces.

You had four grandparents, eight great-grandparents, sixteen great-great-grandparents and sixty-four grandparents five times removed.

Calculating from the American settlement at Jamestown up to you, over 1,000 men and women have lived on this continent who have come to a point in you.

They are everyone alive in you. You are what you are because they were what they were.

This would be terrifying beyond endurance, but for the fact that among your ancestors who have come down in you are some grandfathers and grandmothers who kept sober, avoided gambling, repudiated avarice and honored the law.

They are also alive, and in you they contest for the soul of a grandson.

The healthiest study a young man can engage in is the study of himself to discover his ancestors, and the study of his ancestors to discover himself.

If it leads him into collision with some old grandparent who is struggling viciously to get on top and seize the reins, and he has to smash his nose, metaphorically, to save himself from moral disaster, let it be done with good courage.

If such harsh treatment with one's own kith and kin seems to traverse the law of filial respect, let him look about and he will discover in the ancestral company an old grandfather and grandmother beaming with joy and cheering him to the echo.

Now that we are told that science will teach men how to choose their posterity, it should be the next step to teach them how they may manage in morals to choose their grandparents, who are worthy of gratitude, and cut off the dead hands of those who deserve only a pitying memory.

Song of the Little Americans in Congress

By JAMES J. MONTAGUE.

GIVE us public buildings! Pass around the pork!
Every hungry Congressman wants to load his fork!
Fight and wrangle over jobs! That is what we're for;
Ridicule the foolish chap that prophesies a war!
Ships? We wouldn't give a rap for all the ships afloat.
What's the sense of battleships Sailors cannot vote!
Let the navy rot and rust! What gives US a thrill
Is joining in the "YEAS" that pass a public building bill.

Most of us get dreadful sick upon the briny deep.
It takes a new stone postoffice to make OUR pulse leap!
We've put 'em up in our home towns from Yuma clear to Maine,
And how they help us each two years to make a strong campaign!
Oh! we are smart, all right, we are; we make no foolish slips—
There isn't any politics in voting battleships!

All this talk of training men and getting stores of coal
Grieves a politician to the very soul.
Votes, that's what we're after, votes!—the sentimental fuss
About the nation's dignity does not appeal to US!
Let other nations if they like put fleets upon the seas;
We're Congressmen and we will spend your money as we please!

We've got a few good ships, we've heard, and every now and then
We build another just to please the navy gentlemen,
But all this talk of adequate defense for the nation,
We able statesmen look upon with marked disapprobation.

What's that? The Japs have threatened war? We haven't ships enough?
Well, better not offend them now. Just let 'em make their bluff.
Comply with all of their demands, yes, yes, and give 'em more.
We haven't any battleships and we're afraid of war!

ROSSER ACCUSES CONLEY AS SLAYER

ALWAYS FIRST
THE SUNDAY AMERICAN
Order It NOW
Both Phones Main 8000

THE ATLANTA GEORGIAN

Read for Profit---GEORGIAN WANT ADS---Use for Results

VOL. XI. NO. 268. ATLANTA, GA., SATURDAY, JUNE 14, 1913. Copyright, 1906, By The Georgian Co. 2 CENTS PAY NO MORE

EXTRA

JUDGE SPEER UNDER FIRE; RECORD IS PROBED

Inspector of Department of Justice in Macon Investigating Official and Private Character.

MACON, GA., June 13.—The entire official record of Judge Emory Speer is being investigated by a special agent of the Department of Justice. J. T. Lewis, an assistant in the United States Attorney General's office, and a personal representative of Attorney General McReynolds, has been in Macon for a week engaged in this work.

Not only the official acts, but also the personal character of Judge Speer is also being scrutinized, with the view of determining if there is any foundation for charges of an impeachment nature.

Judge Speer is fully informed as to the purpose of the visit of Inspector Lewis to Macon.

Started by Huff Charges.

It is said that the investigation was promoted by the charges made last year by Colonel W. A. Huff, who has since been found guilty for sending to Judge Speer the letters which contained the accusations. However, the Huff civil case does not, it is said, figure to any great extent in the investigation, the probe being concerned with the judge's record for the past 28 years. Inspector Lewis has interviewed numerous Macon attorneys, court officials and citizens, and he has begun the taking of affidavits. Newspaper files are also being consulted.

District Attorney Alexander Akerman declines to make any statement as to the investigation, referring inquirers to the Attorney General for information. Mr. Lewis also refuses to discuss the assignment.

Not Opposed by Bartlett.

It is believed here that Congressman Bartlett was approached by the Department of Justice with regard to the investigation of Judge Speer, and that he did not oppose it.

Colonel Huff states that regardless of the activity of the Department of Justice he is proceeding with his plan of petitioning Congress to investigate charges which he will make against Judge Speer. He says that his charges have slight connection with his case, but deal almost altogether with other acts which he imputes to Judge Speer. Colonel Huff is expecting a visit from Inspector Lewis, and he says he will freely give the special agent all information that he has in his possession.

The disclosure that Judge Speer is under fire has caused a genuine sensation here.

Painter Analysis Goes to Coroner

BALTIMORE, MD., June 13.—The analysis of the organs of E. O. Painter, the late fertilizer man of Jacksonville, was completed to-day by Dr. Charles Glaser, a chemist of this city. The report was mailed to Coroner C. D. Abbott, at Jacksonville, this afternoon.

Although refusing to discuss in any way his findings, Dr. Glaser let drop remarks that intimate that a long court fight will ensue before the large Painter insurance claims are settled.

Lucky '13' Follows President Wilson All of Hoodoo Day

WASHINGTON, June 13.—As usual, the fatality of the number 13 followed President Wilson on this Friday, June 13. The President awoke this morning to the realization that this was his "lucky day."

The hands of the simple alarm clock which serves to awaken the Chief Executive pointed to 7:13 o'clock as he arose. Exactly one hour later the President sat down to breakfast, and 9:13 marked his entrance to the executive offices, where he found that Joseph Tumulty (13 letters) had placed 13 roses in his vase.

Thirteen names in connection with the Industrial Commission were presented by Secretary of Commerce Redfield, who arrived at 10:39 (add the figures). The cabinet session was unusually late, it being 11:13 before the President called the meeting to order, noting that five of the men assembled (William J. Bryan, Franklin K. Lane, David C. Houston, William Wilson and William McAdoo) each had 13 letters to his name.

Aviators Fight Fire At 2,000 Feet in Air

ST. LOUIS, June 13.—Tony Jannus and Arthur Isminger had a thrilling fight with fire 2,000 feet in the air at Alton, Ill., this morning. Jannus is flying to Chicago in a hydro-aeroplane. Near Alton one of the tail rods worked loose and Isminger turned in the machine and caught the rod, intending to hold it.

Isminger had to stand over the exhaust pipes and his coat caught fire from the engine sparks. Jannus released the levers quickly, and, seizing the burning coat, tore it from Isminger's back.

Motorcyclist Injures Bicyclist Internally

Edward Stewart, a negro, started across Marietta Street at Thurmond Friday morning to go to his work at the Stein Junk Company's plant.

C. A. Cabe, a Southern Railway switchman, who was riding his motorcycle at a high rate of speed down Marietta Street, failed to see the negro and his machine knocked Stewart down and injured him internally. He was taken to Grady Hospital, where his condition was stated to be serious.

A charge of speeding was lodged against Cabe.

Chicago Fan Dies in Hal Chase's Defense

CHICAGO, June 13.—Fred J. Porter fell dead while in the midst of a heated argument with baseball fans over the trading of Hal Chase by the Yankees to the White Sox.

Herman Schweitzer and J. B. Willet told Porter that Chase was the Yankees' "hoodoo," and the Sox would land in the "cellar" before the season was over.

Porter grew excited in his defense of Chase, staggered into a chair and died.

Man's Back Broken By Falling Timbers

P. A. Pettrello, who works at the Southern Railway Machine Shops, suffered a broken back Friday morning while working under a car that had been jacked up for repairs. Some of the timbers used to hold up the car fell and struck him.

He was taken to the Atlanta Hospital in Patterson's ambulance.

50 Answers in 50 Minutes

This little two-line Want Ad at a cost of 20 cents brought 50 answers in 50 minutes. The ad was ordered to run three times, but the ticket was sold immediately following first insertion.

FOR SALE—Return ticket to Jacksonville cheap, Call Ivy 5606-J. 6-6-38

When you want what you want when you want it

USE "Georgian Want Ads" READ

VICE INQUIRY IS RESUMED BY GRAND JURY

Action Creates Surprise, as Probe Was Thought at End—R. R. Jackson on Stand.

The Grand Jury again took up an inquiry into the vice situation Friday afternoon, when a number of witnesses were called to ascertain the exact methods used by the Atlanta police department in their endeavor to stamp out vice.

The announcement that the Grand Jury would probe deeper into the vice situation came as a complete surprise, for it was stated several days ago that the Grand Jury had finished with this question.

R. R. Jackson, a former justice of the peace, now a member of the law firm of Gober & Jackson, was summoned to appear before the Grand Jury, together with John H. Gossatt, a former bailiff, who is now employed in Jackson's office.

Jackson Ignorant of Reason.

Mr. Jackson stated that he knew of no reason why the Grand Jury should call him. He admitted, however, that for many years he represented in an official capacity many women of questionable character, and that his knowledge of the residents of the tenderloin at one time was fairly accurate.

It is now thought that the Grand Jury will uncover the exact condition of vice in this city previous to the closing of the houses, for the purpose of determining whether conditions are worse now than they were at the time the houses were closed.

Many other witnesses are scheduled to come before the Grand Jury, and there is no doubt that the probe is on in earnest.

Jackson Tells Vice Facts.

R. R. Jackson was before the Grand Jury for more than an hour. He testified at length explaining many matters relating to vice in this city and was questioned closely regarding the order of the court in granting a restraining order prohibiting the police from closing up the house of Mrs. M. P. Powell.

Mr. Jackson quoted the law to the Grand Jury, and stated that under the law the judge in the Powell case had no other alternative than to grant the restraining order. Jackson gave a great many important facts concerning vice as a general proposition. He is considered the most important witness that has been examined by the Grand Jury during the whole of the vice probe.

Washington detectives are scouring that city in an effort to locate young George Gentry, the stenographer whose affidavit that the published dictograph report was "padded" was the sensation of the controversy between Chief of Detectives Newport Lanford and Colonel Thomas B. Felder.

Gentry Not Found Yet.

Chief of Police James L. Beavers, who is in Washington, secured the aid of the District detectives to have the youth located. Although the search has been in progress two days, it has carried the detectives no further than to locate Miss Jeannette Henning, a law clerk, who said she witnessed the affidavit without reading it or making any inquiry. Miss Henning said the paper was signed by her in room 802 of the Westery Building, occupied by the Louisville and Nashville Railroad.

Chief Beavers would not comment at any length on the new affidavit. He was of the same opinion Chief Lanford had expressed—that the paper was not genuine and if Gentry were produced he would testify that the first dictograph publication was correct.

Felder Sees No Difficulty.

Colonel Felder said there was no especial difficulty in locating Gentry and that he would be produced to testify if the Grand Jury wanted him. He said the young man had accepted a position as stenographer for one month, and that as soon as the month was out he would return to Atlanta.

Gentry was located about two weeks ago by a Burns detective of the Washington branch. Descriptions of him had been furnished every agency in America and there was a sharp lookout in every large city.

Foreman L. H. Beck stated that the jury had determined to make an exhaustive investigation.

Friday, the 13th, Ends Atlanta Jinx; Big Pump Working

Friday, the 13th, was a lucky day for Atlanta, viewed from the angle from which "Zode" Smith, manager of the waterworks, looked at the situation. The day brought nothing but good luck to him, and he walked into his office at the City Hall wearing a smile like unto the one worn by the gentleman in the moon.

"Why shouldn't I smile?" he asked, when questioned about the cause of his ultra-pleasant disposition. Then he answered the question: "That 10,000,000-gallon pump at the river is working to-day, the first time since last April. If you had had the same bunch of trouble lifted from you that I've had lifted from me, you'd be smiling, too."

The big 10,000-000-gallon pump not only got out of order in April, but it almost went to pieces.

Legislators Plan to Save Innocent From Abuse of Dictograph

Three members of the Legislature are working on bills to restrict the use of dictographs. The abuses to which the instrument has been put at various times and the possibility that innocent persons may be defamed if the device is in the hands of unscrupulous persons led to the movement to limit their use to persons known to be entirely responsible.

Senate Committee For Equal Suffrage

WASHINGTON, June 13.—The Senate Committee on Woman's Suffrage to-day favorably reported an amendment to the Constitution giveng women throughout the United States the right to vote.

"We do not feel called on in this report to discuss the equality or inequality of the two sexes from an intellectual standpoint," says the report.

SPRINGFIELD, ILL., June 13.—A belated effort to secure the introduction in the House to-day of a second motion to reconsider the woman suffrage bill fell when it developed that since the bill's passage the women have received ten additional pledges of support.

Walton Guards Get Two New Officers

Adjutant General J. Van Holt Nash has announced the following commissions:

First Lieutenant P. A. Dickinson promoted to captain of the Walton Guards, Company H, Second Infantry, Monroe.

Paul Nolan Launius commissioned second lieutenant Walton Guards, Company H, Second Infantry, Monroe, Ga.

Teachers Are Paid After Month's Delay

The last of the accounts of Georgia school teachers for work done in 1912 was paid Thursday by the State Treasury Department. Assistant State's Treasurer Anderson declared that the money could have been paid several months ago, but the various County Superintendents failed to get their requisitions in.

The amount was $17,790.13.

Youth Drowned in Lake at Demorest

CORNELIA, GA., June 13.—Roy Pitchford, 17-year-old son of Mrs. George Pitchford, was drowned while bathing alone in Lake Demorest. The body was recovered in five minutes, but, on account of muddy condition of the water, all efforts of physicians to revive him were fruitless.

Pitchford went into the water very soon after dinner. Doctors said that congestion caused his death. His body was buried this afternoon at Demorest.

Pair Are Wedded by Mother's Bier

EAST ORANGE, N. J., June 13.—Standing beside the coffin in which lay the body of the bride's mother, Carl J. Bellard, of Arlington and Miss Alice O. Hazzard, of East Orange, N. J., were married in obedience to the dying wishes of Mrs. Hazzard.

THE WEATHER.

Forecast for Atlanta and Georgia—Fair and warmer Friday; light and variable winds Saturday.

Pretty Miss Brown Guest at the White House

First Atlanta Society Girl Entertained This Year

Miss Marjorie Brown, society girl and kin of President Wilson, who is first from Atlanta to be entertained at White House this year.

Mexican States in South Are Seceding

Special Cable to The Atlanta Georgian.

MEXICO CITY, June 13.—The long predicted secession in Southern Mexico has actually begun. Governor Manuel Castilla, of the State of Campeche, to-day formally proclaimed his State independent of the central government.

The governments of Yucatan, Tabasco, Chipas and the Territory of Quintana Roo are expected to take similar action.

A confederacy of the South probably will be formed unless the Federals are able to crush out the rebellion.

Blease Orders 'Lid' On Isle of Palms

CHARLESTON, S. C., June 13.—Govenor Blease's order to Sheriff Martin, of Charleston County, to prevent any more Sunday motorcycle racing at the Isle of Palms, and also to preserve the observance of Sunday in his territory by preventing all forms of amusements excepting sacred concerts, coupled with the gubernatorial order to Chief Constable Stothart, of this county, to make the Isle of Palms as dry as Sahara, has caused no little commotion here.

Cousin of Wilson's Daughters Leaves for Week in Capital.

To live a week in the White House, at a season when the new social set of the national capital is still in the first flush of its gayety, is the delectable lot in prospect for an Atlanta girl, Miss Marjorie Brown. She left Atlanta Friday for Washington, at the invitation of President Wilson's family.

Atlanta society congratulated her with a wee bit of envy. Miss Brown is the very first of the city's social set to receive an invitation from the President's family, and the first representative of Atlanta society to be entertained at the capital since the new administration went in.

Miss Brown is a cousin of the Wilson girls, her father, Edward T. Brown, being related to the President. Mr. and Mrs. Brown have often entertained the Wilsons, during their visits to Atlanta. Years ago, when Woodrow Wilson, a brilliant young lawyer, lived in Atlanta, he was intimate with the Browns, and a friendship was formed that to-day lives warmly.

Atlanta society is proud of its first representative at the capital. Miss Brown is described as being very pretty, with a slender, blonde beauty that is exceptionally winsome. She possesses much of the personal charm and attractiveness which made her mother one of the most admired women in Atlanta.

Her part in the gayety of the national capital will be prominent during the next week. She will be one of the guests of honor at a number of social functions, and lavish entertainment will be arranged during her visit.

Miss Brown has known the Misses Wilson for some time, and between them an intimacy has sprung up, an intimacy that was reflected in the warm tone of the invitation which came to her.

Aware of her relation to the daughters of the President, many persons in Atlanta have likened Miss Brown to the Wilson girls in the way of intellectual attainments and artistic gifts.

Washington, Atlanta society forecasts, will capitulate to its first Atlanta guest. The popularity already achieved by the President's daughters insures a delightful visit for Miss Brown. She will return to Atlanta the latter part of the week.

A number of Atlanta men and women have been guests in the White House during the regimes gone by, and it is expected that Georgia society will be freely recognized and welcomed in Washington, with the Wilsons in the presidential mansion.

NEGRO FREED BUT JAILED AGAIN ON SUSPICION

Rosser Declares 'Gibbering Statements' Point Out Sweeper as Guilty of Slaying.

James Conley, self-confessed accessory after the fact in the murder of Mary Phagan, Friday was discharged by Judge L. S. Roan entirely from the custody of the State on the petition of Solicitor Dorsey.

Technically free, Conley was at once rearrested and held by the police on suspicion in the murder mystery. The action of Judge Roan constituted a victory for Solicitor Dorsey, who was fighting to prevent the authorities returning Conley to the Tower, from which he had been taken on the representation of his attorney, William M. Smith, that the negro was threatened and intimidated in the Tower.

Luther Z. Rosser, attorney for Leo Frank, made a bitter protest against the liberation of the negro, which, in the opinion of Judge Roan, was the only legal alternative of returning him to the county jail. He made a still stronger protest in a formal written statement placed on file as a record in the case.

Accuses Conley as Slayer.

In this he charged that the negro's series of "gibbering and incoherent statements," together with the attendant circumstances of the crime and Conley's subsequent actions, pointed to him as guilty of the murder beyond any reasonable doubt.

Attorney Rosser pointed out these highly suspicious circumstances in detail and went on to say that there was still more evidence which might be regarded as incriminating if the negro's case could be brought to the attention of the Grand Jury.

Less than ten minutes was occupied in the disposal of the case. Judge Roan did not read either the statement of Attorney Rosser or that of Attorney Smith, who submitted the reasons he wished his client kept at the police station. The dispatch with which the petition was acceded to was a complete surprise. A protracted and hard fought legal battle had been expected.

Judge Roan said he was without authority to hold the negro in the custody of the State so long as he had no formal application from either side. The Solicitor, he said, was asking for the release of the prisoner, and Attorney Rosser had characterized his statement only as a "suggestion."

Smith's Charges.

Attorney Smith's statement to the court charged intimidation, and that influences unfriendly to Conley and friendly to Frank were at the back of the movement to transfer Conley back to the jail. He alleged that neither the interests of justice nor the interests of Conley could be safeguarded by removing Conley from the police station.

Sheriff Mangum branded as an infamous lie the charge that the interests of Conley could not be safeguarded in the county jail, and had not been safeguarded. The only person involved in the charge of intimidating and threatening Conley characterized the accusation as absurd and grossly and wilfully exaggerated. He was present to testify at the hearing, but was not called.

The formality of releasing and rearresting Conley took place in front of the police station. The negro was brought to the sidewalk, where he had his freedom for about a second and was then again taken into custody.

Text of the Petition.

Mr. Rosser's paper was headed:

Application of Hugh M. Dorsey, Solicitor General, to release James Conley from Legal Custody.

In answer to the petition and order in the above stated cause, served upon us, as attorneys for Leo Frank, we herewith answer and show cause as follows:

1. If the intention of the Solicitor General is to discharge this negro from custody because (a) he is in fact not a material witness against Frank, or (b) although he is a material witness, his integrity and character are such that he ought

CONLEY, FREED, AGAIN JAILED ON SUSPICION

Dorsey Wins Over Rosser in Contest Over Negro Implicated in Phagan Case.

Continued From Page 1.

to have his liberty and be trusted to obey the subpena of this court, then considered as a witness only, he ought to be discharged and indeed he should not have been imprisoned at all. But in such case to enact the farce in the court's presence of releasing the negro and immediately return him to his wet nurses at the police station would resemble child's play.

2. But if the Solicitor believes that one of a number of contradictory statements made by this negro may, if properly preserved, be made valuable in the prosecution of Frank and that the negro may destroy its value if left free to talk, and in order to stop his mouth it is necessary that the detectives should keep him in charge, then we think we have the right to protest against any order of a court of justice that winks at such a purpose.

Release Not Considered.

3. We are constrained to the conclusion that it is not the purpose for any reason to release this negro, but, by obtaining the order here sought, continue the present illegal confinement.

4. But Frank is himself deeply interested in this proceeding. That the consent of the Solicitor and the will of the negro is all that is required to reverse the will of the law is erroneous. The State has the right in the interest of justice to put a witness in custody, but where in custody and in whose custody is of the highest importance. The law has given such custody to the Sheriff, and wisely so. The Sheriff is not a prosecutor; the jail itself is not usually a place of punishment, but a temporary place of detention. The Sheriff is supposed to stand impartially between the State and his prisoners, and may be trusted to neither cajole, threaten nor suppress testimony by third degree methods. The law never meant to place a witness who for lack of character needs confinement under the control of a partisan prosecutor.

5. That the detectives should wish to keep Conley in custody and entertain him at the city's expense is not at all surprising. They have already extracted from him extravagant, unthinkable confessions, three or four in number. To these statements they have given the widest publicity, and to the credibility of the last one they have staked their reputations and hope of place.

All Staked on Conley.

6. Upon the constancy and stability of this witness they have staked their all. They would be less than human if they did not bend all their power and ingenuity in holding him to his present statement, adding to and taking therefrom only such things as will aid its credibility.

Can any fair-minded man believe that Lanford is a fair man to be the custodian of this ignorant negro? What chance would he have to retract any lies he may have told, or if in a repentant mood he should wish to tell the truth? This negro in the city prison, in the power of Lanford, apart from all questions of truth, would be just as dangerous as Lanford would wish him to be. No one knows that better than Lanford, and no one would feel it as acutely as will this negro.

How well Lanford knows it can be seen from his interview in The Georgian of June 12. In that interview he demonstrated that he thinks he has full, unrestricted ownership of this negro. He graciously expresses his willingness for this negro to go before the Grand Jury upon such terms as he suggests. Neither the negro nor the negro's lawyer nor the Grand Jury is considered. Nor was this court to be consulted—his will and not the order of this court was to determine when and under what circumstances the negro should leave the police station.

Lanford's Power Questioned.

If Lanford vaunts in the face of jury and court his power over this negro, what must be his bearing when he deals privately with the negro himself? What chance has he to abstract a lie or add a truth to the foolish statement which Lanford approves and wishes to maintain? If this man will, when he is holding this negro under your honor's order, declare such ownership over this negro's person and movements to what length would he go if the court releases its power over him and turns him over to Lanford's unrestricted power?

6. It is just to Frank, as well as in the interest of public justice, that this negro should be detained by unbiased, fair men, whose reputations and positions are not at stake.

The law recognizes this fact and has put that duty upon the Sheriff. Will there be less fairness and less decency in the county jail than in the police station? When did Lanford become a wiser, fairer, better man than the Sheriff of this county?

7. Apart from this negro's position as a witness, his detention in the custody of the detectives would be a public calamity. Many unbiased people believe this negro is the murderer of little Mary Phagan. The facts of the case, apart from his own confession, point most strongly to him as the guilty man.

Evidence Against Negro.

(a) On the day of the murder he was drunk and concealed himself in a position where he could readily commit the murder.

(b) On Monday morning he was unduly excited; so much so as to arouse the suspicions of the employees. On Saturday night after the murder he was caught hiding in his own house.

(c) When the police were in the building he was caught hiding in an obscure part of the factory, where he had no business.

(d) When questioned about this conduct, he said he would give a large sum to be a white man. When asked why, he said he could then get safely past the police.

(e) He for a long time persistently denied that he could write, and did not admit that he could until longer denial was useless.

(f) He was caught washing a shirt, a thing he had never done before, and when caught gave a foolish excuse.

Trapped Into Confession.

(g) He denied all participation in or knowledge of the crime until he was driven by the charge that he wrote the notes found near the body.

(h) On May 18 he made a signed statement outlining his actions on April 26, making no mention of the murder.

(i) On May 24 he made an affidavit. He said that on April 25, before the murder on April 26, he wrote the notes at the request of Frank, for which Frank gave him cigarettes and $2,50, and added statements about Frank's people in Brooklyn and an inquiry by Frank as to why he should hang.

(j) On May 28 Conley made a long affidavit, full of contradictions and absurdities, beginning it as follows:

"I make this statement, my second statement in regard to the murder of Mary Phagan at the National Pencil factory. In my first statement I made the statement that I went into the pencil factory on Friday, April 25, and went into Frank's office at five minutes to 1 o'clock, which is a mistake. I made this statement in regard to Friday in order that I might not be accused of knowing anything of this murder, for I thought if I put myself there Saturday they might accuse me of having a hand in it, and I now make my second and last statement regarding the matter freely and voluntarily, after thinking over the situation, and I have made up my mind to tell the whole truth, and I make it freely and voluntarily, without the promise of any reward or from force or fear of punishment in any way."

"First Confession Rambling."

(k) After this beginning he sets out with variations the writing of the notes on Saturday instead of on Friday, and in a long, rambling statement his movements at home and on Peters Street on Saturday and on Monday at the factory, most of which is wholly disconnected with the murder.

(l) On May 29, 1913, although he had already sworn that he had made "his true, full and last statement," he made another statement in which he purported to aid Mr. Frank in concealing the body of Mary Phagan. This statement is full of contradictions and wholly irreconcilable with itself and with the known facts surrounding the murder.

(m) He closes this remarkable affidavit in the following words: "The reason I have not told this before is that I thought Mr. Frank would get out and help me out, but it seems that he is not going to get out, and I decided to tell the whole truth about the matter."

"Conley's Guilt Shown."

(n) These are some of the facts well known to the public and to the detectives, showing Conley's guilt. There are other powerful facts which could readily be brought before the Grand Jury.

8. These incoherent, gibbering statements will, it is believed, impress the Grand Jury if the negro Conley's case is submitted to it.

9. The Grand Jury can be trusted to scan these queer statements in the light of all the surrounding facts and circumstances, and, taken in connection with all the other facts implicating Conley, they proclaim his guilt beyond all reasonable doubt.

(10) The detectives, obsessed as they are with the assumption that Conley is a tool and not a murderer, are unfit to keep him in their sole and unlimited power. Under their protecting care Conley, instead of being left to tell the truth, will at length deceive himself into the belief that instead of being a murderer he is an unfortunate victim.

"Detectives Protecting Negro."

(11) That Conley and his counsel wish it is the best reason why it should be done. As long as he sticks to a story pleasing to the detectives, or builds upon that story as additions may be needed, he is assured that the detectives will save him as far as possible from the court and Grand Jury, and will, so far as they can fix upon him no greater crime than a misdemeanor.

(12) Conley and his counsel are wise. There is for them no other hope than for the detectives to keep Conley and save him from a confession that he committed the crime, giving him immunity, provided he continues to put the guilt on Frank.

Sheriff Shows Up Smith.

Denial of practically every assertion made by Conley or his attorney, William M. Smith, regarding lax jail regulations or the treatment of the negro while in the county prison, was made by Sheriff Mangum when informed of the contents of the affidavit and petitions submitted to Judge Roan.

"Smith's statements are infamous lies," said the Sheriff. "There is absolutely no foundation for belief by Conley that he was being poisoned when he was given the sandwiches. The negro lied when he said he did not eat the food. He did eat the four sandwiches. They were given to him by a reporter, who told me all about his interview. The newspaper man said he wanted to get on Conley's good side and get information for his paper. In the story he wrote he told frankly of the tactics he had used to get information.

"The regulations in the Fulton County jail are as good as those in any county prison anywhere. If Smith says that the jail is not competently guarded he is maliciously falsifying, and he knows it. We have no spies for use in matters that do not concern us, nor have we prying attendants at this jail.

"As I said before, Smith's assertions are too preposterous to take heed of."

Intimidation Charged.

Conley's attorney, William M. Smith, in a petition accompanying the negro's affidavit, declares that the county jail is scantily guarded and that prison regulations were extremely lax.

"The county prison has at times but one guard inside its walls," the petition declares; "it is a physical impossibility for this deputy to be at all points and know what is going on; that the actual custody of the prisoners is placed in the hands of trusty prisoners, some of whom are absolutely unreliable; that deponent visited James Conley at the county prison and that it was difficult for anything to be done or said without the espionage of these trusty prisoners, who were overly anxious to know the character of deponent's connection with Conley's case.

Smith Sees Bias.

"That deponent talked with a man who, he is advised, is of Jewish extraction and who deponent believes is doing all he can reasonably to place the blame for this crime on his client (Conley), and who is desirous of seeing the defendant (Frank) cleared; and this man admitted to this deponent that he did visit the cell of said Conley and offered him sandwiches and promised whisky and however he specifically disclaimed his being the party who had threatened said Conley at a later hour, and stated that the sandwiches and whisky were offered in good faith with no intention to harm Conley, that the identity of this party is known to deponent and can be given the court upon request; that knowing the conditions as they exist at the county jail, deponent declares that the ends of justice will not be served by detention of James Conley at the county prison, but that same will be materially harmed and damaged."

Conley Repeats Charges.

Conley, in his affidavit, declared that during his stay in the county jail he was constantly being menaced by persons whom he suspected of the intention to poison him.

"Affiant swears that he was visited by numerous persons, strangers to him, while he was held in the county prison," the affidavit reads; "that deponent was visited by a young man at one time who appeared to be of Jewish descent, who offered this deponent sandwiches to eat; that deponent did not eat the sandwiches, for fear of being poisoned; that late in the night, after the lights had been turned out, a man came to the cell of deponent and struck a match and looked in and asked deponent if he did not know he would be hanged; told deponent that he was telling a d—d lie on Frank, and would be hanged sure as h—l; asked deponent if he did not know he could shoot him in his cell, if he was a mind to do so; that on account of the darkness deponent was unable to find out who this was; that the only desire of deponent is that he be given protection and be in hands of sworn officers of the law and not turned over to any prisoner or to 'trusty turnkeys' where there is any possibility for this deponent to be harmed in any way."

Slap at Sheriff.

Conley, in answer to the rule nisi, further attacks the regulations at the county jail, and the treatment accorded him in that institution:

"Respondent is advised that the keys to practically all of the cell blocks are carried by 'convicted criminals,'" the answer states; "that owing to this condition, men have been known to saw through steel bars and cages and escape.

"That this respondent was imprisoned while in the county jail directly over the cell block in which said defendant (Frank) is detained; that this respondent is advised and believes that the Sheriff of this county publicly proclaimed that the defendant looks him in the eye like an innocent man."

Release and Rearrest.

A dramatic moment attended the release and rearrest of Conley Friday morning in connection with the working of the court's order that the negro be given his liberty.

Chief of Detectives Lanford appeared at the door of Conley's cell at 11 o'clock.

"Well, Jim," said the Chief, "I am going to release you."

The negro received this statement with a look of fright, but was silent as well as bewildered.

Taken from his cell, Conley was led by the Chief through the sergeant's office and to the side door of the police station, which opens into an alley. The negro followed his captors with silent bewilderment.

The party proceeded down the alley to the sidewalk. There a small crowd greeted the negro with curious eyes. Chief Lanford took his hand from Conley's arm. Conley was a free man.

His freedom was but for an instant, though. Before Conley could move or recover from his astonishment, Detective McGill took him by the arm.

"I will have to arrest you and take you back, Jim," Chief Lanford said.

Conley's face brightened perceptibly.

"That's all right," he smiled. "I didn't want to get out, anyhow."

Appearing opposite Conley's name now on the police register is the word "Released," and, following it, "Suspicion," the charge upon which he was rearrested.

The Georgian-American Pony Contest
VOTE COUPON

Hearst's Sunday American and Atlanta Georgian
PONY CONTEST VOTE COUPON, FRIDAY, JUNE 13, 1913
5 VOTES
NOT GOOD AFTER JUNE 28, 1913.

Vote for .....

Address .....

CARRIERS' AND AGENTS' BALLOT.

Hearst's Sunday American and Atlanta Georgian
Pony Contest Vote Coupon, Friday, June 13, 1913.
5 VOTES NOT GOOD AFTER JUNE 28, 1913.

Vote for .....

Address .....

SCHOOL BOYS' AND GIRLS' BALLOT.

RETAIL AVTIVITY PORTENDS BIG BUSINESS

Dealers Report Sale Increases in All Lines, With Unusually Good Collections.

Retail trade in Atlanta is making a remarkable showing. Nearly every Whitehall Street merchant reports an increase of sales over 1912, good collections and a remarkable amount of cash trade.

Were they not so cheering, the statements would be monotonous in their unanimity. Busy streets, busy clerks, and busy office forces bear out the assertions of prosperity and further emphasize the fact that the depression in New York is by no means to be taken as typical of the conditions in this city.

"I don't like a croaker," remarked F. J. Paxon. "The other day it rained. A friend, head of a conservative business, dropped in to see me. He certainly was blue.

"'Business is rotten,' he ejaculated.

"'I don't know anything about the inside of your business,' I told him, 'but I'll bet you a box of cigars that your sales are ahead of last year.'

"'I'll take you,' he remarked. 'I'll get some cigars anyhow.'

Worth the Cigars.

"But he sent me the box of Havanas you see on my desk. He had his accounting department run a total of his sales, and wrote me a note saying it was worth the cigars to get cured of the blues. His sales showed several hundred dollars' gain over last year, which was an excellent season.

"So it goes, all down the line. The business man and the financier get bilious. They need calomel. They need a wider viewpoint. They are too easily influenced by a rainy day or one or two complaints.

"Jones comes to me and says he can't pay his bill and wants an extension. Smith drops in next day with the same tale. Robinson has a wail of identical nature. I get depressed and decide collections are poor. In the meantime, 97 other people have paid their bills at the cashier's window and I haven't seen them. At the end of the month, I find collections up to normal.

"January, February and March brought us sales equal to the first quarter of 1912. April and May brought substantial gains. We look for continued good business."

Cash Sales Larger.

Lloyd B. Parks, dealing in men's goods, declares spring business was excellent.

"We are especially gratified," says Mr. Parks, "at noting the considerable increase in cash business. Each month the same month of 1912, and a large proportion of this is cash over the counter. Atlanta certainly has no cause for complaint at trade. It towers far above all other Southern cities in prosperity.

"The firm outlook is encouraging, and this fall should break records."

"Business conditions in this city are absolutely sound and good," declares J. P. Allen. "Speaking for my own concern, each month of this year shows a substantial increase over the corresponding month of 1912."

"The volume of our sales is ahead of 1912, to date," says Fred S. Stewart. "Cash trade is about the same. People are buying good shoes, too. We are selling more and more high-priced shoes each year, fewer cheap shoes."

Henry S. Johnson, Sr., is well satisfied with the outlook.

"Business is satisfactory," he says. "We are well pleased, and see no cause for complaint."

Says W. H. Brittain, of J. M. High Co., "The season of 1912 was a good year. But 1913, it seems, will be better. The future looks bright. Cash sales are as good as last year. The total volume of business shows a nice increase. Collections are up to the 1912 mark. I am optimistic, and can't see why anyone should be otherwise. Certainly Atlanta is in good shape."

I'll Never Be Killed, Dead Aviator's Boast

ST. LOUIS, June 13.—Andrew Drew, the young aviator killed at Lima, Ohio, was a member of a prominent family in St. Louis. His father, the late Francis A. Drew, was a millionaire banker and glass manufacturer.

Drew became a newspaper reporter, declining to enter society, where his family was recognized. After he "put over" a good story of the balloon races that started in 1909 from St. Louis, he gave up newspaper work and became a pupil of the Wrights.

"I'll never be killed," said Drew recently to a crowd of his friends. "I never take chances."

Why Crime Does Not Pay

No. 11 of a series of articles by Sophie Lyons, the Queen of the Burglars, in which she describes the surprising methods of the thieves who work only during business hours and walk away with thousands of dollars under the very eyes of the bank officials.

Read about it in next Sunday's American. Order from your dealer to-day, or call Main 8000

The Spirit of the Gift

By QUILL.

Cuba's House of Representatives Adopts a Vote of Thanks for Courtesies at the Maine Celebration

William Randolph Hearst, New York: *Havana, Cuba, June 11.*

THE HOUSE OF REPRESENTATIVES in session to-day adopted a vote of profound thanks for the consideration and affection demonstrated toward her envoys in connection with the ceremonies attending the unveiling of the monument to the victims of the Maine.

JOSE A. GONZALEZ LANUZA, *President of the House.*

FRIENDS OF BOY FORGER SEEK HIS RELEASE

Suspended Sentence Movement Active in Behalf of Wayward Youth in Prison Here.

An effort to gain the release from prison of Paul H. VanDeusen, 19 years old, who several months ago forged a postal savings certificate in Atlanta, is being made by influential citizens throughout the United States who are active in the suspended sentence movement.

United States District Attorney Tate, of Atlanta, has received nearly twenty petitions asking that VanDeusen be given another chance.

VanDeusen several months ago lived in Atlanta with Roy Rubenstien. The two boys look much alike. Rubenstien had a postal savings account at the local postoffice. On two different occasions VanDeusen took the account book of Rubenstien to the postoffice and drew a total of $15 in Rubenstien's name.

Stole Money in Los Angeles.

Soon afterward VanDeusen went to Los Angeles, where he got a position with the Western Union Telegraph Company as a telegrapher. In some manner he appropriated $53 of the company's money and was arrested.

VanDeusen pleaded guilty and was sentenced to three years. The judge taking into consideration the age of the prison, suspended sentence and paroled VanDeusen back to his mother, Mrs. Susan VanDeusen, of Jamestown, N. Y. After he had been paroled in Los Angeles he was rearrested on the charge of forging a postal savings certificate in Atlanta, and arrangements were made to bring VanDeusen to Atlanta for trial.

Those interested in his case are trying to get the boy released to go back to his mother under the order of the Los Angeles court, and the various petitions received by the District Attorney disclose pathetic facts regarding the circumstances of the boys' parents.

Family Is in Want.

His father, Judd VanDeusen, has been in an insane asylum for fourteen years. Mrs. VanDeusen works in a laundry for $6 a week. She has three other boys and two girls. At present the family is in want, and it is claimed that one boy, Paul, in an endeavor to help his family, was led into crime.

Since the arrest of the boy on the Atlanta charge restitution for the amount stolen has been made.

It is thought the United States Attorney General will authorize the release of VanDeusen and give him another chance, allowing the boy to return to his mother. VanDeusen, however, will be indicted here and this indictment will be held over him. In case he fails to do right, the indictment will be pressed.

Bradford Byrd and Atlanta Girl Wed

Bradford Byrd, well-known Atlanta newspaper man, has forsaken a life of single blessedness and joined the ranks of the Benedicts. Mr. Byrd and Miss Erin Cunningham, daughter of Mr. and Mrs. C. C. Cunningham, of 299 East North Avenue, were married last Thursday evening at the home of the bride's parents, by Rev. Dr. H. M. DuBose, of the First Methodist Church. They are now at home at the Hotel Kimball, where they will live for a few weeks before they go to housekeeping.

Mr. Byrd is well known among members of the Fourth Estate, and has worked on a number of the best papers in the South. He is Floridan by birth and got his early newspaper training on the papers in Tallahassee. He came to Atlanta about four years ago, and is now a member of the editorial staff of The Atlanta Journal.

Council to Consider Tax Office Reform

An amendment to the city charter consolidating all the departments of the tax office and placing them under the City Assessors has been put through the Tax Committee by Alderman James R. Nutting.

The amendment is said to have been proposed because of friction between the three Assessors and G. B. Beauchamp, Chief Clerk and Tax Receiver. It will be considered by Council Monday afternoon.

Millionaire Kills Another in Quarrel

NEW ORLEANS, June 13.—Mieho Zibilich, millionaire oyster dealer, is in jail to-day charged with killing George Margaretl, wealthy president of the United Gold Mines and the Golden States Mine. The men quarreled over the consolidation of the concerns, which are capitalized at $2,500,000.

"I'm glad I shot him," said the slayer. "He was a frenzied financier."

Normal Weather Is Promised Again if Jinx Doesn't Tamper

Friday the Thirteenth promises to be notable for at least one good thing. Unless the Jinx has fooled with the Weather Man's instruments, the day will go down in history as the day on which Old Man Winter gave up the fight and Kid Summer came into his own.

The officials at the local Weather Bureau solemnly declared—with the qualification that anything was likely to happen to-day—that Friday the Thirteenth will be the warmest day Atlanta has known in two weeks. At 7 o'clock in the morning the official thermometer registered 64 degrees, about 12 degrees warmer than the same hour Thursday morning. At 10 o'clock the mercury had climbed to 76, and after a prolonged squint at the skies Director VonHerrmann announced that it was due to reach 81 or 82 this afternoon.

Saturday will be even warmer, and if the weather runs on schedule the thermometer will reach 85 or 86. Sunday, unless all indications fail, will be one of those sticky June days that are prayed for in December and cursed when they arrive.

Observance of Flag Day in State Urged By D. A. R. Regent

A request that the citizens of Georgia observe Flag Day, Saturday, June 14, has been made by Mrs. S. F. Foster, State Regent of the Daughters of the American Revolution. She asks that flags be displayed on all public buildings, school houses and private residences, and that every man show his patriotism and loyalty in this way. Flags will be displayed on every building belonging to Uncle Sam, both in the United States and in his island possessions.

Saturday is the 136th anniversary of the adoption of the Stars and Stripes as the flag of the American Republic. Years ago the D. A. R. started an agitation to have the anniversary celebrated each year with a display of the flag, and their efforts have met with much success. Last year practically every city and town in the country was literally alive with flags, and this year it is hoped that the citizens will again show their patriotism.

Horse Guards Give Last Dance Before Annual July Outing

A reminder of the summer encampment, always a memorable occasion with the Governor's Horse Guards of Atlanta, came Thursday night in the dance of that organization held in Taft Hall. The members of the Guards will go soon to the coast for their annual outing, and the dance was given as the final social gathering before their departure.

More than 100 couples were on the floor of Taft Hall, all of them loyal to the Horse Guards, talking of the Horse Guards, singing of the Horse Guards. The dance was an informal hop, at which no uniforms were worn, and where, with the camaraderie which marks the organization, a private was as good as a non-com, and a non-com as an officer.

The dance was in charge of a reception committee composed of R. Marshall Todd, S. L. Sloan and H. P. Andrews.

The officers of the Governor's Horse Guards, which is a cavalry troop of the Georgia National Guard, are O. L. Rudisail, captain; H. C. Ashford, first lieutenant; J. C. Adolphus, second lieutenant.

Couch Invites City Folk to New Resort

Jesse M. Couch, well-known hotel man, formerly of Atlanta, but now representing the Grove Park Inn, of Asheville, N. C., is in town at the Majestic booking reservations for that new resort. Grove Park Inn will open July 1 with a large number of rooms taken. It has been built on the side of the Sunset Mountain, of boulders secured in the forests, and presents a very artistic appearance.

Mr. Couch has received a number of reservations for Atlanta people.

Countess' Marriage To American Blocked

Special Cable to The Atlanta Georgian.

BIARRITZ, June 13.—The Marquis De Alcedo, of Spain, announces that there will be no marriage between his daughter, Ysabel, Countess of Bannelos, and Maurice Burke-Roche, son of Mrs. Burke-Roche Batonyi, of New York, because of religious differences.

The Countess is a Catholic, while the young man, a grandson of the late Frank Work, New York multi-millionaire, is an Episcopalian. Announcement of the engagement was made several weeks ago.

We have Beautiful Bedding Plants *3c each.* Atlanta Floral Co., *555 E. Fair Street.*

Buy seats to-day "Quo Vadis" Grand next week.

PLAN BOULEVARD ON IVY, TRACKS ON PIEDMONT

Council Committee and Arkwright Tentatively Agree to Scheme to Ease Congestion.

Ivy Street for a boulevard and Piedmont Avenue for double track car service was the plan tentatively favored by the street railway committee of the General Council and President P. S. Arkwright, of the Georgia Railway and Power Company, Thursday afternoon.

Pending grading and repaving, Ivy Street has been stripped of car tracks. It is the desire of the street railway committee to keep the tracks off, making the street an unobstructed boulevard, and to compensate the street railway company for loss of is Ivy Street franchise by permitting the laying of double tracks on Piedmont Avenue.

President Arkwright agreed this scheme would be advantageous to the street railway company as well as to the city.

Would Ease Congestion.

The double track service on Piedmont would extend from East Pine Street to Decatur. It would take care of traffic from all of North and Northeast Atlanta, affording relief from congestion to Pine Street.

With Ivy Street as an exclusive vehicle thoroughfare, even this kind of traffic would be diverted thereto from Peachtree, so that faster schedules could be maintained. Vehicles, in turn, could make faster time on Ivy.

The Ivy Street boulevard proposition came up when President Arkwright asked the Street Railway Committee for two franchises, one on Piedmont Avenue from Decatur to Gilmer, and one on Ivy Street from Edgewood to Auburn. These franchises are for short rights-of-way, designed to facilitate ingress and egress to and from the car barns.

It was when this request was made that George H. Boynton, chairman of the Street Car Committee, made known the desire of the committeemen to convert Ivy Street into a boulevard and divert street car traffic to Piedmont.

Arkwright Asks More Time.

This plan would include the short franchise sought by the street car company on Piedmont from Decatur to Edgewood. President Arkwright signified that the plan would be acceptable to his company, but he wanted further time before agreeing.

Owners of property on Piedmont Avenue from Decatur to Gilmer Streets object to the new plan, but the Street Car Committee thinks they must yield for the benefit of the whole city.

Chairman George H. Boynton was instructed by the committee to consult with the Piedmont Avenue objectors and report to the General Council as early as possible. Mr. Boynton said he would endeavor to reach an agreement with them in time to report at the General Council next Monday.

Negro Odd Fellows Head Enjoins Board

MACON, June 13.—An echo of the 1912 convention of the negro Odd Fellows of Georgia in Atlanta is heard here in the injunction secured by B. S. Ingram, grand master, against the members of his executive committee, which prevents them for the present from trying him for conduct unbecoming an officer and a member.

At the convention in Atlanta it was charged that Ingram secured his re-election by fraud. He claims that the present proceeding is designed to prejudice his chance for re-election at the annual convention in Savannah next month.

Still More Wives for the Matrimony Champions

Professor Lee Bernart casts the horoscope of America's favorite husbands, Nat Goodwin and De Wolf Hopper, and shows how the stars predict that there will be at least a sixth wife for Goodwin and a seventh for Hopper.

Read about it in next Sunday's American. Order from your dealer to-day, or call Main 8000

DIES WATCHING SENSATIONAL MOVIE FILM

Heart Failure Takes Off C. G. Maner, Drug Company Collector, in Picture Theater.

C. G. Maner of 386 South Moreland Street, a collector for the Elkin Drug Company, died in the Alcazar Theater Friday morning about 10:30 o'clock as he was watching a picture advertised as "hair-raising incidents, cleverly woven into an astounding story of jungle terror." Death is believed to have been due to heart failure, as Maner left his office Friday morning apparently in the best of health and spirits.

Maner took a seat in the theater in the third row, left, near the back. No one noticed anything unusual until 10:30 o'clock when a spectator, passing up the aisle, reported to the office that a man was "snoring" on the third row. The doorkeeper responded and shook the man to wake him up.

Dead When Removed.

The man who later proved to be Maner, was found to be dying. Manager Jackson says he believes he was dead when the doorkeeper reached him, as his eyes were glassy and his mouth open.

The dead man was taken to Patterson's, where he was identified as C. G. Maner, by means of a collector's card in his pocket.

The family, consisting of wife and one daughter, Mrs. Dr. Warnock, were notified immediately.

In Best of Health.

Maner, apparently, had no warning of the end. He left Elkin's drug store Friday morning in buoyant spirits, according to T. E. Jennings, assistant manager, who said he joked with Maner just before he left about 8:30 o'clock.

Maner, according to Mr. Jennings, told him Thursday night how fine he felt. Maner was about 55 years old and had been employed by the Elkin Drug Company about three years.

Autos on Peachtree Disturb Man's Sleep

Edward McDowell, 647 Peachtree Street, complained to Assistant Chief of Police Jett Friday morning that he can not sleep at night because of the unearthly noise made by automobilists who pass his domicile.

They run with their mufflers wide open, McDowell declared, and they violate every known automobile law. He declared that "while Atlanta may be tight in other respects, it is a wide-open town when it comes to automobile mufflers."

He characterized the autoists as "road hogs."

Boy Slayer, 14, Given Sundae at Cell Door

JOLIET, ILL., June 13.—Before Herman Coppes, aged 14, entered the State penitentiary here he was taken to an ice cream parlor, where he ate a chocolate sundae—probably the last he ever will have. Half an hour later he had entered on the first day of a life sentence for the murder of Mrs. Maude Sleep and her two children, of Elgin, Ill.

He was given his first long trousers—part of the convict uniform—and to-day he will be assigned to work.

Lord Leven, Scion of Famous Family, Dies

Special Cable to The Atlanta Georgian.

LONDON, June 13.—Lord Leven died here, aged 27.

One of his forbears was Ambassador to England from Scotland to plead for the life of Mary Queen of Scots, another was a field marshal under Gustavus Adolphus of Sweden, and another, although a royalist, fought under Oliver Cromwell.

Follow 5 Plain Rules, Watch Egg Crop Grow

WASHINGTON, June 13.—The Department of Agriculture has offered five simple rules in the conduct of the egg industry, as follows:

Give the hens clean nests.
Gather eggs at least once daily.
Keep eggs in a cool, dry place.
Market eggs at least twice a week.
Kill or sell all mature male birds as soon as the hatching season closes.

Wilson Pastor Made to Quit His Pulpit

SCRANTON, PA., June 13.—The Rev. G. E. Barnes, pastor of the Elmhurst Presbyterian Church, has been forced to resign because of his zeal in supporting Wilson's candidacy for President last fall.

Co-ed Grads Urged to Become Brides

URBANA, ILL., June 13.—The young women of the graduating class of the University of Illinois were advised to marry instead of pursuing a professional career, by President James.

Czar's Only Son Is to Take Mud Bath Cure

ODESSA, June 13.—It is announced that the Czar's only son, whose illness last autumn was surrounded by mystery, is to undergo a cure at Sakki, in the northern Crimea, where there is a salt lagoon and mud baths.

It is understood that the Czarevitch has hardening of the tissues of the left knee.

Hot Race on for Presidency of Georgia Senate

Allen and Anderson Both Claim Victory Is Sure

Claims of Pledged Votes Are Heard With Doubtful Ears by Political Experts.

The most interesting race for political office in Georgia is the contest between John T. Allen, Senator from the Twentieth District, and J. Randolpr Anderson, Senator from the First District, for the Presidency of the Georgia Senate.

Both men claim to have sufficient votes already pledged to elect, but the impression is that neither man really has.

There are quite as many men willing to bet on Allen as on Anderson. Each has his avowed following in the new Senate, but not nearly enough Senators to elect either are talking right out loud in meeting.

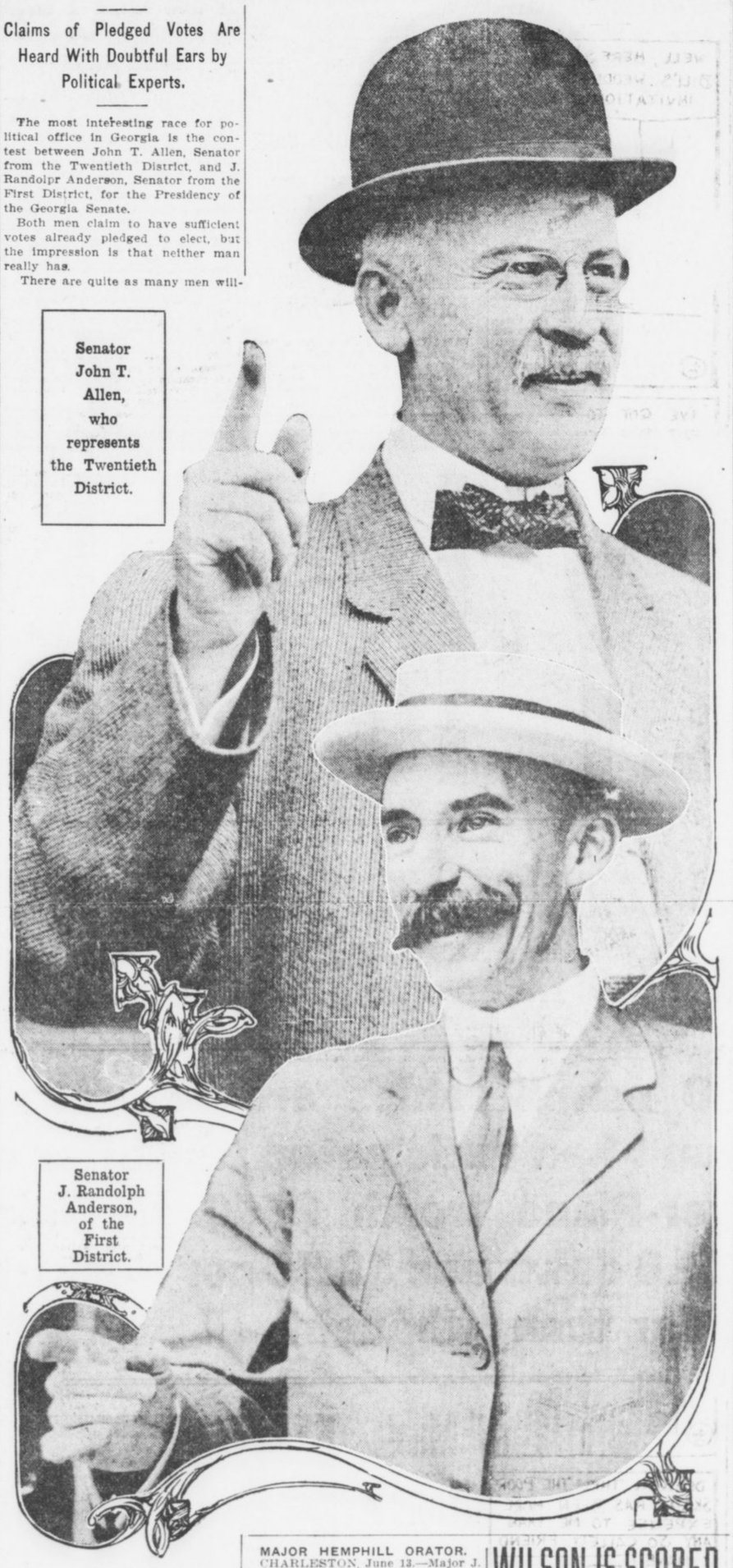

Senator John T. Allen, who represents the Twentieth District.

Senator J. Randolph Anderson, of the First District.

Judge Allen is a former member of the Senate. He is one of Middle Georgia's best known and most prominent attorneys. He is a fine parliamentarian, a good mixer, and a man of poise and common sense.

Mr. Anderson is one of South Georgia's best known attorneys. He has been a member of the House several times, is skilled in political diplomacy, and is known as a most resourceful man in the gentle game of politics.

Mr. Anderson was a member of the last House, and took a very prominent part in its proceedings. He long ago announced his candidacy for the Presidency of the Senate, and was named Senator in the elections last fall, without opposition, and with the distinct understanding that he was to be in the race for the Senate Presidency.

Judge Allen likewise was named Senator from his district, without opposition, but did not enter the race for the Presidency until after his election to the Senate.

Both men have secured headquarters in the Kimball House, where things will be kept on the jump until the contest is decided.

As between Allen and Anderson personally, there seems to be very little room for choice.

Politically, moreover, they have not been avowed enemies, although they have differed widely on many subjects.

Besides being a practicing attorney in Savannah, Mr. Anderson has large and extensive commercial and manufacturing interests there, while Senator Allen, besides being a practicing attorney in Milledgeville, is interested in banking enterprises.

MAJOR HEMPHILL ORATOR.

CHARLESTON, June 13.—Major J. C. Hemphill, Washington correspondent for The Philadelphia Ledger, will deliver the annual oration at the commencement of the College of Charleston on June 17. Insurance Commissioner F. H. McMaster, of South Carolina, addressed the graduating class of the Citadel to-day.

Georgia Legislators, ATTENTION!

You are on the lookout for nice, comfortable homes, boarding and rooming places while you are in session here, aren't you?

Then don't fail to read the "Legislators' Accommodations" column on the Want Ad pages of The Georgian each day.

Every desirable eating, boarding and rooming place in the city will be advertised in the "Legislators' Accommodations" column of The Georgian, for your own convenience.

You will find just the place you are looking for under this heading, thus saving yourself many unnecessary steps and precious time in walking around in the hot sun and rain looking for the right place.

CANAL TO BE DRY UNTIL WILSON VIEWS IT

President Will Wait Congress Adjournment—Goethals Anxious to be Relieved of Job.

WASHINGTON, June 13.—Colonel W. E. Goethals, Chief Engineer of the Panama Canal, called at the White House yesterday to discuss the progress of work there. He told the President that water could be turned into the Canal shortly after October 1, but that he would not order it done if the President found it impossible to visit the Canal during September.

President Wilson assured the Chief Engineer that he would visit Panama the moment Congress adjourned.

Peculiar Position.

Colonel Goethals has been the Chief Engineer and supreme executive of the Canal organization since the project was put in the hands of army engineers.

These functions are not based on any law of Congress, but the direct admonition of President Roosevelt to the members of the commission when he appointed them. He told them there was no authority in law for making Colonel Goethals the head of the force to be employed on the Canal, but that his power of appointment would be used to enforce his decision not to ask Congress for further legislation and to make Colonel Goethals the supreme authority. Every member of the commission understood and accepted his appointment on that condition.

President Taft pursued the same method as his predecessor, and Colonel Goethals' direction of affairs met with no opposition until toward the end of the recent Presidential term.

Opposition Develops.

Reports say that the disposition to resent the authority of Colonel Goethals has reached a critical stage, threatening to weaken the commission in the closing months of its task and possibly postpone the completion of the Canal beyond the time set for that consummation. Consequently much importance is placed on President Wilson's tentative selection of Richard L. Metcalfe of Nebraska for civilian member of the Isthmian Commission in place of Maurice H. Thatcher.

It is understood that Colonel Goethals is to be consulted freely by President Wilson on the whole situation.

Colonel Goethals does not want to have charge of the administration of the Canal. He does not want to remain on the Isthmus even long enough to see the big inauguration ceremonies that have been planned.

Pays Railroad Fare With Ticket of 1885

SAN FRANCISCO, June 13.—A railway ticket dated San Francisco to Sacramento, dated on October 5, 1885, was presented to Conductor Jeff Gage on the Sacramento local, No. 32, out of Oakland.

The passenger was E. C. Smith, a San Diego real estate expert, formerly a traveling salesman.

Reggie Vanderbilt Pays $25 Auto Fine

TRENTON, N. J., June 13.—Reginald C. Vanderbilt, summoned for speeding his automobile last Saturday, failed to appear in court and a fine of $25 was imposed and taken from a cash bond of $50.

NEWS JOTTINGS ABOUT TOWN

Raymond Darnell, of East Lake, will be tried in Police Court Friday afternoon on statutory charges. It is alleged that he has been living with Fern Smith, a 16-year-old girl, at 582 Simpson Street, which was raided last night by Chief Beavers' vice squad. The girl has been placed on probation, and will be sent to the Martha Home.

The cases of one woman and four men, caught in the raid, were disposed of Thursday afternoon by Recorder Pro Tem Preston. Mrs. Lulu Burbig, alleged keeper of the house, was held for the State courts on bond of $1,000, and W. D. Perry, of West Alexander Street, was held on bond of $300. P. J. Simpson, of Chattanooga, Tenn.; John Simms, of Plum Branch, S. C., and W. B. Snyder, of 237 Courtland Street, were each fined $10.75.

Frank Hammond, executive secretary to Mayor James G. Woodward, was unable to be in his office to-day, on account of illness. He telephoned that the combination of Friday and 13 had proved a jinx to him and he would have to stay at home. He expected to be at his desk to-morrow.

CAROLINA CRACK SHOT DEAD.

CHARLESTON, June 13.—Lieutenant G. W. Johnson, S. C. N. G., 27-year-old champion military rifle shot of the State, battalion quartermaster of the Third Battalion, Third Regiment, and physician of Charleston, is dead here of typhoid fever, aggravated by overexertion after the recent Fort Moultrie gun explosion.

WILSON IS SCORED FOR LOBBY STAND

Senator Gallinger Styles President's Speeches "Worst Kind of Influence."

WASHINGTON, June 13.—Senator Gallinger, of New Hampshire, turned the lobby investigation into a political debate to-day when he declared that President Wilson's recent warning to business men not to cut wages unfairly or attempt to start a panic because of the tariff situation was "about the worst kind of influence I can imagine," and that the President's charge of an "insidious lobby" was "a species of lobby influence and most unfortunate."

Senator Reed asked him if the supply of inspired articles sent to the country press was not a species of lobbying. The Senator replied that it was sharp practice. He had previously upheld the right of the sugar interests to come to Washington to present their case. He did not regard this as lobbying if publicity or other legitimate means were employed.

"Then you believe that the sugar interests may make their arguments, but that the President should not?" inquired Senator Reed.

"I am sorry to see the Executive encroach upon the legislative powers," replied Senator Gallinger.

Senator Gallinger declared that anyone whose business is about to be injured has a right to protect himself. He also stated he knew of no particular case of coercion, and that he had no interest in the tariff bill.

White City Park Now Open

Buy seats to-day "Quo Vadis" Grand next week.

Make State and County tax returns now. Office corner Pryor and Hunter Streets. T. M. Armistead, Tax Receiver.

BASS DRY GOODS CO.

Great Saturday Bargain Sale

If you read about these bargains, you will come and see them. If you come and see them, you will buy, that's all.

Store Open From 8 A. M. Until 10 P. M.

Money Talks! Here Is What the Cash Did Do

One thousand two hundred Ladies' and Misses' Summer Dresses picked up for one-third and less than real value. For spot cash we secured the remaining summer stock of one of the largest manufacturers in the East at a great sacrifice.

The purchase comprises magnificent Shadow Lace Dresses, Dresses of Net, beautiful embroidery Voiles, Linens, Ratine, Lingerie, French and Cossack Linen, a splendid variety of Silk Messaline, Crepe de Chine, Canton Crepe and Crepe Meteor, in all the leading colors. We have divided them into two groups, each one embracing more than double values.

Group Number One Dresses, worth up to $7.50, choice . . **$2.98**

Group Number Two Dresses, worth up to $12.50, choice . . **$4.95**

A Hat Purchase of Magnitude

2,000 Ladies' Hats, the genuine imported Panamette in white and cream. Beautiful Hemp in all colors. Fine white Chips and Milans in all shades, pretty cool Ratine Hats in plain white and color combinations. Worth up to $5.00. Choice Saturday **98c**

Dress Skirts Reasonably Priced

Here are Skirts that will find many enthusiastic purchasers at once. You will find the newest models of the most fashionable materials, plus a decided saving in price. Imported serges in black, navy, tan and cream. Fancy all-wool Scotch mixtures, English whipcords. Values range from $6 to $10. Choice Saturday **$3.90**

5,000 Ladies' black mercerized Petticoats worth and made to sell at $1. Saturday **39c**

Ladies' long crepe kimonos with pretty Japanese figures, worth and made to retail at $2.00. Choice **98c**

Ladies' House Dresses, made full and of the best quality percales and zephyrs in neat and pretty stripes; worth $1.50. Choice **69c**

Lisle thread finish Vests for ladies with silk taped neck and sleeves; good 10c values; Saturday **5c**

100 ladies' sample rubber raincoats, made to sell for $3.00. Saturday **$1.98**

The new Balkan Middy Blouse, made of good quality white Galatea. Collars and cuffs trimmed in blue and red; some with the new style belt. Saturday **98c**

Misses' and Children's Dresses made of fine quality madras, fancy Galatea and high-grade percale; all neatly trimmed and worth up to $1.50; sizes 6 to 15. Choice **69c**

Just a pick-up, 100 dozen ladies' good quality muslin drawers neatly trimmed with embroidery and lace inserted. These are the regular 50c values. Saturday **19c**

100 Boys' Wash Suits, all colors and sizes; worth $1.00. Choice **69c**

Sale of Dresses, Waists and Suits

100 Ladies' All-Wool Dresses, made of fine quality men's wear serges in cream, black, tan and navy. Styles up to the minute and workmanship the best. If you paid $10 you would get value received. Saturday, choice **$4.95**

We have just received 150 dozen Ladies' fine white lawn Shirtwaists from one of the largest manufacturers in New York, who was ready to close out his remaining stock at a great sacrifice for cash. Worth, and sell evreywhere for $1.00. Saturday we offer them. Choice **50c**

A grand collection of Ladies' fine Shirtwaists and silk Skirts will be placed on sale Saturday. All are very stylishly made of best quality taffetas, messalines, charmeuse, chiffon and net. You can find most any style you wish in the collection, and instead of paying $4 to $5, you pay Saturday, choice **$1.98**

47 Ladies' all-wool spring and summer suits, made of good quality French serge, in black, navy and cream messaline and guaranteed satin-lined. A good value for $15.00. Choice **$6.95**

Main Floor Specials From 1 o'Clock to 10 P. M.

From 1 o'clock to 10 o'clock p. m., 10,000 yards new Summer Dress Lawns in all the new and pretty patterns, per yard **5c**

From 1 o'clock to 10 o'clock p. m., 6,000 yards new mercerized foulards in all the latest shades. A bargain at 25c. Per yard **5c**

From 1 o'clock to 10 o'clock p. m., 3,000 yards best grade yard-wide French percale. Light and dark colors. A genuine bargain. Per yard **5c**

From 1 o'clock to 10 o'clock p. m., 3 cases men's fine balbriggan underwear. Open knit shirt and drawers. Short sleeves. Made to sell for 50c the garment. Special **19c**

From 1 o'clock to 10 o'clock p. m., 50 bolts fine butcher linen in all colors, white, black, lavender, pink, gray, blue, etc. Thirty-six inches wide and worth 50c. Per yard **10c**

From 1 o'clock to 10 o'clock p. m., 600 ladies' all-silk hose. All sizes, in black, white and colors. Per pair **19c**

From 1 o'clock to 10 o'clock p. m., 2,500 yards fine twilled draperies, in all the new designs. Would be a bargain at 15c. Per yard **5c**

From 1 o'clock to 10 o'clock p. m., 100 pairs ladies' long, black, all-silk gloves. Sell elsewhere for 50c to 75c. Per pair **25c**

From 1 o'clock to 10 o'clock p. m., 100 dozen men's fine black all-silk socks. Worth 50c pair. All sizes. Per pair **19c**

From 1 o'clock to 10 o'clock p. m., men's $1 shirts, extra good ones, in neat stripes and figures. All sizes. Special **49c**

Store Open Until 10 o'Clock Saturday Night

TIFTON IS AFTER EXPERIMENTAL BRANCH FARM

Representative Ellis Has Matter in Hand, and Scrap in Legislature Is Expected.

By JAMES B. NEVIN.

A serious effort is to be made in the next Legislature to obtain a branch experiment station for South Georgia, to be located at Tifton.

Representative R. C. Ellis, of Tift County, has the matter in charge, and already claims to have made much progress with his measure.

The citizens of Tift and surrounding territory have indorsed his plan heartily, and there is a good chance that it may succeed. This is particularly true, it seems, because of recent suggestions that the agricultural station at Experiment, near Griffin, be removed to Athens.

At a meeting of the board of governors of the Tifton Chamber of Commerce a committee, consisting of Colonel R. E. Dinsmore, Briggs Carson and E. O. Hood, was appointed to draft suitable resolutions indorsing Colonel Ellis' bill, and the Chamber of Commerce will give him its hearty support in putting the measure through the Legislature.

A bill providing for the establishment of a branch experiment station at Tifton, introduced by Representative Ellis in 1911, was favorably reported by the committee, but failed of passage during the closing days of the session.

The conditions in South Georgia at the present time make an experiment station more of a necessity than ever before, in the opinion of Representative Ellis. The approach of the boll weevil, the paralyzed condition of the Sea Island cotton market, the rapid development of fruit and nut growing and agriculture in South Georgaa, all are matters of first concern in that section.

It is not at all unlikely that Mr. Ellis' proposed bill will open the entire question of removing the present agricultural station from Griffin to Athens, and if it does, one of the very liveliest and most interesting fights of the entire session will thereby be precipitated.

Judge John Allen, of Baldwin, and Senator Randolph Anderson, of Chatham, rival candidates for the presidency of the Senate, met in the Kimball House lobby this morning and shook hands cordially.

They had occupied adjoining but not communicating rooms the night before, and had just discovered that they had been assigned to headquarters after the same fashion.

"I overheard you talking in your sleep last night, Senator," said Senator Allen, "and your soliloquy was quite interesting."

"What did I say?" inquired Anderson.

"You were petitioning the Lord to make those 25 votes you claim stick," laughed Allen.

"Well, I've got 'em—how many have you?" said Anderson.

"Twenty-seven," drawled Allen.

"Humph! That's more than there are in the Senate," mused the Chathamite.

"Well, I don't care how much you talk in your sleep, so long as you don't walk in it," remarked Allen, as he walked away.

"We seem to keep together in the matter of rooms, headquarters and claims," said Anderson, as Allen strolled away.

Muscogee County, for the first time in its history, will have three Representatives in the Legislature when the House is called to order on June 25.

Under the last census, Laurens lost its place as the junior "big six" county, and Muscogee slipped in. That entitles her to three members of the House.

As a matter of fact, however, Muscogee will have four members in the Legislature, for the Senator from that district also is a resident of the county in which Columbus is located.

Judge Henry Revill, of Meriwether, is an advocate of a board of tax equalizers.

Discussing the matter, he said: "Our present tax machinery is antiquated. It does not reach the dodgers. Burdens are unequally distributed, and should be made to bear equally upon all. The present method amounts to nothing more than passing the hat around. Almost every taxpayer gives in as little as possible, and it is well nigh impossible to make the financial buckle and tongue meet. A board of equalizers in each county would reach a lot of hidden property and force all species to pay on its proper valuation. No good reason can be urged against a board of tax equalizers in every county, and I hope to see the General Assembly provide for them. We can only meet our financial obligations by raising more revenue, and we can not—must not—raise the tax rate."

One of the members from Clarke County will introduce in the next Legislature an "anti-pistol toting" bill.

The following is the gist of the measure:

"1. It shall be unlawful for any dealer in firearms to make a sale, loan or gift of any pistol or pistol cartridges unless an application for such sale, loan or gift be presented to the dealer that has the indorsement of at least two responsible citizens vouching for the applicant's good character.

"2. It shall be the duty of the dealer to file daily a sworn statement with the chief of police a copy of each application, giving name, description, etc., applicant as well as the caliber and number of the pistol, and make; also brand and size of pistol cartridges.

"3. It shall be the duty of the dealer to include in the sworn statement that the two indorsers are personally known to him as possessing good character, etc.

"4. Providing penalty for violation."

This bill follows closely the recommendations of two grand juries of Clarke County and has been very carefully thought out.

Buy seats to-day "Quo Vadis" Grand next week.

White City Park Now Open

PORTER CHARLTON, and wife for whose death he has been extradited to Italy to stand trial.

GRADUATING GIFT WEDDING PRESENT

Stepfather Takes Roses Home to High School Girl and Finds Her Daughter-in-Law.

Thursday night of last week Marie Pate, daughter of Mrs. M. D. Mitchell, 19 York Avenue, graduated from the Girls' High School. Just two days later Miss Pate was married to Walter Kelly Mitchell, son of Mr. Mitchell, at their parents' home, Mrs. Mitchell only being in on the secret.

At supper time Mr. Mitchell, two days later, came in with a belated graduation present for his fair stepdaughter.

"Here are some June roses for a graduation remembrance," he said to his stepdaughter.

"Why, they are bride roses—and just in time, too," the girl replied. "They are just the thing after our wedding."

Young Mitchell explained to his dazzled daddy that he and Marie had just been married. Mr. Mitchell was surprised, but not at all angry, for he extended his warmest congratulation to his son and his stepdaughter, who turned daughter-in-law.

Young Mitchell is 24 and an auditor. His stepsister-bride is 17. They left for Asheville, where they will spend their honeymoon. Later they will be at home with their parents, step-parents and parents-in-law.

INSANITY FACES PORTER CHARLTON

Italian Prisons Seem Sure to Drive Young Consumptive Raving Crazy.

WASHINGTON, June 13.—If Porter Charlton pays the extreme penalty in an Italian prison for the murder of his beautiful and impetuous wife—and there now appears to be no hope of his escaping trial there—it is generally conceded that the highly-strung young man will be driven mad before he has been long within the gloomy walls.

Italy knows no death sentence. The Italian law does not exact one life for another. But the dread punishment that is inflicted is feared far more by the general run of criminals than the electric chair, the hangman's noose, the garrotte or any other form of execution.

The extreme sentence in Italy is life imprisonment, but this is hedged with such methods of mental torture that few who last more than a short stretch of years retain their minds. Many are driven stark, raving crazy. Charlton, with his sensitive, nervous temperament, can hardly endure the agony of mind that the Italian prisons induce.

For the first ten years of a life sentence, the prisoner may be kept in utter darkness, and in the strictest solitude, and with nothing to eat and drink but plain bread and water. A few weeks of this treatment generally is sufficient to reduce the most phlegmatic and unemotional criminal to a state of nervous collapse.

Charlton's sole remaining hope lies in an appeal to President Wilson and Secretary Bryan. If this fails and the Italian tribunal gives him the fearful life sentence, he can only pray that the White Plague, of which he is a victim, may bring him soon to a merciful end.

Charlton, after fleeing to the United States, confessed to the killing of his wife at Lake Como, Italy, in June, 1910. She was the divorced wife of Neville H. Castle, a San Francisco lawyer, who went to the Alaskan wilds to bury the sorrow of his unhappy marriage.

Each Is Best Man at Other's Wedding

BOONTON, N. J., June 13.—Theodore and John Ginder were best men for each other at their double wedding here. Their brides were also bridesmaids.

OBITUARY.

Mrs. O. A. Smith, seventy years old, died at the residence, 432 Whitehall Street, at 4 o'clock Thursday afternoon. Besides her husband, she is survived by two daughters, Miss Amelia Smith and Mrs. W. M. Camp, and one son, Percy Smith. Funeral from the residence at 10 o'clock Saturday morning, Rev. R. O. Flynn officiating. Interment at Oakland.

Mrs. L. G. Reynolds, twenty-eight years old, of 20 Dargan Street, died at a private sanitarium Friday morning at 6 o'clock. She is survived by her husband, L. G. Reynolds, of the Carlton Shoe and Clothing Company.

The funeral of Mrs. Mary Cannon, who died Thursday morning, will be held from Harry Poole's funeral home at 10 o'clock Friday morning. Interment at Atlanta Park.

The funeral of W. F. Maner, who died here Thursday, was held from Harry Poole's funeral home at 9 o'clock Saturday morning. The body will be taken at noon Friday to Collins' Spring Church for interment.

Mrs. Mary Perkeson, seventy-seven years old, died at her residence, 168 Jefferson Street, at 11 o'clock Thursday morning. Funeral at 11 o'clock Friday morning from Harry G. Poole's funeral home. Interment at Mableton, Ga.

J. R. Bennors died at his residence on Howell Mill Road Thursday night. He is survived by his wife and two sisters, Mrs. M. A. Parrin and Mrs. W. C. Bennett. Funeral Saturday at 10 o'clock. Interment at Hollywood.

Ever Eat Alfalfa? Try It at Breakfast

SAN FRANCISCO, June 13.—Levi Chubbuck, expert of the Department of Agriculture, who has been at the Hotel Stewart for several days, insists that we are coming to alfalfa as breakfast food.

He has been arguing with the chefs of the St. Francis Hotel, forcing them to demonstrate in their culinary way that alfalfa, ground in a coffee mill, carefully stewed, and served like rolled oats or cracked wheat, with milk, makes a delicious breakfast food.

Female of Species Bows to Man's Shape

ST. LOUIS, June 13.—Mrs. Lillian Stuart, a lecturer on dress and hygiene, in a response to a question why male birds and animals were more beautiful than the female of their species while the reverse was true of the human race said:

"Men have more beautiful figures than women and they are more graceful."

ASTOR ATTENDS TONG DINNER.

NEW YORK, June 13.—Vincent Astor, the young multi-millionaire, tried his hand at eating with chop sticks at the "peace dinner" held by the rival tongs in Chinatown here last night.

COLD WAVE FLEES FROM STICKY HEAT

Weather Man's Predicted Change Arrives on Schedule Time. Temperature Rising.

The weather man's reputation for freaky stunts has been fully established at last—with one fell swoop (observe the date) Friday, June 13, he has brought upon Atlantans again that sticky, sizzling brand of weather which gives the street-corner gossipers something to talk about.

The shift from real winter to summer was indicated Thursday afternoon when the mercury went up, although not enough to bring out straw hats and uncovered peek-a-boos. Friday morning, however, saw a real change and many venturesome citizens, with brand new summer clothes, straw hats and things, looking ahead a few hours, prepared themselves for real hot weather.

It wasn't a bad guess, for the temperature rose steadily all during the morning until about noon, when it was almost normal again. The weather man says this will continue without a break—but who can tell, for it's a freaky day, and it may be just freaky weather.

Wife Plants Tulips, But Husband Quits

CHICAGO, June 13.—"Find out what your husband likes and what he does not like to try to please him," said Judge Uhlir. He was trying to smooth the domestic tangles of Mrs. Henry Klein.

"He came home intoxicated and scolded me because I had planted tulips in the garden," she said, "and I did it because I thought he would like them."

Ninth Son Is Born During Anniversary

WEBSTER, MASS., June 13.—In the midst of the celebration of the twelfth anniversary of the wedding of Mr. and Mrs. Paul Ostroski, on Goddard Street, their ninth baby arrived, a boy like his eight predecessors.

Thunder Gives Boy of 4 Power to Walk

JAMAICA, L. I., June 12.—A flash of lightning and a loud peal of thunder gave Thomas W. Brown, aged 4, of Jamaica, the power to walk. His mother declares he was unable to walk up to that time.

100 New Policemen Warned to be Polite

CHICAGO, June 13.—"Once a policeman, always a policeman. Also remember you are the servants of the people. Be courteous. A record for making arrests does not always make a good policeman."

These were the injunctions laid upon 100 new patrolmen by Superintendent of Police McWeeny when they were sworn in.

Protection Costs U. S. $1,000,000 a Day

MINNEAPOLIS, June 13.—One million dollars a day is the price paid by the United States for protection against enemies, said David Starr Jordan, former president of Leland Standford University.

Have You Sore Gums or Loose Teeth?

A prominent dentist, after years of experience, has found a home remedy that will cure Riggs' disease, bleeding, inflamed and spongy gums, and tighten loose teeth by rinsing the mouth.

Probably you have not enjoyed eating for some time. Get a bottle of STYP-STRING-ANT and that disease of the gums and teeth will be cured; therefore, aiding digestion. 50c bottle at all druggists, or parcel post, 55c in stamps. DeLamater-Lawrence Drug Company, wholesale distributors.

If you have anything to sell advertise in The Sunday American. Largest circulation of any Sunday newspaper in the South.

How to Stretch Off Your Fat

¶Miss Hazel Bess Langenour, the only woman who ever swam the Golden Gate, gives here a set of valuable exercises which will do wonders in making you slender.

Read about it in next Sunday's American. Order from your dealer to-day, or call Main 8000

ONLY 147 LEFT

Eleven More Lovers of Music Joined Great Player-Piano Club Yesterday---- Membership List Is Almost Complete

The 400 memberships are being taken more rapidly than I had anticipated. My offer of a high-class Player-Piano worth $650 for $488.50 on terms of $10 down and $2.50 per week has proved more popular than I thought. IT HAS MADE A SENSATION.

FREE Rolls of Music, Life Insurance, Music Library **FREE** Conservatory Course, Bench to Match Player, Trial for One Year

$10 PUTS IT IN YOUR HOME

NO INTEREST---TEN-YEAR GUARANTEE

Our Club Piano

Regular Price . . $375.00

Club Price $267.50

Terms: $5 Cash, $1.25 Per Week

CONDITIONS: No interest, one year's trial and exchange privilege, 15c rebate on payments made before due, free life insurance feature, ten-year guarantee.

All of which accompany in writing the sale of every Club Piano.

WEATHERHOLT PIANO COMPANY

"The South's Foremost Piano House"

Southern Distributors Henry F. Miller and Steger Pianos

72 N. Broad St. ATLANTA, GA.

(Weatherholt Building)

For Out-of-Town Customers

Fill Out Coupon and Mail

WEATHERHOLT PIANO CO., Atlanta, Ga.

Gentlemen: Inclosed please find $10.00 membership fee (first cash payment), for which ship to my address your Club Player-Piano at once, including bench, scarf, 12 rolls of music and free delivery, with the understanding I can pay balance in $10.00 monthly payments.

Name .....

Address .....

CREDIT AT THE MENTER CO.

DOWN GO PRICES

Men's Suits, Hats, Trousers, Shoes in this Sale. Bargains. Ladies', Misses', Juniors' Suits, Coats, Millinery, Skirts, Dresses, Petticoats at sale prices.

Reductions in every Department up to 50%. Don't Hesitate. Get your Summer Outfit to-day and save money.

CHARGE YOUR PURCHASER HERE—OUR TERMS OF CREDIT ARE VERY EASY.

THE MENTER CO.

Upstairs, 71 1-2 Whitehall Street

Next to J. M. High Company's

SEGREGATION UP TO COUNCIL ON MONDAY

Ordinance Is Approved by Police Committee After Many Appeals in Its Behalf.

The Ashley segregation ordinance, which was passed by the Police Committee Thursday, will come up for consideration by the General Council next Monday.

The ordinance was unanimously recommended by the Police Committee after heated addresses by citizens pleading for speedy relief as a preventive of racial conflicts.

The only objection against approval of the ordinance was made by Henry A. Rucker, a negro, who formerly was a deputy internal revenue collector in Atlanta, and who is influential among his race. He told the committee negroes purchased homes in white neighborhoods only on invitation of white property owners.

Negroes Will Go to Court.

He gave warning that negroes would feel compelled to go into the courts and test the constitutionality of the Ashley ordinance.

"I don't care if we knew this law was unconstitutional, I would still insist that it pass," said Councilman Ashley, speaking in defense of his measure. "It is the same situation here which has arisen in California, and we must settle this question early or have trouble. I want to say, though, that this ordinance is perfectly legal. The City Attorney and other prominent lawyers have pronounced it free from constitutional defects."

Mr. Ashley had in mind particularly conditions in the Fourth Ward. L. C. Green, real estate man representing property holders in the Fourth, and B. Lee Smith, resident of the Fourth, who twice had been driven away by negro invasion, advocated indorsement of the Ashley measure as the only method of preventing trouble.

White and Negro Children Fight.

"Out on Johnson Avenue and other streets I could name," said Mr. Smith, "hardly a day passes but what white children meet negro children in the road and they have a pitched battle. This is only the beginning of a sentiment which is going to result in the worst race conflict Atlanta ever heard of, unless this negro encroachment upon white residence districts is stopped right where it is."

E. M. Mitchell, formerly president of the Board of Education, said the only way Atlanta could grow without passing through negro settlements, negro colleges or something else undesirable, was north and northeast, and negro invasion of these two outlets should be stopped. He termed the Ashley ordinance a police measure.

Sentiment in favor of the ordinance was so overwhelming the Police Committee announced no other speakers would be heard unless they had something new.

After an hour's discussion, the committee went into executive session and approved the ordinance unanimously.

Who Wants $300? Nobody Claims Sum

CHICAGO, June 13.—Harry Tansey, deputy clerk in Judge Tuthill's court, found three $100 bills on the lawyers' table, as he was clearing away a pile of rubbish. He couldn't get rid of it. James McKeag, attorney, said he offered it to W. L. Martin, attorney for the other side, in a civil case, and that it had been accepted.

Martin said he didn't accept it and would not have it.

Removal of Teacher Stirs Forsyth Folk

FORSYTH, GA., June 13.—The elimination of Miss Raiford Sneed from the staff of teachers in the public schools of Forsyth has provoked a controversy which is just now the most engaging topic of conversation in this city. The fight centers about Professor J. C. Campbell, who, after being vested with authority by the board of education, failed to reappoint Miss Sneed for the year beginning September, 1913.

When the board meets again next week, the friends of Miss Sneed will urge that she be retained.

Wedding Knot Waits On Hangman's Noose

BALTIMORE, June 13.—Now that her husband has been hanged for killing Ferdinand Salvator, in Greensburg, Pa., Mrs. Guilia Patrelli, a pretty Sicilian woman, 24 years old, will become the bride of her second love, Giuseppe Bruno, to whom she became engaged and wished to marry even before her husband had paid the penalty for his crime.

Underpass Offer Is Made by Ga. Central

A proposition from the Central of Georgia Railroad to allow the city to use a certain portion of its property will be presented to the special committee in charge of the proposed closing of the Forsyth Street underpass.

Councilman T. J. Kimbrough, who obtained the proposition from the railroad, said he would have details ready when the committee met.

Festival Chorus Gives Last Concert Sunday

The Atlanta Music Festival Chorus will present a free concert at the Auditorium-Armory at 4 o'clock Sunday afternoon. An elaborate program has been prepared. The concert will be the last one given by the chorus until late in the autumn. It will take the place of the regular free organ concert.

Rehearsal will be held Saturday evening at 8 o'clock.

Allies Plan Peace, But Press Sees War

Special Cable to The Atlanta Georgian.

BELGRADE, SERVIA, June 13.—Despite the fact that both Servia and Bulgaria have agreed to Russian arbitration in their territorial quarrel and that Servia has proposed a reduction of three-fourths of the Servian and Bulgarian armies to promote peace, the official press to-day insisted that the situation is unimproved.

These papers printed violent attacks against Bulgaria, charging that country with being a "robber," seeking the lion's share of Balkan war spoils.

Fullbright Intends To End Pistol Toting

H. J. Fullbright, representative from Burke County, has prepared a measure for introduction at the coming session of the Legislature further to curtail the promiscuous carrying of firearms.

Mr. Fullbright was active in the framing and advocacy of the law now on the statute books. He now proposes to discourage "pistol-toting" still more by limiting the sale of revolvers and cartridges.

No one who has not a license to carry weapons can procure cartridges under the bill.

Circus Lure Fatal To Atlanta Youth

ANNISTON, ALA., June 13.—The lure of the circus and wanderlust proved fatal to an unknown Atlanta lad, who was killed here, his head being crushed between the bumpers of two cars on Southern Railway passenger train 35 while he was trying to beat his way back to Atlanta. He came here with the Buffalo Bill show.

It is said the lad's given name was Roy, his surname being unknown. His body is in charge of Coroner J. L. Murphy. He is said to have worked in an Atlanta restaurant.

Dr. Hopkins Is Given Alumni Loving Cup

No man was made happier during the celebration of the twenty-fifth anniversary of the founding of the Georgia School of Technology, which closed this week, than Dr. I. S. Hopkins, its first president.

Dr. Hopkins' services to the school were recognized by the alumni, many of whom had attended Tech when Dr. Hopkins was at its head. Before the celebration ended, the former president of the college was presented with a loving cup by the alumni as a tribute to his work.

Gonzales Is Named Minister to Cuba

WASHINGTON, June 13.—President Wilson to-day nominated William E. Gonzales, of South Carolina, to be minister to Cuba; Benjamin L. Jefferson, of Colorado, to be Minister to Nicaragua; Edward J. Hale, of North Carolina, to be Minister to Costa Rica, and William E. Vandiver, of Missouri, to be Assistant Treasurer of the United States at St. Louis.

Minister Gonzales is editor of The Columbia State. Aside from Senator Tillman and Governor Blease, he is doubtless the best known man in South Carolina.

Mrs. Sage Donates $100,000 to College

PRINCETON, N. J., June 13.—At the meeting of the Princeton University Board of Trustees J. O. H. Pitney of Newark, N. J., of the class of 1861, was elected a life member of the board to succeed the late Stephen S. Palmer.

A gift of $100,000 from Mrs. Russell Sage was announced, which will permit the construction of a magnificent dining hall provided the university raises $400,000 for the same purpose within six months.

Lad Happy Though 13 On Friday, 13th, '13

Thirteen years old on Friday, the thirteenth, in the year nineteen hundred and thirteen!

If that sinister combination is not enough to blight the life of any young American, there's nothing in signs.

But Frank Sparr, of 162 Lucile Avenue, celebrated his thirteenth birthday with a smiling face and laughingly defied the thirteen "Jinx" to do its worst. Sparr is in the seventh grade at the Lee School.

Half Million Paid For Two Paintings

Special Cable to The Atlanta Georgian.

LONDON, June 13.—Duveen Brothers, an art firm of New York and London, to-day paid $206,850, a record price, for Romney's portrait of Lady Anne Delapole.

PARIS, June 13.—Rembrandt's picture, "Bathsheba," brought $200,000 at the sale of the collection of Baron Steengracht, of The Hague.

Piedmont Hotel Not Raided by Vice Squad

Frank Taylor, assistant manager of the Piedmont Hotel, stated Friday morning that the report that the police had raided the hotel Wednesday night was untrue.

The persons who created the disturbance at the hotel were ejected by the hotel detectives, and the police were not called at all.

Buy seats to-day "Quo Vadis" Grand next week.

White City Park Now Open

JUST LIKE A WOMAN

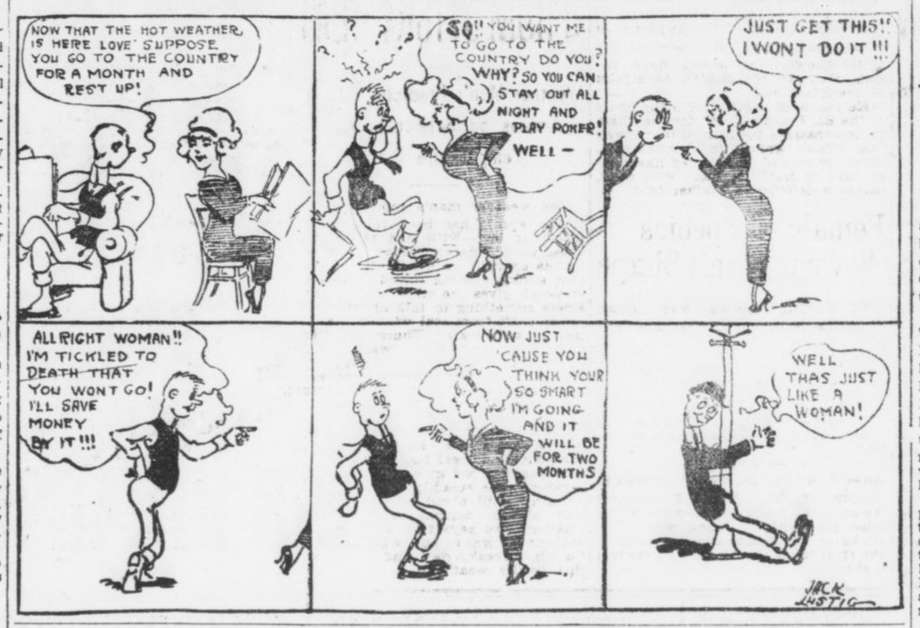

Superstitious Day in Chicago Grain Market

CHICAGO, June 13.—The Inter Ocean says:

"This is Friday, the 13th, and traders who are superstitious will not be surprised at anything the market does. It was the belief of the wheat traders last night that most of the local operators were bullish and that it is a weather market. The speculative atmosphere has changed and the traders generally favor the buying side of corn on every little break. It was said that generally bulling of corn on dry weather in June has not always been successful at a 60c level.

"Bears said a good soaking rain might reverse the action of prices."

Man May Be Atlantan Found Dead in N. C.

Assistant Chief of Police Jett is in receipt of a letter from J. L. Boger, Chief of Police at Concord, N. C., saying the body of an unidentified man, thought to be from Atlanta, has been found there.

Chief Boger's letter contains an accurate description. The man apparently was about 60 years old. His clothes were threadbare, and on the waistband of the trousers was the name, "Joe Palmer, 508 Azele Street." There is no street by that name in Atlanta.

White Slaver Shot In Attack on Girl

CHICAGO, June 13.—The police are seeking a mysterious blond man who is said to be a white slaver and who was wounded in a fight with Michael Wilson, night clerk in a downtown hotel. The police say the fugitive attempted to drag Charlotte Russell, aged 20, from her room in the hotel, having boasted that he would force her into a life of shame.

The girl screamed and Wilson ran to her room with a revolver.

Heart Can Be Stilled Ten Minutes Safely

Special Cable to The Atlanta Georgian.

PARIS, June 13.—The human heart may be stopped for ten minutes without danger, according to Dr. Alexis Carrell, of the Rockefeller Institue for Medical Research, New York, who says the thorax can be opened and operations performed upon the heart, lungs and aorta by very simple methods.

Buy seats to-day "Quo Vadis" Grand next week.

White City Park Now Open

$200,000 Is Interest On $60,000 in Bonds

SAN FRANCISCO, June 13.—The Supervisors of San Mateo County have wiped out an old road bond debt of 40 years' standing, on which more than $200,000 has been paid as interest on a $60,000 bond issue.

The matter was adjusted by paying the bondholders $3,000.

Thief 'Covered' by Forceps Disgorges

CHICAGO, June 13.—After a chase of eleven floors down a stairway and fire escape in the Masonic Temple, Dr. Arthur F. Selleck, a dentist, "covered" Ben Andrews with a pair of forceps and forced him to return a purse he had stolen.

EXCURSION.

Tybee, Jacksonville, Atlantic Beach, $6.00; Tampa, $8.00, round trip, June 20. Ask the Ticket Agent, Central of Georgia Railway.

ATLANTA IS MECCA FOR NEWLYWEDS

Three Couples Arrive in the City. Two Occupy Adjoining Rooms in Same Hotel.

With three newly married couples arriving in Atlanta in the past 24 hours to spend their honeymoons, local hotel men are wondering if the Gate City is to become a mecca for the honeymooners of the State.

Two of the couples—Mr. and Mrs T. G. Selman, of Rockmart, Ga., and Mr. and Mrs. E. P. Harding, of Douglasville, Ga.—are stopping at the Kimball. The other couple—Mr. and Mrs. Gordon Hight, of Rome—spent last night at the Piedmont, but plan to leave Thursday for an Eastern trip, returning to Atlanta within a few weeks to spend the last days of their honeymoon here.

All of the young people come of prominent families in their respective towns, and all were married Wednesday morning. They arrived in Atlanta on the same train, and two of the honeymooners, the Selmans and the Hardings, registered at the Kimball at the same time and are in adjoining rooms.

Nearly everybody in Atlanta reads The Sunday American. YOUR advertisement in the next issue will sell goods. Try it!

What Death Has Brought to the Two Mrs. Astors

To Mrs. Astor No. 1, everything she lost by divorce—even social leadership, and not a single reminder of her late husband.

To Mrs. Astor No. 2, social ostracism in a lonely Fifth Avenue palace, harassed by fears for the safety of her tragic babe.

Read about it in next Sunday's American. Order from your dealer to-day or call up Main 8000.

Half-Day Saturday Sales at

M. RICH & BROS. CO.

We Close Saturday 1 P. M.

119 Sample Parasols to Go at

$1.98 *Values $3 to $4.25* **$2.98** *Values $4.50 to $6*

119 fresh, attractive summer parasols. Each a dream of beauty; each differing from the other. Samples comprising a maker's entire line, so every new shape, silk and shade is represented. New La Belle parasols, Dome, Tub, India and regulation styles now shown in the window. Just 119 in all—however, there should be ten times that many women to want them at $1.98 and $2.98. (Main Floor, Right)

Fresh New $1 Waists 78c

These are our regular $1 waists. They will be sold only until 1 p. m. The power of price-pressure is applied to push up the day's sales. Every waist is clean and fresh—each justifies the full $1 price. Pay 78c.

Choose from some seven or eight different styles in white voiles and marquisettes and lingeries. High collars, flat, lay-down and Gaby collars. Long and short sleeves. Two novelties—one with black taffeta silk tie; the other with insert of floral crepe. All $1 waists; pay 78c.

(Ready-to-Wear, Second Floor)

$2.50 to $4 Silk Shirts $1.95

Mannish style silk shirts that fit as they should. Coat style, attached cuffs. Some have detachable turnover standing collars; others have attached flat lay down collars. All white or striped colored silks. Sizes and styles to please all. Most of the shirts are $3 and $4 grades. Choice $1.95.

$3.98 to $5 Dress Skirts at $1.95

More of those smart wool skirts that created such a stir last Saturday. Cleverly tailored, high waist line, with or without belt effect. Neat models for street or outing wear. Made of light weight wool crashes, homespuns and diagonals. Trimmed in self-covered buttons. Tans and grays. All sizes. Only $1.95. (Ready to Wear. Second Floor.)

50c Wash Petticoats 33c

We've put down the price on our 50c petticoats to 33c to push up the sales for Saturday.

Petticoats are made of sturdy fast color ginghams and percales. Cut to conform to present fashions; well made, finished with underlay. All sizes. White stripes on blue grounds and black stripes on white.

50c to $1 Dresses 29c

Had them on sale last Saturday. Many women bought. Told their neighbors. Result—we've been besieged all week for 29c dresses. But we wouldn't sell 'em. Being trade-bringers, these dresses will be sold Saturday only until 1 p. m.

Trig styles for little tots. Made of tub-proof percales with a sprinkling of ginghams. Light and medium colors. Smart summer styles. Sizes 2 to 5 years. Choice 29c.

(Girls' Dresses, Juvenile Section, Second Floor)

Holeproof Hose for Men & Women

"Holeproof" hose need no introduction. We've handled them here for some time. You've seen them advertised in the street cars, billboards, magazines, everywhere. They're about the best known of all the guaranteed stockings—that's why we stock them so heavily.

Holeproof Hose for Women

Lisle—black, white or tan, 6 pairs to box; guaranteed for 6 months. Box, $2.

Silk—black, white or tan; 3 pairs to box; guaranteed for 3 months. Box $3.

Holeproof Hose for Men

Lisle—black, white, tan various weights; 6 pairs to box; guaranteed for 6 months; $1.50, $2 and $3 a box.

Silk—black, tan, navy, gray; 3 pairs to box; guaranteed for 3 months. $2 a box.

(Hosiery—Main Floor, Right)

$2 to $5 Mme. Grace Corsets 98c

A spirited clearaway for Saturday. The assortment includes samples, odd lots, broken lines and discontinued models. All are much better than the price leads you to think—we make the price purposely low because of the miscellaneous lot. Luck consists in finding your size in the style and material you like. Quite a goodly assortment to choose from. 98c.

(Corsets—Second Floor)

M. RICH & BROS. CO.

A SUMMER SALE!!

Open a Charge Account

Now is the time for you to get a real Summer Suit at greatly reduced prices. The long summer months are ahead of you and for comfort's sake you and your family should have the coolest of clothes. From my store you can purchase them by paying a small amount down and the balance in easy payments of "A DOLLAR A WEEK."

MEN

Good Lot Odd Trousers $1.50 to $6.00.

Big assortment Men's Suits reduced to $22.50, $18.00, $15.00 and $12.50. Slims, regulars and stouts. Fancy patterns, mohairs and serges, sizes from 32 to 48.

WOMEN

Brocaded and plain Satin Dresses reduced from $30.00 to $19.75.

75 Wash Dresses, assorted colors, from $1.50 to $3.00.

Bulgarian Blouses, assorted colors, $3.75.

Sale of Ladies' Hats reduced from $8.00 to 98c, $1.98 and $2.98.

The Store that's a Real Human Interest Shop

REMEMBER THE NUMBER DAY 14 W. MITCHELL ST.

14 Steps off Whitehall St. They'll Save You Money

TIME IS FLYING IN GREAT PONY CONTEST

Offer of 50,000 Extra Votes May Be Recalled Any Time—Contestants Working Hard.

CONTEST GINGER.

The $30 extra vote offer may be withdrawn any day.

Don't "hold back" and regret missing the 50,000 extra votes.

Lose no chance and you will have no regrets.

Never be unprepared. Always have a subscription book with you.

If refused, remember that all contestants have the same experience.

Go after the next on your list—that is the best cure for a disappointment.

If you have unusual luck, remember the other fellow is doing as well. You can not afford to stand still.

No contestant is rich enough in votes to be able to waste time.

Never put off till to-morrow seeing the man you could see to-day.

This is June 13. July 31 is not far away, when you come to think of it, and July 5 is even nearer.

July 5 the special offer, which gives extra votes for each club of five subscribers, will expire. Do not put off your soliciting until that date arrives, for no offer made subsequent to that time will be as good.

All this is advice for the boys and girls who are striving to win the pony outfits offered by The Georgian and American.

Success of the contest already is assured, but your own success is not, no matter what your lead. It is time to hustle.

Detroit Bares Big Pool Room Swindle

DETROIT, MICH., June 13.—In the arrest of H. R. Stanley, of Golden, Colo., and J. J. Gorgas, of St. Louis, at Mount Clemens to-day, Detroit police believe they have two of the principals in a projected "fake" pool room that would have been capable of gigantic swindles.

Two others were arrested at New Baltimore later.

In raiding rooms that Stanley and Borgas had rented, nearly $100,000 in "green" money and $3,000 in good currency was found.

Rubber Company's Directors Censured

LONDON, June 13.—"Directors who merely attend board meetings and sign checks can not escape their share of moral responsibility when gross abuses are revealed," declared the committee of the House of Commons investigating Peruvian rubber atrocities.

In the report the British directors of the Peruvian Amazon Company, of whom Sir John P. Lister-Kaye is best known, are held "deserving of severe censure."

Becker Appeal Goes Over Until October

ALBANY, June 13.—The appeal in the case of Charles Becker and the four gunmen convicted of the murder of Herman Rosenthal, the gambler, in New York, will be argued before the Court of Appeals October 13.

The case was to have been argued Monday, but on motion of District Attorney Whitman all the cases were put over by the court to-day until the October term.

Nearly everybody in Atlanta reads The Sunday American. YOUR advertisement in the next issue will sell goods. Try it!

Awaiting the Joyful Sound

The Wonderful Music That Bursts Forth When the Stork Arrives.

That funny little brassy cry that echoes the arrival of the new baby is perhaps the most cherished remembrance of our lives. And thousands of nappy mothers owe their preservation to health and strength to Mother's Friend. This is an external remedy that is applied to the abdominal muscles. It relieves all the tension, prevents tenderness and pain, enables the muscles to expand gently, and, when baby comes, the muscles relax naturally, the form is preserved without laceration or other accident.

You will find Mother's Friend on sale at almost any drug store, as it is one of the standard, reliable remedies that grandmothers everywhere have relied upon.

With its daily use during the period of expectation, there is no weakness, no nausea, no morning sickness, no pain, distress or strain of any kind. Its influence is truly remarkable, as it penetrates the tissues and renders them pliant and easily governed by the demands of nature. You will be surprised at its wonderful effect and what a grateful relief it affords.

Especially to young women Mother's Friend is one of the greatest of all helpful influences.

You will find this wonderful remedy on sale at the store where you trade, or they will get it for you. It is prepared by Bradfield Regulator Company, 138 Lamar Building, Atlanta, Ga. Write them for a very valuable book to expectant mothers.

Chaloner to Reform Lunacy Laws

Discovers His Mission in Life

First Wants Own Sanity Proved

John Armstrong Chaloner, the eccentric millionaire, who will fight in courts to establish his sanity, and Princess Amelie Troubetsky, his former wife.

Bases Plea on Poem He Wrote, "The Three Flies."

NEW YORK, June 13.—John Armstrong Chaloner, who to-day is seeking to be declared sane by the New York courts, after sixteen years of alleged "insanity," will spend much of his money and all of his time endeavoring to reform the lunacy laws of the United States. He has published a book on lunacy laws of the country.

Chaloner, famous as author of "Who's Looney Now," bases his sanity and the right to handle his New York property on a poem, "The Three Flies," and three books of verse written since he was declared insane.

Should Chaloner's petition be granted by Justice Giegerich, the eccentric millionaire refugee will be permitted to return to his home in New York and take possession of his $3,000,000 estate. He now is living at his farm, Merrie Mills, near Cubham, Va., where he raises fine hogs and prize cattle.

The application to be declared sane was made by Chaloner through his attorney, Frederick A. Ware, in connection with the request for an increase of allowance from $17,000 to $33,000 a year from Chaloner's estate. T. T. Sherman, committeeman, in charge of Chaloner's property, is of the opinion that the estate can not pay the additional $16,000, but Attorney Ware disagrees with him.

Chaloner probably soon will leave his Virginia home for New York, where he will attempt to prove that he is a sane man and fully capable of managing his own affairs. He has not planted his foot in any State but North Carolina and Virginia since his sensational escape from Bloomingdale Asylum. In these States, where he has large property holdings, he has been declared sane.

Chaloner's wife, who was separated from him by divorce, is Princess Amelie Troubetsky.

CABLE NEWS

Important Events From All Over the Old World Told in a Few Short Lines.

MADRID, SPAIN, June 13.—Twelve of the crew of the gunboat Concha, which went ashore yesterday in Alhucemas Bay, Morocco, are believed to have been killed by Kabyle tribesmen. Sixty-three were saved by the Laura.

Arms for Home Rule Foes.

LONDON, June 13.—Rifles, presumably destined for Ulster rebels, are turning up in various parts of Great Britain. It is estimated that $100,000 worth of ammunition and armament has been purchased with a view to possible war between the supporters and the opponents of home rule.

Two Failures in London.

LONDON, June 13.—Two failures were announced on the London Stock Exchange to-day. The more important was the suspension of the brokerage firm of Benito Weiser, a house having large continental connections. The other defunct firm is that of Percy Browning. Both failures were caused by the recent heavy slump in the stock market.

Arrest 200 Turks in Slaying.

CONSTANTINOPLE, June 13.—More than 200 arrests have been made in connection with the assassination Wednesday of Grand Vizier Mahmud Shevket Pasha and his aide, General Hadjinasmi Pacha, owner of the motor car in which the two assassins fled, was placed in solitary confinement in the military prison.

Nearly everybody in Atlanta reads The Sunday American. YOUR advertisement in the next issue will sell goods. Try it!

PASTORS INVITED TO SEE QUO VADIS

Georgian, in Connection With the Film Owners, Welcomes Them to First Performances.

Invitations will reach every minister of the gospel in Atlanta and vicinity to-day, informing them that The Georgian, in connection with the owners and exhibitors of "Quo Vadis," bids them welcome to the opening performances of the sensational pictures either Monday afternoon or night at the Grand.

In New York, Chicago, Philadelphia, Richmond and Norfolk, where the pictures are being shown, ministers were asked to attend the performances and a great majority accepted, and immediately became interested in advising all the people who could to witness the exhibitions.

"Quo Vadis" is the work of the Societa Italianna Cines, of Rome, Italy, who took 18 months and thousands of dollars and thousands of people to produce the 10,000 feet of film that make up the eight reels for the three acts and eight scenes of "Quo Vadis."

Not a detail of the famous story of Henry Sienkiewicz has been left out. The lions are turned into the arena to devour the Christians, the gladiator is seen in combat with the bull, and all of the exciting incidents that could never have been put on a stage have been carried on just as the novel describes.

It is little wonder that theaters are being crowded to capacity to witness the greatest accomplishment that has been credited to motion pictures.

"Quo Vadis" is to be at the Grand all of the week that starts on Monday; matinee and night daily; 25 cents at the matinees, 25 and 50 cents at night.

Treaty Grants Japs Land Rights in Spain

MADRID, June 13.—The commercial treaty replacing the recently expired treaty between Spain and Japan was ratified by the Senate. It expressly stipulates that Japanese may acquire land in Spain. The treaty already has been ratified by the Chamber of Deputies.

HEN MOTHERS PUPPIES.

RAVENNA, OHIO, June 13.—A collie dog and a hen, owned by C. L. Rodman, of this town, swapped their charges. The dog is mothering the brood of chickens, while the hen appears contented with the litter of puppies.

Zu Zu

The freshest, spiciest ginger snap that ever popped out of an oven or satisfied a hunger.

NATIONAL BISCUIT COMPANY

5¢

This Is the Day THURSDAY

JUNE 19

25 Lots in Ansley Park Annex

Are Going

AT AUCTION

At this time history—real estate history—will repeat itself. Everybody knows what happened after every other auction of Ansley Park lots. Those who know say the same thing will happen again.

Thousands upon thousands of dollars were made for purchasers. Values have steadily climbed and are still climbing. This is the one section of residential Atlanta where doubt as to the future does not exist.

Ansley Park Annex has been developed in the same high-class manner which made Ansley Park famous. Every one of these 25 lots is high and overlooks Ansley Park. Many of them front on North Boulevard.

These lots are in a section within a mile or a mile and a half from three tracts which have been bought for development within the next few years by some of Atlanta's wealthiest men. It is the logical property. It has profits concealed in it.

Put the date down—Thursday, next Thursday, June 19. Remember the date as one which will increase your bank account if you attend the auction. Sidetrack every other engagement and go out. Twenty-five lots are going to make money for as many people. Be one of the twenty-five.

EDWIN P. ANSLEY

Realty Trust Building

Ivy 1600 - - - ATLANTA, GA.

General Evans Praises Work of Riflemen

Pays Visit to Range With Gov. Brown

Brigadier General R. K. Evans and Governor Joseph M. Brown watching rifle shooting at Camp Evans range.

Men New in Competition Forge to Top of List in Skirmish Firing.

With Governor Brown and Brigadier General R. K. Evans of the regular army looking on, new blood took the lead in the Georgia National Guard elimination shoot at the Camp Evans rifle range in the second day of the meet. Both the first and second men are from the Fifth Regiment, Atlanta.

Oscar C. Holleran, of the Gate City Guards, forged to the front after a day of 1,000-yard shooting and skirmish firing, with a percentage of 259. Right behind him was J. R. Cothran, of Company D, who is competing for the first time. The "old-timers" took their drop in the standing with good grace, extending congratulations to the youngsters on their showing.

To-day the squad divided into ten teams of five men each to compete for team trophies.

New Scores To Be Added.

Individual scores will be adde to the scores already made and the 30 highest men will be selected to return to Atlanta next month, when the final elimination for the selection of a team to go to Camp Perty, Ohio, will begin.

That the team which will be developed through this shoot will be able to uphold the Georgia record is the belief of the officials who are in charge and who have witnessed the competition for many years.

Governor Brown and General Evans were delighted at the records made. General Evans spoke in high compliment of the Georgia men. He will be the chief executive officer at Camp Perry this year.

"The Georgia National Guard is wonderfully well organized," said General Evans. "The officers are men of judgment and there is a spirit of enthusiasm throughout that shows up mighty well to the regular officers. Throughout the country there has been great progress among the National Guard, and I am glad to know that Georgia is doing so well."

Visitors Given Barbecue.

Governor Brown and General Evans arrived at the range in time to witness the skirmish firing. The ten-men teams moved down the range with precision.

Following the completion of the day's shooting, the party moved to the mess tent, where the visitors enjoyed a barbecue.

Several other officers of the regular army accompanied General Evans. Among them were Colonel C. H. Barth, of the Department of the Gulf, and Colonel VanOrsdale and Major W. A. Martin of the Seventeenth Infantry, stationed at Fort McPherson.

The 1,000-yard shooting and skirmish firing caused a shake-up in the standing, which was featured by Holleran and Cothran forging to the lead, Holleran is leading Cothran by but two points. Beginning of the shoot this morning, though, found the "veterans" getting down to business in their old-time form, determined to recover their lost laurels.

Following is the standing of th men through Thursday's shoot:

1.	Holleran	259	27.	Rabey	19
2.	Cothran	257	28.	Burpitt	19
3.	Cronheim	256	29.	Bolster	190
4.	Spratt	255	30.	Candler	189
5.	Dickerson	248	31.	Adolphus	187
6.	E. C. Hale	248	32.	Young	184
7.	Rudisill	247	33.	J. A. Williams	179
8.	Metcalf	244	34.	West	17
9.	A. S. Brown	236	35.	Price	17
10.	W. S. Hale	236	36.	Cpt. Kelly	17
11.	W. R. Brown	232	37.	Gresham	170
12.	D. L. Hale	229	38.	Davidson	16
13.	Anderson	227	39.	Briscoe	16
14.	Tupper	227	40.	Sgt. Saye	16
15.	Taylor	220	41.	Sgt. Smith	16
16.	Maj. Smith	219	42.	Batson	16
17.	Nolan	214	43.	Griffith	16
18.	Murray	214	44	R. G. Williams	16
19.	Mal Wheeler	213	45.	Hysler	13
20.	Attiek	210	46	Capt. Saye	13
21.	Armstrong	210	47.	Lt. Kelly	12
22.	Mosteller	204	48.	Scott	15
23.	Chancey	201	49.	Douglass	10
24.	Bohannon	199	50.	Chamliss	7
25.	Hatcher	197	51.	Cook Saye	
26.	Wynne	194			

THE PLAYS THIS WEEK

Hits at Forsyth.

The bill this week at the Forsyth continues to draw the capacity of the busy theater at all performances. Bud Fisher, the cartoonist who makes the "Mutt and Jeff" pictures for The Georgian and Hearst's Sunday American, will be the headline feature next week, presenting an act in which he introduces the famous characters. Fisher is one of the highest-salaried cartoonists in the world, and his vaudeville salary runs into four figures—but it is known that there is nothing too good for the Forsyth.

The other acts are all clever, and Pauline Welch, the singing comedienne, is assured of a real welcome.

The Sunday American goes everywhere all over the South. If you have anything to sell The Sunday American is "The Market Place of the South." The Sunday American is the best advertising medium.

A., B. & A. MAY QUIT OLD UNION STATION

Rumored That New Connection With Southern's Line Indicates Road Will Use Terminal.

Is the Atlanta, Birmingham and Atlantic Railroad to abandon the Union Depot and hereafter use the Terminal Station?

This intimation has come through action of the Georgia Terminal Company in making a definite move for the establishment of a branch line or extension connecting the A., B. and A. between Thurmond and Newton Streets with the Southern at a point near Magnolia Street. The length of the line would be about one-quarter of a mile.

The Georgia Terminal Company passed resolutions recently touching the subject, and it is understood that the company is now waiting for permission from the Federal Court to change its charter so as to permit the extension. The resolutions provided that there should be built "a branch running from a point on its main line or extension of its present railroad between Thurmond and Newton Streets in a general southeasterly direction across Mangum Street, Newton Street, Foundry Street and Elliott Street to a connection with the Southern Railway at a point near Magnolia Street," and that "attorneys are hereby authorized to take all steps necessary for the purpose of amending this company's charter authorizing the building of this branch or extension."

Neighborhood Row Caused by Chickens

The story of a sanguinary neighborhood battle will be told in Judge Broyles' court when Clarence Barnes, his wife, Pearl Barnes, of 12 Murphy Avenue; Mrs. Annie Hicks, Mrs. Hattie Crash and Mrs. Marguerite Long, all of 15 Murphy Avenue, are tried on charges of disorderly conduct. The trial was to begin Friday.

The row started when the Barnes chickens invaded the domain of the Hickses, the Crashes and the Longs.

Officers Ryan and Head made cases against all of them.

The Sunday American goes everywhere all over the South. If you have anything to sell The Sunday American is "The Market Place of the South." The Sunday American is the best advertising medium.

The delicious flavor of—

COLGATE'S

TRADE RIBBON MARK

DENTAL CREAM

makes twice-a-day care of the teeth a pleasure.

Sold Everywhere

MEN OF MILLIONS SAVED FROM SEA

Atlantic City Life Guard and Swimming Master Heroes of Perilous Situation.

ATLANTIC CITY, N. J., June 13. Fourteen men of wealth, representing railroad and car building interest in the United States running into hundreds of millions of dollars, trusted their lives to the skill of Martin Harris, swimming instructor, and Abe McCullen, chief life guard, when the steam launch Naushon stranded in shoal water last night, three miles off Rhode Island Avenue.

In the party were W. J. Coons, vice president of the Illinois Central Railroad; C. W. McDaniels, a New York corporation lawyer; A. F. Bedell, a Pittsburg steel magnate; A. W. Hubbard, of Kentucky, brother of the owner of the boat; Robert Mason, steel car manufacturer of Pittsburg, and B. F. Markley, a New York railroad man.

They were loud in their praise of Harris and McCullen. The latter left the beach in their risky craft at 8:30 o'clock after the Naushon had begun to blow a whistle and brighten the ocean with flashes from her powerful searchlight. At ten minutes before midnight they had the 14 men safely ashore, having made two separate trips to the yacht and rowed 12 miles through a choppy sea and a highly dangerous surf.

ADELE RITCHIE A BRIDE.

STAMFORD, CONN., June 13.—Adele Ritchie was married here today by a Justice of the Peace to Charles N. Bell, a divorced man of New York City.

Ad Men Adjourn and Atlantans Disband

BALTIMORE, MD., June 13.—With the election of officers the convention of the Associated Advertising Clubs of America adjourned Friday afternoon. The Atlanta delegation disbanded, some going to New York and other Eastern places.

A resolution for a department of city efficiency was defeated, but this does not affect the Atlanta Ad Club's by-laws.

VANDERBILT WINS RACE.

Special Cable to The Atlanta Georgian.

LONDON, June 13.—A. G. Vanderbilt won first place in the coaching marathon at the Richmond Horse Show to-day. Mr. Vanderbilt drove his coach, Venture. Judge W. H. Moore, of Chicago, won in the private coach class.

Nearly everybody in Atlanta reads The Sunday American. YOUR advertisement in the next issue will sell goods. Try it!

Leader in Society Embezzles $150,000

SAN JOSE, CAL., June 13.—Embezzlements totaling almost $150,000 were confessed to-day by Frank L. Dreichmeyer, attorney, clubman, devotee of golf and polo and leader of society in the millionaire colony of Burlingame.

All of Dreichmeyer's embezzlements were of funds intrusted to him by clients.

Unwritten Law Is Girl Slayer's Plea

HUNTINGTON, W. VA., June 13.—It was declared to-day that the unwritten law would be the defense of Miss Lotha Mitchell, the 17-year-old girl who killed James Hendrick, the husband of her dead sister.

She says he wronged her on promise of marriage and that three weeks ago he married another.

STATE UNIVERSITY FESTIVITIES BEGIN

Dedication of Peabody Hall Marks Opening of Commencement Week in Athens.

ATHENS, GA., June 13.—The University of Georgia commencement exercises were formally opened last night when George Peabody Hall, of the Peabody School of Education, was dedicated by appropriate exercises in the chapel, followed by a reception in the halls of the new building. Dr. H. H. Horne, of the New York School of Pedagogy, made the dedication address.

This afternoon a joint session of the trustees of the university and of the State Agricultural College was held and a tour made of the agricultural farm and general inspection of the buildings and equipment.

To-night the "Thalians" will present their annual commencement play, "A House on the Sands," written by E. B. Dunlap, a senior and member of the Thalians. After the play the Pan-Hellenic dance will open the social side of commencement week. Several hundred visitors are here to enjoy the gayeties, which will be the merriest in the history of the university.

The senior academic class held its annual banquet at the Georgian Hotel last night and celebrated their last reunion as students at a "dry" feast. Officers were elected for life. They are E. D. Dunlap, Gainesville, president, and H. G. Kelly, Monticello, vice president.

Frank Carter, Atlanta; B. H. Chappell, Columbus, and Ira Funkenstein, Athens, are three new initiates of the "Sphinx." They have all been prominent in college activities, Carter was tennis champion for two years, manager of the baseball team, and a public speaker.

Doctor Saves Friend From Being Stabbed

Dr. L. D. Cousins is receiving the congratulations of his friends Friday for his quickness of mind and action in saving the life of Dr. Robert Hardin, house surgeon at Grady Hospital, Thursday night. He grabbed the arm of an intoxicated negro woman named Mary Strickland just in time to prevent her stabbing Dr. Hardin with a dirk.

The police were notified and the Strickland woman was arrested by Call Officers Wood and Milam.

Receiver Refused For Odom Concern

MACON, GA., June 13.—Judge Speer to-day refused to appoint a receiver for the L. Carter Company, of Odom, Ga., a $100,000 corporation, declaring that the petitioning creditors had failed to show any facts which would justify such action.

L. Carter, the president, who is also the president of two Detroit automobile companies, announced in court that every creditor would be paid in full upon the presentation of claims.

Wilson Gives Slayer New Lease on Life

WASHINGTON, June 13.—President Wilson to-day granted a 30-day reprieve to Tony Milano, sentenced to die to-day.

The reprieve was granted because of some doubt as to Milano's sanity.

Milano was convicted of killing a small boy, and afterward seeking to wipe out evidences of the crime by burning the building in which the deed was committed.

DROWNS HIMSELF IN WELL.

DANIELSVILLE, GA., June 13.—Buddie Reeves Williams committed suicide to-day by jumping in a well.

Buy seats to-day "Quo Vadis" Grand next week.

HERITAGE TAX IS PLAN OF SOLONS

At Least Two Members of Legislature Will Offer Scheme for Raising More State Money.

At least two legislators—Representatives W. F. Slater, of Bryan County, and H. H. Swift, of Muscogee—will introduce in the Legislature this summer a bill imposing a tax on inheritances. Advocates of the measure, which is not new in Georgia, will wage a vigorous fight for its passage, it is said.

The Slater bill will provide a tax on collateral inheritances only, leaving direct inheritances exempt, while Mr. Swift's bill imposes a tax on all inheritances in excess of $1,000.

The inheritance tax advocates claim there is reason for such a levy as the constitutional limit of 5 mills, reached in ad valorem taxation, has placed the General Assembly in a quandary as to how to raise sufficient revenue. The proposed income tax, they say, is a dead letter now that the sixteenth amendment to the Federal Constitution has been ratified.

Comptroller General W. A. Wright disagrees with the plan, saying the time is not ripe. If such a bill is passed, he says, the minimum amount taxed should be $50,000.

GRANDPARENTS GRADUATE.

WACO, TEXAS, June 13.—William Porter, 50 years old, and his wife, 45, who are grandparents, are graduates at the Baylor University this year. They taught school at San Antonio prior to entering the university.

Reservations for Grove Park Inn, Asheville, N. C., can now be made by Jesse N. Couch, Majestic Hotel.

Established 1865— EISEMAN BROS., Inc. —*Incorporated 1912*

The *Norfolk*

For the Vacation Man!

"Nothing neater than a NORFOLK." It is the vacationist's and tourist's true type of Suit. It is dressy, yet nonchalant in appearance; stylish, yet comfortable, and is, withal, one of the most popular clothes-types with men as well as young men; the latter showing universal preferment for it.

Our line of NORFOLKS, from America's most notable makers, includes all of the versions of this popular vogue. Made full belt and half belt styles in a variety of charming weaves and colors.

Youths' Norfolks $15-to-$20

Young Men's Norfolks $18-to-$30

Hess Shoes---Fashionable Tan Oxfords---English Models $5---$6---$7

Straw Hats in captivating variety---50 shapes to select from $1.50 and up

EISEMAN BROS., Inc.

11-13-15-17 WHITEHALL

Trunks, Traveling Bags---Suit Cases and Travelers' Requisites Generally---Leather Goods of Every Description---Third Floor

CHAMBERLIN-JOHNSON-DuBOSE CO.
ATLANTA NEW YORK PARIS

The Store Is Open On Saturdays During the Summer Until One o'Clock

Belts and Beltings at 10c

The Belts Were 50c to $4.50 Each. The Beltings 50c to $3.50 a Yard

It seems incredible, we know, but there the incredibility stops; for the Chamberlin-Johnson-DuBose Co. advertising is not based upon things as they seem, but as they are. There is no dickering with facts in the hope of creating an impression. The belts **were** 50c to $4.50 each, the beltings **were** 50c to $3.50 a yard—now they are 10c!

You will find—

Among the Belts

—Persian and Bulgarian belts and girdles in many colors and a great variety of styles and widths.
—Velvet and satin belts and girdles, black and colors, beautiful affairs in this season of sashes and girdles.
—Patent leather belts in red, black, white and blue, narrow, medium and wide.
—Kid belts in white, navy and fancy trimmed effects.
—Suede belts in green, tan, brown and navy.
—Elastic belts in about all colors; with buckles or clasps.

Among the Beltings

—Persian and tinsel beltings in widths and colorings, suitable for belts, girdles, hat and dress trimming. A huge variety of these at this wonderful price.
—Elastic beltings in rich colorings, many of them colorful Persian effects worked out in silk.

See What a Charming Waist One Dollar Will Buy Before One o'Clock Saturday

We know they are the prettiest of the season—and so will you the moment you see them.

Yes, by comparison they are worth more than their Saturday price.

Included are little tailored waists, with low round collars—perhaps the collar is embroidered a bit, the front tucked or plaited—these of dimity or a lightweight linene—all white.

Then there are the sheer batiste waists with dainty laces—Valenciennes, cluny and imitation Irish—and with embroidery that looks much like hand work on the front.

Then again we have the tailored shirts that travelers will want by the twos and threes—these of striped percales and brown linens.

Indeed, a remarkable collection of waists for $1.00.

Chamberlin-Johnson-DuBose Co.

ATLANTANS WILL WITNESS CANAL OPENING

Plan Trip as Members of Commercial Congress, Which Will Send Big Delegation.

Many of Atlanta's most prominent and progressive business men discussed Friday a trip to the Panama Canal Zone. Louis C. Irvine, of Mobile, general director of the Panama Canal celebration of the Southern Commercial Congress, was in this city Thursday outlining the trip and telling of a gigantic celebration in Mobile preliminary to sailing.

One thousand members of the Southern Commercial Congress, with many business men, will meet at Mobile the last week in October. The Latin-American trade tour, limited to 50 selected guests, who will visit the chief Latin-American States for 90 days to give thorough study to commercial conditions, will there be organized.

The route of the party has been changed because of slides in the Culebra cut, which delayed the opening of the canal. The travelers will leave Mobile about October 25, reaching the Isthmus before November 1, the date set for the official opening of the canal.

After the ceremonies at Panama, the travelers will touch Pyta, Colon, Eten, Pacasmayo, Salavery and Callao, Peru, and from Callao by train to Lima. They will leave Lima for inland points and thence back to Callao, Mollendo, Arequto and Guayaquil, thence to La Paz, Bolivia; Antofagasto, Chile; Coquimbo, Valparaiso, Santiago, Buenos Ayres, Argentine Republic, Montevideo, Uruguay; Santos, Brazil, and Rio de Janeiro. They will sail from Rio de Janeiro; call at Bahia, Trinidad, Barbados, and will arrive at New York about Christmas.

It is expected that after attending the opening of the canal many of the travelers will return direct.

A permanent memorial of the completion of the canal is proposed by the Southern Commercial Congress as an outgrowth of the convention in Mobile. Prizes of fifteen complimentary appointments as honor delegates and guests of the convention to the Panama Canal and the trip wth the Latin-American expedition are offered for the best suggestion for this memorial.

These prizes are offered to arouse study on the question and bring in suggestions of a proper form for a permanent memorial. The selection of the form is left to an official jury, comprising Hon. William J. Bryan, Secretary of State, chairman, and Hon. John Barrett, Director General of the Pan-American Union.

Asa G. Candler and Harvie Jordan, of Atlanta, are directors of the congress, which includes some of the most prominent men south of the Mason and Dixon line.

Whistled to Hide Agony From Sister

NEW ROCHELLE, N. Y., June 13. While he was being carried to an ambulance with his right leg nearly blown off by a soda water tank explosion at Glen Island, Robert Boulle, 16 years old, of New Rochelle, began to whistle "Here Comes My Daddy Now" when he was told that his sister was approaching.

The ruse worked, for his sister, thinking he was only slightly hurt, spent the rest of the day with her friends.

President Harrison's Son Sued for Stock

INDIANAPOLIS, June 13.—In the case of D. W. Durflinger, suing Russell B. Harrison, to recover thirty shares of stock in the Homebuilders' Company, counsel have asked time to submit briefs.

"The demand for the return of the stock was made by Durflinger about two weeks ago," says Col. Harrison. "He came to my office and demanded the stock back, saying he had no right to turn it over to me.

Ban Put on Butcher Who Hit Inspector

COLUMBUS, June 13.—Because of a personal difficulty, which resulted in W. T. Temples, proprietor of a slaughter house, striking Dr. M. E. Meadows, the city meat inspector, Mayor Chapsell has ordered Dr. Meadows not to inspect any meats slaughtered at Temples' place, and also notified Temples that he would be prosecuted if he offered any meats for sale that had not been tagged and stamped by the inspector.

Bald Head Club of Town Will Banquet

PITTSFIELD, MASS., June 13.—The local Bald Head Club, which has a membership of 96, will hold a banquet in a hotel managed by a bald-headed proprietor. John Rodemeyer, a bald-headed editor, will be toastmaster. The six Carl brothers, of Litchfield, Conn., all bald-headed, will furnish the music.

Adirondack Hens Imitate Ducks

MALONE, N. Y., June 13.—Hens are trying to swim at the Rainbow Lake Foresters' Sanitarium in the Adirondacks, near here. A trout stream flows into the lake, and deposits lots of angle worms. The hens are acquiring the swimming habit by wading into the water.

Buy seats to-day "Quo Vadis" Grand next week.

White City Park Now Open

If a Jinx Seems Following You---

Remember It's Friday 13, 1913

Can't Happen Again in 100 Years

Mr. Business Man Wakes Up and Finds Everything Has Gone Wrong on Hoodoo Day.

Mr. Peach, of Peachtree, got up this morning, stepped on a tack, found two holes in his new silk socks, lost his collar button down the hot-air radiator, bumped his head on the chiffonier when he stooped to look for the button and came down to breakfast with a grouch.

"The cook has quit and the gas stove's out of fix and the milkman left a quart of milk too sour for your cereal," announced Mrs. Peach, pleasantly, or nearly so. "And there's a hat sale on at the Emporium and I need $38.49 for that, and the sleeping porch must be rescreened, and I've found my last year's matinee gown positively won't do another season.

"And the chauffeur says you can't drive in this morning, for the car has broken its galliwampus and needs a new set of gears, three tires, a coat of paint and a cylinder made over.

"Well, John, I'm sorry the bacon isn't edible, but you must remember you didn't marry a cook. That's right, run off without kissing me!"

Mr. Peach missed the trolley, had to wait for the next one, and struck a crowd. A fat man stepped on his pet corn, the conductor jabbed him in the ribs and urged him to move inside, and a baby smeared molasses candy over his summer suit.

He stubbed his toe stepping into the elevator; broke his new straw kelly trying to be polite when a woman got in; was carried three floors past his own, and then found he had left his office keys in his other clothes. He dropped to the basement, climbed to the roof and finally found the janitor with a master key Mr. Peach was firmly convinced something had hoodooed him. At last he opened his desk. Three things stared him in the face. A summons for jury duty, a notice of overdraft at his bank, and his calendar pad. And on the latter was inscribed:

FRIDAY,
13th,
Nineteen-Thirteen.

It won't happen anything like that for 100 years, and maybe not then.

Sailor and Bride Do Not Fear "13" Jinx.

CHICAGO, June 13.—James W. Kral is a sailor. He was married today (Friday), June 13, 1913. He was born on June 13, 23 years ago today. Miss Jennie Patten, aged 18, was his bride. She was a little nervous, but said it was from the excitement of being married and not through fear of the figure "13."

The wedding time was fixed as 3:13 this afternoon. A wedding dinner of 13 courses and 13 kinds of fancy drinks will be served to 13 guests.

After dinner more guests will be received and 13 automobiles will take them on a trip to 13 places of amusement. Just before midnight Mr. and Mrs. Kral will start on a 13-day honeymoon trip in the East.

Wreck Investigated As Sixth Victim Dies

STAMFORD, CONN., June 13.—The death list of the wreck of the Boston Express on the New York, New Haven and Hartford Railroad at Stamford was increased to six by the death to-day of Gregory T. Humes, of New York.

Investigation of the wreck was started to-day by Coroner B. J. Phelan, of Fairfield County; C. J. Dougherty, engineer, was being sought by policemen.

Coincident with the local investigations by the Coroner and District Attorney, the Interstate Commerce Commission began an investigation for the Government.

Atlanta Dentists Heard at Convention

COLUMBUS, June 13.—The second day's session of the annual meeting of the Georgia State Dental Society was featured to-day with papers read by Drs. C. N. Hughes, William Crenshaw, R. B. Adair and T. P. Hinman, of Atlanta, and D. D. Atkinson, of Brunswick.

The program for the afternoon included discussions on important subjects. The banquet to be tendered at the Rankin House to-night will be a social feature of interest. Atlanta is represented by about 40 students.

Three Dying From Motorcycle Crash

CINCINNATI, June 13.—Morris Bauer, Walter Sampson and Walter Wamdsgans are dying in a hospital here and Charles Dean is badly hurt as the result of a motorcycle accident last night. They were riding tandem when their machines collided on the Race Street canal bridge.

They were going fast and all were thrown high into the air.

Health Restored by Eckman's Alterative

If you are a sufferer from Glandular Tuberculosis, or know of anyone so afflicted, it might be well to investigate this case, where the writer declares after a year of suffering, he found permanent relief and full recovery to health by using Eckman's Alterative, a medicine which has been effective in many cases of Tuberculosis:

257 Laruston St., Phila., Pa.

"Gentlemen: In March, 1909, my doctor pronounced my case 'Tuberculosis in the Glands,' and a number of operations in a hospital failed to benefit me. In the meantime, a friend of mine advised Eckman's Alterative. The wounds in my neck were still open and in a frightful condition when I started to take it. After using two bottles I found I was improving, having gained weight, could eat and was able to sleep. I continued using it until I was well, which was in November, 1910. Before I took the medicine I had three hemorrhages; since I have been taking it I have not had any. On November 11, 1910, I started to work, and since that time I have not lost one day's work through sickness. I highly recommend Eckman's Alterative to anyone who is suffering from Gland trouble."

(Affidavit) JOSEPH B. WHITE.

(Above abbreviated; more on request.)

Eckman's Alterative has been proven by many years' test to be most efficacious in cases of severe Throat and Lung Affections, Bronchitis, Bronchial Asthma, Stubborn Colds and in upbuilding the system. Does not contain narcotics, poisons or habit-forming drugs. For sale by all of Jacobs' Drug Stores and other leading druggists. Write the Eckman Laboratory, Philadelphia, Pa., for booklet telling of recoveries and additional evidence.

The White Season

IN

Ladies' Summer Footwear

When the average shoe store or department stock is broken in sizes and widths you will find at Byck's all the styles, kinds and sizes of

White Canvas and Buck

Pumps, Colonials, Oxfords and Boots

From **$2.00** to **$6.00**

Expert salespeople are at your service.

Hosiery, too, 25c to $1.50 a Pair

Byck's

27-29 Whitehall Street.

BAR FOREIGN SEED IN WAR ON WEEVIL

Secretary of Agriculture Fears Cotton Insects of All Lands Except Lower California.

WASHINGTON, June 13.—To protect the cotton crop of the United States specifically from the pink boll worm, a pest discovered in Egypt and prevalent also in Hawaii and sections of India, the Secretary of Agriculture to-day issued a formal and final order forbidding "the importation into the United States of cotton seed of all species and varieties and cotton seed hulls from any foreign locality and country, excepting only the locality of the Imperial Valley in the State of Lower California, in Mexico.

"Cotton seed and cotton seed hulls from the Imperial Valley in the State of Lower California, Mexico, will be admitted into the United States only under special permit through the port of Calexico. Such cotton seed and cotton seed hulls shall not be entered or delivered to the importer or consignee until they have been examined at the port of entry by an inspector of the Department of Agriculture and found to be free from infestation."

Churchill Center of New British Scandal

LONDON, June 13.—Another political scandal of the Marconi type is due if Winston Churchill fails to unload a large number of shares now in his possession. A short time ago, it is asserted, he gave two continental oil firms huge contracts to supply oil fuel for national use.

He followed this, it is declared, by purchasing 2,500 shares in each company and profited heavily.

Rules for Success in Selling Merchandise

NEW YORK, June 13.—A wholesale house which specializes in merchandise carried by the variety stores and the smaller merchants of the country has formulaated six rules for successful retailing. They are:

1. Always keep the store and its people bright and clean.
2. Buy only after making careful and thorough comparisons, and then often and in small quantities.
3. Sell a few things at no profit, that many things may be sold at a good profit.
4. Mark all prices in plain figures.
5. Have one price for all.
6. Continually crowd the selling to its utmost.

Postoffice Robbers Start Freedom Fight

Asserting that their sentences should not be cumulative and that they have served full time, Attorney Lamar Hill, of Atlanta, has issued a habeas corpus writ asking for the release of Edward F. Blake and Frank Howard, serving long terms for alleged participation in the robbery of a postoffice at East Morris, Mass.

Judge Newman, of the Federal Court, has set June 20 as the date for hearing the writ.

Georgia Grad Plans Alumni Bureau Here

The alumni of the University of Georgia may establish an "alumni bureau" in Atlanta, to distribute literature, issue a periodical and keep in touch with the graduates, if a plan conceived by Thomas W. Connally, of Atlanta, is adopted.

Mr. Connally will present his plan to the alumni association at Athens Tuesday when the University will celebrate "Alumni Day."

PLAN CORN PRIZES FOR POOR FIELDS

Boys Forced to Plant Grain in Unfertile Land to Get Recognition in Show.

A new series of prizes, planned for the benefit of boys who are compelled to plant grain in unfertile land, will be offered at the annual corn show under the auspices of the Atlanta Chamber of Commerce. The show again will be held in the corridors of the State Capitol.

While the new awards will not affect the regular prizes, they are designed to lift the "poor land handicap" under which many have been laboring.

The new prizes are offered for the greatest proportionate increase an acre, and are expected to serve the purposes of increasing the interest in the show, and in inducing the boys to cultivate their land and make it better. Many boys last year planted in bad land and showed splendid increases in the volume of grain. They were not given prizes because their best efforts were not equal to the normal yield of the richer lands.

The show committee of the Chamber of Commerce has begun its work and will hold meetings at intervals through the summer. It is planned to make the next show the best in the history of the State.

Mingle His Ashes With Those of Wife

NEW YORK, June 13.—Adolph A. Thurman, who died here, left instructions that his body be cremated and kept in an urn until the death of his wife, and her ashes mingled with his. After that the ashes will be thrown to the four winds.

Senate Fans in Early For Hot Tariff Fight

WASHINGTON, June 13.—The Senate convened to-day under cooling breezes from four huge fans hung from the ceiling. As a rule installation of fans is postponed until heated oratory and the thermometers vie in a sweltering race that drives Senators to use palm leaf fans and handkerchiefs.

But Superintendent Woods, of the Capitol, hearing predictions of "the hottest tariff fight yet," put his electricians to work early.

$50,000 AWNING SPREAD.

NEWPORT, R. I., June 13.—An awning, valued at $50,000, has been put in place on the veranda of James J. VanAlen's villa here. It is a work of art in cotton and linen and is 60 feet long and 20 wide.

CASTORIA

For Infants and Children.

The Kind You Have Always Bought

Bears the Signature of Chas. H. Fletcher.

ASKIN & MARINE CO.

The Suit You Want

—A "quality" suit—guaranteed from the first stitch to the last button. The very latest models, the most serviceable weaves, the most fashionable patterns. Three special assortments at

$15 $18 $20

Our Department For Women Offers You The Latest Styles In All Lines Of Wearing Apparel

Open A Convenient Charge Account

Askin & Marine Co.

78 Whitehall Street

SPECIAL For Saturday Only

DRESSES $1.79 SAT. ONLY

You should see what we are offering in the new Coat Dress Special for Saturday at $1.79. They are the same you pay $5 for elsewhere. Skirt is white linen, Coat of contrasting shade and shown in all popular colors; only one to a customer.

MEN'S SERGE SUITS

$4 Down

$16.95 $1 a Week

These Suits at $16.95 are the cream of our stock. Every one would be considered a good value at $22.50. These are plain and fancy serges, also a few gray and brown worsteds.

Hand-Tailored

They are strictly hand-tailored into this season's latest styles. Pants are cut peg tops, cuff bottoms and turned belt loops, coat buffed edge collar and lapel.

Only $4 Down

Just bring $4. You can find the suit you want, the balance pay $1 a week, or $4 a month.

You should see these suits, whether you wish our terms or not. You will want one and your cash can't buy it for less elsewhere.

UNITED CREDIT CLOTHING COMPANY | 28 WEST MITCHELL

If it is help; if it is a situation; if it is something to sell; if it is something to buy; if it is something to exchange; if you have lost something; if you have found something, a *"Want Ad"* Tablet will do the work.

Use Georgian Want Ads

The SOCIAL WORLD

MISS PASSIE MAY OTTLEY was hostess at a luncheon Friday at the Piedmont Driving Club in honor of Mrs. Charles T. Hopkins, Jr., a recent bride. Guests included Mrs. Alex Smith, Jr., Mrs. John Charles Wheatley, Mrs. Winship Nunnally, Mrs. Charles Shelton, Mrs. Robert Gregg, Misses Harriet Calhoun, Sara Rawson, Helen Dargan, Mignon McCarty and Margaret Hawkins.

Pink sweetpeas adorned the luncheon table, all minor details being pink and white. The hostess wore white crepe, with Irish lace, and a big pink picture hat.

Hanson-VanEpps.

The wedding of Miss Minnie VanEpps and Mr. Robert Graham Hanson, Jr., took place Thursday evening at the residence of the bride's cousin, Mrs. Richard Johnston, in Peachtree Road. It was witnessed only by the relatives and intimate friends of the couple. Miss Agnes Hanson, the bridegroom's sister, was maid of honor, and Mr. Charles Baumgartner, Jr., of Bristol, Tenn., as best man, were the only attendants. The Rev. Dr. Dunbar Ogden officiated.

The bridal party stood before a bank of palms, flanked on either side by large baskets of white hydrangeas and feverfew. The bride wore white brocade satin and point lace, with pearl embroidery and a pearl necklace, an heirloom in the family. Her tulle veil was adjusted with orange blossoms and she carried a shower bouquet of bride roses and valley lilies.

The maid of honor wore white lace and carried pink roses. Little Misses Isabel and Parmela Johnston, as ribbon bearers, wore white mull frocks with pink ribbons. Mrs. Johnston wore black chiffon cloth.

A reception followed the ceremony, the bride's table being adorned with a large silver vase of white roses and pretty decorative details of pink and white. Punch was served in the sun parlor, which, with all other apartments, was decorated with greenery and cut flowers.

Mr. and Mrs. Hanson, after a wedding journey, will make their home at Bristol, Tenn. A cordial interest centered in the marriage, the bride being the daughter of one of the most prominent families of the State and the bridegroom being a prominent and popular Tennesseean.

Cook-Williams.

Miss Fanny Grier Cook and Mr. Frank Graham Williams were married Wednesday evening at St. Mark Church. Their attendants included Miss Marguerite Bratton, as maid of honor, and Miss Amelia Turner, Messrs. Mark Williams, of Rocky Mount, N. C., as best man, and Messrs. Joseph Cook, Jr., of Chicago, and Henry Mordecai, as ushers. Rev. A. M. Hughlett officiated, and Miss Bartholomew played the wedding music.

The bride wore white lingerie and lace draped over white satin. The tulle veil was adjusted with orange blossoms and she carried valley lilies. The bridesmaids wore white lingerie, with pink and white sweetpeas.

Following the ceremony Mr. and Mrs. Williams left for a short wedding journey. On their return they will keep house at 18 West Tenth Street.

Piano Recital.

Miss Kate Lumpkin Richardson will give a graduating piano recital Friday evening at Miss Evelyn Jackson's School of Music, 587 Piedmont Avenue, at 8:30 o'clock. She will render the following program:

Sonata in C minor, Beethoven.

(a) Nocturne opus 27, No. 2, Chopin; (b) prelude in D flat, Chopin; (c) "On the Mountains," Grieg.

Polonaise, Moszkowski.

(a) Gondolerie, Liszt; (b) Nachstucke, Schumann; (c) "Silver Spring," Mason.

Rhapsodie, No. 2, Liszt.

Rondo, Chopin.

Evening Bridge.

Mr. and Mrs. J. H. McKenzie will entertain at bridge Friday evening for their guests, Misses Juanita Munday, Helen Nowel land Beryl Elliott, of Augusta.

Guests will be Misses Juanita Munday, Helen Nowell, Beryl Elliott, Florence Dugger, Cassie Brown, Edna Blackmon, Essie Stoy, Ruby Lawton, Lucile Lawton, Betty Vance, Messrs. William Lentz, Sassar, Melville Jamison, Frank Jackson, George Lane, Frank Reeves, William Blackmon, Robert Blackmon, Robert Burns, Mr. and Mrs. Hubert Burns, Mr. and Mrs. William Mearns, Mrs. J. P. Johnson and Mr. and Mrs. Harry Stoy.

Mrs. Kneip Entertains.

Mrs. F. E. Kneip was hostess at a bridge party Friday afternoon at the Piedmont Driving Club in honor of her sister, Mrs. Horace Wright, of New York, and her guest, Mrs. Paul Havell, of Washington. Prizes were a boudoir cap and pieces of lingerie. A few other friends joined the players for tea, which was served from small tables, each decorated with sweetpeas.

Mrs. Kneip and the two honor guests wore white lingerie and flower-laden hats.

For Mrs. Ingersoll.

Mrs. Royal Ingersoll, who leaves with Lieutenant Ingersoll next week for an absence of three years in China, was the honor guest at an informal tea given Friday afternoon by her mother, Mrs. J. M. Van Harlingen.

Pink and white sweetpeas and vari-colored nasturtiums formed the decorations throughout the house, and the table in the dining room had for a centerpiece a large silver loving cup, filled with pink sweetpeas. Mrs. Mell R. Wilkinson poured tea from a silver service at one end of the table.

Mrs. Van Harlingen wore black charmeuse satin with corsage of shadow lace threaded in gold. Mrs. Ingersoll wore blue brocade satin and chiffon. Mrs. Charles Dowman, Jr., of Birmingham, who received with them, wore pink brocade combined with hand-painted lisse.

A series of informal parties are being tendered Mrs. Ingersoll during her visit. She will be the guest of Mr. and Mrs. David Woodward for noonday dinner Sunday, and Monday she will be tendered a luncheon by Mrs. Mell Wilkerson. Mrs. John R. Watts will entertain her informally at luncheon Tuesday, and she will attend the regular Monday evening musical at the home of Mr. and Mrs. Oscar Pappenheimer Monday evening. Mrs. Frank Cundell will give her a bridge party, prior to her departure Wednesday.

Dinner Dance at Driving Club.

There will be an informal dinner dance at the Piedmont Driving Club Saturday evening for which a number of parties are being arranged.

One of the largest parties of the evening will be that given by Mr. and Mrs. William A. Speer, in honor of Miss Mary Osborne, of Savannah; Miss Ferol Humphries' guest, and Miss Jessie Dixon, of Savannah, Miss Alice Parks' guest. Besides these, the party will include Miss Jennie D. Harris and Messrs. Marsh Adair, Ralph Ragan, James Harris, Eugene Kelly, Stuart Witham and J. D. Osborne.

Another party will include Mr. and Mrs. Milton Dargan, Mr. and Mrs. J. Frank Meador and Mr. and Mrs. Robert Cotton Alston.

Mr. and Mrs. John King Ottley will entertain a small party and other parties are being arranged.

Miss Ewing's Bridge Party.

Miss Lebie Ewing gave a large bridge party Friday afternoon at her home on Inman Circle for her guest, Miss Ella May Morgan, of Birmingham, and for Mrs. Grady Estes, a recent bride. Yellow and white were the colors used in decorating, daisies being the flowers used. The prizes were a hand-embroidered collar, a lavender, a blue and an old rose crepe de chine boudoir cap.

Miss Ewing wore a pink charmeuse and shadow lace. Miss Morgan's gown was of white crepe embroidered in lavender, and Mrs. Estes wore pink satin and chantilly lace. Forty guests were entertained.

Mrs. Edelmann Hostess.

In honor of Miss Willie Shields, a bride-elect, Mrs. F. I. Edelmann entertained at a tea Friday afternoon at her home on Pine Street. Nasturtiums and sweetpeas were used in decorating the house. Misses Wilhelmina Edelmann and Robena Shaw served punch, and receiving with Mrs. Edelmann were Mrs. William Sands, Mrs. J. M. Clayton, Mrs. George Smith, Mrs. Howard Fisher and Mrs. R. A. Shaw.

Mrs. McKinney Hostess.

Mrs. Carlton McKinney entertained at the second auction bridge party of the week Thursday at her home on Angier Avenue. Pink and white sweetpeas were used in the decoration of the house, and the prizes were boudoir caps. Mrs. McKinney wore a white marquisette.

For Miss Evans.

Mrs. Mary Howard Meador entertained eleven girls at a "steamer letter shower" Friday afternoon at her home at East Lake in honor of her sister, Miss Sarah Lee Evans, who sails June 21 for Europe. Bridge was played on the porch and after the game refreshments were served on the lawn.

Flag Day at "Woodbine."

The Joseph Habersham Chapter, Daughters of the American Revolution, will observe flag day with a reception at "Woodbine," the home of Mrs. William Lawson Peel, vice president general from Georgia, and honorary regent of the Joseph Habersham Chapter, on Saturday afternoon.

Miss Parks Hostess.

Miss Alice Parks entertained sixteen guests at auction bridge Friday afternoon in honor of her guest, Miss Jessie Dixon, and Miss Ferol Humphries' guest, Miss Mary Osborne, of Savannah. The house was decorated with various colored gladiolas and daisies. The prizes were white silk hose and a blue bird pin.

Informal at Home.

Miss Jennie Thornton Clarke, who is spending the week-end with Mrs. George Haugh at 513 North Boulevard, will be tendered an informal at home Saturday afternoon from 4 to 6 o'clock by Mrs. Haugh. All her friends and former pupils have been invited.

Flag Day Celebration.

The Atlanta Chapter, D. A. R., will observe Flag Day Saturday afternoon at Craigie House. Mrs. James O. Wynn, regent, has prepared an appropriate program.

Musical Services at Temple.

Friday evening at 8 o'clock the entire services at the Jewish Temple will be devoted to music. The public is cordially invited to attend. Sittings free.

Brenau Club Meets.

Mrs. Karl Brittain entertained members of the Brenau Club Friday afternoon at her home in North Avenue. Plans for the year were discussed.

Mrs. Howard Hostess.

Mrs. Chessley Howard entertained Friday morning for Miss Muriel Hall, a bride-elect. Bridge was played on the porch and eight young ladies were Mrs. Howard's guests.

30 Per Cent of Rich Marriages Unhappy

LOS ANGELES, June 13.—"Thirty per cent of the marriages among the rich are unhappy. The poor, indolent rich! They have so much hurry scurry, theaters, teas and idle gossiping that they haven't time to occupy their minds with something beneficial," said Mrs. Lora Lloyd, former society woman of Chicago and New Orleans, and former wife of Norman P. Cummings, a Chicago millionaire.

"Only poor people live in every sense of the word," she asserts.

50 ENDANGERED BY JAIL FIRE.

CHATTANOOGA, TENN., June 13. The lives of 50 people were placed in jeopardy to-day when fire partially destroyed the E Street Jail. The fire department checked the flames after the roof had been consumed.

PERSONALS

Miss Madeline Palmer, the young daughter of Mr. and Mrs. J. E. Palmer, has returned from Macon, where she attended Mount DeSales Academy. Miss Palmer won the class scholarship medal at Mount DeSales.

Mrs. W. L. Gatlind, of Texarkana, Tex., is visiting her brother and sister, Mr. and Mrs. Milton Arrowwood, on East Linden Street.

Miss Dora Woodruff Hurst left Monday for a visit of several weeks with relatives and friends in Little Rock, Ark.

Mrs. Talcott to Give Reading on June 16

An interpretative reading of Henry VanDyke's "The Other Wise Man," will be given at the First Christian Church on June 16 by Mrs. Janet R. Talcott, who has appeared in Atlanta several times before the Women's Club and other organizations.

The reading will be for the benefit of the Delta Alpha and Royal Guards' class of the Christian Church Sunday school. A musical program will be rendered by Miss Carrie Porter.

Gentry To Be Host Of Telephone Men

W. T. Guernsey and E. J. Hall, visiting officials of the Southern Bell Telephone Company, will be the guests of President W. T. Gentry at a dinner at the Capital City Club Friday night at 8 o'clock.

Several prominent Atlanta business men have been invited to meet the visitors.

Another Church to Observe Fathers' Day

Poor old dad has come into his own indeed. On Sunday morning, June 15, another church, Grace Methodist, will celebrate Fathers' Day. About twenty-five fathers and grandfathers will occupy the rostrum and will have complete charge of the program for the Sunday school.

The celebration of Fathers' Day as told in the story of Joseph will be related by H. K. Chapman.

Baby Astor Leaves Hotel via the Kitchen

BOSTON, June 13.—To prevent a snapshot being made of baby John Jacob Astor, who has never had his picture printed, Mrs. Astor and her sister, Miss Katherine Force, escorted by maids, valets, porters, clerks, ets—eighten in all—escaped from the Copley-Plaza Hotel through the kitchen.

The baby was lugged out in his traveling basket by two porters.

"HIRAM" DRAWS CROWDS.

"Hiram at the Cabaret" continues to draw splendid audiences to the Bijou. The next attraction for the Bijou is a musical comedy tabloid, "The Duke of Durham," featuring Lon L. Shean, German singing comedian.

U. S. POLO PLAYERS STILL 2-TO-1 BET

Little English Money Is in Sight Despite American Team's Best Player Is Disabled.

NEW YORK, June 13.—The American and British polo teams to-day went through a light practice in final preparation for their second battle, which will be staged to-morrow on the Meadowbrook, N. Y., grounds.

The Americans, despite the fact that J. Monte Waterbury, star of Tuesday's game, will be unable to play, are 2 to 1 betting favorites. There is little English money in sight.

Louis E. Stoddard, who will replace Monte Waterbury, is a player of exceptional ability, and it is felt by the American polo enthusiasts that he will be a fit substitute. Stoddard will play No. 1; Larry Waterbury, No. 2; Harry Payne Whitney, No. 3, and Devereaux Milburn, back.

The line-up of the Britons will be the same as Tuesday, although there has been some rumors that F. M. Freake would play at No. 2 in place of Captain Edwards.

Practically every reserved ticket for the game to-morrow has been sold. Speculators are said to have secured a big bunch of choice seats and are demanding—and getting—fancy prices for them.

Poet Laureate Gets $1 Day and His Wine

Special Cable to The Atlanta Georgian.

LONDON, June 13.—The poet laureateship, vacant since the death of Alfred Austin, carries a salary of $350 a year, with an allowance of $155 in lieu of "a butt of sack."

Premier Asquith enlightened the members of the House of Commons with this information, when Arthur Lynch made inquiry as to the perquisites and privileges attached to the office.

Swift McNeill, known as the wit of the House, suggested the revival of the post of king's jester.

Opals of Radishes Inventor's Scheme

CINCINNATI, June 13.—William J. McLaughlin, of Camos, Idaho, who says he had perfected an invention to make steel rails and ties from turnips and opals from radishes, was held by Cincinnati police until an alleged sale of stock in his "company" could be investigated.

BURNING BOAT DOCKS.

SAVANNAH, June 13.—The Munson line steamer Olinda has docked here, having extinguished the fire in her hold. As soon as possible the vessel will proceed to her Cuban destination.

Buy seats to-day "Quo Vadis" Grand next week.

Only Two Decatur Children Failed To Attend School

Decatur probably is the only town on the Georgia map that really does not need a compulsory education law, as proposed by Representative Fullbright, of Burke County, for there are only two children between the ages of 6 and 14 that have not attended school during the past 12 months, an investigation just completed shows.

And this is not all—Decatur hasn't a single illiterate white child and she has a hundred more school children than any other Georgia town of equal size. A building permit for a new school building, costing $22,000, has been issued, also.

These and other things, indicative of Decatur's progressiveness, including statement of Decatur's building record increase of 35 per cent over last year, are being scattered broadcast by the Decatur Board of Trade, which is one of the livest organizations of its kind in the State.

Fire Whistle First, Sleep Comes Second

NEW YORK, June 13.—The Supreme Court dissolved the injunction of Joseph J. Touhy, of Corona, N. Y., to prevent the blowing of whistles to arouse volunteer firemen here at night. He ruled that the public welfare was more important than Touhy's sleep.

Judge Is Witness at Divorce Trial

LOS ANGELES, June 13.—Divorce Court Judge Charles Moore was a witness in a divorce action which was tried before him. He corroborated the testimony of Mrs. William Woodward, who declared her husband was dishonest, and granted a divorce on the strength of his own story.

MAYOR ISSUES FLAG DAY ORDER

Woodward Wants Old Glory to Float From Public Buildings on 136th Anniversary.

Mayor James G. Woodward Friday issued a Flag Day proclamation, ordering custodians of public buildings to fly the colors Saturday and requesting owners of private structures with flagstaffs to issue similar orders.

In addition to an autograph copy of the proclamation, every manager, superintendent or custodian of public buildings to-day received telephone messages apprising him of the Mayor's wish.

Following is the Mayor's Flag Day proclamation:

"Tomorrow, June 14, 1913, being the one hundred and thirty-sixth anniversary of the adoption of the stars and stripes as the flag of this country, it is but meet and proper that every patriotic and liberty-loving citizen of this country should do that flag honor.

"It therefore is ordered that the flag be hoisted on all public buildings of this city, and it also is requested that all citizens owning buildings or controlling same, with flagpoles upon such building, are requested to display the national colors."

Divorced Anxious for Ruling on 1-Year Law

CHICAGO, June 13.—Scores of divorced couples in Illinois to-day were watching with interest the progress of attorneys for Mrs. William M. Marshall, who were trying before Judge Petit to prove the law prohibiting marriages within a year after obtaining a divorce was faulty.

Mrs. Marshall's husband demanded a decree under the law, which he charges his wife violated.

ENGLISH CABINET CLEARED OF GRAFT

Lloyd-George and Isaacs Exonerated in Wireless Scandal. Another Report Probable.

Special Cable to The Atlanta Georgian.

LONDON, June 13.—Members of the British ministry, accused of irregular connections with the British Marconi Company during negotiations for a Government contract with that enterprise, were exonerated to-day in the report of the parliamentary committee which for about six months has been investigating the accusations.

The members involved were Chancellor of the Exchequer David Lloyd George and Attorney General Sir Rufus Isaacs. Both admitted having bought shares of the American Marconi Company for investment, but denied dabbling in stocks of the British Marconi Company at a time when they had "inside information."

Indirect accusations were brought against First Lord of the Admiralty Winston-Churchill and by innuendo other members of the Cabinet were impugned. Another report likely will be issued later.

Movie Joins Lovers Parted Three Years

CRAIG, CAL., June 13.—As he was watching a moving picture here, Norman E. Lowe, recognized one of the actresses as his sweetheart, Miss Thelma Lumsden, from whom he was separated three years ago by the wrecking of an excursion boat in the Hudson River.

Lowe wrote to her in care of the producers of the film and received a request to "come at once."

KILLED BY TANK SPOUT.

TAMPA, June 13.—O. A. Rader, flagman on the Atlantic Coast Line, was knocked from the top of a freight car at Kissimmee by a water tank spout and sustained injuries from which he died later at a hospital at Lakeland.

Nicholson Opposed For Diplomatic Post

WASHINGTON, June 13.—A fight has been started on the selection of Meredith Nicholson of Indiana, the author, for a diplomatic post. Mr. Nicholson is backed by Vice President Marshall and is opposed by Mayor Bell, of Indianapolis, who declared that Nicholson was not a "good Democrat."

Minister Arrests Shooting Cowboys

DEBEQUE, COL., June 13.—Twenty-five cowboys who were shooting up this town were placed under arrest by the Rev. A. F. Glover, pastor of the Methodist Church here. The rioting cowboys were too amazed to offer resistance when the pastor, pistol in hand, confronted them.

Your Dress Is Your Morals

Not your real morals, explains Lady Duff-Gordon in an interesting article illustrated with some of her newest hats and gowns, but your manners that make your morals are controlled by the clothes you wear.

Read about it in next Sunday's American. Order from your dealer to-day, or call Main 8000

Ten Cents:

Trade Mark

To Every Owner of a Talking Machine in Atlanta

If we have not sold you a Demonstration Double-Disc Record you are either ten cents "to the good" or several dollars "to the bad."

One side of this regular 10-inch Columbia Double-Disc Record is a male quartette record ("Kentucky Babe") that is worth 60 cents of any man's money. The other side is our message to you (with samples).

How shall we get one of these records to you? Will you call for it, or telephone us to send it, or write for it? Any way at all, just so you hear it. Ten cents—the bare cost of handling!

Columbia Graphophone Co.

132 Peachtree St. Phones: Ivy 286, Atl. 1789

11th Jacobs' Pharmacy Store

Marietta and Forsyth Streets, Under Bijou Theater, Opening Saturday Morning, June 14th

All Todd Drug Co's. Prescription Files

HAVE been purchased by us from the Receiver. All Prescriptions compounded by the Todd Drug Co. from their opening of business up to the present time can be duplicated at our Main Store, 6-8 Marietta Street.

Jacobs' Malt Extract

Delightful, Beneficial Food Tonic

AGREEABLE, like a delightful beverage, but it is a food tonic to supply nourishment, strength and energy to the delicate and sickly. The malt and barley make muscle. It contains more diastase and nutritive value than any other malt extract.

Recommended especially for frail, delicate women and children, to create appetite and vigor. For dyspeptics it is unsurpassed. For nursing mothers it supplies lactic juices, increases the flow of milk and gives nourishment to both mother and child. Splendid tonic for everyone, to strengthen and build up the system before summer. Prepared with and without iron. A bottle, 15c; doz., $1.50; case of 12 doz., $12.50.

Dr. Palmer's Skin Whitener

Successfully Bleaches Dark Complexions, Removes Tan, Freckles and Sallowness.

Clears Complexion of Eruptions--Makes Skin Soft and Fair.

Palmer's Skin Whitener lightens dark skin and we guarantee it to be harmless. Removes freckles, tan, sallowness, liver spots, blotches and other discolorations, and makes the skin soft and firm. Made in our own laboratory, from a scientific formula, thoroughly tested, and we know its superior merit. 25c postpaid anywhere.

"Week-End" Candy Specials

PURE candy is good for everyone; puts the necessary sugar in the system, and science has proven that a reasonable amount of good candy aids digestion. And the week-end, when work and worry are over for a few hours, is the best time to enjoy a real candy treat, hence our regular Saturday Specials.

These Specials are identically the same delicious Block candies costing 40c, 50c and 60c other days—no finer candies anywhere. To-morrow we are offering:

Assorted Buttercups, All Flavors, 29c

Assorted Buttercups with cream and nut centers, all flavors, crisp and delicious.

50c Cream Pecanelles, 29c

Fine large cream lumps full of pecan nuts, a delightful combination of which one never tires. Other days 50c a pound.

Wrapped Assorted Summer Sticks at 19c

Fresh, crisp sticks in all flavors, each wrapped separately. Always a great delight to the little ones, and the coloring is pure and can not hurt them.

50c Assorted Chocolates and Bon Bons, 29c

Our regular Week-End special box. There are other chocolates at popular prices, but nowhere can candies like these be had under 50c or 60c a pound, which you can easily prove to your own satisfaction, and hundreds of customers buy this special Week-End box every week, a good habit to acquire. The candy is pure, delicious, fresh, made Friday and sold Saturday and Sunday only at all our stores 29c

Jacobs' Castor Oil Elixir

It is Aramatic, Palatable and You Can't Distinguish the Oil

THIS is the first time that Castor Oil has been presented in a form which is positively pleasant both in odor and taste, which does not offend the stomach, return nor in any way manifest the usual disagreeable properties of the oil.

This Elixir has a slightly sweet taste with an agreeable sharp tang; it is taken without any disguisement, and no one can tell that it is other than a pleasant tonic.

It is a cold pressed oil with aromatics, carminatives and 2 grs. phenolphtalein to the ounce, which increases its efficiency as a mild purgative and at the same time reduces the dose. Children and infants like it. You will be more than satisfied with it. 25c.

Rubber Dept. Specials

Baby's Sanitary Pants at 23c.

Rubber lined, heavy, durable weight; waterproof, sanitary; good for baby, labor-saving for mother.

Baby's Rubber Dydees, Special 15c.

Made of heavy white rubber, guaranteed waterproof and acidproof.

$1.25 Red Water Bottles, Special 79c.

A splendid bottle, of extra quality, thoroughly dependable, guaranteed, and worth $1.25; Saturday 79c.

$1.00 Special Grade Syringe, 89c.

Made of heavy red rubber of excellent grade, strong and guaranteed to give long service; equal to any regular $1 value; full 2 quart.

Special Values in Alcohol Stoves.

Two models especially for vacation and outing trips, as they are strong and compact. The conveniences they afford you when away from home will pay for them manyfold. 23c, 39c.

Langerfeld's Sterilized Milk and Baby Food Warmer.

Safety for baby's health, as it warms the food or milk only to the natural temperature of mother's milk; warms gradually but quickly. Special demonstration and price 75c

JACOBS' PHARMACY

Main Store and Laboratory 6 and 8 Marietta St.

23 Whitehall Street
102 Whitehall Street
70 W. Mitchell Street
544 Peachtree Street
245 Houston Street
216 Lee St., West End
266 Peters Street
152 Decatur Street
423 Marietta Street

Marietta and Forsyth Streets, Under Bijou Theater.

THE GEORGIAN'S MAGAZINE PAGE

Poor Little Blind Bat

By BEATRICE FAIRFAX.

A YOUNG girl writes me:

"There is a young man in love with me, but he is rather homely, and I do not care for him very much, as I have lots of handsome admirers. He thinks the world of me and has promised me a swell and happy home if I will marry him. But I don't like to marry a homely man."

Poor little blind bat of a girl! She wants to marry a pretty man, one of those pink and white affairs that affect a purple tie and purple socks. She wants a husband who will spend all his spare time in front of the mirror, and all his spare cash in a photograph gallery. Well, I hope she will get chim! Someone has to be the victim of the pretty man, and it is fortunate when the victim is both willing and anxious.

The wife of the pretty man must make many sacrifices if she desires to keep intact the qualities that attracted her. Even masculine beauty is enhanced by fine raiment, and the pretty man must have socks that match his ties, new hats in and out of season, and clothes that set off his manly form, though his wife wear garments that wouldn't be considered good enough to pack in a missionary barrel.

Wear and Tear.

There is just so much wear and tear on the couple trotting in matrimonial harness, and by rights it is equally divided, the wife and the husband growing stiff and old and lame and halt together, but when the husband is a pretty man, this division knows no justice. The pretty man selects the best-traveled side of the road; he shirks the worry of avoiding pitfalls and mishaps, and falls behind in the pulling of the burden. He thinks solely of himself, and of the best way for preserving his beauty.

That which attracted the girl he married attracts other women (every pretty man proving by his conquests that the proportion of births of female fools is one to every half minute), and his wife must make heartbreaking efforts to keep him that are unknown to the wife of a homely man.

He is conceited; he is spoiled; he is arrogant; he is petty and narrow, never rising to consideration of questions higher than the selection of colors that match his complexion; he is selfish, and he is rarely a financial success, since it is obvious one can not deal clearly with business problems while mentally approximating the value of skin foods.

The Best.

The best husband is the homeliest one. The boy who has reached manhood with the realization that he is squint-eyed, speckled like a robin's egg, has hair like that in the whiskers of a walrus, with a mouth like a cavern, and ears like a palmleaf, is so humble because of his unattractiveness that this humility results in a lasting gratitude for the girl who will look at him without laughing, and a love and devotion that never die for the girl who will marry him.

Humility, a sense of his own unworthiness, my dear little blind bat, is the most desirable attribute in a husband, and a pretty man doesn't know what humility means. Marry a pretty man, you foolish child, but do it in full realization of the fact that some day some particularly homely masculine relative will be called upon to help support your prize beauty and his family.

Just Dote on 'Em.

"Cannibals have one redeeming feature, after all."

"What is that?"

"They are very fond of children."

BLUE AND DISCOURAGED

Mrs. Hamilton Tells How She Finally Found Health in Lydia E. Pinkham's Vegetable Compound.

Warren, Ind.—"I was bothered terribly with female weakness. I had pains and was not regular, my head ached all the time, I had bearing down pains and my back hurt me the biggest part of the time, I was dizzy and had weak feelings when I would stoop over, it hurt me to walk any distance and I felt blue and discouraged.

"I began taking Lydia E. Pinkham's Vegetable Compound and am now in good health. If it had not been for that medicine, I would have been in my grave a long time ago."—Mrs. ARTIE E. HAMILTON, R. F. D. No. 6, Warren, Ind.

Another Case.

Esmond, R. I.—"I write to tell you how much good your medicine has done me and to let other women know that there is help for them. I suffered with bearing down pains, headache, was irregular and felt blue and depressed all the time. I took Lydia E. Pinkham's Vegetable Compound and commenced to gain in a short time, and I am a well woman to-day. I am on my feet from early morning until late at night running a boarding house and do all my own work. I hope that many suffering women will try your medicine. It makes happier wives and mothers."—Mrs. ANNA HANSEN, Esmond, Rhode Island.

THE TRIPLE TIE

A Story for Baseball Fans That Will Interest Every Lover of the National Game

SYNOPSIS

Gordon Kelly, a mountain boy of Georgia, goes to Atlanta. He becomes the sensation of the baseball world through his marvelous playing, although he said that he had never played a game before arriving in Atlanta. He is bought by the Boston American League Club for $50,000. Kelly incurs the enmity of Forrest Cain, a wealthy ne'er-do-well, at the same time winning the friendship and love of Mildred Deery, daughter of an Atlanta banker. Kelly is hurt in a game and Mildred runs to his assistance. He recovers, leaves the hospital and mysteriously disappears. He is not heard from for months. Mildred admits to herself that she loves Kelly. Her father dislikes the publicity given Mildred's assistance to Kelly on the baseball field. He gets Mildred to agree to go to the mountains. Cain follows Mildred and calls upon her. While Mildred is fishing she suddenly comes upon Gordon Kelly, comes upon Gordon Kelly. In the meeting each learns of the other's love. Kelly is sought everywhere by the press.

Now go on with the story.

By A. H. C. MITCHELL.

Copyright, 1913, by International News Service.

TO-DAY'S INSTALLMENT.

When it came time for him to fulfill his engagement with Mildred, he was more than half-drunk and still in an ugly mood. But the liquor had given him a false courage and a certain confidence in his ability to go through with the proposition he had in mind. Cain had driven his car when in worse stages of intoxication than he was in now, and he had no trouble in reaching the Deery bungalow without accident. A few minutes later Mildred, with a serious face, stepped in the car and waved her hand to Elmer. Cain had pulled himself together and beyond a somewhat flushed face she did not notice that there was anything out of the ordinary with him.

When they reached the main road, Mildred pointed toward the north, and Cain headed the car in that direction. Over the bridge that crossed the brook and, three miles farther on, past the granite pillars, they bowled along at an easy pace. Neither had spoken a word. A little way farther on Mildred suddenly exclaimed:

"Oh, what a pretty view."

A Beautiful View.

Without replying, Cain steered to the side of the road and stopped the car in the shade of a huge oak tree. Mildred stepped to the ground and walked around the trunk of the tree and seated herself beneath its massive branches. Cain followed her and threw himself at her side. The battleground she had chosen was where there was an open space in the forest of trees and where a view could be had for miles to the west. Below them rolled a valley two or three miles in width and then the ground gradually rose until it ended in the tall peaks of a chain of hills. The white clouds that raced overhead threw shadows that raced over valley and hills, throwing the panorama into a never-ending succession of somber and brilliant hues.

Mildred almost forgot her companion in the beauty of the scene before her.

"These mountains are a ceaseless delight to me," she murmured. "There is always something new to see, different from anything else."

The sound of her voice aroused Cain from his gloomy reflections. The beauties of nature had no charm for him.

"How long has that Gordon Kelly been up here?" he asked, suddenly.

Mildred shot a startled glance at her companion. "Why, I don't know anything about that, Forrest," she replied.

"You've seen him, haven't you?"

"Yes, I ran across him very unexpectedly the other day. I had no idea he was anywhere near here. Have you seen him?"

"I saw him this morning."

"I didn't know that you knew him."

"I have never been introduced to him, but I know who he is."

There was a pause. Cain arose and, picking up two or three small stones, he tossed them away from him one by one. Then he threw himself at her feet and pulled a blade of grass and tore it into bits. Mildred watched him calmly. Suddenly he sat up straight and looked her full in the eyes.

"Mildred," he said, fiercely, "I want you to marry me!"

The young woman shifted her gaze from Cain's features to the panorama before her. It had come, as she knew it would come, that afternoon. But the proposal of marriage was delivered more like an order than a request for her hand. It was just as well, she thought; it made things easier for her. She slowly shook her head.

"I can not," she replied, without emotion.

"Why not," demanded Cain, quickly. "You know I have loads of money."

"Money is nothing to me; my father has all we need."

"You know the social position I——"

"Your social position is no better than mine, Forrest," she calmly interrupted.

Cain Loses Temper.

"Mildred," he declared, some passion showing itself at last in his voice and manner, "I'm just crazy about you. You must say 'yes.' I can't stand it otherwise. We have known each other for years. You know all about me. There's no other girl in the world I have had the slightest feeling for except you. That is as true as I live. Say 'yes,' Mildred; please say 'yes.'"

But Mildred shook her head. Her face was serious.

"No, Forrest, it is impossible. I appreciate what you have just said. It is good of you, but——"

"If I thought Gordon Kelly had anything to do with this I'd——" Cain jumped to his feet without finishing the sentence. Mildred flushed and arose quickly, too.

"Take me home, please," she said firmly.

Cain saw the flush and the change in Mildred's manner and it made him furious.

"That's it!" he exclaimed hotly. "I've struck it. That dirty ball player has raised all the trouble between you and me." He uttered a wicked oath.

Mildred, her head high in the air, walked swiftly down the road.

CHAPTER XXVIII.

THE moment Mildred and Cain disappeared from sight of the bungalow Elmer cranked the runabout and started for the bridge. When he reached the main road he saw in the distance the dust sent up from Cain's automobile. He trailed along slowly until he came to the bridge, where he ran the car to the side of the road and jumped out of it.

To a lad of the active mind and body of Elmer Shephard there was little fun in sitting in the shade doing nothing, and after three minutes of that sort of thing he sprang to his feet With an idea of stirring up some excitement. He happened to remember that Gordon Kelly used a telephone nearby the other day, so he went in search of it and in a short time found the instrument housed in a neat box, which was attached to a tree on the edge of the brook. He gave the handle a whirl, took down the receiver and listened. Presently there came an answer.

"Is Mr. Gordon Kelly at home?" asked Elmer.

"No, suh," answered a voice. "Dare ain't no Mr. Gordon Kelly lives yere."

"There must be," declared the lad. "He told me so himself."

"Sorry, suh, you all mus' be mistaken, suh."

"Is there a Mr. Kelly there?"

"No, suh."

"Is there a Mr. Gordon there?"

"No, suh."

"That's queer. Wait a minute, now, I want to think."

"Yes, suh."

After a pause, Elmer said:

"Is there a colored boy on the place named Steve?"

"Yes, suh; dis hyere's Steve talkin' on de phone now."

No Gordon Kelly.

"Well, Steve, don't you remember two or three days ago you came down to the bridge in an automobile and met Mr. Gordon Kelly and a young lady and a white boy?"

"Yes, suh, but dat wasn't no Mr. Gordon Kelly." Elmer heard a high-pitched laugh.

"Who was it, then?" asked the lad puzzled.

"Dat was Mr. Bud."

"Mr. Bud?"

"Yes, suh, dat was Mr. Bud sh' enough."

Elmer was at a standstill for a moment. Finally he said:

"Is Mr. Bud at home?"

"Yes, suh, Mr. Bud's home right now."

"Will you ask him to come to the phone, please? Tell him Elmer Shephard from down Miss Deery's place wants to talk to him."

"Yes, suh; hol' de wire, suh."

In a few seconds Elmer heard the sound of hurrying footsteps at the other end of the wire. Then he heard Gordon Kelly's voice.

"Hello, Elmer," the voice said, hurriedly. "What's the matter? Anything happened to Miss Deery?"

"Oh, no, Mildred's all right, or was a few minutes ago."

"Where are you, Elmer?"

"I'm down at the bridge where we met you the other day. I got lonesome waiting for Mildred and I found the phone you used and I thought maybe if you didn't have anything particular to do you would come down and keep me company."

"Sure I will, Elmer," said Gordon, heartily. "I'll be with you in a few minutes."

In His Big Car.

Elmer walked along the edge of the brook toward the bridge, stopping once to pick up a smooth stone nearly the size of a billiard ball and almost as round. Ten minutes later Gordon Kelly appeared in his big car and found the lad tossing the round stone up in the air and catching it as it came down. He stopped his machine close to the runabout and stepped out of it. Elmer's first words were:

"Say, Mr. Kelly, your name isn't Kelly at all, is it?"

"Who told you that?" asked Gordon, smiling.

"Steve told me. He said he never heard of Gordon Kelly."

"Did he?" said Gordon, with a laugh. "We'll have to look into this thing. What did he say my name was?"

"He said your name was Mr. Bud."

"Well, Elmer, I've got you guessing now, haven't I? But, tell me, are you waiting here for Miss Deery?"

"Yes she's gone out riding in an automobile with Mr. Cain. She wanted me to come here and wait for her, but I can't see any sense in it."

Gordon grew thoughtful.

"Who is Mr. Cain?" he asked. "What does he look like?" He thought he knew, but he was not sure.

Elmer described him as well as he was able. "And the number of his car is 50000. We had it at our place for a long time," he said, in conclusion. He suddenly remembered that Mildred had asked him not to tell Cain that they had seen Gordon Kelly. By the same token she might not want Gordon to know they had seen Cain. But it was too late now. He began playing with the round stone again.

"Yes, I know who he is; I met him this morning," said Gordon, slowly. All the way down to Pew Creek, whither he had gone after meeting Cain to get an express package, he had been troubled by the appearance of the Atlantan up in the mountain region. Now that he learned that Mildred had gone riding with him, he was sore at heart. Elmer broke into his reverie.

"Say, Mr. Kelly—oh, shucks, I don't like to call you Mr. Kelly all the time. May I call you Gordon? Say, I got a peach for you. If your side was two runs to the good in the last half of the ninth and the other fellows had a fast runner on third and a slow runner on first, and there were two out, what would you do if you were the catcher on your team?"

Gordon laughed. "I'm afraid you know more about baseball than I know. What would you do in a case like that?"

"Play for the man trying to steal second, of course. Any kind of a peg would get him and one run wouldn't do the other fellows any good," replied Elmer, proudly.

The lad kept the highest-priced ball player in the world talking of the national game from that time on. More than an hour passed. Suddenly Elmer exclaimed:

"I wonder what's keeping Mildred? She said she didn't expect to be gone very long. What do you say to starting up the road to meet her?"

"We better not," replied Gordon. "She might not like it." He looked anxiously up the road, nevertheless. Boylike, Elmer tossed the round stone from one hand to the other in his impatience. Fifteen minutes passed. Then:

"Here comes the car!" Elmer shouted.

Gordon Interferes.

Gordon jumped to his feet. Half a mile up the road an automobile had just come around a curve, but it did not appear to be moving. The white dress of a woman showed alongside the highway near the automobile.

"Mildred is walking; something is wrong," exclaimed Gordon. He sprang to his car. "Jump in, Elmer, we'll go and meet her."

Gordon's machine was a self-starter and in an instant they were speeding up the road. As they came nearer they saw that Mildred was faltering along the edge of it. She held a handkerchief to her eyes. Cain, in his automobile, appeared to be creeping ahead just enough to keep pace with her. It was an extraordinary sight.

Gordon shot straight ahead with his car until it seemed as though he would crash into the other automobile, but just before they came together he jammed on the brakes with a force that nearly buckled the car under him and it jerked to a stop less than two feet from the approaching machine. At that instant Mildred sank to the ground with a moan. Gordon was kneeling by her side in a second.

"What is it, Mildred? Tell me quickly," he said, in a low, tense voice. He took one of her hands in both of his.

"Oh—oh," moaned the girl. "Oh, Gordon!"

"Yes, yes. Tell me."

"That man—he—he made insulting remarks," she sobbed, "and—and I started to w-walk back and he—he followed in his automobile, abusing me all—all the way."

Gordon dropped her hand and, springing to his feet, faced Cain.

"You've got to settle with me for that right now," he cried.

Cain, pale as death, reached behind him and stood up in his car.

"Yes, I'll settle and in self-defense, too," he shouted, whipping out a revolver and pointing it straight at Gordon Kelly. Jealousy, rage and beastly passions distorted his features. "You've crossed me for the last time, you——"

Saved by Elmer.

The sentence was never finished. Quick as a flash Elmer Shephard drew back his arm and the round, smooth stone flew from his hand and crashed into the outstretched fist which held the revolver. There came instantly a report, and a bullet zipped through the leaves, but the revolver had been knocked from Cain's hands.

With a spring like a tiger Gordon Kelly was on the running board and as he came up standing on it, his fist swung around and struck Cain full in the face, lifting him off his feet and landing him in the road, where he lay as if dead.

"Don't, Gordon, you'll kill him," cried Mildred, just too late to stay the blow. Gordon turned to her.

"He would have killed me, Mildred," he said, sternly. "He's no more than a rat."

There was a long silence. Elmer jumped from the car and picked up the revolver.

"Elmer, boy," said Gordon, "you saved my life." He placed his arms affectionately around the boy's shoulders.

Mildred arose quickly and hugged he lad to her breast and wept.

To Be Continued Monday.

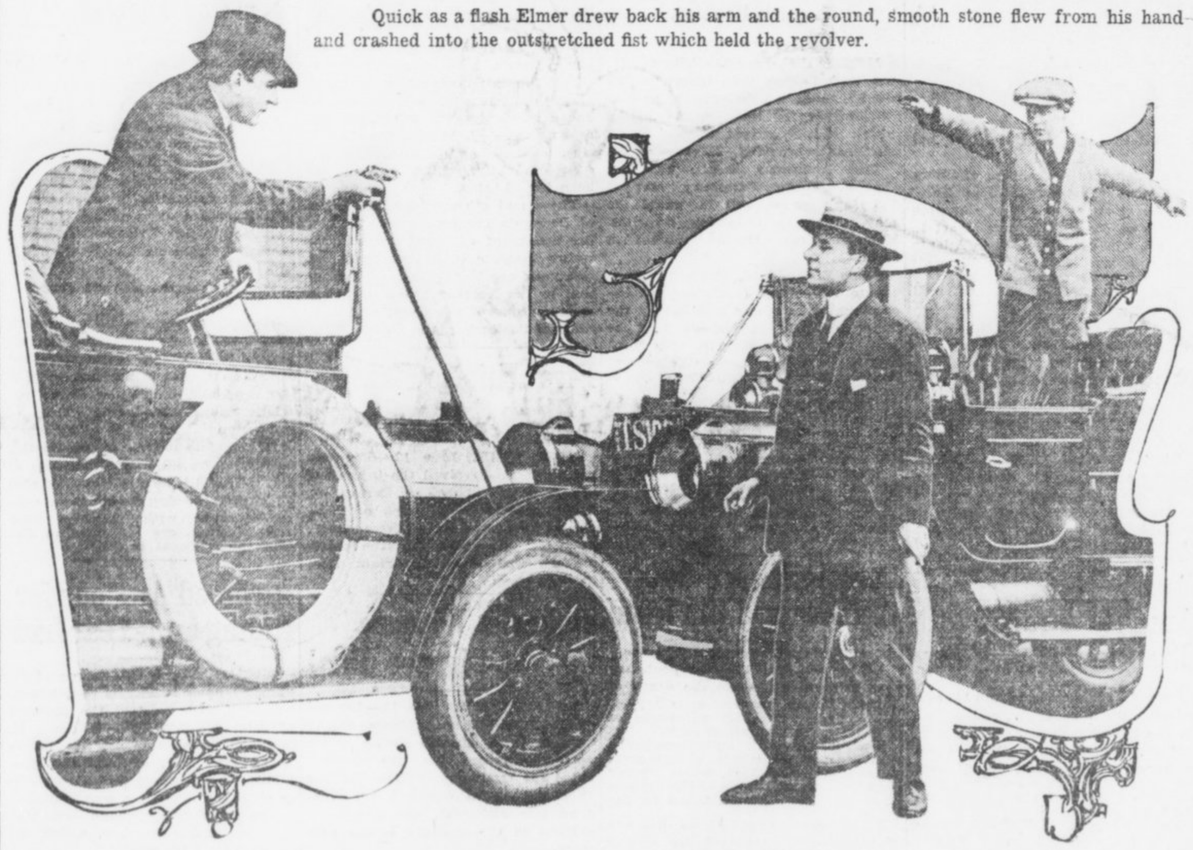

Quick as a flash Elmer drew back his arm and the round, smooth stone flew from his hand and crashed into the outstretched fist which held the revolver.

$250 in Prizes for Best Solution of "The Triple Tie"

YOU read the twenty-third installments of the great baseball mystery story of "The Triple Tie" and now you have a fair idea of the simplicity of the offer The Georgian makes—how you may win $100 by working out the solution of the mystery as nearly as its author, A. H. C. Mitchell, has done as you can.

Mr. Mitchell has written the last chapter, but his copy is sealed up in a vault at the American National Bank. When all but this final chapter has been printed, The Georgian readers will be asked to submit to three competent judges, none of them connected with this newspaper, their version of what the grand denouement should be.

To the person who most closely approximates Mr. Mitchell's final chapter $100 will be awarded. Other prizes, making the total prize list $250, also will be distributed.

Here is the list of the awards:

No. 1	$100
No. 2	$50
No. 3	$25
No. 4	$15
Nos. 5 to 16, each	5

Read the 24th installment of the great mystery story and you will not need to be urged to read the succeeding chapters. The story will grip you. As you read, try to follow the author's channel of thought and when the time comes for you to sit down and write that final chapter, be ready to win one of the big cash prizes in The Georgian's great offer.

Will Whiten Your Skin
And Make It Soft and Smooth
Large Box 25c, Postpaid Anywhere
FOR SALE BY
All Jacobs' Stores
And Druggists Generally.

Advice to the Lovelorn

By BEATRICE FAIRFAX.

AN UNUSUAL CASE.

DEAR MISS FAIRFAX:

With her father's consent, I became engaged to a girl when she was seventeen, and the passing years made her the more dear to me. Now we both are 22; she's more charming than ever, and as I make a comfortable salary we agreed to marry. Her father, who has influential connections, withholds his blessing and says she should bide her opportunity and marry a well-to-do man with an established business. We are very anxious to marry, and this sudden change in her father has distressed us both.

For seven years we have been constantly in eath other's society and are deeply devoted to each other. We both agree it would be almost worse than death to part.

DISTRESSED.

It is hard to credit that a father would make such a change simply because he is notional.

Are you fit for marriage, morally and physically, and do you earn enough to marry on without subjecting your bride to unaccustomed privations? If you can answer these questions to the satisfaction of any unprejudiced third party go ahead and marry the girl.

CERTAINLY.

DEAR MISS FAIRFAX:

I am nineteen. I have been acquainted with a young man for about two months, and he is three years my senior. He has asked me to keep company, but I refused, as I didn't know him long enough.

And now I have learned to like him, but he doesn't ask me any more. Do you think it is right of me to ask him to call at my house? ANXIOUS.

There will be no impropriety in asking him to make a call, and I am sure he will accept. I am also sure he will like you all the more because of your hesitation in accepting attentions from one who was a stranger.

CERTAINLY.

DEAR MISS FAIRFAX:

I have been invited to a party and have been requested to bring two gentlemen. Would it be proper to have them both call at the house for me? RUTH.

The situation is unusual, but it is one in which there is no impropriety.

Choose your children

Do you know that you can do so? A new science brings us the glad tidings. You can have strong, vigorous, normal children free from hereditary taint, even though in your own family there may be consumption, epilepsy or some other dread disease.

Disease can be bred out of the blood

That this cheering statement is a fact has recently been proven with almost mathematical exactness. The scientific study of heredity has explained how healthy parents are sometimes saddened by sickly, feeble-minded children; how bright, robust boys and girls are sometimes born to parents who are weak, unintelligent or depraved.

This new science gives you one simple, all-comprising rule for protecting your offspring from hereditary disease; the scourge which has wrecked the lives of so many helpless babies.

Read the leading article in the July Cosmopolitan by Stoddard Goodhue, and *learn how to choose your children.*

Cosmopolitan Magazine

15 cents a copy at all news-stands

DINING CARS

WITH A'LA CARTE SERVICE
TO CINCINNATI & LOUISVILLE

L&N

PLATES Made and Delivered Same Day

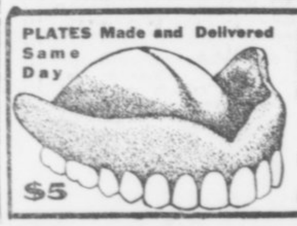

$5

DR. E. G. GRIFFIN'S
GATE CITY DENTAL ROOMS
24½ Whitehall Street
(Over Brown & Allen's)
Gold Crowns $4--Bridge Work $4
All Work Guaranteed
Hours 8-6 Phone M. 1708 Sundays 9-1

The Manicure Lady

By WILLIAM F. KIRK.

"I GUESS that brother Wilfred ain't going to be able to stand prosperity," remarked the Manicure Lady. "You know I was telling you, George, about that ballad which he wrote called 'Gone Beyond Recall,' that song about the lady that bounced a platter off her husband's block. Well, the money has been pouring in on Wilfred since that song made a hit; pouring in so fast that the poor boy is kind of bewildered, wondering which one of his creditors will wait the longest for his money, so he can pay the others first.

"One thing about him that I have just discovered, George, is that he is forgetting the friends who stood by him when things was breaking bad for him. This morning he was talking about a automobile trip he is going to take next Sunday. He didn't even ask me or sister Mayme to go along. Oh, no. This is to be a exclusive affair—him and a couple of swell song writers that he met at the Words and Music Club. I suppose me and Mayme wouldn't have fit in very good with the swell dolls them song writers goes with, so we didn't get the least hint in the world that we was wanted. Oh, well, it didn't surprise me, George. As Shakespeare said, 'Blessed is him who don't get a kick in the shins from them which he has befriended.'"

"If he goes acting that way," said the Head Barber, "why don't you get after him and collect some of the borrowed money that is coming to you? I would. I hate to ask a man for money after I loaned it to him willing, but if I was in your place I would lay down on him for every cent he ever touched you for."

Got Twenty.

"I got $20 of his here," said the Manicure Lady. "He gave it to me to buy a present for his girl with. I got a notion to keep it. He owes me nearly $50, and goodness knows when I will get any part of it. But, no, George, that dear little conscience of mine is on the job, and Wilfred's fluffy will get her little present, but you can bet it will be about the first thing worth $20 that I happen to see. I ain't going to waste no valuable time shopping for him or she. He has just wrote another sad ballad, George, and I brought it down here to see if it would make you cry. Wilfred says a barber cried after hearing his first big hit, and he wanted me to try this one on you and see if you would cry. It won't take long."

"I don't want to hear it," said the Head Barber.

"Oh, please, George," coaxed the Manicure Lady. "Listen:

"A handsome clerk whose salary was
thirteen bucks a week,
Was visiting his sweetheart and of
marriage he did speak.
'I know a flat,' he whispered, 'big
enough for you and me,
There is four flights of stairs to
climb, but think what you can
see!'
His sweetheart didn't show no signs
of flying to his arms,
Like many other lovely girls, she
knew she had her charms.
Then with a look of cold disdain that
made his poor heart flutter,
In crisply uttered syllables this ut-
terance she did utter:

Chorus.

"'I ain't no good at climbing stairs
in hallways dark and dim,
My father was a porch climber; his
daughter ain't like him.
I can't eat delicatessen food when
you are short of cash
And the soul within me shrivels at
the thought of corn beef hash.
The man I wed must have a roll, and
spend it freely, too.
I ain't no good at climbing stairs. I
can not marry you.'"

"If that song don't go I ain't a barber!" declared George.

"I hope it goes better than that," said the Manicure Lady. "Remember, George, you ain't much of a barber."

—WILLIAM F. KIRK.

Why He Wears Glasses.

It happened in the park one Sunday morning. Todd and Edgeley were sitting there together, discussing, needless to say, the eternal and feminine question.

"Yes," said Todd, "I quite agree with you; the way women dress nowadays is positively absurd."

"It's worse than that," added Edgeley.

"What's more, in nine cases out of ten their men folk are to blame."

Todd sighed.

"I suppose that is so," he remarked. "Yes. Look at that woman coming toward us now. I'll bet you anything you like that her husband tells her she looks positively charming when she goes out in that outrageous get-up, just because he hasn't the pluck to say the truth, to laugh at her, to——"

But Todd had risen to his feet; and, hat in hand, a happy smile upon his face, was awaiting the lady thus referred to. The lady was Edgeley's wife!

KODAKS
"The Best Finishing and Enlarging That Can Be Produced." Eastman Films and complete stock amateur supplies. Send for out-of-town customers.
Send for Catalog and Price List.
A. K. HAWKES CO. KODAK DEP'T.
14 Whitehall St., Atlanta, Ga.

The Brinkley Bathing Girls

(Four Outfits for Seashore Girlies)

BY NELL BRINKLEY

Copyright, 1913, International News Service.

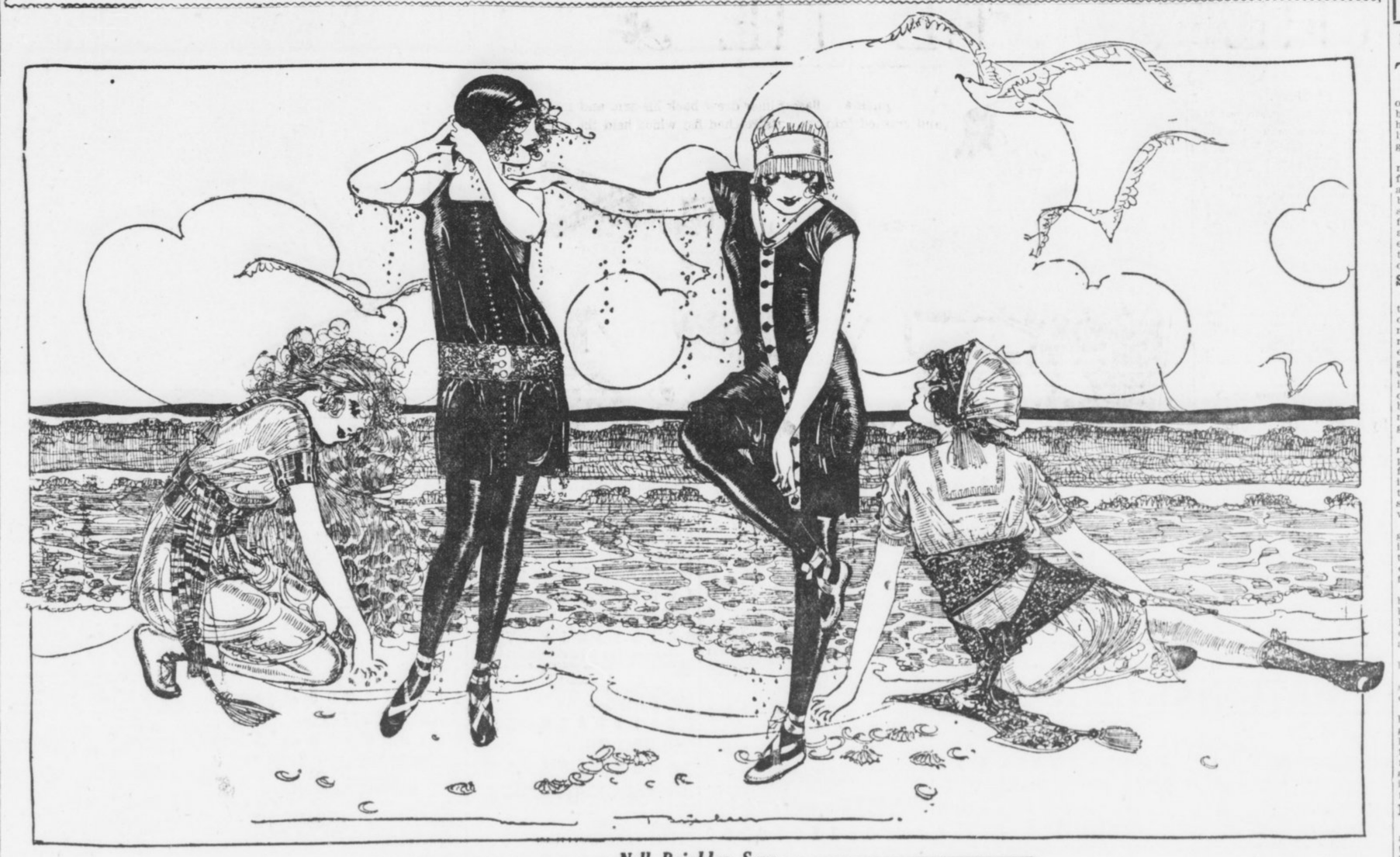

Nell Brinkley Says

FOR the girl who really swims—the two in the centre—caps as snug and plain as can be, tights, shoes whose ribbons wrap only as high as round the ankles, where they never slip down, a dress like a little coat to slip on and button all the way down the front with really truly buttons and buttonholes, plenty of shoulder and arm room, no band around the waist, but a belt about the hips, if you will, with all the colors of the rainbow in it if you yearn for a little fuss on it. In my eyes these plain, corsetless, undecorated, comfy sea-going outfits are smarter than the more conventional frocks cut in the same lines, with the same ginger-bread on them, as our dresses we wear on dry land.

For the girl who dons a bathing suit, but doesn't go near the water, the two outer frocks, such sleeves as her riotous fancy cares for and as tight as she will, ruching in the neck, a sailor collar, tassels, girdles and sashes, high shoes like a Roman soldier, caps like bonnets or Bulgarian stocking-caps with a tassel over one shoulder—and CORSETS, if she likes them. You'd be mazed to find how many Bettys wear corsets around the edge of the sea, and even into it.

Of course, if you're awfully smitten with a Roman sash you can wrap it about the hips of either of the two middle frocks, but don't have the ends too long, for they're warranted to wrap around your arm on the back stroke, or get you by the neck like an eel, when you're showing off.

Some Simple Luncheons

By MRS. FRANK LEARNED

THE luncheon hour is a convenient time for women to entertain each other. The meal is ordinarily an informal one. It may be substantial if people are in the habit of eating very little in the early morning and are therefore hungry at midday.

A substantial meal does not mean necessarily a profusion of food. A few well-cooked, palatable dishes, hot and well served, are always acceptable. As a rule people prefer good, solid food to a variety of dainty trifles. Hot things should be very hot and cold things very cold. It is inexcusable to serve lukewarm food or to have salads that are not thoroughly chilled.

She Must Decide.

The hostess must decide whether the size of the dining room and facilities for serving admit of having more than six or eight guests. This number of persons is best for a luncheon. Conversation is then easy and general. Intimate friends or friends who are not ceremonious had best be invited. Unless one is in the habit of entertaining it is best always to begin in a simple way. And then much depends on whether there is a good maid to serve the luncheon.

In a modest household the hostess may be obliged to make some of the preparations herself, make the salad, for instance, or the jelly, or other delicacy. She may do well to set the table, arrange the flowers or fruit, and see that linen, glass, china and silver are all in perfect condition.

If the table is of mahogany or of good quartered oak, the bare surface is used at luncheon, with a fine centerpiece of white linen drawnwork or embroidery. Under the plates are fine doilies.

Unless the table is handsome a tablecloth is used. All table linen must be white, spotless and well ironed. Lace-trimmed or white embroidered cloths are used by those who can afford these expensive appointments.

Napkins at luncheon are not as large as those used for dinner.

Candles or lights are not used in spring or summer. Daylight is sufficient and much more appropriate.

A well arranged dish of fruit may be in the center of the table, or some growing ferns, or a potted plant. Yellow daffodils make a sunshiny effect for decorations. In summer wild flowers, ferns and delicate grasses are effective. When flowers are used it is best to have masses of the same flower or color and not a mixture.

In Nature of Entrees.

A wide choice in a menu is allowable for a luncheon. Heavy or fried things should be avoided. Clam bouillon with whipped cream is a nice first course, and is served in bouillon cups. Other courses may be in the nature of entrees. Roasts are not served at luncheons. Such things are chosen as fish or lobsters, omelets, French chops with string beans, or broiled chicken with green peas; salads, ices, jellies or fruit. Coffee is the concluding course. A simple menu may be soup or fruit, chops, with one vegetable, tomato salad, mayonnaise, dessert and coffee.

Servian Women.

There is no country in the world where women occupy a more dignified position in the home than Servia. The Servian idea is quite different from that of the Turk, who keeps his women behind shut doors, or the German, whose ideal woman is a hausfrau. In Servia the woman is the companion of the man.

A man is responsible for his unmarried sisters, and throughout the Balkan States it is considered rather a breach of etiquette for him to marry before his older sister.

Servian women are very domesticated, and the highest ladies pay personal attention to trivial matters of housekeeping.

There are two women doctors practicing in Belgrade, and women teachers galore. But public opinion, on the whole, is rather against women entering the labor arena.

Do You Know---

During the inquiry into the loss of the Titanic the suggestion was thrown out that seats in the lifeboats should be numbered in accordance with the passengers' ticket. That proposal has found favor with one of the Japanese steamship companies, a coupon being attached to the regular ticket "reserving" a seat in a certain lifeboat for the holder, who is requested immediately upon going aboard to become familiar with the location of his boat and the place that has been allotted to him. If this rule is observed, confusion in time of crisis should be reduced to a minimum, always granting, of course, that the passengers do not become panic-stricken.

A resident of Boom, Belgium, has just built a hydroplane entirely of steel instead of wood. The boat is about 16 feet long and weighs 360 pounds. It has a specially constructed rudder, which enables it to turn at high speed in a narrow channel. The 24-horsepower motor is of the four-cylinder type and weighs 400 pounds.

Some surprising statistics are given as to what the average Australian eats. Apparently he has the best appetite, if not the best digestion, of any human being on the planet. He eats every year 264 pounds of meat, which works out an average of two sheep and one-fifth of a bullock for every man, woman and baby in Australasia! He eats more than twice as much meat as the average Englishman, three times as much as the average Frenchman, and four times as much as the average German or Swiss. If he is Tasmanian, he eats a quarter of a ton of potatoes in a year.

A Nuremberg church, seating 1,200, has an electric heater for each pew. A 3-inch iron tube incloses a smaller tube wound with resistance wire, and this heater runs in front of the seat and along the back of the pew. Each heater has its own switch.

WITHIN THE LAW

A Powerful Story of Adventure, Intrigue and Love

SYNOPSIS.

Mary Turner, an orphan, employed in Edward Gilder's department store, is unjustly accused of theft and sent to prison. She is hounded by the police on her release, and finally goes to live with Joe Garson, a forger, and Aggie Lynch, a blackmailer, both of whom treat her with respect. Mary resolves to keep "within the law." She becomes the leader of a band of swindlers. Gilder's son, Dick, falls in love with her, and she marries him to be revenged on his father—and then finds that she is in love with him. Dick refuses to give her up, a demand made by his father, Mary disappears. Police Inspector Burke in an effort to aid the elder Gilder schemes to secure the arrest of Mary herself. "English Eddie" Griggs, a police informer, Garson plans to rob the Gilder home on a tip from Griggs. Mary hears of it and tries to prevent it, going to the Gilder home. Mary pleads with Garson to drop the robbery, and Dick enters. Garson kills Griggs when Mary corners the latter and he admits he is working for the police. Burke enters the house, a searchlight throwing its rays on the dead man's body. Mary and Dick are arrested, because Mary tells Burke that Dick shot Griggs in defense of his home.

Now go on with the story.

Copyright, 1913, by the H. K. Fly Company. The play "Within the Law" is copyrighted by Mr. Veiller and this novelization of it is published by his permission. The American Play Company is the sole proprietor of the exclusive rights of the representation and performance of "Within the Law" in all languages.

By MARVIN DANA from the Play by BAYARD VEILLER.

TO-DAY'S INSTALLMENT.

Demarest was seriously disturbed by the situation that had developed. He was under great personal obligations to Edward Gilder, whose influence, in fact, had been the prime cause of his success in attaining to the important official position he now held, and he would have gone far to serve the magnate in any difficulty that might arise. He had been perfectly willing to employ all the resources of his office to relieve the son from the entanglement with a woman of unsavory notoriety. Now, thanks to the miscarried plotting of Burke to the like end, what before had been merely a vicious state of affairs was become one of the utmost dreadfulness. The worst of crimes had been committed in the house of Edward Gilder himself, and his son acknowledged himself as the murderer. The District Attorney felt a genuine sorrow in thinking of the anguish this event must have brought on the father. He had, as well, sympathy enough for the son. His acquaintance with the young man convinced him that the boy had not done the deed of bloody violence. In that fact was a mingling of comfort and anxiety. It had been better, doubtless, if indeed Dick had shot Griggs, had inflicted a just penalty on a housebreaker. But the District Attorney was not inclined to credit the confession. Burke's account of the plot in which the stool-pigeon had been the agent offered too many complications. Altogether, the aspect of the case served to indicate that Dick could not have been the slayer. * * * Demarest shook his head dejectedly.

"I Want the Boy Free."

"Burke," he said, "I want the boy to go free. I don't believe for a minute that Dick Gilder ever killed this pet stool-pigeon of yours. And, so, you must understand this: I want him to go free, of course."

Burke frowned refusal at this suggestion. Here was a matter in which his rights must not be invaded. He, too, would have gone far to serve a man of Edward Gilder's standing, but in this instance his professional pride was in revolt. He had been defied, trapped, made a victim of the gang who had killed his most valued informer.

"The youngster'll go free when he tells what he knows," he said, angrily, "and not a minute before." His expression lightened a little. "Perhaps the old gentleman can make him talk. I can't. He's under that woman's thumb, of course, and she's told him he mustn't say a word. So, he don't." A grin of half-embarrassed appreciation moved the heavy jaws as he glanced at the District Attorney. "You see," he explained, "I can't make him talk, but I might if circumstances were different. On account of his being the old man's son, I'm a little cramped in my style."

It was, in truth, one thing to browbeat and assault a convict like Dacey or Chicago Red, but quite another to employ the like violence against a youth of Dick Gilder's position in the world. Demarest understood perfectly, but he was inclined to be skeptical over the Inspector's theory that Dick possessed actual cognizance as to the killing of Griggs.

"You think that young Gilder really knows?" he questioned, doubtfully.

Burke Was Merciless.

"I don't think anything—yet!" Burke retorted. "All I know is this: Eddie Griggs, the most valuable crook that ever worked for me, has been murdered." The official's voice was charged with threatening as he went on. "And some one, man or woman, is going to pay for it!"

"Woman?" Demarest repeated, in some astonishment.

Burke's voice came merciless.

"I mean Mary Turner," he said slowly.

Demarest was shocked.

"But, Burke," he expostulated, "she's not that sort."

The Inspector sneered openly.

"How do you know she ain't?" he demanded. "Well, anyhow, she's made a monkey out of the police department, and, first, last, and all the time, I'm a copper. * * * And that reminds me," he went on with a resumption of his usual curt bluntness, "I want you to wait for Mr. Gilder outside, while I get busy with the girl they've brought down from Mary Turner's flat."

CHAPTER XXI.

Aggie Was At Bay.

BURKE, after the lawyer had left him, watched the door expectantly for the coming of the girl, whom he had ordered brought before him. But, when at last Dan appeared and stood aside to permit her passing into the office, the Inspector gasped at the unexpectedness of the vision. He had anticipated the coming of a woman of that world with which he most was familiar in the exercise of his professional duties—the underworld of criminals, some one beautiful perhaps, but with the brand of viciousness marked subtly, yet visibly for the trained eye to see. Then, even in that first moment, he told himself that he should have been prepared for the unusual in this instance, since the girl had to do with Mary Turner and that disturbing person herself showed in face and form and manner nothing to suggest aught but a gentlewoman. And, in the next instant, the Inspector forgot his surprise in a sincere, almost ardent admiration.

She Was Rather Short.

The girl was rather short, but of a slender elegance of form that was ravishing. She was gowned, too, with a chic nicety to arouse the envy of all less fortunate women. Her costume had about it an indubitable air, a finality of perfection in its kind. On another, it might have appeared perhaps the merest trifle garish. But that fault, if in fact it ever existed, was made into a virtue by the correcting innocence of the girl's face. It was a childish face, childish in the exquisite smoothness of the soft, pink skin, childish in the wondering stare of the blue eyes, now so widely opened in dismay, childish in the wistful drooping of the rosebud mouth.

The girl advanced slowly, with a laggard hesitation in her movements obviously from fear. She approached the desk, from behind which the Inspector watched, fascinated by the fresh and wholesome beauty of this young creature. He failed to observe the underlying anger beneath the girl's outward display of alarm. He shook off his first impression by means of a resort to his customary bluster in such cases.

"Now, then, my girl," he said, roughly, "I want to know——"

There came a change, wrought in the twinkling of an eye. The tiny, trimly shod foot of the girl rose and fell in a wrathful stamp.

"How dare you!" The clear blue eyes were become darkened with anger. There was a deepened leaf of red in either cheek. The drooping lips drooped no longer, but were bent in a haughtiness that was finely impressive.

Before the offended indignation of the young woman, Burke sat bewildered by embarrassment for once in his life, and quite at a loss.

"What's that?" he said, dubiously.

The girl explained the matter explicitly enough.

"What Do You Mean!"

"What do you mean by this outrage?" she stormed. Her voice was low and rich, with a charming roundness that seemed the very hallmark of gentility. But now it was surcharged with an indignant amazement over the indignity put upon her by the representatives of the law. Then, abruptly, the blue eyes were softened in their fires, as by the sudden nearness of tears.

"What do you mean?" the girl repeated. Her slim form was tense with wrath. "I demand my instant release." There was indescribable rebuke in her slow emphasis of the words.

Burke was impressed in spite of himself, in spite of his accustomed cold indifference to the feelings of others as necessity compelled him to make investigation of them. His harsh, blustering voice softened perceptibly, and he spoke in a wheedling tone, such as one might employ in the effort to tranquilize a spoiled child in a fit of temper.

"Wait a minute," he remonstrated. "Wait a minute!" He made a pacifically courteous gesture toward one of the chairs, which stood by an end of the desk. "Sit down," he invited, with an effort toward cajoling.

The scorn of the girl was superb. Her voice came icily, as she answered:

To Be Continued Monday.

Up-to-Date Jokes

Maudy—Ah, my daddy's bought a little baby.

Claudy—I reckon your mum's very mean.

Maudy—Why?

Claudy—'Cause when my daddy wanted to buy a baby mum presented him with two.

* * *

"What are you going to do when you grow up, if you don't know how to read, write and cipher?" asked a school teacher of a lazy, stupid boy.

"I'm goin' ter be a schoolmaster, an' make the boys do all the readin', writin' and cipherin'," replied the boy.

WANTED, IDEAS
An Opportunity To Make Money
Inventors, men of ideas and inventive ability, should write to-day for our list of inventions needed, and prizes offered by leading manufacturers.
Patents secured or our fee returned. "Why Some Inventors Fail," "How to Get Your Patent and Your Money," and other valuable booklets sent free to any address.
RANDOLPH & CO.
Patent Attorneys
616 "F" Street, N. W.,
WASHINGTON, D. C.

WRIGHTSVILLE BEACH BETTER THAN EVER THIS SEASON.
Ten-day $10 tickets on sale Thursdays. Through sleepers daily. Make reservations City Ticket Office, 88 Peachtree. SEABOARD.

EXCURSIONS.
5,000-Mile Circle Tour.
Special trains. Exclusive ships. A grand collection of high-class travel features. The original and official tour. Limited and select party. Leaves Atlanta, Ga., July 19 and August 16. Visiting Cincinnati, Detroit, Buffalo, Niagara Falls, Toronto, Thousand Islands, Montreal, Boston, New York, Philadelphia, Atlantic City, Washington, Baltimore and Savannah, with lake and ocean steamer trips; 15-day expense paid trip, $77.75; 18 days, $88.85. Write now for booklet. J. F. McFarland, Box 1624, Atlanta, Ga.

Great Food For Children
You can't give your children Faust Spaghetti too often—it is one of the few foods that is extremely nutritious and very easily digested. It is a rich gluten food—gluten makes and develops muscle, bone and flesh. A 10c package of
FAUST SPAGHETTI
contains as much nutrition as 4 lbs. of beef—ask your doctor. In sealed packages. Write for free recipe book.
At all grocers'—5c and 10c packages.
MAULL BROS. St. Louis, Mo.

CHICAGO
CHOICE OF ROUTES AND GOOD SERVICE
L&N

Historic College For Women
Wesleyan
MACON, GEORGIA
Delightful climate. Thorough and extensive course of study. Music, Art and Oratory of the highest order. Illustrious body of alumnae, choice student body, ideal home life, student government, excellent faculty, splendid boarding department and good athletics. The oldest and one of the choicest great colleges for women in the world. Address, Dept. M.
C. R. JENKINS,
Macon Georgia

LOOKOUTS TAKE SECOND BATTLE FROM CRACKERS

ATLANTA	000 000 100—1
CHATTANOOGA	131 003 00*—8

CRACKERS—	R.	H.	O.	A.	E.
Long, lf	0	1	3	0	0
Welchonce, cf	0	0	1	0	0
Alperman, 2b	0	1	1	1	0
Bailey, rf	1	2	3	0	0
Smith, 3b	0	0	6	4	1
Bisland, ss	0	0	0	3	0
Agler, 1b	0	0	7	1	0
Dunn, c	0	1	3	1	0
Brady, p	0	0	0	0	0
Dent, p	0	0	0	1	0
Totals	1	5	24	10	1

LOOKOUTS—	R.	H.	O.	A.	E.
King, cf	1	3	3	0	0
Flick, 2b	1	1	1	1	0
Williams, 1b-ss	0	1	6	1	0
Elberfeld, ss	0	0	1	5	0
Elston, rf	0	0	3	1	0
Johnson, lf	2	3	0	0	0
Street, c	1	2	6	0	0
Graff, 3b	2	1	2	2	0
Somers, p	1	2	0	3	0
Coyle, 1b	0	0	5	0	0
Totals	8	14	27	11	0

SUMMARY: Two-base hits—Bailey, King, Williams, Johnson (2), Somers, Alperman. Three-base hit—King. Home run—Graff. Struck out—By Somers, 4; by Brady 1, by Dent 2. Bases on balls—Off Somers 2, off Dent 1. Sacrifice hits—Flick, King, Williams. Double play—Elston to Coyle. Stolen bases—Flick, Agler. Umpires—Rudderham and Hart.

ANDREWS FIELD, CHATTANOOGA, TENN., June 13.—The Lookouts took the second game from the Crackers, 8 to 1 here this afternoon. Brady and Dent were pounded hard by Kid Elberfeld's men. Somers twirled air-tight ball for the home boys.

Graff and King did the heavy stick work for the Lookouts, the latter securing three safe hits, while Graff pounded out a home run in the second session. Bailey got two of the five hits made by the Crackers.

THE GAME.

FIRST INNING.

Long singled to ceter. Welchonce grounded to Somers, forcing Long at second to Elberfeld. Alperman grounded to Elberfeld, forcing Welchonce at second to Flick. Bailey doubled to left, Alperman going to third. Smith popped to Graff. NO RUNS, TWO HITS.

King singled to right. Flick sacrificed, Smith to Agler. Williams doubled to left, scoring King. Elberfeld popped to Bailey. Elston grounded out Bisland to Agler. TWO HITS, ONE RUN.

SECOND INNING.

Bisland fanned. Agler grounded out, Elberfeld to Williams. Dunn also went out over the same route. NO RUNS, NO HITS.

Johnson singled to center. Street singled to left and Johnson went to second. Graff smashed out a homer to the right field fence, scoring Johnson and Street ahead of him. Somers flied to Bailey. King tripled to center. Flick grounded out to Agler, unassisted and King was held at third. Williams fanned. THREE RUNS, FOUR HITS.

THIRD INNING.

Brady flied to King. Long popped out to Street. Welchonce grounded out, Flick to Williams. NO RUNS, NO HITS.

At this juncture of the game Dent relieved Brady in the box. Elberfeld popped to Smith. Elston fanned. Johnson doubled to left. Street singled to left and Johnson registered, Street taking second on the throw to the plate. Graff grounded out, Alperman to Agler. ONE RUN, TWO HITS.

FOURTH INNING.

Alperman grounded out, Somers to Williams. Bailey popped up to Street Smith flied to King. NO RUNS, NO HITS.

Somers doubled to left. King walked. Flick grounded to Dent, who threw to Smith, forcing Somers at third. King went to second and was retired stealing third, Dunn to Smith. Williams flied to Welchonce. NO RUNS, ONE HIT.

FIFTH INNING.

Bisland grounded out, Elberfeld to Williams. Agler also grounded out, Elberfeld to Williams. Dunn fanned. NO RUNS, NO HITS.

Elberfeld fanned and was chased off the field for beefing at Umpire Rudderham. Elston grounded out, Bisland to Agler. Johnson doubled to left. Street popped to Alperman. NO RUNS, ONE HIT.

SIXTH INNING.

Dent fanned. Long grounded out, Flick to Coyle. Welchonce popped to Street. NO RUNS, NO HITS.

Graff beat out a slow bunt to Smith. Somers also beat out a slow one to Bisland. King sacrificed, Smith to Agler, Graff going to third and Somers to second. Flick singled to left, scoring Graff and Somers. Flick went to second on the throw to catch Somers at the plate and swiped third. Williams flied to Long and Flick tallied after the catch. Coyle grounded out, Bisland to Agler. THREE RUNS, THREE HITS.

SEVENTH INNING.

Alperman grounded out, Williams to Coyle. Bailey singled to center. Smith flied to Elston. Bisland walked. Agler was given a free pass, filling the bases. Dunn beat out a slow grounder to Williams and Bailey scored. Dent flied out to King. ONE RUN, TWO HITS.

Elston flied to Long. Johnson popped to Smith. Street grounded out, Smith to Agler. NO RUNS, NO HITS.

EIGHTH INNING.

Long flied to Elston. Welchonce out, Williams to Coyle. Alperman doubled to left. Bailey singled to right, Alperman taking third. Smith out, Somers to Coyle. NO RUNS, TWO HITS.

Graff flied to Long. Somers grounded out, Smith to Agler. King singled to center. Flick flied to Bailey. NO RUNS, ONE HIT.

NINTH INNING.

Bisland fanned. Agler walked and stole second. Dunn also was tendered four bad ones, Robe, batting for Dent flied to Elston, who threw to Coyle, doubling Dunn off first. NO RUNS, NO HITS.

Man's Back Broken By Falling Timbers

P. A. Pettrello, who works at the Southern Railway Machine Shops, suffered a broken back Friday morning while working under a car that had been jacked up for repairs. Some of the timbers used to hold up the car fell and struck him.

He was taken to the Atlanta Hospital in Patterson's ambulance.

Buy seats to-day "Quo Vadis" Grand next week.

BROU'S INJECTION—A PERMANENT CURE
of the most obstinate cases guaranteed in from 3 to 6 days; no other treatment required. Sold by all druggists.

SILK HAT HARRY'S DIVORCE SUIT :: :: Copyright, 1913, International News Service. :: The Golfer and His Caddy

SOUTHERN LEAGUE

AT NEW ORLEANS—
MOBILE ..... 0 0 0 0 0 0 0 0 0 - 0 3 1
NEW ORLEANS ..... 1 0 0 0 0 0 2 0 X - 3 6 1
Berger and Brown; Wilson and An gemeir. Umpires, Breitenstein and Pfenninger.

AT BIRMINGHAM—
NASHVILLE ..... 1 0 0 0 0 0 0 1 0 - 2 6 3
BIRMINGHAM ..... 0 0 0 0 0 0 2 0 1 - 3 9 3
Beck and Gibson; Sloan and Mayer. Umpires, Wright and Fiefeld.

AT MEMPHIS—
MONTGOMERY ..... 5 1 0 0 0 0 0 0 1 - 7 10 1
MEMPHIS ..... 0 1 1 0 0 0 0 0 0 - 2 5 6
Manning and Gribbens; Liebhart and Seabaugh. Umpires, Stockdale and Chestnut.

NATIONAL LEAGUE

AT PITTSBURG—
NEW YORK ..... 0 1 0 1 0 0 0 0 1 - 3 14 0
PITTSBURG ..... 0 0 0 2 0 0 0 0 0 - 2 7 2
Demaree and Myers; Adams and Coleman. Umpires, Rigler and Byron.

AT CHICAGO—
BROOKLYN ..... 000 500 010 00 - 6 10 6
CHICAGO ..... 003 101 010 01 - 7 11 1
Ragon, Curtis and Erwin; Pierce and Archer. Umpires, Brennan and Eason.

AT CINCINNATI—
BOSTON ..... 4 0 0 0 0 2 0 0 0 - 6 10 1
CINCINNATI ..... 0 0 0 1 1 1 1 0 0 - 4 8 0
Perdue and Whaling; Ames, Packard and Clark. Umpires, Klem and Orth.

AT ST. LOUIS—
PHILADELPHIA ..... 0 0 3 0 1 0 0 0 1 - 5 10 1
ST. LOUIS ..... 0 0 0 0 0 0 0 0 2 - 2 6 0
Brennan and Doolin; Harmon and McLean, Bresnahan. Umpires, O'Day and Emslie.

AMERICAN LEAGUE

AT NEW YORK—
DETROIT ..... 0 0 0 0 2 0 0 0 0 - 2 6 3
NEW YORK ..... 0 1 0 1 0 1 0 1 X - 4 7 2
Dubuc and McKee; Ford and Swee ney. Umpires, Connolly and McGreevy.

AT WASHINGTON—
CHICAGO ..... 1 0 4 0 0 0 0 1 0 - 6 8 1
WASHINGTON ..... 0 0 2 0 0 2 0 0 0 - 4 8 3
Walsh and Schalk; Hughes and Henry. Umpires, Dineen and Ferguson.

AT PHILADELPHIA—
CLEVELAND ..... 0 0 0 0 0 0 1 0 0 0 - 1 6 2
PHILADELPHIA ..... 1 0 0 0 0 0 0 0 0 1 - 2 8 1
Mitchell, Kahler, Carlsch and Land; Bender and Schang. Umpires, Hildebrand and O'Loughlin.

AT BOSTON—
ST. LOUIS ..... 0 1 0 0 0 5 0 0 0 - 6 12 2
BOSTON ..... 0 0 0 0 1 1 0 2 2 - 7 12 1
Hamilton and Agnew; O'Brien and Corrigan. Umpires, Evans and Egan.

'Some Baseball Bug'; Forged to See Game

LOS ANGELES, June 13.—William H. Calder, 17 years old, who describes himself as "some baseball bug" and who is under arrest here, has confessed, according to the police, that his love for baseball caused him to forge checks in New York to the extent of nearly $1,000.

The victims were his employers, members of a prominent New York law firm.

Nearly everybody in Atlanta reads The Sunday American. YOUR advertisement in the next issue will sell goods. Try it!

DROPSY TREATED. Quick relief, swelling, short breath soon removed, often entire relief in 15 to 20 days. Trial treatment sent FREE. Write Dr. H. H. Greens Sons, Box O, Atlanta, Ga.

MOTOR RACES SATURDAY JUNE 14th 4 P. M.

GRAND Week Starting June 16
GEO. KLEISE PRESENTS "QUO VADIS"
THE MARVELOUS PHOTO PLAY NOW THE RAGE IN NEW YORK
BUYS SEAT NOW Mat. 25c Night 25-50c

FORSYTH Matinee To-day To-night 8:30
WILL ROEHM'S ATHLETIC GIRLS
NEXT WEEK BUD FISHER

INTERNATIONAL LEAGUE

FIRST GAME.
AT MONTREAL—
TORONTO— 1 1 0 0 0 1 0 0 0 - 3 7 3
MONTREAL— 1 0 1 0 0 0 0 0 0 - 2 7 1
Brant and Graham; McGrainer and Madden. Umpires, Owens and Carpenter.

SECOND GAME.
TORONTO— 0 0 0 3 0 0 0 1 0 - 4 9 0
MONTREAL— 0 0 0 1 0 0 0 1 0 - 2 7 0
Gaw and Bemis; Averill and Burns. Umpires, Owens and Carpenter.

AT JERSEY CITY—
BALTIMORE— 0 0 0 1 0 0 0 0 0 - 1 5 1
JERSEY CITY— 0 0 0 0 0 1 0 0 1 - 2 7 0
Danforth and Egan; Davis and Blair. Umpires, Finneran and Quigley.

AT NEWARK—
PROVIDENCE— 0 0 0 0 0 1 1 0 0 0-2 9 2
NEWARK— 0 1 0 0 0 0 1 0 0 1-3 7 1
Sline and Kocher; Atchison and Higgins. Umpires, Kelly and Mullen.

ROCHESTER— 0 0 0 4 3 2 0 2 0-11 10 0
BUFFALO— 0 0 0 0 0 0 0 3- 3 7 1
Quinn and Williams; Beebe and Lalonge. Umpires, Hayes and Wallin.

CAROLINA LEAGUE.

FIRST GAME—

Score:		R.	H.	E.
Asheville	041 000 000	5	7	1
Greensboro	000 010 000	1	8	1

Waymack and Milliman; McKeithan and Coveney. Umpire, Miller.

SECOND GAME—

Score:		R.	H.	E.
Asheville	003 003 1	7	10	0
Greensboro	200 000 0	2	7	3

Ferrell and Fry; Jordan and Coveney. Umpire, Miller.

FIRST GAME—

Score:		R.	H.	E.
Raleigh	300 121 000	7	10	2
Winston	300 310 000	6	13	5

Llewellyn, Myers and Ledgate; Smallwood, Boyle, Lee and Smith. Umpire, McBride.

SECOND GAME—

Score:		R.	H.	E.
Raleigh	012 000 0	3	6	0
Winston	140 010 *	6	8	3

Myers and Ledgate; Ray and Smith. Umpire, McBride.

Score:		R.	H.	E.
Durham	000 000 130	4	7	3
Charlotte	210 000 30*	6	6	1

Yon and Lowe; High and Malcolmson. Umpire, Mace.

White City Park Now Open

AMERICAN ASSOCIATION

AT INDIANAPOLIS—
KANSAS CITY— 3 0 0 0 1 0 3 0 0 - 7 9 3
INDIANAPOLIS— 0 2 0 2 0 0 0 1 0 - 5 10 1
Howell, Connors and Kritchell; Merz, Harrington, Redding and Clark. Umpires, Chill and O'Brien.

AT TOLEDO—
MILWAUKEE— 1 0 0 0 0 0 1 0 0 - 2 6 3
TOLEDO— 0 0 1 3 1 1 0 1 X - 7 9 0
Dougherty and Hughes; Collamore and DeVoght. Umpires, Murray and Handiboe.

AT COLUMBUS—
ST. PAUL— 1 0 0 1 0 0 0 1 0 - 3 7 2
COLUMBUS— 2 0 0 2 0 2 1 0 X - 7 9 2
Walker and James; McQuillen and Smith. Umpires, Johnstone and Connolly.

AT LOUISVILLE—
MINNEAPOLIS— 0 2 0 3 2 0 0 0 0 -7 10 0
LOUISVILLE— 1 0 0 1 0 1 0 0 0 -3 8 1
Patterson and Owens; Zabel and Clemons. Umpires, Westervelt and Irwin.

VIRGINIA LEAGUE.

Score:		R.	H.	E.
Newport News	000 002 000	2	7	1
Petersburg	013 200 01*	7	15	0

Brown and Matthews; Hedgepeth and Laughlin. Umpires, Colgate and Kelly.

Score:		R.	H.	E.
Portsmouth	010 000 010	2	6	3
Richmond	000 000 60*	6	9	1

Weidel and Hudgins; Ayers and Rogers. Umpire, Clarke.

Score:		R.	H.	E.
Roanoke	010 000 000	1	3	0
Norfolk	000 000 002	2	7	3

Perryman and Lafitte; Gaston and Stewart. Umpire, Norcum.

Thornton in Finals Of Old Dominion

RICHMOND, VA., June 12.—By defeating Pollard and Coke Thursday afternoon, 6-4, 6-2, Thornton and Shaner qualified for the finals in men's doubles in the Old Dominion tennis tourney, which is scheduled to be played at 5 o'clock Friday afternoon. Their competitors will be Buford and Dunn.

Thornton's work on the courts is declared to be the most brilliant ever seen here. He was in exceptionally fine form Thursday.

At 4 o'clock Friday, Mrs. Willard Sullivan is scheduled to contest with Mrs. Saunders Taylor for the challenge cup, Mrs. Sullivan having forced her way to the front Thursday afternoon when she easily defeated Miss Colston. The winner of this contest will be entitled to permanent possession of the cup. Mrs. Taylor is now the holder of it.

SOUTH ATLANTIC LEAGUE

AT CHARLESTON—
ALBANY— 1 0 1 0 1 0 0 2 0 -5 9 3
CHARLESTON— 0 1 0 0 6 0 1 0 0 -8 10 3
McManus and Wells; Taylor and Menefee. Umpire, Pender.

AT SAVANNAH—
MACON— 0 0 1 0 0 0 3 0 0 1 -5 12 2
SAVANNAH— 1 1 0 1 0 0 0 0 1 -4 11 1
Thackam and Reynolds; Poole and Geibel. Umpire, Moran.

COLUMBUS— 1 1 0 0 1 0 0 0 0 -3 10 0
JACKSONVILLE— 0 0 1 0 0 0 0 0 0 -1 2 2
McCormick and Krebs; Horton and Barr. Umpire, Smith.

EMPIRE LEAGUE.

Score:		R.	H.	E.
Thomasville	200 011 000	4	6	3
Cordele	010 010 021	5	10	2

Day and Dudley; Hall and Eubanks. Umpire, Carter.

Score:		R.	H.	E.
Waycross	000 000 001	1	7	2
Valdosta	000 020 02*	4	6	2

Warwick and Shuman; Winges and Pierre. Umpire, Morrison.

Score:		R.	H.	E.
Brunswick	002 000 022	6	9	3
Americus	000 091 00*	10	9	4

Walker and Seifert; Pratt and Manchester. Umpire, McAfee.

GA.-ALA. LEAGUE.

Score:		R.	H.	E.
Newnan	100 110 010	4	7	3
Opelika	300 030 000	6	10	4

Collins and Rice; Ery and Allen.

COTTON STATES LEAGUE.

Score:		R.	H.	E.
Meridian	110 000 000	2	4	2
Pensacola	000 000 000	0	4	1

Hirsch and Gueterez; Burmeister and Hauser. Umpire, Berger.

FIRST GAME—

Score:		R.	H.	E.
Selma	100 100 020	4	9	3
Jackson	000 020 101	5	14	5

Wyly and Mueller; Cheney and Robertson. Umpire, Williams.

BASEBALL
Diamond News and Gossip

Alexander, the Phillies' star twirler, went against the Cardinals yesterday and added another game to his win column.

* * *

Joe Jackson, of the Naps, made a homer yesterday—the only score acquired by his team.

* * *

The Cubs jumped on Nap Rucker, the star portside flinger for the Dodgers, yesterday, pounded out thirteen hits and scored six runs, which was more than sufficient to defeat the slumping Brooklynites.

* * *

The best Ty Cobb could get off the delivery of Schulze, the Yankee twirler, was a double out of four times up.

* * *

A triple play executed by Shortstop Maranville and First Baseman Meyers, of the Braves, stopped a batting rally on the part of the Reds, and enabled the Bostonians to grab a 7 to 3 victory.

* * *

Midkiff's hit in the ninth that sent Caldwell across the plate won the game for the Yankees from the Tigers.

* * *

Manager Birmingham, of the Neps, in denying that Pitcher Vean Gregg and Outfielder Jack Graney had a fist fight after Wednesday's game, explained the battered countenances of the two by declaring the dog mascot big Gregg and that Graney was injured in batting practice.

* * *

Rumor has it that a deal is under way by which Nap Rucker, the star pitcher of the Dodgers, will go to the Cubs in exchange for Roger Bresnahan, the catcher, who is drawing a huge salary from the Cub coffers for warming the bench. Archer is doing most of the catching for the Cubs.

* * *

Ty Cobb, of the Tigers, and Joe Jackson, of the Naps, are engaged in a see-saw battle for the batting leadership of the American League. Both are hitting around .450 and they are taking turns in leading.

TETTER
Tetterine cures tetter. Read what Mrs. V. C. McQuiddy, Estill Springs, Tenn., says:
I had a severe case of tetter on both hands and I finally got helpless. A leading physician knew of no cure. I decided to give Tetterine a trial. To my utter surprise and satisfaction it worked a speedy cure.
Use Tetterine
It cures eczema, tetter, erysipelas, itching piles, ground itch and all skin maladies.
50c at druggists, or by mail.
SHUPTRINE CO., SAVANNAH, GA.

KOHLMAINEN SUSPENDED; EXPENSE ACCOUNT ASKED

NEW YORK, June 13.—Hanns Kohlmainen, the Finnish runner, has been suspended indefinitely by the Amateur Athletic Union for his failure to turn in an expense account for a recent set of games.

The runner is now in Duluth, Minn., and was notified that he must return to New York immediately and explain in order to become eligible for a number of meets in the Western cities this month.

WHITE SOX LET TWO GO.

EVANSVILLE, IND., June 13.—Pitcher "Tiny" Barker has been secured by Evansville from the Chicago White Sox. Barker was sent to the Wausau team of the W. I. League at the end of the White Sox training trip. Pitcher Billy Smith, secured from New Orleans, has been released.

JENNINGS DRAWS SUSPENSION.

NEW YORK, June 13.—Hugh Jennings, manager of the Detroit club of the American League, was notified to-day of his indefinite suspension by President Ban Johnson for alleged abusive language to Umpire Ferguson in the game at Washington recently.

R. U Wearing Red-Seal Shoes Made in Atlanta ? 93 Peachtree

Give His Little Feet a Chance to Grow--- The Broadwalk Shoe

of which we are sole agents for Atlanta, contains the following features:

PROPER SHAPED SOLE. The shape nature gives the child can not be improved upon.

FLEXIBILITY. This encourages the muscles of the foot to exercise, which is as necessary to it as to the other parts of the body to remain strong and healthy.

BEST MATERIAL and WORKMANSHIP. This insures a shoe which will wear well and look well on your child's foot.

THE BROADWALK SHOE is scientifically designed and constructed to fit the foot of the growing child.

$1.50 and $2.00, according to sizes, etc.

Splendid line of Boys' Shoes from $1.75 to $3.00.

Boys' Wash Suits in Natty Little Styles—$1.00 to $4.00. Rompers, Play Suits, Ball Suits, Underwear, Blouses, Hats and Caps in great variety. See window display.

PARKS-CHAMBERS-HARDWICK
37-39 Peachtree Company Atlanta, Ga.

Save $15 on Your Suit
Here To-morrow---and Get an Extra Pair of
$7 PANTS FREE!

Just Think What You Get!
A Regular $30 Suit
Made to Order,
Extra Pants FREE!
The Pants Alone Worth $7, for
$15

Remember that in dealing with us you are patronizing the old reliable "Dundee" tailors, known from coast to coast. Our fabrics, our tailors, our cutters are the best in the country! Our job is to give you the best suit you ever had, made to your individual measure, made of pure wool fabrics---with an absolutely perfect fit guaranteed. Don't fail to come---a $7 pair of extra pants FREE TO-MORROW!

$7.00 Pants FREE To-mor-row

Dundee WOOLEN MILLS

$7.00 Pants FREE To-mor-row

Corner Peachtree and Auburn Avenue
Remember the Place

TY COBB OUT TO COP HITTING CROWN AGAIN

ADMIRERS of Tyrus Raymond Cobb have a right to be proud of the record amassed by the Georgia Peach during the first month of the present campaign. Participating in 24 games, of which his team won 11, Cobb hit safely in 20 combats and in one of these it should be remembered that he was an added starter and got a chance to bat only once, which opportunity he improved by poling a sacrifice fly.

The gunners who slipped ciphers into the Southern's basehit column were Ray Keating and Ray Fisher, of the Highlanders, on May 7 and 8, respectively; Harry White and Bill Lange, of the White Sox, on May 4, and Tom Hughes and Tom Drohan, of the Senators, on May 16.

3 Hits 5 Times This Year.

In the score of contests in which Cobb hit safely he obtained 32 singles, three doubles and three triples, his batting average from April 29 to May 28, inclusive, being .475. He has made three hits five times this season, two hits eight times and one hit seven times. His best record in the way of consecutive clouting came in the games of May 19 and 20 with the Athletics, when he got six hits in the same number of trips to the plate.

Tyrus Raymond, who seems bent on carrying off the Chalmers American League trophy for the third time, has put the finishing touches to fourteen of the Tigers' tallies, sending in seven on clean hits, four on aerial sacrifice and three on infield outs. He is not the Tigers' leading batterin of runs as yet, for Bobby Veach, who has played in ten more contests, has driven in four more counters. On the percentage basis, however, Cobb outranks Veach as a timely thumper.

Only Four Fanned Ty.

Cobb faced 30 American League pitchers from April 29 to May 28, inclusive, and only four men succeeded in fanning him. Bob Russell, of the White Sox, whiffed Tyrus on May 3; Ray Keating, of the Highlanders, struck him out twice on May 7 (that day the Dixie Demon complained his eyes bothered him). Buck O'Brien, of the Red Sox, claimed Ty as a strike-out victim on May 13, and twelve days later Walter Leverenz, of the Browns, set him down via the strike out line.

Cobb has drawn 17 passes in 24 games and has been successful in 12 out of 16 steals he has essayed. The men who turned him back when he tried to steal were Henry, of Washington, twice; Carrigan, of Boston, once, and Lapp, of Philadelphia, once.

Sports and Such

THE SPRING KINKS IN THE baseball dope are being straightened out and the big league teams are gradually fitting into their appointed positions, to the great glorification of the aforesaid dope.

Of the two leagues the National promises the better race, a situation that was more or less forecast. In the American League no one would be particularly shocked if the excitement were all over by the middle of July. If the Athletics maintain their present industrious lick and the Boston team continues to improve, this combination of events is likely to result in an overwhelming lead for the Mack outfit within the next few weeks. Boston is earnestly doing its best to wallop Cleveland, and later on it will have a chance to slam the Washington gang, all of which is the best little sort of ally work for Connie Mack.

• • •

THE SOLEMN PROPHETS OF the spring-tide unanimously held that if Connie Mack kept his men on the reservation there would be no stopping them this season, and seemingly it will work out so.

• • •

THERE HAS BEEN ONE UPset—or rather two—of magnitude in the older league. There is not the slightest doubt that on paper the Giants this spring were fully a 20 per cent stronger club than they were last season, when they won the pennant. By an amazingly simple process of arithmetic you could thus figure out that they would win the pennant in a walk this summer; but, though they have played to form, they have failed to win the games that were cheerfully counted for them last April.

• • •

IF THE PIRATES NOW occupied that high position fortuitously held by the Phillies we should worry. As it is, the Phillies are likely to blow. Brooklyn started out to break up the league, and Brooklyn blew. The Phillies are a little stronger than the Dodgers and are holding up a litle longer, but it will be the biggest shock baseball ever got if they keep up this pace for another six weeks. So if the Giants find themselves and develop a real winning streak they have every chance to nail the lead and hold it.

Nearly everybody in Atlanta reads The Sunday American. YOUR advertisement in the next issue will sell goods. Try it!

BIG G Cures in 1 to 5 days unnatural discharges. Contains no poison and may be used full strength absolutely without fear. Guaranteed not to stricture. Prevents contagion.
WHY NOT CURE YOURSELF?
At Druggists, or we ship express prepaid upon receipt of $1. Full particulars mailed on request.
THE EVANS CHEMICAL CO., Cincinnati, O.

GEORGIAN SPORTS COVERED by EXPERTS

Does Jeff Play Polo? Well, Does a Duck Swim? :: :: :: :: By "Bud" Fisher

New Date Set for 'Drome Races

Hold Meet Saturday Afternoon

SHARP at 4 o'clock Saturday afternoon, Starter Noon Hudson will fire the first gun for the first race in the new Atlanta Motordrome. A minute later Announcer Erskine Brewster, from his raised platform, will be booming the results through a giant megaphone. And Atlanta's season of thrills and sensations will be in progress.

Always providing it doesn't rain.

Ten thousand Atlanta speed fans are awaiting the verdict of the weather man. If he will provide a couple of hours sunshine Saturday afternoon there will be nothing to it but a big success. Nearly five thousand people plowed their way to the track Friday night, June 6, right through the rain, on the off chance that there would be racing. Another five thousand stayed at home because they saw the case was hopeless. They will all be there ten thousand strong Saturday afternoon, if the weather is fair. And there will be room for all. Twelve thousand people can be seated in the grandstand alone. Twice that many can be looked out for in the infield. So there will be no crowding if the crowd grows to 36,000. Seats all around a quarter mile track, five rows deep, mean a lot of accommodations.

The sport which will be offered Saturday afternoon cannot be otherwise than thrilling and sensational. Ninety miles an hour on a four-lap track offers hair-raising possibilities. The nearest Atlanta speed bugs ever came to seeing such speed was at the Atlanta Speedway. There the cars raced on a two-mile oval. At the motordrome the best record of the speedway will undoubtedly be equaled or surpassed—and it will be done on a four-lap track, banked like a brick fence, lighted by blazing tungstens, and surrounded by a solid bank of shrieking, hat-waving humanity. Three and four riders will be on the track at the same time and each will flash past at ten second intervals.

The racing will be in dead earnest. The riders need the money. There hasn't been any "sugar" stirring around racing headquarters in months. Now, with a chance to race for the coin, they will not overlook any bets.

Special cars will be run to the Motordrome, leaving Five Points at two-minute intervals. The run to the show grounds takes but five or six minutes. After the races the cars will be backed up and ready to carry the speed fans back to the city at top speed.

This may be Atlanta's only chance to see speedway racing in the day time. The track was built for night racing. The electric lights are all in place, it was only because of the repeated postponements made necessary because of the recent rains and because of the coolness of the weather, that an afternoon meet was decided on. This show Saturday afternoon will give the fans a fine chance to get a line on the board track racing game by daylight. It may also give Jack Prince a chance to slip up on the weather man. Anyhow, if the weather is fair, there will be nine thrilling races Saturday afternoon. And all Atlanta's speed fans will be there to see them.

UNCLE SAM TO EXTEND COURTESY TO PLAYERS

WASHINGTON, June 13.—Uncle Sam's consular and diplomatic officials in parts of the world to be visited next fall and winter by President Comiskey's White Sox and the New York Giants will be asked to extend the touring athlets every courtesy.

Secretary of State William J. Bryan, harking to the request of Senator James Hamilton Lewis, of Chicago, has provided Manager Callahan, of the Sox, with the necessary credentials.

The document is in the form of a general letter addressed to officials in the United States consular and diplomatic service throughout the nations on the itinerary of the globe-girdling ball clubs and introduces the members of the party.

MAY ORGANIZE LEAGUE TO PLAY ON WEDNESDAY

A movement has been started to organize a baseball league to play on Wednesday afternoons. The moving picture and theater men will combine with the clothing store men who are closing their places of business on Wednesday afternoons. Some of the teams that will probably enter this league are the Consolidated Film Company, Mutual Film Company, Daniel Bros. Company and McConnell Clothing and Shoe Company.

Other teams that can play on Wednesday afternoon are requested to call up Shelley Ivey, over phone Ivy 4989, at once.

GIBBONS AND AHEARN CLASH IN 10-ROUND GO

NEW YORK, June 13.—Mike Gibbons, of St. Paul, may strike a snag in the person of Young Ahearn, the Dancing Master, when they meet in a ten-round bout in the Garden tonight. Ahearn is rapidly growing into the middleweight division. It is conceded that he is one of the finest boxers in the ring.

The Sunday American goes everywhere all over the South. If you have anything to sell The Sunday American is "The Market Place of the South." The Sunday American is the best advertising medium.

MONEY
LOANED TO SALARIED MEN AT LAWFUL RATES
ON PROMISSORY NOTES
Without Endorsement
Without Collateral Security
Without Real Estate Security
NATIONAL DISCOUNT CO.
1211-12 Fourth National Bank Bldg.

CHRISTY MATHEWSON'S BIG LEAGUE GOSSIP

NEW YORK, June 13.—The Giants must regain their batting stride if they are to repeat on the pennant. The club has not been hitting consistently all season. First one man bats well for two or three days and then another. But we do not appear to get going all together. The pitchers are doing better than they were. Both Marquard and Tesreau are in fine shape, and Demaree is fit to take his regular turn once more. I believe that the pitching staff and hard hitting that is bound to come will eventually push the Phillies out of the lead. My confidence still is in the Giants, of course. The hard work in the early spring will finally wear the edge off the Philly twirlers when the real hot weather sets in, and we should close up the gap, if it does not get too wide in the meantime. Marquard started off the season like a whirlwind a year ago, you will recall, and won nineteen straight games. But all the hard work in the early stages of the race wore him out for the midsummer toil, and he slumped badly for a month or so. I expect to see the same thing happen to the Philadelphia pitchers. The Quakers are bound to slump, but I do not know how far that slump will go. At least our chance to return home from this trip in first place is gone now.

• • •

THE Cubs do not look to me like any more of a pennant possibility now than they did when they were in New York on their first trip East. They are weak in the pitcher's box. The rest of the team is fine, but I cannot figure any club with the pitchers possessed by the Cubs as a pennant winner in the National League this year, when there are such staffs as the Philadelphia, Pittsburg and New York corps.

The Pirates have surprised me. Just when it looked as if they were going to slide into their true gait and begin climbing, they dropped the series to the Quakers. I cannot understand why that club does not get going consistently, because the material is certainly there, both in the field and the pitcher's box. I suppose Clarke's team will just about hit its stride against us this week.

• • •

THE rest of the clubs in the National League, with the possible exception of Brooklyn, are clearly out of the going. The Superbas have a very outside chance, but it does not look good with their pitchers moving as badly as they are at present. Brooklyn has not the robustness to withstand the rigors of a hard campaign, to my mind. The team is good for only a short spurt. It was some fancy pitching which put it up with the leaders for a time. I had figured Philadelphia to fade in the same way, but these boys seem to be trying to show me up by sticking. I still adhere to my notion that Pittsburg will begin to climb shortly, and the race will narrow down to a battle between the Pirates and Giants in September. Pittsburg has always been a better road club than when it is playing on the home grounds. Perhaps that may partially explain its present showing.

(Copyright, 1913, by the McClure Newspaper Syndicate.)

CARPENTIER AND WELLS TO MEET AGAIN IN NOV.

LONDON, June 13.—Georges Carpentier, the French heavyweight pugilist, and Bombardier Wells, the British heavyweight, signed articles to-day for a return match in London on November. On June 1 Carpentier knocked out Wells in the fourth round at Ghent, Belgium, and won the heavyweight championship of Europe.

PIRATES BUY CATCHER.

DAVENPORT, IOWA, June 13.—Bob Coleman, premier catcher of the Three-I League, has been sold to the Pittsburg team in the National League and will report to-day.

MURPHY GETS WINNER.

LOS ANGELES, June 13.—Harlem Tommy Murphy has been offered a match with the winner of the Jack White-Johnny Dundee fight, which takes place here next Tuesday night. In the belief that Murphy will accept July 15 has been announced by a promoter as the date for the bout.

FOOD FOR SPORT FANS

By GEORGE E. PHAIR.

MATTY.

"You are sick, Father Matty," the young man said,
"You have lost your old fadeaway curve.
Your arm is a bum and your sinews are dead,
And you haven't a thing but your nerve."

"It is true I am sick," he arose to remark,
"It is true I am feeble and lame."
And having concluded, he hiked to the park
And proceeded to capture a game.

It is said that Christy Mathewson never has played ball on Sunday. Nor would seven National League teams go into mourning if he were to lay off seven days per week.

In addition to peddling life insurance it is rumored that Mr. Mathewson is a passably good heaver.

One horrible example of wasted endeavor is the case of the young man who forged a check in order to see the Yanks in the act of playing baseball.

One is forced to wonder at the feat performed by Marcel G. Brindejonc des Moulinais, who flew from Paris to Berlin in an aeroplane without getting his name tangled in the propeller.

There are some misguided persons who still refer to Lew Richie as the Giant Killer.

FABLE.

Once upon a time there was a baseball fan who did not know how to manage a baseball team.

While we grieve with Mr. Wolgast over his fractured thumb, it would not cause us any poignant grief if Tom Jones were to sprain his speaking apparatus.

ENOUGH IS SUFFICIENT.

It is easy enough to be pleasant
Though the hope of a pennant has flown,
But the fan worth while
Is the fan who can smile
When they show an assortment of bone.

Buy seats to-day "Quo Vadis" Grand next week.

White City Park Now Open

Skin Whitened

The latest chemical invention—Exelento Whitener—which bleaches any dark or sallow skin, such as pimples, freckles, liver splotches can be removed in a few applications. It has the property of healing all kinds of skin troubles. Every package is guaranteed.

Price 25 cents by all druggists or by mail on receipt of stamps or coin.

Exelento Medicine Co., Atlanta, Ga. Agents Wanted everywhere. Write for particulars today.

Great Sale
Of Made to Order
Trousers
3 Days Only
Sat., Mon. and Tues.
Genuine $5 to $7
PANTS TO MEASURE
$3.50
Six thousand yards of trouserings will be tailored into pants at the rate of $3.50 a piece
Come To-morrow
It's the greatest lot of trouserings that has ever been brought into this town. Any man in any position in life would be proud to wear them. They're built to order by expert tailors—and they're dirt cheap.
Scotch Woolen Mills
Original $15 Tailors
107 Peachtree
It's The SCOTCH

JUNE CLEARANCE SALE OF
Men's and Young Men's Summer Suits
25% Discount
For Cash

This is the sale you have waited for, and it is very opportune, coming as it does just about vacation time, when you are making additions to your wardrobe. We're offering our entire stock of men's and young men's Summer Suits at one-fourth less than their actual value. There are Cassimeres, Cheviots, Worsteds, Homespun and Crash Suits in the very latest styles—up to the high standard of this house in every point.

$15.00 Suits reduced to	$11.25	$27.50 Suits reduced to	$20.60
18.50 Suits reduced to	13.85	30.00 Suits reduced to	22.50
20.00 Suits reduced to	15.00	32.50 Suits reduced to	24.35
22.50 Suits reduced to	16.85	35.00 Suits reduced to	26.25
25.00 Suits reduced to	18.75	37.50 Suits reduced to	28.10
		40.00 Suits reduced to	30.00

Don't let this opportunity pass. Good suits are not to be had every day at the prices quoted here. If you've delayed purchasing your summer suit, or if you can use another, see these that we offer. (Black, Blue and Mohair Suits excluded.) Come make your selection now.

This Is Positively a Cash Sale

Essig Bros. Co.
"Correct Dress for Men"
26 Whitehall St.

We Do Not Charge Goods at Reduced Prices

"THE VICTOR"

DR. WOOLLEY'S SANITARIUM
Opium and Whisky and all inebriety and drug addictions scientifically treated. Our 30 years' experience shows these diseases are curable. Patients also treated at their homes. Consultation confidential. A book on the subject free. DR. B. B. WOOLLEY & SON, No. 3-A Victor Sanitarium, Atlanta, Ga.

BIG VOTE OFFER!

HEARST'S SUNDAY AMERICAN and ATLANTA GEORGIAN

GREAT PONY Subscription Contest

$3,000 IN PRIZES GIVEN AWAY FREE

Twelve SHETLAND PONIES, Harness and Carts

OUTFITS COMPLETE---READY TO DRIVE AWAY

TO HELP YOU GET STARTED We Will Give You 50,000 Extra Votes on the First $30 Worth of Subscriptions

It is not necessary to turn in the full a mount at one time. Turn in your subscriptions as you receive them, and when the total amount is secured, the 50,000 Extra Votes will be issued to you. This offer will be in effect for a short while only.

Bargain Days Are Here---Read Carefully

Club Your Subscriptions Together in Groups of Five and Secure Thousands of Extra Votes

DAILY AND SUNDAY

20,000 EXTRA VOTES WILL BE GIVEN

For every Club of Five—One-year ($6.20 or $7.00) subscriptions to The Atlanta Georgian and Hearst's Sunday American.

8,500 EXTRA VOTES WILL BE GIVEN

For every Club of Five—Six Months ($3.10 or $3.50) subscriptions to The Atlanta Georgian and Hearst's Sunday American.

3,000 EXTRA VOTES WILL BE GIVEN

For every Club of Five—Three Months ($1.56) subscriptions to The Atlanta Georgian and Hearst's Sunday American.

DAILY ONLY

12,500 EXTRA VOTES WILL BE GIVEN

For every Club of Five—One-year ($5.20 or $5.00) subscriptions to The Atlanta Georgian.

6,000 EXTRA VOTES WILL BE GIVEN

For every Club of Five—Six Months ($2.60 or $2.50) subscriptions to The Atlanta Georgian.

2,500 EXTRA VOTES WILL BE GIVEN

For every Club of Five—Three Months ($1.30) subscriptions to The Atlanta Georgian.

HEARST'S SUNDAY AMERICAN

5,000 EXTRA VOTES WILL BE GIVEN for Every Club of Five One-Year ($2.00) Subscriptions to HEARST'S SUNDAY AMERICAN.

These Votes Will Be Given in Addition to the Regular Vote Schedule Now in Effect

EXTRA VOTE OFFER ENDS SOON

Those who fail to take advantage of Bargain Days will lose the best chance of the contest to secure votes.

NOW IS THE TIME TO ENTER.

If you are not already entered in the contest, you should enter as a candidate to-day. A few hours' work will secure you enough votes to put your name at the top of the list. Don't delay; start to-day. You can win a prize if you try. The contest is just starting.

NOMINATIONS SHOULD BE MADE NOW.

The list of candidates is far from full. There are excellent opportunities in every district for energetic and ambitious boys and girls to enter and win a prize. With the announcement of the extra vote offer the contest really begins. Call or write to the Contest Department and you will receive complete information.

BEST OFFER OF CONTEST

This offer of extra votes on paid-in-advance subscriptions is the best offer of votes that will be made during the contest. This offer will not be repeated, nor as good or a better offer be made.

After July 5 the schedule of votes will be reduced.

CASH YOUR PROMISES.

Candidates should cash every promise of a subscription that has been made to them. Do not let a single subscription escape you. See every one who has promised you a subscription and secure it while you can get extra votes.

GET BUSY—ONLY A FEW BARGAIN DAYS.

Do not delay. Start to secure your subscriptions at once. The votes you secure on this offer may spell success on July 31.

Friends will pay their subscriptions to-day, while you can secure extra votes, if you only ask them. Explain to your friends that their subscriptions will help you more if taken now than at any other time during the contest.

CALL, PHONE OR WRITE

CONTEST EDITOR, **HEARST'S SUNDAY AMERICAN and ATLANTA GEORGIAN** **20 East Alabama St.**

ATLANTA, GEORGIA

COTTON SOARS; LATER RECEDES

Turner's Crop Report and Bearish Statistics Cause Active Selling in Late Session.

NEW YORK, June 13.—There was a renewal of heavy buying at the opening of the cotton market to-day and prompt response by prices, which were 2 to 10 points higher than last night's close. Interest centered chiefly in the new crop positions, of which Wall Street was a heavy buyer. August, however, showed the best gain, opening 10 points higher. One broker took 10,000 bales of December alone. This was supposed to represent covering.

Futures and spots in Liverpool were firm.

The market continued on the upward scale during the first fifteen minutes and prices increased their gains 1 to 5 points over the opening.

The advance came in the face of a favorable weather map, with indications pointing to fair weather over Sunday.

During the forenoon a wave of general selling dominated the market, which looked to be profit-taking, resulting in prices dropping 5 to 8 points under the initial level. Later the market rallied a few points and during the late forenoon the range was 1 to 6 points over the previous close.

Reports as to the condition of the crop and the spot situation was practically nil. However, sentiment continues bearish.

The principal selling was said to come chiefly from Liverpool and the South. The speculative element also sold. It is estimated that fully 200,000 bales of short cotton was sold yesterday, of which the bulk of it was sold by speculators.

During the afternoon session offerings became freer, based on expectations of a bearish week-end statement and a report by J. B. Turner, of Memphis, giving the condition of the crop as of June 10, 81.2 per cent, an improvement of 2.1 per cent for the fifteen days, when the crop condition was 79.1 per cent on May 25, according to the Census Bureau, resulting in prices receding some 5 to 10 points in most active positions from the opening quotations.

At the close the market was steady with prices at a net decline of 1 to 5 points from the closing quotations of Thursday.

Following are 11 a. m. bids in New York: July, 12.05; August, 11.92; October, 11.39; January, 11.31.

Following are 10 a. m. bids in New Orleans: July, 12.27; August, 11.94; October, 11.43; January, 11.45.

Estimated cotton receipts:

	Saturday.	1912.
New Orleans	900 to 1,300	252
Galveston	1,600 to 2,400	960

RANGE IN NEW YORK FUTURES.

	Open.	High.	Low.	Last Sale.	Close.	Prev. Close.
Jne	.....	.....	.....	.....	11.93-95	11.98-12
Jly	12.07	12.12	12.01	12.01	12.01-02	12.05-06
Ag	11.98	11.98	11.89	11.90	11.89-90	11.88-89
Spt	11.57	11.57	11.56	11.56	11.52-54	11.54-55
Oc	11.45	11.46	11.35	11.36	11.35-36	11.37-38
Nv	.....	.....	.....	.....	11.30-32	11.34-36
Dc	11.43	11.43	11.34	11.34	11.32-34	11.35-36
Jn	11.37	11.38	11.27	11.28	11.27-28	11.29-30
Fb	.....	.....	.....	.....	11.28-30	11.30-32
Mh	11.46	11.47	11.40	11.41	11.37-39	11.40-42
My	11.44	11.44	11.44	11.44	11.41-44	....

Closed steady.

LIVERPOOL COTTON MARKET.

LIVERPOOL, June 13.—This market was due to open 3 to 4 points higher, but opened steady, at a net gain of 3½ to 4 points. At 12:15 p. m. the market was quiet but steady, at a net advance of 3½ o 4 points.

Spot cotton firm and in good demand at 7 points advance; middling 6.77d; saels 10,000 bales, including 9,000 American; imports 3,000 bales, of which 2,000 were American.

At the close the market was quiet but steady, with prices at a net gain of 2½ to 3½ points from the final quotations of Thursday.

Futures opened steady.

	Opening. Range.	Close.	Prev. Close.
June	6.56 -6.56½	6.55	6.52½
June-July . . .	6.50½-6.49½	6.49½	6.46½
July-Aug. . . .	6.49 -6.47½	6.47½	6.44½
Aug.-Sept. . . .	6.38½-6.39	6.37½	6.34½
Sept.-Oct. . . .	6.24½-6.24	6.25	6.21½
Oct.-Nov. . . .	6.18 -6.18½	6.18	6.14½
Nov.-Dec. . . .	6.14 -6.14½	6.14	6.10½
Dec.-Jan. . . .	6.13	6.13	6.09½
Jan.-Feb. . . .	6.12½-6.13	6.13	6.09½
Feb.-Mch. . . .	6.14 -6.14½	6.14	6.10½
Mch.-Apr. . . .	6.14½	6.15	6.11½
Apr.-May	....	6.16	6.12½

Closed quiet but steady.

HAYWARD & CLARK'S DAILY COTTON LETTER

NEW ORLEANS, June 13.—Weather developments overnight were favorable. Fair and warmer weather prevails, except for some cloudiness in south and west Texas and in North Carolina where there was a light rainfall. Indications are for cloudy and probably rainy weather in west Texas, fair and much warmer over remainder of the belt. Montgomery, Ala., says: "Crop progressing favorable. Cool weather of no consequence."

Liverpool was poor at the start, but rallied sharply as soon as New York showed further strength in July. Spots ¹⁄₁₆ higher, sales 10,000 bales.

Our market opened about 4 points higher on the strong opening in New York, but there was no buying power and prices soon eased. The technical situation has evidently been weakened by extensive short covering and professional advices from New York are to this effect.

Trading here settled around 11.44 for October and very quiet. Feeling is bearish on the general situation, but the fear of the possibility of an advance on technical conditions as recently demonstrated checks selling and makes the market respond readily to the least buying. There is no new mill demand of consequence, but the high July prices, with the expectation of possible squeeze prices to follow, gives confidence to holders and there is no pressure to sell.

RANGE IN NEW ORLEANS FUTURES

	Open.	High.	Low.	Last Sale.	Close.	Prev. Close.
Jne	.....	.....	.....	.....	12.21	12.30
Jly	12.33	12.33	12.19	12.19	12.19-20	12.28-29
Ag	11.99	11.99	11.87	11.88	11.87-88	11.95-96
Spt	.....	.....	.....	.....	11.45-47	11.54-56
Oct	11.49	11.50	11.35	11.36	11.35-36	11.44-45
Nv	.....	.....	.....	.....	11.35-37	11.44-46
Dc	11.49	11.50	11.35	11.35	11.35-36	11.44-45
Jn	11.46	11.46	11.38	11.38	11.37-38	11.46-47
Fb	.....	.....	.....	.....	11.34-36	11.42-43
Mh	11.60	11.60	11.54	11.54	11.45-47	11.55-56

Closed barely steady.

PORT RECEIPTS.

The following table shows receipts at the ports to-day compared with the same day last year:

	1913.	1912.
New Orleans. . .	806	751
Galveston. . . .	1,393	450
Mobile.	281	65
Savannah.	530	358
Charleston. . . .	99	42
Wilmington. . . .	387	34
Norfolk.	1,271	363
Baltimore.	1,061	641
Boston.	106	....
Newport News . .	893	....
Brunswick. . . .	320	100
Total.	7,147	2,804

INTERIOR MOVEMENT.

	1913.	1912.
Houston.	293	376
Augusta.	155	46
Memphis.	208	1,073
St. Louis.	717	1,602
Cincinnati. . . .	....	646
Little Rock. . . .	....	34
Total.	1,373	3,777

CONDITION OF COTTON TO JUNE 10, 81.2 PER CENT

MEMPHIS, June 13.—Turner's crop reporting bureau by Miller & Cotter makes condition of cotton June 10, as compared with the Agricultural Bureau, 81.2, an improvement of 2.1 for the fifteen days.

In compiling these figures the report of the United States Department of Agriculture to date of May 25 are used as a basis and the percentages given herewith are made to compare with those of that authority as of May 25 last, showing thereby the improvement or deterioration of the crop that has occurred within the fifteen days:

STATE—	June 10.	May 25.
North Carolina	80	76
South Carolina	72	68
Georgia	74	69
Alabama	79	75
Mississippi	81	81
Tennessee	86	87
Arkansas	86	83
Louisiana	80	81
Oklahoma	87	87
Texas	85	84
United States	81.2	79.1

The notable improvement shown in eastern States is the direct result of rains, which have given generally good stands and put the soil, where formerly dry and cloddy, into good tilth. It was generally reported that up to the 10th ample rain had fallen and that further extended precipitation might so far retard cultivation as to make grass a threatening factor. As yet, however, this is an anticipated rather than a real menace.

In the Mississippi Valley and the southwest, where the condition was already high, the status was maintained. Plant growth, owing to cool weather, has not been so rapid as desired, but the young plant is quite thrifty.

COTTON GOSSIP

NEW YORK, June 13.—J. M. Anderson: The trading was rather active for the first hour. Brokers representing the uptown crowd and Wall Street were good buyers of the old and new crop which was said to be short covering. The selling was scattered, coming mainly from Liverpool and the South. Speculative element also sold.

"Weather favorable, but crop news mixed. Regardless of conditions, there is a steady demand for old crop which is the strength of the market. The question now advanced by a great many operators is "how much cotton is needed" and from the way the old crop is being absorbed, it appears that the world's needs are more than many believe it to be. While there is a bearish feeling existing, those inclined to the bear side are timid about seling the market short until they see further into the situation."

* * *

Look who's here! Friday, 13, 1913!

* * *

It is said not a single boll weevil complaint has been heard of in Kingston, Ark., which is one of the worst boll weevil territories in that State.

* * *

According to information received from Georgia, crop conditions over that State as well as the Carolinas are generally favorable.

* * *

If McFadden is still short of July, he is not worrying about it, through the gossip in many conservative circles.

* * *

The United States Department of Agriculture is taking active measures to help farmers fight the boll weevil in Louisiana. These take the form of advising them how best to get rid of the pest. A. A. Morrow, of the Federal demonstration work, calls upon the farmers of East Baton Rouge to take immediate steps to exterminate the pest or reduce the possibility of injury. In a circular addressed to the farmers of that parish he says, under date of June 6:

"The appearance of the boll weevil in East Baton Rouge is no surprise and sohuld cause no alarm. We have been expecting it even earlier. The farmer that wants to make cotton under boll weevil conditions must make up his mind to fight the weevils, first by gathering the weevil in the bud of the cotton and later by gathering forms or punctured squares, and destroy them by burning. Owing to the fact that most cotton is young and the weevil infestation heavy, owing to the hot days, the pest can easily be found on top of the young cotton, and the work of picking it off can be done cheaply by children at a small cost. Every weevil gathered now is a saving of from 50 to 75 squares later. With the present condition of the crop and the good cultivation it has received up to date with intense, late and shallow cultivation, there is no reason in the world why the farmers should not make a better crop of cotton to the acre than before the advent of the weevil with the old methods of cultivation."

* * *

NEW ORLEANS, June 13.—Hayward & Clark: The weather map is very favorable, showing fair and warmer over the entire belt, except cloudy in South Texas. No rain except a little in Northwest Texas, South Texas and a few points in North Carolina. Indications are for cloudy in West and South Texas, probably more there, but fair and much warmer weather in East Texas, Oklahoma, central and eastern States.

* * *

Spot revision: Strict middling and above ⅛d higher. Rest unchanged."

* * *

The New Orleans Times-Democrat says: "Crop progress delaying temperatures have revived the bullish claim, repeatedly made throughout the planting season, that the crop got a late start. In any event, yesterday's cotton market climbed without encountering effective opposition, and the bearish assertion that technical conditions alone supply a basis of strength fell on unappreciative ears. As a matter of fact, nobody, in professional circles at least, believes the present cool weather has actually damaged the cotton plant, but there seems to be no reasonable ground for doubt that low temperatures during the past three or four days have caused the crop as a whole to lose the progress it would have made had the weather been warm and favorable. In this connection, comparison between the weather now and at this time in 1911 are particularly interesting, because large crop people are predicting a yield this year fully as great as the monster yield of 1911-1912.

"Almost without exception, yesterday morning and the morning before the Government's central stations in the cotton belt reported maximum temperatures lower than the minimum temperatures reported on the same days in 1911. Meanwhile, the New York July position continues to hold the center of the stage. The entire stock of cotton, certificated and uncertificated, at New York is now only 46,701. The talent as a whole is convinced so small a stock is entirely inadequate to protect the outstanding short contracts in the Norhern market. The situation, however, is made more acute by the premium over New York contracts at which actual cotton is selling in the South, and by the scarcity of desirable grades, which foreshadows a keen trade demand for the early receipts, which, as a rule, are of good grade cotton.

"Because of this scarcity, the grades above middling were marked up ⅛c in the New Orleans market yesterday."

SPOT COTTON MARKET.

Atlanta, nominal; middling 12¼.
Athens, steady; middling 11¾.
Macon, steady; middling 11¼.
New Orleans, steady; middling 12⅜.
New York, quiet; middling 12.35.
Philadelphia, quiet; middling 12.45.
Boston, quiet; middling 12.35.
Liverpool, firm; middling 6.81d.
Savannah, steady; middling 12⅜.
Augusta, firm; middling 12¼.
Norfolk, steady; middling 12⅜.
Galveston, nominal.
Charleston, steady; middling 12c.
Wilmington, quiet; middling 11¾.
Little Rock, quiet; middling 11⅝.
Baltimore, nominal; middling 12⅜.
Memphis, steady; middling 12¼.
St. Louis, quiet; middling 12.
Houston, steady; middling 12.
Louisville, firm; middling 12¼.
Charlotte, steady; middling 11¾.
Greenville, quiet; middling 12.

RENEWED BUYING PUTS STOCKS UP

Large Institutions Absorb Big Issues Freely—Easier Feeling Generally.

By C. W. STORM.

NEW YORK, June 13.—New York, New Haven and Hartford was one of the weakest issues on the list at the opening of the stock market to-day, opening at 100, or 1⅞ under Thursday's final. After half an hour it rallied ½. Canadian Pacific was under pressure and declined to 216¾ for the loss of 1⅝, but rose to 217 under supporting orders.

The undertone was wavering and the list was irregular. The copper shares reflected strength, but most of the issues in which there is a strong international interest sustained declines. Some bankers professed the belief that Secretary of the Treasury McAdoo's emergency currency announcement is having its effect discounted by the actual need of credit rather than of money.

Among the gains were Utah Copper ⅞, Amalgamated Copper ⅝, Chino Copper ½, United States Rubber ⅜, American Car and Foundry ⅛, American Can 1, Anaconda Copper ⅜, Louisville and Nashville 1½, Reading ⅜ and Southern Railway ¼. United States Steel common began with a gain of ¼, but later lost it and shaded. Union Pacific commenced unchanged, but later suffered a net decline. Southern Pacific lost ⅜, while Norfolk and Western declined ½. American Telephone and Telegraph and St. Paul also declined fractionally. Lehigh Valley began with the loss of 1 point, but later recovered.

European news was bullish, despite the announcement of two failures on the London Exchange.

Trading in the last hour, especially in Reading, was active. Reading fluctuated between 156 7-8, which was 1 1-4 above the noon level, and 156 5-8. The rally was partly due to the bank statement, which showed a gain of nearly $8,000,000, and easier cable money. There was also some covering. The following advances above the midday quotations were recorded: Steel, 1-8; American Can, 5-8; Union Pacific, 1; Lehigh Valley, 3-8; Canadian Pacific, 3-4.

The market closed steady. Government bonds unchanged; other bonds firm.

MONEY AND EXCHANGE.

NEW YORK, June 13.—Money on call, 2¼; time money unchanged; six days, 4 per cent; 90 days, 4¼@4½; six months, 5@5½ per cent.

Posted rates: Sterling exchange, 4.83@4.87 with actual business in bankers' bills at 4.8655@4.8660 for demand and 4.8275 for 60-day bills.

Prime mercantile paer unchanged.

METAL MARKET.

NEW YORK, June 13.—A firmer tone prevailed in the metal market to-day. Copper, spot and June, 14⅝@15; July-August, 13⅞@14.75. Lead, 4.30@4.40. Spelter, 5.10@5.15. Tin, 45.75@46.25.

MINING STOCKS.

BOSTON, June 13.—Opening: Alaska, 9⅞; Swift, 101⅛; Superior and Boston, 2½; Arizona Commercial, 2⅞; Shannon, 7½; Royale, 10¼; Allouez, 30.

BAR SILVER.

LONDON, June 13.—Bar silver steady, 27¼d.

NEW YORK, June 13.—Commercial bar silver, 59⅛; Mexican dollars, 48c.

MILL TAKINGS FOR WEEK BEARISH; 207,000 BALES

The visible supply of American cotton during the past week shows a decrease of 171,534 bales, as compared with a decrease of 195,538 bales for the corresponding week last year, against a decrease of 117,829 bales for the same week the year before.

Other kinds show a decrease of 43,000 bales, against a decrease of 15,000 bales for the same week last year and a decrease of 17,000 bales for the corresponding week in 1911.

The total visible supply of American cotton for the week shows a decrease of 214,634 bales, as compared with a decrease of 210,338 bales for the same week last year, against a decrease of 134,869 bales for the corresponding week in 1911.

World's visible supply:

	1913.	1912.	1911.
American	2,324,497	2,649,582	1,553,893
Other kinds ...	1,477,000	1,092,000	1,125,000
Total all kinds	3,801,497	3,741,582	2,678,893

World's spinners' takings:

	1913	1912	1911
For week ..	207,000	242,000	157,000
Since Sep. 1	12,337,000	13,627,000	10,787,000

Movement into sight, week:

	1913	1912	1911
Overl'd w'k.	6,272	10,502	5,788
Since Sep. 1	942,290	1,221,580	911,824
In sight w'k	35,586	47,431	34,483
Since Sep. 1	13,309,481	15,481,291	11,571,064
So. c'sump..	18,000	21,000	23,000

Semi-weekly interior movement:

	1913.	1912.	1911.
Receipts	15,441	20,822	9,513
Shipments	37,550	32,663	22,784
Stocks	275,246	193,780	146,036

Weekly exports:

	1913	1912	1911
For week		66,844	35,298
Since Sept. 1.........		8,220,947	10,161,472

NEW YORK COFFEE MARKET.

Coffee quotations:

	Opening.	Closing.
January.	9.74@9.77	9.97@ 9.98
February.	9.75@9.80	10.00@10.02
March	9.83	10.04@10.05
April.	9.82	10.05@10.07
May.	9.85	10.07@10.08
June.	....	9.75@ 9.76
July	9.50	9.74@ 9.75
August.	9.60@9.65	9.66@ 9.68
September. . . .	9.67	9.78@ 9.80
October.	9.71	9.84@ 9.86
November. . . .	9.68	9.89@ 9.91
December. . . .	9.75	9.93@ 9.95

Closed steady. Sales, 133,750 bags.

COTTON SEED OIL.

Cotton seed oil quotations:

	Opening.	Closing.
Spot	....	7.35 bid.
June	7.30@7.35	7.35@7.42
July	7.39@7.40	7.42@7.43
August	7.42@7.43	7.43@7.44
September	7.44@7.45	7.44@7.46
October	7.02@7.03	7.05@7.06
November	6.47@6.50	6.49@6.50
December	6.37@6.43	6.37@6.39
January	6.36@6.37	6.35@6.39

Closed heavy; sales 37,300 barrels.

LIVE STOCK MARKET.

CHICAGO, June 13.—Hogs—Receipts 18,000. Market 5c higher. Mixed and butchers, $8.55@9.00; good heavy, $8.70@8.90; rough heavy, $8.45@8.65; light, $8.65@8.95; pigs, $6.60@8.50; bulk, $8.75@8.90.

Cattle—Receipts 1,000. Market strong. Beeves, $7.35@9.00; cows and heifers, $3.50@8.40; stockers and feeders, $6.50@8.10; Texans, $6.75@8.15; calves, $9.00@10.50.

Sheep—Receipts 8,000. Market strong. Native and Western, $3.50@5.85; lambs, $4.75@8.00.

TRAVELING MEN WILL HOLD MEETING SATURDAY

A meeting of the program committee of traveling men will be held in the Piedmont Hotel reception room Saturday at noon. All traveling men of the city have been requested to be present, that arrangements for the program of the coming meet may be made.

Today's New York Stock Market

The following quotation given below shows the highest, lowest and the closing prices on the New York Stock Exchange, together with the previous close.

STOCK—	High.	Low.	Clos. Bid.	Prev. Close.
Amal. Copper.	66½	65¼	65⅞	65⅜
Am. Beet Sug.	23	22½	23	22¼
American Can	26½	24⅞	25¾	24
do, pref. ..	85¼	85¼	85¼	84½
Am. Car Fdy..	40½	39½	40¼	39
Am. Cot. Oil..	35⅜	34¾	35¼	35
Am. Locomo..	28½	28½	28½	28⅛
Amer. Ice....	20½	20½	20½	19⅝
Am. Smelting.	63	61¾	62⅜	61¾
Am. Sug. Ref.	106⅜	106	106⅜	106
Am. T.-T. ...	127¾	126⅜	126⅜	127¼
Anaconda	33¼	33	33¼	33
Atchison	95¾	95	95¾	95⅛
A. C. L.	116¼	116¼	116¼	115¼
B. and O.	93¼	92½	93	92¾
Beth. Steel...	28¼	27	28¼	26½
B. R. T.	87	86⅛	87	86½
Can. Pacific...	218⅛	215½	217⅜	218¼
Cen. Leather..	20	19⅛	19⅛	19¼
C. and O.	56¾	55¾	56	56⅜
Colo. F. and I.	27¼	26⅞	26⅞	27¼
Colo. Southern.	....	....	....	23½
Consol. Gas...	129	128¾	128¾	128½
Corn Products.	9⅝	9⅛	9¼	8¾
D. and H.	....	....	....	150
Den. and R. G.	....	....	....	15
Distil. Secur...	12¼	11⅞	12¼	11¼
Erie	23⅞	23¼	23⅞	23⅛
do, pref. ..	36¼	36¼	36¼	35½
Gen. Electric..	134	132½	134	132
Goldfield Cons.	....	....	....	1⅝
G. North. pfd.	120⅜	119⅛	120¼	119¾
G. North. Ore.	29¾	28¾	29	28
G. Western...	11½	11½	11⅛	11
Ill. Central...	111⅜	111⅜	111⅜	110
Interboro	14⅝	14¼	14⅝	14⅛
do. pref. ..	52¼	50	52¼	50½
Int. Harv. (old)	....	....	....	100
Iowa Central.	....	....	....	5
K. C. S.. . .	25¼	23⅞	25¼	23⅞
K. and T.. . .	20⅝	19⅞	20⅝	19½
do. pfd.. . .	....	....	....	54
L. Valley. . .	148	146	146¾	147
L. and N. . .	129⅜	128⅞	129½	129
Mo. Pacific. .	29	28¼	29	28¼
N. Y. Central	99½	99	99½	99¼
Northwest.. .	126	126	126	....
Nat. Lead . .	47	47	47	45⅜
N. and W. . .	101½	100½	101	101¼
No. Pacific. .	106	104¾	105⅞	105
O. and W. . .	27½	27	27½	26½
Penna.	109¼	108¾	109¼	108⅜
Pacific Mail .	18½	18½	18½	18⅝
P. Gas Co. . .	107½	107½	107½	107¼
P. Steel Car .	21½	21½	21½	21
Reading. . . .	157	155⅛	156⅜	155
R. I. and Steel	18⅝	18	18⅜	18¼
do. pfd.. . .	76	76	76	74¾
Rock Island .	15⅜	14¾	15¼	14⅛
do. pfd.. . .	24¼	23½	24	23¾
So. Pacific. .	94¾	93	93¾	93¾
So. Railway .	21	20⅛	20½	20¼
do. pfd.. . .	74	73¼	73⅞	72½
St. Paul . . .	102½	101½	102⅛	103⅛
Tenn. Copper.	30	29	29	30
Texas Pacific	12⅞	12½	12¾	12¼
Third Avenue	....	....	....	31⅜
Union Pacific.	145¼	143⅜	144⅜	143½
U. S. Rubber	58⅞	57⅞	57⅞	58⅜
U. S. Steel. .	54	52⅞	53⅛	53⅛
do. pfd.. . .	104⅛	103⅞	104	104
Utah Copper.	43	41⅞	42¾	41¾
V.-C. Chem..	28	26½	28	26½
Wabash. . . .	2⅜	2⅜	2⅜	2¼
do. pfd.. . .	7½	7½	7½	6¾
W. Union . .	63	62	62	62
W. Maryland.	....	....	....	32
W. Electric. .	57½	56¼	56¼	56½

Total sales, 532,000 shares.

TRADE IS 'SPOTTY' IN WOOL MARKET

Mill Buyers Have Reduced Their Purchasing Limits—Receipts Show Big Decrease.

BOSTON, June 13.—Conditions have not materially changed in the local wool market. Sales the past week have been well up to three-quarters of a million pounds, including a fair proportion of the new wools, both fleeces and territories. Trade is "spotty" and irregular. Some houses reported a moderate interest on the part of manufacturers, while others complain of the lack of demand. In the West dealers have been operating more freely. Prices in primary markets are still above a parity with this market, according to the estimates of leading wool men, but buyers pay them rather than allow competitors to secure the desirable wools.

Foreign wools are quiet, with only small lots selling. The feature of the week is the change in attitude toward primary wool markets. Mill buyers have reduced their buying limits and, therefore, may be said in a sense to have retired from the field.

Receipts in pounds for the week ended and including Wednesday were as follows:

	1913.	1912.
Domestic	2,986,256	4,491,584
Foreign	490,135	2,873,390
Totals	3,476,391	7,364,974

Total receipts of 3,476,391 pounds, compared with 3,295,647 the preceding week, of which 2,531,777 were domestic.

Receipts in pounds from and including January 1, 1913, as compared with the corresponding period of 1912 were as follows:

	1913.	1912.
Domestic	36,974,954	60,559,293
Foreign	39,962,025	67,603,981
Totals..............	76,936,970	128,163,274

THE WEATHER.

Conditions.

WASHINGTON, June 13.—Fair weather will continue to-night and Saturday in the central valley, the Lake region, the East and South without temperature changes of consequence.

General Forecast.

Following is the general forecast until 7 p. m. Saturday:

Georgia—Fair to-night and Saturday.

Virginia—Fair to-night and Saturday.

North Carolina—Generally fair to-night and Saturday; warmer to-night in southeast portion.

South Carolina, Alabama and Mississippi—Fair to-night and Saturday.

Florida—Fair in central and north; showers to-night or Saturday in south portion.

Tennessee—Fair and warmer to-night; Saturday fair.

Louisiana—Fair to-night and Saturday.

East Texas—Fair in interior; showers on the coast to-night or Saturday.

West Texas—Fair to-night and Saturday.

Buy seats to-day "Quo Vadis" Grand next week.

White City Park Now Open

SCATTERED RAINS SEND WHEAT OFF

Big Receipts and Easy Cables Also Depressing Factor—Corn and Oats Lower.

ST. LOUIS CASH QUOTATIONS.

Wheat—No. 2 red ....94 @105
Corn—No. 2 ....59½
Oats—No. 2 ....38½

CHICAGO, June 13.—Those who bought large lines of wheat on the reports of crop damage or prospective crop damage in the spring wheat country were on the selling side as the day wore away. Instead of absorbing the offerings at the declines, the trade seemed to back away, and resting spots of the day showed net losses of 5-8@3-4, and closings were around 3-4 below the best prices of the session.

Texas is threshing out wheat that is turning out 15 to 20 bushels. Minneapolis reported too much July wheat for sale there and prices easier in consequence.

Corn closed 1-4@3-8 lower and oats were off 1-8@3-8.

Provisions were firmer.

CHICAGO GRAIN MARKET.

	High.	Low.	Close.	Previous Close.
WHEAT—				
July.....	92	91¼	91⅜	92⅛
Sept.....	91⅝	90⅝	90⅞	91⅝
Dec......	93⅞	93	93¼	93⅞
CORN—				
July.....	60⅜	59⅝	59⅝	59⅞
Sept.....	61⅛	60⅜	60½	60⅞
Dec......	58⅞	58⅛	58¼	58⅝
OATS—				
July.....	39⅞	39⅛	39¼	39½
Sept.....	39½	38¾	38⅞	39
Dec......	40¼	39⅝	39⅝	40
PORK—				
July....	20.77½	20.67½	20.67½	20.67½
Sept....	20.25	20.12½	20.17½	20.10
LARD—				
July....	11.05	11.02½	11.02½	11.00
Sept....	11.15	11.12½	11.12½	11.10
Oct.....	11.10	11.02½	11.10	11.02½
RIBS—				
July....	11.85	11.75	11.77½	11.80
Sept....	11.57½	11.50	11.52½	11.42½
Oct.....	11.25	11.15	11.20	11.15

CHICAGO CASH QUOTATIONS.

CHICAGO, June 13.—Wheat, No. 2 red, 1.02@1.05; No. 3 red, 95@1.00; No. 2 hard winter, 93@94½; No. 3 hard winter, 91@93½; No. 1 northern spring, 93½@95½; No. 2 northern spring, 92@94; No. 3 spring, 90@92.

Corn, No. 2, 60¼@60¾; No. 2 white, 61½; No. 2 yellow, 60¼@61; No. 3, 59¾@60⅛; No. 3 white, 60¾@61; No. 3 yellow, 60¼@60½; No. 4, 58½@59¾; No. 4 white, 59@60⅛; No. 4 yellow, 59@60¼.

Oats, No. 2 white, 40¾@41¼; No. 3, 38¼; No. 3 white, 39½@40¼; No. 4, 37¾; No. 4 white, 39½; standard, 40¼@40¾.

CHICAGO CAR LOTS.

Following are receipts for Friday and estimated receipts for Saturday:

	Friday.	Saturday.
Wheat	42	30
Corn	507	611
Oats	278	300
Hogs	17,000	11,000

PRIMARY MOVEMENT.

WHEAT—	1913.	1912.
Receipts	671,000	217,000
Shipments	383,000	318,000
CORN—		
Receipts	963,000	968,000
Shipments	441,000	523,000

ST. LOUIS CASH QUOTATIONS.

ST. LOUIS, June 13.—Cash: No. 2 red wheat, 94@1.05; No. 3 red, 95@96; No. 4 red, 88; No. 2 hard, 89@94½; No. 3 hard, 88@94; No. 4 hard, 80@87.

Corn: No. 2, 59½; No. 3, 58¾; No. 4, 58; No. 2 yellow, 59¾@60; No. 3 yellow, 59@59¾; No. 2 white, 60¾@61½; No. 3 white, 60.

Oats: No. 2, 38¼@38½; No. 3, 37½@38; No. 4, 36½@37; No. 2 white, 41; No. 3 white, 39½@40; No. 4, 38@38½; standard, 40½.

Rye: No. 2, 60½.

LIVERPOOL GRAIN MARKET.

LIVERPOOL, June 13.—Wheat opened ¼d higher; at 1:30 p. m. the market was unchanged. Closed unchanged to ¼d lower.

Corn opened unchanged; at 1:30 p. m. the market was ¼d lower. Closed ¼d lower.

MODERN MILLER CROP REPORT.

ST. LOUIS, June 13.—The general rains in the Southwest and cooler weather in the winter wheat belt have been of much benefit to the wheat crop. The rapid deterioration, because of dry and hot weather, not only was checked, but considerable wheat that was backward, was restored and will give fair yield.

The harvest is well under way in the South, most of the wheat in Texas having been cut and shocked under favorable conditions and harvesting has extended northward into southern Indiana, Illinois, Missouri and Kansas and next week will be general. There are complaints about weather for the harvest, which has been favorable, and so far as can be judged by the wheat thus far thrashed, the quality of grain will be good.

LOST AND FOUND.

Certainly some reader of The Atlanta Georgian and Hearst's Sunday American has located your lost article.

All lost articels advertised in ALL the Atlanta papers or reported to our "Lost and Found Bureau" are listed for thirty days and can be seen at any time at 35 Peachtree Street.

LOST—Scotch collie pup. Answers to name of Lorna. Reward. Call Ivy 2565. 6-13-56

LOST—Seven-months-old setter dog; white with black and tan head and bright spots on back. Call R. D. Ison, or return to 118 Copenhill Avenue and receive reward. 6-13-34

LOST—Thursday, one-half carat diamond. Finder call Ivy 1047. Liberal reward. 6-13-9

LOST—Female setter dog; black, white and tan; answers to name of "Emma;" about one and one-half years old. Return to M. E. Benson, No. 6 Engine House, Auburn and Boulevard. Reward. 6-12-30

LOST—Between Covington and Atlanta, on Georgia train No. 27, arriving in Atlanta at 8:20 p. m., the 11th, one suitcase containing ladies' wearing apparel. Finder please communicate with A. H. B., 1122 Atlanta National Bank Building. 6-12-32

LOST—On main Decatur car Thursday morning, a circular brooch pin. Return to J. B., care J. P. Allen Co. Reward. 6-12-36

LOST—May 9th, Whitehall, between Mitchell and Alabama Streets, lady's "0" size gold watch; special identification. Notify Box 534, Hapeville, Ga. 201-6-12

LOST—Extra large Shepherd dog white around neck, male; large, bushy tail; tan collar. Answers to name of "Shep." Reward. Atlanta phone 1131. 6-12-6

LOST—One silver case Elgin watch, on Georgia train 28, Saturday, June 7. Return to Cox, at A. M. Robinson Co. Reward. 6-12-9

LOST—June 9, one pair Shur-on glasses; left lens chipped. Call Ivy 1183, or return to 303 Candler Bldg. 6-11-19

"Want Ads" Are Good Reading

SPECIAL NOTICES.

CARPENTERS, TAKE NOTICE! Stay away from Augusta, Ga.; trouble on hand; hundreds of idle men walking the streets. Carpenters D. C. 207-6-12

NEAR-BEER LICENSES.

NOTICE is hereby given that I shall at the next meeting of City Council apply for license to conduct a near-beer saloon at 17 East Alabama Street, Atlanta, Ga., this June 12, 1913.
B. OWENS.
6-12-44

I HEREBY make application to City Council for renewal of near-beer license for white only, at 32 Fort Street. L. D. Kielman. 33-10-6

PERSONAL.

SAVE MONEY NOW on Furniture at HIGH'S.

GATE CITY DOLL HOSPITAL, 243 Courtland, near Cain, repairs all kinds of dolls reasonably. 48-13-6

YOUNG LADIES taken for training at the Randolph Company Hair Dressing Parlors, 58½ Whitehall Street. 3-3-37

DR. J. G. HEARD, DENTIST, is permanently located at 630 Candler Building. Ivy 4670. 29-12-6

OLD HATS MADE NEW. LADIES' and gents' Panama, straw, soft and stiff felt hats cleaned and reblocked. Best work, late styles. Mail orders solicited. Acme Hatters, 20 East Hunter Street. 6-11-1

MADAM—Buy your husband a fine tailored suit on my easy payment plan. Tom Weaver, Tailor, 14 Luckie St. 6-10-41

MATERNITY SANITARIUM—Private, refined, home-like. Limited number of patients cared for. Home provided for infants. Mrs. M. T. Mitchell, 26 Windsor Street. 11-9-57

DR. GAULT'S Antiseptic Powder for women. It is cleansing, cooling and non-irritating. Can be used as a douche at any time with safety. It has no equal. Price $1 per box, postpaid. J. T. Gault Chemical Company, 702 Austell Building, Atlanta. 4-25-33

TREMAINE
The Mystic.
Permanently Located in Atlanta.
125 WEST PEACHTREE ST.
Hours—10 to 7. Closed on Fridays.
Are you satisfied with your present condition? Is your married life happy? Is the one you love drifting away? Do you feel that there are unseen influences keeping you back and coming between you and success? If you wish to change these conditions in the shortest possible time call at once. Your greatest wish can positively be realized. Every case guaranteed.

SERIOUS RESULTS come from trusses improperly fitted. John B. Daniel, at 34 Wall Street, has an expert fitter and it will cost you no more to have him fit you, and it means insurance. 6-24-19

EDUCATIONAL.

WANTED—Pupils to prepare for commercial teachers or to fill business positions for the fall opening. Terms reasonable. Phone Decatur 143. 6-9-4

STUDY SHORTHAND at home in spare time. Somewhere in your work you NEED it. $1.00 brings two of twenty lessons. Amo House, Box 363, Atlanta, Ga. 5-3-5

EMORY summer school; cool, quiet; fifty days from June 17. Latin, Greek, French, German, English, history, mathematics. Address E. K. Turner, Oxford, Ga. 5-9-1

HELP WANTED—MALE.

YOU ARE looking for a position, aren't you, or you would not be reading these ads? Perhaps the position you are looking for is not to be found advertised to-day. Then why not spend a few cents advertising for a position in the "Situation Wanted" columns of this paper to-morrow? There is no need of your walking around in the hot sun or rain, letting your brain go to rust as well as worrying yourself sick looking for a good position when a "Situation Wanted" ad in The Georgian will do the searching for you. An ad in this paper will cost you only a few cents to run several times and relieve your mind of a heavy load. Try it and see.

A FEW good men apply at once. The final bankrupt sale begins to-morrow at 32 Whitehall Street. Ira A. Watson & Co., in charge. 6-13-55

FINE opening for real estate salesman of experience; old established office; only men of experience apply. Be prompt. Address "Real Estate," Box 833, care Georgian. 6-13-7

WANTED—Colored man to do general work and milk. Must be a good hustler. Call East Point 107. 6-13-3

HAVE opening for live hustler who wants to learn salesmanship and make money at the same time; no experience necessary. Manning Piano Co., 52 North Pryor St. 6-12-16

WANTED—First class body maker in wagon shop; also first class blacksmith. Give wages expected. Write Woodworker, Box 103, care Georgian. 6-10-11

GOOD WAGES—Plenty of Work—No Trouble. Go North for the Summer Good men wanted in all branches of our business; laborers, handy machine men, molders, helpers, rammers, coremakers and chippers.

Able-bodied men can become skilled chippers and coremakers in less than thirty days, and make more than $3 per day.
COMMONWEALTH STEEL CO.,
GRANITE CITY, ILL.
5c Fare from St. Louis, Mo. 5-30-36

DRAUGHON'S Business College, Atlanta. Enter any time; catalog free. SUMMER RATES. 6-8-44

WANTED—Six first-class men with real estate experience, four inexperienced men, at once. Good salary to right men. L. P. Bottenfield, 1021 Empire Building. See Mr. Lynch and Mr. Bell, sales managers. 6-6-206

WANTED FOR U. S. ARMY: Able-bodied unmarried men between ages of 18 and 35; citizens of United States, of good character and temperate habits, who can speak, read and write the English language. For information apply to Recruiting Officer, Peachtree and Forsyth Streets, Atlanta, or 411 Cherry St., Macon, Ga. 4-1-1

ATLANTA mail carriers wanted; average $90 month. Atlanta examinations coming. Specimen questions free. Franklin Institute, Dept. 49-D, Rochester, N. Y. 30-14-5

HILBURN HOTEL.
10 AND 12 WALTON ST.,
FOR gentlemen only; center of city, near new postoffice; rate 50c, 75c and $1.00. 5-31-10

PULLMAN porters wanted; give references. For information write P. O. Box 804, Atlanta, Ga. 5-4-31

WANTED—Men to learn the barber trade; tools and position furnished. Atlanta Barber College, 10 East Mitchell Street. 5-11-17

HELP WANTED—FEMALE.

YOU ARE looking for a position, aren't you, or you would not be reading these ads? Perhaps the position you are looking for is not to be found advertised to-day. Then why not spend a few cents advertising for a position in the "Situation Wanted" columns of this paper to-morrow? There is no need of your walking around in the hot sun or rain, letting your brain go to rust as well as worrying yourself sick looking for a good position when a "Situation Wanted" ad in The Georgian will do the searching for you. An ad in this paper will cost you only a few cents to run several times and relieve your mind of a heavy load. Try it and see.

WANTED—Salesgirls; good wages for those experienced in dry goods. Apply at once. The final bankrupt sale begins to-morrow. 32 Whitehall Street. Ira A. Watson & Co., in charge. 6-13-54

SAVE MONEY NOW on Furniture at HIGH'S.

WANTED—A first-class manicurist at once. Sanitary Barber Shop, 56 Peachtree Street. 45-13-6

WANTED—First-class skirtmaker and talloress. Apply N. Wise, 307 Peachtree Street. 6-13-33

WANTED—Capable housekeeper for family of four. Apply Alonzo Field, 504 Equitable Bldg. Main 5049. 6-13-16

WANTED—Colored girl for housework. Apply 58 Bass Street. 36-13-6

WANTED—Cook for boarding house, one who can sleep on premises; good wages. 132 South Pryor Street. 39-13-6

GOOD wages to a first-class cook; no other need apply. Phone Decatur 623. 6-13-8

WANTED—Girl to assist with cooking and housework for small family. Apply at once. 1003 Highland Avenue. 6-13-8

HAVE OPENING for lady who can play piano and has some experience in canvassing. Manning Piano Co., 52 North Pryor St. 6-12-17

WANTED—An experienced cook; small family; good wages. Apply 58 East Merritts Ave. 6-12-33

WANTED—Good nurse. Apply with references 222 Waverly Way. 6-12-37

WANTED—A young nurse to live on lot, for two-year-old child; references required. 71 East Seventeenth Street. 6-12-40

WANTED—Two women for general housework. 20 Fort McPherson. 6-11-12

WANTED—A white maid to leave city; good and reliable; none other need apply. Call Bell phone M. 2488-L. 6-11-17

WANTED—Two capable lady solicitors. Apply 608 Empire Building between 9 and 11 a. m. 203-6-11

WANTED—Good, settled colored woman to cook and do general housework; good wages to right party. Apply 38 Pulliam Street; references required. 6-7-18

GIRLS LEARN MILLINERY; best trade on earth for women; pay $60 to $100 a month. Write Ideal School of Millinery, 100½ Whitehall St. 3-29-41

U. S. GOVERNMENT POSITIONS open to women. Write for list. Franklin Institute, Dept. 602-D, Rochester, N. Y. 25-20-6

NO MATTER WHAT YOU WANT it will save you time and money if you use Hearst's Sunday American and Atlanta Georgian.

The MARKET BASKET for the BUSY HOUSEWIFE

MANY WAYS TO PREPARE EGGS

Eggs at the present price are cheaper than meat. Save money by reading the Market Basket.

Spanish Omelette.

One onion, one green pepper chopped and fried in butter about half done and add one-half can tomatoes, salt and pepper and pinch of cayenne. Let cook until the thickness of gravy. Have six eggs well beaten and make omelette and put sauce in before folding over. Brown and serve sauce around. Garnish with parsley and lemon.

Poached Egg on Deviled Ham Toast.

Take fresh toast and spread deviled ham over and place poached egg on top. Serve on large platter. Squeeze lemon juice over and sprinkle little chopped parsley on top.

Frizzled Beef and Eggs.

Chop one-half can chipped beef fine and mix in bowl with six well-beaten eggs. Season and scramble and serve on toast.

Eggs on Confiture.

Beat well six eggs, and one-half cup milk, salt and pepper; make omelette and before folding over put two spoonfuls jelly into omelette and turn on platter. Sprinkle powdered sugar over and place in oven to brown.

Eggs St. Denis.

Take small vegetable dish and line with thin pie dough; bake in oven; when brown break two eggs into dish with the baked crust; season and put in little butter; place back in oven and let eggs cook half done. Serve in dish cooked in.

Calf Brains and Eggs.

One set of brains boiled and chopped fine. One onion and one green pepper chopped fine. Put in frying pan with a little butter and fry a light brown. Put the brains in pan with onions and pepper and let cook for five minutes. Break six eggs in pan and scramble. When cooked done let brown and turn on hot platter. Garnish with parsley and lemon.

Next week I will give the Market Basket readers a number of cold menus to use for supper during the summer—something that will help the housewife keep cool and the family satisfied.

SEWELL'S Special Snaps for Saturday

We retail at wholesale prices.
Solid carload Fancy Lemons, per doz. 17 1-2c
Solid carload Pineapples, each 7c
Florida Tomatoes, per basket 10c
10-pound pail Silver Leaf Lard $1.39
10-pound pail Snowdrift Lard 94c
15c can Blackberries 10c
15c can Sweet Potatoes 10c
10c can VanCamp's Soup 7 1-2c
10c can best Corn 7 1-2c
Solid carload Poultry and Eggs.
Fresh dressed Hens and Friers, dressed fresh on premises.

Sewell Commission Co.
Wholesale and Retail.
113-115 Whitehall St.
Branch store 164 Decatur St.

Specials For Friday and Saturday
Legs of Lamb (whole) 15c
Round Steak 15c
Fancy Rib Roast 12 1-2c and 15c
Snapper Fish Slats 12 1-2c
Pork Chops 18c
Picnic Hams 17c
Lamb Stew 10c
Sausage 10c
Liver 10c
Get the middleman's profit. Come and see.
Campbell Bros.
89 Decatur Street.
150 Marietta St.

Why Bake Bread At Home
When you can get just as good over the phone? Call your grocer and ask for
Tip-Top Bread.

FOR PURE ICE CREAM Send Your Orders to GEO. MOORE
Atlanta Phone 1326. Bell M. 3323.
68-70-72 Central Ave.

EAT TIP-TOP BREAD
At all grocers.

Never Again
Do I bake bread, is what she said. She used Tip-Top Bread. Enough said.

The Business of the "Want Ad" is to get you what you want---when you want it

Want Anything?

TELEPHONE

Main Atlanta 8000

Telephone clerk will take your ad, and, if requested, assist you in wording, or will write the ad for you—that's his business. He will also make it as brief as possible to obtain the results desired. In order to accommodate customers accounts will be opened by phone, but you will make payments promptly after publication or when bills are presented by mail.

Classified Advertising Rates:

1 insertion ....10c a line
2 insertion ..... 6c a line
7 insertions ..... 5c a line
30 insertions .....4½c a line
90 insertions ..... 4c a line

No advertisements taken for less than two lines. Seven words make a line.

To protect your interests as well as ours, an order to discontinue an ad will not be accepted over the phone. Please make order to discontinue in writing.

TELEPHONE

Both Phones 8000

LITTLE ADS THAT BRING BIG RESULTS

RAILWAY SCHEDULES.

SOUTHERN RAILWAY.

"PREMIER CARRIER OF THE "SOUTH."

ARRIVAL AND DEPARTURE OF PASSENGER TRAINS, ATLANTA.

The following schedule figures are published only as information, and are not guaranteed.

No.	Arrive From—		No.	Depart To—	
36	Birmingh'm	12:01 am	36	New York	12:15 am
35	New York	5:00 am	20	Columbus	5:20 am
13	Jacksonville	5:30 am	13	Cincinnati	5:40 am
43	Washington	5:25 am	32	Fort Valley	5:30 am
12	Shreveport	6:30 am	35	Birmingh'm	5:50 am
16	Heflin	8:20 am	7	Chattn'ga	6:40 am
29	New York	11:15 am	12	Richmond	6:55 am
8	Chatn'ga	10:35 am	23	Kansas City	7:00 am
7	Macon	10:40 am	16	Brunswick	7:45 am
17	Fort Valley	10:45 am	29	Birmingh'm	11:30 am
21	Columbus	10:50 am	38	New York	11:01 am
6	Cincinnati	11:10 am	40	Charlotte	12:00 n'n
29	Columbus	1:40 pm	6	Macon	12:20 pm
30	Birmingh'm	2:30 pm	30	Columbus	12:30 pm
40	Birmingh'm	12:40 pm	30	New York	2:45 pm
39	Charlotte	3:55 pm	15	Chattn'ga	3:00 pm
5	Macon	4:00 pm	39	Birmingh'm	4:10 pm
37	New York	5:00 pm	*18	Toccoa	4:30 pm
15	Brunswick	7:50 pm	22	Columbus	5:10 pm
11	Richmond	8:30 pm	5	Cincinnati	5:10 pm
24	Kansas City	9:20 pm	23	Fort Valley	5:20 pm
16	Chatn'ga	9:35 pm	25	Heflin	5:45 pm
19	Columbus	10:20 pm	10	Macon	5:30 pm
31	Fort Valley	10:25 pm	44	Washington	8:45 pm
14	Cincinnati	11:00 pm	24	Jacksonville	9:30 pm
23	Jacksonville	6:50 am	11	Shreveport	11:10 pm
*17	Toccoa	8:10 am	14	Jacksonville	11:10 pm

Trains marked thus (*) run daily except Sunday.

Other trains run daily. Central time. City Ticket Office, No. 1 Peachtree Street.

HELP WANTED—MALE AND FEMALE.

WANTED—First-class cook and gardener. Good home and good pay. Phone Main 3620. 42-13-6

SEVERAL good solicitors wanted. 222 Courtland Street. 26-13-6

WANTED—Good cook; man or woman who can cook and milk. References required. Call at 51 Magnolia Street. 204-6-11

AGENTS & SALESMEN WANTED.

PORTRAIT AGENTS—Send your work direct to artist and get better work. We get order out on time. Prices to suit your trade. Stevens Bros., 23½ Whitehall Street, Atlanta. 3-7-25

LADY AGENTS make $25 week sure selling our sanitary device to women; big profits. Sample 50c postpaid. Full particulars free. Address Acme Trust Company, Elberton, Ga. P. O. Box 126. 31-11-6

TEACHERS WANTED.

TEACHERS—We have many calls for good teachers; fall positions; enroll now. Southern Teachers' Agency and Employment Bureau, Americus, Ga. 40-2-6

WRITE for record of our eight years' work. High class patronage. Efficient service. Foster's Teachers' Agency, Atlanta, Ga. 64-3-4

SITUATIONS WANTED—MALE.

AGE 25, now employed; wish to make change; business school training; anything at or more than $60 considered. Address Business, Box 1, care Georgian. 43-13-6

WANTED—A job as fireman of stationary boiler. Box 7, care Georgian. 208-6-12

EXPERT STENOGRAPHER and office man, aged 27, experienced railroad, legal and life insurance service, desires permanent position or special assignments. P. O. Box 437, city. 37-12-6

WANTED—Position as chauffeur and butler by reliable colored man. Address H. Y. F., care Georgian. 35-12-6

WANTED—An energetic boy desires a position as office boy. Call Ivy 4944-J. 33-12-6

WANTED—Position as soda dispenser; five years' experience; best references. Address M. F., Box 832, care Georgian. 27-12-6

BOY, experienced in general office work, wishes position; good speed on typewriter; references. Phone Ivy 1163-J. 26-12-6

FIRST CLASS house-cleaner and gardener. 62 Johnson Avenue. 205-6-12

WANTED—Position as bookkeeper and typist by young man of experience. Will begin with a reasonable salary. Best references furnished. Correspondence invited. Address "South Carolinian," No. 60 Formwalt Street. 30-12-6

EXPERT STENOGRAPHER AND GENERAL OFFICE MAN WANTS POSITION, PERMANENT OR TEMPORARY, LOCAL OR OUT OF TOWN. EXPERIENCED IN LEGAL AND COMMERCIAL WORK. SATISFACTION GUARANTEED. McEX., CARE GEORGIAN. 6-13-1

DRUGGIST—Licensed by Georgia State board on examination; strictly sober and thoroughly understands drugs and the drug business, and not afraid of work, would like a position in an up-to-date drug store. Could start in July 1 or later. Box 73, Brewton, Ga. 35-12-6

WANTED—Job by registered druggist; three years' experience; good references. Address Box 403, care Georgian. 30-13-6

PRINTER wants job on weekly newspaper. I want a permanent situation on a good weekly paper, in middle or north Georgia, or in Alabama, or I would lease a weekly paper. Address Printer, care East Point News, East Point, Ga. 29-13-6

WANTED—Position as bookkeeper or assistant by young man now employed but wishing change. Experienced and can furnish references. Address Business 382 Whitehall. 28-13-6

A MAN with experience that understands all kind of house repair work would like to secure position with some large property owner or real estate firm to look after all repair work, or will do any kind of house repairing, no matter how small. J. T., care Georgian. 38-13-6

CONTINUED IN NEXT COLUMN.

SITUATIONS WANTED—MALE.

POSITION as office boy, or with soda fount or drug store; 14 years old; know city well; have experience. Phone 291 Decatur. 210-6-11

OFFICE MAN, capable and reliable in every way, desires to locate in Atlanta with good people for advancement; several years' experience in bookkeeping and general office work; best references furnished from business men; single, age 25. Address Box 667, Anniston, Ala. 34-11-6

WANTED—Position as bookkeeper; can give good references. Address P. O. Box 286, Douglas, Ga. 38-11-6

MOTOR TRUCK DRIVER. Address W. D., Box 918, care Georgian. 29-11-6

WANTED—Position by machinist; can handle steam or gasoline tractor, pumps of every description; can give best reference. Apply to B. B. Blackburn, 38 Center Street. 203-6-10

POSITION—As traveling salesman by middle aged married man. Best of references. Address S. W., Box 2, care Georgian. 200-6-10

MECHANICAL engineer of experience offers his services. Address Engineer, care Georgian. 35-9-6

WANTED—Position by young single man as salesman or collector; six years' experience in mercantile business; small town preferred; will come with A-1 reference. Address P. O. Box 203, Roanoke, Ala. 32-9-6

YOUNG MAN, good education, experienced, wants position to learn line of goods and sell. Temperate in habits, energetic, ambitious. Can give bond and excellent references. Address F. B. F., 94 Garnett Street, Atlanta. 66-8-6

IF YOU want first-class house cleaning call Ivy 3982. 5-26-26

SITUATIONS WANTED—FEMALE.

WELL experienced telephone operator desires night position as relief for operators on vacation; can furnish best of references. Address R. G. T., Box 400, care Georgian. 6-13-19

SUCCESSFUL organizer of buying or selling forces; have good connection now, but want to make change. Address Organizer, Box 57, care Georgian. 34-12-6

WANTED—Position by reliable German girl as cook and housework. Address G. O., Box 308, care Georgian. 25-12-6

POSITION as wet nurse by competent lady. 29 East Harris Street. Ivy 2741-L. 27-13-6

STENOGRAPHER, experienced, with references, wants position; willing to work reasonable to begin. Atlanta phone 5848-A. 25-12-6

WANTED—Place by a widow as general houseworker in family, boarding house or hotel; anything, where can go home at nights. Must have work at once. Box 921, care Georgian. 26-13-6

LADY STENO-BOOKKEEPER, three years' experience, desires employment for summer. Direct F. K. A., Box 831, care Georgian. 30-11-6

POSITION WANTED by an experienced fitter in suit department; thoroughly reliable. Address P. O. Box 457, Atlanta, Ga. 200-6-11

WANTED—Position by a stenographer with two years' experience. MUST HAVE POSITION AT ONCE. Call 1843 Main. 207-6-11

WANTED—Position by experienced sick nurse; five years' experience; maternity cases a specialty; best of references. Phone M. 2383-L. 200-6-9

YOUNG LADY desires position who is an experienced dictaphone operator; also experienced in all other office work. Will go to work immediately. Address E. B., Box 721, care Georgian. 6-8-54

SITUATIONS WANTED—MALE AND FEMALE.

GERMAN couple desires position at once; woman excellent cook; man good houseworker; can give best of references. Address 47 E. Mitchell St., upstairs. 31-9-6

FOR SALE—MISCELLANEOUS.

SAVE MONEY NOW on Furniture at HIGH'S.

FOR SALE—Furniture of two rooms, including rugs and leather davenport; cheap for cash; owner leaving city. Address Box 499, care Georgian. 6-13-17

FOR SALE—Complete furnishings of six-room flat. Call at 44 East Harris, apartment 1, or telephone Ivy 4412. 6-13-20

FOR SALE—On account of leaving city will sacrifice household goods consisting of two bed room suits, wardrobe and sideboard; also parlor suit. Call Bell phone Ivy 3454 or Atlanta phone 2827. 32-13-6

FURNITURE—We buy and sell cash bargains. Southern Wreckage Company, 114 South Forsyth Street. Both phones. 1-17-5

ONE safe for sale; price, $65. Provident Loan Society, 14 Auburn Ave. W. E. McMillen. 6-12-27

MR. PIANO BUYER.

WILL SELL you my $200 equity in fine mahogany piano for $15 rather than lose all; cost $450 new five months ago. Address Quick, 426 South Boulevard. Bell Phone M. 4822-L after 7 o'clock. 6-12-14

$00 EVERETT mahogany piano to quick buyer for $250 cash. L. W. Carter, 426 South Boulevard. Phone M. 4222-L after 7 o'clock. 6-12-15

SAWMILL, 20-horsepower, oxen carts, half million feet pine timber, 95 miles from Atlanta. Bargain. McKibben, 505 Candler Bldg. 6-12-1

FOR SALE—One set of "Modern Eloquence," handsomely bound and in good condition. Price of set, $65; will sell for $10. D. E. F., Box 2, care Georgian. 6-11-202

FOR SALE—One complete set of reference books in general chemistry course of International Correspondence School, in good condition and cheap. A. B. C., Box 1, care Georgian. 5-11-201

FOR SALE—One rolltop desk and revolving chair, one small office table and three office chairs, all in A-1 condition and cheap, for quick sale. George, care Georgian. 6-11-200

ESCAPE FLY SCREENS—The only kind that keeps your house entirely free of flies and mosquitoes. W. L. Barnhart, Agent, 220 Brown-Randolph Building. Ivy 2694. 206-6-11

FOR SALE—Complete household furnishings of modern boarding house. 115 Washington. 6-7-14

AUTOMATIC REFRIGERATOR

Pays for itself in ice-saving. $17.50 to $75.00.

C. H. MASON,

6-8 WEST MITCHELL STREET.

WE RENT good pianos $3 per month up. We sell good pianos $5 per month up. R. P. BECHT COMPANY, 107-108-109 Temple Court Building. Main 667. 2-19-26

BANKRUPTCY blanks, $1.50 per set. Warranty deeds, bonds for title. Mortgages, contracts. Stock certificates and bonds. Bennett's, 25 S. Broad. 201-20-13

A NEW BROOM DOES NOT SWEEP CLEAN.

LET US prove this in your home by free demonstration. Full particulars at 107 Temple Court Building. L. R. Sires, agent. Phone Main 667. 5-2-30

SAFES, FILES, cabinets, new and second hand. Gookin Bank and Office Equipment Company, 113-115 N. Pryor Street.

FOR SALE—Two pool tables, practically new; been in use in club room and not hurt; must sell at once; bargain; original cost $400. Address P. O. Box 87, Jonesboro, Ga. 5-1-6

FOR EXCHANGE—MISCELLANEOUS.

WANTED—To exchange nice room and board for diamond, motorcycle, typewriter or piano. Address Box 216, care Georgian. 5-16-46

PIANO BARGAINS.

PIANOS.

My prices are the lowest, my terms the easiest met of any piano firm in the South. No big rent to pay. No large array of canvassers and salesmen. We leave you to shop for your piano. Visit my store and save $100 to $150 that go to unnecessary selling expense.

Player Piano (new upright), $367.
Player Piano (new upright), $400.
Cable (upright mahogany), $200.
Everett (upright oak), $260.
Chase & Baker (outside player), $40.
Symphony (upright mahogany), $147.

Special prices on used Grands, Uprights and Players taken in exchange for Apollo Players.

MANNING PIANO CO.,

52 N. Pryor St. 6-12-12

AUTOMOBILES AND SUPPLIES.

FOR SALE—Luxuriously upholstered seven-passenger body, equipped with mohair, top and curtains. This body could be used on any large car. Can be bought at a bargain.

Overland Southern Motor Car Company.

232 PEACHTREE ST. 6-13-13

WANTED—Ford or other light automobile. Will exchange three lots in progressive South Georgia town; value $500. R. W. Parris, 202 Alfriend Bldg. 6-13-36

GOOD USED CARS AT SPECIAL PRICES.

Maxwell, 2-cylinder runabout.
Whiting runabout.

TOURING CARS.

Overland 5-passenger.
Primo 5-passenger.
Everett 1912, 5-passenger

These cars are in good running condition, fully equipped, and newly painted. See us for special prices before June 15.

BUICK MOTOR COMPANY.

241 PEACHTREE ST. 4-11-18

FOR SALE—One Marion, 1911 model, five-passenger; one Buick 35, 1912 model, five-passenger. Stowers Auto Garage Company, 34 and 36 Auburn Ave. 6-3-203

SAVE your auto and motorcycle tires by using Auto Puncture Cure. Seals valve leaks and all punctures up to 20-penny spikes automatically at once; preserves the rubber; prevents tube from sticking to casing; saves 35% of tire expense, 50% tire trouble and 40% of your religion. Watch for trademark, A. P. C. Call North Pryor Garage. Auto Puncture Cure Company, Atlanta, Ga. Phone Ivy 5990. 6-6-1

TRAVIS & JONES,

AUTOMOBILE REPAIRING.

Ivy 4832. 26 James Street. 3-1-64

The Solution of Pneumatic Tire Troubles.

VULCORINE is guaranteed to prevent punctures and will not injure your tires. We will gladly treat your cars with VULCORINE and let you use it 30 days and satisfy yourself that it will do everything that we claim for it. Price $7.50 to $10.00 per car. Write for booklet.

VULCORINE COMPANY

Office, Laboratory and Service Station, 79 Peachtree St., Atlanta, Ga. 6-1-38

WE HAVE several Flanders chassis and will build body and paint car to your order. Bargain prices. Don't buy any second-hand car until you see us. NORTH PRYOR GARAGE, NORTH PRYOR PLACE. 4-2-28

WINDSHIEDS,

RADIATORS, lamps, fenders, repaired as good as new. Manufacturers all kinds sheet metal work. Warlick Sheet Metal Company, 243 Edgewood. 3-4-64

WARNING TO INFRINGERS AND IMITATORS.

LIQUID TIRE TONIC IS PROTECTED BY U. S. DURYEA PATENT NO. 578551 AND ALL INFRINGERS, AGENTS OR USERS ARE HEREBY NOTIFIED THAT THEY MUST ANSWER IN COURT FOR VIOLATION OF THIS LAW. LIQUID TIRE TONIC COMPANY, KANSAS CITY, MO. 4-3-42

ATLANTA RADIATOR CO.

REPAIRING and manufacturing. Lamp and fender work. 72 Ivy Street. Atlanta phone 3816. 3-10-12

DOBBS TIRE REPAIR CO.

WE REPAIR AND SELL ALL MAKES OF TIRES AND TUBES. 226 PEACHTREE STREET. PHONE IVY 5646. 4-1-3

Automobiles For Rent.

DUNHAM MOTOR CO.

FIVE and seven-passenger cars. Garage 112 East Ellis Street. Call Bell phone Ivy 2496 day, Main 4325 night. 3-21-23

Tire Repairing.

HIGH-GRADE STEAM VULCANIZING. Retreading a specialty. Prompt attention given express shipments. Sanders-Speer Vulcanizing Company, 100 Spring Street, Atlanta, Ga. 3-28-15

Motorcycles.

FOR SALE—1913 model motorcycles and motor boats at bargain prices; all makes; brand-new machines; on easy monthly payment plan. Get our proposition before buying or you will regret it. Also bargains in used motorcycles. Write us to-day. Inclose stamp for reply. Address Lock Box 11, Trenton, Mich. 6-9-23

THOR motorcycles, repairs and accessories; best equipped repair shop in city. We will take care of you. Southern Motorcycle Company, 116 Edgewood Avenue. 3-26-31

WANTED—MISCELLANEOUS.

SAVE MONEY NOW on Furniture at HIGH'S.

I BUY MEN'S old clothes and shoes. Drop a card. I. Bock, 177 Gilmer St.

DROP A CARD.
We'll bring Cash for
Old Clothes and Shoes.
"THE VESTAIRE,"
166 Decatur Street

WE PAY HIGHEST cash prices for household goods, pianos and office furniture. Cash advanced on consignments. Central Auction Company, 12 East Mitchell Street. Bell phone Main 2424. 3-26-26

MONEY TO LOAN.

MORTGAGE LOANS.

On Atlanta Property.
BUSINESS BUILDINGS.
5 and 5½ per cent.

RESIDENCE BUILDINGS,
5½, 6 and 6½ per cent.

Your rate depends upon the location. Without notice you can pay back a hundred, any multiple of a hundred dollars, or the entire loan on any interest date.

TURMAN, BLACK & CALHOUN.

Loan Correspondents,
PRUDENTIAL INSURANCE COMPANY OF AMERICA.
202-208 Empire Building.

SPECIAL HOME FUNDS TO LEND, any amount; 6 per cent. Write or call. S. W. Carson, 24 South Broad Street. 4-1-17

CONTINUED IN NEXT COLUMN.

Poultry, Pet and Live Stock

Term "Crop Bound" Explained by Expert

Also What to Do in Case Fowl Is Affected With It—Read Carefully.

EDITED BY JUDGE F. J. MARSHALL

Judge F. J. Marshall—We have a hen that has an abnormal sized crop. It seems to be inflamed and is all swelled up hard, like it was a great wad of grain and grass. What do you think is the matter with her and the cause? Also, what shall we do to help her?

S. C. R., Pickens, S. C.

Answer.—Your hen is troubled with what is called crop bound. There are various things that cause it. The most common are the swallowing of a piece of jagged bone or other substance too rough and large to pass through to the gizzard, stopping the passage of all other food. Then, again a fowl will eat a lot of oats or similar grain when overhungry, clogging the crop so that fermentation will ensue before it passes out. This will cause distention and the crop will simply remain inactive and do no work. At other times a fowl that has been kept where there is no grass or green stuff will, when it gets where there is some, fill up with such a wad that it literally stops everything.

They will continue to eat about the same for several days and this makes matters worse all the time. The simplest method of emptying the crop, if it succeeds, is to pour all the hot water down the bird's throat that it will hold. Have the water just as hot as you would drink yourself and not hotter. After this is done, hold the fowl with one hand, kneading the contents of the crop gently but thoroughly; then hold the head down and the mouth open, giving a slight jerking motion which will have a tendency to dislodge the packed matter with the water. Repeat this operation several times, if it seems at all successful in its work. If this will not do the work, the only other alternative is to open up the crop with a sharp knife and clean it out. It is best to have a helper to hold the hen firmly while you do the work. In the first place, remove the feathers from over the center of the crop, where you are going to cut. Have a keen knife, clean and bright. Cut through the outer skin a slit about two inches long, allowing it to bleed all it is going to before going in into the crop. Wipe it clean and dry with a little clean cotton or soft linen. After this is clean, make your cut into the crop about an inch long, when you will be ready to begin removing the packed contents. It is most easily done with something about like a shoe button hook with which you can pull it out a little at a time. Do not be in too big a hurry about it or you will cause trouble. Take your time to it and when it is cleaned out, clear down to the outlet, then you can give it a good washing out with a weak solution of pure carbolic acid and water, or dioxogen and water. If you have nothing of the kind at hand use a litle salt in the water, which is about as good anything.

Then you are ready to sew it up. First sew the crop with about four stitches, and then the outer skin, taking about five or six, using a needle and white silk thread. After it is all over, give the fowl a few teaspoonfuls of hot milk, just as hot as you would dare to give it and if the bird is quite weak repeat the nourishment in about two hours.

Milk will make a good diet for a week at least; with a little soft bread added in about three days. Nothing solid should be given under a week. A little nux-vomica in the drinking water will act as a gentle tonic—say about six to ten drops in a quart of drinking water.

We often see cases of enlarged crop which is a hanging or sagging crop, just as if it were made of thin rubber and had not the strength to hold it in position. In fact, such is the case. It is caused by fowls gorging themselves by eating too much at a time, and particularly of mashes. It is really not as annoying to the fowl as it may be for the owner to look at. It i sa relaxed or lax condition of the muscles of the crop which should hold the food up in position but does not. This is more common to old hens which have been heavy eaters for a long time. There is but little remedy for it that is advisable. We do not think your hen has that kind of trouble.

Bantams.

FOR SALE—Sebright Bantam chickens six pens, one cock and two pullets, for $5.00. W. H. McClain, Jr., care Georgian. 6-13-47

Ducks.

FOR SALE—Can spare few imported drakes to make room for young birds. These are the finest Indian Runners in the world. Phone Decatur 186. 6-10-31

Eggs—All Varieties.

THE EGGS of different varieties of fowls will be found classified under their respective breeds in the future, instead of under the classification of "Eggs."

Orpingtons.

FOR SALE—Twenty Buff Orpington hens and five Buff Orpington roosters; all good stock; at a sacrifice. 301 Pulliam St. 209-6-11

Poultry—All Varieties.

FREE RANGE DUCK AND POULTRY FARM, Chamblee, Ga. Large stock of White Runners, Leghorns and Rhode Island Reds, enables us to ship fresh eggs, strong and fertile. Write for prices on stock and eggs if you want a bargain. 1-21-18

Poultry Remedies.

SOUTHERN POULTRY REMEDY is guaranteed to produce eggs and prevent diseases. It will make hens lay when others fail. Try it. It's guaranteed. For sale at all seed stores, 25c and 50c. 6-1-29

Pigeons.

PIGEONS—Show Homers, $5.00 and up. Exhibition Homers $3.00 up. Working Homers, $1.50. Mondaines, $3.00. J. W. Woodruff, Columbus, Ga. 5-30-10

NO MATTER WHAT YOU WANT it will save you time and money if you use Hearst's Sunday American and Atlanta Georgian.

Dogs.

THREE class A registered collie studs at service. R. W. Norris, City Hall. 6-12-8

Horses, Mules, Vehicles, Etc.

FOR SALE—Horse, wagon and harness, cheap. Call or write F. H. Meltzer, 63 Martin Street, Atlanta Phone 5801. 206-6-12

Poultry, Plants and Seeds.

COW PEAS, sweet corn, bunch beans, pole beans, butter beans, squash and forage plants for June planting at Mark W. Johnson Seed Co., 35 South Pryor Street. 36-9-6

H. G. HASTINGS & CO.

SEEDSMEN FOR THE SOUTH, 16 W. MITCHELL STREET. FOUR CITY DELIVERIES DAILY. NORTH AND SOUTH SIDE, 9 A. M.; INMAN PARK AND WEST END, 2 P. M. BELL PHONE M. 2568, ATLANTA 2568.

PRATT'S, Conkey's and Lee's Lice Powder are all good; 25c for a package.

PREPARED FISH FOOD, 10c a package. Fish globes and globe ornaments.

IT IS NECESSARY to feed your fowls charcoal. We carry the "Esso," which is a recarbonized charcoal put up especially for poultry. Price, 2½-pound package, 15c, or two packages for 25c.

THERE IS NO TROUBLE about those sick chickens. Just phone us your trouble and we will tell you the remedy that is needed—a remedy for all poultry diseases.

DR. JOHNSON'S and Dent's Dog Soap and medicines.

BUGS WILL NOT BOTHER your gardens when "Bug Death" is used. It is a non-poisonous preparation put up in convenient size packages. Can be applied in the morning when the dew is on, or can be applied after the plants have been sprinkled.

MONEY TO LOAN.

WE HAVE plenty of money to lend at lowest rates on Atlanta and nearby property, either for straight or monthly payment plan. Also for purchasing purchase money notes. Foster & Robson, 11 Edgewood Avenue.

FARM LOANS PLACED in any amount on improved farm lands in Georgia. The Southern Mortgage Company, Gould Building. 7-12-1

MONEY FOR SALARIED PEOPLE AND OTHERS, upon their own names; cheap rates, easy payments. Confidential. D. H. Tolman, 820 Austell Building.

MONEY WANTED.

ESTABLISHED IN 1888.

6%—WE WILL PAY—6% ON SAVINGS

IN SUMS OF $500.00 AND OVER. WE BUY AND SELL PURCHASE MONEY NOTES. THE MERCHANTS AND MECHANICS' BANKING AND LOAN COMPANY, 209 GRANT BUILDING. TELEPHONE IVY 5341.

CASH CAPITAL, $120,000.00.
THOS. J. WESLEY, CASHIER.
B. M. GRANT, PRESIDENT. 3-11-50

BUSINESS OPPORTUNITIES.

AN UP-TO-DATE manufacturing plant offers a limited amount of stock for sale; guaranteed dividend not less than 15 per cent. Guarantee backed by gilt-edge security. For particulars, address Manufacturer, Box 602, Carrollton, Ga. 46-13-6

FOR SALE—An 8-foot iceless soda fountain and fixtures, nearly new; small stock of drugs, toilet articles, candy, tobacco, cigars, etc. Total value, about $1,200. Will sell at a big sacrifice. One of the best locations for a physician in Georgia. No opposition. Write at once. Box 73, Brewton, Ga. 34-13-6

CONTINUED IN NEXT COLUMN.

BUSINESS OPPORTUNITIES.

FOR SALE or for rent, entire furnishings of ten-room furnished rooming house with kitchenette; North Side; close in. Address K., Box 490, care Georgian. 6-10-37

STOCK FOR SALE—Five shares of stock in a growing corporation in the city of Atlanta. Price has doubled within last six months. I need money and will sell for 50 cents on the dollar. Miss Ruby Spaulding, care Georgian. 6-11-204

FOR SALE QUICK—A soda water business; well located; average daily sales $35; long lease on place; a good proposition; am going to leave State. Address Quick, care Atlanta Georgian. 33-11-6

FIVE-ACRE BEARING GRAPEFRUIT GROVE IN FLORIDA; SHOULD PAY UPWARD OF 50 PER CENT ON INVESTMENT; TERMS. C. L. MEWBORN, 35 N. FORSYTH ST., CITY. 32-14-6

ESTABLISHED tailoring, cleaning and pressing business. Net profits $125 per month. Bad health compels me to sacrifice this business for $1,000. I will take $600 cash down and give easy terms on balance if desired. F., Box 303, care Georgian. 6-11-4

WANTED—Partner in printing and engraving business. R. E. Easterlin Printing and Engraving Company, No. 70½ Peachtree. 6-11-8

UP-TO-DATE dental outfit and established practice, located in Southeast Georgia town; will sell for one-third cash and balance on negotiable notes. Fine opportunity for good man. Address J., Box 50, care Atlanta Georgian. 6-10-12

WANTED—PARTNER WITH $5,000 CASH. HAVE ONE OF THE BEST ESTABLISHED MANUFACTURING BUSINESSES IN ATLANTA. BIG MONEY-MAKER. FOR FURTHER INFORMATION WRITE MONEY-MAKER, BOX 8, CARE GEORGIAN. 6-9-1

The Georgian's Rent Bulletin

ROOMS AND BOARD.

SAVE MONEY NOW on Furniture at HIGH'S.

WANTED—Accommodations for the Georgia legislators. They are coming in now and will be in session at the State Capitol from June 25 for FIFTY days. All of them are on the outlook for nice, comfortable and home-like places to eat their meals, or to board or to rent. Many of the places these legislators had last year did not suit them and they desire to find something better. All the legislators will read The Georgian—that's certain. Their attention will be called day after day to the "Legislators' Accommodations" column on the Want Ad pages of The Georgian. This will be a big advantage to you. So if you have eating or boarding places or have rooms, apartments or houses for rent, your ad should be under the "Legislators' Accommodations" heading. An investment of a few cents will keep your house full for the next three months. Phone or send in your ad at once.

TWO connecting rooms in large suburban home; big porches, shade trees, fine water, two bath rooms, good servants, large vegetable garden, fruit trees, chickens, Jersey cow. Phone Decatur 389. 6-13-46

NEWLY PAPERED and painted rooms and good board at 29 East Harris Street. Phone Ivy 3741-J. 6-13-26

LARGE front rooms and one single room with board; all conveniences; private home. Peachtree Street. Ivy 1779-J. 6-13-25

NICE ROOM and board for gentlemen; also table boarders; close in; reasonable rates. Call Main 4413-J. 6-13-24

ONE LARGE front room with board. 131 Washington Street. 6-13-23

DELIGHTFUL large room in modern private home; beautiful section of the city. Refined, congenial family. Ivy 309. 6-13-22

NORTH SIDE; nicely furnished large front room, near bath; gentlemen preferred; with or without board. Best car service. Splendid location. Ivy 5840. 6-10-18

ONE or two gentlemen or married couple to room and board; private family. Main 2878-J. 6-12-23

SIX young men can find nice, cool, airy rooms and excellent meals at 52 Formwalt, corner Woodward; reasonable. Atlanta phone 5719-M. 6-12-22

BELLEVUE INN.

NICELY furnished single or double rooms, with or without meals. 57 E. Third. Ivy 1598-L. 6-12-24

WANTED—Couple or two young men for large front room; modern conveniences; rates reasonable; also table boarders. Phone Ivy 5189-J. 6-12-38

ROOM AND BOARD for young man one block of Grant Park. 106 Cherokee Avenue. 6-11-23

BY THE 14TH nicely furnished room with private bath; also one with adjoining bath; roommate wanted for young man; table boarders wanted. 15 E. Tenth St. Ivy 6516. 6-11-26

LARGE front room and board at 332 Gordon Street. Phone West 109-J. 6-11-18

VACANCY for two young men; all conveniences. Ivy 6257. 6-11-15

BEST MEALS IN TOWN, $3 WEEK. ROOM AND MEALS, $4. 197 SOUTH PROYOR. CALL MAIN 5048. 6-9-6

DELIGHTFUL room in private home, best location, excellent table. 256 Capitol Avenue. Main 2031-L. 6-8-60

NICELY furnished room with board. 22 East Cain. Ivy 578-J. 6-8-30

DO YOU WANT first-class room and board in private North Side home? Call Ivy 719-J. 6-7-36

BOARD AND ROOMS.

EXCELLENT BOARD and nice, cool rooms; close in; reasonable. 115 S. Pryor. Atlanta phone 4949. 6-5-7

36 EAST NORTH AVE.

BETWEEN the Peachtrees; nicely furnished rooms and excellent table board. Ivy 6501. 6-2-10

477 PEACHTREE ST.

WILL have pleasant rooms for gentlemen or couples of refinement; references; between Merritts Avenue and Linden; homelike. Bell Ivy 7010. 5-24-200

PEACHTREE INN.

Peachtree and Alexander Sts. American plan $7.50 week up. Room to yourself. European, $3 week up. 1-9-34

BOARD WANTED.

WANTED—Accommodations for the Georgia legislators. They are coming in now and will be in session at the State Capitol from June 25 for FIFTY days. All of them are on the outlook for nice, comfortable and home-like places to eat their meals, or to board or to rent. Many of the places these legislators had last year did not suit them and they desire to find something better. All the legislators will read The Georgian—that's certain. Their attention will be called day after day to the "Legislators' Accommodations" column on the Want Ad pages of The Georgian. This will be a big advantage to you. So if you have eating or boarding places or have rooms, apartments or houses for rent, your ad should be under the "Legislators' Accommodations" heading. An investment of a few cents will keep your house full for the next three months. Phone or send in your ad at once.

YOUNG MAN desires board with family where can store auto. State location and rates. R. E., care Georgian. 6-13-51

This is the time of year when the mind turns to the green fields beyond the city and when one begins to look about for comfortable, easy-to-reach suburban homes and boarding places. If you have a room or two you would like to rent for the summer, or if you conduct a boarding house and want to obtain a desirable class of guests, the "Suburban Board" Columns of Hearst's Sunday American and Atlanta Georgian will fill your house. Try it and see.

YOUNG MAN, aged 20, clerk, desires home among wholesome influences. Rating must be moderate. Answer Environments, care Georgian. 6-11-5

ROOMS AND BOARD WANTED.

TWO young business women desire room and board with private family in desirable location. North Side preferred. Only first-class people need answer. References exchanged. Address X. L., Box 70, care Georgian. 6-10-1

FURNISHED ROOMS FOR RENT.

SAVE MONEY NOW on Furniture at HIGH'S.

FOR RENT—Nicely furnished room, with or without board, to couple or young men; North Side. Phone Ivy 3021-L. 44-13-6

ONE or two rooms with private bath in handsomely furnished North Side home, to couple without children, or couple of gentlemen. Rent reasonable. Phone Ivy 1316. 6-13-48

FOR RENT to young man, attractive furnished front room. North Side near Piedmont Park. References exchanged. Call Ivy 6813-L. 6-13-49

CONTINUED IN NEXT COLUMN.

FURNISHED ROOMS FOR RENT.

LARGE beautifully furnished front room in elegant Peachtree home for refined gentlemen or couple, also smaller rooms. Call Ivy 3086-J. 6-13-31

ONE LARGE, cool front room (twin beds, and everything suitable for two gentlemen); also smaller room for one gentleman, well ventilated; evtry modern convenience; large verandas. House thoroughly screened. Near in, North Side. Phone Ivy 4281. 6-13-4

21 WEST CAIN.

REFINED PEOPLE call and see our large, clean rooms, adjoining bath. Only three left. "Private." Ivy 7435-J. 6-12-28

GENTLEMEN or business women only, cool, nicely furnished front rooms, adjoining bath, and every modern convenience. Five minutes' walk. 9 East Alexander. 6-13-53

ONE FURNISHED ROOM with private family for couple or young men. 32 Carnegie Way; Apartment 6. Ivy 6709. 6-13-52

COOL ROOM in private home, all conveniences, close in; North Side. Ivy 6033-J. 6-13-27

DELIGHTFULLY cool front room, refined home; splendid locality; between Peachtrees; ten minutes' walk to town. Ivy 1294-J. 6-13-21

THREE attractive furnished rooms for housekeeping; no children; references. Main 4241-J. 6-13-30

WEST END, beautifully furnished room, new home; with or without board. West 950-J. 6-13-29

152 CREW ST.—A nicely furnished large front room; close in; meals next door; gentlemen preferred. 152 Crew St. Main 3421-J. 6-12-45

NICELY furnished room at 14-A West Baker. Phone Ivy 5089. 37-13-6

DELIGHTFUL large room in modern private home; beautiful section of the city. Refined, congenial family. Address S. H. J., care Georgian. 6-13-2

TWO rooms furnished for light housekeeping, $3 per week. 266 Whitehall Street. 6-12-42

NICELY furnished rooms for light housekeeping; also several bed rooms. 255 Courtland. Ivy 6248-L. 6-12-19

A ROOM in private family for a young lady, opposite Grant Park; all conveniences; would give meals. Call Main 3866-L. 6-12-26

NICELY furnished rooms in private home with conveniences. 19 E. Harris Street. Ivy 6349-J. 6-12-43

ONE large front room, second floor; also housekeeping room. 74 Walton, near postoffice. 6-12-41

FOR RENT—Comfortable front room, furnished, in Decatur; for one or two gentlemen; in private family. $10 month. Phone Decatur 46, or address P. O. Box 1746. 204-6-12

MARLBOROUGH Apartment No. 12; attractively furnished room; all modern conveniences. Phone Ivy 2958-L. 6-12-10

TWO furnished rooms for housekeeping; private home. 520 Central Avenue. 6-12-7

FOR RENT—Two beautifully furnished rooms in private family. Call Ivy 7245, S. D. L., 179 North Jackson St. 6-12-2

COOL front room, every convenience, in Frederick, Apartment F, 352 Whitehall Street. 6-11-7

IN the Frederick, No. 352 Whitehall St., have furnished rooms. Rates reasonable. Call at Apartment D. 6-11-4

THREE connecting rooms for housekeeping; sink in kitchen. 12 Dayton Place, near East Pine Street. 202-6-11

FOR RENT—Two nicely furnished rooms. All conveniences. Ivy 2116. 6-10-3

NICE, cool rooms; also light housekeeping apartment, private family; close in. 151 Spring. Ivy 6640-J. 6-7-30

NEWLY furnished room in private home; all conveniences; North Side. Ivy 2211-L. 6-7-22

HANDSOMELY furnished large front room, private bath; shady lot; gentleman preferred. "Peachtree," care American. 70-8-6

ONE furnished room, with or without board; gentlemen preferred. Ivy 433-L. 73 West Peachtree. 6-8-23

TWO beautiful connecting front rooms, private porch; every convenience; separately or together. Gentlemen. 61 East Cain Street; apartment 5. 6-8-26

IN PRIVATE HOME, choice of housekeeping apartment or rooms with board. Well ventilated and well furnished. All conveniences. Ivy 5133. 6-8-27

UPSTAIRS front room for rent to gentlemen or business woman; also one downstairs apartment for rent. 3 Baltimore Block. 6-11-25

UNFURNISHED ROOMS FOR RENT

THREE OR FOUR housekeeping rooms, absolutely clean and ready for use; separate gas meter; porcelain bath; desirable and reasonable. 267 Formwalt Street. Phone Main 5142-L. 6-13-5

TWO or three unfurnished rooms for light housekeeping. Phone Ivy 1163-J. 6-12-20

WILL RENT entire upper floor of my residence to desirable party; $20 per month; close in. Address L. M., Box 495, care Georgian. 6-12-35

TWO large unfurnished rooms for rent by 15th. 102 Gibson St. Atlanta phone 5890-A. 6-12-34

THREE unfurnished rooms, no children, priavte family. Call Ivy 7245, S. D. L., 179 North Jackson St. 6-12-3

TWO unfurnished rooms, with kitchenette. 171 Woodward Ave. 6-11-11

TWO rooms and kitchenette for light housekeeping, with owner; all conveniences. Call West 647. 6-11-14

FOR RENT—To couple, two upstairs rooms and kitchenette, in strictly private family; close in; have no children. 53 Summit Ave. 6-10-39

ENTIRE upper floor, four lovely rooms, private bath, sink and gas heater in kitchen; separate entrance in rear. 275 East Pine Street. 6-10-20

TWO nice, large unfurnished rooms for light housekeeping. 177 East Georgia Avenue. 6-5-200

FURNISHED OR UNFURNISHED ROOMS FOR RENT.

THREE beautiful corner rooms; separate entrance; private bath, veranda; sink in kitchen. Ivy 99. 6-12-31

DELIGHTFUL front room, Frances Apartment, 325 Peachtree Street; all modern conveniences. Apply Room 304. 6-11-20

FURNISHED APARTMENTS FOR RENT.

HANDSOMELY furnished apartment; six rooms and sleeping porch; fashionable North Side neighborhood; rent reasonable; references required. Main 1563, ask for Mr. Olson. 6-12-21

TWO nicely furnished rooms, one front, suitable for gentlemen; bath, electric lights, private entrance; in garage section. 345 Peachtree. 6-12-25

CONTINUED IN NEXT COLUMN.

FURNISHED APARTMENTS FOR RENT.

SMALL beautiful apartment; $45. References required. Apply 52 East Cain. Apartment 9. 6-9-13

THE PICKWICK.

NEW TEN-STORY, fire-proof building; rooms single or en suite with bath. 77 Fairlie Street, adjoining Carnegie Library. 6-5-32

UNFURNISHED APARTMENTS FOR RENT.

BEAUTIFUL apartment, four rooms, gas, electricity, modern conveniences. 251 or call 133 Capitol Avenue. 6-13-32

AN unfurnished three-room apartment; all conveniences, freshly tinted. Hayden, Apartment 12, South Pryor Street. 40-13-6

A SEVEN-ROOM apartment, 769 Piedmont Avenue, for rent from July 1; 56 per month. Telephone Ivy 6972-J. 6-12-18

IN THE HERBERT.

244 COURTLAND STREET, close in, on North Side; six rooms and bath; front and back porches, steam heat, hot water, janitor service; rent $42.50. Reference required. Apply Herbert Kaiser, 411 Atlanta National Bank Building, phone Main 276, or janitor on premises. 6-11-29

ATTRACTIVE, first floor eight-room apartment, next to Peachtree, near in, steam heat, front and back porches, location ideal. Ivy 6338. 6-11-3

FURNISHED HOUSES FOR RENT.

FURNISHED HOME, piano, phone, etc.; family going away for summer. Will rent to September 1 to parties giving satisfactory references. Phone 1652 Atlanta. 201-6-11

ATTRACTIVELY furnished modern six-room bungalow; all conveniences; low rent to right party. Call Ivy 4994-J. 6-9-15

FOR RENT—Six-room house, furnished, Inman Park; July 1 to September 1. Ivy 3691-J. 208-6-8

SUMMER RENT—Delightful furnished home; large, shady lot; reasonable rent. "Between Peachtrees," Georgian. 72-8-6

UNFURNISHED HOUSES FOR RENT.

FOR RENT—Six-room cottage, 63 Bass Street, $20. Call Main 5541-L. 6-13-50

10 SHELTON AVENUE—Half house, three rooms; city improvements; $8 per month. R. I. Barge, 19 Beecher Street. Phone West 1110. 6-13-10

WEST END—212 Murphy Avenue; nine-room two-story house; large lot and barn; suitable for two parties. City conveniences. R. I. Barge. Phone Main 4644. 6-13-11

EIGHT-ROOM house with all conveniences, on car line; nice, growing garden. Phone 143 Decatur. 6-7-28

OUR RENT LIST describes everything for rent. Call, write or phone for one. Ivy 3390. Charles P. Glover Realty Co., 2½ Walton Street. 2-13-49

HOUSE—Four rooms and reception hall, all modern improvements. 63 Windsor Street, corner of Rawson. 5-29-202

GEO. P. MOORE, Real Estate and Renting. 10 Auburn Avenue.

FOR RENT.

$45—No. 35 South Prado, Ansley Park, we have a nice 6-room bungalow with furnace heat, servant's room and carrying all conveniences; close to car line.

$35—No. 367 Spring Street, we have a nice 2-story house of 7 rooms, with all modern conveniences, within easy walking distance. Just off Baltimore Block.

$50—No. 30 East Ellis Street, we have a nice 7-room house with bath and conveniences; house is being overhauled and will be in first class shape when finished. One block from Peachtree Street.

HOTELS FOR LEASE.

HOTEL FOR LEASE.

ALL-YEAR ROUND; forty-room hotel, fully equipped; large summer business; one hour from Atlanta. Most famous mineral springs in State and only hotel in town. Address Box C, Austell, Ga. 31-13-6

OFFICES FOR RENT.

OFFICE FOR RENT—Peachtree Street, opposite Auburn Avenue; heat, light and use of phone. Call R. E. Easterlin Printing Company, 70½ Peachtree St. 6-11-9

OFFICE SPACE FOR RENT.

DESK SPACE with use of telephone. Apply 533 Candler Bldg. 4-25-9

ROOMS WANTED.

WANTED—Accommodations for the Georgia legislators. They are coming in now and will be in session at the State Capitol from June 25 for FIFTY days. All of them are on the outlook for nice, comfortable and home-like places to eat their meals, or to board or to rent. Many of the places these legislators had last year did not suit them and they desire to find something better. All the legislators will read The Georgian—that's certain. Their attention will be called day after day to the "Legislators' Accommodations" column on the Want Ad pages of The Georgian. This will be a big advantage to you. So if you have eating or boarding places or have rooms, apartments or houses for rent, your ad should be under the "Legislators' Accommodations" heading. An investment of a few cents will keep your house full for the next three months. Phone or send in your ad at once.

APARTMENTS WANTED.

If you have decided to spend a few months away from home this summer and would like to have some one take care of your home during that time, we know of no better and quicker way to find reliable parties to care for it than to place a small "Want Ad" in Hearst's Sunday American and Atlanta Georgian. Try it and see.

HOUSES WANTED.

WANTED—To lease a six or seven-room modern house; reasonable rent; from owner. J. W. Corey, 619 West Peachtree Street. 41-13-6

If you have decided to spend a few months away from home this summer and would like to have some one take care of your home during that time, we know of no better and quicker way to find reliable parties to care for it than to place a small "Want Ad" in Hearst's Sunday American and Atlanta Georgian. Try it and see.

WANTED—To rent until fall, a ready furnished house, with nine or ten rooms; convenient to a boarding house; must be in good locality. Call Ivy 7356. 6-11-22

THIS VERY MINUTE the opportunity you've long sought awaits you in the Want Ad pages of Hearst's Sunday American and Atlanta Georgian. Not an issue is printed that does not contain the cream of desirable positions, excellent boarding and rooming places, fine business opportunities, real estate bargains and other things. Whatever your desire, you'll find a way to gratify it in Hearst's Sunday American and Atlanta Georgian Want Ad pages.

Future Wealth Is to Be Found in Atlanta Real Estate. These Ads Are the Guide Posts

BUSINESS GUIDE

Auction Sales of Furniture and Household Goods.

CENTRAL AUCTION COMPANY, 12 East Mitchell Street, buys and sells everything; regular auction Tuesday and Friday. Bell phone Main 2424. 10-3-41

Autos Repaired.

AUTOS REPAIRED—All work guaranteed. Called for and delivered. G. W. Holder. Atlanta phone 2062. 208-6-11

Banks.

AMERICAN NATIONAL BANK.
Corner Alabama and Broad Streets.
CAPITAL AND SURPLUS $1,000,000.

Baseball Score.

PLAY Baseball scores given by innings at 77 Peachtree Street. You will find the standing of all the leagues. BALL

Bicycles.

CALL Main 1320, Atlanta 1436. Bicycle repairs and sundries. Atlanta Bicycle Company, 9 Peters Street. 5-30-9

FOR BICYCLES and supplies, see D. Alexander, 54 N. Pryor. Main 3116. Repair Work a Specialty. 3-27-51

Blacksmithing.

STRUCTURAL STEEL AND IRON WORK.
WE make all kinds of metal windows and doors, also window gratings and hangers of all kinds. Anderson Bros. & Rich, 272 Edgewood Avenue. 4-2-7

Builders.

LET US BUILD you a home. Will buy you a lot or pay off your lot. Terms to suit. 400 Temple Court. Main 4189. 4-15-16

Carpenter and Builder.

J. J. HARVIL & SON, Contractors and Builders, No. 3 Second Avenue (Oakhurst). Bell phone Decatur 638, Atlanta, Ga. 47-13-6

FLY—SCREENS—FLY
COME see our roll-away screen, our roller-bearing screen, our sliding screen; none better. It will pay you to see our goods and get prices. 217 Kiser Bldg. Main 1319. Porter Screen Company. J. J. Crawford, Agent. 6-12-13

ALL KINDS OF REPAIR WORK.
D. M. WHEELER, 19 South Forsyth St. Phone M. 4186. Atlanta 1547. 12-31-16

Carpets and Rugs Cleaned.

ATLANTA STEAM CARPET CLEANING COMPANY (INC.), 27 West Alexander Street. Phone Ivy 4186. Moist and dry cleaning. Rugs woven from your old carpets and rags. Porch shades made to order. 5-27-8

Cash Registers.

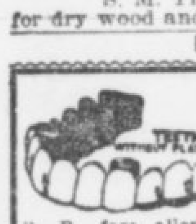

NATIONAL CASH REGISTERS.
60 NORTH BROAD ST., ATLANTA.

Coal, Coke and Wood.

S. M. TRUITT & SONS, for dry wood and best coal. 1-31-21

Dentist.

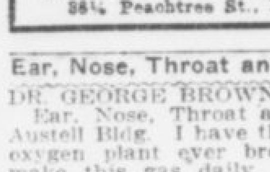

BEST WORK
Crowns (22 k.) $3.00
Bridge work $3.00
Full set teeth $5.00
Filling 50c
R. R. fare allowed 25 miles. All work guaranteed 20 years.
Eastern Painless Dentists
38½ Peachtree St., Near Walton. 4-2-31

Ear, Nose, Throat and Lung Trouble.

DR. GEORGE BROWN, Diseases of the Ear, Nose, Throat and Lungs, 312-14 Austell Bldg. I have the only compound oxygen plant ever brought South and make this gas daily. Weak, nervous, anaemic and pale people are invited to call. 4-6-13

Engineering and Machine Designing.

G. V. PLANT, M. E.
I DEVELOP YOUR INVENTION.
Dixie Pattern and Machine Works, 262 West North Avenue. Main 2829. 4-5-17

Fly Screens.

FLY SCREENS, FLY SCREENS, FLY SCREENS—Wood fly screens, metal fly screens, hardwood floors, Venetian blinds, metal weather strips furnished anywhere in the South. Write or phone W. R. Callaway, manager, 1403 Fourth National Bank Building, Atlanta, Ga. Main 5310.

Fly Screens Made to Order.
OAKLAND CITY REPAIR WORKS.
Carpenter and cabinet work a specialty. Call West 242-L. Atlanta 528. C. F. Dickey, Mgr. 5-1-37

FLY SCREENS.
METAL AND WOOD FRAMES, portable garages. W. J. Baker Company. Bell phone Ivy 926. No. 811 Empire Life Bldg., Atlanta, Ga. 5-1-4

Furniture.

SAVE MONEY NOW on Furniture at HIGH'S.

Rosser F. Jordan Furniture Co., 144-6 Auburn Ave. Phones: Bell Ivy 4467, Atlanta 1800.
WE CARRY a full line of household furniture from kitchen to parlor; also a complete line of summer porch goods, such as porch sets, porch rockers, rugs, etc.; refrigerators, ice cream freezers and everything in the furniture line. We can save you 20 per cent on everything. Call and see us before buying elsewhere. Cash or terms. 5-15-8

T. C. FURNITURE CO.
Cash or easy payments, 415 Marietta. Phone Atlanta 1797. 4-5-12

Furniture Upholstering.

FURNITURE repaired, upholstering, refinishing neatly done. Work called for and delivered. Young K. Carson, 479 Marietta Street. Atlanta 3567. 6-7-29

Hairdressing.

LADIES.
WHY WEAR hair that does not match, when you can have it dyed to match any shade? We have real natural shades in stock. If your switch is not full enough, can make it over and have any amount added at a reasonable price, at
THE S. A. CLAYTON CO.,
36½ WHITEHALL ST.,
SUCCESSORS TO CLAYTON & ZAHN.
M. 1769. 6-11-27

Hat Cleaning.

STRAW HATS, 25c; Soft Hats cleaned and blocked, 35c. George's Hat Cleaning and Shoe Shine Parlor, 3½ E. Alabama Street. 4-10-11

Jewelry.

FRENCH and Electric Clocks repaired. We call for and deliver them. Phone us if you want to know the correct time.
BANTA-COLE CO.
5 SOUTH BROAD STREET.

Lace Curtains.

WORK called for and delivered; satisfaction guaranteed; prices, 25c to 50c per pair. Call Atlanta phone 2641. 6-2-13

Lighting Fixtures.

ELECTRIC and gas fixtures; all new styles; lowest prices. Queen Mantel and Tile Company, 56 West Mitchell Street. Phone Main 681. 1-16-16

Lime, Concrete, Roofing, Stone.

LADD LIME AND STONE COMPANY. Lime, concrete and roofing stone. 915 3d Nat. Bank Bldg. 2-3-50

Mattress Renovating.

SANITARY MATTRESS RENOVATING—Factory new and up-to-date; moderate prices; give us a trial. Jackson & Orr Company, Means Street and W. & A. R. R. Both phones. 3-20-14

New Rubber Tires.

NEW RUBBER TIRES put on your baby carriage. Repaired, repainted and re-covered. Phone Ivy 3076. Robert Mitchell, 229 Edgewood Ave. 2-13-9

Phenoline.

A DISINFECTANT, deodorant and germicide; destroys chicken mites and all kinds of insects. Phenoline Co., 106-A Edgewood Avenue. Main 2317, Atlanta 3038-A. 6-11-28

Printing.

RYBERT & HOLLINGSWORTH
FOR ANY KIND of printing.
We satisfy our customers.
10 Gilmer Street. Bell Main 4600. 5-17-3

Royal Typewriters For Fent.

ROYAL typewriters rented; one month, $2.75; three months for $7.00; special rates to students. Royal Typewriter Co., 46 North Pryor Street. Phone Main 2492. 4-25-17

Safe Cracksman.

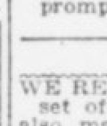

Fire and burglar proof safes opened and repaired. C. C. Downes, 29½ Marietta Street. Phones M. 2146. Atlanta 4922. 4-5-11

Sand.

SAND.
SAND in any quantity and quality; prompt delivery. S. M. Truitt & Son. 1-13-32

Sewing Machines.

WE RENT new machines with complete set of attachments for $2 per month; also machines repaired; prompt delivery. Both phones 1893. Singer Sewing Machine Company, 79 Whitehall. 9-14-44

Shoes.

GET the best shoes for the whole family. Peacock & Drennen, 222 Marietta Street. 4-16-28

Shoe Repairing.

SHOES HALF-SOLED, SEWED, 50 CENTS.
At Gwinn's Shoe Shop, 6 Luckie Street, Opposite Piedmont Hotel. Both phones. 3-26-45

Signs.

SIGNS BROWN SIGN & PAINTING CO., 77½ Whitehall. M. 3780. 8-18-38

KENT ON SIGNS signifies best quality. Kent Sign Co., 130½ Peachtree Street. 3-5-20

Stove and Range Repairing.

STOVE DOCTOR.
STOVE, range and furnace repairing. 61 South Pryor Street. Bell Phone Main 1460. Atlanta phone 1410. 4-10-10

DAN, THE FIXER.
STOVES AND REFRIGERATOR REPAIRING.
We sell second-hand gas stoves.
We sweep chimneys.
121 WHITEHALL STREET.
Atlanta phone 2235 Bell phone M. 2699.

Trunks, Bags and Suitcases.

RETAILED AND REPAIRED.
ROUNTREE'S, 77 WHITEHALL ST.
PHONES: Bell M. 1576. Atlanta 1654.

Typewriters.

NO. 6 REMINGTONS, $5 for four months; Royals, $7 for four months; Underwoods, $8 for four months; Remington Visible, $9 for four months. Initial payment allowed on price of machine. Get our new illustrated catalog and price list No. 26. American Writing Machine Company, 48 North Pryor Street. Phone Main 2526. 5-26-9

Umbrellas.

"Taylor-Made" Umbrellas.
BUY from makers; all prices and styles; re-covering and repairing; every umbrella kept in repair free. Phone for salesman; prompt service.
TAYLOR UMBRELLA CO.,
116½ Whitehall St. 4-22-1

Wood.

WOOD.
SOUTH GEORGIA mill cut-offs by the carload or any quantity you may want. They make fine kindling. S. M. Truitt & Son. 1-12-32

EVERY DAY is a good day to read the Want Ads in The Atlanta Georgian.

Store, Office and Bank Fixtures.

W. A. HORNE, President. JOHN C. CANDLER, Sec'y and Treas.
THE FIRM THAT WANTS YOUR BUSINESS.

HORNE-CANDLER COMPANY

DESKS, CHAIRS, FILING DEVICES, STORE, OFFICE AND BANK FIXTURES IN WOOD AND STEEL.
SEND US YOUR PLANS FOR ESTIMATE.
LOOSE LEAF GOODS AND OFFICE SUPPLIES.
CATALOGS ON REQUEST.
84 NORTH PRYOR STREET. PHONES: Ivy 1158; Atlanta 3066.

THE ATLANTA GEORGIAN
Published by The Georgian Company, 20 East Alabama St. Atlanta, Georgia.
Entered at Atlanta postoffice as second-class matter.
Subscriptions Payable in Advance.
One year, mail, postage prepaid, $5.00
Six months, mail, postage prepaid, 2.50
Three mos., mail, postage prepaid, 1.25
One month, mail, postage prepaid, .45
Subscriptions Payable in Advance.
Delivered by carrier, one year $5.20
Delivered by carrier, six months.. 2.60
Delivered by carrier, three months.. 1.30
Delivered by carrier, one month ..... .45
Delivered by carrier in Atlanta and other cities, one week .... .10

MEDICAL.

DROPSY CURED—Relieves shortness of breath in 36 to 48 hours. Reduces swelling in fifteen to twenty days. Collum Dropsy Remedy Company, 408 Austell Building, Atlanta, Ga. 5-25-11

DR. EDMONDSON'S Tansy, Pennyroyal and Cotton Root Pills, a safe and reliable treatment for painful and suppressed menstruation, irregularities and similar obstructions. Trial box by mail, 50c. Frank Edmondson & Bro., manufacturing chemists, 11 North Broad St., Atlanta.

THE READING OF WANT ADS in Hearst's Sunday American and Atlanta Georgian means money to you.

REAL ESTATE AND CONSTRUCTION NEWS

Good Local Demand For Residence Lots

Agency Sells $4,000 a Day—Big Barbecue Saturday—Business and Building Show Gains.

At no time in the present year, say well known real estate men, has the demand been better for residence lots. The L. P. Bottenfield agency, for instance, sold fourteen lots for a total of $16,850, in the first four days of the week, or more than $4,000 a day. Eleven of these were in Clairmont Park, Decatur, and they brought $14,000. Three were in Peachtree Highlands, at an aggregate of $2,850.

Dr. Dan H. Griffith bought lot 1 in block 3 of the Clairmont Park subdivision for $2,000, and will erect a $5,000 home on it. Thomas M. Turner, of Florida, bought 19 Seal Place thruogh Hugh J. Lynch, associate sales manager, for $5,000, and has become associated with the Bottenfield agency as salesman. This lot is 47 by 150 feet.

Realty Barbecue Saturday.

All is in readiness for the barbecue of the Atlanta Real Estate Board Saturday afternoon at 1 o'clock at Cold Springs. Judging from a poll of the real estate men, about 200 will be present. A brass band has been engaged and there will be something doing every minute. Lemonade has been ordered for the realty men who don't care for anything stronger. This barbecue is taking the place of the May and June monthly banquets of the board.

Bumper Crops Reported.

J. H. Ewing, of the real estate firm of Smith & Ewing, returned to Atlanta Friday from a trip into North Carolina, and reported the biggest wheat, oats, corn and cotton crops he had ever seen, despite the three inches of snow that fell. "With Secretary McAdoo's tender of $500,000,000 to help the financial situation, and such big crops coming," declared Mr. Ewing, "every kind of business is going to wake up as never before, and naturally the effect will be felt in real estate. There won't be any place for the calamity howler."

Other real estate men who expressed confidence in stable conditions were Edwin P. Ansley, who noted with great satisfaction the better conditions in the New York markets; Charles H. Black, of Turman, Black & Calhoun; Lowry Porter, of Porter & Swift; Ralph O. Cochran and John D. Babbage.

Remodeling Adair Offices.

Extensive alterations intended to give more room are going on in the real estate offices of Forrest & George Adair in the Atlanta National Bank Building. One or two new rooms will be added and a complete rearrangement made.

East Paces Ferry Paving.

The Holmes & Luckie Realty Company, developers of the Hedgerose Heights subdivision east of Buckhead, have begun to pave East Paces Ferry Road with macadam and chert, and the county has promised to pave a strip of it westward to Buckhead. The aggregate paving will be about three-quarters of a mile. This concern will also pave a new street, Maple Avenue, leading southeast from Peachtree Road, in conjunction with the Walton Realty Company. Holmes & Luckie have already laid tile sidewalks along Piedmont Road east of Peachtree, and will extend the same along East Paces Ferry Road half-way back to Buckhead.

Jump in Building.

Real estate men learned with interest Friday that building permits for the twenty-third week of 1913 far outstripped the figures for the same period last year. The number was the same, 60, but 1913's aggregated $302,194, while 1912's totaled only $92,800.

Changes on Real Estate Row.

Auburn Avenue, colloquially known as "Real Estate Row," has recently gained a convert in the Claude E. Sims Company, but is soon to lose two other agencies. The Lochridge-McClain-Moon Company and G. T. R. Fraser have received notice that they must vacate the old Y. M. C. A. building, which is to be remodeled by the Chamber of Commerce. The former will go to 4 North Pryor Street, the Kimball House, while the latter will seek space in an office building.

Other realty agents on "Real Estate Row" are George P. Moore, who named the street; John J. Woodside, Mercer W. Gilmer and the Willingham Real Estate Agency.

For Piedmont Car Line.

On account of its possible bearing on property values, real estate men heard with much interest Friday of the plan for the street railway company to use Piedmont Avenue rather than Ivy Street. The city made the suggestion that Ivy Street be left free of car tracks in order that big vehicles might use it and keep off Peachtree. President Arkwright ies said to be willing to the new arrangement if Piedmont Avenue property owners will consent.

Permit for $6,000 Home.

A permit was issued Friday to J. H. Bennett to erect at 48 Westminster Drive, Ansley Park, a two-story brick veneer residence, to cost $6,000.

PROPERTY TRANSFERS.

Warranty Deeds.

$5,500—A. H. Deveney to Davis W. John, lot 50 by 200 feet, west side South Prado, and being the north third of lot 1 and south third of lot 2 of Ansley Park. June 4.

$2,700—Mrs. Eliza J. Pearce, trustee under will of Charles D. Baldwin, deceased, et al. to James H. Bennett, lot 45 by 271 feet, west side Westminster Drive, being west half lot 2, block 1, Ansley Park. June 4.

$9,500—Mrs. Mary E. Moore et al. to W. W. Ward, lot 43 by 140 feet, north side Forrest Avenue, 129 feet west of Lowndes Street. June 10.

$2,400—Hugh M. Dorsey to L. Z. Rosser, Jr., lot 45 by 300 feet, south side Prado, being lot 8, block 12, Ansley Park. June 11.

$2,400—Miss A. K. Kelso to Hugh M. Dorsey, same property. May 24, 1911.

$2,000—J. W. Taylor to H. P. Bryans, lot 50 by 142 feet, southeast corner Mercer Avenue and Jackson Street, College Park. April 21.

$750—William Tuxworth to H. P. Bryans, lot 150 by 150 feet, on Pine Street, East Point. February 26.

$195—Mrs. Ellen B. Buck to H. P. Bryans, lot 140 by 200 feet, west side Morris Street, East Point. January 4.

$7,500—Mrs. A. A. Floyd to Charles E. Thompson, 705 North Boulevard, 50 by 200 feet. June 12.

$250—Employees' Investment Company to W. M. Bricken, lot 50 by 150 feet, west side Center Hill Avenue, 360 feet north of Cross Street. June 2.

$7,500—Mrs. Kate G. Hess, individually and as executrix estate of Daniel Hess, to M. F. Holahan, 372 and 374 East Fair Street and 291 East Hunter Street. 48x139 feet. June 3.

$2,500—Eugenia Cobb Lowe to Ella M. Buchanan, lot 23x56 feet, northeast corner Yonge and Decatur Streets. March 8, 1905.

$6,250—Mrs. Fannie S. Stewart to J. B. Thompson, lot 49x127 feet, west side Daniel Street, 98 feet south of Gartrell Street. Also lot 49x97 feet, being 20 Daniels. Also lot 56x33 feet, north side, eight-foot alley, 92 feet west of Daniel Street. June 11.

$200—Westview Cemetery Association to Alma H. Kilpatrick, lots 68 and 69, section 12. March 1.

$1,500—Mrs. Mary G. Gardien to C. S. Sullivan and W. D. Bowley, lot 25x125 feet, south side Edgewood Avenue, 75 feet east of Cornelia Street. June 7.

$480—Fulton County to S. Cunningham, lot 108x114 feet, east side Blackgum Street, 363 feet south of Stephens Street. June 11.

$145—Same to same, lot 36x93 feet, east side Blackgum Street, 146 feet south of Stephens Street. June 11.

$500—Grace L. Martin to C. E. Butt, lot 100x190 feet, south side Cambridge Avenue, 300 feet east of Myrtle Street. April 28.

$500—Helen C. Leavens to same, lot 100x190 feet, south side Cambridge Avenue, 200 feet east of Myrtle Street. April 28.

$100—Mrs. Ella V. Massengale to J. A. Batchelor, lot 3, block 191, Oakland Cemetery. June 11.

$2,000—Same to same, lot 48x100 feet, south side East Hunter Street, between Fort and Grant Streets. June 10.

$1,500—J. D. Collins, Jr., to Mrs. J. E. Coffey, lot 44x150 feet, west side Pine Street, 219 feet south of Forrest Avenue. June 12.

$1,000—Mrs. Julia S. Walker to John B. Thompson, lot 53x120 feet, north side Pine Street, 104 feet east of Lovejoy Street. June, 1913.

$1,050—Mrs. Alma L. Blackman to Mrs. Hattie H. Hodnett, lot 48x100 feet, east side Chestnut Street, 98 feet north of Kennedy Street. June 12.

$1—Mrs. J. R. Carmichael to Claude E Simms Company, lot 21x68 feet, northeast corner Younge and Decatur Streets. May 20.

$61—Cement Stone and Tile Company to James H. Bennett, lot 45x258 feet, north side Westminster Drive, being lot 2, block 11, Ansley Park. June 11.

$61—Same to Mrs. Iola V. Arnold, same property. June 11.

Administrator's Deeds.

$400—Mrs. Jane McCrary, administratrix, to Mrs. Cornelia D. Cunningham, lot 90x100 feet, west side State Street, 510 feet east of Emmett Street. June 11.

$9,500—Jake C. Moore estate, by administrators, to William W. Ward, lot 43x140 feet, north side Forrest Avenue, 129 feet west of Lowndes Street. June 10.

Liens.

$835—Willingham-Tift Lumber Company vs. Gate City Home Builders, lot 57x195 feet, east side Cascade Avenue, 100 feet northeast of Cherry Street. June 12.

Deed to Secure.

$10,500—H. A. Etheridge to Morton L. Adler, property on Rock Springs Road, Allen Road, Montgomery Ferry Road and North Boulevard, in land lots 56 and 57, Seventeenth District. June 12.

Mortgages.

$3,480—Mrs. Grace M. Keefer to Colonial Trust Company, 80 East Fourteenth Street, 75 by 185 feet. June 11.

$1,140—Mrs. J. L. Smith to Atlanta Savings Bank, lot 45 by 178 feet, east side Hurt Street, 75 feet north of DeKalb Avenue. June 11.

$1,350—Edgar A. Angier to Atlanta Savings Bank, lot 24 by 124 feet, east side Capitol Avenue, 293 feet north of Butler Street. June 12.

$1,000—Charles E. Thompson to Security State Bank, 705 North Boulevard, 50 by 200 feet. June 12.

Loan Deeds.

$650—F. B. Pattillo to Lillian M. Lacy, lot 60 by 150 feet, east side Lakewood Avenue, 325 feet north of Livermore Street. June 6.

$2,250—George F. Hurt to Mrs. F. W. Coleman, lot 42 by 90 feet, southeast corner Edgewood Avenue and Howell Street. June 2.

$1,250—George F. Hurt to Mrs. F. W. Coleman, lot 32 by 90 feet, south side Edgewood Avenue, 42 feet east of Howell Street. June 2.

$1,500—George F. Hurt to Mrs. F. W. Coleman, lot 51 by 90 feet, south side Edgewood Avenue, 75 feet east of Howell Street. June 3.

$2,000—George Mau to Mrs. Ellen V. Reynolds, 109 and 111 Cooper Street, 64 by 166 feet. June 11.

$750—Horace L. Harper to Mrs. Stephanie Dietz, 10 Todd Street, 42 by 90 feet. June 11.

$1,250—S. W. Herrin et al. to Protestant Episcopal Church, Diocese of Atlanta, lot 50 by 146 feet, south side Warner Street, 271 feet east of Woodrow Avenue. June 12.

$1,250—S. W. Herrin et al. to Protestant Episcopal Church, Diocese of Atlanta, lot 60 by 146 feet, south side Warner Street, 211 feet east of Woodrow Avenue. June 12.

$1,250—S. W. Herrin et al. to Protestant Episcopal Church, Diocese of Atlanta, lot 60 by 160 feet, south side Warner Street, 472 feet east of Woodrow Avenue. June 12.

$800—J. T. Willis to C. E. Harris, lot 40 by 150 feet, south side Pickert Street, 120 feet east of Waldo Street. June 2.

$299—E. M. Silverman to C. C. Carson, lot 30 by 104 feet, west side Crew Street, 70 feet south of Glenn Street. June 5.

Bonds For Title.

$5,000—Mrs. Emma A. Moore to Mrs. Belle M. Calmes, 290 Lawton Street, 50x180 feet. June 5.

$15,000—T. W. Walker and William Driskell, to District Grand Lodge, No. 18, G. U. O. O. F. of America, lot 25x80 feet, north side Auburn Avenue, 100 feet east of Bell Street. June 10.

$4,200—Howard Tate to Eulalie Hulsey, lot 50x170 feet, south side Adair Avenue, 520 feet west of Highland Avenue. June 11.

$1,800—William J. McCrory to Dr. Paul McDonald, lot 134x200 feet, east side Marietta chert road, 700 feet southwest of Charlie Campbell's line. June 12.

$4,800—W. E. Baldwin and Arthur Spurlin to George and Ralph M. Garrow, twelve acres west side East Point Road, 90 feet north of Campbellton Road. June 10.

$2,350—L. W. Hudson, Jr., to Mrs. Rosa P. Johnston, lot 50x149 feet, north side Walker Avenue, 50 feet east of Barnett Street. June 7.

$2,350—Same to Mrs. Bertha L. Holbrook, lot 50x149 feet, northeast corner Walker Avenue and Barnett Street. June 7.

$2,000—McKenzie Trust Company to Miss Mary Pickard, lot 22, block B, Peachtree Highlands. May 29.

$4,000—James H. and Adell G. Helmer to E. Lyman Hood, lot 150x130 feet, west side Dewey Avenue, 150 feet south of Arthur Street. March 1.

$8,000—Same to same, lot 200x298 feet, northeast corner Wilson and Fletcher Streets. March 1.

$5,800—Mrs. Linda J. Sangster to W. M. Thurman, 728 East Fair Street, 40x80 feet. May 9.

$2,040—L. E. Copland to T. J. Dixon and G. H. Puckett, 25.6 acres in northwest corner land lot 34, Seventeenth district. August 29, 1912.

The Proper Thing To Do Whenever You Want A Good Cook A Cozy Room A First-Class Stenographer Bookkeeper Salesman or Clerk Is To Let A Georgian "Want Ad" Get It For You.

They Are Easy to Write and Easy to Pay For

Do You Want an Automobile?

The Automobile Columns of The Georgian "WANT AD" Section is the place to find real bargains in cars. If you will read these ads every day you will eventually find what you want at a price you can afford to pay.

REAL ESTATE FOR SALE.

Sharp & Boylston

LUCILE AVE., WEST END.

THIS IS DECIDEDLY the prettiest and best built bungalow on Lucile Avenue. Has six large rooms, with every modern convenience. Large, level lot. It is just simply a little dandy and a bargain at this price; $5,250. Terms $1,000 cash and $30 per month.

ADAIR AVE., NEAR DRUID HILLS.

THIS IS ONE of the prettiest bungalows in this entire section. It is brand-new and has every convenience; hardwood floors; faces the Adair home. Price $6,000, on very easy terms. If you want a home in this section it will pay you to investigate this before buying.

ANGIER AVE., THIS SIDE JACKSON ST.

THIS IS a dandy little six-room cottage, on a small lot, but at the price it is dirt cheap, for where can you buy a home close in on a leading North Side street for $3,750, on good easy terms. Had better see us about it at once. Comparatively new.

HOUSES FOR RENT.

HOUSES.
24-26 E. Baker St., 14 rooms, $75.
313 S. Pryor St., 11 rooms, $35.
194 McAfee St., 10 rooms, $55.
76 W. Peachtree St., 10 rooms, $60.
56 Hurt St., 10 rooms, $55.
154 Greenwich, 9 rooms, $20.
176 Ivy St., 8 rooms, $25.
171 East North, 8 rooms, $70.
108 Merritts Ave., 8 rooms, $45.
22 Kennesaw Ave., 8 rooms, $45.
176 Gordon St., 6 rooms, $40.
24 West End Ave., 6 rooms, $37.50.
85 W. Peachtree Place, 6 rooms, $22.50.
374 Central Ave., 6 rooms, $30.
46 E. Ellis, 6 rooms, $35.
47 Drewry St., 6 rooms, $30.60.
25 N. Bonaventure St., 6 rooms, $40.
211 Ivy St., 6 rooms, $32.50.
124 Jones Ave., 5 rooms, $18.
97 Mills St., 5 rooms, $16.60.
174 Formwalt St., 5 rooms, $17.50.
104 E. Ellis St., 5 rooms, $30.
881 Grant St., 5 rooms, $15.
96 McDaniel St., 5 rooms, $15.
109 Ivy St., 5 rooms, $30.
No. 2 Miller Reed Ave., South Atlanta, 5 rooms, $15.
795 Hill St., 4 rooms, $12.60.
69 Lee St., 4 rooms, $12.50.
Call for our complete Rent List.

TURMAN, BLACK & CALHOUN,
Second Floor Empire.

REAL ESTATE FOR SALE.

SAVE MONEY NOW on Furniture at HIGH'S.

BEAUTIFUL EAST FRONT LOT, ONE BLOCK LEE STREET; BARGAIN FOR CASH. OWNER, 111 WHITEHALL TERRACE. NO AGENTS APPLY. 6-13-18

FOR SALE—New seven-room house, modern; best location in Decatur. 39 South Church Street. Phone Decatur 235. 33-13-6

SUBURBAN HOME; $1,500; five rooms and hall; lot 50 by 150; strictly white neighborhood; cars, schools, stores and churches convenient. Responsible person can make terms 10 per cent down, $15 per month. Address Owner, P. O. Box 150, Atlanta. 6-4-1

For $3,750 Ansley Park Lot You Will Save $750.
ONE-HALF BLOCK from car line one of the prettiest lots in the park; size 75x250. The low price was made possible by the circumstances under which we secured the property. A conservative price of this lot is $4,500. Terms can be arranged. W. A. Baker & Co., phone Main 613, 1115-16 Fourth National Bank Bldg. 6-12-39

CONTINUED IN NEXT COLUMN.

REAL ESTATE FOR SALE. REAL ESTATE FOR SALE.

East Lake Bungalow

ONE BLOCK from the Atlanta Athletic Club entrance, facing beautiful East Lake Drive, we offer one of the most complete and up-to-date bungalows ever built around Atlanta. On lot 85x170 feet, six rooms, servant's room and toilet in basement, furnace heat, fireplace in each room, tiled bath room, plateglass windows, white enamel fixtures, double floored and storm sheathed, connected with Kirkwood water system and East Lake sewerage system. This house is just as complete in every detail as any house in the city. Price $6,000.

Forrest & George Adair

REAL ESTATE FOR SALE. HOUSES FOR RENT.

W. A. FOSTER & RAYMOND ROBSON
11 EDGEWOOD AVENUE.
REAL ESTATE, RENTING AND LOANS.

FOR SALE.

ON WELLINGTON STREET, just a step from car line, a brand new five-room bungalow; all conveniences; cheap for $2,750; only $300 cash, balance like rent. See Mr. Cohen.

ON EDGEWOOD AVENUE, near Butler Street, a lot surrounded by stores; only $350 a foot, on easy terms. This is a bargain. See Mr. Radford.

ON SOUTH BOULEVARD—Below Grant Park, a subdivision of big residence lots; also a subdivision of big lots on Confederate Avenue. Prices range from $300 to $750, on easy terms. See any salesman.

ST. CHARLES AVENUE—On this beautiful 70-foot street we have a modern ten-room home, on nice large lot running through to another street. This has hardwood floors, and all conveniences, and the price is very reasonable at $8,500. See Mr. Martin.

SUBURBAN BUNGALOWS with city conveniences; fifteen-minute car service. In good, established neighborhood. Brand new; six rooms each. Have bath, hot and cold water, tile sidewalks; big lots. Nice mantels, electric fixtures, etc. This is your opportunity to buy a home on easy terms, and at bargain prices, as we are instructed to sell them—and we will. Simply ask for a salesman. All are posted.

FOR RENT.

6-r. h., 18 Adams St., Decatur	$30.00
6-r. h., 244 Crew Street	18.60
6-r. h., 1170 DeKalb Ave.	30.00
6-r. h., 575 Edgewood Ave.	27.50
6-r. h., 180 Cameron Street	18.60
6-r. h., 12 Clifford Street	27.50
6-r. h., 24 Olympic Place, Decatur	25.00
6-r. h., 77 Orme Street	20.00
5-r. h., 5 Hopkins Street	25.00
5-r. h., 505 Lucile Avenue	12.50
5-r. h., 1468 DeKalb Avenue	15.00
5-r. h., 825 Marietta Street	25.00
5-r. h., 15 Alice Street, flat	22.50
5-r. h., 270 East Fair Street	20.60
5-r. h., 26 Connecticut Avenue, (Hayes Station)	14.00
5-r. h., Vaughn Street	15.00
5-r. h., 94 Dalney Street	7.50
5-r. h., 291 North Ashby Street	13.10
5-r. h., 28 South Park Avenue	10.00
5-r. h., 58 Albemarle	18.00
5-r. h., 347 East Georgia Ave.	20.00
5-r. h., 4 Wellington St., Battle Hill	18.60
4-r. h., 124 Lucile Ave., flat	23.00
4-r. h., 262 E. North Ave., flat	17.50
4-r. h., Stewart Ave., farm	25.00
4-r. h., 159 Oakland Avenue	14.30
4-r. h., 32 Virgil Street	10.00
4-r. h., 16 Leonard Street	13.10
4-r. h., 56 Pickett	12.30

A long list of larger and smaller houses. Come to see us.
FOSTER & ROBSON,
11 Edgewood Avenue.

IF YOU HAVE MONEY to lend, we can place it safely.

HOUSES FOR RENT. HOUSES FOR RENT.

FOR RENT.
WILL BUILD LARGE WAREHOUSE or manufacturing plant to suit tenant on Marietta Street, near Jones Avenue; railroad trackage and every convenience. See our Mr. Girardeau about particulars.

WE PUBLISH A WEEKLY RENT BULLETIN, giving a good description of everything we have for rent. Get a copy.
JOHN J. WOODSIDE.
Atlanta Phone 618. 12 AUBURN AVE. Bell Phone Ivy 671.

REAL ESTATE FOR SALE. REAL ESTATE FOR SALE.

FOR SALE
JOHN J. WOODSIDE

PRIME RENT PROPOSITION.
(9 Woodward Ave.)
Right near Whitehall; has two buildings. Rent, $26.25. Price, $2,360.
THOS. R. FINNEY, Sales Mgr.,
12 "Real Estate Row."

FOR SALE BY
GREENE REALTY COMPANY

NORTH SIDE COUNTRY HOME.
25 ACRES ON ROCKSBOROUGH AND SHALLOWFORD ROAD TO DECATUR, BEYOND DRUID HILLS AND JUST OFF WILLIAMS MILL ROAD; only 6½ miles from center of Atlanta; one of the very prettiest places near Atlanta. Road splits property in half. All kinds of fine fruit and beautiful building sites. ONLY $300 ACRE. This will suit you. SOME GOOD NEGRO RENTING PROPERTY ACCEPTED PART PAYMENT.
511 EMPIRE BLDG. REAL ESTATE, RENTING, LOANS. Phones 1599

IVY STREET.
JUST 75 feet from the best corner on Ivy Street, we have a small lot we can sell for $450 per foot on very easy terms. The next sixty days should show a marked advance in every foot of Ivy Street property and there is good profit in this lot for someone. The price we have is $50.00 under the market.

FINCHER & MARRIOTT
JAMES H. REYNOLDS, Sales Manager.
1520 CANDLER BUILDING. IVY 5213.

43 Rosalia Street
FIVE-ROOM BUNGALOW in the Grant Park section, beautiful grove, lot close to South Boulevard School, one block from Park Avenue car line. Price, $3,150—$500 cash, balance $25 per month.

J. R. SMITH & J. H. EWING
REAL ESTATE, RENTING, LOANS.
Ivy 1513. 130 Peachtree Street. Atlanta 2865.

THOMSON & LYNES
Lots $5.00 Cash, $5.00 Per Month.
ORMEWOOD HEIGHTS.
(Size 50x200 to alley.)
PRICES, $100 to $400 each, with restrictions as follows: CAN NEVER SELL TO NEGROES; MUST BUILD HOME TO COST $1,500 OR MORE.
THOMSON & LYNES
18 and 20 Walton Street. Phone Ivy 718.

REAL ESTATE FOR SALE.

CHEAP, for quick sale, two best lots in Hollywood cemetery. Call Main 2597, or 106½ Whitehall St. 6-13-15

WILL take $150 (amount paid in) for equity in lot on Newnan Avenue, Colonial Hills. Any terms. Ivy 4458. 6-10-42

NICE building lots and good farms cheap; on easy terms. E., Box 829, care Georgian. Main 2958-L. 25-11-6

COTTAGE of five rooms and bath, one block from Ponce DeLeon Avenue; must be sold soon. Call Ivy 6648-L. 6-11-6

LEASE OR SALE—Artistic bungalow; screened, tiled, furnace, garage. Address "Ansley Park," care American. 100-1-6

BARGAIN—Five-room cottage; lot 40x164 to alley; gas, water, porcelain bath; half block car line. See house at 7 Welborn St., then phone West 1021-J. Price $2,350; easy terms. 6-9-19

BEAUTIFUL HOME SITES, $225 to $800, in Camden Park, just below College Park depot, on car line, only $10 cash and $10 per month. Seeing them means buying. Phone Main 1460. R. L. Goodman, Agent, 61 South Pryor Street. 6-7-20

LET US BUILD you a home. Will buy you a lot or pay off your lot. Terms to suit. 400 Temple Court. Main 4189. 4-18-43

OWNER will make attractive offer on 2-story 8-room house on North Side; also 5-room bungalow in Inman Park. Phone Mr. Berriman, Ivy 1421. 5-30-12

CONTINUED IN NEXT COLUMN.

REAL ESTATE FOR EXCHANGE.

$1,200—38 acres, small town on Southern Railroad to Birmingham. Will exchange for small house, lot or automobile. R. W. Parris, 202 Alfriend Bldg. 6-13-35

FARMS FOR SALE.

625-ACRE farm; well improved; 1¼ miles from station. This is fine land and it is going cheap and on easy terms. H., Box 108, care Georgian. 32-12-6

EIGHT farms from 50 to 125 acres; well improved; good land on public road; one mile from station. Terms easy. These are bargains. A., Box 3, care Georgian. 31-12-6

REAL ESTATE FOR SALE OR EXCHANGE.

IF YOU have not fallen out with work this will make you rich. New store with living room, immense corner lot; Sewer and car line. Cash, terms or exchange. C. W. Cochran, 74 Peachtree. 200-6-12

FOR BEAUTIFUL HOMES and building lots in College Park, the most desirable suburb of Atlanta, see I. C. McCrory.

REAL ESTATE WANTED.

WANTED—To buy the best bargain I can get in a 2-story, 7 or 8-room home with sleeping porch, side drive, tile bath, furnace; on NORTH SIDE, not over block from car line; easy terms. Must be bargain and in A-1 neighborhood. "Citizen," P. O. Box 419, City. 6-10-6

THE ATLANTA GEORGIAN

THE ATLANTA GEORGIAN
Published Every Afternoon Except Sunday
By THE GEORGIAN COMPANY
At 20 East Alabama St., Atlanta, Ga.
Entered as second-class matter at postoffice at Atlanta, under act of March 3,1873
Subscription Price—Delivered by carrier, 10 cents a week. By mail, $5.00 a year.
Payable in Advance.

In This Weather--GIVE YOUR BABY A DRINK OFTEN

It Cries for Water Oftener Than for Food

Copyright, 1913.

Warm weather means, unhappily, the usual numerous and unnecessary deaths of children. White hearses come out in this weather, with the little white coffins lined with satin. And the poor mothers that have suffered to bring their children into the world suffer more intensely as they see them die. And then they use the money that might save the other children to pay for an expensive funeral which our false ideas of respect for the dead impose upon us.

Thousands of children in the big cities are killed every year—

In New York, for instance, because tenement house owners have more influence with politicians than mothers and children, and because dangerous, diseased milk is sold in spite of all warnings and Health Board regulations—money again more important than life.

And children die all over the country, because the lesson of pasteurization has not been thoroughly taught and doctors that ought to know better are stupid enough to oppose it, for reasons which they best understand.

There are a few things for mothers to remember.

If you are worried about your baby, have a doctor see it, **A GOOD DOCTOR.** If you can not get a good doctor, go to the Department of Health, get the advice of a doctor at a free dispensary.

Don't wean the baby when the weather is very hot, if you can possibly help it, or when it is ill. The change in food upsets the digestion and may be fatal at a critical moment.

FEED YOUR BABY REGULARLY.

Sacrifice everything to this important point. The child's stomach gets used to food at certain times, and digests it easily at those times, if the food is regular.

Get a doctor's advice about feeding a baby if it is delicate. Every two hours in the daytime, and every four hours at night will do for a healthy child.

Don't dress your baby warmly, **HAVE NOTHING TIGHT AROUND ITS NECK OR STOMACH, KEEP EVERYTHING LOOSE AND AIRY EVERYWHERE.**

Have your windows open day and night. Keep the baby off the dirty floor, where it gets germs on its little hands and puts them in its mouth.

Remember that in the really hot weather the thinnest possible clothing is all that a child needs. One little, thin, cotton shirt, low-necked and without sleeves, will do while the baby is indoors.

Avoid strong draughts. But better a draught than not enough air.

Above all, give your baby enough to drink. If the baby cries in hot weather, give it two or three spoonfuls of water, cool, **BUT NOT ICED.**

Boil the water that you give your baby. **And KEEP THE BOILED WATER TIGHTLY CORKED IN A CLEAN BOTTLE** so that germs won't get into it.

Feed it with a spoon dipped in hot water, **A CLEAN SPOON.**

Dangerous signs of disease that carry off children suddenly are vomiting and diarrhoea. Notify your doctor, or the Health Department, **AT ONCE.**

Let your baby **REST. KEEP THE FLIES AWAY FROM IT, THEY BRING DISEASE.**

A young baby, washed clean in the morning, with cool but not cold water, put on its back almost naked on a bed with a mosquito netting thrown over the top of the bed (but not touching the child)—such a baby, fed regularly, with water to drink when it wants it, will be happy in hot weather.

Don't let the children tease the baby. Don't let grownup people play with it and tire it. Remember that it is **GROWING UP AND DOING NOTHING ELSE.** Don't try to awaken its intelligence or make it laugh.

If you stir up the little brain you disturb the little stomach.

Remember, **WHENEVER A BABY CRIES SOMETHING IS WRONG.**

Don't get cross; **FIND OUT WHAT'S THE MATTER;** that's your business. It may be a tight string, a bandage drawn too closely around the legs, need a change of linen, or it may be thirst.

Don't feed the baby every time it cries. Give it water. Remember that.

If you offer to nurse a baby when it is thirsty it will take the breast or the bottle **TO RELIEVE ITS THIRST,** and thus **YOU FORCE IT TO OVEREAT.**

Incidentally, vote and work for better conditions in this rotten world, which allows tens of thousands of children to die every year needlessly, because of poverty and official neglect.

Buying the Summer Suit

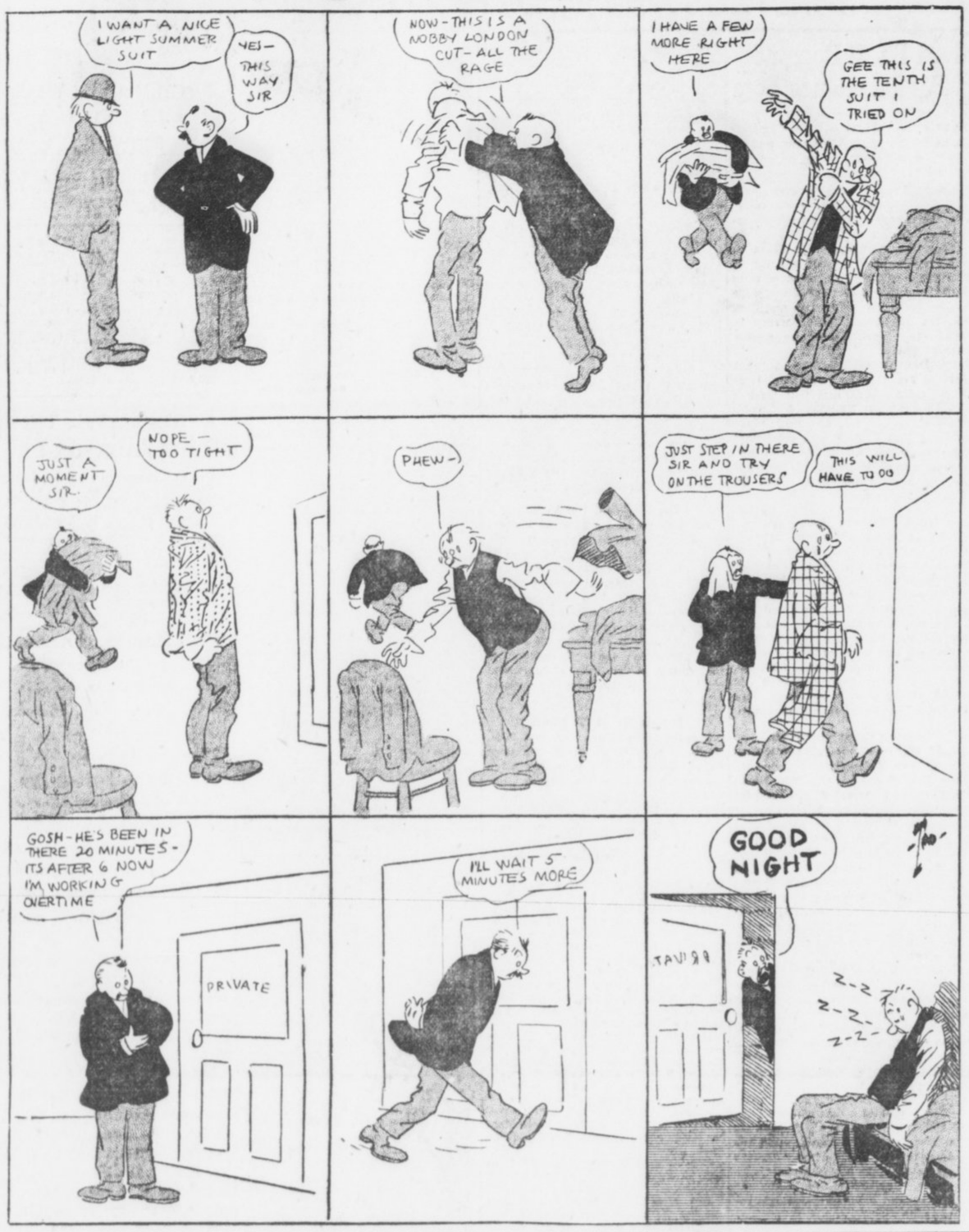

The Saturday Half Holiday

IT'S A GREAT BOON TO MOTHER.

Rev. John E. White

Writes on

The Dead Hand

Young Men Are To Be Advised, He Says, to Cut Off the Dead Hands of Their Grandfathers Who Hold Them Back, and Listen for the Applause of Grandfathers Who Cheer Them On.

WRITTEN FOR THE GEORGIAN

By REV. DR. JOHN E. WHITE

Pastor Second Baptist Church

IN Sir Walter Scott's novel, "Old Mortality," the central figure is an aged man obsessed with the idea that when people die they ought to die and be forgotten. He therefore made it his business to travel from churchyard to churchyard laboriously chiseling off the names on the tombstones.

The genius of Sir Walter discerned in human nature a ground for "Old Mortality's" mad fancy. To cut the names off the tombstones was the romantic way of protesting the clutch of the past upon the present—the remorseless grip of the dead hand.

The apostles of progress in every age have made that protest.

Mankind advancing discovers its most formidable foes behind it. The great obstacles of humanity are not in the path before, but in the path behind, not the hardship of new difficulties, but the handicap of old weaknesses.

Sidney Lanier's famous lines are the best poetry on the subject:

Old Past, let go and drop into the sea
Till fathomless waters cover thee,
For I am living and thou art dead,
Thou drawest back while I forge ahead
The day to find.

The Young Man in Trouble.

The problem of the dead hand is gloomily asserted in the new Science of Heredity.

Formerly it was believed that every man started life a fresh and new creation, with a fair field before him. We know now that every man is a perpetuation of forces physical, mental and moral, which have long existed and which are persistent in him.

Some time ago a picture was sent to me by a friend. It was the picture of a young man—a typical young American. Before him lay the glittering heights of fame.

He is making a desperate effort to climb them.

Evidently something retards his progress.

There is an agony of effort, but also an agony of difficulty.

Looking closely at the picture, you discover that the young man is in trouble with a mesh of gossamer chains about his limbs and body, which are holding him back. Then the genius of the artist appears. These slender chains are the handicaps of heredity.

In the rear is the shadowy form of an old grandfather tossing off a goblet of wine; not far away is an old grandmother jauntily dealing a pack of cards; in the central distance behind him is another ancestor, a miser, clutching a bag of gold; in the ghostly area farther off is one of hard face, dressed in a convict's garb—a criminal in his ancestry.

From each of these and from countless others fading dimly away in the past run the thread-like chains to the point, of which the young man is the center, wrapping themselves about him to hold him back.

That picture is the revelation of a truth which modern science convincingly offers to explain more than half of the failures in human life.

It is the truth about every one of us, and it may well startle us.

Who and What Are You?

The next time you feel particularly independent of the circumstances around you and free to carve your way at will without anybody's permission, it will draw you up sharply to reflect that your independence and freedom is something of a delusion unless you have really achieved it after the manner of Old Mortality—by a proper discount or credit of inherited forces.

You had four grandparents, eight great-grandparents, sixteen great-great-grandparents and sixty-four grandparents five times removed.

Calculating from the American settlement at Jamestown up to you, over 1,000 men and women have lived on this continent who have come to a point in you.

They are everyone alive in you. You are what you are because they were what they were.

This would be terrifying beyond endurance, but for the fact that among your ancestors who have come down in you are some grandfathers and grandmothers who kept sober, avoided gambling, repudiated avarice and honored the law.

They are also alive, and in you they contest for the soul of a grandson.

The healthiest study a young man can engage in is the study of himself to discover his ancestors, and the study of his ancestors to discover himself.

If it leads him into collision with some old grandparent who is struggling viciously to get on top and seize the reins, and he has to smash his nose, metaphorically, to save himself from moral disaster, let it be done with good courage.

If such harsh treatment with one's own kith and kin seems to traverse the law of filial respect, let him look about and he will discover in the ancestral company an old grandfather and grandmother beaming with joy and cheering him to the echo.

Now that we are told that science will teach men how to choose their posterity, it should be the next step to teach them how they may manage in morals to choose their grandparents, who are worthy of gratitude, and cut off the dead hands of those who deserve only a pitying memory.

Song of the Little Americans in Congress

By JAMES J. MONTAGUE.

GIVE us public buildings! Pass around the pork!
Every hungry Congressman wants to load his fork!
Fight and wrangle over jobs! That is what we're for;
Ridicule the foolish chap that prophesies a war!
Ships? We wouldn't give a rap for all the ships afloat.
What's the sense of battleships Sailors cannot vote!
Let the navy rot and rust! What gives US a thrill
Is joining in the "YEAS" that pass a public building bill.

Most of us get dreadful sick upon the briny deep.
It takes a new stone postoffice to make OUR pulse leap!
We've put 'em up in our home towns from Yuma clear to Maine,
And how they help us each two years to make a strong campaign!
Oh! we are smart, all right, we are; we make no foolish slips—
There isn't any politics in voting battleships!

All this talk of training men and getting stores of coal
Grieves a politician to the very soul.
Votes, that's what we're after, votes!—the sentimental fuss
About the nation's dignity does not appeal to US!
Let other nations if they like put fleets upon the seas;
We're Congressmen and we will spend your money as we please!

We've got a few good ships, we've heard, and every now and then
We build another just to please the navy gentlemen.
But all this talk of adequate defense for the nation,
We able statesmen look upon with marked disapprobation.

What's that? The Japs have threatened war? We haven't ships enough?
Well, better not offend them now. Just let 'em make their bluff.
Comply with all of their demands, yes, yes, and give 'em more.
We haven't any battleships and we're afraid of war!