CRACKERS TIE GAME

FINAL ★★ BOX SCORE EDITION

BASEBALL

THE ATLANTA GEORGIAN

Read for Profit---GEORGIAN WANT ADS---Use for Results

VOL. XI. NO. 272. ATLANTA, GA., WEDNESDAY, JUNE 18, 1913. Copyright, 1906, By The Georgian Co. 2 CENTS PAY NO MORE

RECEIVER IS ORDERED IN GUARANTEE FIGHT

Trust Company Loses in Superior Court, but Will Carry the Case Higher.

Judge John T. Pendleton, of the Superior Court, ordered a receiver appointed for the Guarantee Bank and Trust Company Wednesday afternoon. Before this action was taken attorneys for both sides had agreed to draw up a supersedeas order carrying the celebrated case to the Supreme Court.

Pending action by the Supreme Court, Judge Pendleton ordered that the case remain in statue quo.

Following the Superior Court decision, attorneys in the case began immediately drawing up papers for a rapid execution of the case before the Supreme Court. It is likely that the Guarantee Trust case will go before it in a short time.

If Judge Pendleton's decision is sustained in the higher court, the case will be returned to him for appointment of a receiver for the Trust Company. If the Superior Court decision, however, is overruled, the case will be sent back for a new trial.

EMPIRE LEAGUE

FIRST GAME.

AT WAYCROSS—

THOMASVILLE— 000 000 0.. - 0 6 1

WAYCROSS— 103 000 0.. - 4 7 2

Clark and Shuman; Stiles and Dudley.

SECOND GAME.

THOMASVILLE— 000 000 0.. - 0 5 1

WAYCROSS— 001 110 X.. - 3 7 0

Cheney and Dudley; Clark and Shuman, Umpire, McLaughlin.

AT BRUNSWICK—

CORDELE— 000 000 000 01 - 1 5 2

BRUNSWICK— 000 000 000 00 - 0 4 3

Filligen and Eubanks; Hartner and Seifert. Umpire, Carter.

AT AMERICUS—

VALDOSTA— 010 010 0.. - . . .

AMERICUS— 300 313 4.. - . . .

Tillman and Pierre; Wolf and Manchaster. Umpire, McAfee.

VIRGINIA LEAGUE.

Score:	R.	H.	E.
Richmond	010 050 030	9	1
Newport News	000 000 000	3	5

Strain and Mace; Austin and Powell. Umpires, Kelly and Colgate.

Score:	R.	H.	E.
Roanoke	012 211 00x	8	1
Portsmouth	020 100 001	4	3

Gardin and Lafitte; Weidel and Huggins. Umpire, Norcum.

Score:	R.	H.	E.
Petersburg	010 000 000	1	3
Norfolk	000 000 000	3	3

Hedgpeth and Brennegar; Gaston and Stuart. Umpire, Clark.

COTTON STATES LEAGUE.

Score:	R.	H.	E.
Clarkesdale	000 000 000	0	1
Columbus	121 200 00x	6	11

Kroft and Braun; Poole and Utter. Umpire, Law.

Score:	R.	H.	E.
Jackson	100 101 000	3	5
Pensacola	101 001 020	5	12

Malloy and Robertson; Benn and Hauser. Umpire, Williams.

CAROLINA LEAGUE.

	R.	H.	E.
Raleigh	010 100 000	2	7
Durham	100 210 20x	6	10

Llewelly and Lidgate; Yon and Lowe. Umpire, Miller.

Score:	R.	H.	E.
Charlotte	000 311 000	5	7
Greensboro	001 010 000	2	4

Bausewine and Malcolmson; Jordan and Coveney. Umpire, McBride.

FEDERAL LEAGUE.

Score:	R.	H.	E.
Pittsburg	010 000 000	1	8
Cleveland	001 011 01x	4	11

Ashenfelder and Murray; Bartley and Kleinow.

Shower Breaks Up Tennis Tourney on Driving Club Court

A driving rain that made the courts a sea of mud interrupted the Georgia State Tennis Tournament at the Piedmont Driving Club Wednesday afternoon about 3:30 o'clock, and caused a postponement of the games until Thursday morning. The rain came in the match between Grant and Mansfield, after each had won a set. Mansfield defeated Grant in the first set, 6-2, and Grant won the second set 8-6. The third and deciding set of the match will be played Thursday morning.

The playing of the men's doubles up to the semi-finals is scheduled for Thursday morninf, unless more rain makes the courts unfit for play. The scores made Wednesday follow:

Howell defeated Draper, 6-3, 613.

H. T. Hall defeated A. W. Smith, 8-6, 6-4.

C. Y. Smith defeated T. H. Williams, 7-5, 6-2.

Mansfield defeated Fleet, 61, 6-3.

Former Atlantan Shot by Hold-Up Man

D. Q. Bramlett, formerly of Atlanta, a brother of Miss Mary F. Bramlett, 299 Edgewood Avenue, is in a precarious condition as the result of having been shot while in San Francisco, his present home, June 16.

Chief of Police Beavers Wednesday afternoon received a telegram from police authorities of San Francisco telling of the shooting. Bramlett was held up, and in a desperate struggle was shot in the chest and stomach. His assailant escaped.

Preacher, Jailed, Sues For $10,000

The Rev. A. Campbell Chowning, of 138 Pulliam Street, filed a suit for $10,000 damages against the Shoen Porter Fertilizer Company, Sam Hewitt, S. E. Broadnax, J. R. Porter and W. J. Eakes, whom he charged with having had him falsely arrested and imprisoned on a charge of larceny after trust.

SOUTH ATLANTIC LEAGUE

AT SAVANNAH—

COLUMBUS— 000 000 000 - 0 2 2

SAVANNAH— 000 000 001 - 1 3 0

Morrow and Thompson; Robertson and Geibel. Umpires, Leary and Barr.

FIRST GAME.

CHARLESTON— 200 001 021 - 6 11 1

JACKSONVILLE— 100 100 100 - 3 8 2

Taylor and Menefee; Lindsey and Cueto. Umpire, Pender.

SECOND GAME.

CHARLESTON— 000 000 0.. - 0 1 0

JACKSONVILLE— 100 012 X.. - 4 7 1

Chappelle and Menefee; Grover and Cueto. Umpire, Pender.

FIRST GAME.

AT MACON—

ALBANY— 002 220 201 - 9 10 1

MACON— 010 000 010 - 2 5 3

Warner and Wells; Voss and Reynolds. Umpire, Moran.

SECOND GAME.

ALBANY— 050 00. ... - . . .

MACON— 044 10. ... - . . .

Dugglesby and Wells; Smith and Reynolds. Umpire, Moran.

AMERICAN ASSOCIATION.

Score:	R.	H.	E.
Kansas City	000 011 000	2	8
Columbus	000 200 10x	3	7

Vaughn and Kritchell; Cook and Murphy. Umpires, Connolly and Murray.

Score:	R.	H.	E.
Minneapolis	003 000 100	4	6
Toledo	100 000 000	1	4

Patterson and Owen; George and Devoght. Umpires, Handiboe and Johnstone.

Score:	R.	H.	E.
Milwaukee	401 201 200	10	11
Indianapolis	000 021 300	6	12

Watson and Hughes; Merz, Redding, Williams and Cotter. Umpires, Westervelt and Irwin.

Score:	R.	H.	E.
St. Paul	000 001 000 000 0	1	7
Louisville	010 000 000 000 1	2	7

Karger and James; Woodburn and Clemons. Umpires, Chill and O'Brien.

RUSH PLANS FOR TRIAL OF LEO FRANK

Extensive Preparations Made to Accommodate Great Crowd Expected at Hearing.

When twelve books of evidence of more than 100 pages each were turned over to the Solicitor's office Wednesday morning by his stenographers, Assistant Solicitor General E. A. Stephens announced the State could now go to trial on 48 hours' notice. No evidence would be introduced, he said, except by witnesses who had already been questioned by the Solicitor.

To bring out the salient points in the evidence of each witness, the Solicitor plans to question them from the books. They will be carried over the same ground they were when they made the statements, and they will be asked no questions further than those they have already answered.

By his plan the Solicitor hopes to have the mind of each witness fresh and after he finishes the examination, according to his well arranged books of questions and answers, he thinks the defense will have difficulty in injuring the evidence on cross-examination.

Rush Plans.

Plans are being rushed to stage the trial. On account of the poor ventilation of the court room and the absence of ante-rooms to accommodate the scores of witnesses who will in all probability be sequestered, the court in the Thrower Building has been adjudged inadequate by Judge L. S. Roan and Solicitor General Hugh M. Dorsey.

Before leaving for New York he instructed his deputy to discuss with Judge Roan some new place to hold the trial where the large crowd could be accommodated and the heat would not be so excessive. The county board will be called upon to furnish a place and Mr. Dorsey will approve the selection when he returns from New York Saturday.

All plans for the trial will be completed before Saturday and the greater number of witnesses summoned. The week before June 30 the Superior Court officers will be busy with a mass of unimportant criminal cases. They will be unable to spare any time to prepare for the Frank trial and the necessary arrangements will have to be made this week.

Judge Thomas May Preside.

Judge W. C. Thomas, of the Superior Court, Valdosta, Lowndes County, was in a lengthy conference Wednesday with Assistant Solicitor E. A. Stephens, giving rise to the rumor that he might be asked to preside at the Frank trial, which will be called June 30.

Judge Thomas has presided at several other trials in Fulton County in which there was considerable local feeling, one of the most notable being the jail bond case. Judge L. S. Roan was to have presided at the Frank trial, but it is supposed that the intense local interest in the murder mystery will make him willing to turn the case over to an outside judge if the Solicitor's office suggests the move.

INTERNATIONAL LEAGUE.

FIRST GAME.

Score:	R.	H.	E.
Montreal	100 010 030	5	11
Providence	000 000 100	1	9

Mattern and Burns; Sline, Matchell and J. Onslow. Umpires, Hayes and Carpenter.

SECOND GAME

Score:	R.	H.	E.
Montreal	110 000	2	5
Providence	250 01x	8	10

Burke and Burns; Bailey and J. Onslow. Umpires, Hayes and Carpenter. Called by agreement.

Score:	R.	H.	E.
Toronto	000 100 000	1	5
Newark	100 100 10x	3	8

Maxwell and Graham; Lee, Higgins and Smith. Umpires, Owens and Mullin.

Score:	R.	H.	E.
Buffalo	207 010 200	12	10
Jersey City	000 000 110	2	9

Jamison and Gowdy; McHale, Doescher, Thompson and Blair. Umpires, Mullen and Kelly.

Rochester	600 003 100	10	17
Baltimore	100 310 000	5	13

Keefe, Wilhelm and Williams; McTigue, Danforth and Egan. Umpires, Finneran and Quigley.

Sugar Lobbyists, Hard Hit, Attempt To Halt U. S. Probe

WASHINGTON, June 18.—With Harry Austin, clerk of the Washington bureau of the beet sugar lobby, on the stand, the Overman investigating committee further delved into the letter files of the American Beet Sugar Company to-day. Austin frequently was requested to identify letters from Henry T. Oxnard, the moving spirit of the Washington sugar lobby, and from C. B. Warren, of Michigan, who also is active in the campaign to beat free sugar.

After two letters had been put in evidence, John W. Yerkes, counsel for Oxnard and for Truman G. Palmer, requested that the reading of the letters bed iscontinued where those letters were written before the beginning of the present session. Yerkes held the resolution distinctly limited the investigation to matters transpiring since the beginning of the extraordinary session on April 7.

Senator Walsh held that the investigation should go on. He said the reading of the letters tended to show the business in which the authors are at present engaged.

Atlanta Eagles Get Prize and Office at Southeastern Meet

JACKSONVILLE, June 18.—A. J. Buckey, of Jacksonville, to-day was elected worthy president of the Southeastern division of the Fraternal Order of Eagles in session here. Other officers elected are as follows:

Worthy vice president, Adam Fisher, Charlotte; chaplain, W. S. Weaver, Augusta; secretary, H. S. Beaver, Augusta; treasurer, H. A. Fisher, Atlanta; inner guard, John Clark, Jacksonville; outer guard, A. Brill, Augusta, and conductor, I. Victor, Jr., Savannah.

The drill prizes were won as follows: Savannah, first; Macon, second, and Atlanta, third. Augusta won the cup for degree team work, and Charlotte was chosen as the next convention city.

RACING

AT OTTAWA.

FIRST—Two-year-olds, 4½ furlongs: Meissen 103 (Montour), 1-2, out, won; Dark Rosaleen 103 (Adams), 1-2, out, second; Diamond Cluster 103 (Connolly), 7-2, 75, out, third. Time :563-5. Also ran: Sinsin, Sandy.

Meissen and Dark Rosaleen, Seagram entry.

SECOND—Six furlongs: Flex 107 (W. Hopkins), 9-10, 1-3, out, won; Gold Cap 10 (Scharf), 18, 4, 6-5, second; Ymir 112 (G. Burns), 13-5, 4-5, 1-2, third. Time 1:14 3-5. Also ran: Kayderoseros, Stockpin, Zim, Hearthstone.

THIRD—Five furlongs: Daily Waters 92 (Snyder), 15, 6, 5-2, won; Greenbrea 102 (Newton), 4-5, 7-5, 3-5, second; Louies Travers 98 (Dennler), 4, 8-5, 7-10, third. Time 1:02. Also ran: Requiram, Centauri, Peacock.

FOURTH—Mile and one-sixteenth: Edda 112 (Noylon), 3-5, 1-5, out, won; The Rump 108 (Connolly), 7- 9-5, 9-20, second; Hatteras 100 (Snyder), 9, 2, 1-2, third. Time 1:48 4-5. Also ran: Aplaster.

FIFTH—Mile: Jacqueline 111 (W. Morton), even, second; Mollie S. 110 (Burns), 7, 5-2, 4-5, third. Time 1:45 3-5. Also ran: Fairy Godmother, Myrtle Marion, Startler, Muff.

SIXTH—5½ furlongs: York Lad 107 (Snyder), 5-2, 4-5, 2-5, won; Jessup Burn 99 (Dennler), 9-2, 7-5, 7-10, second; Todding 106 (Montour), 6, 2, 4-5, third. Time 1:06 2-5. Also ran: Jewel of Asia, Mileage, Senator James, Silicic, Ben Loyal, Chuckles.

SEVENTH—Mile and one-eighth: Azo 112 (Mondon), 4, 8-5, 7-10, won; Rash 112 (Hopkins), 2, 4-5, 1-3, second; Judge Monck 110 (Dunn), 7-1- 5-2, even, third. Time 1:56. Also ran: Mimesic, Marie T., Myrtle Marion, Jack Laxson, Tom Hayward.

AT LATONIA.

FIRST—Six furlongs: Oreon 111 (Kederis), 7.90, 4.40, 3.00, won; Ethelda 112 (Steele), 5.50, 4.20, second; George Oxnard 116 (Henry), 3.20, third. Time 1:15 3-5. Also ran: Cedar Brook, Bettie Berend, Wentworth, Gold of Ophir, Wavering, Clyde T., Evelyn Yowle, London.

SECOND—Five furlongs: Ave 105 (Buxton), 12.70, 6.80, 3.80, won; Marty Lou 95 (French), 32.90, 12.10, second; Eranata 108 (Henry), 3.60, third. Time 1:03 1-5. Also ran: Big Lumax, Hortense, Christoline, Ada Kennedy, Angle D., Violet May, Caronome.

THIRD—Mile: Morristown 114 (Loftus), 6.00, 2.70, 2.50, won; Samuel R. Meyer 111 (Buxton), 2.60, 2.40, second; Silver Bill 100 (Kederis), 4.10, third. Time 1:41. Also ran: Benanet, Strong.

FOURTH—Five furlongs: Old Rosebud 120 (McCabe), 2.30, 2.10, out, won; Big Spirit 106 (Martin), 3.00, out, second; O'Hagen 103 (Henry), out, third. Time 1:01 3-5. Only three starters.

FIFTH—Six furlongs: Maria C. 102 (Martin), 28.30, 10.60, 5.30, won; Flying Tom 109 (Teahan), 3.50, 2.80, second; Panzareta 107 (Kederis), 4.80, third. Time 1:13 4-5. Also ran: Chinook, U Steppa, Star of Danube, Semprite, Valadold.

SIXTH—Mile and 70 yards: Bonne Chance 107 (Steele), 14.90, 8.80, 4.60, won; Valita 88 (McDonald), 15.20, 8.60, second; Servicence 114 (Baker), 5.00, third. Time 1:49 2-5. Also ran: Scary William, Crystal Domino, Sir Offenbach, John G. Weaver, Imen, Dr. Waldo Briggs.

SEVENTH—Mile and seventy yards: Coppertown 105 (Martin), 6.30, 4.50, 3.50, won; Wood Dove 105 (Teahan), 20.60, 8.50, second; Jabot 111 (Loftus), 3.20, third. Time 1:46 2-5. Also ran; Bally She, Helene, Madam Phelps, John D. Wakefield, Marson.

Race Entries on Page Nine.

MYSTERY OF ROBBERY IN HOSPITAL DEEPENS

Police Now Suspect Man of Chloroforming Head Nurse in Red Cross Sanitarium.

The theory of a woman Raffles in the mysterious burglary early Wednesday morning at the Red Cross Sanitarium, 88 Cooper Street, was abandoned by the detectives in the afternoon when they were able to get a coherent story of the affair from Miss E. O. Skelton, head nurse, who was choked into insensibility, chloroformed and robbed of nearly $150 and a handsome gold watch.

Other nurses and attaches of the institution told stories corroborating that of Miss Skelton, who was certain that it was a man who throttled her and afterward ransacked her room. One of them, Miss Conrad, obtained a glimpse of the robber. She says it was a man she saw.

The prints of small bare feet on the porch on to which Miss Skelton's room opened led to the first startling theory that it was a woman, not a man, who had committed the unusually daring burglary. The footprints were explained later in the day by the employees of the hospital. They said they probably were made by the grocer boy who delivers groceries every afternoon and leaves them near the window of Miss Skelton.

Man Under Suspicion.

While the burglary is still a mystery, the detectives have a man under strong suspicion and are making a search for him now. He only recently was an inmate of the sanitarium, and returned Tuesday for a visit. The hospital authorities say the deed must have been done by someone entirely familiar with the hospital and the location of its various rooms.

Miss Skelton retired about 11 o'clock. Some time after midnight the burglar entered, creeping stealthily to the bed where the nurse was sleeping. Miss Skelton awoke to feel for an instant throttling hands about her throat. Then she went into unsciousness.

The room was ransacked completely. Drawers were pulled out and their contents scattered about the room. The burglar discovered the roll of bills Miss Skelton had concealed. The watch was found as easily. The burglar got away without raising the slightest alarm.

It was not until shortly after 6 o'clock in the morning that Miss Skelton's plight was discovered. Miss Pauline Bogen, one of the nurses, came to Miss Skelton's room to awaken her. She saw a handkerchief over the face of the woman, but thought it probably was because of headache. As she came nearer the bed, however, she detected the lingering odor of chloroform and quickly called the other nurses and the physicians.

Nurse Is Recovering.

Miss Skelton was still dazed and in a semi-stupor when Detective Waggoner arrived at the hospital on a hurry call. When a Georgian reporter called later in the day she had largely recovered, although she was still in a highly nervous state. She told her story as she remembered the circumstances.

Here is her story just as given by her:

"Sometime in the night I awoke with a little shiver and with the knowledge that some one was in the room. I thought it was Miss Bogen, the night nurse, who each night comes in my room several times for orders concerning the patients.

Insensible for Hours.

"Hearing the noise I arose on one elbow and called Miss Bogen. At this instant I was seized by the throat and choked down upon my pillow, a handkerchief or rag saturated with chloroform was clapped over my face and I remembered no more until 6 o'clock this morning when Miss Bogen entered my room and told me that it was time to get up.

"My room was in great disorder and the contents of a silver mesh bag and my gold watch and chain were gone. The purse contained $143

Continued on Page 3, Column 1.

HOT BATTLE IS MARKED BY THREE HOMERS

Smith's Wild Throw Lets Vols Tie Score in Ninth Inning. See-Saw Game.

PONCE DE LEON BALL PARK, June 18.—This afternoon's battle between the Crackers and Volunteers, which was marked by long hitting, was called on account of darkness at the end of the ninth inning, with the score tied, 3 to 3.

FIRST INNING.

Daley singled over Bisland's head. Callahan bunted to Dent and Daley was forced at second to Bisland. Callahan was caught off first, Dent to Agler. Perry singled to center and went out trying to steal second. Dunn to Agler. TWO HITS, NO RUNS.

Long fanned. Welchonce fouled to Gibson. Alperman also fouled to Gibson. NO HITS, NO RUNS.

SECOND INNING.

Schwartz struck out. Young grounded out to Agler. Lindsay singled to right. Goalby flied to Welchonce. ONE HIT, NO RUNS.

Bailey fouled to Gibson. Smith out, Lindsay to Schwartz. Bisland flied to Bailey in deep left. NO HITS, NO RUNS.

THIRD INNING.

Gibson beat out a grounder to Alperman. The latter made a great stop, but threw too late to get Gibson at first. Williams bunted to Agler and Gibson was forced at second on Joe's fast relay to Bisland. Daley grounded to Bisland and Williams was forced at second to Alperman. Callahan out, Smith to Agler. ONE HIT, NO RUNS.

Agler fanned. Dunn also struck out. Dent walked. He was the first man to reach first base for Atlanta. Long lifted a fly to Young. NO HITS, NO RUNS.

FOURTH INNING.

Perry flied to Agler. Schwartz singled to center. Young flied to Welchonce. Lindsay fouled to Smith. ONE HIT, NO RUNS.

Welchonce flied out to Young. Alperman fouled out to Daley. Bailey flied to Young. NO HITS, NO RUNS.

FIFTH INNING.

Goalby opened the fifth inning with a home run. The ball looked like an easy single when Long came in to take the ball on the first bound. It hit a stone and bounded over Tommy's head and rolled to the fence. Gibson lined to Bisland. Williams singled to center. Daley flied to Long. Callahan flied to Welchonce. TWO HITS, ONE RUN.

Smith walked. Bisland sacrificed to Schwartz. Perry grabbed Agler's hot grounder with one hand and threw him out to Schwartz. Smith was held on second. Gibson, in throwing the ball back to Williams, threw wild and Smith started for third. Williams recovered the ball and threw to Perry, who muffed the ball, and Smith was safe at third. Dunn walked and stole second. Dent flied to Callahan. NO HITS, NO RUNS.

SIXTH INNING.

Perry flied to Alperman. Schwartz walked. Alperman tagged Schwartz when he tried to steal second. Young was out, Agler to Dent. NO HITS, NO RUNS.

Long fanned. Welchonce got the first hit off Williams when he singled to left field. The joy did not last long, as Alperman hit to Goalby, who tossed to Lindsay, forcing Welchonce and Whitey was doubled at first to Schwartz. ONE HIT, NO RUNS.

SEVENTH INNING.

Lindsay fanned. Goalby fouled out to Smith. Gibson grounded to Bisland, who threw wild to first, and Gibson raced to second. Williams grounded out to Agler. NO HITS, NO RUNS.

Bailey flied to Callahan. Smith hammered out a triple to center field. Bisland followed with a home run to center field, scoring Smith ahead of him. Agler chopped out a single to center field. Dunn singled to left and Agler pedaled to third. Dent fouled to Gibson. Long flied to Callahan. FOUR HITS, TWO RUNS.

EIGHTH INNING.

Daley out, Bisland to Agler. Callahan hit a home run to deep center. The ball took a bound past Welchonce. Perry out, Smith to Agler. Schwartz singled to left. Young grounded to Alperman, who touched Schwartz out on the line. TWO HITS, ONE RUN.

Welchonce singled to center. Alperman sacrificed, Perry to Goalby. Bailey slammed a single to right and Welchonce was held on third. Breckenridge replaced Williams on the slab. Smith singled through Schwartz and Welchonce scored. Bailey took second on the hit. Bisland singled to center and Bailey was caught at the plate, Callahan to Gibson. Bisland stole second. Agler fanned. FOUR HITS, ONE RUN.

NINTH INNING.

Lindsay walked. Goalby sacrificed, Dent to Agler. Gibson bunted to Smith, who threw over Agler's head, and Lindsay scored. Noyes, batting for Breckenridge, went out Alperman to Agler. Gibson took third on the out. Daley fouled to Dunn. NO HITS, ONE RUN.

Fleharty went to the mound for Nashville. Dunn out, Goalby to Schwartz. Rohe, batting for Dent, singled past first. Price was put on first to run for Rohe. Tommy Long singled to left and Price took second. Welchonce grounded to Lindsay and Long was forced at second to Goalby. Price went to third on the out. Welchonce stole second. Alperman fouled to Gibson. TWO HITS, NO RUNS.

NASHVILLE	0	0	0	0	1	0	0	1	1—	3
ATLANTA	0	0	0	0	0	0	2	1	0—	3

CRACKERS	r	h	o	a	e	VOLS.	r	h	o	a	e
Long, lf	0	1	1	0	0	Daley, lf	0	1	2	0	0
Welchonce, cf	1	2	3	0	0	Callahan, cf	1	1	3	1	0
Alperman, 2b	0	0	5	2	0	Perry, 3b	0	1	0	2	1
Bailey, rf	0	1	0	0	0	Schwartz, ib	0	2	5	0	0
Smith, 3b	1	2	2	2	1	Young, rf	0	0	3	0	0
Bisland, ss	1	2	3	2	1	Lindsey, ss	1	1	2	2	0
Agler, 1b	0	1	9	1	0	Goalby, 2b	1	1	1	3	0
Dunn, c	0	1	3	2	0	Gibson, c	0	1	11	0	0
Dent, p	0	1	1	3	0	Williams, p	0	1	0	1	0
Totals	3	11	27	12	2	Breckenridge, p	0	0	0	0	0
						Totals	3	9	27	9	1

SUMMARY:

THREE BASE HIT—SMITH.
HOME RUN—CALLAHAN.
HOME RUNS—BISLAND, GOALBY.
DOUBLE PLAY—GOALBY TO LNDSAY TO SCHWARTZ.
STRUCK OUT—BY DENT 2; BY WILLIAMS 4.
BASES ON BALLS—OF DENT 1; OFF WILLIAMS 3.
SACRIFICE HIT—BISLAND.
STOLEN BASE—DUNN.

LITTLE ROCK, ARK., JUNE 18.—JUDGE U. M. RIES, A MEMBER OF THE PEACE COMMISSION, FELL FROM A CHAIR WHILE ATTEMPTING TO HANG SOME PICTURES TO-DAY. HIS SKULL WAS FRACTURED. HIS INJURIES ARE BELIEVED FATAL.

WASHINGTON, JUNE 18.—THE SENATE TO-DAY GAVE THE LOBBY INQUIRY COMMITTEE AUTHORITY TO CALL ROBERTS, CHAIRMAN OF THE UNION PACIFIC BOARD OF DIRECTORS.

BASEBALL

SOUTHERN LEAGUE

AT MEMPHIS—

NEW ORLEANS ..... 000 010 1 - 2 6 0

MEMPHIS ..... 000 010 1 - 2 7 1

Parsons and Seabaugh; Brenton and Adams. Umpires, Stockdale and Kerin.

Called to allow Memphis to catch train.

AT MONTGOMERY—

MOBILE ..... 000 000 202 - 4 8 2

MONTGOMERY ..... 001 010 010 - 3 7 0

Cavet and Schmidt; Case and Grib bens. Umpire, Breitenstein and Hart.

AT BIRMINGHAM—

CHATTANOOGA ..... 010 000 000 0 - 1 7 0

BIRMINGHAM ..... 000 000 001 1 - 2 8 0

Kroh and Street; Prough and Meyer. Umpires, Wright and Pfenninger.

NATIONAL LEAGUE

AT PITTSBURG—

BOSTON ..... 001 000 001 - 2 8 0

PITTSBURG ..... 000 010 000 - 1 7 4

Tyler and Rariden; Cooper and Gibson. Umpires, O'Day and Emslie.

AT CHICAGO—

PHILADELPHIA ..... 000 000 000 - 0 3 2

CHICAGO ..... 001 300 0X0 - 4 5 1

Seaton, Killifer and Dooin; Humphreys and Bresnahan. Umpires, Klem and Orth.

AT CINCINNATI—

NEW YORK ..... 410 000 002 - 7 12 0

CINCINNATI ..... 000 000 020 - 2 9 2

Demaree, Crandall and Meyers; Brown, Packard and Clark. Umpires, Brennan and Eason.

AT ST. LOUIS—

BROOKLYN ..... 300 302 000 - 8 12 2

ST. LOUIS ..... 000 000 010 - 1 6 3

Ragon and Miller; Griner, Burke and Wingo and Roberts. Umpires, Rigler and Byron.

AMERICAN LEAGUE

AT NEW YORK—

ST. LOUIS ..... 001 000 000 - 1 7 2

NEW YORK ..... 000 000 23X - 5 9 1

Weelman and Agnew, Ford and Sweeney. Umpires, Connally and McGreevy.

AT WASHINGTON—

CLEVELAND ..... 100 000 021 - 4 9 1

WASHINGTON ..... 000 000 000 - 0 9 2

Gregg and O'Neill; Johnson and Alnsmith. Umpires, Dineen and Ferguson.

AT PHILADELPHIA—

CHICAGO ..... 301 410 000 - 8 14 2

PHILADELPHIA ..... 000 004 001 - 5 10 2

Walsh and Schalk; Bender, Wyckoff, Taff and Lapp. Umpires, O'Loughlin and Hildebrand.

AT BOSTON—

DETROIT ..... 100 140 000 - 6 8 3

BOSTON ..... 010 312 00X - 7 10 3

Willett, J. Hall and Stanage and Rondeau; Collins and Carrigan. Umpires, Egan and Evans.

COLLEGE GAME.

NT NEW HAVEN—

Score:	R.	H.	E.
Yale	001 100 010 000 00—3	7	2
Harvard	100 100 001 000 1	4	12	2

Brown and Burdette; Finton and Young.

If you have anything to sell advertise in The Sunday American. Largest circulation of any Sunday newspaper in the South.

FUND FOR YANCEY FAMILY NEARS $900 MARK

More Needed to Save Home for Slain Officer's Wife and Children—Funeral To-day.

Before Court Deputy Dave Yancey's body was laid in its grave Wednesday at noon, Atlanta citizens had raised more than $800 for his widow and six orphaned children.

Since the death of the brave deputy on Monday, a flow of silver has gone on steadily in an effort to make up to the bereft family for what it has lost.

Atlanta so far has responded splendidly to the call. Yet there is more needed before the future of these children and their mother can be brightened. There is a $900 mortgage to pay off on their Jonesboro road farm. And then there is the future sustenance for the family to take into consideration.

Gloomy Future for Widow.

Mrs. Yancey has no plan for the future except to live at the little farm if it can be paid for.

"I want to live here where we have lived the last year. If we were to lose this we would have no place in the world to go.

"We just started working the farm this year and we didn't do much with it. Next year the land will be in better condition and it should produce enough for us to market vegetables in Atlanta. I will get some poultry and I expect to make some money selling the eggs.

Sees Only Bitter Struggle.

"There is nothing ahead of us but a bitter struggle, but we are accustomed to working and living hard. We have never known any luxuries, and we won't mind doing nothing but work.

"The Sheriff told me The Georgian had already raised a large sum to help pay for this little place. I can't thank you now, but if it wasn't for what the paper has done we would probably be turned out of a home when the next payment is due."

Since her husband was stabbed to death Mrs. Yancey and her daughter Lois, a frail young woman who had just been released from a hospital, have been confined to their beds. A doctor and two trained nurses have been at the bedside constantly.

A telegram received by The Georgian from Atlanta delegates to the convention of the National Association of Credit Men in Cincinnati shows how far-reaching the Yancey tragedy has been. The telegram reads:

"We subscribe $15 to fund for Yancey. (Signed) E. L. Adams, J. L. Baldwin, E. S. Papy, S. Freitag, H. T. Moore, C. V. Logan."

Subscriptions to Fund.

Subscriptions which have come in so far are as follows:

Superior Court Lawyers	$102.00
Sheriff's Office	50.00
Fulton County Grand Jury	49.00
Police Department	38.95
Detective Department	25.50
Atlanta Georgian	25.00
Atlanta Journal	25.00
Atlanta Constitution	25.00
S. B. Turman	25.00
Lowry Arnold	25.00
Credit Men's Association	15.00
Red Cross Hospital	10.00
Schoen Bros.	10.00
M. Rich & Bros. Co.	10.00
Plennie Miner	10.00
Arnold Broyles	10.00
C. C. McGehee	10.00
Dr. Charles O. Smith	5.00
Martin May	5.00
Boston Shoe Company	2.00
H. B. Fuller	2.00
John H. Owen	5.00
G. H. Broadnax	5.00
G. T. Stanley	5.00
J. L. Poindexter	5.00
R. B. Deavours	5.00
J. W. Chambers	5.00
W. L. Haygood	5.00
Max Kutz	5.00
B. Bernard	5.00
Dr. O. H. Snyder	1.00
Charles I. Branan	5.00
E. B. Durham	5.00
W. M. Miller	1.00
E. M. Barnes	1.00
Guy H. Sims	1.00
Walter Taylor	2.00
J. F. Hurd	1.00
Wright, Poole & McCallough	5.00
Lee Goldin	.50
F. M. Jackson	2.00
E. E. Stephens	5.00
Walter L. Cowan	5.00
Frank L. Harralson	5.00
Harry Latham	5.00
Newt Garner	5.00
John W. Moore	5.00
Alex E. Marcus	5.00
J. T. Golden	5.00
M. Fordon	3.00
F. F. Smith	1.00
O. L. Sweeney	1.00
Dan Marhut	1.00
D. Goodlin	1.00
S. S. Selig, Jr.	2.00
J. Simmon	1.00
W. R. Fullerton	1.00
National Pencil Company	2.00
Joe Stelker	.50

SEWELL'S Special Snaps For Thursday

Solid car load Fancy Lemons, 17½ cents per dozen.
Fancy Pineapples, 7 cents each.
10-lb. Pail Silver Leaf Lard, $1.39.
Country Cured Hams, 16 cents per lb.
Van Camp's Soups, 7½ cents.
Try Meadow Brook High Grade Creamery Butter, 32½ cents per lb.

Sewell Commission Company
WHOLESALE AND RETAIL
113-115 Whitehall Street
Branch Store, 164 Decatur St.

The Georgian-American Pony Contest
VOTE COUPON

Hearst's Sunday American and Atlanta Georgian
PONY CONTEST VOTE COUPON, SATURDAY, JUNE 18, 1913
5 VOTES
NOT GOOD AFTER JUNE 30, 1913.
Vote for .....
Address .....
CARRIERS' AND AGENTS' BALLOT.

Hearst's Sunday American and Atlanta Georgian
Pony Contest Coupon Saturday, June 18, 1913.
5 VOTES NOT GOOD AFTER JUNE 30, 1913.
Vote for .....
Address .....
SCHOOL BOYS' AND GIRLS' BALLOT.

Fred Stephenson	1.00
Frank Wyne	1.00
Guy Lindsey	1.00
A. W. Piper	1.00
J. W. Ray	2.00
Walker Dunson	5.00
Walker Knight	5.00
D. Zahon	5.00
Hirschburg Company	5.00
Guarantee Clothing Company	1.00
Hartman	1.00
Morris Macks	2.00
S. C. Crane	2.00
C. F. Huhen	2.00
J. L. Coaglen	2.00
J. T. Davis	5.00
B. F. Mitchell	5.00
L. F. Dreyfus	2.00
City Clerk's Office	6.00
J. M. Suttles	5.00
J. T. Golden	5.00
W. M. Hunter	1.00
H. W. Brown	1.00
Mrs. A. T. Hall	1.00
G. A. Coursey	5.00
Dan Goodlin	2.00
T. A. Burdette	5.00
Tul C. Waters	5.00
A. J. Creel	1.00
Hendrix & Silverman	2.50
C. F. Huhen	2.00
Drew Liddell	5.00
F. E. Debray	2.00
T. T. Thomasson	1.00
J. L. Anthony	1.00
D. Steinheimer	1.00
Lawton Nally	1.00
W. S. Dillon	1.00
G. H. Spratling	1.00
T. C. Battle	2.50
Lamar Hill	2.50
J. K. MacDonald, Jr.	1.00
L. W. Jones	1.00
Ben Conyers	1.00
Leonard Haas	1.00
T. J. Lewis	1.00
Paul Etheridge	1.00
Arnaud & Donehoo	2.00
R. E. T.	1.00
Hendrix & Silverman (in addition to $2 subscription)	1.00
Stiles Hopkins	1.00
T. H. Jeffries	5.00
R. B. Blackburn	5.00
John Y. Smith	2.50
Cash	1.00
C. B. Rosser, Jr.	1.00
Cash	1.00
L. O. Simmons	2.00
John A. Boykin	2.00
Cash	1.00
Roy Dorsey	1.00
Dave N. Williams	5.00
Cash	5.00
Clarke Lewis	1.00
Leo Strauss	1.00
C. F. Ulsenback	1.00
Julian Loeb	.50
S. Marcus	.50
H. Rosenberg	.50
A. J. Pennington	1.00
Ed Pickens	1.00
P. F. Smith	.25
M. E. Garrison	1.00
J. R. Scott	.25
J. B. Portwood	.25
J. T. Wright	1.00
C. N. Guess	1.00
J. M. Karwisch	1.00
Swartz & Bilen	2.00
D. W. Liddell	2.00
Cash	2.00
Carlos & Poulos	2.00
Earl Smith	1.00
Members College Park Odd Fellows	4.00
Colley M. Haygood	1.00
L. B. Morgan	1.00
Seagrit Poole	5.00
J. W. Stallings	2.00
Cash	5.00
Cash	.50
J. C. Clarke	.50
Cash	1.00
G. T. Edwards	1.00
Robert Braselton	.50
Paul Roberts	1.00
J. C. Carlisle	.25
H. C. Gober	.50
G. C. Darby	.25
H. M. Lindsay	.25
G. C. Bullard	.50
P. H. Enright	1.00
L. B. Milam	1.00
W. T. Morris	.50
L. J. Whitley	.25
T. J. Whitley	.25
G. M. Gorman	.25
G. A. Cann	1.00
W. S. Hilderbrand	.50
W. C. Hilderbrand	.50
Howard Tate	1.00
J. A. Davis	.50
M. O. Wiley	1.00
N. P. Barker	1.00
A. F. Jones	.25
E. C. Young	.25
R. L. Sills	.25
W. J. Henry	.25
Victor J. George	1.00
C. T. Maddox	.50
H. T. Adams	.25
B. E. Moon	.10
L. F. Carter	.25
Cash	.50
M. C. Martin	.50

Sun Yat Sen Retires; Clear Field for Yuan

Special Cable to The Atlanta Georgian.

PEKIN, June 18.—Dr. Sun Yat Sen, one of the foremost leaders of the revolution which made China a republic, is reported in a dispatch from Nanking to-day to have retired from active politics. This leaves a clear track for the re-election of President Yuan Shi Kai.

At a conference of powerful republican leaders a compromise was reached by which the revenue system will be reorganized to increase the national income.

Friends of Dr. Wun Ting-fang, former Chinese Minister to the United States, are trying to persuade him to accept the candidacy for President.

Tells U. S. Women To Leave Mexico

MOBILE, ALA., June 17.—The American Consul at Campeche, Mexico, has advised American women in Mexico to return to the United States with all possible haste, according to officers of the British schooner M. J. Taylor, just arrived here from Campeche and Vera Cruze.

The steamer Tampico, of the Leland line, is at quarantine with 35 refugees, mostly women and children, from Campeche and Tampico, who were driven out by the revolutionists.

POLICE WARRING ON CARNIVAL OF CRIME

Burglars Are Busy in Atlanta. Twenty-six Are Bound Over for Numerous Thefts.

Police and detectives are making a wholesale roundup of burglars and thieves who are taking part in what Chief Lanford designates a carnival of crime in Atlanta.

Twenty-five prisoners, accused of burglary and larceny, were bound over in police court Tuesday, and repose Wednesday in Tower cells in default of bonds ranging from $100 to $6,000.

Herman Butler, the negro burglar who fought a pistol duel with a Pinkerton detective Saturday night in the Troy Steam Laundry, was bound over Wednesday morning in bond of $1,000, increasing the total number for two days to twenty-six.

Two Under Heavy Bonds.

Dave Williams, of 99 Pratt Street, and Henry Brown, of Montgomery, Ala., the two negroes who flim-flammed numerous Atlanta merchants in the las ttwo weeks, were bound over Tuesday afternoon by Recorder Protem Preston in bonds of $6,000 and $5,000, respectively.

Williams was held in twelve different cases, and Brown in ten cases.

J. W. Burk, 24, a clerk, was locked in the police station Wednesday morning by Policemen Felder and Davis, accused of robbing George Willingham, a carpenter of Conyers. Willingham also was locked up on a charge of drunkenness.

Detectives Recover Loot.

Detectives have recovered a handsome watch, which was part of several hundred dollars' worth of jewel loot stolen Monday afternoon from the home of Mrs. L. C. Hazel, 117 Holderness Street, West End. The watch was found in a pawnshop.

The house was robbed while the family was absent, the burglar entering through a rear door and rifling Mrs. Hazel's jewel box. Among the articles taken was the watch, a diamond ring, an amethyst ring, a string of gold beads, a coral stick pin, a gold extension bracelet, a gold chain and a cameo pin.

The store of J. E. Fowler, at Cascade Avenue and Gordon Street, was entered by burglars Tuesday night and robbed of $20 in money and a lot of groceries.

Liner Sinks Fishing Smack With 20 Men

BOSTON, June 18.—The Warren liner Sagamore, due here to-morrow, ran down and sank the Gloucester fishing schooner Olympic, with 20 men aboard, early yesterday morning 40 miles off Sable Island, according to a wireless message received here to-day from Captain Fenton, of the steamship.

The message did not state how many of the 20 were rescued.

Earthquake Again Shakes Martinique

Special Cable to The Atlanta Georgian.

FORT DE FRANCE, MARTINIQUE, June 18.—A severe earthquake shock was felt here to-day. It began at 12:30 o'clock and lasted intermittently for several minutes.

People fled from their homes in terror, but aside from damage to property no casualties had been reported eight hours after the 'quake.

Stovall's Name Sent To Senate by Wilson

WASHINGTON, June 18.—President Wilson has sent to the Senate the following nominations:

Thomas Nelson Page, of Virginia, to be Ambassador to Italy; Pleasant A. Stovall, of Georgia, to be Minister to Switzerland; Andrew J. King, of Montana, to be Collector of Customs for the district of Montana, and Cato D. Glover, of Alabama, to be register of the land office at Montgomery, Ala.

Nearly everybody in Atlanta reads The Sunday American. YOUR advertisement in the next issue will sell goods. Try it!

Annual Marble Game Feature of Church Picnic

Baptist-Christian Outing Breaks Former Records



Left, Dr. E. V. Connally. Right, Judge Pendleton. Below, Justice Evans.

Rev. Dr. White Almost Makes Hit in Ball Game—Christians Win, 9 to 7.

Just suppose you went for a stroll through Grant Park on a glorious summer afternoon; suppose you should see a couple of hundred kids yelling at the top of their voices while they romped over the grass-covered hillocks, and scores of women and girls taking luscious things from big baskets—

Suppose you should see two silver-haired, pleasant-looking old gentlemen down on their "all-fours" plunking marbles—real ones, "agates," the kids call them; suppose, a little farther on, you should see in progress a red-hot ball game and "at the bat" a dignified-looking individual, in a light monair suit and a panama hat, whom the bleacherites are cheering on to the tune of "Hit it out, Brother White, you can do it"—

Just suppose this much and a little more, and you should have a pretty fair idea of that joint picnic affair of the Second Baptists and the First Christians Tuesday.

Never in the history of Atlanta has there been such a Sunday school picnic—both in point of numbers and in spirit.

John S. Spaulding, superintendent of the Baptist brigade, started out keeping "head tab," but he stopped long before the lemonade gave out, for the picnickers came from all directions and in such pell-mell fashion that even the Second Baptist efficient method of "checking up" proved a failure.

The fun—and real, genuine, wholesome, unadulterated frolic it was, too—started early in the day and it lasted long into the evening hours, when many of the picnicking Johnnies and Marys are usually tucked away in their little beds.

This fun was not restricted to class (Sunday school); nor was it restricted to size, sex or age.

And just here we beg to introduce Judge John T. Pendleton, of the Superior Court of Fulton County, and Dr. E. L. Connally, an Atlanta physician of wide reputation, who took full advantage of the picnic to engage in their annual game of marbles, and Justice B. D. Evans, of the State Supreme Court, who refereed the game.

Whether Judge Pendleton put it over Dr. Connally or whether the Doctor "fudged" out a victory with that long, bony thumb of his is of little consequence. Besides, the photographer promised to depict he game pretty accurately. Suffice it to say it was a cracking good game from start to finish—one that kept the wonder-struck kids on their tiptoes till the last big "suckie" had been plunked out of the ring by the Judge.

Nor was this the only "hit" made at the big Baptist-Christian affair as the reporter learned later when he paid an official call at the ball game.

Determined not to be outdone by his worthy but frolicsome deacons, Dr. John E. White, the popular pastor of the Second Baptist Church, went into the game—mohair suit, Panama and all—and almost succeeded in batting out a victory for the Baptists, but not quite, for the final score was Christians 9, Baptists 7.

We have Beautiful Bedding Plants *3c each.* Atlanta Floral Co., *555 E. Fair Street.*

Juror Gets 'Day Off;' Judge Lets Five Nap

CLEVELAND, OHIO, June 18.—A trial with but eleven jurors was on to-day before Judge Stevens. It was the suit against the County Commissioners for $210,000. The twelfth juror, C. N. Moss, was given the day off to attend a reunion. He will be back in his place again to-morrow.

Yesterday five of the jurors went to sleep. "Let them nap once in a while if they want to," said the court.

Nearly everybody in Atlanta reads The Sunday American. YOUR advertisement in the next issue will sell goods. Try it!

Naps Visit Wilson; Take Mascot Along

WASHINGTON, June 18.—Chaperoned by Representative Bulkeley, of Ohio, the Cleveland American League Baseball team caled at the White House to-day and paid their respects to President Wilson. The President said he was trying to make arrangements to attend to-morrow's game.

All of the Cleveland team, including "Larry," the canine mascot, were introduced to the President.

Nearly everybody in Atlanta reads The Sunday American. YOUR advertisement in the next issue will sell goods. Try it!

WOODWARD FOR REFORM, THEN TAX RAISE

Mayor James G. Woodward declared Wednesday that he was opposed to any bond issue or increase in the tax rate until some radical reforms were made in the City Council. He said a more businesslike attitude on the part of Council as a whole was necessary, and that the privilege of making this adjustment would be in the hands of the people at the fall elections when four Aldermen and ten Councilmen are to be chosen.

His statement is particularly significant as an announcement of the big issue in the fall elections. The fight will be against the faction now in control of Council—charter reforms against present conditions. Also it is an attack on the efforts of a number of officials who are trying to provide a means of securing more funds. A special committee of Council is now at work to report on the advisability of a bond issue or an increase of the tax rate.

Mayor Charges Waste.

"I haven't any fight to make in this matter," said the Mayor, "but the people of this city are not going to give the present Council any more money.

"There has been waste in the expenditures of the last $3,000,000 bond issue and of the regular taxes. Who does not know of the faulty work on sewers and the crumbling school houses?

"Council defied the demand of a mass meeting of 5,000 for charter reforms. More than 5,500 signed postcards insisting on these reforms—a greater number of voters than nominated me for Mayor. Yet Council turned a deaf ear to them.

"The matter will be in the hands of the people in the fall elections. The new charter that Council will refer to the people then is only new in name, except for the jokers."

List of Coming Elections.

Here are the members of Council whose successors will be named this fall:

Aldermen—James E. Warren, Third Ward; J. B. Everett, Fourth Ward; F. J. Spratling, Seventh Ward, and Dr. A. H. VanDyke, Eighth Ward.

Councilmen—Dr. A. H. Baskin, First Ward; C. D. Knight, Second Ward; Orville H. Hall, Third Ward; A. D. Thomson, Fourth Ward; J. J. Greer, Fifth Ward; Jesse M. Wood, Sixth Ward; Roy M. Abernathy, Seventh Ward; Clarence Haverty, Eighth Ward; Charles W. Smith, Ninth Ward, and C. C. Mason, Tenth Ward.

Fire Wrecks Home Of Chas. G. Harris

Fire which it is thought originated in the kitchen from a defective flue, totally destroyed the home of Charles G. Harris, 137 Wheeler Avenue, in Bellwood, Wednesday afternoon shortly before 2 o'clock. The flames spread to the home of Walter H. Baker, 139 Wheeler Avenue, and caused damage estimated at several hundred dollars.

The flames had gained considerable headway before discovered by members of the Harris family, who were sitting on the front porch. Both housese were one-story frame cottages.

An eminent superintendent of police has new plans to encourage love-making. Interesting and instructive to spooners. See THE SUNDAY AMERICAN.

Are You Sick, Diseased, Nervous, Run Down?

Have You Blood Poison, Kidney, Bladder and Urinary Troubles?

IF SO, CONSULT (FREE)

Dr. Hughes, Atlanta's Long Established, Most Reliable Specialist.



I cure to stay cured NERVE, BLOOD and Skin Diseases, STRICTURE, Prostatic Troubles, VARICOCELE, HYDROCELE, Kidney, Bladder and Urinary Diseases, Piles and all Chronic and Private Diseases of Men and Women.

I give 606, the celebrated German preparation, for Blood Poison, and Guarantee results. Everything absolutely confidential.

If you can't call, write.
Free Consultation and Advice to All.
HOURS—9 a. m. to 7 p. m. Sundays, 9 to 1.

DR. J. D. HUGHES
Opposite Third National Bank.
16½ North Broad St., Atlanta, Ga.

HUNDREDS WEEP AT YANCEY'S FUNERAL

Court Deputy David S. Yancey was laid in his grave Wednesday at noon, following one of the most pathetic funeral ceremonies ever witnessed in the State of Georgia.

Services were held in the Lakewood Heights Baptist Church at 11 o'clock. The body was interred in Forest Park Cemetery, the resting place of others of the Yancey family.

The Rev. J. P. McConnell, of Grayson, Ga., preached the sermon. More than 600 persons were packed into the little church. Dr. McConnell had known Yancey since he was a boy. His oration touched the man's early life, dwelt upon the good which he had accomplished, and ended in a ringing appeal for his auditors to go to their deaths in the brave and fearless manner in which the deputy had faced his slayer doing his duty.

"Law Brothers for Quality"



Keep Cool!

In one of our Snappy Straws. Our assortment has never been more complete. Sennits and Split Straws, $2 to $5. Bangkoks and Panamas, $5 and $6.

Summer Underwear



We carry a large and complete assortment of Men's Summer Underwear, including the celebrated "Dr. Deimel" brand. Underwear any price you wish to pay. Two-piece at 50c per garment upward. Union Suits at $1.00 per garment upward.

Mohair Suits Ready-to-Wear

We have just received a large shipment of these cool, comfortable, "correct" Suits for men and young men. You will be surprised at the admirable quality and moderate price of these Suits.

Silk Shirts

And all other approved materials from the world's best makers. In this extensive stock you can always find just the Shirt you want, at the price you want to pay.

Law Bros. Co. 10 WHITEHALL ST.

See Our Window Display

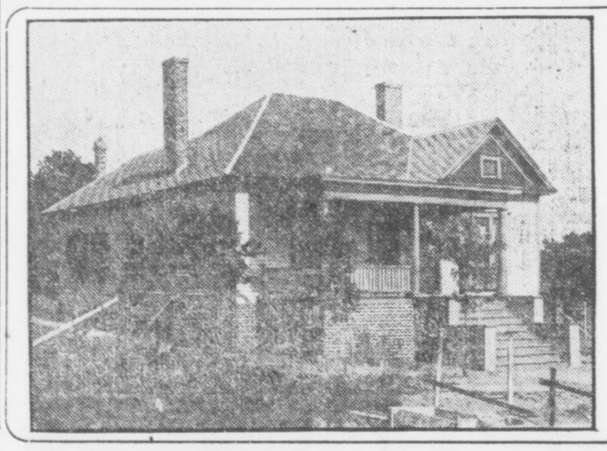

$100 Down -- -- -- and $21 Monthly -- -- -- Buys This Pretty Home!

WE HAVE just completed several pretty homes, located in the desirable residential section known as CAPITOL VIEW, which is NINETY-FIVE feet higher than the center of the city—and VERY HEALTHFUL. It's inside of the city limits of Atlanta—only about 18 minutes from 5 POINTS. Excellent street car service.

You can BUY any of these houses—on VERY EASY TERMS! The handsome home shown in the picture can be BOUGHT by paying only $100 down, and $21 a month. No mortgage to assume. STOP paying RENT—BUY a home on our easy DIVIDED PAYMENT PLAN!

For full information, phone us—or call at our office.

W. D. BEATIE, 207 Equitable Bldg.
Bell, Main 3520 Atlanta Phone 3520

MAN SUSPECTED IN HOSPITAL MYSTERY

Police Now Confident Woman Did Not Chloroform and Rob Red Cross Nurse.

Continued From Page 1.

and some odd cents. The mesh bag was a solid silver one, but it was lying on the dresser, the robbers evidently thinking it was just plated. My watch I wouldn't have lost for the world, as it was given to me by my father, Colonel T. N. Skelton, of Covington, Ga.

"I believe there were two of them. As I remember now, I heard a faint whispering while I was being choked. I do not believe that it was a negro. It was, I am sure, a white man."

Burglars Leave Handkerchief.

The only clews left behind by the robbers were a handkerchief and a two-ounce chloroform bottle.

Miss Conard, a special nurse at the hospital, said: "I was awakened by a noise at the open door of my room. I listened and saw a light. It was a man; he had struck a match and was looking in my room. He came to the foot of my bed. I had closed my eyes, for I was too frightened to scream."

Dr. F. E. Morris and Dr. S. C. Colley, house physicians, who slept on the second floor, said they heard no noise during the night. Miss Bogen, the night nurse, said she heard a faint noise about 1:30 o'clock, while she was on the third floor.

Both Dr. Colley and Dr. Morris have strong suspicions, but would not say who they had in mind.

Atlanta to Get Next B. Y. P. U. Convention

MACON, June 18.—Rev. William Russell Owen, of Atlanta, this afternoon will be re-elected president of the Georgia Baptist Young People's Union. He has no opposition. Atlanta will be selected for the 1914 convention.

The B. Y. P. U. was organized in Macon 16 years ago, with 50 delegates. This is the first time the organization has met here since then. There are 300 delegates attending the present meeting.

things.

Georgia Philathea Union in Convention

DUBLIN, June 18.—The annual convention of the State Philathea Union is in session here to-day and to-morrow.

The first session was given over to addresses of welcome and organization by the Dublin Baracas and Philatheas.

Addresses will be delivered by Miss Madge Newman, of Athens; Miss Lucie May Hooten, of College Park; Miss Roberta Smith, of Dublin; Dr. J. L. White, of Macon, and Rev. John Boman, of Athens.

Dothan Fire Causes Damage of $200,000

DOTHAN, ALA., June 18.—Fire of unknown origin, which broke out here at 2 o'clock this morning, caused a loss of $200,000 in the business district. It was put under control after six hours of fighting.

A hotel, two sales stables, a furniture house and a dry goods house were the chief sufferers.

Noise Cuts Life, Says Chicago Investigator

CHICAGO, June 18.—Unnecessary noises in Chicago shorten thousands of lives and help keep the insane asylums filled, according to a statement by Alderman Willis O. Nance, chairman of the Council committee investigating plans for reducing noise.

"There are 65,000 sick persons in Chicago, many of them suffering from nervous diseases, who are entitled to protection against unnecessary noise," said Nance.

"How Ought a Flirt To Be Punished?"—A very interesting symposium in The Sunday American. Clara Morris, once famous actress, says innocent flirtation is a social necessity. Anthony Comstock says a flirt should be given thirty days in jail. Read about it in THE SUNDAY AMERICAN.



No. 10 Snowdrift 88 1/2c

No. 10 Silver Leaf Lard . $1.34
No 10 Cottolene $1.14

Country Eggs 18 1/2c Doz.
Duck and Guinea Eggs 15c Doz.

Luzianne Coffee, pound . 24c
Large can Maxwell House Coffffee..... 78c
21 Pounds Granulated Sugar $1.00
New Potatoes, nice stock, Peck 24c
50c Karo Syrup—Pail ... 39c
Virginia Hand-Packed Tomatoes, Can 6 1-2c
15c Sugar Corn, Can 7 1-2c

CASH GROCERY CO.
118-120 Whitehall

'Break Class Barriers,' Says Senator J. Ham Lewis

Urges Political Reforms in Address at Georgia U.

University Commencement Comes to Close With Big Celebration by Graduates.

ATHENS, GA., June 18.—With hundreds of the alumni and friends of the school in attendance, the principal exercises of this year's commencement celebration of the University of Georgia were held here to-day.



E. M. Seabrook, Columbus (left), and George Harrison, Atlanta, practicing the Turkey Trot.

On left, E. B. Benson, of Hartwell, practicing for a serenade.

Senator James Hamilton Lewis, of Illinois, of "pink whisker" fame, was the big feature of the day. He delivered the baccalaureate address to the class of 1913, in what many of his hearers consider one of his most brilliant oratorical efforts.

Class Speakers.

Members of the graduating class who delivered commencement orations were G. L. Williams, Lawrenceville; R. H. Freeman, Newnan; W. H. Lanier, Metter; R. D. Duke, Newborn, and E. L. Jackson, Athens. Jackson was the valedictorian of the class, as well as honor man.

Diplomas, class honors and about 50 prizes were awarded by Chancellor David C. Barrow.

The commencement festivities close to-night with the senior ball at the Auditorium.

Senator Lewis' Address.

Senator Lewis' speech was on "The Man and His Government." He declared that since mankind began the struggle for the supremacy of man the problems of government among men have been the same—varying only in detail. "All the ills of man are of government," he said; "the government of man, of himself, within himself, or the government of man around himself. The complaint of man is not of the thing, but of the effects of things. That which he feels or that which he fears is to be is ever the inciting cause of his despair or his revolt."

Class Reunions.

ne reunion of the classes of 1888, 1903 and 1908 featured the celebration yesterday. More than 200 alumni gathered around the banquet board and took part in the exercises. At the alumni luncheon, over which Hon. Fuller Callaway, of Augsta, presided, speeches were delivered by Governor Brown, Governor-elect Slaton, Hon. Peter W. Meldrim, of Savannah, who has attended every commencement since the war; Dr. G. A. Nunnally, of Rome. Judge Nash Broyles, of Atlanta, spoke for the "class of '88," Claude Bond, of Royston, answered to the toast of the "class of '03," and John E. Davidson, of Comer, responded for the "class of '08."

More Funds Urged.

In the speeches of Governor Brown, Mr. Slaton and Mr. Meldrim the coming tax revision fight that will probably be waged before the Legislature was touched upon, in commenting on the small appropriation that the university gets. It was urged that those who are going to the different counties of the State help make the representatives realize the seriousness of the situation, and amend Georgia's tax laws so that the embarrassment may be removed from the treasury department.

Law Alumni Officers.

At a banquet tendered the law school alumni at the Sanges Hotel last night, officers for the society were lected. Peter W. Meldrim, of Savannah, was elected president; Judge A. J. Cobb, of Athens, class of '77, first vice president; Boykin Wright, of Augusta, class of '75, second vice president; Judge Marcus W. Beck, of Atlanta, class of '82, third vice president; Judge B. H. Hill, of Atlanta, class of '71, fourth vice president; D. W. Meadow, of Elberton, class of '82, fifth vice president; H. A. Nix, of Commerce, secretary-treasurer.

The board of trustees at a session last night voted to confer the degree of doctor of laws on Peter W. Meldrim, of Savannah, which was done to-day. Mr. Meldrim has not missed a Georgia commencement since the war, and is one of the most loyal of the Georgia alumni.

At its banquet last night the class of '88, which is holding its reunion at this commencement, voted to establish a scholarship fund similar to the Brown fund, $3,000 to be raised in five yearly payments. At this meeting $900 was pledged and a committee was appointed to raise the balance. There are 38 members of this class now living.

Undergraduate Honors.

The junior orations yesterday afternoon were followed by the presentation of the sophomore declamation cup by Cam Dorsey, of Atlanta, to Clark Howell, of Atlanta, the winner out of ten speakers. The junior orators' contest for the R. E. Park medal between Victor Victor, of Atlanta; George Harrison, of Atlanta; D. E. McCamy, of Dalton; I. Funkenstein, of Athens; L. Michaels, of Athens, and Timothy Lew, of China, was won by Funkenstein.

The medals for the freshman and sophomore debates were awarded to the winners. Two loving cups were presented, one to George Barrett, of Augusta, for the best story, and one to Calvin George, of Madison, for the best poem written for the college magazine during the year. The cup for the best essay will be awarded next fall.

Graduates of 1913.

The members of the different classes who were awarded diplomas to-day are:

Bachelor of Arts—R. H. Freeman, E. L. Jackson, George Williams (with honors).

Master of Science—R. W. Allen, Thomaston; R. R. Childs, Athens; B. H. Hunnicutt, Brazil, South America; C. M. Keiger, Athens; E. T. Miller, Columbus; C. H. Stone, Athens.

Bachelor of Arts—B. B. Bivins, Grovania; Charles J. Bloch, Macon; James B. Burch, Thomasville; W. H. Boswell, Penfield; Brantley Callaway, Augusta; Charles E. Caverly, Jr., Atlanta; Forrest Cumming, Griffin; Edgar B. Dunlap, Gainesville; E. L. Floyd, Gainesville; R. H. Freeman, Newnan; Howard B. Harmon, Gainesville; E. L. Jackson, Athens; James G. Johnson, Garfield; M. K. Johnson, Garfield; David W. Johnson, Jr., Atlanta; L. Koplin, Atlanta; Thos. J. Lance, Choestoe; T. S. Moise Jr., Savannah; Edward Morgansern, Atlanta; H. R. McLarty, Douglasville; J. L. Robinson, Atlanta; B. I. Segall, Collins; William H. Smith, Gainesville; R. T. Stevens, Elberton; S. H. Wiley, Sparta; George L. Williams, Lawrenceville; Joseph Yampolsky, Atlanta.

Bachelor of Science—A. F. Autrey, LaGrange; S. T. Brewton, Claxton; W. E. Campbell, Atlanta; Frank Carter, Atlanta; E. P. Clark, Hephzibah; Hugh Conklin, Atlanta; Z. S. Cowan, Atlanta; H. A. Crane, Savannah; W. B. Ingram, Reynolds; J. W. Lindsey, Savannah; E. F. McCarty, Atlanta; C. C. McCrary, Royston; George H. Noble, Atlanta; Grady Padgett, Reidsville; G. A. Sancken, Augusta; Gus York, Quartz.

Bachelor of Science in Civil Engineering—M. W. Fitzpatrick, Jeffersonville, with honors; R. T. Goodwin, Jr., Athens; T. F. Jones, Mansfield; H. G. Kelley, Monticello; Florentino Pino, Havana, Cuba; Estabon Pina, Havana, Cuba; E. I. Ransom, Augusta; Rhodes Slade, Columbus.

Electrical Engineering—W. B. Hill, Athens.

Bachelor of Science in Agriculture—R. L. Ballard, Forest Park; W. T. Bennett, Maxeys; W. J. Boyet, Morris Station; F. D. Garrison, Cornelia; R. P. Howard, Barnesville; Julian Liddell, Atlanta; L. S. Watson, Logansville; J. B. Williams, Fort Valley; Wilbe Wilson, Toledo, Ohio; J. G. Woodruff, Dacula, Africa; John Law Young, Canton, China.

Bachelor of Law—M. H. Allen, Milledgeville; Lumpkin Aderholdt, Gainesville; A. O. Bray, Norwood; P. F. Brock, Commerce; M. W. Cauble, Atlanta; P. M. Cheney, Valdosta; W. A. Cunningham, Athens; Ed Clarke, Miss.; M. T. Deen, Waycross; S. K. Dick, Atlanta; R. D. Duke, Newborn; C. W. Gunnels, Bronwood; Hiles Hamilton, Rome; H. C. Hutchens, Rome; M. H. Lanier, Metter; J. M. Lynch, Florence, S. C.; W. A. Mann, Milner; L. A. Mills, Savannah; John Morris, Hartwell; C. H. Newsome, Eatonton; R. M. Nicholson, Watkinsville; R. S. Raiford, Atlanta; H. L. Rogers, Reidsville; D. A. Russell, Carrollton; F. M. Scarlet, Brunswick; H. T. Singleton, Edison; Parke Skelton, Hartwell; Eugene Spradlin, Newnan; W. M. Thomas, Athens; O. J. Tolnas, Brunswick; Roy Wallace, Rutledge; H. G. Wood, Jasper.

Pharmacy Graduates—R. E. Butterly, Wrightsville; A. L. Norman, Norman Park; W. A. Orr, Washington; H. G. Parrish, Brooklet.

An eminent superintendent of police has new plans to encourage love-making. Interesting and instructive to spooners. See THE SUNDAY AMERICAN.

MUSIC AT GRANT AND PIEDMONT ASSURED

Sunday May See Concerts Renewed—Board to Allow Money. Railway Gives $1,000.

There will be music at Grant Park and Piedmont Park the remainder of the season, probably beginning next Sunday.

It was thought for a while by those who enjoyed the band concerts that there would be no more music this summer on account of a lack of funds, but President J. O. Cochran, of the Park Board, and Manager W. H. Glenn, of the Georgia Railway and Electric Company, have found the way and will provide the means.

"Splendid improvements are being made in both Grant Park and Piedmont Park," said President Cochran, "and it was for fear of crippling this work that the board hesitated to use any of the funds for music, but there has been such a general demand that the board will probably furnish a portion of the funds necessary. At least, I will recommend such action at the next meeting of the board, and I believe it will pass.

"Only two concerts have been rendered this summer by the Fifth Regiment Band, and there were, approximately, 10,000 persons at each concert, and the music was good. I would suggest that the music be divided between Grant Park and Piedmont Park, and this will probably be done."

"While the financial benefit to the company is very small," said Manager W. H. Glenn, of the Georgia Railway and Electric Company, "I am perfectly willing to contribute half the expense for the music, so if the park board will give $1,000 I will give a like amount, and the music will be furnished.

"There is a certain class of our citizens who depend upon these concerts for their outings at the parks, and every class enjoys the concerts. The Georgia Railway and Electric Company is more than willing to do its part toward furnishing it."

Paris Paper Hoaxed By 'Mrs. W. H. Taft'

Special Cable to The Atlanta Georgian.

PARIS, June 18.—The newspaper Liberte, which yesterday printed a sensational interview with "Mrs. W. H. Taft," learned to-day that it was the victim of an elaborate hoax. A woman, posing as the wife of the ex-President of the United States, gave an interview in which she said, among other things:

"If the suffragettes win in America I will become a naturalized Frenchwoman. What a horrible epidemic this feminist movement is. Mr. Wilson was elected President chiefly through the aid of the suffragettes. They simply worship him."

Both ex-President Taft and Mrs. Taft are in New Haven, Conn.

Pipe Health Asset Claims Harvard Man

BOSTON, June 18.—Dr. H. P. Jefferson, Harvard graduate and lecturer, has come out in defense of the pipe as a health asset. He says:

"Smoke a pipe with a twisted wire in the stem to catch the oils used on the tobacco, and you'll be healthy. The pipe is the best way to smoke—but keep your pipe clean. You can get a little twisted wire and stick it in the stem and it will take up all the dangerous elements in the smoke. It keeps the pipe dry and sweet, and adds a hundred per cent to the pleasure of your indulgence.

"Pipe smoking is healthful—but not for children. Let them wait till they grow up. As for cigarettes and cigars—well, I prefer the pipe."

Longs to Grab Near Monopolies' Profits

WASHINGTON, June 18.—Senator Hitchcock has introduced an amendment to the income tax providing a graduated tax on corporations, having a capital of more than $100,000,000 and controlling the output of more than 25 per cent of any given product.

The amendment imposes a tax of 10 per cent on the net annual profit of a $100,000,000 corporation when it is shown such corporations controls 25 per cent of the product it handles; 15 per cent when the corporation control exceeds 33 1-3 per cent of the output and 25 per cent when the corporation controls 50 per cent of the products.

Alaskan Islanders Are Facing Famine

WASHINGTON, June 18.—Famine, with only seal meat to keep off starvation, threatens the people of the Pribilof Islands of Alaska, as a result of Congressional delay in passing the sundry civil bill, the Department of Commerce announced to-day. There are food supplies on the island for but a month.

Even if a vessel sailed from San Francisco at once, it could not arrive before July 6.

Make State and County tax returns now. Office corner Pryor and Hunter Streets. T. M. Armistead, Tax Receiver.

PUT YOUR MONEY IN THE GROUND---Real Estate Has Always Been and Always Will Be a Good Investment.

Some of our friends seem to be needlessly alarmed because of a stringency in the money markets in Europe and America.

Money stringencies are neither new nor startling. They were old in the days of Joseph. They come and go like a frightened bird.

Wall Street may be in the doldrums, but the rest of the country is moving along in its normal way. Of course, the revision of the tariff is causing some uneasiness, but that, too, will pass away.

We bid our friends CHEER UP! And if we were asked for advice we would say to those who have money to invest:

BUY REAL ESTATE! PUT YOUR MONEY IN THE GROUND! ALL WEALTH COMES OUT OF THE EARTH! MORE GREAT FORTUNES HAVE BEEN MADE IN REAL ESTATE THE WORLD OVER THAN IN ANY OTHER WAY.

BUY NOW! BUY IN THE RIGHT PLACE. BUY ON THE LINE OF ADVANCEMENT AND DEVELOPMENT. BUY ONLY AS MUCH AS YOU CAN SAFELY CARRY. THEN IMPROVE YOUR PROPERTY, AND YOU NEED HAVE NO FEAR OF THE FUTURE.

The Hearst newspapers have always urged readers to buy real estate.

If you BUY RIGHT you can not fail to increase the money you invest.

Many people will tell you that this, that or the other time of the year is not the "real estate season."

Good real estate has no season. The ground is always here. The time to buy is when you have the money to carry your purchase—and be sure that you buy only property that is certain to develop and improve as the days go by.

If you do this you need not worry. YOUR FUTURE is assured.

PANKHURST GIRL BARRED FROM MOTHER, ILL

English Government Threatens Arrest for Conspiracy if She Leaves France.

Special Cable to The Atlanta Georgian.

LONDON, June 18.—Mrs. Emmeline Pankhurst, originator of militant suffrage methods and president of the Women's Social and Political Union, who was released from Holloway jail Monday because of illness brought on by a hunger strike, was reported to-day to be in an extremely grave condition.

In addition to acute dyspepsia and heart exhaustion, Mrs. Pankhurst has suffered a nervous collapse. She is so weak she must remain in bed.

It is understood that Christabel Pankhurst, the exiled daughter of Mrs. Pankhurst, telegraphed to Premier Asquith from Paris, asking permission to come to London to see her mother, but the Government refused to waive its determination to arrest the girl as soon as she sets foot on British soil.

Miss Pankhurst is charged with conspiracy.

Anne Hyde and Janet Buntan were fined $10 each with the option of ten weeks in jail for trying to hold a suffragette meeting in Downing Street in front of the Government offices.

EMPIRE FURNITURE CO. EMPIRE FURNITURE CO. EMPIRE FURNITURE CO.

EMPIRE FURNITURE COMPANY
129-131 Whitehall Street
Between Mitchell St. and Trinity Ave.

Just 10 More Days to Take Advantage of Our Great Red Tag Sale of .... Furniture

You have just 10 MORE DAYS in which to take advantage of the opportunity of a lifetime. NEVER AGAIN will you be able to buy such elegant Furniture at our Red Tag Sale prices. And, remember, that when you buy here, you get the highest grade of Furniture that is made. No cheap, shoddy stuff that has been picked over; but the highest quality of brand-new goods brought here direct from the largest and best Furniture factories in the world. GRAND RAPIDS, MICHIGAN, the HOME of the best furniture, makes our goods; so, no matter how elegant might be your home furnishings, you will find here, AT GENUINE BARGAIN PRICES, pieces that will harmonize with any style, and that will add greatly to the most elaborately furnished room. Don't delay. Don't put off buying because you think this is like other sales, for if you do, you'll surely regret it AND PAY DEARLY FOR IT.

$195 SUITES $147.50

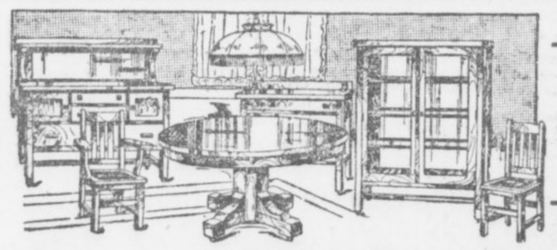

$225 SUITES $167

Big Bargains in Dining Room Suites

$65.00 Three-Piece Suite; only eight in stock..... $49.50
$75.00 Three-Piece Suite; only five in stock..... $55.00
Six Suites at..... $110.00 Three-Piece $80.00
Three Suites at..... $180.00 Three-Piece $135.00
Two Suites; no veneer to peel. $198 Quartered Oak $150.00
One Suite at..... $200.00 Solid Mahogany $155.00



$27.50 Buffet $19.50

This magnificent piece is 46 inches wide and 22 inches deep; has genuine French bevel plate mirror, 36x10 inches—and comes in Early English and Quartered Oak finishes. It is a real Red Tag Sale bargain.

$35.00 BUFFETS, ONLY..... $25.00
$55.00 BUFFETS, ONLY..... $42.50
$65.00 BUFFETS, ONLY..... $49.50
$77.50 BUFFETS, ONLY..... $55.00



INDIANA Refrigerators

These Refrigerators are universally acknowledged the most sanitary and most economical Refrigerators that are made. They are carefully constructed on strictly scientific principles, and furnish the greatest amount of refrigeration with the least consumption of ice. We have twenty-five styles that will be sold during this great Red Tag Sale at

25% OFF

Mail Orders Given Prompt and Careful Attention

Ask About Our Easy Divided Payment Plan

EMPIRE FURNITURE CO. EMPIRE FURNITURE CO. EMPIRE FURNITURE CO.

SCHOOLS SUFFER FOR LACK OF MONEY

State, Behind Financially, Has Not Paid Any Part of Appropriations This Year.

Reports made public Tuesday by Comptroller General William A. Wright revealed that Georgia schools this year are suffering even more than usual from the non-payment of school funds, not a cent having been paid as yet on the 1913 appropriations.

Despite the deplorable conditions of other years, 10 or 15 per cent of the fund, at least, has been paid by the middle of June, and sometimes the amount has reached 20 or 25 per cent. It is said at the Capitol that unless the finances of the State are better conserved by the Legislature the school funds will not be taken care of next year until November, and that soon the State will be a whole year behind in its payments.

The last General Assembly passed aporopriations nearly half a million dollars in excess of the revenues of the State for the two years for which it acted, 1912 and 1913. Out of the appropriations $2,500 000 was set aside for the public schools, but they have not received a cent of the appropriation.

More Spent Than Received.

The revenues of the State in 1912 from all sources were approximately $5,610,000. Appropriations were $5,949,000, which would have made an excess of appropriations over revenues of $339,000 had not tax assessments of the State showed an increase, reducing the net deficit to $202,700.

Comptroller Wright does not anticipate a substantial tax assessment increase this year. The estimated revenues reach $5,673,005, but the General Assembly already has appropriated $5,904,567, making an estimated deficit of $231,562.

State officials are strong in their advocacy of some measure or procedure that will bring the revenues up to the level of the appropriations. Comptroller Wright and State Treasurer Speer are in favor of a tax reform as one method to effect this purpose. This is in line with Governor Brown's annual message to the last General Assembly.

Special Commission Urged.

C. M. Candler, chairman of the Railroad Commission, approves of this plan, but believes it is a subject that warrants the appointment of a special commission to investigate the subject and report at next year's session of the Legislature.

State Superintendent of Schools M. L. Brittain is in favor of an issue of bonds to meet the immediate needs, which would necessitate an amendment to the Constitution.

Presbyterians Plan Big Picnic Thursday

Over 500 members and friends of the Central Presbyterian Sunday School are planning a day of enjoyment Thursday, when their annual picnic will be held. A special train will take them to Powder Springs for the day's outing.

The picnickers will leave the Terminal Station at 8:30 o'clock, arriving at Powder Springs at 9:30, and will return at 5:30 or 6 o'clock. Free tickets have been provided for the kindergarten, primary and intermediate classes. Adults will pay 25 cents for the round trip.

The dinner will be spread in the old-time way. Every family is expected to take a big basket of good

'Unable to Give Dime, Girls Quit Church'

KANSAS CITY, MO., June 18.—Working girls in Missouri do not go to church because they are ashamed to watch the collection plate go by them without being able to drop in a dime, according to a statement of Miss Louise Mittlestadt, organizer of the Woman's Trade Union League, at the first session of the Missouri Senate committee investigating Kansas City wage conditions.

"The church expects one to contribute," said Miss Mittlestadt. "The average working girl can not afford it, so she stays away."

Panama Fair Seeks Name for 'Midway'

SAN FRANCISCO, June 18.—Chicago Fair had its "Midway." They called it "The Pike" at St. Louis. It was "The Trail" at the Portland, Ore., fair, and the "Pay Streak" at Seattle.

Now the question comes from San Francisco:

"What shall we call the 'concessions ground' at the Panama-Pacific Exposition?"

Among the names suggested are: "The Locks," "The Canal," "The Zone," "The Isthmus" and "The Ditch."

Injunction Sought To Stop Dam Work

AUGUSTA, June 18.—The Georgia-Carolina Power Company, builder of a $3,000,000 dam on the Savannah River just above Augusta, is defendant in a suit for permanent injunction brought by owners of 42 acres of land on the Carolina side of the river to prevent the construction of the plant. The case will be heard before District Judge Smith, of the United States Court, in Charleston. The company offered $200 per acre for the land, and when this was refused, instituted condemnation proceedings.

The Sunday American goes everywhere all over the South. If you have anything to sell The Sunday American is "The Market Place of the South." The Sunday American is the best advertising medium.

SIDELIGHTS on GEORGIA POLITICS



By JAMES B. NEVIN

The election of Herman Shuptrine to fill the vacancy in the Georgia Legislature caused by the resignation of Pleasant A. Stovall, of Chatham, appointed United States minister to Switzerland by President Wilson, makes the membership complete, and when the roll is called on Wednesday, June 25, there will be not one vacant seat, unless providential interference causes it.

Mr. Shuptrine, who defeated his opponent, J. J. Bouhan, by a decisive majority, is one of Savannah's most prominent young business men, and is sure to take a high stand in the General Assembly. He is a druggist, and has been head of the National Retail Druggists' Association.

Chatham, unlike many of the "big six" counties, rarely sends a delegation to the State Legislature composed entirely, or even in a majority, of lawyers. The present delegation, which is representative and well up to the average, is composed of one lawyer, one labor leader, and one merchant.

Shuptrine, who is the junior member of the House, in a way, is not very extensively acquainted among politicians and statesmen in Georgia, but as he is reputed to be a good "mixer," he should experience little difficulty catching onto things in a hurry.

Senator M. C. Tarver, of Whitfield, is the proud possessor of a lovely soda fountain.

The Senator bought it at Sheriff's sale a few days ago, paying the magnificent sum of $10 for the same, whereas it cost just $900 a year ago.

"I presume," said one of Tarver's friends to-day, "that Tarver expects to bring that thing down to do his spouting for him during the session, and if so, all right! Most legislative spouting is largely fuss and fizz, anyway!"

Whatever deep purpose Tarver had in purchasing that fount, however, is not known, as he declines to say.

F. H. Sills, editor and proprietor of the Metter Advertiser, is in Atlanta, booming the proposed new county of Candler.

He is a Baptist minister, and a good one, and he is filled to the brim with genuine enthusiasm for his pet project—the creation of a new county to be made up of slices of Bulloch, Tattnall, and Emanuel, with the hustling town of Metter as county seat, to be named after former Governor Candler.

"Some folks have told me," said Mr. Sills, "that the Georgia Legislature is no place for a minister or a minister's son, but so far I haven't discovered anything about the average legislator that I don't like first rate.

"I think they all are an unusually fine lot of chaps—particularly so, perhaps, in that they seem inclined to help us along in our Candler County proposition. Practically every one I have spoken to on the subject has agreed to support the new county.

"After Candler is created, it still will leave Bulloch larger than 141 of the 148 counties in the State, Emanuel larger than 138, and Tattnall larger than 131."

William H. Burwell, of Hancock, who expects to be elected Speaker when the House gets together, is in town, and will remain here until the Legislature meets.

He has headquarters in the Kimball, but will not open them formally before Saturday. Burwell is one of the veterans of the House, having been a member of the Legislature continuously since 1896.

Senator John T. Allen, whose admiring friends are claiming confidently that there is nothing to it but Allen in the race for the Presidency of the Senate, really wasn't christened John T. Allen at all. He was named simply John Allen by his fond parents.

"When I grew up, or before I grew up, for that matter, I, somehow, never liked the looks of my name written as John Allen, merely. It seemed to balance better with a middle initial, so I just stuck that 'T' in there for luck. It doesn't stand for anything in particular—I just like it there!"

Senator Anderson, Judge Allen's rival for the Senate Presidency, parts his name in the middle, and always writes it J. Randolph Anderson.

The sentiment seems general among legislators that some provision must be made, in reforming the State's tax system, for the more prompt payment of the school teachers in the future.

This is an old story, and somehow heretofore the problem never has been solved—has ended in talk, indeed—this year, however, the prospect for decisive action seems good.

The impression is that the Legislature really will do the fair thing by the school teachers at last.

Murphey Candler, Chairman of the Georgia Railroad Commission, who has served as a member of the Legislature several times, believes that a commission should be appointed by the Legislature to consider thoroughly the matter of tax reform in Georgia, but that no member of the commission should be a member of the Legislature.

He thinks such a commission as he suggests might report to the next Legislature a satisfactory measure, if composed of level-headed business men, farmers, and experts, and no member of which had the slightest political interest in taxation reform.

John T. Boifeuillet, clerk of the House, who will be named to succeed himself, without opposition, will arrive in Atlanta Sunday, from Washington, D. C.

During legislative recesses, Colonel Boifeuillet is private secretary to Senator Bacon, but for many legislatures past he has been the Clerk of the House. He probably knows more public men than any other person in Georgia.

Colonel Boifeuillet represented Bibb County several times in the House, his last term being that of 1896-98. He has been Clerk of the House continuously ever since.

Drops in Wheat Only Helps Another Bulge

CHICAGO, June 18.—The Inter Ocean says: "It was the gossip last night that the largest traders who fought the advance in wheat for several days, were the best buyers on yesterday's break. While traders generally believed that the bull edge was off the market they don't expect it to go to pieces at once and believe that a reaction has put it in better shape for another bulge when conditions are right.

"While there are a good many bulls on corn, conservative people are advising caution in buying at present levels. Many old corn traders advise against becoming too bullish on drouth bulges in June. Bulls claim that receipts will drop off, but some receivers expect a good movement for two weeks.

"Oats specialists said that an advance of 5 cents a bushel in four days was more than was warranted by the crop or market conditions and while sentiment continues bullish and the estimated yield is being cut down in many sections there is not a serious crop failure so far, prices being at a level where extreme caution should be used in buying."

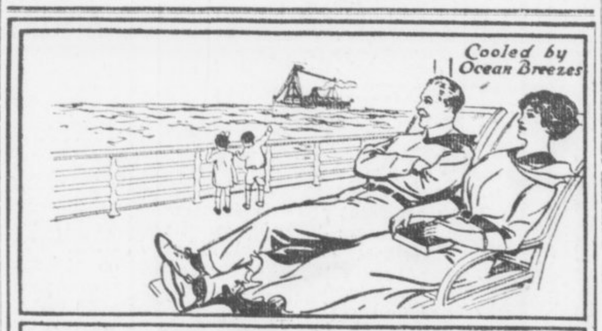

TAKE A TRIP BY RAIL AND SHIP

Through trains, large, easy and well-ventilated coaches, parlor and sleeping cars, via

CENTRAL OF GEORGIA RAILWAY

to the port of Savannah, Ga., thence a joyous sea voyage on large palatial ships to the big cities and cool summer resorts in the East.

ROUND-TRIP FARES FROM ATLANTA

Including meals and berth on ship

New York	$38.25	Baltimore	$29.25
Boston	42.25	Philadelphia	34.05

Proportionately low fares from other points.

For all details, berth reservations, etc., ask the nearest Ticket Agent

WARREN H. FOGG, District Passenger Agent, Cor. Peachtree and Marietta Sts., Atlanta, Ga.

Assistant Teachers Assigned to Schools

Superintendent W. M. Slaton, of the public schools, has announced the assignment of the supernumerary teachers, as follows:

Misses Lillian Bloodworth, State Street School; Caroline Campbell, Walker Street; Willie Carmichal, Grant Park; Sallie DeSaussure, East Atlanta; Annie Ruth Estes, Davis Street; Clara May Fowler, Fraser Street; Irene Hancock, Inman Park; Fannie Henley, Fair Street; Annie Whitefoord Hill, North Avenue; Sarah Holmes, Peeples Street; Louise Leiper, Luckie Street; Fannie Marshall, W. F. Slaton; Ruth Miller, English Avenue; Lida Moore, Edgewood; Hortense Moran, Tenth Street; Lillian Reeves, Hill Street; Mattie Lou Richardson, Lee Street; Ethel Rodgers, Formwalt Street; Frances Smith, Pryor Street; Virginia Stanard, Faith; Vivien Winslow, Home Park; Irene Silvey, Ivy Street; Mary E. Comer, Girls' High; A. Davenport, Georgia Avenue; L. Harrison, Forrest Avenue; E. Hubert, Crew Street; A. L. Garnor, Highland Avenue; Mary E. Gray, Boulevard; May Henderson, S. W. Adair.

The Sunday American goes everywhere all over the South. If you have anything to sell The Sunday American is "The Market Place of the South." The Sunday American is the best advertising medium.

To The Young Expectant Mother

Women of Experience Advise the Use of Mother's Friend.

There is a certain degree of trepidation in the minds of most women in regard to the subject of motherhood. The



longing to possess is often contradicted by the inherent fear of a period of distress.

But there need be no such dread in view of the fact that we have a most noble remedy in what is known as Mother's Friend. This is an external application that has a wonderful influence and control over the muscular tissues of the abdomen. By its daily use the muscles, cords, tendons and ligaments all gently expand without the slightest strain; there is no pain, no nausea, no nervousness; what was dreaded as a severe physical ordeal becomes a calm, serene, joyful anticipation that has its impress such as our foremost teachers of Eugenics are striving to drill into the minds of the present generation.

In almost every community there are women who have used Mother's Friend, and they are the ones that recovered quickly, conserved their health and strength to thus preside over families destined by every rule of physiology and the history of successful men and women to repeat the story of greater achievement.

Mother's Friend is prepared after the formula of a noted family doctor by the Bradfield Regulator Co., 138 Lamar Bldg., Atlanta, Ga.

Write them for their instructive book to expectant mothers. You will find Mother's Friend on sale by all drug stores at $1.00 a bottle.

PASTORS TAKE UP PRISON PROBLEM

A State-wide movement has been put under way to have Georgia ministers set aside July 6 as "Prison Reform Sunday," and preach on Georgia's prison problems from the Christian point of view. The movement was originated in Atlanta by a resolution passed by the Evangelical Ministers' Association.

Ministers who put the movement under way take the view that patriotism is civic righteousness in action. They plan to raise the definite question of whether Georgia's present prison system is in accord with civic righteousness, and purpose indorsing the appointment of a commission to look into the penal and criminal court reform question at the approaching session of the Legislature.

Christian people of the State will be asked to support the measure creating the commission.

The following Atlanta ministers have been appointed a committee to arouse interest in the movement in every Georgia community:

Rev. John E. White, Second Baptist Church; Rev. C. B. Wilmer, St. Luke's Church; Rev. Dunbar Ogden, Central Presbyterian Church; Rev. W. C. Schaeffer, Lutheran Church of the Redeemer; Rev. W. P. Lovejoy, presiding elder of the Methodist Church; Rev. G. L. Hanscomb, Central Congregational Church.

'American Spoken Here,' London Sign

LONDON, June 18.—Many tradesmen in London display notices in their windows specifying that certain foreign languages are spoken by their employees. The latest, which has just appeared on Oxford Street read:

"American spoken here."

More Turtle Serum Comes From Berlin

NEW YORK, June 18—Dr. W. J. Galbraith, medical adviser of an Arizona sanitarium, has arrived from Berlin, bringing with him "turtle serum" for the treatment of tuberculosis produced by Dr. Piorkowski who, he claims, was the original discover, instead of Dr. F. F. Friedmann.

Have You Sore Gums or Loose Teeth?

A prominent dentist, after years of experience, has found a home remedy that will cure Riggs' disease, bleeding, inflamed and spongy gums, and tighten loose teeth by rinsing the mouth.

Probably you have not enjoyed eating for some time. Get a bottle of STYP-STRING-ANT and that disease of the gums and teeth will be cured; therefore, aiding digestion. 50c bottle at all druggists, or parcel post, 55c in stamps. DeLamater-Lawrence Drug Company, wholesale distributors.

Woman Horse Thief Gets 7 Years in Pen

PARSONS, KAS., June 18—Mrs. Marie Pollard was sentenced to seven years in the penitentiary for horse stealing.

$56,250,000 German Loans Go Begging

BERLIN, June 18.—It is stated that the new Imperial and Prussian loans, amounting to $56,250,000, have failed disastrously.



GEORGIA MILITARY ACADEMY

THE SOUTHS MOST SPLENDIDLY EQUIPPED PREP SCHOOL

College Park, Eight Miles From Atlanta, Georgia

Fills every hour of a boy's life with wholesome mental development, body building, moral and social training, and preparation for a man's part in the world's work. A thoroughly disciplined, modernly appointed, attractive school for boys and young men—a gentleman's school, limited to about 125 boarding pupils, so grouped, as to give every teacher about 12 Cadets for tutoring and oversight at night. Delightful home life—a big happy family of successful, cultured teachers and pupils. Every sanitary convenience. Electric lights, steam heat, artesian water. Elevation nearly 1,200 feet, no malaria, perfect health.

Best Table Fare and prettiest School Campus in the South

Three regular Courses—Classical, Engineering, Commercial.

Member Southern Association of Colleges and Preparatory Schools.

Active U. S. Officer in Charge of Military Department.

Classed A by U. S. War Department.

Parents urged to visit and compare the School with the best in America. COL. J. C. WOODWARD, A.M., Pres.

A RECORD DAY!

21 JOINED YESTERDAY

ONLY 36 LEFT

Yesterday was a record-breaker in the great Player-Piano Club Campaign. Our sales-force was kept busy all day, with the result that twenty-one new members were added to the Club.

Don't Wait---Join Now!

$10 Puts $650 Player-Piano in Your Home

For $488.50---Balance $2.50 Per Week

WITH ALL FREE MUSIC YOU CAN USE

No Interest---Year's Trial---Ten-Year Guarantee ---Free Exchange Library of 5,000 Rolls---Two-Year Conservatory Course and Many Other FREE Features

Our Club Piano

Regular Price . . $375.00

Club Price $267.50

Terms: $5 Cash, $1.25 Per Week

CONDITIONS: No interest, one year's trial and exchange privilege, 15c rebate on payments made before due, free life insurance feature, ten-year guarantee.

All of which accompany in writing the sale of every Club Piano.

WEATHERHOLT PIANO COMPANY

"The South's Foremost Piano House"

Southern Distributors Henry F. Miller and Steger Pianos

72 N. Broad St. ATLANTA, GA.

(Weatherholt Building)

For Out-of-Town Customers

Fill Out Coupon and Mail

WEATHERHOLT PIANO CO., Atlanta, Ga.

Gentlemen: Inclosed please find $10.00 membership fee (first cash payment), for which ship to my address your Club Player-Piano at once, including bench, scarf, 12 rolls of music and free delivery, with the understanding I can pay balance in $10.00 monthly payments.

Name .....

Address .....

SAYS GIRL WED HIM TO SPITE AFFINITY

D. C. Curtis Asks Divorce, Alleging Wife Left Him for Opposing Stage Career.

Declaring his pretty 17-year-old wife, Mrs. Kate E. Curtis, believed in the doctrine of affinities, married him only to spite the man she loved and could not marry, and finally deserted him when he blocked her efforts to go on the stage, D. C. Curtis filed a petition for divorce in the Superior Court Wednesday.

Mrs. Curtis, he said, is living with her relatives in Alabama, who sided with him in keeping her from going with an opera company.

"A few weeks after we were married," said Curtis, "she told me that she did not love me. She inserted an advertisement in the newspapers seeking a position as an actress. At the same time she urged me to do some act of violence, to strike her, take to drink, or desert her, so that she could obtain a divorce.

Spent Time Painting Herself.

"She visited the manager of the Madame Sherry Opera Company and tried to get a position.

"During all the time we lived together, from the first part of 1912 to February, 1913, she was constantly painting herself and dressing gaudily in order to appear before my friends as an actress and humiliate me.

"She would spend her entire time while at home in reading novels and love stories. She would refuse to get out of bed until 10 o'clock in the morning.

"She told me on one occasion that she married me because she loved John Booker, but that he did not love her and she married me for spite. She frequently met him up town and they went to motion picture shows together. She told me that the man she loved was a drunkard.

Could Not Make Her Happy.

"She said I could not make her happy if I gave her satins, diamonds and automobiles, and that she never expected to be happy again, but that if I interfered with her in any way she would kill me.

"About a month before the separation she told me that she believed in the doctrine of affinities and that the time would come when people would not marry any more. That she just wanted some man with plenty of money who could give her a maid and a cook, and that when she wanted to she could leave him and get another.

"I was devoted to Kate, and never gave her any cause for unhappiness. I had nothing but the greatest love and affection for her. I would not ask for a divorce, but I know she will never come back."

'Kaiser Hates War,' Says Andy Carnegie

Special Cable to The Atlanta Georgian.

BERLIN, June 18.—Andrew Carnegie, world peace advocate, who came here to present Emperor William with an address of 44 American peace and pacifictaion societies in connection with the Kaiser's quarter centennial jubilee, departed for Switzerland today, declaring he believes a big step toward world peace had been made.

"Emperor William is a great power to be enlisted in our behalf," said Mr. Carnegie. "Although he is called the 'war lord of Europe,' I can assure the world that the thought of war is as hateful to him as to any other man."

Chilean With Billion Calls John D. Poor

NEW YORK, June 18.—"John D. Rockefeller is a poor man when compared with me. I have so much money that I have never been able to count it, and I don't think Mr. Rockefeller will dispute my word."

Without a suggestion of boasting, Senor Ezequiel Ossio of Chile thus replied when he reached this city to the statement that John D. Rockefeller was the richest man in the world.

"What is the extent of your wealth?"

"That I cannot tell. Perhaps it is four or five hundred millions, or most likely a billion dollars. Suffice that I am a nitrate king, the richest man in the world."

Dixie Girl Finds New Poem by Stevenson

Special Cable to The Atlanta Georgian.

LONDON, June 18.—Miss Kitty Cheatham, the Tennessee girl, at a recital of child songs and stories at the Little Theater to-day, included in her program an unpublished poem by Robert Louis Stevenson that was scribbled on the fly leaf of a child's book.

Miss Cheatham got it while staying with the author's widow in California last winter.

Augusta Prepares to Unveil Walsh Shaft

AUGUSTA, June 18.—Preparations for the unveiling of the monument to the late Patrick Walsh are about complete. Addresses will be made by Clark Howell, of Atlanta; Pleasant A. Stovall, of Savannah; Dr. Lansing Burrows, of Americus; Revs. Father P. H. MacMahon, of Washington, Ga., and E. B. Hook, city assessor of Realty, who will accept the monument in behalf of the city, representing Mayor Hayne.

Nearly everybody in Atlanta reads the Sunday American. YOUR advertisement in the next issue will sell goods. Try it!

Girl Flogs Suitor, Hunts Brother

Wields Hickory as Scandal Cure

Mountain Pastor Aids Daughter



Rev. R. E. Grier presenting daughter, Belle, with rawhide.

Wears Out Tough Branch After Church on Youth Who "Talked About Her."

Away up in the foothills of the Blue Ridge Mountains, in the New Home settlement of Cherokee County, lives a 15-year-old mountain preacher's daughter who is being acclaimed a heroine and a young woman of surpassing courage.

Stifling the memories of the love she once thought she felt for him, she applied the lash to her sweetheart—Roy Owensby—until his back was covered with welts and he begged for mercy, because he made remarks about her which she considered derogatory to her character and damaging to her reputation.

Her name is Belle Grier, and she is the daughter of the Rev. R. E. Grier, of the New Home Baptist Church, a little rough-hewn house of worship that nestles at the foot of a mountain six miles from Woodstock, Ga.

Took Stick to Church.

In her pursuit of vengeance Miss Grier has the support of her father and her mother and the approval of the community. It was with the full knowledge and consent of the Rev. Mr. Grier that she took the hickory stick to church with her last Sunday and set upon young Owensby as he lounged in his buggy with a chum, and it is with the consent and at the behest of her father that she lies in wait for the brother.

"She has done only what every woman should do when she is insulted," the Rev. Mr. Grier told a Georgian reporter Tuesday afternoon. "I am proud of her. I gave her the stick with which she whipped Roy Owensby, and I have given her a brand-new whip, which I hope she wears out on Roy Owensby's brother, Edward. They have spread scandal and slander against my daughter, and they deserve the worst whipping she can give them.

Allege Half Million Graft in Mississippi

JACKSON, MISS., June 18.—Three or more arrests were predicted before the end of this week as the result of investigations being conducted in State institutions by Burns detectives employed by Governor Brewer.

According to an unofficial report made to the Governor, alleged graft schemes have taken more than $500,000 from the State in the last four years. The chief loss, the probers said, was in cases where officials of State institutions sold live stock and made no report of the transaction.

Southern Girl Weds Man Who Rescued Her

CHICAGO, June 18.—A romance that started when her life was saved by his heroic efforts last fall, resulted in the marriage here of Miss Ruth Mellott, a trained nurse of Fayetteville, Ark., and Sergeant George DeMar, of the Chicago police motorboat detail.

Miss Mellott fell into Lake Michigan from an excursion boat and DeMar rescued her.

Dix Is Slated to Govern Filipinos

WASHINGTON, June 18.—Former Governor John A. Dix, of New York, is to be Governor of the Philippines, according to a statement just made by Senator O'Gorman.

QUEEN'S FASHION EDICT IS DEFIED

LONDON, June 18.—The same rivalry of costume which marked the opening day of the fashionable Ascot race meeting was apparent to-day on even a grander scale. In spite of the word which had gone forth from Queen Mary that she would look with disapproval upon freakish costumes in the royal pavilion, many of the smart-set inner court circles defied the edict.

Many women had their hair powdered white and wore big patches of courtplaster, after the fashion of the days of Charles II. The Parisian costumes included skirts slashed unusually high and brilliantly decorated hosiery. Another new style is the "crazy quilt" frock, which consists of as many colors as Joseph's coat.

The Cubist sunshade also made its appearance. It is a decided shock to the eye. Ostrich plumes are coming into their own again, according to the fashionable, although it is doubtful if they will ever supplant flowers as hat trimmings in Queen Mary's estimation.

Following the fashion set at Chantilly, where women appeared with canaries in gold cages, women took pets of all kinds to the race meeting. One dowager carried a parrot upon her arm. To prevent its flight it was fastened to her waist with a gold chain. Angora cats and other pets also were seen.

Honest Trade Is Not Barred, Bryan Says

WASHINGTON, June 18.—Secretary Bryan discussed with Dr. Lauro Muller, Brazilian Minister of Foreign Affairs, on special mission here, the reason for the abandonment by the Wilson administration of the so-called "dollar diplomacy" policy.

There is no lack of desire to encourage commercial relations between the United States and Brazil and other nations, Mr. Bryan told his visitor, but the relations must be honorable. This is to be done, however, he said, without having the Government back enterprises by American capital in foreign countries.

Marshall Tells Class Life Demands 'Punch'

WASHINGTON, June 18.—A book in one hand and a boxing glove on the other is the equipment which Vice President Marshall prescribes for graduates.

"If any of you graduates think you can leave school with only your education and make a career you had better put on boxing gloves," he said. "It takes more than book learning to make a successful career; it requires a real man and woman behind the situation."

Mr. Marshall preached this doctrine to the graduating class of Central High School here.

Senate Committee Indorses Stovall

WASHINGTON, June 18.—The Senate Committee on Foreign Relations to-day voted to report favorably the nominations of Thomas Nelson Page, of Virginia, to be Ambassador to Italy; B. J. Jefferson, of Colorado, to be Minister to Nicaragua; E. J. Hale, of North Carolina, to be Minister to Costa Rica; Pleasant J. Stovall, of Georgia, to be Minister to Switzerland, and W. E. Gonzales, of South Carolina, to be Minister to Cuba.

Health Scruples of Bride Halt Wedding

CHICAGO, June 18.—Miss Ethel Wahl did not marry James M. Harmon to-day because she believed in the hygienic theory that both bride and bridegroom should be in perfect health when they are united. A slight ailment in her throat made a surgical operation necessary a few days ago, and Miss Wahl recalled the wedding invitations that had been issued for the ceremony to-day. The wedding will take place in the fall.

Do you know that you can take off fat or put it on in your bath tub? A Berlin professor tells you how to do this in The Sunday American. It is a sort of an electric bath that is worth knowing about. Exclusive in THE SUNDAY AMERICAN.

Society Pays High For Show Antiques In Sale at Auction

Atlanta society Wednesday morning engaged in a spirited bidding contest at an auction sale of rare and antique mahogany and teakwood furniture, once the property of Mrs. Frances D. Shaw, sold by order of the Supreme Court. Competition was keen for the choicer pieces.

The sale was at the new sales rooms of the Packard Motor Company, at Peachtree Street and North Avenue. It was under the supervision of Henry A. Newman, receiver for the Shaw estate. B. Bernard was the auctioneer.

Many pieces of Sheffield silverware and handsome designs in cut glass articles were put up and many pieces of rare bric-a-brac collected from many corners of the world were bought in by ardent collectors.

The most unique article sold was a totem pole from Alaska, said to be more than two thousand years old. Hand-carved furniture from Japan and China brought fair prices. The most spirited bidding was for a beautiful old hand-carved sideboard brought from Holland in the seventeenth century.

Fuller's Dream of Movie Fame Ended

City Marshal James Fuller sat sweltering in his office Tuesday and dreamed of riding along a cool country road as a wealthy squire. But Marshal Fuller has a sad tale to tell to-day.

He was to pose as a country squire for the company of movie folks who are canning drama three miles beyond Bolton. Marshal Fuller was to be met with an automobile at the end of the car line and driven to the scene of the play.

The trouble was the motion picture people went to Tallulah Falls Monday and no automobile met Marshal Fuller. So he walked the distance—about twelve miles—at noon yesterday and returned to the city hall a disgusted man.

Engineer Admits He Knew of Bad Brakes

BRIDGEPORT, CONN., June 18.—That he was warned the airbrakes on his engine were not working properly when he was taking the locomotive from the roundhouse Thursday was the declaration of Engineer C. J. Doherty at the joint hearing to-day of the Interstate Commerce Commission and the Connecticut Utilities Commission, investigating the Stamford wreck of last Thursday, in which six persons were killed.

Doherty broke down after giving this testimony and had to be excused. Others testified his engine was running 90 miles an hour when entering Stamford.

CHIEF BEAVERS DICTOGRAPHED

Admits He Was "Caught" at the Convention in Washington, but Fears Nothing.

Chief of Police James L. Beavers was dictographed last week in Washington while attending the annual convention of the International Association of Police Chiefs.

The Chief smilingly admitted it Wednesday. He declared that he didn't mind it a bit—instead, he said, he enjoyed it. Although the dictograph notes have not been transcribed and sworn to, the Chief says he has nothing to fear. He's satisfied, too, the notes won't be padded, for the ethereal waves that pounded against the delicate little instrument carried nothing stronger than a big boost for Atlanta.

It all came about when Chief Beavers made a personal test of the dictograph, which was on exhibition in the police convention hall.

The Chief tested the instrument thoroughly—he was dictographed himself, after which he "caught" someone else. Naturally, the Chief was much interested in the machine, and he has nothing but words of praise for it. He said it operated perfectly, and added that "it is certainly genuine."

As to whether he will install a dictograph in the police station, the Chief said such an instrument would be beneficial in certain cases, but made no definite statement. The police chiefs' association indorsed the dictograph.

Says Husband Made Her Sleep on Floor

Alleging that her husband made her sleep on the floor outside his bedroom door two nights in the winter, as a result of which she contracted a severe attack of grip, Mrs. Sarah Ray McLendon, of 233 North Boulevard, filed a petition for divorce against R. D. McLendon with the Superior Court Wednesday.

Mrs. McLendon also said in her petition that shortly after she married McLendon in 1912 he began to swear at her.

Austria Buys Fleet of Armed Zeppelins

VIENNA, June 18.—The visit to Vienna of Count Zeppelin on board the dirigible airship Sachsen a few days ago, according to the report here, has impelled the Austrian Government to order six Zeppelins for delivery after 1914.

They are to be armed with machine guns.

"How Ought a Flirt To Be Punished?"—A very interesting symposium in The Sunday American. Clara Morris, once famous actress, says innocent flirtation is a social necessity. Anthony Comstock says a flirt should be given thirty days in jail. Read about it in THE SUNDAY AMERICAN.

Special Oxford and Pump Sale

To-day and Thursday Only

Ladies' Imperial Buckskin Pumps, all sizes and widths.

White Canvas Pumps, Goodyear welt, all sizes.

Patent Leather Pumps and Oxfords, broken sizes.

Brown Vici Kid Blucher Oxfords, all sizes.

White Buckskin Button Oxfords, all sizes.

Rubber sole, Tan and White Canvas Oxfords, with heel and spring heel.



$2.95



All new, fresh goods—worth up to $5; two days only **$2.95**

$2.95

Stewart

GOOD SHOES FOR EVERYBODY

FRED S. STEWART CO.

25 Whitehall Street

Thousands Satisfied

We have fitted and satisfied thousands of people in all walks of life, such as doctors, preachers, lawyers, merchants, mechanics in lines of trade, and others too numerous to mention, during our business career here. Ask your neighbors.

Give Us a Trial This Week

$5.00 GOLD FILLED GLASSES $1.00



What You Get for $1.00

A pair of 15-year gold-filled glasses that regularly sell at $5.00. The mountings are absolutely guaranteed not to tarnish or your money will be refunded.

OUR SERVICE

We test your eyes here and use the latest methods and diagnose your case exactly. Where compound lenses or bifocals are needed we fit them at lowest prices.

COLUMBIAN OPTICAL CO.

81-83 WHITEHALL

With Columbian Book Co.

Reductions on Trunks, Bags, Suit Cases

Travel via the Lieberman Trunk Route

WARDROBE TRUNKS

$45.00 value $37.50

$30.00 value $25.00

TRAVELING BAGS	SUIT CASES
$16.50 value $14.50	$30.00 value $24.75
$ 6.75 value $ 4.50	$10.00 value $ 7.50

LIEBERMAN'S

The Trunk Store — 92 Whitehall

June Sale of Trunks and Leather Goods

M. RICH & BROS. CO.

Remarkable Sale of Stylish Laces 39c

Usual 75c, $1, $1.25 & $1.50 values now at

$1 to $1.50 laces sounds big. It is big. But no bigger than the facts warrant. We're careful about our advertising. It wouldn't pay us to deceive you once—only to lose your trade for all time. No, indeed! Come, then, expecting to find unusually good 75c to $1.50 laces and embroideries at 39c.

In quantities and varieties the assortment is most remarkable. It includes every favored lace and embroidery of the present season—Macrame, Shadow, Filet, Chantilly, Venise, all-over embroideries, etc. There are

Venise bands in great variety, 3 to 9 in. Value 75c to $1.50.

Macrame, Shadow, Chantilly, Filet laces in bands and some edges. Widths from 3 to 8 in. Values from 75c to $2.00.

Shadow lace flouncings, 12 to 18 inches, 50c to 85c.

Shadow all-over lace flouncings, 45 in., 75c to $1.25.

All-over embroideries, embroidery bands, edges, 45 inch flouncings and odds and ends. Values to $1.50.

39¢ A YARD

(Sale at 9 A. M. Laces—Main Floor, Right)

Charming $1 Neckwear 50c

Look through our neckwear cases, note the delightful conceits, the pretty collars, the dainty jabots, the chic coat sets, the novel styles of many kinds. Any piece of that $1 neckwear is yours for just 50c—not a single piece reserved. That's not all. You also have unrestricted choice of

All $2 neckwear at $1

All 75c neckwear at 38c

All 50c neckwear at 25c

(Neckwear—Main Floor, Right)

New Middy Suits $1.95

Just in—shown to-morrow for the first time. The popular Balkan Blouse Suits made of linene crash with dashes of blue or red and piped accordingly. The blouse is developed in the new Balkan style with deep belt at bottom. Laces at front, sailor fashion, wide sailor collar. The skirt buttons all the way down the front over large white pearl buttons. Sizes 14 to 20 years—the latter suitable for small women in sizes up to 34. Very remarkable value at $1.95.

(Ready-to-Wear—Second Floor)

Harvard Mills Sample Underwear: Save to Half



The sale started to-day with vests, pants, tights and union suits to the number of two thousand six hundred and seventy-three (2,673). There will be plenty left for to-morrow's selling.

It is all the famous Harvard Mills underwear—known throughout the country for its superiority. Samples, hence secured at an underprice.

In sizes for misses and women:

25c to 35c vests and pants... 19c

35c to 50c vests, tights, pants 25c

75c to $1 vests, tights, pants 49c

50c to 75c union suits at ... 37c

$1 to $1.50 union suits at... 69c

(Main Floor, Right.)

Fashionable 25c Wash Fabrics at 19c

The very wash goods you and other women are gladly selecting at 25c a yard will be here to-morrow for 19c. Not a few odds and ends, either, but choice of fresh, new pieces in the very fabrics highest in Fashion's favor. Choose from

25c white mercerized voile, a beautiful quality, 40 inches.

25c plain white crepe, that soft, crinkly, coveted weave.

25c French voiles, delightful fabrics, daintily printed.

25c Windsor Plisses and other kimono crepes. All colors.

25c white pique for skirts and suits. Choice of three styles.

19¢

(Main Floor, Right Aisle)

M. RICH & BROS. CO. M. RICH & BROS. CO.

FIND NO POISON IN PAINTER'S STOMACH

Analysis Report Costs Family $2,000—Grave Guarded Nightly by Five Deputy Sheriffs.

JACKSONVILLE, June 18.—No poison was found in the stomach of the late E. O. Painter, according to a report received by the Painter family from Dr. Charles Glaser, the Baltimore chemist who analyzed the stomach of the dead fertilizer king. This report is supposed to be similar to that in the Barnett National Bank, awaiting the payment of $2,000 fees by Coroner C. D. Abbott.

A pathological report from Dr. Standish McCleary, of Baltimore, who examined the brain, heart, liver and kidneys, shows Painter to have been troubled with arterial sclerosis. However, Painter had been examined by twelve doctors for life insurance and but one physician found trace of this disease.

Trace of Bismuth.

Dr. Glaser's report discloses that tests were made for vanishing poisons, arsenic, antimony, cyanides, alkaloids, phosphorus, tin, lead and bismuth. Some little tin and lead were shown, but not in dangerous quantities. Bismuth, sulphide and metallic bismuth were present in appreciable quantities. There was no arsenic, antimony, cyanide, alkaloids or phosphorus. No other mineral poisons were detected.

The vessel containing Painter's stomach and other organs was opened by Dr. Glaser in the presence of Drs. P. C. Perry, J. E. Boyd and G. Howard White, of Jacksonville; Mr. Jackson, their attorney, and Dr. E. L. Whitney, of Baltimore. It was declared by Dr. Perry to be the same shipment he made from Jacksonville, and that it had not been tampered with in transit.

Dr. Glaser's report was sworn to before Philemon H. Tuck, o Baltimore notary.

Painter's Grave Guarded.

During the time that Painter's body has been buried five deputy sheriffs have been on guard every night to prevent the grave from being robbed. This fact was learned to-day from William H. Dowling, Sheriff of DuVal County.

Coroner Abbott stated to-day that the report consigned to him and now in the Barnett Bank would be taken out. The $2,000 fees will be paid. The Painter family paid the $2,000 attached to their report before receiving it.

'Take Me Home, Not To Morgue,' His Plea

COLUMBUS, OHIO, June 18.—Charles E. Morris, an attorney and real estate dealer, shot himself today. Beside his body was found one of his business cards, on which was written:

"Take me home, not to the morgue."

Morris had served a term in the penitentiary for embezzlement.

Mrs. F. E. Kamper's Funeral Thursday

The funeral of Mrs. Florence E. Kamper, who died Tuesday morning at a private sanitarium, will be held from the residence at 4 o'clock Thursday afternoon. Mrs. Kamper was the wife of Charles J. Kamper, of the Kamper Grocery Company, and, although born in Baltimore, spent most of her life in Atlanta and had a wide circle of friends here.

Mrs. Kamper is survived by her husband; her mother, Mrs. S. G. Henck, of Baltimore; a brother, Louis Meakin, of Fitzgerald, Ga.; three sons, C. J., Jr., Francis and Louis Kamper, and two daughters, Mrs. Francis Knauff and Miss Catherine Kamper. Interment at Westview.

W. F. Bryan, the infant son of Mr. and Mrs. F. A. Bryan, died at the home, 453 Crew Street, Wednesday morning at 4 o'clock. Interment at Hollywood Thursday.

The funeral of Mrs. S. J. Crawford, who died at 9 o'clock Monday morning at a private sanitarium, will be held from Patterson's chapel at 3 o'clock Wednesday afternoon. Interment at Atlanta Park Cemetery.

The body of Samuel R. Branch, who died at his residence, 181 West Fair Street, at 5 a. m. Tuesday, will be taken to Calhoun, Ga., Wednesday afternoon. Mr. Branch is survived by his wife, one daughter, Mrs. Christian, of Chicago, and two brothers, who live in Montgomery, Ala.

The funeral of David T. Yancey, the deputy sheriff who was stabbed to death by a negro Monday morning, will be held from the Lakewood Heights Baptist Church at 11 o'clock Wednesday morning. Interment at Forest Park.

The funeral of Robert W. Smith, who died at his residence on Mason and Turner Road Tuesday morning, will be held from the Center Hill Baptist Church at 10 o'clock Wednesday morning. Interment at Hollywood.

W. P. Allen, thirty-five years old, died at a private sanitarium early Wednesday morning. Mr. Allen was a prominent merchant of Shiloh, Ga., and is survived by a wife and four children. The body was removed to the chapel of P. J. Bloomfield and is being held pending instructions from relatives.

Peter Denas, forty-five years old, died at a private sanitarium at 3 o'clock Wednesday morning. The body was removed to the chapel of Greenberg & Bond. Funeral arrangements later.

Mrs. J. P. Moore, fifty-one years old, died at a private sanitarium at 6:30 o'clock Tuesday night. She is survived by a nephew, Dr. W. B. Hamby, of Atlanta, and the following relatives: W. M. Wallace, of Mineral Bluff, Ga.; J. B. Wallace, of Marietta; R. M. Wallace, of Womble, Ark.; Mrs. J. B. Young, of Birmingham, and Mrs. S. M. Venable, of Hope, Ark. The body is being held at the chapel of Barclay & Brandon pending instructions from relatives.

Ragtime Champs Ready for Match

Atlanta's champion producer of ragtime will be decided Wednesday.

The contest to decide whether this title shall go to one of several experts who will compete or to a player piano will be held at Weatherholt Hall, 72 North Broad Street at 3 o'clock.

Frank Hammond, executive secretary to Mayor Woodward, will act as judge. Although he is an expert in judging ragtime, he has been having ragtime music played for his benefit for several days past so that his already sensitive ear will be all the more sensitive and ready to make a ue to come to T. E. Weatherholt, quick decision.

Letters and telephone calls continpresident of the Weatherholt Piano Company, whose advertising campaign in the interest of his Player Piano Club caused the heated discussion which made the contest necessary. These letters and calls are in the interest of both the human performers and the instrument.

Most of those who espouse the cause of the player piano have these instruments in their homes and know just what they can do in the way of producing ragtime.

Dozens of letters have been received from volunteers who want to enter the contest, and the indications are that there will be several at the contest ready to enter in case any of those already entered fall out from exhaustion.

The contest will begin at 3 o'clock and everybody is invited. It's all free.

Secretary Houston Gets LL. D. Degree

NEW HAVEN, CONN., June 18.—Yale officially ended her two hundred and thirteenth year to-day by conferring 780 degrees, among them being:

Doctor of Laws—Secretary of Agriculture David Franklin Houston and John Grier Hibben, president of Princeton.

Doctors of Sciences—Samuel W. Williston, professor at the University of Chicago.

Doctors of Divinity—Boyd Vincent, Bishop of Southern Ohio and presiding bishop of the Protestant Episcopal Church.

MIDDLETOWN, CONN., June 18.—The degree of LL. D. was conferred to-day on Charles H. Judd, of the University of Chicago, by Wesleyan University.

BLOOMINGTON, IND., June 18.—Four hundred and twenty-six degrees, the largest number ever given by Indiana University, were conferred at the eighty-fourth annual commencement to-day.

Chronicle Acreage Report 38,573,441

NEW YORK, June 18.—The Financial Chronicle acreage report of the 1913 cotton crop places the acreage at 38,573,441, compared with 37,377,276 acres last year, showing an increase of 3.20 per cent. The report gives Texas 12,522,000 acres. A yield of only 160 pounds to the acre will mean a crop of 4,200,000 for the State and 200 pounds will give 5,260,000.

Following shows the report by States:

STATES—	1913.	Per Cent Increase.
Virginia	42,790	2
North Carolina	1,664,583	1
South Carolina	2,776,838	*
Georgia	6,522,497	1
Florida	203,401	2
Alabama	4,167,747	1½
Mississippi	3,854,058	4
Louisiana	1,263,814	18
Texas	12,522,827	4
Arkansas	2,418,171	4
Tennessee	859,349	2½
Oklahoma	3,338,221	5
Missouri, etc	142,065	10
Total	38,773,441	3.20

*Indicates unchanged.

EXTRA! EXTRA!—Jimmy's Little Baby Brother can walk. A great page of fun in THE SUNDAY AMERICAN.

MERCURY CLIMBS TO NEW RECORD FOR JUNE 18

Reaches 96 Degrees at 2 o'Clock. Weather Man Promises Cooling Rains Soon.

The mercury broke another record Wednesday when 96 degrees was reached at 2 o'clock—one degree higher than on any June 18.

Bright and early Wednesday morning the weather proceeded to make one new mark, for at 7 o'clock the temperature was 78. This was so far ahead of any other 7 o'clock temperature this summer that the other records are not worth mentioning. Forecaster VonHerrmann declined to even make a comparison, basing his refusal on the time-honored precept that things to be compared must have a faint resemblance to one another.

"Fair for Wednesday," was the official forecast.

Nothing was said about the temperature, except that the thermometer stood at 92 at noon.

Broke Record Tuesday.

With all June 17 records smashed Tuesday, all 7 o'clock records of 1913 outdone Wednesday, and no sign of a let-up, it began to seem that the month of June was out for the marathon heat record of all time. Twice within modern times Old Sol extended himself and made a reputation for remaining above 90 degrees for long periods of consecutive days beginning in the months of June.

In 1890, from June 22 to July 6, fifteen days, the thermometer never failed to register 90 or better, the maximum being 98, and in 1902, from June 25 to July 11, seventeen days, this record was maintained, the maximum temperature being 96. For several days now the thermometer has risen above 90.

Other June 18.

The hottest June 18 on record was in 1881, when it was 95. The thermometer jumped over 3 points after 12 o'clock Tuesday.

"There are a few signs of rain," said VonHerrmann Wednesday. This belief, he said, was predicated on common sense, as well as scientific knowledge. The longer the thermometer stays above 90, the more moisture will be taken up into the atmosphere. Necessarily, the atmosphere will eventually be surcharged with moisture and the first cool spell will send this moisture down in the form of rain.

On account of these well-known facts the weather man felt amply justified Wednesday in announcing that wet relief will soon be in sight.

Paris Society Leaders Divided on 'Tango'

PARIS, June 18.—Paris society leaders are divided as to whether the tango is or is not to be allowed.

Princess Murat's opinion is that the tango means repose, pleasant sleep and happy dreams. Abel de Fouquieres finds the tango bad; he pieferes the Boston. Sem, the cartoonist, declares the tango is fine, but he would not permit his wife, if he had one, to dance it.

Shakes Off Snakes By Rolling in Fire

PIEDMONT, W. VA., June 18.—Bound in the coils of a dozen snakes while fishing near here and unable to extricate himself, George Ensor, of Piedmont, rolled down a hill into a fire he built to cook his breakfast.

The reptiles dropped hurriedly, and Ensor leaped into a nearby stream to extinguish his burning clothes.

R. H. Wolcott Wins St. Simons Island Trip in Ad Contest

The free trip to St. Simons Island awarded to the winner of the ad contest in The Sunday American was won by Robert H. Wolcott, an employee of the Southern Bell Telephone Company.

Mr. Wolcott's answer plainly showed that he was in the contest to win, as his solution covered 24 pages of business size paper.

The correct solution as submitted by Mr. Wolcott was Rome, Americus and Brunswick.

Mr. Wolcott was very much elated over his success in solving and winning this contest. When advised that he had won he said:

"I worked all Monday night. If the other contestants worked as I did over these different ads the advertisers have no reason to complain, as I know that every firm whose advertisement appeared on this page is firmly imbedded in my memory."

Mr. Wolcott will leave Saturday night over the A., B. & A., accompanied by his wife.

Innocent Cause of 3 Slayings Runs Away

AURORA, ILL., June 18.—Tired of the duties of housekeeping which fell upon her 11-year-old shoulders when her mother and baby sister and brother were murdered, beautiful little Ida Sleep put on her Sunday slippers and quietly stole out of her father's house. For four miles she trudged to Elgin, where her older sister lives. They found her asleep on the door step at 4 o'clock a. m.

Herman Coppes, aged 14, who declared he loved Ida and murdered Mrs. Maude Sleep and her two children because she would not allow him to kiss his 11-year-old sweetheart, is serving a life term of imprisonment for the crime.

Pretty Posies Bloom on Tired Hobos' Way

IRONTON, Ohio, June 18.—The Romney branch of the Baltimore and Ohio is so profusely blooming with flowers for twenty-eight miles that trains are moving along the line with difficulty.

The abundance of flowers came about through the breaking of two boards in the floor of a car loaded with nasturtiums, sweet pea and morning glory seeds several weeks ago. The seeds were scattered along the track for miles. Then came heavy rains. The posies are interfering seriously with the schedule and the section hands.

Palmer's Skin Whitener

Bleaches Dark Skin
Removes Freckles
Tans, Sallowness and
Skin Eruptions.

Postpaid 25c *Anywhere*

All Jacobs' Stores

And Druggists Generally.

DAY SETS RECORD FOR PIANO SALES

Weatherholt Increases His Sales Force—Georgian and American Ads Make It Necessary.

As a result of unusual sales of player-pianos because of his advertising campaign in The Georgian and Hearst's Sunday American, T. E. Weatherholt, president of the Weatherholt Piano Company, has increased his sales force.

C. M. Caldwell, formerly general sales manager of the Cable Company, has been engaged by Mr. Weatherholt and is now in active charge of the Weatherholt player-piano sales force.

Mr. Weatherholt reports that yesterday was a record day for the sale of player-pianos in the South. He says 21 members joined the Weatherholt player-piano club and the of the 400 original membership only 36 are left. Letters and telephone calls received to-day indicate that these will not last long.

The co-operative plan of selling adopted by Mr. Weatherholt has proved popular and this, together with the free features of his club plan, have made the campaign one of the most successful ever inaugurated. In addition to selling a player-piano worth $650 for $488.50 on terms of $10 down and $2.50 per week, Mr. Weatherholt's plan also includes twelve rolls of music, a ten-year guarantee, one year's trial, a two-year conservatory course, no interest on deferred payments, free bench to match player, free exchange library and other features.

The free exchange library is proving popular for the reason that members may exchange their music every day if desired.

Environment Cause of Child Criminals

MINNEAPOLIS, June 18.—"Environment and family heredity have a heavier bearing on crime than direct physical defects," was the statement made to the Academy of Medicine in Minneapolis to-day by Dr. Horace Dana Newkirk, director of research in the Juvenile Court.

It is generally believed that bad eyesight, throat affections and the like give the young a criminal tendency," he said. "Keep the boy's surroundings clean and he will be pretty clean himself."

ATHENS COLLEGE,
ATHENS, ALA.

Governed by Women for Girls and Women.

In the foothills of North Alabama, between 800 and 1,000 feet above sea level. Pure freestone water. On main line of L. and N. Railroad. Recognized by General Board of Education as an A-Grade College on 14 entrance unit basis. Academy A Grade attached. Twenty-eight in Faculty. Beautiful new School of Music, Art, Oratory, Domestic Science. Resident Graduate Nurse. Health certificate required of all students. Rates moderate—not cheap, but thorough. Apply now. Seventy-first session begins September 17. MARY NORMAN MOORE, Pres. References—Our patrons and the people of the State of Alabama.

Children Cry For Fletcher's CASTORIA

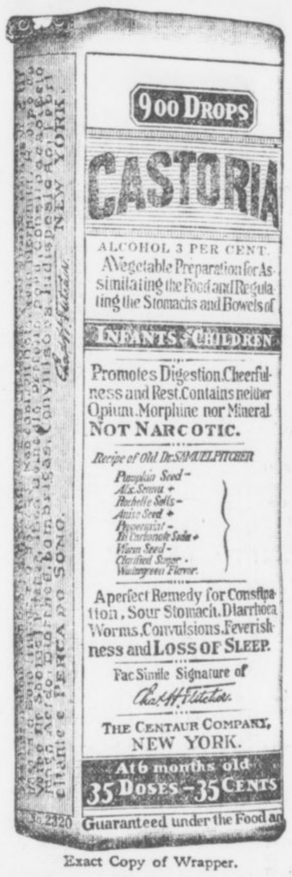

Exact Copy of Wrapper.

Letters from Prominent Druggists addressed to Chas. H. Fletcher.

S. J. Briggs & Co., of Providence, R. I., say: "We have sold Fletcher's Castoria in our three stores for the past twenty years and consider it one of the best preparations on the market."

E. W. Stucky, of Indianapolis, Ind., says: "To say that we have recommended and sold your Castoria for years is the best endorsement we can possibly give any preparation. It is surely full of merit and worthy of recommendation."

Henry R. Gray, of Montreal, Que., says: "I would say that your Castoria for children is in large demand and that it gives general satisfaction. Not being a secret nostrum many medical men order it when circumstances indicate the use of such a preparation."

W. G. Marshall, of Cleveland, Ohio, says: "We have found your Castoria to be not only one of the best sellers in the medicine market, but a preparation that gives almost universal satisfaction; in fact we cannot recall having had a single complaint from any of our customers who have used it."

Owens & Minor Drug Co., of Richmond, Va., says: "It is with pleasure that we lend our endorsement to Castoria, a preparation of proven merit. During our long experience in the drug business we have had abundant occasion to note the popularity of the genuine Fletcher's Castoria, which we unhesitatingly recommend."

Brannen & Anthony of Atlanta, Ga., say: "No doubt if we were called upon to state positively what medicine we had sold for the greatest length of time, the greatest number of bottles sold, and the most satisfactory preparation to us and also to the customer, we feel that we could safely and conscientiously say Fletcher's Castoria."

GENUINE CASTORIA ALWAYS
Bears the Signature of
Chas. H. Fletcher.

The Kind You Have Always Bought

In Use For Over 30 Years.
THE CENTAUR COMPANY, NEW YORK CITY.

Buy Your Bathing Suit Here To-morrow

All sizes and styles for women, misses, children, men and boys, in the best unfading fabrics, and at lower prices for quality suits than anywhere in town.



Women's Suits . . $2.50 up
Misses' Suits . . . $1.50 up
Children's Suits . . $1.25 up
Boys' Suits . . . . 50c up
Men's Suits . . . . 50c up

Prettiest Caps and Shoes for women we've ever seen.

J. M. HIGH COMPANY.

J. M. HIGH COMPANY.

Pre-Inventory Clearance

Fine Cut Glass

Buy Your Wedding Gifts Here at About Half Price---



8-in. Fern Dish, floral cut, regular $5.00 value $2.50
8-in. Fern Dish, conventional cut, regular $4.50 value $2.39
7-in. Fern Dish, conventional cut, regular $5.00 value $2.59
8-in. Fern Dish, conventional cut, regular $6.00 value $3.29
8-in. Cut Glass Bowl, conventional cut, regular $5.00 value $3.29
8-in. Cut Glass Bowl, conventional cut, regular $4.50 value $2.98
8-in. Cut Glass Bowl, conventional cut, regular $4.00 value $2.75
7-in. Cut Glass Bon-Bon, regular $2.00 value $1.50
6-in. Cut Glass Bon-Bon, regular $1.98 and $1.75 values $1.49
6-in. Cut Glass Pickles, regular $1.50 value $1.20

Cut Glass, from 98 cents to $54.00 the piece, will be sold less 20 per cent for two days.

Special Prices this week upon White and Gold Dinner Sets and Open Stock, also Rogers' Flat Silverware, Hollowware, Sheffield Plate, etc.

J. M. HIGH COMPANY.

Established 1865 **EISEMAN BROS., Inc.** *Incorporated 1912*

Clothes of the least weight and the most style!

The solution of comfort without the sacrifice of style is the great feature of our Clothes for the "Summer Man."

"Hold-Shape" tailoring, 100 Point Fitting, and made of high finished extreme light weight fabrics, they are extremely "dressy," cool and comfortable.

$15 to $45

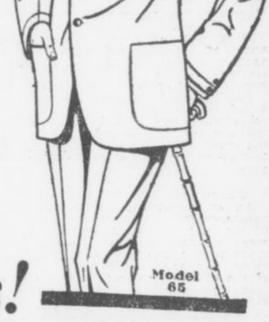



Cool Straws!

In all the fashionable braids—and fifty shapes to select from—

$1.50 and up

Unconscious Underwear!

Free from weight—sweet, soothing—fresh and comfortable. All the knitted weaves, and nainsook, linen, soisette and silk—

50c the garment up.

Eiseman Bros., Inc.

11-13-15-17 Whitehall

READ FOR PROFIT--USE FOR RESULTS
American Want Ads.

BATTEN REPEATS VICE CHARGES TO BEAVERS

Writes Chief Two Friends Were Accosted by 32 Women—Says He Saw Boys Drinking.

Police Chief Beavers Wednesday received a letter from the Rev. Samuel Zane Batten, of Philadelphia, in which the minister, whose reputed utterances concerning vice conditions in Atlanta created a furore, reiterates his sensational attack on locker clubs here, and repeats the assertion that two of his friends were accosted by 32 women in a stroll through Peachtree.

Chief Beavers again branded this latter assertion as utterly absurd and unbelievable, and an unwarranted reflection on the morals of Atlanta.

"I'd like to have a look at these two men who were accosted by such a wholesale number of women," said the Chief. "They must have found it very difficult to walk through Peachtree Street, being molested by so many bold women. It is all bosh."

Not Accosted Himself.

Dr. Batten denied that he himself was accosted, but said these "two friends—among the best-known and most prominent men in the United States—walked down Peachtree, on opposite sides of the street, one being accosted 19 times and the other 13 times."

The letter came in answer to an inquiry from Chief Beavers, in which he inclosed a clipping containing Dr. Batten's alleged attack on Atlanta. As to this account, Dr. Batten wrote:

"This item, as it appears in your paper, is a gross mistake of the things which I said. Let me first of all state that I was showing the necessity of having a definite police program with reference to the social evil. I said that the mere abolition of a red light district does not solve the problem of the social evil."

Visited Locker Club.

He then told of the remarkable Peachtree stroll of his "two friends."

As to the locker club matter, he wrote:

"In company with a friend, I visited one of the clubs in your city; and I found some 50 men in the different rooms of the club drinking liquor. I saw boys not more than 20 years of age drinking to intoxication.

"I also saw girls and women, probably 25, some not more than 16, drinking and talking with the men. I did not say that I had talked with some of the women and that they offered to take me to places that were not suppressed. I did not say that San Francisco in its worst days was no worse than the Georgia town."

THE PLAYS THIS WEEK

Crowds See "Quo Vadis" at Grand.

"Quo Vadis" at the Grand, is a wonderful event in the history of local theaters. There has not been anything more remarkable seen here. The mere fact of a photo-play creating a sensation could not be believed by many people before Monday afternoon, but once the production in its three acts and eight scenes had passed muster at the first performance, hundreds of people commenced to talk about the sensation and every day attendance has grown to such proportions that it is hard to determine how to take care of the crowds that are going to assemble.

Two and a quarter hours are required to reel off the 10,000 feet of film, and in every second there is interest that grows more and more intense.

There will be daily bargain matinee and evening performances all the week. The Grand box office is open daily from 9 a. m. for the accommodation of people who want seats in advance.

Popular Bill at the Forsyth.

It is agreed that the bill at the Forsyth this week is just the sort that has made vaudeville so popular with all classes of theater-goers.

"Bud" Fisher is the star of the week. The famous cartoonist whose "Mutt" and "Jeff" pictures help make the comic section of The Georgian a feature, is scoring just the sort of hit that makes him a drawing card of unusual power.

Pauline Welch on this bill has scored a hit that is of value. The pretty comedienne has introduced new songs that are decidedly popular. She is wearing stunning gowns and has been forced to respond to encores at every performance.

OZONIZED AIR AT THE BIJOU.

An announcement of interest to all theatergoers and especially to patrons of the Bijou comes from the management of this theater that an ozone machine has been installed. This machine furnishes ozonized air as pure as the air that one gets from the mountain tops and the pine forests of the Maine woods. Ozone is oxygen raised to the highest energy and it kills all germs and insures a fresh, wholesome and invigorating air. It is the greatest possible adjunct to perfect ventilation.

"The Duke of Durham," this week's tabloid musical comedy offering, has made a decided hit with Bijou patrons.

'Befo'de Wah' Folks Form a Society to Recall Traditions

An Old Settlers' Society, comprising people born in Dixie before Reconstruction, is in process of formation in Atlanta. C. H. Burge is the promoter.

The chief object of the society, and the only one Mr. Burge insists is indispensable, is for the members to sit around a banquet board laden with corn pones and "pot licker," and talk about the good old days of long ago. "I recollect" will be the motto of the organization and none of the members must be ashamed of their age.

Among the members pledged are Mr. Burge, C. J. Burton, H. N. Smith, W. J. Moncrief, J. S. Puckett, Dr. D. M. Houk, T. M. Summers, T. P. Huie, I. N. Willis, W. O. Alexander and G. P. Wright. Old-time Southern darkies, ex-slaves, will be received as honorary members. "Uncle William" Dixon is already booked as the first honorary member.

Imperator Has 4 Captains, 1 Admiral

NEW YORK, June 18.—A message from special correspondent on board the Imperator, relayed from Kronprinzessin Cecilie to Crookhaven, to London says:

"It is noticeable that the owners have taken every precaution by manning the ship fully in every department. The Imperator has four captains. Always there is one on the bridge, while another is in general command. Admiral Russer is in supreme control.

"We arrive in New York Wednesday. The 3,000 passengers are looking forward to the reception that will be accorded the ship."

Count Hit by Negro Complains to Diet

VIENNA, June 18.—Count Adalbert Sternberg, whose temper has led him into many sensational quarrels and duels, appeared in the Austrian Diet yesterday and made formal complaint to the Minister of the Interior that a "nigger" had punched his nose and broken it.

The minister said it was not a political affair and he could not interfere. It is said the Count insulted a visiting negro.

Try to Read Dead Professor's Brain

CAMBRIDGE, June 18.—Scientists in the Harvard Medical School are trying to read the brain of the late Dr. Maurice Howe Richardson. The examinations are being conducted secretly.

Dr. Richardson was a firm believer that thoughts made definite lines in the brain and the present examination is being conducted in accordance with his wishes as expressed in his will.

Flying Does No Good, Declares Hauptmann

BERLIN, June 18.—Gerhart Hauptmann, the famous novelist and playwright, says that aviation strikes him as futile.

"For individual human beings flying has absolutely no value," he asserts. "Aviators can discover and exploit no new worlds. They can create no new ideas and, at best, only provide new sensations, which repetition soon makes stale."

2,500 on Strike at Studebaker Plant

DETROIT, MICH., June 18.—Twenty-five hundred employees of the Studebaker Corporation, one of the largest automobile factories in Detroit, struck this morning. Five hundred of them marched to the company's other big plant to endeavor to get the workers there to walk out.

The strike was brought about by I. W. W. agitators.

Governor to Speak On W. & A. Disposal

Governor Joseph M. Brown, who is in Athens attending the State University commencement, over long-distance phone Wednesday said if public business permitted, he would take pleasure in participating in the discussion at the Atlanta Chamber of Commerce meeting at Taft Hall Thursday night relative to the disposal of the Western and Atlantic Railroad.

Other speakers will be W. A. Wimbish, Hooper Alexander, C. M. Candler and James R. Gray.

Rabbit Serum Cure for Cancer Tested

BOSTON, June 18.—The experiments of Dr. Howard W. Nowell of the Boston University Medical School in his treatment of cancer with rabbit serum have been so successful that the governing board of the Evans Memorial Hospital has enlarged his laboratory and appointed two physicians to assist him.

"I shall continue for two or three years along the line I am following, and I do not expect to reach definite conclusions before that time has elapsed," said Dr. Nowell.

President's Aides May be Next to Go

WASHINGTON, June 18.—If President Wilson persists in the innovation of removing the far-famed White House aides from his personal staff he will lose popularity with the belles of Washington, but the civilian beaux of the Capital will be greatly pleased.

To do away with the White House aides is social heresy to the younger set of Washington, who have brightened their parties and teas with the gold lace and buttons of the Presidential aides for generations.

Collaboration Urged By Pure Food Expert

MOBILE, ALA., June 18.—The most important paper at the third day's session of the seventeenth annual convention of the American Association of Dairy Food and Drug officials was that read by Dr. Carl L. Alsberg, chief of the bureau of chemistry, United States Department of Agriculture, on "Collaboration Between the United States Department of Agriculture and the State Officials; Its Meaning and Extent."

Dr. Alsberg is the successor to Dr. Harvey W. Wiley. His remarks were given the closest attention. The discussion was led by J. S. Abbott, Pure Food Commissioner of Texas.

Skids Over 50-foot Cliff; 3 Are Injured

TRINIDAD, COLO., June 18.—Charles E. Carter, wealthy automobile man, of this city, was seriously hurt, and Frank Lewis and R. E. Chapman were probably fatally hurt this morning when a touring car in which the party was crossing Laveta Pass, skidded on an incline, toppled over and plunged to the bottom of a 50-foot precipice.

Belasco Goes Abroad For Quiet to Write

NEW YORK, June 18.—Accompanied by two secretaries, David Belasco, playwright and theatrical producer, sailed for England to-day. He said he was going to seek quiet that he might finish two new plays on which he is working.

It is his first long trip in nine years.

Gompers Recovers; Operation Success

WASHINGTON, June 18.—Samuel Gompers, president of the American Federation of Labor, left the Episcopal Eye, Ear and Throat hospital today for a short walk.

His recovery from an operation for mastoiditis which was performed upon him about two weeks ago practically is accomplished.

CHAMBERLIN-JOHNSON-DuBOSE CO.
Atlanta New York Paris

"My Home"

There is sentiment and love and rightful pride in the words---deeper than all the expressions of sentiment and love and pride could ever tell.

"My Home"

What man or what woman has not felt the magic meaning of all that "My Home" stands for!

But is it all that you would have it in furnishings and fittings?

Is there a lingering and unfulfilled desire within you to make it more comfortable, more cozy---to bring it nearer to your ideal of what "My Home" should be?

Let us suppose that there is; also let us suppose that you are very practical and sensible and wide awake to opportunities as they may arise, and then let us tell you of

"The Blue Tag" Furniture Sale

It amounts to just this:

There is not a piece of furniture (excepting summer furniture and several lines that we have obligated ourselves to maintain prices on) in this big store that is not now offered at a great and fine saving---a saving just as real and positive as ever one was.

And when you take into consideration the fact that to select furniture here means to select it from one of the greatest and choicest stocks in this country, certainly the largest in the South, there is not much left to be desired by the home-lover. If you have dreamed of and planned

A Dining Room Set Bedroom Set, a Living Room Set

Now is the opportunity to fulfill your desire---at a saving.

Will you see for yourself how great the saving will be?

Chamberlin-Johnson-DuBose Company

CHAMBERLIN-JOHNSON-DuBOSE CO.
ATLANTA NEW YORK PARIS

The First Summer Sale of Men's Shirts

$1.00 Shirts Are 72c

Gentlemen, we have made a good "buy!" And the joy of driving a good bargain is ours. Now it shall be yours!

These are shirts that you will be very glad to wear without a vest, or a coat for that matter. White grounds with clear, distinct stripes of black, navy, lavender and gray through them as neat as can be.

But one of the points of excellence—one that will come in for appreciation after you have bought the shirts—is the way they fit—all sizes from 14 to 17.

And at the Same Time

50c Silk Sox 3 Pairs for $1.00

They are "Shawknit" Sox, which tells just how good they are, how truly worth 50c. Lisle sole, toe and heels to insure wear. Choose from black, tan, gray and navy.

50c Wash Ties 3 for $1.00

A new silk wash tie that until now has been a very popular novelty at 50c—3 for $1.00 should increase that popularity. Choose from panel and cross stripes.

To-morrow in the Junior Department

Third Floor

Opportunities to save. Opportunities that are in no wise warranted by the merchandise on which the savings occur.

For instance:

Children's Drawers 10c

And in all sizes from one to fourteen years! Of cambric, hemstitched and showing little clusters of tucks. Nor is there any limit to the number you may buy at this price—as many pairs as you will want.

Children's Dresses 49c

Another shipment of those remarkable lawn dresses to sell at 49c. Sizes two to six years. Women who have bought before will hurry for these! Prettily figured and striped dresses, long waisted, plaited skirts, neatly, **daintily** made.

Girls' $1.35 Kimonos $1.00

Sizes two to twelve years.

Most of them are of lawn, cool summery lawn showing flowers, gaily colored figures and the like, a few are of washable crepe.

Girls who will travel this summer will want one.

At $1.50 instead of $2.00 are the larger sizes—fourteen to eighteen years, of figured lawns and solid colored crepes, finished with bands.

Girls' $1.75 Dresses $1.19

Sizes six to fourteen years.

And they are far prettier than the average little gingham, percale and lawn dress. It is a matter of the patterns of the materials—they were selected for their neatness and their fine colorings—and the way they are fashioned. Low necks, short sleeves, often edged with a band that "matches in," long waisted, plaited skirts.

Agents for Butterick Patterns and Publications

Chamberlin-Johnson-DuBose Co.

SAY, MISTER: Read what James J. Hill says to-day in Edwin P. Ansley's Ad. Also, what the two great Southern Railway Systems did this past year. One had an increase of $4,500,000; the other had an increase of $3,000,000.

This shows the great South sound, busy, growing and increasing, no matter what happens elsewhere. We are living in the greatest country in the world.

EDWIN P. ANSLEY.

Auction, Thursday, 3:30, June 19, at Ansley Park Annex

Lots shaded are to be sold. 25 beautiful home sites. Each one will double in value in a short time.

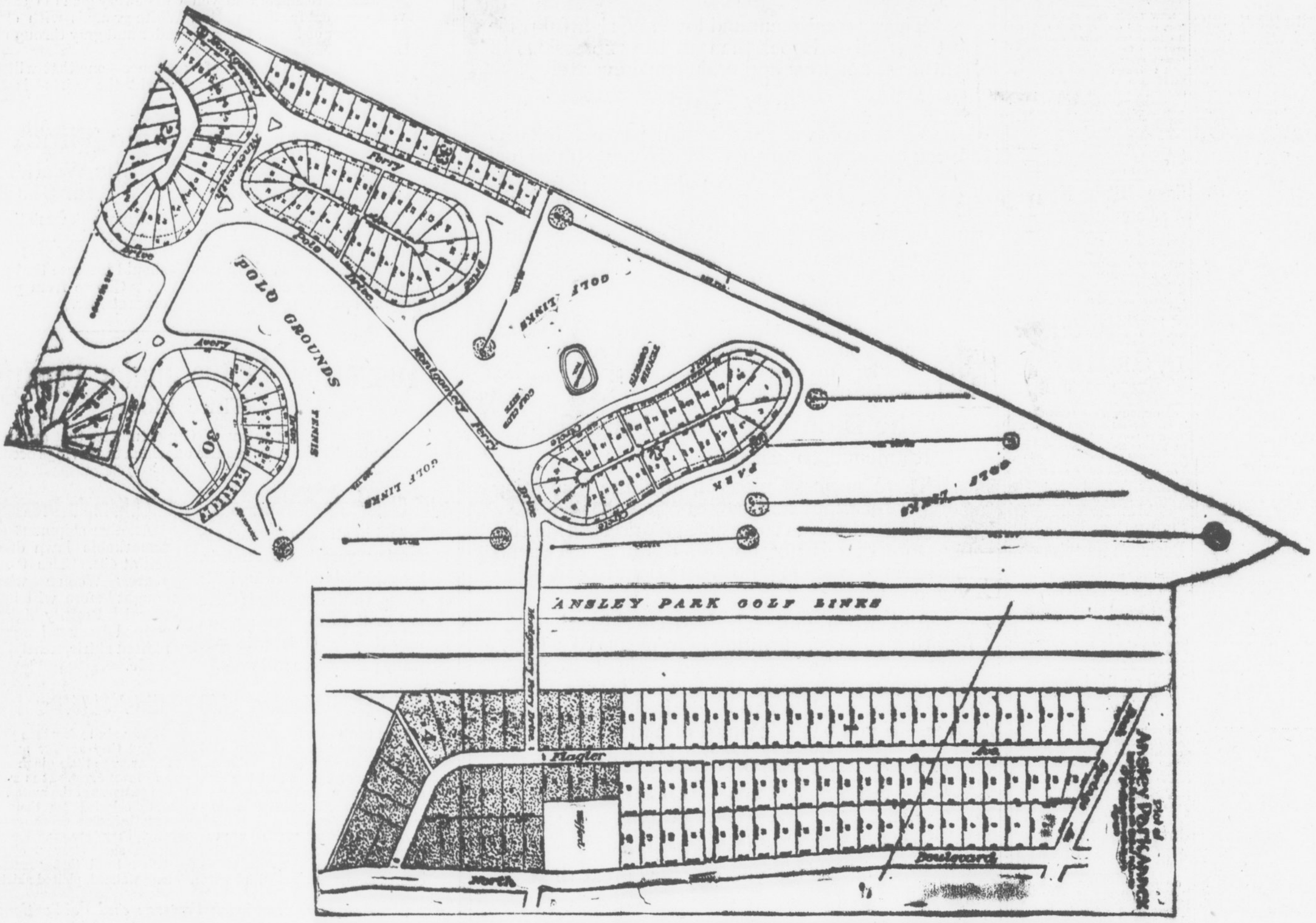

H. S. Harper paid $3,000 for a lot in Ansley Park, and later sold half of it for $19,000.

This is the story 5 years hence that will be told of the Annex lots, and You, YOU I'm talking to, should go to this auction to-morrow at 3:30 P. M. and bid one or more of these lots in at YOUR price. Your BID, remember, sets the price.

Take the Piedmont Avenue car to the end of the line. We will meet you there.

Edwin P. Ansley

Ivy 1600 **Realty Trust Building**

RACE TIGHTENS UP; MOBILE IS SLIPPING BACK

By Percy H. Whiting.

THE race in the Southern League is tightening up like a cheap suit on a rainy day. The Lookouts, going at an unexpected speed, thanks to Coveleskie's great hurling and Elberfeld's wonderful playing, are now only 4 1-2 games behind the Gulls. The Mobile team lost a double-header Tuesday that dropped it back a good bit. Montgomery is just .001 behind Chattanooga. Atlanta is only half a game behind Montgomery. Nashville is but three games back of the Crackers. Memphis is only half a game behind Nashville. Birmingham is only one game behind Memphis. Only five games separate the second team from the seventh.

Verily, it groweth some torrid in this Dixie country, in more ways than the thermometer shows.

* * *

TWO smashing hits in the thirteenth inning of the ball game at Ponce DeLeon Park yesterday busted the giddiest tie of the season on local lots and gave the Crackers a victim. The score was seven to six, which is admitted to be very close and which was a good deal closer yesterday than it looked.

The game proved one thing—that if the Cracker pitchers can hold the opposition long enough the Cracker batters will always wallop in with the hits necessary to win. But sometimes it is an awfully trying wait.

For instance yesterday:

Conzelman pitched a most excellent game of ball against the Nashville club, a game that was calculated to bring victory.

Of course the Vols made 10 hits off his delivery in thirteen innings, but earned runs were scarce and if an error in the outfield had not let in Gibson when perfect playing would have held him on bases, Conzelman would have been the winner at the end of the ninth.

* * *

THEN the excitement did get plentiful, for sure. Schwartz made a single in the tenth but couldn't get anywhere. In the same inning Bailey walked and stole but couldn't get past second. In the eleventh both sides went out one-two-three. In the first of the twelfth More got to first. He was sacrificed to second by Daley and went to third on Callahan's fly to the outfield. This put it up to Perry, but he grounded feebly to Alperman.

Long opened the last of the twelfth with a single through More. He was sacrificed by Welchonce, lugged the bag after Alperman's short pop to Callahan and died there when Bailey hit a foul fly to Schwartz.

* * *

WHEN the thirteenth rolled around the fans were hysterical. Conzelman got Schwartz, Young and Lindsay in quick and satisfying succession.

Then came the last half of the thirteenth.

Wally Smith, mighty clouter, swung his well-known willow against the sides of a Reach sphere and it lofted a small boy off the far corner of the sign board. On this terrific wallop Smith took third.

Of course the fans had a heart right then that it was all up with the Vols, for that day and their suspicions were quickly confirmed, for Bisland laced into the first ball pitched him, sending it flying past Schwartz for a clean, conclusive, concluding single. And the game was over.

Up to the tenth inning you would have wrecked your imagination in trying to picture it a great ball game. Neither team was fielding as well as it knew how. The Crackers, after getting a lead that looked as safe as a government bond, kissed away one-third of it in the eighth inning and the other two-thirds in the ninth.

There's one thing about the Crackers—give them time and they will spring a batting rally that will beat any team. The Vols gave them until the thirteenth, and they did the rest.

AUTO FOR JAKE DAUBERT; "BAD LUCK," SAYS MACK

BROOKLYN, June 18.—Local fans are so delighted with the showing of the Dodgers that they have started a popular subscription to buy Jake Daubert, captain and first baseman, an automobile.

When Connie Mack, manager of the Athletics, heard about the Daubert automobile fund, he at once wired President Ebbets, of the club: "Don't let them do it; it's bad luck." Connie always has blamed automobiles for the long losing streak encountered by the Athletics at the beginning of last season.

GEORGIAN SPORTS COVERED by EXPERTS

All Members of This Club

Copyright, 1913, International News Service

By George McManus



Silk Hat Harry's Divorce Suit

Copyright, 1913, International News Service.

His Honor's Glims Go Wrong



ASKS WAIVERS ON 2 YANKEES.

NEW YORK, June 18.—Manager Chance, of the New York Yankees, to-day asked waivers on Pitcher Caldwell and Catcher Sterrett.

Elberfeld in Fight For Batting Honors

Scrappy Kid Elberfeld is now close on the heels of Dave Robertson and Tommy Long for the batting leadership of the Southern League. The Chattanooga manager gained two points on his rivals yesterday, jumping from .345 and .343, while Long and Robertson picked up 1 point each.

Elberfeld is now five points behind Robertson for second honors and the way the Kid is hitting he may pass the Mobile slugger before the week is over. Long continues to pound the ball at a merry clip.

Welchonce fell one point below Sloan yesterday and is now fifth in the standing.

Here are the averages to date:

	A.B.	H.	Pct.
Long	233	85	.365
Robertson	218	77	.353
Elberfeld	204	71	.348
Sloan	243	79	.325
Welchonce	244	79	.324
Knisely	131	42	.321
W. Smith	216	68	.315

ENTRIES

LATONIA.

FIRST—Selling, 2-year olds, colts and geldings, 5½ furlongs: Bushy Head 95, Dr. Samuel 109, Mike Cohen 105, Eustace 105, Candy Box 105, Mockery 106, Old Trump 108, Korfhage 109, Natchez 109, Lost Fortune 109, Father Riley 109, Cosis 110.

SECOND—Selling, 3-year-olds, 6 furlongs: Evelyn Yowrie 102, Henry Ritte 109, Little Baker 104, El Yutan 104, Autumn 104, Silk Day 105, Bright Stone 105, Jchess Daffy 105, Kelly 110, Transport 110, World's Wonder 115, The Cinder 113.

THIRD—Two-year olds, 5½ furlongs: Minda 106, Barbara Lane 106, Joe Walsh 106, Raoul 106, Bringhurst 112, Romar 112, Boots and Saddle 115.

FOURTH—Handicap, 3-year-olds and up, 6 furlongs: Theresa Gill 95, Sonada 104, Florence Roberts 106, Grover Hughes 109, Casey Jones 112, Sebago 104.

FIFTH—Selling, 3-year-olds, 5 furlongs: Civil Lass 102, xAmity 103, Gold Color 104, Tyree 105, St. Avano 106, Lamode 105, Beulah S., 105, Tecumseh 107, Guide Post 108, Mother Ratcham 108, Cedarbrook 108, Kingling 110.

SIXTH—Allowances, 3-year-olds and up, mile: Wryneck 98, Earl of Savoy 98, Jimmie Gill 103, Impression 111, Manager Mack 111, Bonanza 111, Royal Meteor 111, Milton B. 111, Morristown 114, Sleeth 114.

xApprentice allowance.
Weather clear; track good.

AT BELMONT.

FIRST—Three-year-olds and up, mares, selling, six furlongs: xTravel Light 103, Spin 112, Bouncing Lass 110, Cadeau 107, Phew 103, Springmas 103, xIvabel 109, Mary Scribe 101, Miss Moments 108, Chryseis 108, Lady Lightning 118, xHenpeck 90, Antilly 107, The Turkess 107, Lawsuit 105, Luria 101, xTarts 106.

SECOND—Three-year-olds and up, handicap, mile: Mission 109, Ringling 92, Dr. Duemler 116, Starbottle 109, Sam Jackson 111, Guy Fisher 117, Rollingstone 102. Also eligible: Caughhill 123, Strenuous 98.

THIRD—Three-year-olds and up, selling, mile and one-quarter: Warhorn 112, xDaingerfield 100, xAnnie Sellers 98, Donald McDonald 115, Judge Wasser 113, O'Em 105, Dandy Dixon 105, Jim Caffery 103.

FOURTH—Twe-year-olds, five furlongs: King McDowell 110, Punch Bowl 125, El Piod 107, Flittergold 113, Mater 110, Gainer 113, Cutaway 115, Northerner 107, Blackbroon 107, Golden Chimes 113.

FIFTH—Four-year-olds and up, steeplechase, handicap, about 2½ miles: L'Navarre 150, Rock Abbey 135, Hereuloid 150, Coligny 146. Also eligible: Penobscot 146, Owanox 144, Mo 130, Exemplar 142, Winkle 145.

SIXTH—Twe-year-olds, selling, five furlongs: Captain Burns 108, Robert Oliver 105, xMiss Waters 94, Gallop 110, Fireside 111, xOdd Cross 94, Water Lady 107.

x—Apprentice allowance claimed.

AT OTTAWA.

FIRST—$500, 3-year-olds and up, foaled in Canada, 1 1-16 miles: xOakland Lad 98, Volvodec 95, xBreastplate 99, Calumny 110, Havrock 114.

SECOND—Purse $400, maiden 2-year-olds, selling, 5 furlongs: Silver Mesh 102, xLaura 104, xWanita 104, xPat Rutledge 104, xThelma T. 104, Stellata 109, Lady Bryan 104, Behest 109.

THIRD—Lumberman stake, purse $1,200, 2-year-olds, 5 furlongs: Diamond Cluster 96, Peacock 103, xCornbroom 105, Cannock 118.

FOURTH—Purse $400, 2-year-olds and up, selling, 5½ furlongs: Garden of Allah 97, xCarillon 97, xMcReary 98, xClem Beachey 99, xCherry Seed 99, Bat Masterson 107, xBen Prior 109, Nimbus 114.

FIFTH—Purse $400, maiden 3-year-olds and up, selling, 6 furlongs: xClinton 97, Ethelberry 100, Fuschia 100, Baron DeKalb 102, Ticktack 109, Gertrude Maloney 112, Allaneen 113, Lord Lads 114.

SIXTH—Purse $600, 2-year-olds and up, selling, 1 mile: xFred Levy 100, Gerrard 100, xAdelante 101, xHedge Rose 108, xGold Treasure 110, Howdy Howdy 111, xMerry Lad 111, xSpellbound 115.

SEVENTH—Purse $400, 2-year-olds and up, selling, 5½ furlongs: Pretty Mollie 91, Juaquin 91, Issy Ham 93, xTommy Thompson 98, Uncle Obie 99, Florida's Beauty 101, Minnie Bright 102, Marsand 102, Shawnee 102, Prince Chap 106, Fanchette 106, Tom Sayers 107.

xApprentice allowance claimed.
Weather cloudy; track fast.

BASEBALL SUMMARY

Results of Every Game of Importance Played Yesterday.

SOUTHERN LEAGUE.

Games Wednesday.

Nashville at Atlanta. Ponce DeLeon. Game called at 3:45 o'clock.
Chattanooga at Birmingham.
Mobile at Montgomery.

Standing of the Clubs.

	W.	L.	Pc.		W.	L.	Pc.
Mobile	40	26	.606	N'ville.	30	32	.484
C'nooga	32	27	.542	M'phis.	29	32	.475
Mont.	33	28	.541	B'ham.	27	32	.458
Atlanta	32	28	.535	N. Or.	22	40	.355

Tuesday's Results.

Atlanta 7, Nashville 6 (13 innings).
Chattanooga 8, Birmingham 2.
New Orleans 6, Memphis 4.
Montgomery 4-11, Mobile 3-5 (first game, 12 innings.)

NATIONAL LEAGUE.

Games Wednesday.

Boston at Pittsburg.
New York at Cincinnati.
Philadelphia at Chicago.
Brooklyn at St. Louis.

Standing of the Clubs.

	W.	L.	Pc.		W.	L.	Pc.
Phila.	32	16	.667	Boston	23	27	.531
N. York	30	19	.612	P'burg	24	29	.453
Ch'go.	30	25	.545	S. Louis	23	32	.418
B'klyn.	26	23	.531	C'nati.	19	36	.345

Tuesday's Results.

Boston 1, Pittsburg 0.
Chicago 4, Philadelphia 0.
New York 6, Cincinnati 2.
Brooklyn 8, St. Louis 3.

Nearly everybody in Atlanta reads The Sunday American. YOUR advertisement sent in the next issue will sell goods. Try it!

TOBACCO HABIT You can conquer it easily in 3 days, improve your health, prolong your life. No more stomach trouble, no foul breath, no heart weakness. Regain manly vigor, calm nerves, clear eyes and superior mental strength. Whether you chew or smoke pipe, cigarettes, cigars, get my interesting Tobacco Book. Worth its weight in gold. Mailed free. E. J. WOODS, 534 Sixth Ave., 748 M., New York, N. Y.

Red Nelson Bought For Nashville Team

NASHVILLE, TENN., June 17.—Another Cincinnati cast-off has been added to the local pitching staff in Red Nelson, a right hander, who has been carried all this season by Joe Tinker, according to a message received last night from President W. G. Hirsig, who is now in Ohio on business.

Nelson is a slabman of experience, however, and may prove a valuable addition to the local staff.

TUESDAY'S GAME.

The box score:

Nashville.	ab.	r.	h.	po.	a.	e.
Daley, lf.	5	2	1	3	0	0
Callahan, c.	5	1	2	5	0	0
Perry, 3b.	5	0	1	1	3	0
Schwartz, 1b.	6	0	1	12	0	1
Young, rf.	6	0	1	3	0	0
Lindsay, ss.	6	1	1	3	2	0
Goalby, 2b.	5	1	1	4	4	0
Gibson, c.	5	1	2	5	2	1
Beck, p.	3	0	0	0	3	0
**Noyes	0	0	0	0	0	0
More, p.	1	0	0	0	1	0
Totals	47	6	10	*36	15	2

Atlanta.	ab.	r.	h.	po.	a.	e.
Long, lf.	5	1	2	3	0	1
Welchonce, cf.	5	0	1	5	0	0
Alperman, 2b.	5	2	0	4	2	1
Bailey, rf.	4	1	1	3	0	0
Smith, 3b.	4	2	2	0	5	0
Bisland, ss.	4	0	1	2	8	1
Agler, 1b.	4	1	0	17	1	0
Chapman, c.	4	0	0	5	3	0
Conzelman, p.	5	0	3	0	0	0
Totals	40	7	10	39	19	3

**Hit for Beck in ninth.
*None out when winning run was scored.

Score by innings:

Nashville .....002 010 012 000 0—6
Atlanta .....300 200 010 000 1—7

Summary: Two-base hits—Daley, Gibson. Three-base hits—Long, Bailey, Smith. Double play—Perry to Goalby to Schwartz. Innings pitched by Beck, 8 with 6 hits, 6 runs. Struck out—By Conzelman, 5; by Beck, 4; by More, 1. Bases on balls—Off Conzelman, 1; off Beck, 5; off More, 1. Sacrifice hits—Smith, Bisland, Perry, Noyes, Long, Daley, Welchonce. Stolen bases—Callahan, Goalby, Bailey. Passed ball—Chapman. Hit by pitched ball—By Beck, Alperman. Wild pitch—Conzelman. Time—2:40. Umpires—Rudderham and Finfield.

MONEY

LOANED TO SALARIED MEN AT LAWFUL RATES
ON PROMISSORY NOTES
Without Endorsement
Without Collateral Security
Without Real Estate Security
NATIONAL DISCOUNT CO.
1211-12 Fourth National Bank Bldg.

Scores 112 to 98; But Count Not Finished

ROSSITER, PA., June 18.—Experts to-day had only partially completed compiling the box score showing the result of the baseball game played between the teams of Upper and Lower Rossiter yesterday for the championship of the town, but were able to announce that the score was 112 to 98. The summary showed the following:

Forty-two home runs, 53 triples, 73 doubles and 74 errors. Fifty-seven players participated in the game which went 16 innings and lasted five hours. Eight different umpires officiated, three being disabled.

The score stood 98 to 98 at the end of the 15th inning but the Lower Rossiter team rallied and got 14 runs in the 16th.

Attendance Trophy To Be Given Thursday

The silver trophy offered by the Sunshine League for the largest attendance the opening day of the season, and won by the Crackers, will be presented at Ponce DeLeon Park Thursday afternoon.

William J. Kavanaugh, president of the Southern League, will present the cup to the local club.

The Birmingham Barons will be the opposing club. Atlanta must beat 3,205 paid admissions Thursday again to surpass the Barons in paid attendance.

SMITH AND RODEL TO MEET IN TEN-ROUND BOUT

NEW YORK, June 18.—Gunboat Smith, the "white hope destroyer," and George Rodel, the "fighting Boer," have been matched for a ten-round fracas in this city on June 27.

Dundee Bests White In 20-Round Battle

VERNON RINGSIDE, CAL., June 18.—Johnny Dundee whipped "Chicago" Jack White, winning the decision at the end of the twentieth round, but there were moments when the givers of the 2 to 1 money on the Italian felt like tearing up their tickets.

White put up one of the best battles of his career. In the last two rounds Dundee fought like a little demon, battering Jack about the four sides of the ring.

CLARKE VS. WILLIS.

JOPLIN, MO., June 18.—Jimmy Bronson, manager of Jeff Clarke, signed a contract to-day for his protege to meet Harry Willis in a ten-round bout at New Orleans June 18.

20th ANNUAL EXCURSION
Atlanta City Salesmen
TO
ISLE OF PALMS
VIA
SOUTHERN RAILWAY
(Premier Carrier of the South)
ROUND TRIP $6 FROM ATLANTA
SIX DAYS' OUTING
DELIGHTFUL BATHING
BOATING, FISHING, DANCING
SPECIAL TRAIN with sleeping cars and coaches leaves Atlanta Terminal Station 6:00 p. m. Friday, June 27th.
Make reservations now at City Ticket Office, Southern Railway, No. 1 Peachtree Street.

Select Straws



There's no item of man's dress that contributes so much to his appearance as a clean-cut ---well-proportioned voguish Straw Hat---

Our stock of light-weight Sennits, in many proportions, will afford you an ample range for the selection of just such a style as you require ---at from

$2.00 to $4.00

The dressy smooth Straws, too, ranging in liberal profusion, at from $2.50 to $5.00.

Feather-weight Bingkoks and Panamas at $5.00 and $6.00.

TOURIST UMBRELLAS---made of silk---very close rolled---$3.00 and $4.00. All silk patent Folding Tourist Umbrellas---$3.00.

Tourists' Traveling Hats, Caps and many other items for the comfort of the traveler.

PARKS-CHAMBERS-HARDWICK COMPANY
37-39 Peachtree Atlanta, Georgia

MINISTER TELLS OF WARS HE SAW WHILE ABROAD

Dr. B. J. W. Graham, Back From Trip Through Europe, Describes Exciting Experiences.

Tanned by the sun's rays in eighteen foreign countries, the Rev. B. J. W. Graham, editor of The Christian Index, business manager of the Index Printing Company, pastor of the Hapeville and Ellijay Baptist Churches, arrived home Wednesday morning enthused and refreshingly entertaining from a four-month sojourn abroad.

"We visited Portugal, Spain, Africa, Italy, Greece, Asia Minor, Egypt, Palestine, Syria, Turkey, Roumania, Hungary, Austria, Germany, Holland, Belgium, France and England," said Dr. Graham. "Our party included Miss Savannah Clark, Miss Lorena Graham, Rev. E. H. Jennings, Mr. H. Kirkland, (Rev. H. N. Rainey, Colonel and Mrs. J. L. Young, of Florida; Mr. M. F. Estes, of Boston, and Miss Daisy D. Smith, of Missouri, and we enjoyed every minute of our trip."

"Which country appealed to you the most?" the Doctor was asked.

Saw Ships Blown Up.

"Well, I really can't say offhand. Each country excels the other in some particular thing, but one or two things stand out clearly in mind. The Holy Land and Turkey are the most uncleanly countries we visited. Roumania, Hungary and Austria are the richest and most thrifty.

"We had a number of exciting experiences, especially around Turkey, near the scene of the Balkan war and en route from Athens to the Dardanelles and Constantinople. As we passed through the Bay of Smyrna, which was laid with deadly mines, three large ships were blown up.

"The two strongest fortifications we saw were Gibraltar and the Dardanelles. If there is any difference in the strength of these two fortresses it is in favor of the Dardanelles. During the negotiations for peace the Turkish and Bulgarian armies were encamped near Galipoli, Turkey, within five miles of each other, and plainly visible from the ship.

"We traveled on schedule time throughout our entire trip and did not lose a minute anywhere, not even on reaching Atlanta at 5:30 o'clock this morning. Our party kept well, with the exception of a little sea sickness on our return voyage, in which we encountered a gale that lasted six days and night.

Entertained by Broughton.

"In London we had an enjoyable time, for there we were entertained by Dr. Len G. Broughton, formerly of Atlanta. Dr. Broughton is pastor of the historic Christ Church. He has a large congregation and is exceedingly popular. Hundreds of persons line up on the street, that they may see him and pay their respects as he passes out of his church. His son, Leonard, is attending Oxford College and is doing splendidly.

"Dr. Broughton is in excellent health and his complexion is as ruddy as that of the ruddiest Englishman. His physical condition is much improved and he now weighs over 150 pounds. When he left Atlanta he weighed less than 120 pounds. He is immensely popular, not only in London, but in all England.

"The hothouse belonging to Dr. Broughton is one of the most beautiful I have ever seen. In it grow Georgia watermelons and canteloupes and some beautiful flowers. The Doctor is much in love with England, but never forgets his many friends in Atlanta. He spent an hour or more asking me about his old-time associates in this city.

Jerusalem Great City.

"Jerusalem has a great future. The population of this city in the last ten years has increased 75 per cent, due for the most part to the return of Hebrews from all parts of the world. A number of Christian workers of sundry denominations also have located in Jerusalem. The city has a population of nearly 100,000, and the only water supply it possesses is cistern water.

"The Old World is interesting, but while we all enjoyed every minute of our lengthy trip, we are glad to get back to Atlanta."

Isadora Duncan to Dance in S. America

PARIS, June 18.—Isadore Duncan is about to leave Corfu for South America, where she is under contract to dance in five cities.

Her only activity since the automobile accident that robbed her of her two children, who were drowned in the River Seine in consequence of the machine running away, has been assisting a young engineer named Jonannaux, the inventor of a device by which automobiles may be stopped from the back seat or inside a limousine.

Charley Taft Wins Two Prizes at Yale

WATERTOWN, Conn., June 18.—Charley Taft, son of the former President, to-day won the principal prize awarded during the commencement exercises of the Taft School, the cup offered by the Taft School Alumni Association to the member of the senior class who had shown the greatest all-around athletic and scholarship ability.

He also won the cup offered by the Taft Alumni Association of Yale to the leading scholar of the senior class.

Hammond Asks Two Questions on Wealth

ADA, O., June 18.—John Hays Hammond, many times a millionaire, said in a school address here:

"I should say in contradistinction to the question, 'How much have you?' in determining the limit of a man's wealth, that we should ask the questions 'First, 'How did you get it?' Second, 'What are you doing with

Spider Dance Outtangoes Tango

Gives Even Blase Paris a Thrill

Combines All the Wiggle Steps

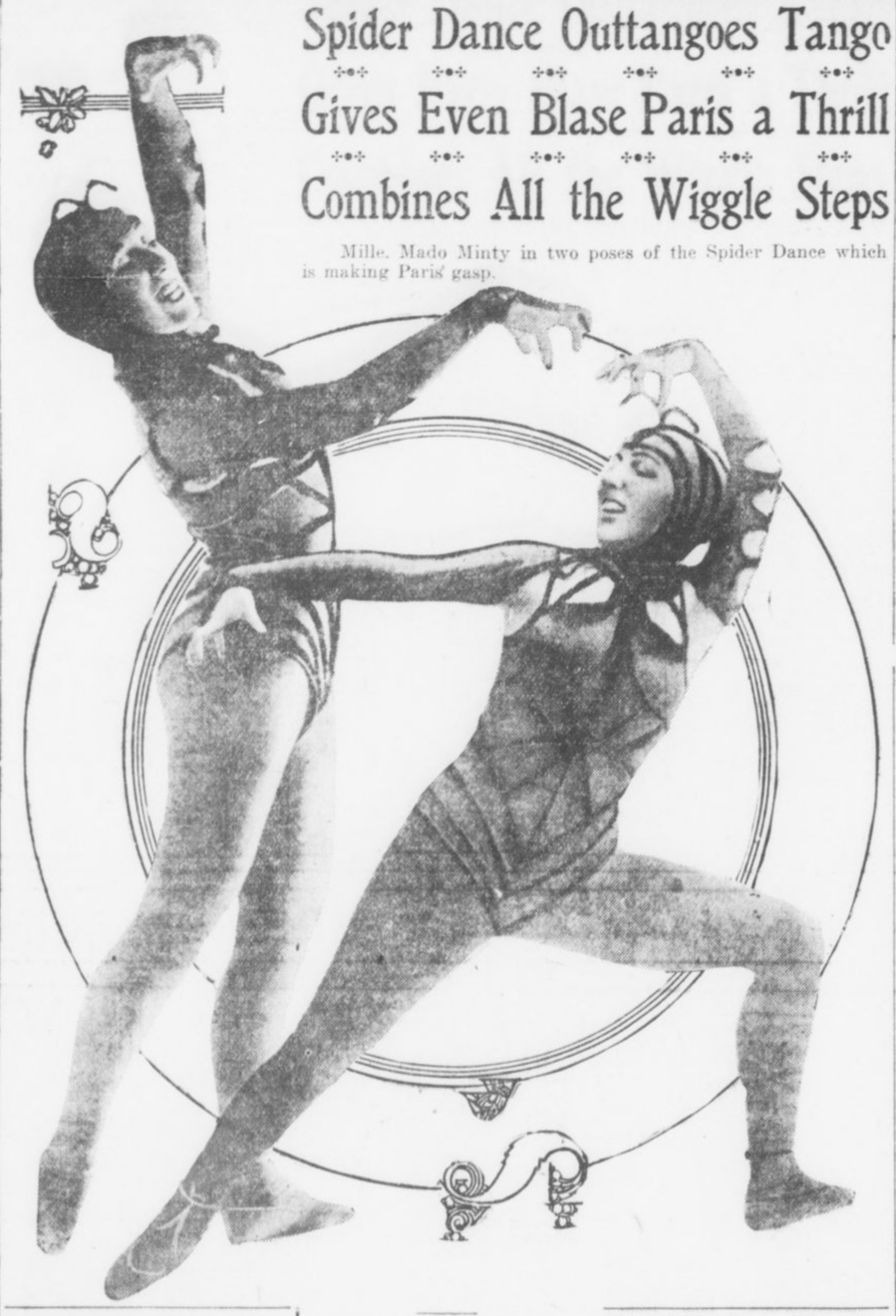

Mlle. Mado Minty in two poses of the Spider Dance which is making Paris' gasp.

BANDITS HOLD UP TRAIN; POSSE, TOO

SPRINGFIELD, ILL., June 18.—Posses are searching to-day for two men who held up the northbound Diamond Special on the Illinois Central at Glenarm this morning at 12:20 o'clock and then captured the posse sent out to prevent the robbery.

Rumors that $30,000 was taken from the express car are denied this morning by railroad officials, who declare that only the small safe was opened, as dynamite failed to affect the larger.

The two men stopped the train and forced the trainmen to detach the engine and express car. The train crew was forced to stand in a ditch by the side of the train while one bandit fired shots of dynamite at the big safe. An hour's work failed to penetrate it.

Officer Maurice O'Leary led a posse which went to the scene in a special car. As he approached the baggage car he was "covered" by one of the bandits, who took his gun from him and lined him up with the trainmen. As fast as the others of the posse arrived they were treated in the same manner.

Fearing reinforcements for the posse, the robbers abandoned their attack upon the large safe and rifled the smaller. Then, leaving the posse in the ditch, they forced the engineer to carry them into Chicago on the engine, and escaped at Twentieth and Laurel Streets.

Creepy, Sensuous Flexions of Arms and Body Accentuated by Web Dress.

NEW YORK, June 18.—The mad wiggle of the tango and the sensuous glide of the turkey trot appear as sedate as the dances of an old maid's home beside the last "dance eccentrique" just evolved in Paris, the fountain head of all terpsichorean marvels.

The latest dance is called the "Spider Dance," and as interpreted by Mlle. Mado Minty, the original "Spider Girl," is calculated to make the eyes of even the most jaded theatergoer bulge out in wonder. It combines all the beauties—or evils—of the tangoes, the trots, the bears, the hugs and other wonders of the dance world, in a series of wrigglings, twistings, gildings, slidings and sensuous movements of the body, accompanied by creepy, flexions of the fingers and slow, wavy motions from side to side of the arms.

While the spider effect is created by the wigglings and the twistings, it is accentuated by the costume, which carries a simulation of a spider's web across the front, with delicate filaments waving upward from the headpiece. Mlle. Minty, her dancing and the costume, aided by clever lighting effects, have caused even blase and skeptical Paris to blink its eyes and gasp.

One French journalist described the dance as a "thing of sheer wonderment even in a city where the eccentric dance has been cultivated to the fullest degree."

'Liar' No Cuss Word, Rules Police Judge

ATLANTIC CITY, N. J., June 18.—"Liar" is not a curse word. So declared Recorder Keffer here when he discharged J. H. Hackney, whose horse had snapped at a policeman. An officer said the horse bit him.

Hackney called the policeman a liar and was arrested.

CONGRATULATES SELF SUICIDE WAS FIZZLE

Painter, After Drinking Four Cups of Rat Poison, Finds Life Still Has Charm.

Life is very attractive, after all, to Benson D. Glymph, of 839 Seaboard Avenue.

After surviving four glasses of rat poison, which he drank Monday with suicidal intent, and a broken neck which the physicians a number of years ago were certain spelled his death, Glymph has decided that his time to die has not yet arrived.

"Though I was determined to end my existence, I tell you it filled me with joy when the doctors told me last night that I was going to get well," said Glymph to a Georgian reporter, who called on him Tuesday morning at the Grady Hospital.

Glymph was still in great pain from his attempt at self-destruction, but he was beaming and happy, nevertheless. His glimpse at the portals ushering mortals from this life was sufficient. He was content to stay a while longer.

"As far as any wrong-doing is concerned, my conscience is as clear as anyone's," he continued. "I was in a fit of despondency, that was all. I had been worrying because I had to give up my business where I was established as a scenic painter and move to Atlanta so that my wife could take care of her folks. So I decided to quit this world and quit it in a hurry.

Glymph was born at Abbeville, S. C., 61 years ago, but has spent most of his life in Georgia. A scenic painter and decorator by trade, he has painted drop-curtains and other decorations all over the South. Fifteen years ago, while doing some painting at Washington, Ga., the scaffolding Glymph was standing on broke, and he was hurled to the ground, 45 feet below. His neck was broken, but after a nine-week stay in the hospital Glymph was up and at work again.

'Whisper Divorce' Is Won in Ten Minutes

BOSTON, June 18.—Mrs. Alma Estelle DeCordova obtained a "whisper divorce" from her husband, Julian D. DeCordova, a local stock broker. In whispered testimony she declared his tonguelashings were so severe that her health was impaired.

The proceedings lasted ten minutes.

FULL OF SCABS

What could be more pitiful than the condition told of in this letter from A. H. Avery, Waterloo, N. Y.:

We have been using your Tetterine. It's the best on earth for skin ailments. Mrs. S. C. Hart was a sight to see. Her face was a mass of scabs. Tetterine has cured it.

Cured by Tetterine

Tetterine cures eczema, ground itch, ringworm and all skin troubles. Its effect is magical.

50c at druggists, or by mail.
SHUPTRINE CO., SAVANNAH, GA.

MONEY BILL ROW HOTLY DENIED BY WILSON

Bryan Did Not Interfere in Framing Measure, He Declares. Angered by Report.

WASHINGTON, June 18.—"There is absolutely no disagreement among any of the men concerned in framing the currency bill. The report that Secretary of State Bryan interfered in the framing of the measure is without a shred of truth."

This emphatic statement was made by President Wilson to-day in answer to a query concerning rumors of disagreement among the men who have drafted the bill, which is to be introduced in the House within the next few days.

Desiring to spike the report of disagreements among his aides, the President left his office to-day and spoke to a number of newspaper men in Secretary Tumulty's office. The President seemed much wrought up over the report, and said that he did not see how it could have gained circulation.

The Chief Executive added that currency matters have been entirely completed and that the only hitch in the program is a delay of a few days to give Republican members of the House Currency Committee time to study the bill and digest its details.

Tennessee Fails To Sell Its Bonds

NASHVILLE, TENN., June 18.—The second attempt to sell $11,458,000 worth of Tennessee refunding bonds this afternoon, when bids were opened by the State funding board, failed, there being no bid for the whole issue and just enough small bids to aggregate $1,565,000. The prices ranged from $7.43 to par.

Governor Hooper and the funding board are trying to devise means to save the State from defaulting two weeks hence, when the old bonds fall due.

Apocrypha Called God's Actual Words

LONDON, June 18.—A most important and interesting series of Apocrypha in the Copic text, probably of the tenth or eleventh century, and other works written in the dialect of upper Egypt, edited and translated by Dr. Wallis Budge, are published by the British Museum.

The whole Aprocryphon professes to be in the actual divine words in an unknown language in which our Lord and the Virgin Mary spoke.

Dr. Budge asserts that this is the Book of the Resurrection attributed to Bartholomew the Apostle.

WOMAN DIES ON TRAIN.

CHATTANOOGA, June 18.—Mrs. C. F. Sutton, of Fosterville, died on a Nashville train en route to Chattanooga last night. She will be buried at Shelbyville this afternoon. She was 67 years old and prominently connected.

Eckman's Alterative
FOR THE THROAT AND LUNGS

Eckman's Alterative is effective in Bronchitis, Asthma, Hay Fever, Throat and Lung Troubles, and in upbuilding the system. Does not contain poisons, opiates or habit-forming drugs. For sale by all leading druggists. Ask for booklet of cured cases and write to Eckman Laboratory, Philadelphia, Pa., for additional evidence. For sale by all of Jacobs' Drug Stores.

DON'T BURN YOUR LIVER

Inflammation in the System is the Same Thing as Fire in a house.

Calomel inflames your liver, stomach and bowels, they are made raw and as red as fire by Calomel, this is why it makes you sick.

DR. VERDIER'S LIVER EASE is an imported vegetable preparation that stimulates the action of the liver without the irritation or any harmful effects whatever; eat what your appetite calls for, there is no danger of salivation. No nausea or discomfort of any kind.

DR. VERDIER'S LIVER EASE will leave your bowels in a natural condition. You can depend on it at all times, it starts the liver working and the flow of bile is nature's laxative.

Dr. Verdier's Liver Ease is on sale at every drug store in Atlanta, and guaranteed to satisfy you or money refunded. 50 cents the bottle in a pink package.

Quality---

Is What You Want, Mr. Piano Buyer

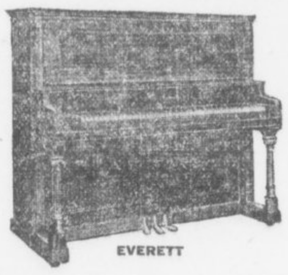

EVERETT

Unconditionally the best and most artistic piano; one that meets every musical requirement.

The only player-piano that plays "Down on the Keys" like the human musician. Don't buy until you see the Apollo.



APOLLO PLAYER-PIANO

SATISFACTION IN PIANOS OF QUALITY

It is **Art** in **Scale Drafting** that distinguishes the box from the piano. John Anderson, who made the **Everett Tone** possible; Mellville Clark, who gave to the world the Apollo, the musician's ideal player-piano, are to the science of piano construction what Edison is to the world of electricity.

PRICES REASONABLE

The prices on either of these great pianos are within your reach.

The prices are but little more than you pay for pianos of less distinguished name and quality, so why let this stand between the Great and Near Great.

TERMS EASY

Our small down payment and monthly, quarterly or yearly payments on the balance make it easy for you to own a piano that lasts a lifetime. We will take your old piano or organ as part pay.

Other Makes of Player-Pianos.	Other Makes of Upright Pianos.
$600 Asked by Other Stores—$500 Our Price.	$550 Asked by Other Stores—$400 Our Price.
$550 Asked by Other Stores—$450 Our Price.	$450 Asked by Other Stores—$350 Our Price.
$500 Asked by Other Stores—$400 Our Price.	$400 Asked by Other Stores—$300 Our Price.
$450 Asked by Other Stores—$350 Our Price.	$300 Asked by Other Stores—$200 Our Price.

Not Owned by the Trust

Manning Piano Company is an Atlanta enterprise, owned by Atlanta men dominated by the Atlanta spirit, and asks your trade for the fact we give you more piano quality for your money than any other music house in Atlanta controlled by the manufacturers. Our profits remain in Atlanta for the building of the city and State.

Manning Piano Co.

52 North Pryor Street — Opposite Lowry Bank

ZU ZU



The freshest, spiciest ginger snap that ever popped out of an oven or satisfied a hunger.

NATIONAL BISCUIT COMPANY

5¢

KEELY'S | KEELY'S

Keely-Ziegler

Correct dress and restful low shoes for summer wear.

Foot comfort is essential. No woman can know the delights of a day unless her feet have freedom of movement and perfect ease---these features, together with quality, is the secret that has caused us to enjoy a reputation of over thirty years of successful shoe selling.



Pumps --- during the warm summer months---no style is more appropriate---we offer you all the correct styles, in finest leathers and select fabrics, at $3.50 and $4 pair.

Oxfords---for walking purposes there is no low shoe better suited than the Oxford. This is evidenced by its continued popularity. We are showing quite an assortment in the new English models---tans, patents and dull calf, $4 pair.



KEELY'S

The Social World

The wedding of Miss Ruth Tribble, daughter of Congressman and Mrs. S. J. Tribble, to Samuel J. Dick, of Atlanta, Wednesday evening at Athens, will be of State-wide interest. A large number of guests from Atlanta, Macon and Washington, where the bride-elect spent her debutante season, are in Athens for the wedding. It will be solemnized in the First Presbyterian Church at 8 o'clock.

The bride's mother will be matron of honor. Miss Callie Hoke Smith, daughter of Senator and Mrs. Hoke Smith, will attend her as maid of honor. Her bridesmaids will be Misses Jane Thrall, Williamsburg, Pa.; Ruth Barron, Philadelphia, and Martha Phinizy, Athens.

After the ceremony a reception at the home of the bride's parents, Congressman and Mrs. Tribble, on Milledge Avenue, will be given.

Another wedding of much interest Wednesday evening will be that of Miss Annie Lyle and Marion S. Harper at St. Mark Church. Miss Martha Francis will be maid of honor and Mr. Claude Douthit best man. Little Misses Margaret Wade and Mary Sue Prim will be flower girls. A beautiful feature of the ceremony will be Miss Ruth Stallings' singing. A reception at the home of the bride's brother, E. C. Lyle, in Peachtree Street, will follow the ceremony.

W. C. T. U. to Hold Meeting.

The regular business meeting of the Atlanta Frances Willard Woman's Christian Temperance Union will be held Thursday afternoon at 3:30 o'clock in the Sunday school room of Trinity Church.

For Miss Dull.

Miss Lizzie Lyon was hostess Wednesday afternoon at her home in East Cain Street at a bridge party for Miss Henrietta Dull, a bride-elect. Silk hose were given as prizes. The house decorations were flowers.

Turner-Hall Wedding.

A beautiful wedding Tuesday evening was that of Miss Muriel Hall to Mr. Lewis Turner in St. Luke's Episcopal Church.

Palms, ferns, white sweetpeas and white hydrangeas decorated the chancel. The ceremony was performed by Dr. C. B. Wilmer, assisted by Rev. Jewett Williams, of St. Stephens Church, Milledgeville.

The bridal processional was sung by the vested choir.

Mrs. Harry Robertson, of Charleston, sister of the bride, was matron of honor, and Miss Fannie Turner, the bridegroom's sister, was maid of honor. Mr. Loring Raoul was best man. Ushers were Messrs. Will Brantley, Harrison Jones, John Harris, Macon; Chessley Howard, Harry Robertson, Charleston, and Dr. Joe Lane, LaGrange. The bride was given away by her brother, Mr. Harleston Hall.

The bride's gown was of soft white charmeuse, the corsage made of net draped with rose point lace. The drapery on the skirt was of rose point combined with duchess lace. A tulle veile was edged with duchess lace and caught with orange blossoms. The only jewel worn was a platinum pendant set with diamonds, a gift of the groom. A shower bouquet of valley lilies was carried by the bride.

The matron of honor wore pink charmeuse draped with chiffon and shadow lace. The maid of honor wore white embroidered net with a drapery of pink chiffon over the lace tunic. Both young women carried pink sweetpeas.

The bride's mother was gowned in black satin and black Chantilly lace, with a corsage of white sweetpeas.

After the wedding an informal reception was held at the home of Mrs. Lyman Hall, to which only the attendants and family were invited. The house was decorated with palms, bamboo and white sweetpeas. Punch was served by Miss Harriet Haynes and Miss Edith Watts.

Mr. and Mrs. Turner left for a trip in the mountains of North Carolina. After July 1 they will be at home, Norwood Hill, LaGrange, Ga.

Mr. and Mrs. Richardson's Guests.

Mr. and Mrs. Hugh Richardson will entertain at a supper party Wednesday evening for Dr. Thomas S. Baker, director of the Tome School at Port Deposit, Md., where Hugh Richardson, Jr., is a student. The guests will include a group of friends who are interested in this school, the party to include, besides Mr. and Mrs. Richardson and Dr. Baker, Mrs. Howard Bell, Mr. and Mrs. Samuel T. Weyman, Mr. and Mrs. Linton C. Hopkins, Mr. and Mrs. William H. Kiser, Mr. and Mrs. Edward Inman, Mr. and Mrs. George M. McKenzie, Mr. and Mrs. Morris Brandon and Mr. and Mrs. John S. Cohen. After supper Dr. Baker will speak informally on the Tome School and its work.

For Miss Hurst.

Mr. and Mrs. George Caldwell Speir will entertain Friday night with a musical and dancing party. Miss Mary Carl Hurst, Miss Louise Bradley and Mrs. G. Willis Smith will serve punch.

Primary Department Picnic.

The primary department of the First Methodist Sunday School, Mrs. Wyatt, teacher, will have their picnic on Thursday at Grant Park. Parents have been asked to bring the children and their baskets, and meet at the pavilion at 10:30 o'clock.

Mrs. Paxon to Entertain.

Circle No. 11 of the Second Baptist Church, Mrs. John E. White, chairman, will be entertained by Mrs. Frederic J. Paxon at her residence, 353 Capitol Avenue, the afternoon of June 21 at 4 o'clock.

Shields-Chapman.

The wedding of Miss Willie Shields and Mr. Ben Hill Chapman was an affair of Tuesday, taking place at noon at the First Baptist Church, Dr. Charles W. Daniel officiating. Miss May Dodge was maid of honor, and the bridesmaids were Misses Martha Williams and Robena Shaw. Misses Frances Shields and Idelle Shaw were flower girls. Mr. Edward S. Huie was best man, and the ushers were Messrs. J. C. Lyons, T. E. Bridges, H. D. Hall and J. M. Griffen.

The bride wore a smart suit of blue matelasse, with a small blue hat, and a corsage bouquet of bride roses and lilies of the valley.

The maid of honor was becomingly gowned in pink crepe, with a pink hat, and the maids wore white lingerie dresses, with white hats, and carried pink sweetpeas. The little flower girls carried baskets of sweetpeas.

On their return from their wedding trip to Wrightsville Beach Mr. and Mrs. Chapman will reside on Olympic Avenue in Decatur.

Miss Smith Hostess.

Miss Sarah Smith gave a box party at the Forsyth Wednesday afternoon for Miss Bertha Vaughan, a bride-elect; Miss Williamette Bradley, of Washington, Ga., and Mrs. Julia May Fisher, of Anderson, S. C.

Plan Theater Party.

Misses Catherine Graves and LaGrance Cothran, of Rome, who arrived Wednesday afternoon to visit Miss Louise Couper, will be tendered a matinee party Saturday at the Forsyth by Miss Lyndall Haddon. Other guests will include Misses Dodo White, Marie Cobb, Helen Atkinson, Helen Hudson, Esther Hollyman, Helen Jackson and Louise Couper.

Friday afternoon these visitors will be the central figures in a tennis tea to be given by Miss Marie Cobb at the East Lake Country Club. The party will be completed by Misses Louise Dobbs, Louise Couper, Dodo White and Lyndall Haddon.

Organ Recital.

Miss Eva Davis, member of the organ class of Miss Eda E. Bartholomew, will give her organ certificate recital Friday evening, June 20, at 8 o'clock, Harris Street Presbyterian Church. Mr. Lucius Duncan, violinist, will assist. The public is invited to attend.

The program for the evening follows:

1. Doric Toccata, D minor, J. S. Bach.
2. Abeud-ruhe, Rheinberger. Benediction Nuptiale, Dubois. "On Wings of Song," Mendelssohn.
3. Violin, Souvenier de Moscow, Wieniaswski.
4. Sonata, D minor, Op. 61, No. 4, Guilmant.
5. Violin, Ave Maria, Schubert-Wiekling. Souvenier, Drdla.
6. Minister March (Lohengrin), Wagner. Scherzo-Symphonic, Russell King Miller.

Mr. and Mrs. Adair Entertain.

Mr. and Mrs. Forrest Adair entertained a number of friends at a swimming party Tuesday evening, in honor of Misses Marion Goldsmith and Ruth Stallings, who leave Wednesday night with Mrs. L. T. Stallings for Atlantic Beach.

After swimming in the pool in the rear of the Adair residence, an informal supper was served indoors. Vari-colored garden flowers adorned the house, and the table in the dining room was elaborately decorated with pink sweetpeas. Mrs. Adair and her daughter, Mrs. Robert Gregg, both wore white lingerie gowns.

Lawn Party Postponed.

The lawn party which was to be held by St. Mary's Guild, Church of the Incarnation, has been postponed indefinitely on account of the death of Mrs. C. J. Hamper.

For Mr. and Mrs. Fitch.

Mr. and Mrs. James Briggs Fitch, who returned home Tuesday afternoon, after spending their honeymoon in Old Point Comfort, Richmond and other points in Virginia, were entertained informally at dinner Tuesday evening by Mrs. Fitch's parents, Mr. and Mrs. John Wilson Varnell.

The table was decorated in garden flowers, the party including Mr. and Mrs. Varnell, Mr. and Mrs. Fitch, Mr. and Mrs. John B. Askew and John B. Askew, Jr., Mr. and Mrs. Briggs Felton, of Lancaster, N. H., and Mr. and Mrs. John D. Varnell.

Mr. and Mrs. Fitch are at home at the Georgian Terrace.

Party for Visitors.

Miss Lula Gachet will give a swimming party Thursday morning for Misses Caroline and Katherine Vickers and Ora Miles, of West Point, who will be her guests for a short visit.

Miss Frances Long

Spending the summer in Atlanta with her brother, M. A. Long, at No. 9 Prospect Place. Miss Long and her mother, Mrs. J. J. Long, who is also here for the summer will return to their home in Tyler, Tex., early in the fall.



DIES PICKING WIFE'S COFFIN.

NEW YORK, June 18.—While choosing a coffin for his wife, who had died earlier in the day, R. L. Douglass dropped dead as he pointed to an illustration of a double casket.

PERSONALS

Mrs. W. A. Culver left last week for New York to visit her son.

Mrs. George Varden has as her guest her aunt, Miss Ella Carey, of LaGrange.

Mr. and Mrs. George Caldwell Speir will motor to Macon Sunday with a party of friends.

Miss Stella Greer, of Anniston, Ala., is a guest of her aunt, Mrs. F. P. Heifner, in West End.

Mrs. W. N. Gachet, W. N. Gachet, Jr., and Miss Ella Gachet, of West Point, have returned home, after visiting Miss Lula Gachet.

Mr. S. A. Orr and Mrs. Lane Mitchell and son, Lane, Jr., of Atlanta, are visiting the family of W. B. Orr at Danville, Va.

Mr. A. Jacobus, Miss Pearl Jacobus and Mr. Henry Jacobus leave Thursday for St. Louis, to remain until September.

Mr. and Mrs. H. Rosenthal and son, Louis, of Memphis, Tenn., are guests of Mr. and Mrs. Ben Rosenthal and Mr. and Mrs. H. C. Sommer at 451 Washington Street.

Mr. Hudson Jenkins, of Hogansville, has been the guest of his sister, Mrs. J. W. Childress, at 289 North Jackson Street, for the past week.

Mrs. Clarence Mason, Misses Lucile and Dorothy Mason and Master Clarence Mason, Jr., of Charlotte, N. C., are guests of Mrs. Mason's parents, Mr. and Mrs. Thomas A. Capps, on North Boulevard.

Mrs. John T. Still and Miss Georgina Still left Tuesday for Detroit to visit for a few days before going to the lake district of Northern Ontario to spend the summer.

Mrs. Homer McAfee entertained informally Monday evening for Mrs. M. G. Bates, of Oklahoma, and her daughter, Margaret, who left Wednesday for a visit to Chattanooga before returning home.

Mrs. L. Z. Rosser returned home Wednesday morning, after a delightful visit to Mrs. Harry Mantle in Elizabethtown, Ky. Miss Ruth Rosser, who accompanied her mother, will remain for two weeks longer with Mrs. Mantle. Among the many pleasures of Mrs. Rosser's stay was a motor trip to Louisville. A series of motor trips and informal parties have been planned for Miss Rosser during the remainder of her visit.

Eugenics Course at Harvard Next Year

BOSTON, June 18.—Harvard's course in personal hygiene is to be a course in eugenics next year. Professor W. E. Castle asked for suggestions as to how the course might be improved.

"Devote it to a study of eugenics, the science of proper marriage," advised the students, and Professor Castle soon after announced that this would be done.

Nearly everybody in Atlanta reads The Sunday American. YOUR advertisement in the next issue will sell goods. Try it!

SOCIETY TO DANCE FOR PRISON FUND

Women Plan to Raise Permanent Sum To Be Used to Aid All Released Men.

Prominent society women of Atlanta will give a dance next Tuesday night at Lakewood for the United States Prison relief fund, established for the men who are released from the Federal Prison.

The dance, according to those who are interested in the matter, is only the first of a series of social functions which will be given from time to time for the benefit fund for the released men who are now turned adrift in the world without means of support for themselves and families.

The promoters of the project want to make good citizens of them, they say, and all that is necessary for this is a little financial start. It is for this purpose that the relief fund will be raised. Between $4,000 and $5,000 will be raised, it is said, and deposited in a local bank as a permanent fund.

Busch Gives Fiancee Chain of Diamonds

ST. LOUIS, June 18.—Interest in the announced engagement of Mrs. Florence Parker Lambert to Adolphus Busch 3d was increased by rumors that they had been married. Mrs. August A. Busch denied the rumor.

Friends of the prospective bride have been given a glimpse of what is said to be the most magnificent chain of diamonds ever seen in St. Louis, an engagement gift from her fiance. The chain is long enough to reach around the neck of its owner and extend half-way down to her waist.

10-Day Tabernacle Revival Is Started

Dr. W. R. Riley, of Minneapolis, the pastor evangelist, began a special series of ten days' meetings at the Baptist Tabernacle Tuesday night.

Dr. Riley has held meetings in most of the Southern cities. He was in Atlanta a little over a year ago, holding meetings in the First Baptist Church. When Dr. Broughton left the Tabernacle he delivered the farewell address and he had a part in the reception at Christ Church that welcomed Dr. Broughton as pastor there.

BETTER HALF TO MEET.

Better Half Division 21, G. I. A. to B. of L. E., will hold its regular meeting Thursday, June 19, at 2:30 p. m., in Knights of Pythias Hall, Kiser Building.

CALLAWAY ELECTED.

T. C. Callaway, well-known piano man, was elected treasurer of the Cleveland-Manning Piano Company at a called meeting of the board of directors. Mr. Callaway has a large number of friends in Atlanta and over the State who will be pleased to hear of his new position.

Do you know that you can take off fat or put it on in your bath tub? A Berlin professor tells you how to do this in The Sunday American. It is a sort of an electric bath that is worth knowing about. Exclusive in THE SUNDAY AMERICAN.

STODDARDIZE

Your Palm Beach Suits!

BE SURE to have ALL your clothes STODDARDIZED—because the STODDARD process is "talked about" as the BEST—because it IS the BEST.

One of our specialties, is Dry Cleaning Men's Palm Beach Cloth Suits!

A Wagon for a Phone Call

We pay Charges (one way) on Out-of-Town Orders of $2 or more.

Stoddard 126 Peachtree Street, Bell Phone, Ivy 43, Atlanta Phone 43 — *Dixie's Greatest Dry Cleaner and Dyer*

KEELY COMPANY

PRETTY & PICTURESQUE PARASOL NOVELTIES

$1.98 Is the figure in a one-price sale of Novel Parasols



A sale of fine Parasols at $1.98 for choice WORTH DOUBLE

This Season's Greatest Hit

---is the novelty and character of the Parasol output.

Fashion and the Parasol makers have conspired to make this the greatest Sunshade Season in the History of Dress.

As it is now, a Parasol of beauty and character is as necessary to the completion of one's toilet as her hat and shoes.

Fortunately for you, and for us, we are in a position to offer, for the next few days, a line of Parasols at

Cup Shapes, India Shapes, Princess Shapes — $1.98 — Palm Shapes, Pagoda Shapes, Canopy Shapes

You can come to this sale and match your costume. Parasols in All White, All Black, Nell Rose, Pink, Blue, Lavender, Green, Tan, Gold and every tint that forms becomingness for the face.

We are unusually strong in the three popular shades--Emerald Green, Nell Rose and the Vatican Red.

To describe handles, sticks and tassels, ruffles, etc., would take a page.

You can come here secure in the sense that the parasol you buy will be

Correct!
Stylish!
and
Under Value!

—Keely Company—



It Wins

its way by service

L. C. Smith & Bros. Typewriter

(Ball Bearing—Long Wearing)

In buying a typewriter you want a satisfactory answer to three questions:

What will it do for me?
How well will it do it?
How long will it do it?

By answering these queries with the needs of the typewriter owner and user in mind, the L. C. Smith & Bros. Typewriter Company has attained the front rank in the typewriter field.

Some people think that a *typewriter* is a *typewriter* and that is all there is to it. Machines may look alike but there is a lot of difference in efficiency.

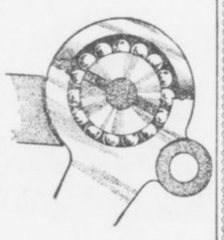

The new Model Five is built not only for straight correspondence but for tabulating, billing and in fact for every service needed in the average business.

Its ball bearings at all points where friction develops through action, permit close adjustment and insure correct and accurate typewriting.

We would like the opportunity to tell you more about it. Write for free book of our new Model Five.

L. C. SMITH & BROS. TYPEWRITER CO.

Head Office for Domestic and Foreign Business: SYRACUSE, N. Y., U. S. A. *Branches in all Principal Cities.*

121 N. Pryor St., Atlanta, Ga.

Keely Company

3rd Floor Attractions

Curtain Nets 1-3 Underpriced

Our New York organization has just secured 110 pieces Curtain Nets from a prominent jobber at clearance prices. These were bought 1-3 under value, and will be transferred to you to-morrow at similar little pricings.

at 17 1/2c yd. { Lace Nets easily worth 25c. You'll like their lacy designs.

at 25c yd. { Ecru Nets, 35c and 40c values. Lace designs and French motifs.

at 35c yd. { Shadow Lace effects, worth 50c. These are beautiful reproductions of the English.

at 50c yd. { French and Filet Nets you'd expect to pay 75c. Novel in design and pattern.

Thursday will be a rare occasion for the purchaser of *Curtain Nets*---3rd Floor.

Keely Company

CLABBY CLIMBS HIGH AMONG 158-POUNDERS

By Sol Plex.

Jimmy Clabby, gentleman, is very much in that race for the middleweight championship this morning. So is Jack Dillon. Only a few months ago few of the critics could see anybody except that well-known trio—Papke, Klaus and McGoorty. Since then Papke has lost on a foul to Klaus. Klaus has been whaled by Dillon, though not in a decision contest, and McGoorty, recently dropped a decision to Clabby in twelve rounds at Butte.

The reports received on the Butte affair puzzled fans somewhat. A study of the rounds fails to show where Clabby was entitled to the verdict, but it may be that the referee knew more about what was going on in that arena than did the correspondents. McGoorty scored two crashing knockdowns in the opening round. He must have got an awful mauling after that to make the decision a just one. Two clean upsets will offset a lot of points scored in other ways in a twelve-round set-to. Clabby did not floor Eddie in any round.

Clabby Deserves Credit.

But no credit must be taken from the Hammond flash. He proved his gameness and class beyond a question. Jimmy weighed some seven pounds less than his hard-hitting foe. Then he took a pair of awful wallops on the chin, came back, and made the referee believe he deserved the shade. That is certainly going some.

McGoorty is the big puzzle of the middleweight division. As a first-round fighter he possibly is even better than was Stanley Ketchel. But if he connects with his famous left hook in the opening period and fails to stop his man, he invariably explodes. Dave Smith and Jack Harrison sat down for him after the first punch. He also nailed Hugo Kelly, when the latter was ancient. It was in the first round, too, and Hugo sat down. But he got up and the rest of the way had Eddie missing often. McGoorty lacks something in the finishing line. He can upset them, but he seldom stops them, even when they are helpless. Surely he ought to have beaten Clabby in Butte. Jim weighed but 151 and from all accounts was saved by the bell ending the first round. Yet he came right back and got an even break in the second session.

Middles Promise Action.

Jack Dillon has been trying to sign up with Papke. Clabby stated before he went North that he was willing to fight the Kewanee Thunderbolt at catchweights. That's courage, for Papke can fight in great shape at 165. Clabby has boosted himself many notches in the scramble by his win over McGoorty and with this new confidence will have to be considered right up in the running henceforth. Frank Klaus is itching to wipe out that Indianapolis defeat at Dillon's hands.

So there is prospect of plenty of action among the middles. The only trouble is that they don't travel far enough to get any place. They can't settle this old dispute in no-decision bouts.

PRIVATE SHIP NEW PLAN FOR WORLD BALL TOUR

NEW YORK, June 18.—The latest plan for the world tour of the New York Giants and Chicago White Sox next winter is for the teams and the accompanying party to charter their own ship and go all the way around in it. The idea has been suggested to Comiskey by Ban Johnson.

The American League president has talked with steamship officials and says a vessel can be had. He thinks about 200 persons could make the trip in the special boat and says the cost per person for the trip would be reduced to about $1,200. Ban expects to go along and if he does will call the annual meeting of the American League for November so he can catch the boat.

Johnson says if the ship does go to the antipodes he will come home from China, as he does not want to be away three or four months.

COACH CUNNINGHAM TO BE LAWYER IN ATHENS

ATHENS, GA., June 18.—Coach W. A. Cunningham, who has directed Georgia's activities on the gridiron for several seasons and who is now in full charge of all athletics at the university, will become an alumnus of the Red and Black next Wednesday when he is awarded his degree as a bachelor of law. Cunningham is also an alumnus of Vanderbilt, having received his A. B. degree there several years ago. He will live in Athens and continue his connection as coach, along with his practice of law in the summer and when not actually engaged on Sanford Field.

FRANK TO TAKE PROTEST INTO COURTS OF STATE

MEMPHIS, TENN., June 18.—That Manager Frank will not abide by the decision of the league's chief executive, declaring the New Orleans-Montgomery player exchange null and void, was indicated to-day, when the New Orleans pilot announced he might institute legal proceedings as a final measure to force President Jones to fulfill his own proposition.

Frank has talked the matter over with several prominent local attorneys, who assured him that he has excellent grounds for such proceedings. It is likely that Frank will wait until the club returns home before filing the suit.

PACKEY M'FARLAND HURLS CHALLENGE AT RITCHIE

CHICAGO, June 18.—Packey McFarland, lost to the ring for several months, is ready to resume fighting and to-day hurled a challenge at Willie Ritchie, lightweight champion of the world. Ritchie's refusal to do 133 pounds ringside for Joe Rivers caused McFarland to come out of his hiding. He makes it clear that if Ritchie wants to do battle at 133 pounds four hours before ring time he can close at once. McFarland says the same challenge goes for any of the glove wielders. The stock-yards Irishman has had a good rest and plans taking on matches now as fast as they come along.

GEORGIAN SPORTS COVERED by EXPERTS

Bringing Up Father :: :: Copyright, 1913, International News Service. :: :: By George McManus

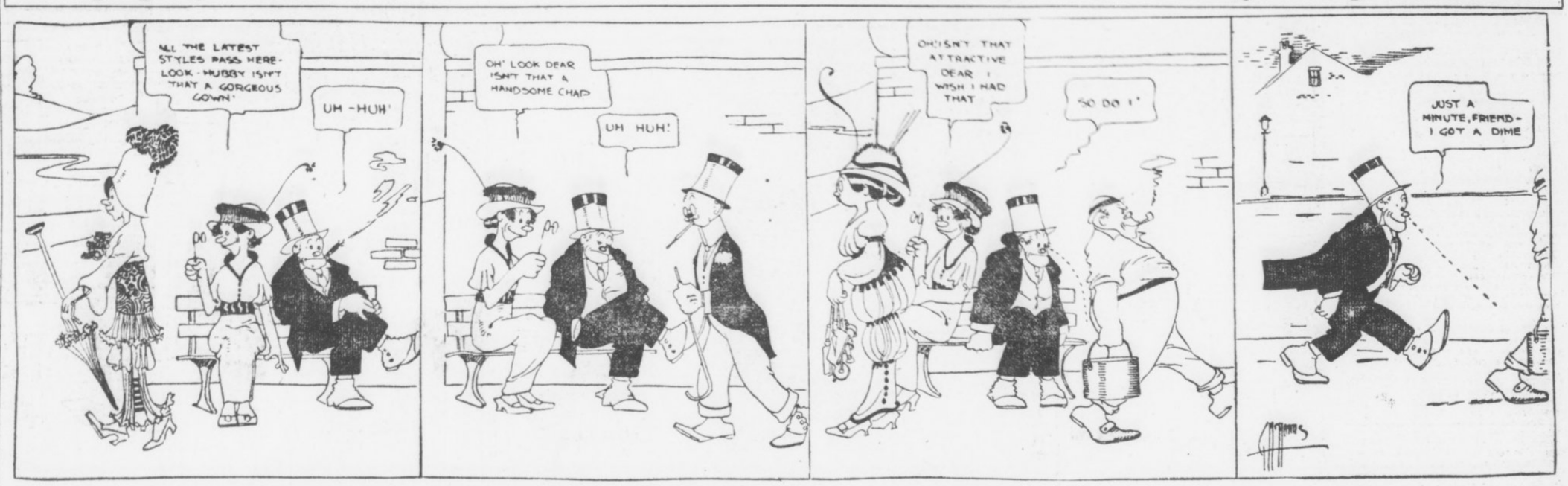

A Bit On the Side

Time and tide wait for no man, but many a geke is doing time for having taken things that were not tied.

* * *

With a few years' seasoning Otto Hess should develop into quite a pitcher.

* * *

A New Jersey man dreamed he was witnessing a baseball game and became involved in a scrap with the umpire. He awakened in a hospital. He should discard the dope and use a needle, then perhaps he may have a nightmare and dream he is witnessing the running of a derby.

* * *

Among the horses running on the Kentucky tracks this spring is White Wool. This horse also accounts for the shrinkage in certain bank rolls.

* * *

A wealthy New York man has built a fence 150 feet high around his mansion. Ten to one he's a baseball magnate.

* * *



Some fellers go tew church to git religion, while others go tew knock the choir and git a look at the Sunday-go-to-meetin' clothes the people is wearin.

Elder Berry.

* * *

Larry Sutton, scout for the Cubs and the Dodgers, says he always makes known his presence when he is watching a player in a bush league town. He lets the player know he is there so said player can prove HE is there. Some class to the system at that.

* * *

DIPPY DEPARTMENT.

(Conducted by Miss Ura Knutt.)

Miss Knutt—At what age should a young girl marry? I am 47 and thinking seriously of matrimony.

CAUTIOUS CORINE.

It is high time you was thinking seriously of matrimony, Cor. A girl should not marry until she has reached the age of common sense, and then she won't want to.

* * *



"The dame who lives up to fashion by wearing these new fangled shoes without heels has no license to refer to a policeman as a 'flat foot.'"—Giddy Gwendolyn.

* * *

A Pittsburg man bought an auto for $4,000 and after owning it a month sold it for $4. He probably saw the first month's repair bill and decided to save his money.

* * *

Speaking of self-control, the gent who possesses this valuable faculty will refrain from laughing when the umpire gets a wallop with the ball.

EXCURSION.

Tybee, Jacksonville, Atlantic Beach, $6.00; Tampa, $8.00, round trip, June 20. Ask the Ticket Agent, Central of Georgia Railway.

Millionaire Oarsmen For Harvard and Yale Boats

Morgan and Harriman Boys Among Competitors

By L. R. Murdoch.

A tremendous fortune—hundreds of millions—is represented by the Yale and Harvard crews which will race on the Thames Friday afternoon for the aquatic supremacy of those two classic institutions. The greatest wealth is, as usual, in the Harvard boat. But the Yale crew, as well as Harvard, stands for more money, by millions and millions, than any other that ever took the water.

In next Friday's race there will be, in a way, a struggle between the Morgan and Harriman families, two of the richest in America, or in the world, for that matter. The Morgans are at Harvard; Averill Harriman at Yale.

The most of Yale's millions are in the "brainery" of the crew—that is, in the land direction of the eight. W. Averill Harriman, the young coach and manager, is one of the two future heirs of the $78,000,000 of his late father, E. H. Harriman. Payne Whitney, formerly a Yale crew captain and now one of the coaches, has a fortune estimated at $30,000,000, inherited from his father, the late William C. Whitney.

George St. John Sheffield, of Attleboro, Mass., another coach and member of the rowing committee, is reported to be a millionaire.

Crocker a Millionaire.

The only member of the rowing squad itself who is immensely rich is Billy Crocker. He is one of the heirs to the Crocker fortune of some $10,000,000 in San Franiscо.

Nearly all of the Harvard oarsmen—particularly those in the first crew—are rich. Some of them are multi-millionaires or belong to multi-millionaire families. It has been heralded broadcast that the crew squad represents $45,000,000. That is away short of the mark. The Morgans alone represent about twice that. And there are many other millionaire families whose names appear in the crew list.

E. D. Morgan, Jr., is one of the heirs of his father of the same name, who is considered worth some $40,000,000. He rows on the first crew. J. S. Morgan, Jr., grandson of the late J. Pierpont Morgan, rows on the second crew. His family is supposed to be worth fully $50,000,000.

Some More Millionaires.

Harwood, Stratton and Mills are considered rich, but are not understood to be in the millionaire class. Trumbull's family is believed to count its property in seven figures. Goodale's family is rich, and Chanler's is supposed to be in the millionaire ranks. Captain Abeles and his brother, both coxswains, are believed to represent about half a million.

Young von L. Meyer's family is supposed to be worth fully $5,000,000. Gallagher, substitute coxswain, has a wealthy family.

Rival Crews Represent $200,000,000 Fortune

These figures show the estimated wealth of the families whose sons are connected with the Yale and Harvard crews, which will settle their respective university's dispute on the Thames Friday. Each crew represents more than a hundred million dollars. It is the richest collection of athletes who have ever competed in an American sporting event:

HARVARD.	
E. D. Morgan, Jr.	$40,000,000
J. S. Morgan	50,000,000
Von L. Meyer	5,000,000
Cutler	Millionaire
Curtis Brothers	"
Meyer	"
Saltonstall	"
Carver	"
Trumbull	"
Chanler	"

YALE.	
W. Averill Harriman	$78,000,000
Payne Whitney	30,000,000
G. St. J. Sheffield	1,000,000
(These men are coaches and rowing committeemen.)	
Billy Crocker	10,000,000

FOOD FOR SPORT FANS

By GEORGE E. PHAIR.

THE NATIONAL ROUGH HOUSE.

I met him coming from the baseball park
And bade him tell me tidings of the fray.
He lit his cigarette and answered:
"Hark.
The pastime came about in this here way:

FIRST INNING.

"McGinkle came strolling up to bat
And Hogan swung and knocked him flat.
And up stepped little Bill McGraw
And walloped Hogan on the jaw.
And Johnson hit McGraw a clout
Which made the third and final out.

SECOND INNING.

Bill Jones stepped up and took his place
And Meyer spiked him in the face,
And Murphy walked on Meyer's brow
And got a clout from Oscar Hovce.
Smith hammered Hovce upon the skonce
And closed the inning for the nonce.

THIRD INNING.

Malone stepped up to hit the ball
And got a clout from Sammy Hall,
And Hall went out the same old way
When he was hit by Oswald Shea.
McInnis blackened Oswald's eye
And thereby made the score a tie—

"I crave to know who won the game,"
I cried;
"Who pitched and who produced the winning swat?"
He looked on me with pity and replied;
"Such little trifles I have clean forgot."

Mr. Tinker's fine for rough-housing may strike him in a vital spot, but it is no punishment to be prohibited from playing in Cincinnati.

WHAT'S THE USE.

A baseball magnate looked upon the blue and cloudless sky,
And as he saw the sunlit scene a tear was in his eye.
In every corner of his park the summer sunlight stole,
But every shaft of sunshine was an arrow in his soul.
And when I asked him why he wept he raised his voice to say:
"Ten thousand dollars' worth of sun and not a game to-day!"

As we go to press the pastime of cuplifting is not encouraged on this side. Persons who dabble in the pastime of yachting should have a care.

Americans just happen to be lacking in technique in polo, in yachting, in tennis and in various other sports. The sole trouble with the Americans is that the bounders refuse to lose.

MORPHINE

Opium, Whiskey and Drug Habits treated at Home or at Sanitarium. Book on subject Free. DR. B. M. WOOLLEY, 34-N, White Sanitarium, Atlanta, Georgia.

SANTAL CAPSULES MIDY

CATARRH OF THE BLADDER Relieved in 24 Hours

Each Capsule bears the name MIDY

Beware of counterfeits

Tennis Tourney Is Speeding Up a Bit

Some fast matches will be witnessed at the courts of the Piedmont Driving Club on Wednesday afternoon as the players in the Georgia State championship tennis tourney are being narrowed down to the best. Playing began promptly at 10:30 o'clock Wednesday, as it had been found that morning matches must be played if the tournament is to be finished this week. Men's singles and consolation singles were played at the morning meet; various other matches will be played in the afternoon.

It seems now that the fight for the championship in the men's singles has narrowed down to Thornton, the present champion, and C. Y. Smith, E. V. Carter, Jr., and B. M. Grant. One of these men will have the opportunity of meeting Thornton.

It is said that Atlanta will be represented at the Southern tennis championship tournament, which begins at New Orleans June 23, by Nat Thornton and C. Y. Smith, and they should easily carry away the honors for Atlanta.

IT IS COOL AND COMFORTABLE IN THE GREAT NORTH WOODS AND LAKE COUNTRY OF WISCONSIN AND NORTHERN MICHIGAN.

Hundreds of inland lakes and streams with game fish and delightful summer resorts equipped with all conveniences necessary for the full enjoyment of the vacation period.

The finest of fishing, bathing, boating, yachting, golfing and tennis, or you may take automobile tours through the adjacent country where the soft balsam of the pines pervades the air.

Madison, Waukesha, Lake Geneva, Milwaukee, Green Lake, Devil's Lake, Manitowish, Woodruff, Eagle River, Gogebic and hundreds of other resorts and camping places are reached by the direct lines of the Chicago and Northwestern Railway from Chicago. Printed matter and full particulars on application to F. C. Bush, General Agent, C. and N. W. Ry., Brown-Marx Building, Birmingham, Ala.

BIG RACING BILL FOR SATURDAY; RICHARDS COPS

WHEN the Atlanta Motordrome is thrown open Saturday night for another evening of racing by electric light, the now historic duel between Jock McNeil and his J. A. P. motor and "Tex" Richards and his Indian will be resumed. They had another tilt last night, before a really brilliant audience that circled the quarter-mile track four deep, but it wasn't conclusive.

Jock's motor, which seems to be as delicate as it is fast, threw a charley-hoss in the final heat of the Georgia Sweepstakes, and Richards romped home a winner.

In the Motordrome Purse McNeil was forced to ride on a borrowed machine. Saturday night he and Richards will settle down to it in earnest to determine the best man at the track.

Richards a Big Winner.

Richards swept it clean Tuesday night in a series of races that kept the nerves of a huge audience a-tingle and stirred their enthusiasm to a pitch that has not been reached here in the memory of the modern speed fan.

In the Sweepstakes he won a qualifying heat from Renel and Shields. In the finals he met Renel, Lockner and McNeil and won by a comfortable margin, though it was a thrilling contest. In the Motordome Purse McNeil (on a borrowed machine) and Lockner thrashed it out with Richards, and though they pressed him close and made him ride the four miles in 3:04 2-5, they could not overhaul him.

In the special match race Renel defeated Harry Glenn, who in turn beat Luther. This race created vast enthusiasm.

Real Society Affair.

Altogether, the meet was a grand success and established motordrome racing in Atlanta on the firmest sort of basis. The very highest class of amusement lovers patronized the affair, and there hasn't been such a gathering of automobiles since Speedway days as was packed in around the motordrome Tuesday night.

Night racing is amazingly spectacular. The lights, the music, the hum of the motors, the pound of the tires on the board track, the swish of the wind as the drivers tear by, the brilliant audience, the cheering and applauding, and, on the steep board track, the neck-tisking, blood-stirring contests between expert riders traveling at a speed so great as to be uncanny.

There is small wonder that motordrome racing is sweeping the country as no sport has swept it in very many years and that Atlanta is more stirred up over it than it has been over any sport except baseball since Father Chadwick was a little boy.

Nearly everybody in Atlanta reads The Sunday American. YOUR advertisement in the next issue will sell goods. try it!

RINGSIDE NOTES

The Johnny Coulon-Kid Williams go scheduled to take place at Baltimore on July 4 has been switched to Los Angeles. The bantamweight champion refused to stand for a Baltimore man as referee and the police authorities in the Maryland city refused to stand for an out-of-town official.

* * *

George "Knockout" Brown, the famous Greek middleweight, wants to come to Atlanta for a fight with either Jack Dillon or Frank Klaus. Brown is at present in Chicago, but the game around the Windy City is rather quiet now. A match between Dillon and Brown should prove a corker.

* * *

The Danny Morgan boxing stable suffered a severe blow the other night. Young Ahern was stopped by Mike Gibbons; Jack Denning was handed a neat lacing by Tom Gibbons, while the Jim Savage-Sailor White go was called no contest. All this happened on Friday, the 13th.

* * *

Charlie White, the Chicago sensation, will not lack for admirers when he stacks up against Jack Britton at New Orleans on July 4. The Pelican City fans, who saw White stop Thomas recently are saving their pennies these days to back the Chicagoan.

* * *

Frank Klaus threatens to leave for Australia. The Pittsburg middleweight is getting sick of the ten-round game and wants to get some battles over the derby distance. The Western promoters are giving all their attention to the lightweights now and are not paying much notice to the middles.

* * *

Eddie Murphy, the Boston lightweight, who recently held Jack Britton to a draw at Kenosha, Wis., will meet Harry Trendall in a scheduled eight-round affair at St. Louis on Wednesday night. They have agreed to weigh 135 pounds at 2 o'clock.

* * *

Cyclone Johnny Thompson is to get back in the game again. The veteran boxer is billed to meet Tim O'Neil at Aurora on July 4. This will be Thompson's first fight in over a year.

* * *

Reports from the other side say that Harry Lewis has made quite a hit with the London sports. Harry has won four of his last five fights.

* * *

Charley Ledoux has arrived on the coast. The French bantamweight will start training at once for his 20-round engagement with Eddie Campi at Los Angeles, June 24. The winner will meet the victor of the Coulon-Williams bout.

* * *

A return match between Britt and Jimmy Grant would surely prove a hummer. Although Grant holds a knockout win over Spider, the latter seems to have improved greatly in the past few months.

GRAND NOW MATINEE 2:30 TONIGHT 8:30

GEO. KLEINE PRESENTS

"QUO VADIS"

The Sensational Photo-Play in 3 Acts and Eight Scenes. A Modern Marvel.

Matinees 25c Nights 25c and 50c

FORSYTH Matinee To-day 2:30 To-Night at 8:30

The Famous Cartoonist BUD FISHER Creator of "Mutt & Jeff"

PAULINE WELCH—The Lawn Party 3 LEIGHTONS AND OTHERS

NEXT WEEK GERTRUDE VANDERBILT The MUSICAL Comedy Star

MOTOR RACES

SATURDAY, JUNE 21, 8:15

BASEBALL

TO-DAY

Nashville vs. Atlanta

Ponce DeLeon Park

3:45 o'Clock

SKATING RINK OPEN

AT PONCE DE LEON

The beautiful, brilliantly lighted skating arena at Ponce DeLeon is now open for the season.

Join the Skating Throng and Enjoy the Summer

SESSIONS---2:30 to 5 P. M.; 8 to 11 to P. M.

Joe Bean

WILL WRITE ON

"BUILDING MEN"

Exclusively for Hearst's Sunday American Beginning Next Sunday

Joe Bean, manager of Atlanta playgrounds, physical director of the Atlanta Athletic Club and Marist College, has been building boys into strong, healthy men for years

You can learn his secrets only in The Sunday American

FREE RAG-TIME CONTEST

WEDNESDAY 3 P. M.

WEATHERHOLT HALL---72 N. Broad St.

Atlanta's Most Expert Players Will Compete With Player-Piano

Frank Hammond, Executive Secretary, Will Act as Judge.

EVERYBODY INVITED---IT'S ALL FREE

RACE TIGHTENS UP; MOBILE IS SLIPPING BACK

By Percy H. Whiting.

THE race in the Southern League is tightening up like a cheap suit on a rainy day. The Lookouts, going at an unexpected speed, thanks to Coveleskie's great hurling and Elberfeld's wonderful playing, are now only 41-2 games behind the Gulls. The Mobile team lost a double-header Tuesday that dropped it back a good bit. Montgomery is just .001 behind Chattanooga. Atlanta is only half a game behind Montgomery. Nashville is but three games back of the Crackers. Memphis is only half a game behind Nashville. Birmingham is only one game behind Memphis. Only five games separate the second team from the seventh.

Verily, it groweth some torrid in this Dixie country, in more ways than the thermometer shows.

* * *

TWO smashing hits in the thirteenth inning of the ball game at Ponce DeLeon Park yesterday busted the giddiest tie of the season on local lots and gave the Crackers a victim. The score was seven to six, which is admitted to be very close and which was a good deal closer yesterday than it looked.

The game proved one thing—that if the Cracker pitchers can hold the opposition long enough the Cracker batters will always wallop in with the hits necessary to win. But sometimes it is an awfully trying wait.

For instance yesterday:

Conzelman pitched a most excellent game of ball against the Nashville club, a game that was calculated to bring victory.

Of course the Vols made 10 hits off his delivery in thirteen innings, but earned runs were scarce and if an error in the outfield had not let in Gibson when perfect playing would have held him on bases, Conzelman would have been the winner at the end of the ninth.

* * *

THEN the excitement did get plentiful, for sure. Schwartz made a single in the tenth but couldn't get anywhere. In the same inning Bailey walked and stole but couldn't get past second. In the eleventh both sides went out one-two-three. In the first of the twelfth More got to first. He was sacrificed to second by Daley and went to third on Callahan's fly to the outfield. This put it up to Perry, but he grounded feebly to Alperman.

Long opened the last of the twelfth with a single through More. He was sacrificed by Welchonce, hugged the bag after Alperman's short pop to Callahan and died there when Bailey hit a foul fly to Schwartz.

* * *

WHEN the thirteenth rolled around the fans were hysterical. Conzelman got Schwartz, Young and Lindsay in quick and satisfying succession.

Then came the last half of the thirteenth.

Wally Smith, mighty clouter, swung his well-known willow against the sides of a Reach sphere and it jolted a small boy off the far corner of the sign board. On this terrific wallop Smith took third.

Of course the fans had a hunch right then that it was all up with the Vols for that day and their suspicions were quickly confirmed, for Bisland laced into the first ball pitched him, sending it flying past Schwartz for a clean, conclusive, concluding single. And the game was over.

Up to the tenth inning you would have wrecked your imagination in trying to picture it a great ball game. Neither team was fielding as well as it knew how. The Crackers, after getting a lead that looked as safe as a government bond, kissed away one-third of it in the eighth inning and the other two-thirds in the ninth.

There's one thing about the Crackers—give them time and they will spring a batting rally that will beat any team. The Vols gave them until the thirteenth, and they did the rest.

AUTO FOR JAKE DAUBERT; "BAD LUCK," SAYS MACK

BROOKLYN, June 18.—Local fans are so delighted with the showing of the Dodgers that they have started a popular subscription to buy Jake Daubert, captain and first baseman, an automobile.

When Connie Mack, manager of the Athletics, heard about the Daubert automobile fund, he at once wired President Ebbets, of the club: "Don't let them do it; it's bad luck." Connie always has blamed automobiles for the long losing streak encountered by the Athletics at the beginning of last season.

ASKS WAIVERS ON 2 YANKEES.

NEW YORK, June 18.—Manager Chance, of the New York Yankees, to-day asked waivers on Pitcher Caldwell and Catcher Sterrett.

GEORGIAN SPORTS COVERED by EXPERTS

All Members of This Club — By George McManus

Copyright, 1913, International News Service



Silk Hat Harry's Divorce Suit — His Honor's Glims Go Wrong

Copyright, 1913, International News Service.



Elberfeld in Fight For Batting Honors

Scrappy Kid Elberfeld is now close on the heels of Dave Robertson and Tommy Long for the batting leadership of the Southern League. The Chattanooga manager gained two points on his rivals yesterday, jumping from .345 and .348, while Long and Robertson picked up 1 point each.

Elberfeld is now five points behind Robertson for second honors and the way the Kid is hitting he may pass the Mobile slugger before the week is over. Long continues to pound the ball at a merry clip.

Welchonce fell one point below Sloan yesterday and is now fifth in the standing.

Here are the averages to date:

	A.B.	H.	Pct.
Long	233	85	.365
Robertson	218	77	.353
Elberfeld	204	71	.348
Sloan	243	79	.325
Welchonce	244	79	.324
Knisely	131	42	.321
W. Smith	216	68	.315

BASEBALL SUMMARIES

SOUTHERN LEAGUE.

Games Wednesday.

Nashville at Atlanta. Ponce DeLeon. Game called at 3:45 o'clock.
Chattanooga at Birmingham.
Mobile at Montgomery.

Standing of the Clubs.

	W.	L.	Pc.		W.	L.	Pc.
Mobile	40	26	.606	N'ville.	30	32	.484
C'nooga	32	27	.542	M'phis.	29	32	.475
Mont.	33	28	.541	B'ham.	27	32	.458
Atlanta	32	28	.535	N. Or.	22	40	.355

Tuesday's Results.

Atlanta 7, Nashville 6 (13 innings).
Chattanooga 8, Birmingham 2.
New Orleans 6, Memphis 4.
Montgomery 4-11, Mobile 3-5 (first game, 12 innings.)

SOUTH ATLANTIC LEAGUE.

Games Wednesday.

Charleston at Jacksonville.
Albany at Macon.
Columbus at Savannah.

Standing of the Clubs.

	W.	L.	Pc.		W.	L.	Pc.
S'v'nah.	38	13	.745	J'ville.	23	26	.469
C'bus.	27	22	.551	Chas'n.	19	32	.373
Macon	27	22	.551	Albany	14	33	.298

Tuesday's Results.

Savannah 3, Columbus 2 (10 innings.)
Charleston 5, Jacksonville 3.
Macon 8, Albany 6.

AMERICAN LEAGUE.

Games Wednesday.

Cleveland at Washington.
Chicago at Philadelphia.
St. Louis at New York.
Detroit at Boston.

Standing of the Clubs.

	W.	L.	Pc.		W.	L.	Pc.
Phila.	41	12	.774	Boston	22	27	.460
C'land.	36	20	.643	Detroit	24	35	.407
W'ton.	30	25	.545	S Louis	22	29	.361
C'cago.	30	27	.526	N. York	13	39	.250

Tuesday's Results.

St. Louis 7, New York 4.
Washington 8, Cleveland 3.
Philadelphia 7, Chicago 1.
Boston 7-3, Detroit 1-4.

NATIONAL LEAGUE.

Games Wednesday.

Boston at Pittsburg.
New York at Cincinnati.
Philadelphia at Chicago.
Brooklyn at St. Louis.

Standing of the Clubs.

	W.	L.	Pc.		W.	L.	Pc.
Phila.	32	16	.667	Boston	23	27	.531
N. York	30	19	.612	P'burg	24	29	.453
Ch'go.	30	25	.545	S Louis	23	32	.418
B'klyn.	26	23	.531	C'nati.	19	36	.345

Tuesday's Results.

Boston 1, Pittsburg 0.
Chicago 4, Philadelphia 0.
New York 6, Cincinnati 2.
Brooklyn 8, St. Louis 3.

EMPIRE STATE LEAGUE.

Games Wednesday.

Valdosta at Americus.
Thomasville at Waycross.
Cordele at Brunswick.

Standing of the Clubs.

	W.	L.	Pc.		W.	L.	Pc.
V'dosta	25	12	.676	W'cross	16	20	.444
Cordele	23	16	.590	A'cus.	16	23	.410
T'ville.	19	18	.514	B'wick.	15	25	.375

Tuesday's Results.

Cordele 2, Brunswick 1.
Valdosta 3, Americus 1.
Thomasville 3, Waycross 2.

GEORGIA-ALABAMA LEAGUE.

Games Wednesday.

Newnan at Talladega.
Anniston at Opelika.
Gadsden at LaGrange.

Standing of the Clubs.

	W.	L.	Pc.		W.	L.	Pc.
G'den.	23	14	.622	An'ton.	17	20	.459
Opelika	20	16	.556	N'nan.	17	21	.447
T'dega.	19	18	.514	L'Gr'ge.	15	22	.405

Tuesday's Results.

LaGrange 9, Gadsden 3.
Opelika 7, Anniston 6.
Newnan 7, Talladega 2.

OTHER RESULTS.

American Association.

Columbus 5, Milwaukee 2.
St. Paul 4, Toledo 1.
Minneapolis 10, Indianapolis 9.
Louisville 9, Kansas City 1.

Cotton States League.

Jackson 3, Pensacola 1.
Selma 7, Meridian 2
Columbus 15, Clarksdale 4.

Virginia League.

Petersburg 5, Norfolk 2.
Richmond 1, Newport News 0.
Portsmouth 6, Roanoke 1.

International League.

Rochester 7, Baltimore 5.
Rochester 6, Baltimore 3.
Newark 7, Toronto 1.
Providence 7, Montreal 6.
Buffalo 4, Jersey City 3.

Carolina Association.

Greensboro 8, Charlotte 0.
Asheville 3, Winston-Salem 1.
Durham 6, Raleigh 5.

Appalachian League.

Bristol 9, Morristown 4.
Johnson City 7, Knoxville 1.
Johnson City 4, Knoxville 1.

Texas League.

All games called off, rain.

Federal League.

Covington 10, Chicago 6.
Indianapolis 4, Pittsburg 3.

College Results.

Yale 2, Harvard 0.
Cornell 7, Pennsylvania 3.
Holy Cross 2, Boston College 0.

College Games Wednesday.

Yale vs. Harvard, at Cambridge.
Brown vs. Alumni.

THOMAS TO COACH WESLEYAN.

DELAWARE, June, 18.—Roy K. Thomas, a graduate of Olivet College, Michigan, and now a post graduate student in the University of Chicago, was yesterday chosen as Ohio Wesleyan's new athletic coach. He has had three years' experience at Fairmount College, Kansas.

TOBACCO HABIT You can conquer it easily in 3 days, improve your health, prolong your life. No more stomach trouble, no foul breath, no heart weakness. Regain manly vigor, calm nerves, clear eyes and superior mental strength. Whether you chew or smoke pipe, cigarettes, cigars, get my interesting Tobacco Book. Worth its weight in gold. Mailed free. **E. J. WOODS, 534 Sixth Ave., 749 M., New York, N. Y.**

Red Nelson Bought For Nashville Team

NASHVILLE, TENN., June 17.—Another Cincinnati cast-off has been added to the local pitching staff in Red Nelson, a right hander, who has been carried all this season, by Joe Tinker, according to a message received last night from President W. G. Hirsig, who is now in Ohio on business.

Nelson is a slabman of experience, however, and may prove a valuable addition to the local staff.

TUESDAY'S GAME.

The box score:

Nashville.	ab.	r.	h.	po.	a.	e.
Daley, lf.	5	2	1	3	0	0
Callahan, c.	5	1	2	5	0	0
Perry, 3b.	5	0	1	1	3	0
Schwartz, 1b.	6	0	1	12	0	1
Young, rf.	6	0	1	3	0	0
Lindsay, ss.	6	1	1	3	2	0
Goalby, 2b.	5	1	1	4	4	0
Gibson, c.	5	1	2	5	2	1
Beck, p.	3	0	0	0	3	0
**Noyes	0	0	0	0	0	0
More, p.	1	0	0	0	1	0
Totals	47	6	10	*36	15	3

Atlanta.	ab.	r.	h.	po.	a.	e.
Long, lf.	5	1	2	3	0	1
Welchonce, cf.	5	0	1	5	0	0
Alperman, 2b.	5	2	0	4	2	1
Bailey, rf.	4	1	1	3	0	0
Smith, 3b.	4	2	2	0	5	0
Bisland, ss.	4	0	1	2	8	1
Agler, 1b.	4	1	0	17	1	0
Chapman, c.	4	0	0	5	3	0
Conzelman, p.	5	0	3	0	0	0
Totals	40	7	10	39	19	3

**Hit for Beck in ninth.
*None out when winning run was scored.

Score by innings:
Nashville . . . . . 002 010 012 000 0—6
Atlanta . . . . . 300 200 010 000 1—7

Summary: Two-base hits—Daley, Gibson. Three-base hits—Long, Bailey, Smith. Double play—Perry to Goalby to Schwartz. Innings pitched by Beck, 8 with 6 hits, 6 runs. Struck out—By Conzelman, 5; by Beck, 4; by More, 1. Bases on balls—Off Conzelman, 1; off Beck, 5; off More, 1. Sacrifice hits—Smith, Bisland, Perry, Noyes, Long, Daley, Welchonce. Stolen bases—Callahan, Goalby, Bailey. Passed ball—Chapman. Hit by pitched ball—By Beck, Alperman. Wild pitch—Conzelman. Time—2:40. Umpires—Rudderham and Fifield.

MONEY

LOANED TO SALARIED MEN AT LAWFUL RATES
ON PROMISSORY NOTES
Without Endorsement
Without Collateral Security
Without Real Estate Security
NATIONAL DISCOUNT CO.
1211-12 Fourth National Bank Bldg.

Scores 112 to 98; But Count Not Finished

ROSSITER, PA., June 18.—Experts to-day had only partially completed compiling the box score showing the result of the baseball game played between the teams of Upper and Lower Rossiter yesterday for the championship of the town, but were able to announce that the score was 112 to 98. The summary showed the following:

Forty-two home runs, 53 triples, 73 doubles and 74 errors. Fifty-seven players participated in the game which went 16 innings and lasted five hours. Eight different umpires officiated, three being disabled.

The score stood 98 to 98 at the end of the 15th inning but the Lower Rossiter team rallied and got 14 runs in the 16th.

Attendance Trophy To Be Given Thursday

The silver trophy offered by the Southern League for the largest paid attendance the opening day of the season, and won by the Crackers, will be presented at Ponce DeLeon Park Thursday afternoon.

William M. Kavanaugh, president of the Southern League, will present the cup to the local club.

The Birmingham Barons will be the opposing club. Atlanta must beat 3,207 paid admissions Thursday again to surpass the Barons in paid attendance.

SMITH AND RODEL TO MEET IN TEN-ROUND BOUT

NEW YORK, June 18.—Gunboat Smith, the "white hope destroyer," and George Rodel, the "fighting Boer," have been matched for a ten-round fracas in this city on June 27.

Dundee Bests White In 20-Round Battle

VERNON RINGSIDE, CAL., June 18.—Johnny Dundee whipped "Chicago" Jack White, winning the decision at the end of the twentieth round, but there were moments when the givers of the 2 to 1 money on the Italian felt like tearing up their tickets.

White put up one of the best battles of his career. In the last two rounds Dundee fought like a little demon, battering Jack about the four sides of the ring.

CLARKE VS. WILLIS.

JOPLIN, MO., June 18.—Jimmy Bronson, manager of Jeff Clarke, signed a contract to-day for his protege to meet Harry Willis in a ten-round bout at New Orleans June 13.

20th ANNUAL EXCURSION
Atlanta City Salesmen
TO
ISLE OF PALMS
VIA
SOUTHERN RAILWAY
(Premier Carrier of the South)

ROUND TRIP $6 FROM ATLANTA

SIX DAYS' OUTING
DELIGHTFUL BATHING
BOATING, FISHING, DANCING

SPECIAL TRAIN with sleeping cars and coaches leaves Atlanta Terminal Station 6:00 p. m. Friday, June 27th.

Make reservations now at City Ticket Office, Southern Railway, No. 1 Peachtree Street.

Select Straws



There's no item of man's dress that contributes so much to his appearance as a clean-cut ---well-proportioned voguish Straw Hat---

Our stock of light-weight Sennits, in many proportions, will afford you an ample range for the selection of just such a style as you require ---at from

$2.00 to $4.00

The dressy smooth Straws, too, ranging in liberal profusion, at from $2.50 to $5.00.

Feather-weight Bangkoks and Panamas at $5.00 and $6.00.

TOURIST UMBRELLAS---made of silk---very close rolled---$3.00 and $4.00. All silk patent Folding Tourist Umbrellas---$3.00.

Tourists' Traveling Hats, Caps and many other items for the comfort of the traveler.

PARKS-CHAMBERS-HARDWICK COMPANY
37-39 Peachtree — Atlanta, Georgia

'DO IT NOW' IS ADVICE OF PONY CONTEST MAN, AS SPECIAL OFFER ENDS

There is a homely maxim which says that Providence helps those who helps themselves. This is true in anything, and is particularly true in the pony outfit contest The Georgian and The American are holding.

The Georgian and The American are offering ponies and watches worth, in the aggregate, several thousands of dollars, as prizes which are yours at no cost save the effort of hustling for subscriptions.

The contest manager has gone several steps farther and made a special offer of extra votes which put a premium on subscriptions brought in at an early date. There is an offer of 50,000 votes for the first $30 turned in for subscriptions, and this offer may be withdrawn at any time. Then there is an offer of extra votes for clubs of five, either yearly, half yearly, or quarterly. This offer expires soon.

"Do it now," therefore, should be the contestants' slogan.

That many of them have adopted this motto is shown by the standings published to-day, wherein great gains are credited to a number of active contestants. This should prove an example to the laggards—those who are "holding back"—always a dangerous practice, and doubly so in view of the special offers which expire soon.

District Number One.

George Rosser	90235
Vera Nellie Brantley	91680
Josephine Simril	85720
Miss Margaret Lewis	89815
Miss Louise Thompson	35205
Hillman McCalla	24205
Jacob Patterson	19800
Janet Oxenham	19485
Willie Ivey Wiggins	15230
Hugh B. Luttrell	19500
Miss Edith Clower	16385
Edgar Watkins, Jr.	17105
Miss Frankie J. Smith	15880
Mollie Lee Kendall	14305
Miss Mildred Stewart	11265
Andrew May	10725
Jack Papas	8300
Harold Holsonback	7725
Philip S. Reid	6305
Dorothy Stiff	6200
Sidney Clark	6200
Albert Smith	3755
John Dunwoody	3600
Miss Estelle Sullivan	2625
Nellie Martin	2410
Thomas M. Price	2350
Pauline Trull	1915
Glenn Moon	1800
Miss Christa Powell	1780
William Eisle	1740
James Grubbs	1500
Wyman Conard	1375
Louise McAllister	1365
Lottie Mae Dedman	1150
Donovan Owens	1125
Eugene Morgan	1100
Yoland Gwin	1000
T. L. Hoshall, Jr.	1000
Miss Louise McCrary	1000
Miss Sudie King	1000
Miss Gaynell Phillips	1000
Miss Mary E. Peacock	1000
Robert A. Harden	1000
Miss Ruth Grogan	1000
H. E. Watkins, Jr.	1000
Oliff Moody	1000
William Ernest	1000
Arthur Pepin	1000
Lillian Smith	1000
Chas. Johnson	1000
Frank Price, Jr.	1000
Morgan Glover	1000
Chas. Whitner, Jr.	1000
Jack Shinholser	1000
Donald Kellar	1000
Annette Jamerson	1000

District Number Two.

Miss Robert Harbour	150830
Eugene Willingham, Jr.	111815
Miss Idele Shaw	108200
Paul M. Clark	97215
Edmund Hurt	95030
J. W. Collins, Jr.	88215
Miss Elizabeth Garwood	84245
Miss Lottie McNair	70155
Miss Marjorie McLeod	64125
Miss Virginia Jackson	17490
Elsie Gosnell	10125
William Wellborn	8250
Miss Edith Gray	7450
Robert R. Andrews	7350
Willie Harden	6785
Miss Virginia Watson	6300
Charles J. Kellogg, Jr.	5425
Miss Nellie Reynolds	4195
Robert Wood	4015
J. Edgar Sheridan	3646
Edgar Sweetser	3130
Miss LaRue Church	2615
Clinton Hutchinson	1915
Max Clein	1310
Sarah Paxton	1305
Miss Lucy Withers	1140
Miss Elizabeth Downing	1050
Maurice McGalry	1010
Martin Comerford	1000
Buel Crawley	1000
Ralcy Ray	1000
Miss Catherine Fussell	1000
Nick Caroli	1000
W. Samet	1000
Ed Ferguson	1000
Pierce Smith	1000

District Number Three.

Willetts Matthews	107060
Miss Alma Coleman	10695
Mildred Brickman	98325
Charles L. Stevens	93610
J. P. Goets, Jr.	75990
Miss Mary Wells	65510
Marion Wells	6395
Joe R. Smith	4625
Miss Mabel Bracewell	3560
Annie S. Slatton	2895
Miss Evelyn Oxford	1825
Ernest E. Hamorick	1675
Howard Grove	1125
Claudia Cochran	1060
Willie Reynolds	1000
Harry Brown	1000
Annie Mealor	1000

District Number Four.

Fannie Mae Cook	108050
Oscar Eugene Cook	100795
Florence Greenoe	96128
W. H. Hamilton, Jr.	92670
Nathaniel Kay	87245
Eleanor Raoul	49270
Myrtle Jones	37290
H. L. W. Brown	26120
J. Walling Davis	20610
Miss Wilhelmina Tucker	15565
Miss Annie Graham	14390
James Eden	8900
Charles Ernest Vernoy	7800
Miss Ida Bloomberg	7615
Miss Alice Feldman	7000
Miss Meta Fichett	6300
Ida G. Fox	6175
Nell Reynolds	5450
Milton Holcombe	5025
Lillian Maurenberg	4185
Annie Slatten	4125
Howell Conway	3650
Miss Beatrice Brunson	2990
Miss Marie Toy	2465
Agnes Shatren	2335
Louis Whitman	1810
Ralph Rose	1795
Guy Quillian	1615
Vivian Broom	1470
Raymond Smith	1460
John Thrasher	1425
Paul Theodown	1420
Roy Young	1400
Estelle Honer	2065
William Henderson	1290
Louise Simpson	1290
Sam Nance	1250
Mose Gold	125[illegible]
Miss Susie Black	1230
Miss L. E. Abbott	1000
Miss Lovie C. Dean	1000
Frank Henley	1000
Miss Annie Mae Hilsman	1000
Lynn A. Hubbard	1000
Harry Stane	1000
Miss Sarah Whitaker	1000
Miss Margaret White	1000
R. H. Brown	1000
Hugh Terrell	1000
Miss Carlotta Burns	1000
Lowell Battle	1000
Miss Lillian L. Brown	1000
Miss Marion Overstreet	1000
Jack Ellman	1000
Eugene Bayliss	1000
Esther Hutchins	1000
Valentine Jenkins	1000
Sam Silverman	1000
Wm. J. White	1000

District Number Five.

Frank Ison, Jr.	94660
Richard Rainey	83865
Emery Ward	74340
Miss Louise Chewning	24740
Miss Rosemund Humphries	16525
Miss Margaret Le Feure	14780
Harnden Thomas	10300
Robert D. Ritchie	8200
John Baker Long	7130
Chas. B. Alverson	6890
Miss Lucille Berry	6705
Sallie Evans, Douglasville	6300
O. H. Gintzen	3640
Roy Coleman	3340
Miss Mary Holloway	2065
Elsie Cummings, Savannah	1730
Miss Texia Mae Butler	1240
Wm. Hood	1150
Lawrence Leake	1000
Merriot Brown Reid	1175
Miss Frances Summers	1000
Wm. J. White	1000
Rosa Belle Edison	1000
Ethel Van Horn	1000

District Number Six.

Edward DeLoach	65080
William Turner	64840
Miss Beverly Swanton	29505
Agnes Meara	20595
Miss Susanne Springer	15265
Fred Vickery	10070
Edgar Wilson	9680
J. T. Sewell	8160
Miss Margaret Thornton	6325
Grady Harris	5905
George Nelson Baker	4730
John Lovett	4320
Charles Hood	3725
E. F. Marquett	2255
Richard Kell	2250
Gay Reynolds	1880
Miss Ora F. Dozier	1790
Francis Summers	1330
Miss Grace Davis	1000
Gregory J. Eaton	1000
Angie C. Newton	1000
Benjamin F. Saffets	1000
Edith Clower	1000
Miss Alma Hudson	1000

District Number Seven.

Philip Gilstein	32785
A. Morrison	32055
Chas. R. Walker, Jr.	27445
George H. Melton	27520
Henry Hull	26680
James Allen	15700
Clyde Mitchell	6325
Fannie Bettis	6100
Lawrence McGinnis	1170
Joe DuPre	1160
Claude Higgins	1000
Willie Mae Dempsey	1000
Joy Carroway	1000
Miss Inez Kimberly	1000

City Carriers and Newsboys.

Mose Brodkin	159645
J. E. Moore	105915
O. B. Bigger	105780
Ross Greer	123265
Harold Hamby	102395
John Trimble	97660
Roy Cook	32790
Powell Pendley	11750
Harold Turner	11335
Norman Gooch	11000
Sterlin Jordan	11360
Raymond Wilkinson	102235
Sidney Ney	8820
Olin Neal Bass	7620
Irvin Willingham	71940
St. Leonard Veitch	63180
Everett J. Cain	5675
Royal Barbour	4360
Grady Cook	3960
Bonnell Bicodworth	2610
L. M. Harrison	1560
R. S. McConnell	1220
Johnnie Evans	1000

Out-of-Town Agents and Carriers.

John Martin, Jr. Columbus, Ga.	44430
Thos. W. Rylee, Gainesville, Ga.	30270
Lee Bowden, Athens	30270
Jake Palmer, Murphy, N. C.	25395
Chas. Barron, R. F. D., Atlanta Ga.	20420
	19495
Ambrose Scarboro, Royston, Ga.	11260
Leon Spence, Carrollton, Ga.	11695
H. K. Everett, Calhoun, Ga.	9300
M. E. Dasch, Stone Mountain,	
J. S. Plunkett, Carey Sta. Ga.	6485
Leckie Maddox, Newnan	4605
Gladys Daniels, Bolton	3210
Leon B. Spears, Woodstock, Ga.	5725
Smith Fallaw, Opelika, Ala.	2480
Aubrey Hokpins, Anderson, S.C.	2365
Jos. Milam, Cartersville, Ga.	4950
Alfred Chappelle, Sparta, Ga.	2020
Robt. Newby, Vienna, Ga.	1360
H. Esserman, Rome, Ga.	1345
John Toler, New Orleans, La.	1340
James Wilkins, Gaffney, S. C.	1015
Chas. B. Havey, Lithonia, Ga.	1000
L. Bennett, Brunswick, Ga.	1000
Reuben Corliss, LaGrange, Ga.	1000
R. E. Hudson, Unadilla, Ga.	1000
Hugh Parrish, Adel, Ga.	1000
Paul Swint, Gibson, Ga.	1000
X. N. David, Cedartown, Ga.	1000
Rupert Mobley, Covington, Ga.	1000
Marvin Collier, Barnesville	1000

Georgia School Boys and Girls.

M. Means, Meansville	48780
Ben Steinberg, Cartersville	47460
Ambrose B. Tribble, Lithonia	46450
John Logan, Gainesville	41040
Margaret Danner, Doraville	40536
Chas. E. Kelly, Cartersville	40150
Lois Casey, Chattahoochee	42460
Gertrude Moseley, Menlo	43335
Patrick Jones, Macon	36900
James Leak Reeves, Madison, Ga.	36300
(Billie) Wm. L. Campbell, Norcross, Ga.	35125
Virginia McCowen, Marietta Car Line	31200
D. W. Spain, Talbotton, Ga.	30605
Mary Allen, Macon	25160
Maxwell Aubrey, Bolton	16595
Mary Caldwell, Chipley	16200
C. E. Crawford, Chipley	15400
Ennis Spinks, Chipley	15010
Clifford Henry, Carrollton	14285
Paul Josey, Forsyth	12855
Landrum Grey	12160
Elmer Towns, Social Circle	11475
Cary Brazil	11355
R. C. Overstreet, Sylvania	10575
Blake Nichols, R. F. D. Atlanta	8680
O. S. Morton, Raymond	8390
W. B. Dismukes, Mystic	8230
Grady W. Griffin, Athens	8220
Ora Lyons, Griffin, Ga.	8125
Reginald Houser, Macon	7550
Raleigh Wilkinson, Athens	7350
Wm. Tillaferro, Mansfield	7350
H. E. White, Flovilla	7300
Emory Steele, Commerce	7200
Belle Ragsdale, Lithonia	7190
G. W. Posey, Jr., Juniper	7100
Susie Glenn, Social Circle	6105
H. H. Redwine, Fayetteville	6100
Bennett Jeffers, Douglasville	5670
Esther Isoorstein, Covington	5120
J. P. Tucker, Jr., R. F. D. Decatur, Ga.	4875
Anna Johnson, Summerville	4605
Wil Chapman, Whigham	4680
Sidney Newsome, Union Pont.	4100
Terry Strozier, Greenville	3610
Belle Stowe, Toccoa	3605
Jessie Tabor, Loganville	3600
W. Harrell, Jr., Quitman	3400
Rives Cary, Barnesville	3310
Clay Burruss, Carnesville	3265
Sarah Carter, Savannah	3250
Ernest F. Carlisle, Ja., Griffin, Ga.	3225
Berry; Clein, Columbus	3150
Richard Johnson, Tennille	3000
Miriam Stansell, Gainesville	2940
Betta Davis, Fayetteville	2595
Wm. Reid, Columbus	2325
Warner Webb, Griffin	2285
Alfred Wilkes, R. F. D. Atlanta	2620
Eleanor Lindsay, Tucker	2420
Carl Bragg, Woodcliff	1945
Virginia Wing, Roswell, Ga.	2000
Ruth Aiken, Forrest Park	2415
B. C. Elder, Blakely	1970
Jimmy Logan Grantville	1950
Mattie L. Johns, Loganville	1675
Helen Mitchell, Richwood	1595
J. L. Brewer, Egan	1578
Sarah F. Spier, Monroe	1565
W. A. Hollis, Columbus	1595
Horace McConnell, R. F. D. Atl	1405
Chas. Harlan, R. F. D. Atlanta	1280
E. A. Heckle, Cornella	1255
Morris McClure, Jackson	2030
Jessie Collier, Barnesville	1235
Virginia Young, Roswell, Ga.	1175
Robert Davis, Columbus	1475
Gertrude Marshall, Savannah	1150
Robt. Mobley, Jr., Quitman	1155
Ernest Baker, Washington	1110
Ernest Turney, Chipley	1085
H. C. Ogilvie, Savannah	1080
J. P. Craven, Baxley	1075
Clyde Stephens, Barnesville	1075
J. C. Smith, Oxford	1060
Erva Blackstock, Hogansville	1030
E. Scarborough, Macon	1025
Nora E. Webster, Sylvania, Ga.	1025
Etheridge Bradley, Smyrna	1015
Chas. Clark, Loganville	1010
Brannon Sharp, Commerce	1000
G. W. Davis, Bremen	1000
Cecil McGahee, Lithonia	1000
Dan Patrick, Conyers	1000
Felix Reid, Union City	1000
Ralph Little, Commerce	1000
C. V. Turner, Jr., Quitman	1000
Lily Wilkes, R. F. D. Atlanta	1000
J. H. Hewlett, Conyers	1000
Rudolph Campbell, Fairburn	1000
A. E. Gilmore, Jr., Tennille	1000
Edna Jennings, Newnan	1000
Thos. Lamar, Waycross	1000
Evelyn Davis, Baconton	1000
E. V. Turner, Jr., Athens	1000
Amy Davis, Bremen	1000
Joe Tink, Gainesville	1000
Bennett Willis Norman, Norman Park	1000
H. B. Reid, Crawfordville, Ga.	1000
Evaline Webster, Waycross	1000

School Boys and Girls Outside of State of Georgia.

Fain E. Webb, Jr. Piedmont, Ala.	40315
Elmer Cooper, Greenville, S. C.	39200
Willie Finlay	39200
Lena Mae Smith, Knoxville, Tenn.	31275
McGee Hunt, Westminster, S. C.	26000
Robert Hyatt Brown	25120
Miss Lydia Bemley	20050
Ralph Turner	17200
Edmund A. Lively, Birmingham, Ala.	16900
Geo. W. Chamlee, Chattanooga, Tenn	12500
Miss Dorothy Davis	9000
Rodney Stephens, Abbeville, S. C.	5675
Henry Hicks	5630
Janette Gerelde, Pensacola, Fla.	2700
Miss Annie McCarrell	2390
George Andrews	2100
Chas. E. Briley, Jr., Charleston	1500
Lindsay W. Graves	1045
Novel Wheeler	1030
Pauline Trull	1000
J. T. Webb, Jr.	1000

Old Home Week

By QUILL.

Problems of Cotton Shipping Discussed At Secret Meeting

BIRMINGHAM, ALA., June 18.—With 50 representatives in attendance, behind closed doors, a conference here is considering the future handling of cotton.

Bankers, cotton exporters, merchants, compress owners, rail and water transportation representatives and others are in the conference.

Questions to be considered concern uniformity of size and markings on bales, these markings to make a full showing as to condition at time of baling, whether wet or dry, condition of cotton, loose or compact, etc.

Stringent rules of steamship companies handling the cotton movements and the financing of the cotton on through billing are also being given careful consideration.

Wilson Endures Dog Days Minus Iced Air

WASHINGTON, June 18.—Annoyed at the publicity which attended his use of the White House refrigerating plant, which was designed to cool the executive office during Washington's heated term, President Wilson to-day announced that he would "take his medicine" as hot as the Senators and Representatives who have to remain in the capital.

Accordingly the steady rise of the mercury in the presidenital offices to-day was unimpeded by any ice chilled air and a single electric fan batted feebly against the wall.

Third Man Out for Savannah Collector

SAVANNAH, June 18.—Isadore Collat has announced his candidacy for the collectorship of the port of Savannah. David C. Barrow and Colonel M. J. O'Leary are in the race. Collat is for the present in the hands of his friends. He has communicated with the Georgia Senators and is ready to push the contest to a finish.

Although Collat was born in Germany, he has resided practically all his life in America. He came to Savannah in 1875.

District Methodist Conuference Ended

One hundred and twenty-five delegates and five hundred laymen Wednesday attended the closing session of the annual Atlanta District Conference of the Methodist Church, South, in the Lakewood Heights Methodist Episcopal Church.

Dr. W. P. Lovejoy, of this city, officiated as Presiding Elder. The entice morning session was taken up with the discussion of foreign and domestic missions and with plans for the extension of the church throughout the district.

Neither Drank Nor Smoked; Dies at 103

AURORA, ILL., June 18.—Eleaser Fisher, who would have been 103 years old in September, is dead at his home in Sandwich, Ill. He was in remarkably good health until two weeks ago, when he fell and broke his hip.

He always boasted that his total abstinence from tobacco and liquor had much to do with his long life and splendid health.

Segregation Bill Is Law; Mayor Signs It

Mayor Woodward late Tuesday afternoon signed the Ashley segregation ordinance, a law providing that the majority of residents in any city block may determine whether that block shall be exclusively for white people or negroes. It is now in effect.

The ordinance was passed at the instance of residents of the Fourth Ward and immediate action under its provisions is expected in some parts of that ward.

Free Labor Swells Georgia Coal Yield

WASHINGTON, June 18.—The production of coal in Georgia in 1912 was 227,503 short tones, valued at $338,426, according to a report of the Geological Survey issued to-day. For the first time in several years an increase was noted.

The increase is due to the substitution of free labor for prison labor, the report says. Georgia has 100,000 acres of coal land according to the report.

NEW STRIKE NEAR IN COAL MINE WAR

Senate Investigators, Ready to Go, Leave Trouble Brewing at New River.

CHARLESTON, W. VA., June 18.—That a strike of miners in the New River field will follow to-day's meeting of the district board of New District, No. 29, at Beckley, was predicted by local officials of the United Mine Workers.

The miners in that field are restless. The meeting to-day has power to call a strike. In the Kanawha field the miners are awaiting the action of the New River field and are expected to act in a similar manner.

To-day will complete the work of the Senate investigating committee here if this morning's plans are carried out, and the members of the committee will leave for Washington this afternoon.

The operators have many witnesses yet to testify, but these will be taken to Washington. The committee is considering the matter of leaving Senator Kenyon here for a few days longer to continue the inquiry into causes of conditions on Cabin and Paint Creeks, but it has not arrived at a definite decision.

When the Senate committee met this morning further witnesses were put on the stand by the operators to tell of riots engaged in by strikers on Paint Creek. John A. Greene, former superintendent at Mucklow, and Walter Belk, who had charge of the Baldwin mine guards at Mucklow prior to the declaration of martial law, were among the witnesses who told of the battles in and around Mucklow.

Belk told of the steps taken for protection against strikers and union miners on the north side of the Kanawha River, who, according to reports received, were coming to shoot up Mucklow.

He said strikers had cut out the underbrush at various places on the mountainsides so as to get a clear view of the town. The most noted of these battles were on May 29, June 5 and July 25, 1912.

Englishman Praises U. S. Cotton Baling

LONDON, June 18.—Sir Charles Wright Macara, president of the English Federation of Master Cotton Spinners is enthusiastic over the new American "perfectly packed" cotton bale. He said:

"It is equal in all respects to the Egyptian bale and now that the Americans have made a start in producing perfect bales I am hopeful that their progress will be rapid."

LOSING YOUR HAIR?



Read What a Herpicide Enthusiast Says

You are becoming bald. The hair is getting thin on the top of your head and unless you take my advice you will, before long, be as hairless as a croquet ball. Remember, too, that chronic baldness is incurable.

It is all due to dandruff. I can tell, because you always have dandruff flakes on your coat collar. Besides being an indication of impending baldness, it also suggests untidiness.

Newbro's Herpicide causes dandruff to disappear and prevents the hair from falling out. It has a wonderfully beautifying effect upon the hair, producing changes which are sometimes beyond belief.

You are not taking any chances when you purchase Herpicide and you are tempting fate when you use anything else. Herpicide has thousands upon thousands of satisfied users who testify to its germ-destroying and hair-preserving qualities.

Newbro's Herpicide in 50c and $1 sizes is sold by all dealers, who guarantee it to do all that is claimed. If you are not satisfied your money will be refunded.

The best barbers recommend and use it.

Send 10c in postage to The Herpicide Company, Dept. R, Detroit, Mich., for sample and booklet.

Jacobs' Pharmacy, special agents.

Men and Religion Bulletin No. 60

Count the Cost

"When her masters saw that the hope of their gains was gone ——"

Acts XVI:19

Complaints will come.

Eleven houses, the so-called segregated district, and more than thirty-three houses scattered over Atlanta have been closed.

In those houses a seven hundred thousand dollar a year business had depended upon the betrayal of sufficient girls to supply the trade.

An annual rental of sixty thousand and more dollars had been paid the landlords.

The closed doors marked the end.

To-day, the white slaver can not sell his "meal-ticket," a pitiable girl, in Mechanic Street.

Its doors and windows are boarded up.

And its former denizens know of no place in Atlanta where under police protection trapped girls can be bought and sold.

Who then is complaining of Atlanta's immorality?

The Underworld———Laugh not!

Continuous, concerted clamor is one of the oldest devices of the crook.

BY IT, JERUSALEM'S GRAFTERS crucified Christ: their clatter convinced Roman Pilate that multitudes desired the release of murderer Barabbas and demanded the death of Jesus, our Saviour.

The Light of the World, they tried to quench: but by the Cross they only raised It higher.

Ever triumphant, the risen Lord to-day moves on.

Following in His steps, Paul pitied the Philippian slave girl: men said she was "possessed with a spirit:" to-day, you would probably call her a degenerate.

Her owners, men, made money by her weakness.

Paul cured her. No longer would her infirmity support able-bodied men. These, her masters, rebelled. They threw the city into an uproar with their cries. They said—

"These men trouble our city."

Their loss of dirty money doubtless did seem to them a civic catastrophe. Honest men knew otherwise. And men have not changed.

ATLANTA'S MORAL DOWNFALL HAS COME IN THE MIND OF THE PIMP, THE PANDERER, THE WHITE SLAVER AND THE LANDLORDS OF FALLEN WOMEN SINCE THERE IS NO LONGER A POLICE-PROTECTED PLACE WHERE THEY CAN PREY UPON WEAK WOMEN.

"The hope of their gain" has gone: hence, the clamor.

So loud was it in Chicago that her city council appointed nine of its members a committee to consider reopening their recently closed red light district.

To this committee Attorney General Cosson, of Iowa said:

"A segregated district—a corrupted police force.

"A segregated district is inseparably connected with murder, rapine, lust, and robbery."

Father O'Callaghan, protesting against segregation, said:

"I do not want to call any city official 'His honor the Chief Panderer of the city.'"

Rabbi Hirsh, adding his voice, said:

"Every man before he enters—should think of how he would feel if his own sister or his own cousin were to be held in such thraldom and slavery as these poor sisters of ours are held."

Jacob A. Riis wrote: "FIGHT IT TO A FINISH THE ONLY WAY."

Graham Taylor reviewing the situation in the "Survey" says:

"There has been a surprising rally of public sympathy against restoring the suppressed disorderly resorts in the former segregated districts.

"All of the great dailies have already pronounced against it."

And Chicago, like Minneapolis, refused to stultify itself by compromise with crime.

Therefore, remember: "When her masters saw that the hope of their gains was gone" they caused a riot in Philippi.

Similar tricks will not succeed in Atlanta. You are on your guard.

EXECUTIVE COMMITTEE of the Men and Beligion Forward Movement.

The Stomach Is the Target

Aim to make that strong—and digestion good—and you will keep well! No chain is stronger than its weakest link. No man is stronger than his stomach. With stomach disordered a train of diseases follow.

Dr. Pierce's Golden Medical Discovery

makes the stomach healthy, the liver active and the blood pure. Made from forest roots, and extracted without the use of alcohol. Sold by druggists, in liquid form at $1.00 per bottle for over 40 years, giving general satisfaction.

If you prefer tablets as modified by R. V. Pierce, M. D., these can be had of medicine dealers or trial box by mail on receipt of 50c in stamps.

Government Experts At Food Conference

MOBILE, ALA., June 18.—The first real business session of the National Dairy, Food and Drug Officials' Convention was held here yesterday. Representatives of the United States Agricultural Department from the various divisions affecting pure food are present, among them Dr. A. L. Alsberg, Dr. W. T. Bigelow, G. E. Patrick, B. H. Rawl and G. L. Flanders.

The principal paper read was from James H. Wallis, of Idaho, on "The Legislature, the Food Commissioner's Greatest Difficulty."

EXTRA! EXTRA!—Jimmy's Little Baby Brother can walk. A great page of fun in THE SUNDAY AMERICAN.

Take Your Vacation at Wrightsville Beach

Near Wilmington, N. C.

Splendid hotels; finest beach on Atlantic Coast; best sea and sound fishing; electric train service to city. No end to indoor and outdoor amusements. Reduced railroad rates. For literature and other information write to

E. L. Hinton, Mgr. Seashore Hotel, Wrightsville Beach, N. C.
C. E. Hooper, Mgr. Oceanic Hotel, Wrightsville Beach, N. C.
H. C. Foss, Mgr. Hanover Inn, Wrightsville Beach, N. C.

COTTON RECOVERS EARLY RECESSION

Bearish Acreage Report and Good Weather Cause Selling—Spot House Buying Big Factor.

NEW YORK, June 18.—With new positions showing the greatest weakness the cotton market opened barely steady to-day, with first prices at a net decline of 2 to 8 points from last night's close.

There was considerable selling on the figures in The Chronicle's report. This report shows acreage of 38,573,441 acres this year, against 37,377,276 acres last year, showing an increase of 3.20 per cent. This, coupled with Miss Giles' report up to and including June 11 giving the condition of the crop 83.9 per cent, against 84.6 per cent to May 25, and 80.2 last year and 87.5 per cent in 1911, forced new crops off 10 to 11 points. The old crop followed the decline moderately.

In addition to these reports the decline was helped along by the favorable weather conditions overnight. The map shows good rains in the western half. Crop advices were extremely bearish.

Liverpool, the South and the ring inclined to sell. Offerings, however, were quickly absorbed by brokers representing spot houses and the market turned very steady during the forenoon, resulting in rallying some 2 to 4 points higher than the opening level.

Price movement during the afternoon session developed irregularity, being 2 points lower on near positions and 4 to 6 points lower on distant months. The market found good support on all recessions. The tone of the market, however, wast not so strong and rather indicated an easier technical position on account of the heavy short covering of late. Advices from New Orleans state that the visible supply statement Friday is expected to make a bullish showing, particularly in comparison of mill takings, on account of the large exports the local and New Orleans stock, now landing in Europe.

At the close the market was steady with prices at a net decline of 4 to 12 points from the final quotations of Tuesday.

Following are 11*a. m. bids in New York: July, 12.14; August, 12.11; October, 11.53; January, 11.54.

Following are 10 a. m. bids in New Orleans: July, 12.38; August, 12.20; October, 11.67; January, 11.68.

Estimated cotton receipts:

	Thursday	1912
New Orleans	1,800 to 2,500	344
Galveston	1,00 to 1,300	645

Semi-weekly interior movement:

	1913.	1912.	1911.
Receipts	6,272	7,459	3,325
Shipments	15,550	12,765	6,396
Stocks	189,430	134,561	98,217

RANGE IN NEW YORK FUTURES.

	Open.	High.	Low.	Last Sale.	Close.	Prev. Close.
Jne					12.04-08	12.10-12
Jly	12.13	12.15	12.05	12.10	12.10-12	12.15-16
Ag	12.09	12.13	12.04	12.08	12.08-10	12.12-13
Spt	11.76	11.76	11.72	11.72	11.74-76	11.81-82
Oc	11.65	11.66	11.56	11.59	11.58-59	11.67-68
Nv					11.52-55	11.63-65
Dc	11.62	11.64	11.55	11.56	11.55-56	11.66-67
Jn	11.54	11.56	11.47	11.47	11.48-49	11.58-59
Fb					11.49-51	11.59-61
Mh	11.63	11.65	11.57	11.57	11.57-58	11.68-69
My	11.68	11.68	11.62	11.62	11.62-63	11.74-75

Closed steady.

LIVERPOOL COTTON MARKET.

LIVERPOOL, June 18.—This market was due to open 2 points higher near positions and 5 points higher on distant months, but opened quiet but steady, at a net advance of 2½ to 3 points. At 12:15 p. m. the market was steady, at a net advance of 2½ to 3 points.

Fair business doing in spot cotton at 1 point advance; middling, 6.81d; sales, 8,000 bales, including 7,000 American bales.

At the close the market was quiet but steady with prices at a net advance of 3 to 4 points from the closing quotations of Tuesday.

Futures opened quiet and steady.

	Opening. Range.	Close.	Prev. Close.
June	6.61½-6.61	6.61	6.58
June-July	6.53½-6.54	6.54½	6.51½
July-Aug.	6.53 -6.52½	6.53	6.50
Aug.-Sept.	6.43½-6.43	6.44	6.41
Sept.-Oct.	6.31½-6.31	6.32	6.29½
Oct.-Nov.	6.26 -6.25½	6.26	6.23
Nov.-Dec.	6.21½	6.22	6.19
Dec.-Jan.	6.21 -6.17½	6.21	6.18
Jan.-Feb.	6.21 -6.20½	6.22	6.18
Feb.-Mch.	6.22 -6.21½	6.23	6.19
Mch.-April	6.23	6.24	6.20
April-May			6.21

Closed quiet but steady.

SPOT COTTON MARKET.

Atlanta, nominal; middling 12½.
Athens, steady; middling 11¾.
Macon, steady; middling 12⅛.
New Orleans, steady; middling 12 9-16.
New York, steady; middling 12.40.
Philadelphia, quiet; middling 12.50.
Boston, quiet; middling 12.40.
Liverpool, firm; middling 6.81d.
Savannah, steady; middling 12⅜.
Augusta, steady; middling 12⅛.
Norfolk, steady; middling 12⅜.
Galveston, firm; middling 12⅜.
Charleston, nominal.
Wilmington, quiet; middling 11⅞.
Little Rock, quiet; middling 11⅝.
Baltimore, nominal; middling 12½.
Memphis, firm; middling 12⅜.
St. Louis, firm; middling 12 5-16.
Houston, steady; middling 12¾.
Louisville, firm; middling 12¾.
Charlotte, steady; middling 11⅜.
Greenville, quiet; middling 12c.

Today's New York Stock Market

Below are given the highest, lowest and closing prices of stocks to-day, together with the previous close.

STOCK—	High.	Low.	Clos. Bid.	Prev. Close.
Amal. Copper	67½	66	67⅛	65⅝
American Agr.	....	....	....	47
Am. Beet Sgr.	22¼	21	22¼	....
American Can.	28¾	26⅞	28⅜	26½
do. pfd.	86⅞	86	86⅞	84
Am. Car. Foun.	43	42	43	42¼
Am. Cot. Oil.	....	....	....	35
American Ice.	23	22½	23	21½
American Loco.	....	....	....	29¼
American Smel.	64¼	63½	64	62¾
American Sug.	107	107	107	107
Am. T. and T.	128½	127¾	128½	127⅜
Amer. Woolen	....	....	....	17
Anaconda	34⅛	33¾	34⅛	34¼
Atchison	96¾	95½	96¾	95½
Atlantic C. L.	118	118	118	117⅛
B. and O.	94½	93½	94⅞	93⅜
Beth. Steel	29	28	28½	27¼
B. R. T.	87⅛	97¼	87¾	87
Can. Pacific.	220	217½	219¾	217⅜
Central Leath.	21⅛	21	21	20
C. and O.	58¾	56¾	58	56½
Colo. F. and I.	28	28	28	27⅛
Colo. Southern	....	....	....	27
Consol. Gas.	130⅛	130⅛	130⅛	127
Corn Products	10⅛	9⅞	10⅛	9⅜
D. and H.	....	....	....	150½
Den. and R. G.	16⅜	16⅜	16⅜	15¾
Distil. Secur.	....	....	....	12¼
Erie	25	24¼	25	24¼
do pfd.	38	37½	38	36¾
Gen. Electric.	....	....	....	134½
G. N., pfd.	123⅝	122	123⅜	123½
G. N. O.	30	29	30	28½
Great Western	....	....	....	12
Ill. Central.	111	109	109½	111¼
Interboro	16⅜	15⅞	16¼	15⅞
do. pfd.	59½	57¾	59⅜	57½
Int. Har. (old)	....	....	....	103
Iowa Central	....	....	....	6
K. C. S.	27½	25⅞	27½	25⅞
M., K. and T.	21½	21¼	21¼	20½
do. pfd.	....	....	....	54
L. Valley	151	149½	160¼	148¾
L. and N.	131½	130½	131½	130
Mo. Pacific.	30½	30	30½	29½
N. Y. Central	99½	99½	99½	99⅛
Northwest.	....	....	....	127¼
Nat. Lead	....	....	....	45
N. and W.	104¼	104	104¼	102½
No. Pacific.	109¼	108	109	107⅜
O. and W.	30¾	27⅞	30⅝	27½
Penna.	110⅞	110	110⅞	110⅛
Pacific Mail	....	....	....	18½
P. Gas Co.	107¾	107¾	107¾	107
P. Steel Car	24⅛	24⅛	24⅛	23¼
Reading.	159½	157⅞	159	157⅝
R. I. and Steel	19½	19	19¼	18⅞
do. pfd.	....	....	....	76
Rock Island	16½	16	16½	15⅞
do. pfd.	26½	26½	26½	25⅞
S.-Sheffield	....	....	....	24½
So. Pacific.	95½	94⅞	95¼	94⅝
So. Railway	22¼	21½	22	21⅜
do. pfd.	75	75	75	73½
St. Paul	104⅜	102⅞	104⅛	102⅝
Tenn. Copper	30	29¾	29¾	....
Texas Pacific.	14¼	13⅜	14¼	12¾
Third Avenue	....	....	....	32½
Union Pacific	147½	145⅞	147¼	145¼
U. S. Rubber.	59¼	58	59¼	59¼
U. S. Steel.	54½	53¼	54⅜	53¼
do. pfd.	104¼	104	104⅛	103⅜
Utah Copper	43	42½	43	41¾
V.-C. Chem.	27¼	27¼	27¼	26½
Wabash.	....	....	....	2¼
do. pfd.	7½	6¾	7½	7½
W. Union	....	....	....	61
W. Maryland.	....	....	....	34⅜
W. Electric.	60	59	60	57⅜
W. Central.	....	....	....	43

Total sales, 352,700 shares.

HAYWARD & CLARK'S DAILY COTTON LETTER

NEW ORLEANS, June 18.—Liverpool still refuses to advance, futures this morning showing only 2 to 3 points higher against 9 to 11 points higher due, since Monday. Spots 1 point higher; sales, 8,000 bales.

The weather map continues to show ideal conditions; generally fair weather in the eastern half of the belt, where dry weather is needed. Partly cloudy to cloudy in the western half, with a general rainfall in west and south Texas. Some good rains in north and central Texas; temperatures normal, no excesses; warm night minimums. The Atlantic Coast district also has rain over night; indications are for generally fair weather in the belt, except possibly some showers in the Western States.

Our market lost about 10 points in the early trading, but selling was quite timid, owing to the fear of the professional grip on July in New York. This position, in fact, soon showed support again and pulled up the whole list. Trading, however, was small, showing the technical stress of an excessive short interest distinctly lessened by recent covering. Feeling is divided, many having been converted to the bull side.

RANGE IN NEW ORLEANS FUTURES

	Open.	High.	Low.	Last Sale.	Close.	Prev. Close.
Jne					12.28	12.43
Jly	12.36	12.42	12.31	12.31	12.30-32	12.40-41
Ag	12.15	12.17	12.12	12.12	12.10-13	12.21-22
Spt					11.70-72	11.76-78
Oc	11.04	11.69	11.58	11.59	11.58-59	11.67-68
Nv					11.57-59	11.66-68
Dc	11.63	11.69	11.59	11.60	11.59-60	11.68-69
Jn	11.04	11.72	11.60	11.61	11.60-61	11.69-70
Fb					11.58-59	11.66-68
Mh	11.72	11.76	11.71	11.73	11.66-70	11.78-79

Closed steady.

Going Away?

YOU WILL SAVE TIME, AVOID delays, have your money always safe, and, practically, enjoy the many benefits of having a bank account in every country in which you may travel, if you carry with you a Letter of Credit or Travelers' Cheque. It will enable you to know exactly the relative worth of your paper in foreign countries, and enable you to keep an accurate account of your expenditures.

And yet the cost is very small. A mere nothing compared with the innumerable benefits they afford.

We will be glad to have you come in and talk the matter over with us.

Atlanta National Bank

The Oldest National Bank in the Cotton States

RENEWED BUYING SENDS STOCKS UP

Prospects for the Currency Bill Passing Has Stimulating Effect in Late Session.

By C. W. STORM.

NEW YORK, June 18.—The copper group was the strongest at the opening of the stock market to-day, Amalgamated Copper leading with a gain of 1⅛. Utah Copper advanced ⅝ and Anaconda gained fractionally. Canadian Pacific opened weak in consequence of another bear raid against this scarcity in Berlin, but after a brief period of heaviness it recovered and gained 1⅛. It opened at 217½ and went to 218¾.

Reading showed considerable activity. It opened at 157⅞ for a gain of ⅛, but within half an hour was selling at 158⅞. Among the other gains were: United States Steel common, ¾; Union Pacific, 1⅛; Southern Pacific, ¼; Northern Pacific, 1; Missouri Pacific, ⅜; Lehigh Valley, ⅝; St. Paul, ⅛, and American Can, ⅜. American Car and Foundry, Erie and Pennsylvania shaded fractionally. Illinois Central lost 1 point, going to 111.

The curb was steady.

A better tone prevailed in the London market. There was a confident feeling in American shares in London on New York advices. Canadian Pacific in London dropped on Berlin selling.

It was said that money tightness in Berlin was causing much of the liquidation in Canadian Pacific there.

A wavering tendency developed after the first few minutes and some slight recessions were recorded. There was a reaction of 1 point in Union Pacific after its early advance. Pronounced weakness developed in Illinois Central, which declined 3 points to 109. Steel and Copper were up ⅝, with Southern Pacific and Canadian Pacific advancing ¼. Reading was up ½. The tone in the late forenoon was steady. Call money loaning at 2¼.

A strong tone prevailed in the last hour. Near-at issues made gains.

Union Pacific went to 147, for a gain of ⅝ over the mid-day price. Other gains were scored by Amalgamated Copper, Reading, Steel common, Great Northern preferred, Baltimore and Ohio, American Can and Anaconda. Northern Pacific shaded from the noon level, but maintained a net fractional advance on the day.

The market closed firm. Governments unchanged; other bonds firm.

MONEY AND EXCHANGE.

NEW YORK, June 18.—Money on call 2¼. Time money unchanged; 60 days, 3¾@4 per cent; 90 days, 4¼@4½; six months, 5@5½ per cent.

Posted Rates: Sterling exchange, 4.83½@4.87½, with actual business in bankers' bills at 4.8680 for demand and 4.83 for 60-day bills.

Prime mercantile paper unchanged.

BAR SILVER.

NEW YORK, June 18.—Commercial bar silver, 58⅝; Mexican dollars, 48c.

LONDON, June 18.—Bar silver weak at 27d.

MINING STOCKS.

BOSTON, June 18.—Opening: American Pneumatic, 3; Lake Copper, 6¾; Shannon, 8; American Telegraph, 127⅝; United States Smelting, 46½; Butte Superior, 22⅜; Fruit, 154½; Wolverine, 46.

PORT RECEIPTS.

The following table shows receipts at the* ports to-day compared with the same day last year:

	1913.	1912.
New Orleans	2,089	1,603
Galveston	1,406	789
Mobile	13	191
Savannah	1,001	525
Charleston	126	17
Wilmington	27	59
Norfolk	482	65
Boston	....	70
Pacific coast	....	266
Total	5,144	3,579

INTERIOR MOVEMENT.

	1913.	1912.
Houston	347	381
Augusta	201	36
Memphis	292	923
St. Louis	587	629
Cincinnati	205	211
Total	1,632	2,180

COTTON MARKET OPINIONS.

Morris H. Rothschild & Company: "We advise purchases only on declines."

Miller & Company: "We look for higher prices."

Harris, Winthrop & Company: "It is still a trading market, with the tendency more to buy on breaks than was recently the case."

Logan & Bryan: "Ravor purchases on any sharp recession from this level."

Thompson, Towle & Company: "We should consider short sales at this time very inadvised."

J. Norden & Company: "It looks to us as still higher prices may be expected before long."

THE WEATHER CONDITIONS.

WASHINGTON, June 18.—With the exception of light, local showers in the upper lake region, the weather will be generally fair to-night, and Thursday in the region east of the Mississippi River.

Temperatures will not chage materially in the Eastern and Southern States, but will rise in the region of the Great Lakes.

General Forecast.

Following is the general forecast until 7 p. m., Thursday:

Georgia—Fair to-night and Thursday.

Virginia and North Carolina—Fair to-night and Thursday.

South Carolina, Florida, Alabama and Mississippi—Fair to-night and Thursday.

Tennessee—Fair to-night and Thursday.

COTTON SEED OIL.

Cotton seed oil quotations:

	Opening.	Closing.
Spot	....	7.60@7.70
June	7.60@7.62	7.62@7.64
July	7.59@7.60	7.61@7.63
August	7.56@7.57	7.60@7.61
September	7.56@7.58	7.10@6.62
October	7.08@7.09	6.12@6.13
November	6.46@6.47	6.50@6.51
December	6.36@6.37	6.38@6.40
January	6.35@6.36	6.38@6.40

Closed strong; sales 19,300 barrels.

MILLER & COTTER COTTON LETTER.

MEMPHIS, June 18.—Record acreage by The Chronicle and rains in southern Texas were factors in Liverpool's weakness and, in addition, spot demand there is declining. Fear of further operations for advance by bull party in New York has restrained bearish activity so far, but sentiment regarding new crops is bearish and if present weather is maintained improvement in July bureau seems quite likely.

We believe that short interest has been materially reduced, that further advance from that source is unlikely and that crop news will shortly gain ascendency in making prices.

Savannah Would Lift Ban on Boll Weevil

SAVANNAH, GA., June 18.—At the request of local cotton exporters, the Chamber of Commerce will ask the Legislature to pass a law to permit bales of cotton emanating from boll weevil infested districts to pass through the port of Savannah.

This is prohibited in Georgia, although permitted in Alabama, and as a consequence much cotton that should pass this way goes through Alabama.

LIGHT OFFERINGS SEND GRAINS UP

Recent Sellers Renew Their Position and Bid Aggressively. Cables Weak.

ST. LOUIS CASH QUOTATIONS.

Wheat—No. 2 red ..... 93 @98
Corn—No. 2 ..... 63½@64
Oats—No. 2 ..... 42½@42¾

CHICAGO, June 18.—July wheat was under considerable pressure today and sold at a wider range than any of the other futures. The closing for this particular future was at a slight advance, while the more deferred months were half cent higher. New wheat has commenced to move more freely in the Southwest, and advices from Kansas City and St. Louis were to the effect that growers will market this grain earlier than usual. There was no export business in wheat or corn, and cash trade in wheat here was slow.

Corn closed 1-8 to 3-8 cent higher, and oats were up 3-8 to 3-4 cent.

Provisions were strong and higher on buying by shorts and investors.

CHICAGO GRAIN MARKET.

Grain quotations:

	High.	Low.	Close.	Previous Close.
WHEAT—				
July	92¼	91¼	91⅝	91½
Sept.	92⅝	91⅝	92½	91⅜
Dec.	95⅝	94⅝	95½	94⅜
CORN—				
July	62¾	61¾	62½	62
September	64	62¾	63¼	63
December	61⅜	60¾	61⅛	60⅞
OATS—				
July	42⅝	41¾	42¼	41⅞
September	43⅛	42	42⅝	42
December	44⅛	43	43¾	43½
PORK—				
July	20.75	20.60	20.70	20.67½
Sept.	20.35	20.12½	20.37½	20.22½
LARD—				
July	11.07½	11.02½	11.07½	11.05
Sept.	11.22½	11.15	11.22½	11.15
Oct.	11.22½	11.11	11.22½	11.17½
RIBS—				
July	11.80	11.67½	11.80	11.75
Sept.	11.65	11.55	11.65	11.60
Oct.	11.42½	11.25	11.42½	11.30

PRIMARY MOVEMENT.

WHEAT—	1913.	1912.
Receipts	609,000	249,000
Shipments	1,248,000	627,000
CORN—		
Receipts	140,000	972,000
Shipments	373,000	418,000

CHICAGO CAR LOTS.

Following are the receipts for Wednesday and estimated for Thursday:

	Wedn'day.	Thursday.
Wheat	91	115
Corn	528	400
Oats	347	283
Hogs	30,000	21,000

LIVERPOOL GRAIN MARKET.

LIVERPOOL, June 18.—Wheat opened ¼ to ⅝d lower; at 12:30 p. m., the market was ¼ to ⅝d lower. Closed unchanged to ⅛d lower.

Corn opened ⅛d lower; at 1:30 p. m. the market was ⅛d lower; closed unchanged to ⅛d lower.

ST. LOUIS CASH QUOTATIONS.

ST. LOUIS June 18.—Cash—No. 2 red wheat, 93@98; No. 3 red, 90@93; No. 4 red, 85@88; No. 2 hard, 89@94½; No. 3 hard, 89.

Corn—No. 2, 63½@64; No. 3, 63½; No. 4, 62; No. 2 yellow, 64; No. 3 yellow, 63½; No. 2 white, 64½@65½; No. 3 white, 63½; No. 2 white, 63; standard, 43½@43¾; No. 3 white, 42½@43½; No. 4 white, 52.

Rye—No. 2, 61.

OPINIONS IN GRAIN.

CHICAGO, June 18.—Bartlett, Frazier & Company: "Wheat—Map shows further light rains in the Northwest. There does not seem to be anything in the news this morning to cause higher prices or new buying.

"Corn—With the exception of a few light showers in the Ohio Valley, the belt received no precipitation. Market will doubtless rule nervous, but we think for the time being we have seen about the high.

"Provisions—We are inclined to look for some further setback."

LIVE STOCK MARKET.

CHICAGO, June 18.—Hogs: Receipts, 30,000. Market 5@c lower; mixed and butchers, 8.30@8.60; good heavy, 8.45@8.55; rough heavy, 8.20@8.40; light, 8.40@8.60; pigs, 6.30@8.25; bulk, 8.45@8.55.

Cattle: Receipts, 18,000. Market 10c lower; beeves, 7.40@9.10; cows and heifers, 3.60@8.40; stockers and feeders, 6.50@8.10; Texans, 6.75@8.10; calves, 8.50@9.75.

Sheep: Receipts, 20,000. Market steady; native and Western, 4.50@7.50; lambs, 3.25@5.70.

ST. LOUIS, June 18.—Cattle: Receipts, 6,000, including 2,100 Southerns; natives steady to strong; Southerns steady; native beef steers, 5.75@8.75; cows and heifers, 4.75@8.50; stockers and feeders, 5.25@7.50; calves, 6.00@10.00; Texas steers, 4.25@6.50; calves, 5.00@6.50.

Hogs: Receipts, 11500; market 10 to 15 cents lower; mixed, 8.45@8.60; good, 8.45@8.55; rough, 8.25@8.40; light, 8.45@8.60; pigs, 7.25@8.50; bulk, 8.45@8.55.

Sheep: Receipts, 5,500; market lower; muttons, 4.75@5.00; yearlings, 5.25@6.50; lambs, 7.25@7.75.

NEW YORK COFFEE MARKET.

Coffee quotations:

	Opening.	Closing.
January	....	9.95@ 9.97
February	10.07@10.15	9.98@10.00
March	10.13	10.03@10.04
April	10.13	10.05@10.07
May	10.13	10.08@10.09
June	....	9.55@ 9.57
July	9.51@ 9.70	9.55@ 9.57
August	9.65@ 9.80	9.67@ 9.69
September	9.82	9.80@ 9.81
October	9.25@ 9.98	9.85@ 9.87
November	9.95@10.05	9.88@ 9.90
December	10.00	9.92@ 9.93

Closed steady. Sales, 12,400 bags.

NEW YORK PRODUCE.

NEW YORK, June 18.—Petroleum active; crude Pennsylvania, 2.50.

Turpentine firm; common 39.

Rosin weak; common, 4.00@4.10.

Wool active; domestic fleece, 22@28; pulled, scoured basis, 33@54; Texas, scoured basis, 48@55.

Hides quiet; native steers, 17@19½; branded steers, 16½@16½.

Coffee firm; options opened 23@30 higher; Rio No. 7 spot, 9⅞.

Rice steady; domestic, ordinary to prime, 4@5⅝.

Molasses steady; New Orleans, open kettle, 35@50.

Sugar, raw, firmer; centrifugal, 3.33@3.36; muscovado, 2.83@2.86; molasses sugar, 2.58@2.61.

Sugar, refined, active; fine granulated, 4.20@4.35; cut loaf, 5.15; crushed, 5.05; mold A, 4.70; cubes, 4.45@4.60; powdered, 4.30@4.45; diamond A, 4.35; confectioners' A, 4.05@4.20; softs, No. 1, 3.95@4.10. (No. 2 is 5 points lower than No. 1, and Nos. 3 to 14 are each 5 points lower than the preceding grade.)

Potatoes weaker; white, nearby, 1.00@1.75; Southerns, 1.00@2.00.

Beans firm; marrow, choice, 6.00@6.10; pea, choice, 3.90@3.95; red kidney, choice, 3.90@3.95.

Dried fruits firm; apricots, choice to fancy, 10½@12½; apples, evaporated, prime to fancy, 5½@8¼; prunes 30c to 60s, 7¾@11½; 60s to 100s, 3¾@6; peaches, choice to fancy, 6@7; seeded raisins, choice to fancy, 5½@6¼.

Want Anything? "Want Ads" Will Find It

Want Anything?

TELEPHONE
Main / Atlanta 8000

Telephone clerk will take your ad, and, if requested, assist you in wording, or will write the ad for you—that's his business. He will also make it as brief as possible to obtain the results desired. In order to accommodate customers accounts will be opened by phone, but you will make payments promptly after publication or when bills are presented by mail.

Classified Advertising Rates:

1 insertion .....10c a line
3 insertions ..... 6c a line
7 insertions ..... 5c a line
30 insertions ....4½c a line
90 insertions .... 4c a line

No advertisements taken for less than two lines. Seven words make a line.

To protect your interests as well as ours, an order to discontinue an ad will not be accepted over the phone. Please make order to discontinue in writing.

TELEPHONE
Both / Phones 8000

LITTLE ADS THAT BRING BIG RESULTS

RAILWAY SCHEDULES.

SOUTHERN RAILWAY.
"PREMIER CARRIER OF THE SOUTH."
ARRIVAL AND DEPARTURE OF PASSENGER TRAINS, ATLANTA.
The following schedule figures are published only as information, and are not guaranteed.

No.	Arrive From—	No.	Depart To—
36	Birmingh'm ..12:01 am	36	New York...12:15 am
35	New York.... 5:00 am	29	Columbus .... 5:20 am
13	Jacksonville . 5:30 am	13	Cincinnati ... 5:40 am
43	Washington .. 5:25 am	43	Fort Valley.. 5:35 am
12	Shreveport .. 6:30 am	35	Birmingh'm 5:50 am
16	Hoffin ..... 8:20 am	7	Chattn'ga ... 6:40 am
29	New York.... 11:25 am	12	Richmond .. 6:55 am
8	Chattn'ga .....10:35 am	12	Kansas City.. 7:00 am
7	Macon .....10:40 am	16	Brunswick .. 7:45 am
17	Fort Valley..10:45 am	29	Birmingh'm 11:30 am
21	Columbus .....10:50 am	35	New York...11:01 am
6	Cincinnati ...11:10 am	49	Charlotte ...12:00 n'n
29	Columbus .... 1:40 pm	6	Macon ..... 12:20 pm
30	Birmingh'm .. 2:30 pm	30	Columbus ...12:30 pm
49	Birmingh'm ..17:40 pm	35	New York... 2:45 pm
39	Charlotte .... 3:55 pm	15	Chattn'ga ... 3:00 pm
5	Macon ..... 4:00 pm	39	Birmingh'm. 4:10 pm
37	New York..... 5:00 pm	*18	Toccoa ..... 4:30 pm
15	Brunswick .... 5:10 pm	12	Columbus .... 5:10 pm
11	Richmond .... 8:30 pm	5	Cincinnati ... 5:10 pm
24	Kansas City.. 9:20 pm	21	Fort Valley.. 5:20 pm
16	Chattn'ga ..... 9:35 pm	20	Hoffin ..... 5:45 pm
19	Columbus ...10:20 pm	18	Macon ..... 5:50 pm
31	Fort Valley..10:25 pm	44	Washington .. 8:45 pm
14	Cincinnati ...11:00 pm	28	Jacksonville . 9:30 pm
17	Jacksonville . 6:50 am	11	Shreveport ...11:10 pm
*17	Toccoa ..... 8:10 am	14	Jacksonville 11:10 pm

Trains marked thus (*) run daily except Sunday.
Other trains run daily. Central time. City Ticket Office, No. 1 Peachtree Street.

LOST AND FOUND.

WHITE PERSIAN CAT from North Kirkwood. Finder please phone Decatur 98. Reward. 50-18-6

LOST—One diamond brooch on Peeples Street or Whitehall car. Finder call West 351. Suitable reward. 6-18-33

LOST—A child's gold bracelet, engraved "Evelyn." Reward. Phone M. 3252. 6-18-32

STRAYED OR STOLEN, two large, black, draft mules—one horse mule, one mare mule. For information to locate will pay reward. Hirsch & Spitz Manufacturing Co., Jones Avenue. Main 567. 6-18-16

IF THE PARTY who found pocketbook with name stamped on it and containing receipts and Shrine card, Elks' card, etc., made out to F. O. Watson, will return same to 32 Whitehall St., liberal reward will be paid and no questions asked. Contents are of no value to any one but owner. 6-18-27

LOST—Male poodle dog, answers to the name of "Joe." Reward. 295 Spring Street. Ivy 2168-L. 6-18-8

REWARD for white and sable Scotch collie. Has one blue eye. Named Sport. Mrs. Keith, 139 East Tenth St., Ivy 6164. 6-18-5

LOST—On North Side Friday evening, June 13, one large Presto-Lite tank. Finder will be suitably rewarded if returned to our garage in the rear of 63 South Pryor, or call Main 478. 6-18-6

LOST—A diamond brooch on Peeples or Whitehall Street car. Suitable reward. Phone West 351. 6-17-34

LOST—Male poodle, clipped close, shaggy ears and tail, collar with bell; name Teto. Either phone. Mrs. E. Hicks, 100 Ira. Liberal reward. 6-16-14

LOST—Bunch of keys, gold chain, tagged "I. W. B." Finder please return to J. W. Bachman and receive reward. 905 Atlanta National Bank Building. 46-17-6

REWARD for return of bull pup lost in vicinity of Grant Park, white with brown spot on tail and ears cut. Answers to name of "Jack." Main 4686-J. 6-16-36

LOST—On Brookhaven car Sunday between end of car line and Brookhaven Club, a lady's Shrine brooch. Reward. M. C. Maxwell, care Rhodes-Wood Furniture Company. 6-17-18

LOST—Saturday between Brown & Allen's and Weinberg's Pharmacy, on South Pryor Street, case containing ivory manicuring set. Reward. 608 Temple Court Building. 6-16-16

LOST—Sunday, snake monogram watch fob, with T. T. A. button on it, either in Grant Park or on Georgia Avenue. Reward if returned to 449 East Georgia Avenue. Call Main 1887. 6-17-14

LOST—Ladies' small hunting case gold watch; diamond in one lid; engraved M on other. Case chased and engraved. Fob attached, marked Ulaca. Liberal reward if returned to F. M. Pearson, 705 Fourth National Bank Building. 6-17-9

Certainly some reader of The Atlanta Georgian and Hearst's Sunday American has located your lost article.

All lost articels advertised in ALL the Atlanta papers or reported to our "Lost and Found Bureau" are listed for thirty days and can be seen at any time at 35 Peachtree Street.

SPECIAL NOTICES.

NEAR-BEER LICENSES.

I HEREBY make application to City Council for renewal of near-beer license for colored only, at 32 Fort Street. L. D. Kielman. 6-17-1

EDUCATIONAL.

MISS N. N. NORRIS will open her school at 641 Highland Avenue Monday, June 30, 1913. 208-6-9

STUDY SHORTHAND at home in spare time. Somewhere in your work you NEED it. $1.00 brings two of twenty lessons. Amo House, Box 363, Atlanta, Ga. 5-3-5

PERSONAL.

PERSONAL.

I have a splendid home on North Boulevard; see me. Immediate possession; modern in every way. Best part of the street.

A big piece of land on the corner of Pulliam and Crumley Streets. Will give good terms, or will trade for a piece of improved property.

Cheap lot on Clarke Street, west side Clarke Street, 55 feet from corner of Fourteenth Street, 50x134 feet.

P. O. Box 580, Atlanta, Ga. 56-17-6

PARASOLS MADE to match your own costume, of your own goods. 50c to $2.00. The fad of day.
TAYLOR UMBRELLA COMPANY,
116½ Whitehall Street. 6-17-36

YOUNG LADIES taken for training at the Randolph Company Hair Dressing Parlors, 58½ Whitehall Street. 3-3-37

LADIES—Ask your druggist for Chichester Pills, the Diamond brand; for twenty years known as best, safest, always reliable; buy of your druggist. Take no other. Chichester's Diamond Brand Pills are sold by druggists everywhere. 5-20-1

TREMAINE,
The Mystic.
Permanently Located in Atlanta.
125 WEST PEACHTREE STREET.
Hours, 10 to 7. Closed on Fridays.
Are you satisfied with your present condition? Is your married life happy? Is the one you love drifting away? Do you feel that there are unseen influences keeping you back and coming between you and success? If you wish to change these conditions in the shortest possible time, call at once. Your greatest wish can positively be realized. Every case guaranteed. 26-16-6

MADAM—Buy your husband a fine tailored suit on my easy payment plan. Tom Weaver, Tailor, 14 Luckie St. 6-10-41

DR. GAULT'S Antiseptic Powder for women. It is cleansing, cooling and non-irritating. Can be used as a douche at any time with safety. It has no equal. Price $1 per box, postpaid. J. T. Gault Chemical Company, 702 Austell Building, Atlanta. 4-25-33

SERIOUS RESULTS come from trusses improperly fitted. John B. Daniel, at 34 Wall Street, has an expert fitter and it will cost you no more to have him fit you, and it means insurance. 6-

The Business of the "Want Ad" is to get you what you want---when you want it

FOR SALE—MISCELLANEOUS.

FOR SALE CHEAP—Go-cart, in good condition. 383 Washington St. 6-18-5

FURNITURE—We buy and sell cash bargains. Southern Wreckage Company, 114 South Forsyth Street. Both phones. 1-17-5

FOR SALE—Baby's second-hand bicycle; good condition; sell cheap for cash. Ivy 1833. 6-16-31

SAVE MONEY NOW on Furniture at HIGH'S.

FOR SALE—No. 2 pine shingles at $2.10 per thousand. Cut prices on all kinds of lumber. Gate City Lumber Company, 804 Decatur Street. Both phones. 6-14-42

SAVE MONEY NOW on Furniture at HIGH'S.

SAFES, FILES, cabinets, new and second hand. Gookin Bank and Office Equipment Company, 113-115 N. Pryor street.

SAWMILL, 20-horsepower, oxen carts, half million feet pine timber, 95 miles from Atlanta. Bargain. McKibben, 505 Candler Bldg. 6-12-1

AUTOMATIC REFRIGERATOR
Pays for itself in ice-saving.
$17.50 to $75.00.
C. H. MASON,
6-8 WEST MITCHELL STREET.

WE RENT good pianos $3 per month up. We sell good pianos $5 per month up. R. P. BECHT COMPANY, 107-108-109 Temple Court Building. Main 667. 2-19-26

BANKRUPTCY blanks, $1.50 per set. Warranty deeds, bonds for title. Mortgages, contracts. Stock certificates and bonds. Bennett's, 25 S. Broad. 201-20-13

BUSINESS OPPORTUNITIES.

$500 CASH.

FIRST-CLASS restaurant and lunch room in one of the best locations in the city; heart of the hotel and business district; best class of patronage; long lease, cheap rent; paying $200 to $300 per month. Owner has other business, calling him to California. For quick sale will take 1,200, terms of $500 cash, balance $50 per month. This will bear the closest investigation and is a big opportunity. Call or phone Mr. Young, 413 Peters Bldg. Main 3155. 6-18-40

FOR SALE OR EXCHANGE—For Atlanta real estate, first-class drug store in middle Georgia; ideal location for physician or druggist or investment. Address Retiring, care Georgian. 30-18-6

FOR SALE—Fancy grocery and delicatessen, established trade, little competition; busy thoroughfare, excellent stock; business now clearing $100 per month. Owner has other business which requires his entire time. See me quick. Atlanta Phone 880. Bell, Main 3230. 6-18-22

MOTION picture manufacturing. Big opportunity for right party with $1,000 to $5,000 to invest. Rigid investigation solicited. Act quick, everything ready. Address Pictures, 860, care Georgian. 6-18-2

MAKE OFFER on $225 worth of purchase money notes on good business; gilt-edge indorsements. Payable $25 per month. Interest 7 per cent from March. A pick-up. P. O. Box 1222, Atlanta. 47-17-6

FOR SALE—Complete tailoring outfit, display racks, office, tables, desk, machine, electric fixtures, etc. Goldberg, The Tailor, 69 N. Pryor Street. 6-17-33

FURNITURE BUSINESS FOR SALE—Consisting of about $3,000 stock of goods, accounts amounting to about $1,500, one-horse dray, two buggies and harness. This is a well-established and well-located business and will bear your investigation. Don't answer if you don't mean business. Address S. Box 72, care Georgian. 39-17-6

I HAVE for sale at a bargain half interest in well-established furniture business. Reason for selling, must leave the city on account of health. If you mean business this will bear investigation. Address L., Box 758, care Georgian. 31-17-6

ESTABLISHED tailoring, cleaning and pressing business. Net profits $125 per month. Bad health compels me to sacrifice this business for $1,000. I will take $600 cash down and give easy terms on balance if desired. F., Box 303, care Georgian. 6-11-2

RIDLEY & JAMES
AUDITORS.
ATLANTA NATIONAL BANK BUILDING.
ATLANTA, GA.
6-15-21

MONEY WANTED.

WANTED—Loan of $50 at once for sixty days. Will give good security and pay good fee. Address L., Box 670, care Georgian. 34-17-6

ESTABLISHED IN 1888.
6%—WE WILL PAY—6%
ON SAVINGS
IN SUMS OF $500.00 AND OVER. WE BUY AND SELL PURCHASE MONEY NOTES. THE MERCHANTS AND MECHANICS' BANKING AND LOAN COMPANY, 209 GRANT BUILDING. TELEPHONE IVY 5341.
CASH CAPITAL, $120,000.00.
THOS. J. WESLEY, CASHIER.
B. M. GRANT, PRESIDENT.
3-11-50

MONEY TO LOAN.

MORTGAGE LOANS.
On Atlanta Property.
BUSINESS BUILDINGS.
5 and 5½ per cent.
RESIDENCE BUILDINGS.
5½, 6 and 6½ per cent.
Your rate depends upon the location. Without notice you can pay back a hundred, any multiple of a hundred dollars, or the entire loan on any interest date.
TURMAN, BLACK & CALHOUN.
Loan Correspondents,
PRUDENTIAL INSURANCE COMPANY OF AMERICA.
203-208 Empire Building.

SPECIAL HOME FUNDS TO LEND, any amount; 6 per cent. Write or call S. W. Carson, 24 South Broad Street. 4-1-17

WE HAVE plenty of money to lend at lowest rates on Atlanta and nearby property, either for straight or monthly payment plan. Also for purchasing purchase money notes. Foster & Robson, 11 Edgewood Avenue.

FARM LOANS PLACED in any amount on improved farm lands in Georgia. The Southern Mortgage Company, Gould Building. 7-12-1

MONEY FOR SALARIED PEOPLE AND OTHERS, upon their own names; cheap rates, easy payments. Confidential. D. H. Tolman, 820 Austell Building.

PURCHASE MONEY NOTES.

PURCHASE money notes for sale. I have $2,000 gilt-edge second mortgage notes that I would sell at a liberal discount, payable $40 a month. James H. Reynolds, 1520 Candler Bldg. Ivy 5213. 6-14-43

AUCTION SALES.

AT AUCTION.

THE ENTIRE LOT OF FURNITURE AND FURNISHINGS FROM 18 MORELAND AVE., CONSISTING OF EVERYTHING TO FURNISH A HOME COMPLETE. THIS LOT IS IN FIRST-CLASS CONDITION, AND WILL BE SOLD FRIDAY, JUNE 20, AT 10 A. M. OPEN FOR INSPECTION THURSDAY. A LIST OF THE GOODS WILL APPEAR IN TO-MORROW'S AD.

CENTRAL AUCTION COMPANY.
12 East Mitchell Street.

MEDICAL.

DROPSY CURED—Relieves shortness of breath in 36 to 48 hours. Reduces swelling in fifteen to twenty days. Colvin Dropsy Remedy Company, 408 Austell Building, Atlanta, Ga. 5-25-11

DR. EDMONDSON'S Tansy, Pennyroyal and Cotton Root Pills, a safe and reliable treatment for painful and suppressed menstruation, irregularities and similar obstructions. Trial box by mail, 50c. Frank Edmondson & Bro., manufacturing chemists, 11 North Broad St., Atlanta.

AUTOMOBILES AND SUPPLIES.

AUTOGENOUS WELDING and machine repair work of all kinds. Satisfaction guaranteed.
SHEARER MACHINE CO.,
197 WHITEHALL STREET. 2-26-10

BRAND NEW electric coupe, four-passenger standard make, can be bought at agent's discount. Overland Southern Motor Car Company, 232 Peachtree. 6-17-46

FOR SALE—Two-passenger Paige-Detroit car, in good running condition; $250. Phone Main 3170-J, after 6 p. m. 44-17-6

SEVEN-PASSENGER "Olds Special" 45 horsepower; 4 speeds; perfect condition; fully equipped; 2 extra tires; $2,000 gets it, or will exchange for part payment on 6-room bungalow on or near car line, in nice residence section. Call or write, Dr. Thomas E. Green, 900 Austell Building. 6-17-5

FOR SALE at a bargain—Overland, foredoor, five-passenger, 35-horsepower touring car. First-class condition and fine appearance. Auto Bargain, Box 209, care Georgian. 6-10-2

FOR SALE—One Whiting 1911 model roadster, one Buick 35, 1912 model. Stowers Auto Garage Company, 34 and 36 Auburn Avenue. 6-3-203

WANTED—To trade the best road horse in East Alabama; handsome, eight years old, with harness and Columbus rubber-tired top buggy, in good order, for Ford runabout. Address Box 397, Opelika, Ala. 67-15-7

CAMP MACHINE SHOP
275 Marietta Street
METAL WELDING AND MACHINE WORK.
6-15-2

AUTOMOBILE—Have large, level lot near East Lake to exchange for good automobile; roadster preferred. James H. Reynolds, 1520 Candler Bldg. Ivy 5213. 6-14-44

AUTOS REPAIRED—All work guaranteed. Called for and delivered. W. Holder. Atlanta phone 2062. 208-6-11

FOR SALE—Luxuriously upholstered seven-passenger body, equipped with mohair lining and curtains. This body could be used on any large car. Can be bought at a bargain.
Overland Southern Motor Car Company.
232 PEACHTREE ST.
6-13-13

GOOD USED CARS
AT SPECIAL PRICES.
Maxwell, 2-cylinder runabout.
Whiting runabout.
TOURING CARS.
Overland 5-passenger.
Primo 5-passenger.
Everett 1912, 5-passenger.
These cars are in good running condition, fully equipped, and newly painted. See us for special prices before June 15.
BUICK MOTOR COMPANY.
241 PEACHTREE ST.
4-11-18

SAVE your auto and motorcycle tires by using Auto Puncture Cure. Seals valve leaks and all punctures up to 20-penny spikes automatically at once; preserves the rubber; prevents tube from sticking to casing; saves 35% of tire expense, 50% tire trouble and 40% of your religion. Watch for trademark, A. P. C. Call North Pryor Garage. Auto Puncture Cure Company, Atlanta, Ga. Phone Ivy 5890. 6-6-1

TRAVIS & JONES,
AUTOMOBILE REPAIRING.
Ivy 4832. 26 James Street. 3-1-54

The Solution of Pneumatic Tire Troubles.

VULCORINE is guaranteed to prevent punctures and will not injure your tires. We will gladly treat your cars with VULCORINE and let you use it 30 days and satisfy yourself that it will do everything that we claim for it. Price $7.50 to $10.00 per car. Write for booklet.
VULCORINE COMPANY
Office, Laboratory and Service Station, 209 Peachtree St., Atlanta, Ga. 6-1-38

WE HAVE several Flanders chassis and will build body and paint car to your order. Bargain prices. Don't buy any second-hand car until you see us. NORTH PRYOR GARAGE, NORTH PRYOR PLACE. 4-2-28

WINDSHIELDS.
RADIATORS, lamps, fenders, repaired as good as new. Manufacturers all kinds sheet metal work. Warlick Sheet Metal Company, 242 Edgewood. 3-4-64

WARNING TO INFRINGERS AND IMITATORS.
LIQUID TIRE TONIC IS PROTECTED BY U. S. DURYEA PATENT NO. 575551 AND ALL INFRINGERS, AGENTS OR USERS ARE HEREBY NOTIFIED THAT THEY MUST ANSWER IN COURT FOR VIOLATION OF THIS LAW. LIQUID TIRE TONIC COMPANY, KANSAS CITY, MO. 4-3-42

ATLANTA RADIATOR CO.
REPAIRING and manufacturing. Lamp and fender work. 72 Ivy Street. Atlanta phone 3816. 3-10-12

Poultry, Pet and Live Stock

A Good Time to Buy Day Old Chicks

A Tip About Clean Eggs Which Is Valuable—Also Queries Answered.



EDITED BY JUDGE F. J. MARSHALL

JUDGE MARSHALL: I have been advised that by buying day-old chicks was a good way to get a start in the business. What do you know about that part of it? Will it do for a person to risk them shipped any distance that way? I have never seen any of them come in that way, so it looks mighty risky to me. As it is getting rather late to send for eggs and wait for them to hatch now, I thought it might be a good idea to send for some chicks. What do you think of it? Yours truly,
MRS. S. B. S., Marshallville, Ga.

ANSWER: We think it is a capital idea if you want to get a start with some good breed of chickens yet this season. It will surely give you a start of three weeks and at the same time save you the trouble of hatching them. If you will buy of some one who is making a regular business of it they will get them to you in fine shape. It is no trouble at all. You see, the little fellows do not need anything to eat for the first 48 hours. In fact, they are better off without it. In that case, if they are started soon after hatching they can go a good way before they really get hungry. They are shipped in light, airy boxes made specially for the purpose and are handled carefully by the express men.

If you will get a lot of these little ones and they are from good, healthy stock and you will take a little pains to put them in a good cool place for the first two or three weeks at least I think you will get along all right with them. All they will need will be a box lined with cotton flannel for them to huddle under at night while they are right small. The temperature is the most important thing. If you can find a cool place like the north or shady side of the buildings where they will not feel the heat they will get the much-desired start.

It is really getting a little late for hatching chicks under ordinary conditions, for the reason that hens that have been laying for six months or more and have been pushed for all they were worth for the purpose of getting all the eggs possible during the hatching season have become a good deal run down and do not lay as strong an egg in vitality as they did at the beginning of the season. This is one cause of chicks not living and doing so well this late. Then, the extreme heat that we are likely to have from now on is quite debilitating and weakening.

One simply runs these chances from now on for the next two months or until the nights get cool again, as they usually do in August and September, when one can hatch with good success. The hens will then have had a rest from their laying and will give eggs that should hatch strong, vigorous stock.

Clean Eggs.

Clean eggs make a clean trade, a clean profit and clean conscience, as well. When a customer looks at a lot of broken eggs he is greatly in doubt right from the start as to contents, as well he may. He very naturally associates them with fighting setting hens, with a lot of broken eggs. Friends, and especially my farmer friends, use care in the handling of your eggs. Gather carefully each day. Wash any soiled eggs thoroughly at the time of gathering. Have a cool, dark place to keep them in until sold. Do not allow a spoiled egg to be sold if you can possibly help it. In that way you will soon establish a reputation for furnishing first-class eggs. Your grocer or private customer will be willing to give you an advanced price for all your eggs when they become convinced of their worth. The times of haphazard methods in the chicken and egg business is fast drawing to a close. If you are not willing to stand up for the improved methods as they are now in demand, you will soon be forced to stand aside and let those who can and will fill the requirements take your place.

Bantams.

BANTAMS—Game bantams, Sebrights, Buff Cochins. Carlisle Cobb, Athens, Ga. 4-26-30

Ducks.

PURE WHITE Indian Runner duck eggs from snow-white prize-winning stock; $1, $2, and $3 for thirteen. Day-old to month-old ducklings, 25c to 50c each. Coweta Duck Farm, Senoia, Ga. 4-9-15

Eggs—All Varieties.

THE EGGS of different varieties of fowls will be found classified under their respective breeds in the future, instead of under the classification of "Eggs."

Leghorns.

1,500 GRAND White Leghorns, breeders; of our celebrated "Model" strain; in perfect health; pure white, and heavy layers; must have room; sacrifice price, $1 each. Order to-day. Model Poultry Farm, "The Farm of Quality," Box G, Colbert, Ga. 6-17-29

Orpingtons.

50 WHITE ORPINGTON hens for sale at once. Also a few cocks. Eggs half-price after May 1. If interested write for prices. H. A. Black, Cartersville, Ga. 1-23-7

Poultry—All Varieties.

TO EXCHANGE—Indian Runner ducks (laying) for any kind of pure-bred chickens. Make us offer. Ducks are mostly prize winners' yearlings. If in need of an incubator, write us. Only been used a short while. Will exchange these also for pullets, any pure kind. Oak Dean Farm, Stone Mountain, Ga. 6-15-22

FREE RANGE DUCK AND POULTRY FARM, Chamblee, Ga. Large stock of White Runners, Leghorns and Rhode Island Reds, enables us to ship fresh eggs, strong and fertile. Write for prices on stock and eggs if you want a bargain. 1-21-13

Poultry—Disinfectants.

AGASCO-SPRAY
WILL RID your premises of mites, lice, fleas and ants. It is ready for immediate use with brush or spray pump. When applied to poles and nests it eradicates lice and mites so effectually that fowls do not have to be carried through that inconvenient and nerve-racking process of dipping. Manufactured by Atlanta Gas Light Company, Atlanta, Ga.

Plymouth Rocks.

PARTRIDGE ROCKS — The South's leading winning strain. Can give quality and blood lines unequaled by any breeder in the South. My birds are winners at the Southern International, Macon, Columbus, Griffin, Nashville, Tenn.; Paducah, Ky.; Shreveport, La. Send for mating list. R. P. Cotter, Box G, Barnesville, Ga. 2-15-17

PATTERSON'S White Plymouth Rocks you should have for your foundation stock. They have been bred to win and pay. Large, vigorous birds. Winners at Atlanta, Augusta, Savannah and many other shows. Exhibition and utility birds of the finest quality at reasonable prices. Eggs, $2 to $5 per 15, $8 per 100. We guarantee perfect satisfaction. Write us. Patterson Farm, Fitzgerald, Ga.

ARE YOU LOOKING for competent help? The "Situations Wanted" columns of Hearst's Sunday American and Atlanta Georgian are brimful of life in every line of business in each issue.

Rhode Island Reds.

FOR SALE—Full-blooded Rhode Island Red rooster, cheap for quick sale. 106 West Baker. 6-16-2

Dogs.

FOR SALE—One black shepherd puppy male, age 11 weeks; color black; white feet and breast. "A Beauty." Price $10. J. T. Van Horne, Jr., Monroe, Ga. 44-18-6

I HAVE a good blooded pointer bitch; have got to get rid of her; leaving city; first $5 gets her. Phone Ivy 1356 Ammons. 6-17-3

OR SALE—Pedigreed bull terrier pup, male, brindle and white, seven months old; $35. Phone Ivy 2664-J. 31-16-6

EVERY DAY is a good day to read the Want Ads in The Atlanta Georgian.

Rabbits.

FOR SALE—Belgian hares and Angora rabbits. 149 Griffin Street. 28-16-6

Cows.

FOR SALE—Five extra fine Jersey milch cows, fresh in milk. Shippey Bros. & White, 968 Marietta Street. Both phones 516. 6-17-45

FOR SALE—Small dairy outfit, churn, cream separator, milk cans, ten cows and one thoroughbred Holstein bull. Have passed State tuberculin test. J. C. Hatcher, Conley, Ga. 27-17-6

TWO handsome five-gallon Jerseys, fresh, can be seen milked Tuesday afternoon. 112 Merritts Avenue. 6-16-8

Pigs.

A FEW fancy Berkshire male and female pigs for sale. Address S. A. C., 700 Forsyth Building, Atlanta, Ga. 6-18-22

Horses, Mules, Vehicles, Etc.

MULE and wagon cheap; must sell regardless of real value. Withers, 154 Whitehall Street. 6-18-29

Poultry, Plants and Seeds.

H. G. HASTINGS & CO.
SEEDS, PLANTS AND POULTRY SUPPLIES.
North and South Side Delivery, 9 A. M. Inman Park and West End, 2 P. M.
Phones 2568.

CLEANLINESS PAYS; it is a big factor in successful poultry raising; you simply can not get good results from your hens if they have lice or mites on them. We carry Lee's, Conkey's and Pratt's liquid lice killer, and will guarantee either of them to rid your chickens of these pests; 35c qt.; 60c ½ gal.; $1 gal.

WE CARRY all the leading brands of lice powder. 25c, 50c and $1 a pkg.

FOR THE NEXT few days we will have a special sale on chick feed; Red Comb chick feed, $2.15 per 100 lbs.; 50 lbs., $1.15; 10 lbs., 25c. Pratt's chick feed, $4.75 per 100 lbs.; 50 lbs., $2.40; 6 lbs., 25c. These prices are about 25 per cent lower than the usual prices and it will pay any one to take advantage of them. Phone us your orders.

A BEAUTIFUL lot of ferns, 50 cents up to $2.00.

EVERY HEN should pay her own board and make a profit for you; begin now feeding Poultry Regulator; it helps the hens through the molt and greatly increases egg production. 25c, 50c and $1.00 per pkg.

AUTOMOBILES AND SUPPLIES.

DOBBS TIRE REPAIR CO.
WE REPAIR AND SELL ALL MAKES OF TIRES AND TUBES. 226 PEACHTREE STREET. PHONE IVY 5646. 4-1-3

Automobiles For Rent.

DUNHAM MOTOR CO.
FIVE and seven-passenger cars. Garage 112 East Ellis Street. Call Bell phone Ivy 2496 day, Main 4328 night. 3-21-23

Tire Repairing.

HIGH-GRADE STEAM VULCANIZING. Retreading a specialty. Prompt attention given express shipments. Sanders-Speer Vulcanizing Company, 100 Spring Street, Atlanta, Ga. 3-28-15

AUTOMOBILES AND SUPPLIES.

Motorcycles.

FOR SALE—1913 model motorcycles and motor boats at bargain prices; all makes; brand-new machines; on easy monthly payment plan. Get our proposition before buying or you will regret it. Also bargains in used motorcycles. Write us to-day. Inclose stamp for reply. Address Lock Box 11, Trenton, Mich. 6-9-23

THOR motorcycles, repairs and accessories; best equipped repair shop in city. We will take care of you. Southern Motorcycle Company, 116 Edgewood Avenue. 3-26-31

ATLANTA REAL ESTATE is increasing in value daily. Many bargains are offered in the Real Estate columns of the "Want Ad" section of The Georgian

CONTINUED IN NEXT COLUMN.

-:- THE GEORGIAN'S RENT BULLETIN -:-

Legislators' Accommodations

LEGISLATORS will find nicely furnished rooms, with or without board. Mrs. Dearybury, 72 Spring. 6-18-36

CAN accommodate two legislators with clean, cool rooms; $3.50 per week; splendid meals near; private home; walking distance. 30 W. Fair. 6-18-35

LOVELY furnished rooms with private bath in Inman Park. Phone Ivy 2432. 6-18-26

DELIGHTFUL, cool and pleasant rooms and board at 74 Forrest Ave. 6-18-11

CAN accommodate two gentlemen with nicely furnished front bed room. Atlanta Phone 2079. 349 Central Avenue. 6-18-10

FOR RENT—Lovely room, connection with bath; new home. No children. Coolest place in city. Phone Ivy 5726-J. 26-18-6

LEGISLATORS can get nicely furnished rooms with board. 121 Capitol Square. Main 4839-L. 6-17-42

EXCELLENT BOARD; North Side home; close in; choice; reasonable; also table board. Ivy 7465. 6-17-41

FOR RENT—Two nicely furnished rooms, convenient to bath, one block from Capitol; gentlemen only. 87 Washington, Apartment 1. 6-17-15

FOUR beautifully furnished rooms, with or without board; all modern conveniences. 287 Gordon. West 1027. 6-17-28

WEST END—Beautifully furnished room, with board; new home; also large sleeping porch. West 950-J. 6-17-26

NICE ROOM and board in strictly private home, one block Georgian Terrace. Ivy 2543. 6-15-71

BRIGHT, clean, nicely furnished rooms, every convenience. 82 Spring Street. 6-17-4

CAN accommodate two gentlemen with nicely furnished room and board; private home; all modern conveniences. 15 Bedford Place. Ivy 2421-L. 6-16-18

TWO delightful rooms; private family; North Side. Good home cooking. Ivy 6675. 6-16-11

TWO LARGE rooms; one with bath; meals. Phone Ivy 5187. 43 West North Avenue. 6-15-6

NICE ROOM, adjoining bath, two beds; every convenience; gentlemen only. 61 East Cain, Apartment 5. 6-15-114

513 PEACHTREE STREET—I have large, pleasant rooms with board, bath and electric lights. 94-15-6

SIX OR EIGHT legislators can get nice cool rooms and good board at 45 Erwin Street; convenient to three car lines. Call Ivy 5843. 6-15-100

DELIGHTFULLY cool, bright and pretty rooms, bath connecting. Marlborough, 436 Peachtree, Apt. 12. Ivy 2958-L. 6-15-59

TWO nicely furnished rooms, near Capitol; all conveniences. 232 Capitol Ave. Main 1592-J. 6-15-73

TWO large, cool rooms with board; all conveniences. 222 W. Peachtree. Ivy 5784-J. 6-15-58

15 E. TENTH ST.—Three nicely furnished rooms; all conveniences. Ivy 6516. 6-15-57

ONE nicely furnished room, 275 E. Pine Street; all modern conveniences. Ivy 7309-J. 6-15-56

111 WASHINGTON ST.—Well furnished room with excellent table board. Main 5361-J. 6-15-121

THE WILTON, 220 Peachtree; next to Masonic Temple; select boarding house; large, cool rooms; electricity; all conveniences; splendid table; prompt service; family style; walking distance to Capitol; direct car service. 6-15-55

LARGE front room and dressing room, with board. 766 Peachtree. Ivy 2774-J. 6-15-119

IN LOVELY North Boulevard home, one nicely furnished room; east front; six windows; large dressing room. 517 North Boulevard. Main 9083. 6-15-72

ONE nicely furnished room, near Capitol; all conveniences. 320 Washington St. Main 4384. 6-15-70

CAN accommodate several legislators; nicely furnished rooms; excellent meals. 127 Capitol. Main 5172-J. 6-15-69

ONE large front room, dressing room connected; hot and cold water; with meals. Ivy 290. 6-15-67

ONE nicely furnished front room; all conveniences. 16 West North Ave. Phone Ivy 5063-J. 6-15-64

FURNISHED rooms; private home; all conveniences; hot and cold baths. 19 E. Harris. Ivy 6349-J. 6-15-61

THREE nicely furnished rooms; with best of board; all conveniences. 163 Courtland. Ivy 7057-J. 6-15-60

CAN ACCOMMODATE about ten legislators with nicely furnished rooms and board, near Capitol. 75 Washington. 6-15-7

LARGE, clean cool rooms; best table board; all conveniences. Main 5527-J. 193 Washington. 6-15-5

DESIRABLE rooms for legislators can be secured at 11 Cone, near Walton Street. 29-15-6

LARGE upstairs room, all conveniences, on car line, near Grant Park. Main 4809-L. 6-15-13

TWO nicely furnished rooms, one front, with bath, electric lights, private entrance. Suitable for gentlemen. In garage section. 345 Peachtree Street. 6-15-12

LEGISLATORS can get two nicely furnished rooms. 3 Baltimore Block. Call Main 2597. 6-15-11

SEVERAL very desirable rooms and first-class board. 27 E. Third Street, between the Peachtrees. 6-15-10

FOUR nicely furnished rooms, all conveniences; rates reasonable. 255 Courtland Street. Ivy 6248-L. 6-15-8

ROOMS AND BOARD.

LARGE, airy, front, corner room with board, in private family; suitable for two; convenient location; block from Peachtree, near North Avenue. Home cooking. Terms reasonable. Phone Ivy 5863-J. 27-15-6

IN BEST located home, two lovely large front rooms, private bath; large verandas; excelelnt meals. 241 West Peachtree. Ivy 1959-L. 43-17-6

DELIGHTFUL large room in modern private home; beautiful section of the city; refined, congenial family. Ivy 309. 6-16-12

LARGE front rooms and one single room with board; all conveniences; private home; Peachtree Street. Ivy 1779-J. 6-16-13

CONTINUED IN NEXT COLUMN.

ROOMS AND BOARD.

STOP at 513 Peachtree for an old-fashioned lunch. Corn pone, buttermilk, etc., from 12 to 2 o'clock. 47-18-6

BEST MEALS IN TOWN, $3 WEEK. ROOM AND MEALS, $4. 197 SOUTH PRYOR. CALL MAIN 5048. 6-9-6

FURNISHED room and good board to young man for $25 per month at 444 Spring St. 6-14-1

SAVE MONEY NOW on Furniture at HIGH'S.

ONE or two gentlemen or married couple to room and board; private family. Main 2878-J. 6-12-23

WANTED—Accommodations for the Georgia legislators. They are coming in now and will be in session at the State Capitol from June 25 for FIFTY days. All of them are on the outlook for nice, comfortable and home-like places to eat their meals, or to board or to rent. Many of the places these legislators had last year did not suit them and they desire to find something better. All the legislators will read The Georgian—that's certain. Their attention will be called day after day to the "Legislators' Accommodations" column on the Want Ad pages of The Georgian. This will be a big advantage to you. So if you have eating or boarding places or have rooms, apartments or houses for rent, your ad should be under the "Legislators' Accommodations" heading. An investment of a few cents will keep your house full for the next three months. Phone or send in your ad at once.

477 PEACHTREE ST.
WILL have pleasant rooms for gentlemen or couples of refinement; references; between Merritts Avenue and Linden; homelike. Bell Ivy 7010. 5-24-200

PEACHTREE INN.
Peachtree and Alexander Sts. American plan $7.50 week up. Room to yourself. European, $3 week up. 1-9-34

BELLEVUE INN.
NICELY furnished single or double rooms, with or without meals. 57 E. Third. Ivy 1598-L. 6-12-24

BOARD AND ROOMS.
EXCELLENT BOARD and nice, cool rooms; close in; reasonable. 115 S. Pryor. Atlanta phone 4949. 6-5-7

36 EAST NORTH AVE.
BETWEEN the Peachtrees; nicely furnished rooms and excellent table board. Ivy 6501. 6-2-10

HOTELS FOR RENT.

FOR RENT—The Park Hotel, Macon, Ga. Possession October 1. B. L. Hendricks, Owner. 6-15-68

BOARD WANTED.

WANTED—Room and board by refined couple in West End; references, exchanged. State terms and location when answering. Address Reasonable, Box 415, care Georgian. 6-18-7

COUPLE and baby, six months old, want board in private family; don't want anything close in; references exchanged. Address H., Box 420, care Georgian. 6-17-16

WANTED—Accommodations for the Georgia legislators. They are coming in now and will be in session at the State Capitol from June 25 for FIFTY days. All of them are on the outlook for nice, comfortable and home-like places to eat their meals, or to board or to rent. Many of the places these legislators had last year did not suit them and they desire to find something better. All the legislators will read The Georgian—that's certain. Their attention will be called day after day to the "Legislators' Accommodations" column on the Want Ad pages of The Georgian. This will be a big advantage to you. So if you have eating or boarding places or have rooms, apartments or houses for rent, your ad should be under the "Legislators' Accommodations" heading. An investment of a few cents will keep your house full for the next three months. Phone or send in your ad at once.

This is the time of year when the mind turns to the green fields beyond the city and when one begins to look about for comfortable, easy-to-reach suburban homes and boarding places. If you have a room or two you would like to rent for the summer, or if you conduct a boarding house and want to obtain a desirable class of guests, the "Suburban Board" columns of Hearst's Sunday American and Atlanta Georgian will fill your house. Try it and see.

ROOM-MATE WANTED.

YOUNG man desires roommate; close in; reasonable. Main 5250. 6-17-32

FURNISHED ROOMS FOR RENT.

BEAUTIFULLY furnished room with private bath; also one with adjoining bath; rates reasonable; table boarders wanted. 15 East Tenth. Ivy 6516. 6-18-25

TWO cool rooms, with or without board, in cultured family; North Side; ideal for legislators. No other boarders. Ivy 7311. 6-15-56

TWO or three front first floor, sink in kitchen, hot water bath, nicely furnished, light housekeeping rooms; close in; party without children. M. 4752-J. 117 Formwalt St. 6-18-19

FOR RENT—Two large, bright rooms, furnished complete for light housekeeping; near Grant Park. $16 per month. Phone Main 3170-J. 6-18-21

TWO connecting rooms adjoining bath. Sink in kitchen, private entrance, one block of Grant Park. No children. Bell phone 424, East Georgia Avenue. 6-18-3

ONE or two rooms for couple or gentlemen, with conveniences. 136 East Merritts. 6-17-49

THE GRESHAM.
SEVERAL desirable furnished rooms. Mrs. McGaw, 17 W. Cain Street. 6-17-21

NICELY furnished room for rent; all conveniences; close in; $15 per month. Vernon Apt. No. 2, 61 East Cain Street. Phone Ivy 5638. 6-17-31

LARGE furnished bed room, with small connecting kitchen, for housekeeping; nice location. 58 West Peachtree. 6-17-25

NICELY furnished first-floor room, with or without board, in North Side private family; walking distance. 74 East Merritts Avenue. 6-17-11

LARGE, nicely furnished room and kitchenette; convenient to bath; hot water and Bell phone. 147 Capitol Avenue. 6-16-37

ONE or two nice front rooms, suitable for two young men, two young ladies or married couple with no children, with or without board. 436 Washington St. 6-16-35

CONTINUED IN NEXT COLUMN.

FURNISHED ROOMS FOR RENT.

THREE nice connecting rooms for light housekeeping, with private bath. 310 South Pryor. 6-16-20

A NICELY furnished room for one or two gentlemen. Phone Ivy 5553. 6-18-36

FOUR furnished rooms; private bath; in Inman Park; for summer; piano, gas, gas stove, electric lights, hot and cold water; can give possession immediately. Call Ivy 6973-J. 6-18-34

CLOSE IN, North Side, one nicely furnished room with all conveniences. For information, call Ivy 4456-L. 6-18-145

THREE beautiful corner rooms; separate entrance; private bath; veranda; sink in kitchen. Ivy 99. 6-18-28

LARGE front room; all home conveniences, at 225 Ivy Street. Phone Ivy 7029-J. 32-18-6

TWO furnished housekeeping rooms near postoffice. Call 74 Walton St. 31-18-6

THREE attractive furnished rooms for housekeeping; no children; references. Main 4241-J. 6-18-12

NICE, cool rooms; also light housekeeping apartment, private family; close in. 161 Spring Street. Ivy 6640-J. 6-14-48

SAVE MONEY NOW on Furniture at HIGH'S.

LARGE beautifully furnished front room in elegant Peachtree home for refined gentlemen or couple, also smaller rooms Call Ivy 3086-J. 6-13-31

19 WEST CAIN.
REFINED PEOPLE call and see our large, clean rooms, adjoining bath. Only three left. "Private." Ivy 7435-J. 6-12-26

DELIGHTFULLY cool front room, refined home; splendid locality; between Peachtrees; ten minutes' walk to town. Ivy 1294-J. 6-13-21

HANDSOMELY furnished large front room, private bath; shady lot; gentleman preferred. "Peachtree," care American. 100-15-6

UPSTAIRS front room for rent to gentlemen or business woman; also one downstairs apartment for rent. 3 Baltimore Block. 6-15-117

NICELY furnished rooms for light housekeeping; also several bed rooms. 255 Courtland. Ivy 6248-L. 6-12-19

A ROOM in private family for a young lady, opposite Grant Park; all conveniences; would give meals. Call Main 3868-L. 6-12-26

NICELY furnished rooms in private home with conveniences. 19 E. Harris Street. Ivy 6349-J. 6-12-43

UNFURNISHED ROOMS FOR RENT

THREE rooms for rent at 118 West Baker, with couple. Call Atlanta phone 4834. 6-18-38

THREE large, cool, connecting rooms in suburban home, to couple; every convenience. 245 Sells Avenue. West 875-J. 6-18-30

FRONT ROOM or two connecting for light housekeeping, unfurnished, $6 and $8 per month; gas and bath. 174 Alexander, corner Venable. 34-18-6

THREE unfurnished rooms in suburbs. Apply 41 East Lake Drive, Oakhurst. 28-18-6

THREE cool, unfurnished rooms, second floor; all $12 month; possession July 1. 48 West Peachtree Place. 41-17-6

THREE connecting rooms, near Grant Park; electric lights, gas, telephone, bath. Phone Main 5116-J. 52-17-6

THREE connecting rooms; electric lights, water, bath and telephone; price, $16. 388 Central Avenue. 6-17-24

TO COUPLE without children three rooms built for light housekeeping. Best section Inman Park. Call Ivy 3886-J. 6-17-6

NICE large cool front room. 102 Williams Street. 41-14-6

TWO or three unfurnished rooms for light housekeeping. Phone Ivy 1163-J. 6-12-20

TWO nice, large unfurnished rooms for light housekeeping. 177 East Georgia Avenue. 6-8-200

TWO or three rooms for light housekeeping; all conveniences; good location; nice neighborhood. 350 Lee Street. 6-14-21

FURNISHED OR UNFURNISHED ROOMS FOR RENT.

FURNISHED or unfurnished rooms for light housekeeping. 183 Courtland Street. 6-16-25

FURNISHED APARTMENTS FOR RENT.

THREE beautifully furnished housekeeping rooms, with private front porch, bath and all conveniences; everything nice and delightfully cool. Price $60, or will rent entire flat of five rooms for $75. Close in. 28 E. Alexander St., Apartment E. 124-15-6

FOR RENT—Furnished apartment and single room, cheap for the summer; private family. 221 West Peachtree. 6-16-6

SMALL completely furnished apartment in owner's home, on lovely street; North Side. For particulars, phone Ivy 5731. 6-15-83

HANDSOMELY furnished apartment; six rooms and sleeping porch; fashionable North Side neighborhood; rent reasonable; references required. Main 1563, ask for Mr. Olson. 6-12-21

TWO nicely furnished rooms, one front, suitable for gentlemen; bath, electric lights, private entrance; in garage section. 345 Peachtree. 6-12-25

THE PICKWICK.
NEW TEN-STORY, fire-proof building; rooms single or en suite with bath. 77 Fairlie Street, adjoining Carnegie Library. 6-5-32

UNFURNISHED APARTMENTS FOR RENT.

FOR RENT—Close in, six-room apartment; all modern conveniences; possession July 1. Call Ivy 2389-J or Apt. No. 3, 88 East Ellis Street. 6-16-19

NORTH SIDE; five-room apartment; $25; all conveniences. 333 North Boulevard. Call Ivy 6548. 6-17-23

NICE 4-room apartment, every convenience; good location; walking distance. 286 Whitehall. 6-15-78

IN THE HERBERT.
244 COURTLAND STREET, close in, on North Side; six rooms and bath; front and back porches, steam heat, hot water, janitor service; rent $42.50. Reference required. Apply Herbert Kaiser, 411 Atlanta National Bank Building, phone Main 276, or janitor on premises. 6-11-29

THE BEST Want Ad days in The Atlanta Georgian are Monday, Tuesday, Wednesday, Thursday, Friday and Saturday. On Sunday read them in Hearst's Sunday American. Try them all. The results will surprise you.

FURNISHED HOUSES FOR RENT.

Atlanta Real Estate Is Certain to Increase in Value. There Are Bargains in These Ads.

BUSINESS GUIDE

Auction Sales of Furniture and Household Goods.

CENTRAL AUCTION COMPANY, 12 East Mitchell Street, buys and sells everything; regular auction Tuesday and Friday. Bell phone Main 2424. 10-3-41

Banks.

AMERICAN NATIONAL BANK. Corner Alabama and Broad Streets. CAPITAL AND SURPLUS $1,000,000.

Barber Shops.

15c HAIR CUTS 15c AT NO. 3 VIADUCT PLACE. 6-17-35

Baseball Score.

PLAY Baseball scores given by innings at 77 Peachtree Street. You will find the standing of all the leagues. BALL

Bicycles.

FOR BICYCLES and supplies, see D. Alexander, 54 N. Pryor. Main 3116. Repair Work a Specialty. 3-27-51

Blacksmithing.

STRUCTURAL STEEL AND IRON WORK.

WE make all kinds of metal windows and doors, also window gratings and hangers of all kinds. Anderson Bros. & Rich, 372 Edgewood Avenue. 4-2-7

Builders.

LET US BUILD you a home. Will buy you a lot or pay off your lot. Terms to suit. 400 Temple Court. Main 4189. 4-15-16

Carpenter and Builder.

FLY—SCREENS—FLY

COME see our roll-away screen, our roller-bearing screen, our sliding screen; none better. It will pay you to see our goods and get prices. 217 Kiser Bldg. Main 1319. Porter Screen Company. J. J. Crawford, Agent. 6-12-13

ALL KINDS OF REPAIR WORK. D. M. WHEELER, 19 South Forsyth St. Phone M. 4186. Atlanta 1547. 12-31-16

Carpets and Rugs Cleaned.

ATLANTA STEAM CARPET CLEANING COMPANY (INC.), 27 West Alexander Street. Phone Ivy 4186. Moist and dry cleaning. Rugs woven from your old carpets and rags. Porch shades made to order. 5-27-8

Cash Registers.

NATIONAL CASH REGISTERS.

60 NORTH BROAD ST., ATLANTA.

Coal, Coke and Wood.

S. M. TRUITT & SONS, for dry wood and best coal. 1-31-21

Dentist.

BEST WORK

Crowns (22 k.) $3.00
Bridge work $3.00
Full set teeth $3.00
Filling 50c

R. R. fare allowed 25 miles. All work guaranteed 20 years.

Eastern Painless Dentists
384½ Peachtree St., Near Walton.

4-2-31

Ear, Nose, Throat and Lung Trouble.

DR. GEORGE BROWN, Diseases of the Ear, Nose, Throat and Lungs, 312-14 Austell Bldg. I have the only compound oxygen plant ever brought South and make this gas daily. Weak, nervous, anaemic and pale people are invited to call. 4-6-13

Engineering and Machine Designing.

G. V. PLANT, M. E.

I DEVELOP YOUR INVENTION. Dixie Pattern and Machine Works, 262 West North Avenue. Main 2829. 4-6-17

Fly Screens.

PRICE & THOMAS—FLY SCREENS.
PRICE & THOMAS—FLY SCREENS.
PRICE & THOMAS—FLY SCREENS.
PRICE & THOMAS—FLY SCREENS.
PRICE & THOMAS—FLY SCREENS.
62 N. Pryor. Phone Bell Ivy 4203. 6-14-40

FLY SCREENS. FLY SCREENS. FLY SCREENS—Wood fly screens, metal fly screens, hardwood floors, Venetian blinds, metal weather strips furnished anywhere in the South. Write or phone W. R. Callaway, manager, 1403 Fourth National Bank Building, Atlanta, Ga. Main 5310.

Fly Screens Made to Order.
OAKLAND CITY REPAIR WORKS. Carpenter and cabinet work a specialty. Call West 242-L. Atlanta 528. C. F. Dickey, Mgr. 5-1-37

FLY SCREENS.

METAL AND WOOD FRAMES, portable garages. W. J. Baker Company. Bell phone Ivy 926. No. 811 Empire Life Bldg., Atlanta, Ga. 5-1-4

Furniture.

R. F. Jordan Furniture Co.,
144-6 Auburn Ave.
Bell Phone Ivy 4467;
Atlanta Phone 1800.
Old goods taken in part payment on new.
6-14-41

SAVE MONEY NOW on Furniture at HIGH'S.

T. C. FURNITURE CO. Cash or easy payments, 415 Marietta, Phone Atlanta 1797. 4-5-12

Furniture Upholstering.

Upholstering, Repairing and Refinishing Furniture.

W. L. LUNSFORD & CO. Satisfaction guaranteed. Main 5111, Atlanta 5950-F. 6-16-25

FURNITURE repaired, upholstering, refinishing neatly done. Work called for and delivered. Young K. Carson, 479 Marietta Street. Atlanta 3567. 6-7-29

Hairdressing.

LADIES.

WHY WEAR hair that does not match, when you can have it dyed to match any shade? We have real natural shades in stock. If your switch is not full enough, can make it over and have any amount added at a reasonable price, at

THE S. A. CLAYTON CO., 36½ WHITEHALL ST., SUCCESSORS TO CLAYTON & ZAHN. M. 1769. 6-11-27

Hat Cleaning.

STRAW HATS, 25c; Soft Hats cleaned and blocked, 35c. George's Hat Cleaning and Shoe Shine Parlor, 3½ E. Alabama Street. 4-10-11

Jewelry.

FRENCH and Electric Clocks repaired. We call for and deliver them. Phone us if you want to know the correct time.

BANTA-COLE CO.
5 SOUTH BROAD STREET.

Lace Curtains.

WORK called for and delivered; satisfaction guaranteed; prices, 25c to 50c per pair. Call Atlanta phone 2641. 6-2-13

Lighting Fixtures.

ELECTRIC and gas fixtures; all new styles; lowest prices. Queen Mantel and Tile Company, 56 West Mitchell Street. Phone Main 681. 1-16-16

Lime, Concrete, Roofing, Stone.

LADD LIME AND STONE COMPANY. Lime, concrete and roofing stone. 915 3d Nat. Bank Bldg. 2-3-50

Machine Works.

MALSBY COMPANY.
Manufacturers of and Dealers in
MACHINERY,
438-40 MARIETTA STREET.
4-5-16

CAMP MACHINE SHOP
275 Marietta Street
METAL WELDING AND MACHINE WORK.
6-15-4

Mattress Renovating.

SANITARY MATTRESS RENOVATING—Factory new and up-to-date; moderate prices; give us a trial. Jackson & Orr Company, Means Street and W. & A. R. R. Both phones. 3-20-14

New Rubber Tires.

NEW RUBBER TIRES put on your baby carriage. Repaired, repainted and re-covered. Phone Ivy 3076. Robert Mitchell, 229 Edgewood Ave. 2-13-9

Phenoline.

A DISINFECTANT, deodorant and germicide; destroys chicken mites and all kinds of insects. Phenoline Co., 106-A Edgewood Avenue. Main 2317. Atlanta 3038-A. 6-11-28

Printing.

RYBERT & HOLLINGSWORTH
OR ANY KIND of printing.
We satisfy our customers.
10 Gilmer Street Bell Main 4600.
5-17-3

Royal Typewriters For Rent.

ROYAL typewriters rented; one month, $2.75; three months for $7.00; special rates to students. Royal Typewriter Co., 46 North Pryor Street. Phone Main 3492. 4-25-17

Safe Cracksman.

Fire and burglar proof safes opened and repaired. C. C. Downes, 29½ Marietta Street. Phones M. 2146. Atlanta 4922 4-5-11

Sand.

SAND.

SAND in any quantity and quality; prompt delivery. S. M. Truitt & Son. 1-13-32

Sewing Machines.

WE RENT new machines with complete set of attachments for $2 per month; also machines repaired; prompt delivery. Both phones 1893. Singer Sewing Machine Company, 79 Whitehall. 9-14-44

Shoe Repairing.

SHOES HALF-SOLED, SEWED, 50 CENTS.
At Gwinn's Shoe Shop, 6 Luckie Street, Opposite Piedmont Hotel. Both phones. 3-26-45

Signs.

SIGNS BROWN SIGN & PAINTING CO., 77½ Whitehall. M. 3780. 8-18-33

KENT ON SIGNS signifies best quality. Kent Sign Co., 130½ Peachtree Street. 3-5-20

Stove and Range Repairing.

STOVE DOCTOR.

STOVE, range and furnace repairing. 61 South Pryor Street. Bell Phone Main 1460. Atlanta phone 1410. 4-10-10

DAN, THE FIXER.
STOVES AND REFRIGERATOR REPAIRING.
We sell second-hand gas stoves.
We sweep chimneys.
121 WHITEHALL STREET.
Atlanta phone 2235 Bell phone M. 2599.

Trunks, Bags and Suitcases.

REPAIRED AND REPAIRED. ROUNTREE'S 77 WHITEHALL ST. PHONES: Bell M. 1576. Atlanta 1654.

Typewriters.

NO. 6 REMINGTONS, $5 for four months; Royals, $7 for four months; Underwoods, $8 for four months; Remington Visible, $9 for four months. Initial payment allowed on price of machine. Get our new illustrated catalog and price list No. 26. American Writing Machine Company, 48 North Pryor Street. Phone Main 2526. 5-26-9

Umbrellas.

UMBRELLAS

Buy from makers. $1.00 up, with detachable handles—kept in repair free.
Taylor Umbrella Co.
116 1-2 Whitehall St.
4-23-3

Wood.

WOOD.

SOUTH GEORGIA mill cut-offs by the carload or any quantity you may want. They make fine kindling. S. M. Truitt & Son. 1-12-32

THE ATLANTA GEORGIAN
Published by The Georgian Company, 20 East Alabama St. Atlanta, Georgia.
Entered at Atlanta postoffice as second-class matter.
Subscriptions Payable in Advance
One year, mail, postage prepaid, $5.00
Six months, mail, postage prepaid, 2.50
Three mos., mail, postage prepaid, 1.25
One month, mail, postage prepaid, 45
Subscriptions Payable in Advance.
Delivered by carrier, one year $5.20
Delivered by carrier, six months.. 2.60
Delivered by carrier, three months.. 1.30
Delivered by carrier, one month 45
Delivered by carrier in Atlanta and other cities, one week 10

Store, Office and Bank Fixtures.

W. A. HORNE, President. JOHN C. CANDLER, Sec'y and Treas.
THE FIRM THAT WANTS YOUR BUSINESS.

HORNE-CANDLER COMPANY

DESKS, CHAIRS, FILING DEVICES, STORE, OFFICE AND BANK FIXTURES IN WOOD AND STEEL.
SEND US YOUR PLANS FOR ESTIMATE.
LOOSE LEAF GOODS AND OFFICE SUPPLIES.
CATALOGS ON REQUEST.
41 NORTH PRYOR STREET. PHONES: Ivy 1158; Atlanta 3066.

REAL ESTATE FOR SALE.

Sharp & Boylston

ORMEWOOD PARK COTTAGE.

THIS is a nice little six-room cottage on large shady corner lot, in three hundred feet of car line, and on the chert driveway from Druid Hills to West End. It is a real bargain at $2,500, with only $100 cash and $20 per month. Let us show you this.

SMALL INVESTMENT.

IN FOURTH WARD we have a good four-room negro house that rents for $7.50, and is never vacant, that we can sell you for $700. Over 12 per cent, and a little pick-up.

REAL ESTATE FOR SALE.

SACRIFICE—One of the prettiest homes in Capitol View; four-room house on 0x200 lot, on car line; shade trees, flowers and fruit on place; tile sidewalk; in city limits; owner will lose money at the present price, $2,150; 1,650 cash and assume loan of $500. Act quick. Owner, P. O. Box 1222. 26-18-6

25 WEST END AVE., 7 rooms, good repair, at great bargain, $3,250. Easy terms, by owner. 671 Gordon Street. 27-18-6

SUBURBAN HOME; $1,500; five rooms and hall; lot 50 by 150; strictly white neighborhood; cars, schools, stores and churches convenient. Responsible person can make terms 10 per cent down, $15 per month. Address Owner, P. O. Box 150, Atlanta. 6-4-1

INMAN PARK BUNGALOW; six rooms; lot 45 by 153. Every modern convenience; $3,400. Easy terms. By owner. 1326 Empire Building. 81-18-6

SEE RIXEY, of Boston, for real estate investments. 515 Third National Bank. Ivy 1421. 6-16-28

OWNER has two-story eight-room house on North Side; cheap; oak floors; built-in buffet; stone front; piped for furnace. Phone Berriman, 515 Third National Bank. Ivy 1421. 6-15-52

LEASE OR SALE—Artistic bungalow; screened, tiled, furnace, garage. Address "Ansley Park," care American. 99-15-6

SAVE MONEY NOW on Furniture at HIGH'S.

BEAUTIFUL EAST FRONT LOT, ONE BLOCK LEE STREET; BARGAIN FOR CASH. OWNER, 111 WHITEHALL TERRACE. NO AGENTS APPLY. 6-13-18

BARGAIN—Five-room cottage; lot 40x164 to alley; gas, water, porcelain bath; half block car line. See house at 7 Welborn St., then phone West 1021-J. Price $2,250; easy terms. 6-9-19

LET US BUILD you a home. Will buy you a lot or pay off your lot. Terms to suit. 400 Temple Court. Main 4189. 4-18-42

FARMS FOR SALE.

FOR SALE—Cheap, 30-acre farm, four-room house, barn; 20 acres rich land under plow. Address P. O. Box 177, Austell, Ga. 29-18-6

5 Cents an Acre Cash.

TEXAS SCHOOL land for sale by the State. You can buy good land at $2 per acre; pay 5c per acre cash and no more for 40 years but 3 per cent interest; send 6c postage for further information. Investor Publishing Company, Dept. 8, San Antonio, Texas. 86-1-6

FARMS in Monroe County, ranging in size from 20 to 900 acres and in price from $6.50 per acre up; easy terms; good lands and healthful locality. Write for descriptive booklet, prices and terms. The Georgia Trading Company, Forsyth, Ga. 68-15-6

REAL ESTATE FOR SALE OR EXCHANGE.

FOR BEAUTIFUL HOMES and building lots in College Park, the most desirable suburb of Atlanta, see I. C. McCrory.

REAL ESTATE WANTED.

WANTED—5 or 6 acres with house, in or near Decatur. State terms and price. Must be on or near car line. L., box 88, care Georgian. 6-17-37

WANTED—To buy the best bargain I can get in a 2-story, 7 or 8-room home with sleeping porch, side drive, tile bath, furnace; on NORTH SIDE, not over block from car line; easy terms. Must be bargain and in A-1 neighborhood. "Citizen," P. O. Box 410, City. 6-10-9

Do You Want an Automobile?

The Automobile Columns of The Georgian "WANT AD" Section is the place to find real bargains in cars. If you will read these ads every day you will eventually find what you want at a price you can afford to pay.

REAL ESTATE FOR SALE. HOUSES FOR RENT.

W. A. FOSTER & RAYMOND ROBSON
11 EDGEWOOD AVENUE.
REAL ESTATE, RENTING AND LOANS.

FOR SALE.

PIEDMONT AVENUE and Avery Drive; modern two-story eight-room home; furnace heat; double floors; big lot; 75 by 179 to alley; price $8,300. Reasonable terms. See Mr. Frederick.

THREE choice building lots in West End. One of them a corner; $1,400 to $1,600; one-third cash. These are money-makers. See Mr. Eve.

IN THE BEST renting section of the Fourth Ward, four houses, with all conveniences, renting for $65.50 net. Price, for quick sale, $5,500. This is more than 14 per cent. See Mr. Cohen.

ON VAUGHN STREET, between the East Lake car line and Fair Street and near Whitefoord Avenue, a five-room bungalow, on large lot, which we are instructed by the owner to trade. If you have a lot, auto or anything else of value that you wish to trade in on a good home, this is your opportunity. See Mr. Bradshaw.

FOR RENT.

7-r. h., 145 Summit Avenue $31.50
7-r. h., 11 Krogg Street 25.00
7-r. h., 146 Sinclair Avenue 35.00
7-r. h., 46 East Ellis Street 35.00
7-r. h., 147 North Jackson Street. 45.00
7-r. h., 143 Pulliam Street 21.00
7-r. h., 65 Austin Avenue 40.00
7-r. h., 86 Bedford Place 35.00
7-r. h., 26 Flora 20.00
7-r. h., 55 South Howard Street, Kirkwood 25.00
6-r. h., 21 Bedford Place (furnished) 35.00
6-r. h., 27 Langhorn 32.50
6-r. h., 15 West Boulevard DeKalb, Kirkwood 22.50
6-r. h., 12 Howard Street, Kirkwood 22.50
6-r. h., Hardee Street, Thompson Station 16.00
6-r. h., 140 Drexel Street, Oakhurst 25.00
6-r. h., 108 Mansfield 25.00
6-r. h., 44 Howard Street, Kirkwood 22.50
6-r. h., Druid Circle 30.00
6-r. h., 381 South Pryor Street (furnished) 35.00
6-r. h., 739 Highland Avenue (furnished) 35.00

AND A LONG LIST of larger and smaller houses. Come to see us.
FOSTER & ROBSON,
11 Edgewood Avenue.

IF YOU HAVE MONEY to lend, we can place it safely.

HOUSES FOR RENT. HOUSES FOR RENT.

FOR RENT.

405 SPRING STREET—On the east side of Spring, between Linden and North Avenue, two-story seven-room frame. Has gas, hot and cold water, bath closet and sink in good condition. West Peachtree car in one block. Lot 25 by 100; $25.

WE PUBLISH A WEEKLY RENT BULLETIN, giving a good description of everything we have for rent. Get a copy.
JOHN J. WOODSIDE.
Atlanta Phone 618. 12 AUBURN AVE. Bell Phone Ivy 671.

FOR RENT

CORNER SPRING AND WEST TENTH STS., two-story, ten-room house, all modern conveniences; screened throughout. Location unexcelled. Price $65 per month.

PEACHTREE CIRCLE, modern and conveniently arranged 9-room house; best locality; all conveniences; will rent or lease to desirable parties for year at $75 per month.

CORNER WHITEHALL AND BROTHERTON STREETS, five-room apartment, large well-lighted, airy rooms. Gas, water and bath. Will rent or lease for $25 per month. Possession at once.

THE L. C. GREEN CO.
305 Third Nat. Bank Bldg. Phones Ivy 2943, 4546.

REAL ESTATE FOR SALE. REAL ESTATE FOR SALE.

ORMEWOOD BUNGALOW---$3,750

HERE IS YOUR CHANCE to get a HOME on your OWN TERMS and in a splendid residence section. On CONFEDERATE AVENUE we have just completed a very attractive and well built six-room bungalow on large lot. It is THE LAST WORD in the way of a good home. Confederate Avenue will be cherted next week. It is a 60-foot driveway connecting Grant Park with Moreland Avenue. We have this place and one just off Confederate Avenue on Lynes Avenue for $3,750 each and can make you easy terms. See us about them NOW.

ORMEWOOD HEIGHTS LOTS
$100 TO $400 EACH

WE HAVE left some very attractive Building Lots in ORMEWOOD HEIGHTS, right off Confederate Avenue. $5 CASH and $5 per month will get you one.

THOMSON & LYNES
18 and 20 Walton Street. Phone Ivy 718.

FOR SALE BY

GREENE REALTY COMPANY

NORTH SIDE COUNTRY HOME. 25 ACRES ON ROCKSBOROUGH AND SHALLOWFORD ROAD TO DECATUR, BEYOND DRUID HILLS AND JUST OFF WILLIAMS MILL ROAD; only 6½ miles from center of Atlanta; one of the very prettiest places near Atlanta. Road splits property in half. All kinds of fine fruit and beautiful building sites. ONLY $300 ACRE. This will suit you. SOME GOOD NEGRO RENTING PROPERTY ACCEPTED PART PAYMENT.

511 EMPIRE BLDG. REAL ESTATE, RENTING, LOANS. Phones 1595

THERE will be placed on sale for the next few days, beginning Monday, June 16, a few beautiful building lots out Peachtree Road, one-half mile of Oglethorpe University grounds ann near the Capital City Country Club. Prices range from $200 to $400, on small monthly payments from $5 to $10 per month. No interest, no taxes. For information, call Ivy 5522 and ask for Mr. Edwards, Sales Manager.

43 ROSALIA STREET

FIVE-ROOM BUNGALOW in the Grant Park section, beautiful grove, lot close to South Boulevard School, one block from Park Avenue car line. Price, $3,150—$500 cash, balance $25 per month.

J. R. SMITH & J. H. EWING
REAL ESTATE, RENTING, LOANS.
Ivy 1513. 130 Peachtree. Atl. 2865.

ADJOINING DRUID HILLS

$3,000.00, EASY TERMS. 3,300.00, LIKE RENT. 3,500.00 } Your Own Sweet Home

TAKE the North Decatur car line, get off at Murray Hill Station, look over the beautiful bungalows we have just completed on Murray Hill and Clifford Avenues. Take your choice of eight. We will make very easy terms for you. They are built on beautiful streets, nice shade. In a choice section which is developing rapidly and where many beautiful homes are being built. It is only 15 minutes' ride to the center of the city, and a 5-minute schedule. We have built these houses all modern and of best material and workmanship. Six rooms, cement walks, only one-half to oesian water, nice fixtures, brick and cabinet mantels, pretty baths, large airy bed rooms, lovely living and dining rooms, cement walks, one one-half to one block to car line. The price is very reasonable and the terms like rent. Select the one you want.
SEE MR. WALKER, 8 NELSON STREET.
PHONE MAIN 2824.

FINCHER & MARRIOTT
IVY STREET

NEAR THE CORNER of Harris Street we have a small lot on Ivy Street that we can deliver at $450 per foot. With a boulevard proposed for Ivy Street and the street cars eliminated Ivy Street will be Peachtree's only rival in fact as well as name. Traffic makes values, and this will divert the bulk of the automobile traffic from Peachtree to Ivy. More money has been made in the last three years on Ivy Street than on any other street in Atlanta. Owner needs cash, and has made concessions to obtain it. $1,500 cash, the balance arranged to suit.

FINCHER & MARRIOTT.
JAMES H. REYNOLDS, Sales Manager.
1520 Candler Building. IVY 5213.

REAL ESTATE FOR SALE. REAL ESTATE FOR SALE.

14 1-2 Per Cent on $8,000

WE HAVE had listed with us for sale an unusually good, income-producing piece of property.

Near a manufacturing plant in Edgewood, at the corner of New and Railroad Streets, on lot 85x607 feet, we offer thirteen houses, bringing in a monthly income of $97.

These houses have just been gone over thoroughly, and are in good conditional; all rented, and will always stay rented, owing to the fact of their nearness to the manufacturing plant.

This property can be bought for $8,000, on reasonable terms. Look around and see what you can get on an income basis for $8,000, and then take a look at this.

Forrest & George Adair

FOR SALE JOHN J. WOODSIDE

KENNESAW AVENUE HOME.
(Very Desirable.)
CHOICE, Two-story, modern home. Fine location. Price, $6,750.
THOS. R. FINNEY, Sales Mgr.
12 "Real Estate Row."

REAL ESTATE AND CONSTRUCTION NEWS

25 New Residences To Cost $100,000

Big Development for Drewry Street. Decatur Street Sale—Ansley Park Auction Thursday.

Within the next few months the Atlanta Development Company expects to erect 25 new dwellings in the Highland View subdivision, mostly on Drewry Street, at an estimated cost of $100,000 to $125,000. These houses will be put up as lots in the subdivision are sold. Fifty lots will be placed on the market.

During the past year or so 36 new homes have been built on Drewry Street and Highland View Avenue. Work on the paving of Drewry Street was started Tuesday and is being pushed rapidly. The section is between Piedmont Park and Druid Hills and contains many pretty homes.

Decatur Street Sale.

A. S. Sloan has bought from the Claude E. Sims Company a 68-by-212-foot lot at the northeast corner of Decatur and Yonge Streets for $6,670. There is a $4,237 incumbrance on the property.

Spring Street Residence Bought.

E. J. Hale has sold to A. H. Birnbaum, through John D. Babbage, 262 Spring Street, a cottage on a 50-by-80-foot lot, for $6,500. The cottage rents for $22 a month and is situated on the west side of the street between Alexander and Mills Streets.

E. H. Hinton's Buy.

Deeds have gone to record in the sale May 8 by W. F. Crusselle to E. H. Hinton, of 536 Spring Street, for $12,000. This property is on the west side of the street, 125 feet north of Fourth street. The cash consideration was $1,600.

Peachtree Road Conveyance.

W. D. Owens has bought a 150-by-375-foot lot on Peachtree Road, 400 feet south of Cuba Avenue, from M. L. Hirsch, of Baltimore, for $10,000. The deal was consummated June 13, when a warranty deed was given.

Permits Issued Wednesday.

A permit was issued Wednesday to Mrs. L. F. McClelland to build a $7,000 residence of two stories at 34 Cleburne Avenue. H. W. Nicholes & Son are the contractors.

W. D. Beatie got a permit to build to cost $2,000.

Frederick Fayram took a permit to install a heating plant in his new home on the Oakdale Road, Druid Hills, to cost $1,000.

To Open Country Club.

The Capital City Country Club members are anticipating with a great deal of pleasure the formal opening of the club Saturday afternoon at 5 o'clock. Music and refreshments will be provided.

Considerable interest has been aroused since the announcement that many improvements would be forthcoming, and the club members have noted with pleasure that some of these changes have already been made. Speaking of some of the features of the club, Robert F. Maddox, the president, said:

"The putting greens of the golf course are as fine as can be found, and the course generally is in splendid condition. There is no better in this section. The lake water is clear and pure and fine for bathing, and some needed improvements have been made on the boat house and the boats. The club house has been renovated and new furniture put in. Flowers have been planted about the place and porches have been inclosed with awnings. All in all, the club is in wonderful shape."

The Capital City Club recently enlarged its membership by one hundred members, and there is still a long waiting list.

Barbecue and Auction Sale.

In connection with its auction sale of 25 lots in the Ansley Park annex Thursday at 2 o'clock the Edwin P. Ansley Company will give a big barbecue. Invitations have been sent out and a large crowd is expected. People who go can get there by taking the Piedmont Avenue car and leaving at the end of the line.

West Peachtree Sale.

For a consideration not named the Martin-Ozburn Realty Company has sold for Dr. T. C. Hodge to Charles A. Smith, 765 West Peachtree Street, a two-story, nine-room house on a lot 40 by 200 feet.

Joins Bottenfield Agency.

The city sales department of houses and odd lots of the L. P. Bottenfield Real Estate Agency will hereafter be in charge of E. F. Culpepper, a well-known contractor who has formed a connection with the firm. Mr. Culpepper is well acquainted with local real estate values and his friends predict success for him in his new field.

BUILDING PERMITS.

$2,000—W. D. Beatie, Allene Avenue; one-story frame dwelling. Day work.

$1,500—Same to same; Everhart Street.

$1,000—Frederick Fayram, Oakdale Road; install heating plant. Eichberg Heating Company.

$7,000—Tammany Hall, Houston Street and Boulevard; repair fire damage. Day work.

$300—B. Ungar, 43 Crew Street; add store to dwelling. Day work.

$250—Prest-O-Lite Company, Beerman and Kuhrt Streets; corrugated iron shed. Day work.

$20—Z. D. Harrison, 126 Luckie Street; make repairs. Day work.

$7,000—Mrs. L. F. McClelland, 34 Cleburne Avenue; two-story frame dwelling. H. W. Nicholes & Son.

$12,000—Gordon Street Presbyterian Church, Gordon Street and Lucile Avenue; brick veneer church. Day work.

$2,500—H. Dawson, Henry Street; one-story frame dwelling. J. Denham.

$750—Piedmont Hotel, Peachtree and Luckie Streets; erect marquis. Warlick Sheet Metal Company.

$600—Georgia Fish Company, 284 Peters Street; alterations. Atlanta Tile Company.

$500—West Lumber Company, 166 West Hunter Street; frame stable. Day work.

$200—Dr. I. E. Crimm, 356 Pulliam Street; install furnace. Eichberg Heating Company.

$80—C. Walton, 401 West Fair Street; add room. Day work.

$5,500—H. W. Johnson, 111-112 Cooper Street; two-story frame house. Day work.

$3,000—Kelley-Nealy Company, 87 Highland Avenue; one-story frame dwelling. Day work.

$3,250—Atlanta Development Company, 88 Drewry Street; same. Fulton County Home Builders.

$2,500—Same; same; 65 Drewery Street.

$2,160—M. M. Moore, 103 Washita Avenue; same. W. T. Butler & Son.

PROPERTY TRANSFERS.

$175—R. P. House to W. C. Harper, lot 50x157 feet, west side Helena Avenue, 585 feet north of Greensferry Avenue. March 28, 1913.

$6,000—Mrs. Antoinette B. Duncan to Charles Loridans, 48 acres in southeast corner of land lot 65, 17th district. June 17, 1913.

$550—West End Park Company to R. R. Wood, lot 50x290 feet, east side of East Ontario Avenue, 615 feet south of Gordon Street. July 28, 1910.

$2,600—Albert Boylston to B. Ungar, lot 59x190 feet, southwest corner Crew Street and Woodward Avenue. June 11, 1912.

$550—John Starr to Noel J. Rice, lot 59x150 feet, at west line of Gary property, 1,041 feet south of southeast corner of Grand Avenue and Mayson and Turner's Ferry Road. March 15, 1910.

$5,500—A. L. Jennings to E. G. Jones, 116 Luckie Street, lot 33x85 feet. May 29, 1913.

$5,000—Mrs. Harriet L. Farrington to John W. Hardwick and Joshua W. Ferguson, lot 397x1,026 feet, northwest corner of Hill Street and Farrington Avenue. April 4, 1913.

$2,000—Charles C. Jones to W. D. Newsom, lot 60x56 feet, east side of Hulsey Street, 60 feet north of Rhodes Street. June 14, 1913.

$175—Ike Morris to B. Clein and Joseph Jacobs, lot 27x95 feet, east side Corley's Alley, 405 feet north of Houston Street. June 17, 1913.

$4,200—Mrs. Jane T. Prince to George W. Price, lot 60x180 feet, 116 Highland Avenue. May 1, 1910.

$2,250—J. W. W. Daniel to Charles H. Cone, 462 Crew Street, lot 50x180 feet. June 5, 1913.

$500—Mark J. McCord to Sam Feld, lot 50x100 feet, southwest corner Windsor and Arthur Streets. June 13, 1913.

$12,000—Mrs. Martha E. Norton to Edward S. Gay, lot 45x140 feet, south side Garnett Street, 61 feet east of Madison Avenue. April 17, 1913.

$200—Mrs. Sallie E. Thrailkill to Mrs. Laura E. Hill, lot 100x165 feet, west side Sims Avenue, 985 feet north of right-of-way of Central of Georgia Railway. June 2.

$25—Greenwood Cemetery to Mrs. M. D. Walker, eastern half of lot 26, column 1, Greenwood Cemetery. April 24.

$1,149—Mary P. Dickens to Florence M. Robinson, lot 82x313 feet, on Lakeview Avenue, being lot 29, block 4, Peachtree Heights. June 4.

$1,000—Nolie Jones to C. W. Eddins, lot 45x100 feet, west side Summit Avenue, 204 feet south of Angier Avenue. June 14.

$10,000—M. L. Hirsch to W. D. Owens, lot 150x375 feet, west side West Peachtree Street, 400 feet south of Cuba Avenue. June, 1913.

$9,000—Alice P. and Hattie R. Ollinger to E. H. Hinton, 30 North Avenue, 0x190 feet. June 2.

$460—J. T. Elliott to T. J. Akridge, lot 50x138 feet, on Ashby Street, land lot 114, Fourteenth District. June 17.

$1,500—John L. Arthur to Miss Rosa Rauschenberg, 25 Randolph Street, 50x125 feet. June 17.

$875—West End Park Company to I. M. Sheffield, lot 50x214 feet, west side East Ontario Avenue, 275 feet south of Gordon Street. July 28, 1910.

$675—John W. Flournoy to J. N. Austin, lot 100x188 feet, on Thomas Street, part of Flourney subdivision. June 17.

$300—Daisy Smith Russey to N. C. Ragsdale, lot 50x150 feet, north side Pearce Avenue, 160 feet west of James Street. April 19, 1906.

$800—George Garrow to W. E. Baldwin and Arthur Spurlin, lot 50x170 feet, south side Milledge Avenue, 156 feet east of Kelly Street. June 12.

$550—Charles I. Wood to A. J. Moss and Fred D. Terry, lot 45x139 feet, west side Kelly Street, 135 feet south of Milledge Avenue. June 17.

Loan Deeds.

$1,500—J. E. VanValkenburg to Mrs. M. S. Pitts, lot 100x90 feet, northeast corner Hawthorne Avenue and Lee Street. June 17.

$6,000—E. H. Hinton to Massachusetts Mutual Life Insurance Company, 30 West North Avenue, 60x190 feet. June 12.

$1,550—Frank G. Stover to Claude Stover, one-seventh interest in 156 West Peachtree Street, 46x150 feet. June 1.

$2,250—Paul S. Etheridge to Mrs. Cornelia V. Barnes, 66 East Georgia Avenue, 40x100 feet.

$1,000—J. N. Austin to Dollie C. Parks, part of one and one-half acres, known as Emily C. Flournoy home place, on south side Bellwood Avenue, Carrie Street, Thomas Street and Southern Railway. June 17.

$2,000—Same to Ruby and Lucile Lawton, same property. June 17.

$1,500—I. Kirtland Kenan to Fidelity Mutual Life Insurance Company, 174 Forrest Avenue, 35x150 feet. June 14.

$1,300—Miss Essie M. Means to R. J. Magruder, lot 57x168 feet, east side Boulevard, 100 feet north of Rankin Street. June 17. Transferred to W. E. Treadwell & Co. June 17.

Mortgages.

$950—Mrs. R. R. Barth to Merchants and Mechanics Banking and Loan Company, lot 93x190 feet, southeast corner Confederate Avenue and South Boulevard. June 16.

$2,500—George W. Price to Mrs. W. E. Cole, 116 Highland Avenue, 60x180 feet. June 16.

Quit Claim Deeds.

$876—City of Atlanta to John S. Owens, lot 85x190 feet, west side Main Street, between Ponce DeLeon and Greenwood Avenues. Lot 281x300 feet, southeast corner Ponce DeLeon Avenue and railway, between Ponce DeLeon and Greenwood Avenues. Lot 106x78 feet, southeast corner Houston and Butler Streets. June 13, 1913.

$10—Railway Postal Clerks Investment Association to C. W. Eddins, lot 45x106 feet, west side Summit Avenue, 204 feet south of Angier Avenue. June 14, 1913.

$209—A. P. Herrington to J. N. Austin, 50 Bellwood Avenue, 47x210 feet. June 17, 1913.

$1—J. J. Marbut to M. J. Prisock, lot 39x200 feet, 15 feet from line of land lot 20, 14th district, adjoining Elswald, land lot 20, 14th district. October 11, 1905.

$5—Kate F. Ollinger's heirs to E. H. Hinton, 30 West North Avenue, lot 60x190 feet. June 2, 1913.

Bonds for Title.

$24,000—W. F. Crusselle to E. H. Hinton No. 536 Spring Street, 60x190 feet. May 8.

$7,500—E. H. Lake and Gate City Home Builders to W. B. Henderson, Jr., lot 47x139 feet east side Dargan Street, 254 feet south of Sells Avenue. August 25, 1912. Transferred to Mrs. Mamie M. Jones. February 15.

$9,000—Sally Eugenia Brown to J. W. and H. M. Maddox and W. T. Colley, block bounded by West Tenth Street, Bishop Street and Edgehill Avenue and line of Land Lot 150, 17th District. June 7.

Mortgages.

$581—Quimilla J. Stallings to Merchants' and Mechanics' Banking and Loan Company, lot 52x135 feet, west side Loyd Street (Central Avenue), 183 feet south of Bass Street. May 28.

$1,040—J. O. Reynolds to Atlanta Banking and Savings Company, lot 50x200 feet, east side Howell's Mill Road, 50 feet north of Foster Street. June 11.

Deeds to Secure.

$4,000—W. E. Worley to Lindsay Hopkins, lot 50x180 feet, north side Virginia Avenue 50 feet east of Barnett Street. June 11.

Administrator's Deed.

$4,500—Kate F. Ollinger (by administrator) to E. H. Hinton one-third interest in No. 30 West North Avenue 60x190 feet. June 2.

GEORGIA NEWS IN BRIEF

SAVANNAH.—Charged with an attempt to obtain money on an alleged fraudulent draft, A. L. Howard, alias H. W. Kishoward, a well-dressed young man, apparently 25 years of age, who says he is from Chicago, is under arrest here.

Probing Macon Magistrates.

MACON.—The Bibb County Grand Jury is probing the records of justices of the peace with offices in the city. Judge J. H. Brown has been indicted for compounding a prosecution. A no bill was returned in the instance of Judge E. D. Ellis.

Lads Indicted as Thieves.

MACON.—Mysterious burglaries which puzzled the police for a month and which were attributed to professional thieves have now been assigned to Walter and Clarence Minton, brothers, 9 and 11 years old. Four indictments have been returned against them.

New Bibb Jail Accepted.

MACON.—The new Bibb County Jail was formally accepted by the county to-day, and the prisoners, 90 in number, were transferred. The old jail will be remodeled and used as an annex.

Macon Plans 300-Acre Park.

MACON.—The city of Macon will purchase a park of 300 acres overlooking the Ocmulgee River, four miles from the present city limits, if a sufficient number of citizens vote for an issuance of bonds at a special election.

Peanut Famine at End.

MACON.—Chief of Police Chapman has rescinded an order which prohibited peanut venders from operating stationary wagon stands on the street, and the peanut famine is now at an end.

$100,000 High School for Macon.

MACON.—The contract for the erection of a new $100,000 high school, to be erected at Forsyth and Orange Streets, will be awarded to-morrow afternoon at the meeting of the Board of Education.

**Whites Gain; Negro

THE ATLANTA GEORGIAN
Published Every Afternoon Except Sunday
By THE GEORGIAN COMPANY
At 20 East Alabama St., Atlanta, Ga.
Entered as second-class matter at postoffice at Atlanta, under act of March 3,1873
Subscription Price—Delivered by carrier, 10 cents a week. By mail, $5.00 a year.
Payable in Advance.

Mr. Bryan's Foolish Tax Prohibiting Efficiency

In the Proposal Now Before Congress It Seems To Be the Intention of the Government to Destroy Interstate Commerce by Putting a Ban Upon National Growth.

THE latest proposal to add to the Tariff Bill a provision forbidding a corporation to produce more than 25 per cent of any product consumed in the United States is in fact a proposal not to punish criminal corporations, but to destroy efficiency and success by taxing both to death.

Burke said that "the power to tax is the power to destroy." This has been repeatedly shown to be true. Circulating notes issued by State banks, which used to do what national bank notes now do, were absolutely destroyed, not by prohibition of the Government, but by the simple device of taxing them.

As Senator Hitchcock well said, in introducing the amendment to the Tariff Bill, "the expedient is simple, summary and irresistible." The same thing could be said of the guillotine.

Of course, the purpose—so far as its authors have an intelligent purpose—is to apply the same rule to other industries besides tobacco.

Suppose it were applied to interstate commerce, which is already under the regulation of Congress. There are more than four railroads between New York and Chicago. But in the case of two of these each carries more than one-quarter of all the traffic. Rates are uniform. But large shippers of freight, having choice of routes, naturally use more and more the line which is handled with the greatest efficiency, which delivers the freight with the greatest celerity. Such celerity in handling freight is the result solely of efficient management. But if the law is to forbid the natural reward of such efficiency, it will naturally forbid the efficiency, too. And who will be the gainer?

During the entire campaign Governor Wilson attacked the idea of a Federal commission to regulate interstate corporations and to prevent contracts and combinations in restraint of trade solely upon the ground that the Government had no business to interfere with the freedom of internal trade; that such interference would be putting too much power into the hands of a Federal commission.

In the proposal now before Congress it seems to be the intention of the Government not to regulate interstate commerce, but to destroy interstate commerce by putting a ban upon natural growth, upon efficiency, with the foolish idea that if efficiency and success can be curbed, the inefficient and weak will be made strong and successful.

This idea originated, of course, not with President Wilson or Attorney General McReynolds, who now adopt it, but with Mr. William J. Bryan, who wrote into the Democratic platform in 1908 a declaration in favor of:

"A license system which will * * * make it necessary for a manufacturing or trading corporation engaged in interstate commerce to take out a Federal license before it shall be permitted to control as much as 25 per cent of the product in which it deals; a license to * * * prohibit the control by such corporation of more than 50 per cent of the total amount of any product consumed in the United States."

This clause was very thoroughly discussed during the campaign of 1908, and it was approved by very few sensible people. So discredited did it become under discussion that it was dropped from consideration or argument long before the end of the campaign.

The enactment of such a law now would not touch the proved iniquities of the Standard Oil or of the American Tobacco Company, but will prove the incapacity of Congress to deal wisely with business problems.

R R R

What Kind of a Government Is This?

A Government for Farmers or for Bankers?

(Copyright, 1913.)

In Germany the Government lends money to farmers at 4 per cent a year and less—the lending is done by banks, financial agents representing the Government.

In France the Government lends hundreds of millions to farmers and little business men, through regular agents, at 4 per cent and even less.

In the United States the Government lends money to the banks—charging them 2 per cent, or nothing at all. And the banks, out of one corner of their mouths, yell "Murder!" and "Anarchy!" and say that they cannot afford to pay 2 per cent to the Government.

And out of the other corner of the same mouth they tell the farmer that it is ridiculous for him to expect to borrow money for less than 8 per cent—AND THE AVERAGE LOAN TO THE AMERICAN FARMER COSTS THE FARMER MORE THAN 8 PER CENT.

Germany, unlike this land, is not a republic blessed and blissful. It is a country ruled by an Emperor and King—who, in his turn, is pretty well ruled by the Social Democratic Party.

The German farmers, living under an Emperor, can get money at 4 per cent.

The American farmers, in a blessed republic, must pay 8 per cent, when their Government lends money to the banks at 2 per cent.

So this is the question:

Is the Government of the United States run by bankers for bankers, or by farmers for farmers—and which are more important to the national welfare—farmers or bankers?

Our Flag on Land---What of the Sea?

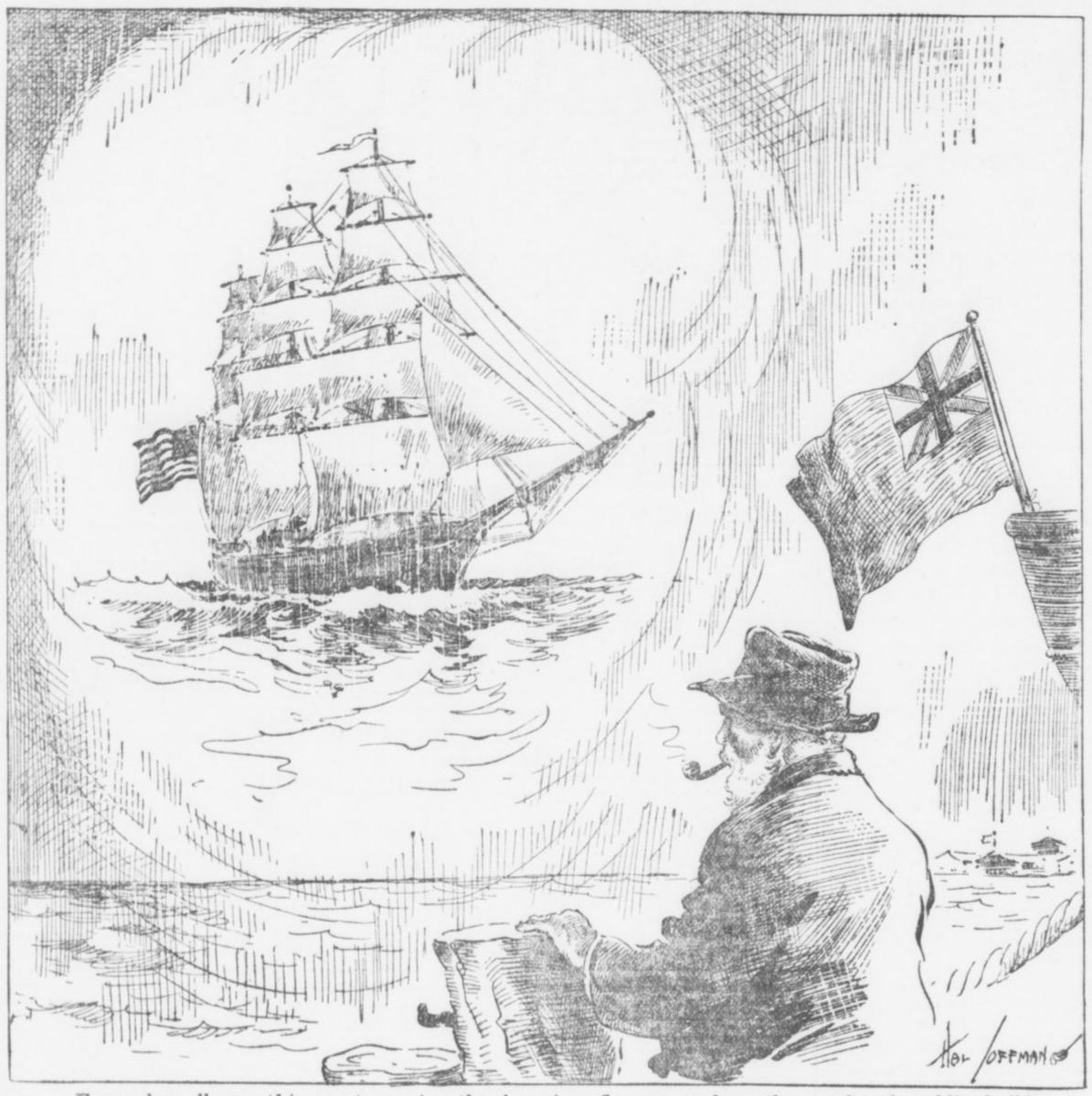

Every day, all over this great country the American flag waves from thousands of public buildings and patriotic homes. On the sea it is little more than a splendid memory. Foreign flags are commoner in our harbors. And yet Congress shrinks from restoring the Stars and Stripes to their former ocean glory.

Mr. Suburbs Made a Haul

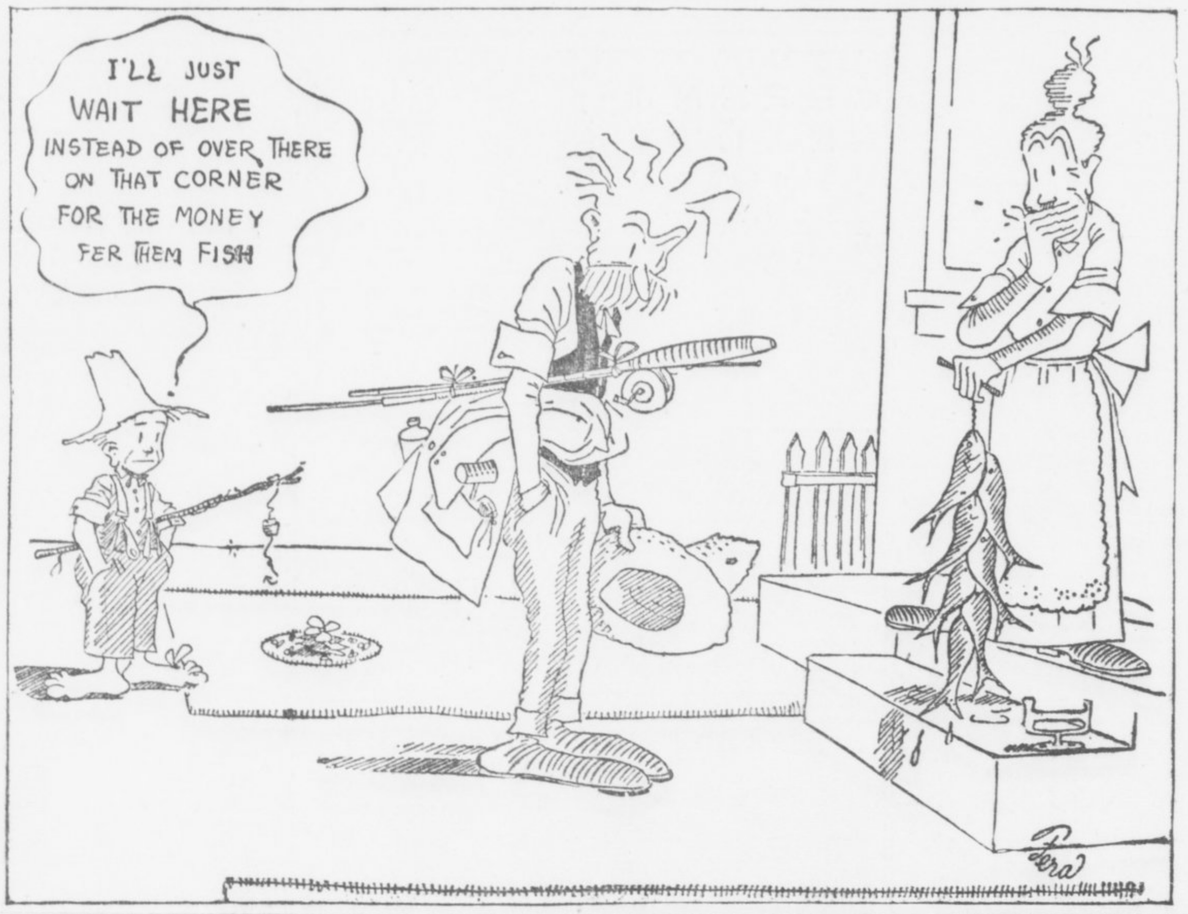

The River of Sleep

By ELLA WHEELER WILCOX.

Copyright, 1913, by American-Journal-Examiner.

THERE are curious isles in the River of Sleep,
Curious isles without number.
We'll visit them all as we leisurely creep
Down the winding stream whose current is deep,
In our beautiful barge of Slumber.

The very first isle in this wonderful stream,
Quite close to the shore is lying,
And after a supper of cakes and cream,
We come to the Night-Mare-Isle with a scream,
And hurry away from it crying.

And next is the Island-of-Lullaby,
And everyone there rejoices,
The winds are only a perfumed sigh,
And the birds that sing in the treetops try
To imitate Mothers' voices.

A little beyond is the Isle-of-Dreams;
Oh, that is the place to be straying.
Everything there is just as it seems;
Dolls are real and sunshine gleams,
And no one calls us from playing.

And then we come to the drollest isle,
And the funniest sounds come pouring
Down from its borderlands once in a while.
And we lean o'er our barge and listen and smile;
For that is the Isle-of-Snoring.

And the very last isle in the River of Sleep,
Is the sunshiny Isle-of-Waking.
We see it first with our eyes a-peep,
And we give a yawn—then away we leap,
The barge of Slumber forsaking.

Dr. John E. White and Heredity

Editor, The Georgian:

Rev. J. E. White has been heard and read with pleasure and profit by thousands of people, including myself. Personally I have respect and esteem for him. He is a manly man, an aggressive minister and an acknowledged scholar.

But "great men make great mistakes" sometimes, and I consider that Dr. White has made in the article published in The Georgian of June 14 some vital mistakes, wich ought not to go unchallenged.

Mankind Advancing.

Several paragraphs are here quoted from our brother that his exact teaching may be understood. He says:

"Mankind advancing discovers its most formidable foes behind it. The great obstacles of humanity are not in the path before, but in the path behind, not the hardship of new difficulties, but the handicap of old weaknesses. * * * We know now that every man is a perpetuation of forces physical, mental and moral, which have long existed and which are persistent in him. * * * You had four grandparents, eight great-grandparents, sixteen great-great-grandparents, and sixty-four grandparents five times removed. Calculating from the American settlement at Jamestown up to you, over 1,000 men and women have lived on this continent who have come to a point in you. * * * The healthiest study a young man can engage in is the study of himself to discover his ancestors, and the study of his ancestors to discover himself."

Dr. White further advises if there is "some old grandparent, who is struggling viciously to get on top" in our natures against our virtuous ancestors, we are to "cut off the dead hands of those who deserve only a pitying memory."

In Realm of Spirit.

I have never read anything which puts the doctrine of heredity so strongly and which exaggerates it, as I believe, out of all harmony with the facts of human experience.

If Dr. White is right the contest going on daily within us is a fierce struggle between ancestral forces, making for our weal or our woe. He leaves out altogether our struggle except against vicious grandparents, that is the daily, personal combat against present-day influences which find their way within us and prove hurtful or helpful, according to their nature. The doctrine of evolution has small space in the article under discussion, and the doctrine of environment no place.

May I be permitted just here to state an opinion of my own which I believe to accord with the facts, a theory on which I am still working?

In the physical realm the law of heredity holds good absolutely in most respects, yet there is a place for advance which is undeniable.

In the realm of mind the law of heredity holds good only in part. Some children have the mental characteristics to some extent of their parents or grandparents.

In the realm of spirit, the highest department of man's being, the law of heredity fails absolutely. In other words, every child comes into this world innocent, though not a Christian in the full sense of the word.

The effect of the flesh over the mind and spirit, and of the latter over the flesh, or the relation of character to flesh and spirit, this relation is partly known and partly unknowable.

But here is the vital point. I am what I am, not because my ancestors were what they were, but because I choose to be what I am, and fight for higher things; and I will to be the beneficiary of salutary surroundings, or I yield myself to be the victim of untoward circumstances and evil forces of TO-DAY.

A Personal Matter.

What man or youth of this day has not been much more powerfully influenced, made or unmade, by those with whom they associate in the home circle and outside than all the ancestral forces combined, prior to the period of consciousness, or the time they begin to rise or fall short. Convince me that because the majority of my ancestors were good, or bad, that therefore I MUST BE so, where is my hope? Why should I seek good associates, or any other child or man? Where is a place in such teachings for the doctrine and glorious work of regeneration by the Spirit of God, and Him alone? Where is the explanation of the pel saltum experiences, admitted by many, some of whom may doubt the experience of regeneration?

Salvation is a personal matter, not an ancestral question. Such views as I emphatically deny lead some careless, shallow thinkers and writers to say that some children are "born criminals" or "little devils," because their parents or grandparents were bad. If the child is bad by and because of the parents, their teachings, failures and bad examples did it, and not a heredity law.

It seems to me that Christ once and for all settled this question when he held up "a LITTLE child and said of such is the kingdom of heaven."

CRAWFORD JACKSON.
Atlanta, Ga.

:: LETTERS FROM READERS OF THE GEORGIAN ::

"SEPTEMBER MORN" IN JUNE.

Editor The Georgian:

Permit me to say just a word concerning the painting, "September Morn," over which such a fuss has been made. Atlanta people are progressing in everything except art. But they are learning, so let us hope that the day is not far distant when they will get interested in art and won't regard "the female form divine" in any but a reverent spirit, because the artist merely expresses the beauty of the human figure upon canvas as the poet expresses in verse the glories of the universe.

Some of the latest fashions in women's dresses are a thousand times worse than this picture, yet not a word of criticism is said.

GEORGE A. KAPLAN.
Atlanta, Ga.

THE DEADLY FLY.

Editor The Georgian:

Just a word of commendation for your recent splendid editorial on "Ridding Our Homes of the Fly." At this season no question is of more paramount concern to the citizens of Atlanta. Let the city have a half million placards made, reading KILL THE DEADLY HOUSEFLY, and have them displayed on the street corners, in the cars, on billboards—in fact, in every available space. Din into the ears of the public until one fly will be regarded as dangerous as the midnight marauder. Over and over again it has been demonstrated that they are the greatest disseminators of disease known to man. Atlanta is healthful and can be kept so. Let the people buy groceries ONLY from those dealers who keep their stocks screened. Let the parents understand that they, nor their children, must eat one bite upon which a fly has alighted. KEEP UP THE GOOD WORK—KEEP UP THE LICK. "ROXIE."

Atlanta, Ga.

WORTHY OF EMULATION.

Editor The Georgian:

It is refreshing to note that the grasping, selfish side is not always uppermost in the actions of our wealthy men. The writer calls to mind a little happening which is just now fresh in the life of at least one, the widow who received a check of $100 from a certain prominent lawyer just a few hours after she had lost her son by death, the son her only breadwinner. Being acquainted with the fact that the young man had been suddenly taken by accident, this lawyer, who has money at his disposal at the bank, knew that the widow needed cash, and lost no time in letting her have his check with which to bear necessary expenses.

SAM P. BICKERS.
Gainesville, Ga.

PERTINENT PARAGRAPHS

Refereeing the fight between the State of Minnesota and the railroads, the United States Supreme Court appears to call it a draw.

* * *

It is to be hoped that the ex-Rev. Jere Knode Cooke will find one experiment in wife desertion sufficient.

* * *

What the schools need is not so much teachers who can spell as teachers who can teach.

* * *

It now only remains to take the cricket championship away from Great Britain.

* * *

At a London auction $46,000 was paid for a Louis XV. settee and six chairs. But the purchaser dassen't sit on one of those chairs in his shirtsleeves.

* * *

An Idaho inventor says he can make steel rails out of turnips. Judging from some of the reports of spreading rails, the invention has been anticipated.

* * *

Speaking of improving the banking system, the summer girls have taken to wearing socks.

* * *

Polo is about the only game in which the losers admit they were beaten.

* * *

The trouble with the Moros is that they don't know they have been pacified.

CRACKERS PLAYING VOLS

ALWAYS FIRST
THE SUNDAY AMERICAN
Order It NOW
Both Phones Main 8000

THE ATLANTA GEORGIAN

Read for Profit---GEORGIAN WANT ADS---Use for Results

VOL. XI. NO. 272. ATLANTA, GA., WEDNESDAY, JUNE 18, 1913. Copyright, 1906, By The Georgian Co. 2 CENTS PAY NO MORE

NIGHT EDITION

RECEIVER IS ORDERED IN GUARANTEE FIGHT

Trust Company Loses in Superior Court, but Will Carry the Case Higher.

Judge John T. Pendleton, of the Superior Court, ordered a receiver appointed for the Guarantee Bank and Trust Company Wednesday afternoon. Before this action was taken attorneys for both sides had agreed to draw up a supersedeas order carrying the celebrated case to the Supreme Court.

Pending action by the Supreme Court, Judge Pendleton ordered that the case remain in statue quo.

Following the Superior Court decision, attorneys in the case began immediately drawing up papers for a rapid execution of the case before the Supreme Court. It is likely that the Guarantee Trust case will go before it in a short time.

If Judge Pendleton's decision is sustained in the higher court, the case will be returned to him for appointment of a receiver for the Trust Company. If the Superior Court decision, however, is overruled, the case will be sent back for a new trial.

Takes Iodine for Headache; Survives

DUBLIN, June 18.—Mrs. W. R. Smith is gradually recovering from an accidental poisoning caused by taking a dose of iodine, thought to have been capudine.

The dose was prepared by her husband, who was not familiar with the two bottles that were together on the dresser in Mrs. Smith's room. He measured out two teaspoonsful and gave it to Mrs. Smith, who swallowed it before she stopped to ask why it tasted so peculiar. Physicians were immediately summoned and after considerable hard work she was pronounced out of danger.

Hooper Breaks Long Tennessee Deadlock

NASHVILLE, TENN., June 18.—To save the State of Tennessee from defaulting on its $11,000,000 bonded debt, due July 1, Governor Hooper to-day surrendered to the regular Democrats, calling fusion members of the Legislature to return to Nashville and break a deadlock they precipitated when they bolted to Kentucky early in April. When the Governor's action became known, regular Democrats recalled their absent members.

The Legislature will be in full blast to-morrow.

Canal Work in May Beat April's Record

WASHINGTON, June 18.—The total amount of earth excavation from the Panama Canal in May was 2,779,532 cubic yards, against 2,653,995 cubic yards in April. The average daily output in May was 106,905 cubic yards, against 102,077 in April. Concrete laid in May totaled 41,482 cubic yards, against 55,785 cubic yards the previous month.

These figures were made public by the War Department to-day.

Beware the Canary! In Wild Beast Class

NEW YORK, June 18.—Magistrate MacAdoo classed a canary with "wild beasts" when he told Jacob Sandrack that no one can legally claim ownership of a wild bird or animal at large.

Sandrack applied for a permit to search the rooms of a neighbor who refused to return the bird when it flew into the place.

THE WEATHER.

Forecast for Atlanta and Georgia—Generally fair Wednesday and Thursday.

Shower Breaks Up Tennis Tourney on Driving Club Court

A driving rain that made the courts a sea of mud interrupted the Georgia State Tennis Tournament at the Piedmont Driving Club Wednesday afternoon about 3:30 o'clock, and caused a postponement of the games until Thursday morning. The rain came in the match between Grant and Mansfield, after each had won a set. Mansfield defeated Grant in the first set, 6-2, and Grant won the second set 8-6. The third and deciding set of the match will be played Thursday morning.

The playing of the men's doubles up to the semi-finals is scheduled for Thursday morninf, unless more rain makes the courts unfit for play. The scores made Wednesday follow:

Howell defeated Draper, 6-3, 613.

H. T. Hall defeated A. W. Smith, 8-6, 6-4.

C. Y. Smith defeated T. H. Williams, 7-5, 6-2.

Mansfield defeated Fleet, 61, 6-3.

Last Sweetheart of Lincoln's Slayer Is Dead at Birmingham

BIRMINGHAM, ALA., June 18.—In a corner of a cemetery at Birmingham, Ala., is buried to-day the body of the last sweetheart of John Wilkes Booth, the actor who killed Abraham Lincoln.

Known as "The Woman of Many Loves," one of the last acts of Louise Wooster's life was to publish an autobiography in which she bared the great love of her life, and sought to lift some of the stain which clings to Booth's name by mitigating his deed.

She attributed the assassination as an inspiration growing out of his belief that Lincoln alone was responsible for the war and that, at his death, strife would end.

Ready to Begin on Memorial to Butt

WASHINGTON, June 18.—Work on the foundation for the beautiful fountain to be erected to the memory of Major Archibald W. Butt and Francis Millet, the artist, who lost their lives in the Titanic disaster, is to begin in the immediate future.

The site of the fountain will be immediately behind the White House grounds. Impressive ceremonies will mark the memorial's dedication.

Georgia Lieutenant To Wed Army Nurse

PHILADELPHIA, June 18.—After a romantic courtship in the Isthmus of Panama, Lieutenant James M. Lockett, of Albany, Ga., will be married to-night to Miss Katherine M. Gibson, of Philadelphia.

The couple were both stationed at Camp Otis four years ago, where Miss Gibson is a trained nurse, and there the couple decided to try their fortunes together. Lieutenant Lockett got his marriage license yesterday. He is still stationed at Panama, where he will take his bride.

Would Debar Goods Made by Children

WASHINGTON, June 18.—A bill to debar the products of child labor from interstate commerce was introduced in the House of Representatives by Representative Copley of Illinois.

Manufacturers, producers, interstate carriers, jobbers and wholesalers are made responsible for unlawful shipments.

Two Die of Injuries In Baseball Games

NEW ORLEANS, June 18.—Two persons died here in the last twelve hours of injuries received in baseball games. T. J. Whetstone suffered a broken spinal column. Six hours later Bert Ahrens succumbed to peritonitis, caused by being hit in the side by an inshoot.

Engineer Killed, 12 Injured in Collision

KALAMAZOO, MICH., June 18.—Engineer Hueneyuft was instantly killed and twelve persons were seriously injured when a Lake Shore passenger train collided with a work train near here to-day.

THOMAS TO COACH WESLEYAN.

DELAWARE, June, 18.—Roy K. Thomas, a graduate of Olivet College, Michigan, and now a post graduate student in the University of Chicago, was yesterday chosen as Ohio Wesleyan's new athletic coach. He has had three years' experience at Fairmount College, Kansas.

RUSH PLANS FOR TRIAL OF LEO FRANK

Extensive Preparations Made to Accommodate Great Crowd Expected at Hearing.

When twelve books of evidence of more than 100 pages each were turned over to the Solicitor's office Wednesday morning by his stenographers, Assistant Solicitor General E. A. Stephens announced the State could now go to trial on 48 hours' notice. No evidence would be introduced, he said, except by witnesses who had already been questioned by the Solicitor.

To bring out the salient points in the evidence of each witness, the Solicitor plans to question them from the books. They will be carried over the same ground they were when they made the statements, and they will be asked no questions further than those they have already answered.

By his plan the Solicitor hopes to have the mind of each witness fresh and after he finishes the examination, according to his well arranged books of questions and answers, he thinks the defense will have difficulty in injuring the evidence on cross-examination.

Rush Plans.

Plans are being rushed to stage the trial. On account of the poor ventilation of the court room and the absence of ante-rooms to accommodate the scores of witnesses who will in all probability be sequestered, the court in the Thrower Building has been adjudged inadequate by Judge L. S. Roan and Solicitor General Hugh M. Dorsey.

Before leaving for New York he instructed his deputy to discuss with Judge Roan some new place to hold the trial where the large crowd could be accommodated and the heat would not be so excessive. The county board will be called upon to furnish a place and Mr. Dorsey will approve the selection when he returns from New York Saturday.

All plans for the trial will be completed before Saturday and the greater number of witnesses summoned. The week before June 30 the Superior Court officers will be busy with a mass of unimportant criminal cases. They will be unable to spare any time to prepare for the Frank trial and the necessary arrangements will have to be made this week.

Judge Thomas May Preside.

Judge W. C. Thomas, of the Superior Court, Valdosta, Lowndes County, was in a lengthy conference Wednesday with Assistant Solicitor E. A. Stephens, giving rise to the rumor that he might be asked to preside at the Frank trial, which will be called June 30.

Judge Thomas has presided at several other trials in Fulton County in which there was considerable local feeling, one of the most notable being the jail bond case. Judge L. S. Roan was to have presided at the Frank trial, but it is supposed that the intense local interest in the murder mystery will make him willing to turn the case over to an outside judge if the Solicitor's office suggests the move.

Zeppelin Plans 3-Day Trans-Ocean Flight

Special Cable to The Atlanta Georgian.

LONDON, June 18.—"Count Zeppelin is convinced that the modern dirigible airship can cross the Atlantic," says a Berlin dispatch to The London Express, "and it is probable that a voyage from Germany to New York will be undertaken this summer."

Count Zeppelin believes that, with good weather, the voyage could be made within three days.

All the World Loves Happy Hooligan.—There is a great Happy Hooligan feature in The Sunday American. Happy applies for a marriage license to wed Suzanne. DID HE GET IT? You can find out all about it in THE SUNDAY AMERICAN.

Sugar Lobbyists, Hard Hit, Attempt To Halt U. S. Probe

WASHINGTON, June 18.—With Harry Austin, clerk of the Washington bureau of the beet sugar lobby, on the stand, the Overman investigating committee further delved into the letter files of the American Beet Sugar Company to-day. Austin frequently was requested to identify letters from Henry T. Oxnard, the moving spirit of the Washington sugar lobby, and from C. B. Warren, of Michigan, who also is active in the campaign to beat free sugar.

After two letters had been put in evidence, John W. Yerkes, counsel for Oxnard and for Truman G. Palmer, requested that the reading of the letters bed discontinued where those letters were written before the beginning of the present session. Yerkes held the resolution distinctly limited the investigation to matters transpiring since the beginning of the extraordinary session on April 7.

Senator Walsh held that the investigation should go on. He said the reading of the letters tended to show the business in which the authors are at present engaged.

Atlanta Eagles Get Prize and Office at Southeastern Meet

JACKSONVILLE, June 18.—A. J. Buckey, of Jacksonville, to-day was elected worthy president of the Southeastern division of the Fraternal Order of Eagles in session here. Other officers elected are as follows:

Worthy vice president, Adam Fisher, Charlotte; chaplain, W. S. Weaver, Augusta; secretary, H. S. Beaver, Augusta; treasurer, H. A. Fisher, Atlanta; inner guard, John Clark, Jacksonville; outer guard, A. Brill, Augusta, and conductor, I. Victor, Jr., Savannah.

The drill prizes were won as follows: Savannah, first; Macon, second, and Atlanta, third. Augusta won the cup for degree team work, and Charlotte was chosen as the next convention city.

Former Atlantan Shot by Hold-Up Man

D. Q. Bramlett, formerly of Atlanta, a brother of Miss Mary F. Bramlett, 299 Edgewood Avenue, is in a precarious condition as the result of having been shot while in San Francisco, his present home, June 16.

Chief of Police Beavers Wednesday afternoon received a telegram from police authorities of San Francisco telling of the shooting. Bramlett was held up, and in a desperate struggle was shot in the chest and stomach. His assailant escaped.

Preacher, Jailed, Sues For $10,000

The Rev. A. Campbell Chowning, of 138 Pulliam Street, filed a suit for $10,000 damages against the Shoen Porter Fertilizer Company, Sam Hewitt, S. E. Broadnax, J. R. Porter and W. J. Eakes, whom he charged with having had him falsely arrested and imprisoned on a charge of larceny after trust.

RACING

AT OTTAWA.

FIRST—Two-year-olds, 4½ furlongs: Meissen 103 (Montour), 1-2, out, won; Dark Rosaleen 103 (Adams), 1-2, out, second; Diamond Cluster 103 (Connolly), 72, 75, out, third. Time :563-5. Also ran: Sinsin, Sandy.

Meissen and Dark Rosaleen, Seagram entry.

SECOND—Six furlongs: Flex 107 (W. Hopkins), 9-10, 1-3, out, won; Gold Cap 10 (Scharf), 18, 4-5, second; Ymir 112 (G. Burns), 13-5, 4-5, 1-2, third. Time 1:14 3-5. Also ran: Kayderoseros, Stockpin, Zim, Hearthstone.

THIRD—Five furlongs: Daily Waters 92 (Snyder), 15, 6, 5-2, won; Greenbrea 102 (Newton), 4-5, 7-5, 3-5, second; Louies Travers 98 (Dennler), 4, 8-5, 7-10, third. Time 1:02. Also ran: Requiram, Centauri, Peacock.

FOURTH—Mile and one-sixteenth: Edda 112 (Noylon), 3-5, 1-5, out, won; The Rump 106 (Connolly), 7- 9-5, 9-20, second; Hatteras 100 (Snyder), 9, 2, 1-2, third. Time 1:48 4-5. Also ran: Aplaster.

AT LATONIA.

FIRST—Six furlongs: Oreon 111 (Kederis), 7.90, 4.40, 3.00, won; Ethelda 113 (Steele), 5.50, 4.20, second; George Oxnard 116 (Henry), 3.20, third. Time 1:15 3-5. Also ran: Cedar Brook, Bettie Bereaud, Wentworth, Gold of Ophir, Wavering, Clyde T., Evelyn Yowle, London.

SECOND—Five furlongs: Ave 105 (Buxton), 12.70, 6.80, 3.80, won; Marty Lou 95 (French), 32.90, 12.10, second; Eranata 108 (Henry), 3.60, third. Time 1:03 1-5. Also ran: Big Lumax, Hortense, Christophine, Ada Kennedy, Angie D., Violet May, Caronome.

THIRD—Mile: Morristown 114 (Loftus), 6.00, 2.70, 2.50, won; Samuel R. Meyer 111 (Buxton), 2.80, 2.40, second; Silver Bill 100 (Kederis), 4.10, third. Time 1:41. Also ran: Benanet, Strong.

Race Entries on Page Nine.

MYSTERY OF ROBBERY IN HOSPITAL DEEPENS

Police Now Suspect Man of Chloroforming Head Nurse in Red Cross Sanitarium.

The theory of a woman Raffles in the mysterious burglary early Wednesday morning at the Red Cross Sanitarium, 88 Cooper Street, was abandoned by the detectives in the afternoon when they were able to get a coherent story of the affair from Miss E. O. Skelton, head nurse, who was choked into insensibility, chloroformed and robbed of nearly $150 and a handsome gold watch.

Other nurses and attaches of the institution told stories corroborating that of Miss Skelton, who was certain that it was a man who throttled her and afterward ransacked her room. One of them, Miss Conrad, obtained a glimpse of the robber. She says it was a man she saw.

The prints of small bare feet on the porch on to which Miss Skelton's room opened led to the first startling theory that it was a woman, not a man, who had committed the unusually daring burglary. The footprints were explained later in the day by the employees of the hospital. They said they probably were made by the grocer boy who delivers groceries every afternoon and leaves them near the window of Miss Skelton.

Man Under Suspicion.

While the burglary is still a mystery, the detectives have a man under strong suspicion and are making a search for him now. He only recently was an inmate of the sanitarium, and returned Tuesday for a visit. The hospital authorities say the deed must have been done by someone entirely familiar with the hospital and the location of its various rooms.

Miss Skelton retired about 11 o'clock. Some time after midnight the burglar entered, creeping stealthily to the bed where the nurse was sleeping. Miss Skelton awoke to feel for an instant throttling hands about her throat. Then she went into unconsciousness.

The room was ransacked completely. Drawers were pulled out and their contents scattered about the room. The burglar discovered the roll of bills Miss Skelton had concealed. The watch was found as easily. The burglar got away without raising the slightest alarm.

It was not until shortly after 6 o'clock in the morning that Miss Skelton's plight was discovered. Miss Pauline Bogen, one of the nurses, came to Miss Skelton's room to awaken her. She saw a handkerchief over the face of the woman, but thought it probably was because of headache. As she came nearer the bed, however, she detected the lingering odor of chloroform and quickly called the other nurses and the physicians.

Nurse Is Recovering.

Miss Skelton was still dazed and in a semi-stupor when Detective Waggoner arrived at the hospital on a hurry call. When a Georgian reporter called later in the day she had largely recovered, although she was still in a highly nervous state. She told her story as she remembered the circumstances.

Here is her story just as given by her:

"Sometime in the night I awoke with a little shiver and with the knowledge that some one was in the room. I thought it was Miss Bogen, the night nurse, who each night comes in my room several times for orders concerning the patients.

Insensible for Hours.

"Hearing the noise I arose on one elbow and called Miss Bogen. At this instant I was seized by the throat and choked down upon my pillow, a handkerchief or rag saturated with chloroform was clapped over my face and I remembered no more until 6 o'clock this morning when Miss Bogen entered my room and told me that it was time to get up.

"My room was in great disorder and the contents of a silver mesh bag and my gold watch and chain were gone. The purse contained $143

Continued on Page 3, Column 1.

BASEBALL

SOUTHERN LEAGUE

AT MEMPHIS—

NEW ORLEANS	000	01	...	-	...	
MEMPHIS	000	01	...	-	...	

Parsons and Seabaugh; Brenton and Adams. Umpires, Stockdale and Kerin.

AT MONTGOMERY—

MOBILE	00	...	...	-	...	
MONTGOMERY	00	...	...	-	...	

Cavet and Schmidt; Case and Gribbens. Umpire, Breitenstein and Hart.

AT BIRMINGHAM—

CHATTANOOGA	0	..	...	-	...	
BIRMINGHAM	0	..	...	-	...	

Kroh and Street; Prough and Meyer. Umpires, Wright and Pfenninger.

NATIONAL LEAGUE

AT PITTSBURG—

BOSTON	001	000	001	-	2	8	0
PITTSBURG	000	010	000	-	1	7	4

Tyler and Rariden; Cooper and Gibson. Umpires, O'Day and Emslie.

AT CHICAGO—

PHILADELPHIA	000	000	000	-	0	3	2
CHICAGO	001	300	0X0	-	4	5	1

Seaton, Killifer and Dooin; Humphreys and Bresnahan. Umpires, Klem and Orth.

AT CINCINNATI—

NEW YORK	410	000	...	-	...		
CINCINNATI	000	000	...	-	...		

Demaree and Myers; Johnson, Brown and Clark. Umpires, Brennan and Eason.

AT ST. LOUIS—

BROOKLYN	300	30.	...	-	...		
ST. LOUIS	000	00.	...	-	...		

Ragon and Miller; Griner and Wingo. Umpires, Rigler and Byron.

AMERICAN LEAGUE

AT NEW YORK—

ST. LOUIS	001	000	000	-	1	7	2
NEW YORK	000	000	23X	-	5	9	1

Weelman and Agnew, Ford and Sweeney. Umpires, Connally and McGreevy.

AT WASHINGTON—

CLEVELAND	100	000	021	-	4	9	1
WASHINGTON	000	000	000	-	0	9	2

Gregg and O'Neill; Johnson and Ainsmith. Umpires, Dineen and Ferguson.

AT PHILADELPHIA—

CHICAGO	301	410	0.	-	...		
PHILADELPHIA	000	004	0..	-	...		

Walsh and Schalk; Bender and Lapp. Umpires, O'Loughlin and Hildebrand.

AT BOSTON—

DETROIT	100	140	000	-	6	8	3
BOSTON	010	312	00X	-	7	10	3

Willett, J. Hall and Stanage and Rondeau; Collins and Carrigan. Umpires, Egan and Evans.

SOUTH ATLANTIC LEAGUE

AT SAVANNAH—

COLUMBUS—
000 0.. ... - . . .

SAVANNAH—
000 0.. ... - . . .

Morrow and Thompson; Robertson and Gelbel. Umpires, Leary and Barr.

FIRST GAME.

CHARLESTON—
200 001 02. - . . .

JACKSONVILLE—
100 100 10. - . . .

Taylor and Menefee; Lindsey and Cueto. Umpire, Pender.

FIRST GAME.

AT MACON—

ALBANY—
002 220 2.. - . . .

MACON—
010 000 0.. - . . .

Warner and Wells; Voss and Reynolds. Umpire, Moran.

EMPIRE LEAGUE

FIRST GAME.

AT WAYCROSS—

THOMASVILLE—
000 000 0.. - 0 6 1

WAYCROSS—
103 000 0.. - 4 7 2

Clark and Shuman; Stiles and Dudley.

AT BRUNSWICK—

CORDELE—
000 ... ... - . . .

BRUNSWICK—
000 ... ... - . . .

Filligen and Eubanks; Hartner and Seifert. Umpire, Carter.

Blind Tigers Sentenced.

EATONTON.—As the result of wholesale arrests here by police officers, two negroes were found guilty of running a blind tiger and given maximum sentences by Mayor Pennington. Three cases were dismissed for lack of evidence. One of the cases will be appealed.

BUILDING OWNERS TO COME IN 1915

1914 Convention Goes to Duluth, With Atlanta Selected as the Next Meeting Place.

Local building owners and managers who have just returned from the national convention in Cincinnati are going after the 1915 convention for Atlanta, and they will get it, according to President Wilkinson.

The Gate City delegates, numbering five, made a hot fight on the convention floor for the 1914 convention, but finally retired in favor of Duluth, with the understanding that Atlanta would get the convention the following year. The race between Atlanta and the Minnesota city was one of the hottest and closest on record, according to returning delegates.

The convention is one of the most important held in the United States. Members represent more capital than any other organization, with the exception of the Bankers' Association.

The Atlanta delegation, which represents a live organization of about twenty members, consisted of C. F. Wilkinson, president, of the Candler Building; L. S. Gill, the Rhodes; W. A. Jones, Empire; Jesse Draper, Third National, and A. V. Cates, representing Forrest & George Adair, of the First National and others.

Eatonton Votes on Library.

EATONTON.—An election which will determine whether or not the city of Eatonton shall appropriate an annual sum of $600 for the upkeep of a public library is being held here today. W. K. Prudden, of Lansing, Mich., has offered this city $5,000 for establishing a public library in memory of his parents, former residents of Eatonton.

DENT HURLS LAST GAME AGAINST VOLS

Crackers Fight Hard to Take Series From Schwartz's Men. No Scoring in First.

Score by innings:

VOLS	000
CRACKERS	00

PONCE DE LEON BALL PARK, June 18.—The Vols and Crackers met here this afternoon in the last game of their series.

Williams, for the Vols, and Dent, for the Crackers, were selected to do the slab work.

FIRST INNING.

Daley singled over Bisland's head. Callahan bunted to Dent and Daley was forced at second to Bisland. Callahan was caught off first, Dent to Agler. Perry singled to center and went out trying to steal second, Dunn to Agler. TWO HITS, NO RUNS.

Long fanned. Welchonce fouled to Gibson. Alperman also fouled to Gibson. NO HITS, NO RUNS.

SECOND INNING.

Schwartz struck out. Young grounded out to Agler. Lindsay singled to right. Goalby flied to Welchonce. ONE HIT, NO RUNS.

Bailey fouled to Gibson. Smith out, Lindsay to Schwartz. Bisland flied to Bailey in deep left. NO HITS, NO RUNS.

Development Scheme Plans Boost for All Southern Farmlands

To secure financial assistance and moral support for a general Southern development scheme, W. H. Manss, of Baltimore, vice president and general manager of the Southern Settlement and Development Company, arrived in Atlanta Tuesday to hold conferences with Robert Maddox and others.

Sixteen Southern States are embraced in the development company's proposed plan. Mr. Manss came to Atlanta from Florida, where he says he raised $40,000.

The development company plans to work for rotation of crops, construction of co-operative packing houses, opening of Southern ports, procuring of desirable immigrants and exploitation of Southern resources. It is specially desired to inculcate a sentiment leading to the production of all agricultural products in the South.

Each State joining in the development scheme will have a State chamber of commerce, composed of one member from each county. Each State will also have a finance committee, and all the States will have a joint chamber of commerce. Experts will direct the work after plans are mapped out.

Child Killed by Rail Torpedo; Road Held Partly Responsible

A child 8 years of age is not of sufficient age to realize the danger in handling a torpedo used by railroads, and the company is in a degree responsible for injury to the child if the torpedo is left where the chil may get to it in the casual course of the child's daily routine.

This is, in effect, a decision handed down by the Supreme Court Tuesday in the case of Elizabeth Mills vs. The Central of Georgia Railway Company, in which the lower court was reversed for throwing the case out of court.

The 8-year-old son of the plaintiff was killed near Eden, Ga., by the explosion of a torpedo, which another brother struck with a piece of iron. The torpedo had been left on the track as a signal and was discovered by the three sons of Mrs. Mills while they were on their way to work. The route along the railroad track was the one used regularly by them.

It was alleged that the boys were not aware of the danger which lay in striking the torpedo.

INTERNATIONAL LEAGUE.

FIRST GAME.

Score:	R.	H.	E.
Montreal	100 010 030	5	11	0
Providence	000 000 100	1	9	2

Mattern and Burns; Bailey and J. Onslow. Umpires, Hayes and Carpenter.

SECOND GAME

Montreal	110 000	2	5	1
Providence	280 01x	10	12	2

Burke and Burns; Bailey and J. Onslow. Umpires, Hayes and Carpenter.

Called by agreement.

Score:	R.	H.	E.
Toronto	000 100 000	1	5	1
Newark	100 100 10x	3	8	2

Maxwell and Graham; Lee, Higgins and Smith. Umpires, Owens and Mullin.

Score:	R.	H.	E.
Buffalo	207 010 200	12	10	0
Jersey City	000 000 110	2	8	3

Jamison and Gowdy; McHale, Doescher, Thompson and Blair. Umpires, Mullen and Kelly.

FUND FOR YANCEY FAMILY NEARS $900 MARK

More Needed to Save Home for Slain Officer's Wife and Children—Funeral To-day.

Before Court Deputy Dave Yancey's body was laid in its grave Wednesday at noon, Atlanta citizens had raised more than $800 for his widow and six orphaned children.

Since the death of the brave deputy on Monday, a flow of silver has gone on steadily in an effort to make up to the bereft family for what it has lost.

Atlanta so far has responded splendidly to the call. Yet there is more needed before the future of these children and their mother can be brightened. There is a $900 mortgage to pay off on their Jonesboro road farm. And then there is the future sustenance for the family to take into consideration.

Gloomy Future for Widow.

Mrs. Yancey has no plan for the future except to live at the little farm if it can be paid for.

"I want to live here where we have lived the last year. If we were to lose this we would have no place in the world to go.

"We just started working the farm this year and we didn't do much with it. Next year the land will be in better condition and it should produce enough for us to market vegetables in Atlanta. I will get some poultry and I expect to make some money selling the eggs.

Sees Only Bitter Struggle.

"There is nothing ahead of us but a bitter struggle, but we are accustomed to working and living hard. We have never known any luxuries, and we won't mind doing nothing but work.

"The Sheriff told me The Georgian had already raised a large sum to help pay for this little place. I can't thank you now, but if it wasn't for what the paper has done we would probably be turned out of a home when the next payment is due."

Since her husband was stabbed to death Mrs. Yancey and her daughter Lois, a frail young woman who had just been released from a hospital, have been confined to their beds. A doctor and two trained nurses have been at the bedside constantly.

A telegram received by The Georgian from Atlanta delegates to the convention of the National Association of Credit Men in Cincinnati shows how far-reaching the Yancey tragedy has been. The telegram reads:

"We subscribe $15 to fund for Yancey. (Signed) E. L. Adams, J. L. Baldwin, E. S. Papy, S. Freitag, H. T. Moore, C. V. Logan."

Subscriptions to Fund.

Subscriptions which have come in so far are as follows:

Superior Court Lawyers	$102.00
Sheriff's Office	50.00
Fulton County Grand Jury	49.00
Police Department	38.35
Detective Department	26.50
Atlanta Georgian	25.00
Atlanta Journal	25.00
Atlanta Constitution	25.00
S. B. Turman	25.00
Lowry Arnold	25.00
Credit Men's Association	15.00
Red Cross Hospital	10.00
Schoen Bros.	10.00
M. Rich & Bros. Co.	10.00
Plennie Miner	10.00
Arnold Broyles	10.00
C. C. McGehee	10.00
Dr. Charles O. Smith	5.00
Martin May	5.00
Boston Shoe Company	2.00
H. B. Fuller	2.00
John H. Owen	5.00
G. H. Broadnax	5.00
G. T. Stanley	5.00
J. L. Poindexter	5.00
R. B. Deavours	5.00
J. W. Chambers	5.00
W. L. Haygood	5.00
Max Kutz	5.00
B. Bernard	5.00
Dr. O. H. Snyder	1.00
Charles I. Branan	5.00
E. B. Durham	5.00
W. Ma. Miller	1.00
E. M. Barnes	1.00
Guy H. Sims	1.00
Walter Taylor	2.00
J. F. Hurd	1.00
Wright, Poole & McCallough	5.00
Lee Goldin	.50
F. M. Jackson	2.00
E. E. Stephens	5.00
Walter L. Cowan	5.00
Frank L. Harralson	5.00
Harry Latham	5.00
Newt Garner	5.00
John W. Moore	5.00
Alex E. Marcus	5.00
J. T. Golden	5.00
M. Fordon	3.00
F. F. Smith	1.00
O. L. Sweeney	1.00
Dan Marhut	1.00
D. Goodlin	1.00
S. S. Selig, Jr.	2.00
J. Simmon	1.00
W. R. Fullerton	1.00
National Pencil Company	2.00
Joe Stelker	.50
Fred Stephenson	1.00
Frank Wyne	1.00
Guy Lindsey	1.00
A. W. Piper	1.00
J. W. Ray	2.00
Walker Dunson	5.00
Walker Knight	5.00
D. Zahon	5.00
Hirschburg Company	5.00
Guarantee Clothing Company	1.00
Hartman	1.00
Morris Macks	2.00
S. C. Crane	2.00
C. F. Huhen	2.00
J. L. Coaglen	2.00
J. T. Davis	5.00
B. F. Mitchell	5.00
L. F. Dreyfus	2.00
City Clerk's Office	6.00
J. M. Suttles	5.00
J. T. Golden	5.00
W. M Hunter	1.00
H. W. Brown	1.00
Mrs. A. T. Hall	1.00
G. A. Coursey	5.00
Dan Goodlin	2.00
T. A. Burdette	5.00
Tul C. Waters	5.00
A. J. Creel	1.00
Hendrix & Silverman	2.50
C. F. Huhen	2.00
Drew Liddell	5.00
F. E. Debray	2.00
T. T. Thomasson	1.00
J. L. Anthony	1.00
D. Steinheimer	1.00
Lawton Nally	1.00
W. S. Dillon	1.00
G. H. Spratling	1.00
T. C. Battle	2.50
Lamar Hill	2.50
J. R. MacDonald, Jr.	1.00
L. W. Jones	1.00
Ben Conyers	1.00
Leonard Haas	1.00
T. J. Lewis	1.00
Paul Etheridge	1.00
Arnaud & Donehoo	2.00
R. E. T.	1.00
Hendrix & Silverman (in addition to $2 subscription)	1.00
Stiles Hopkins	1.00
T. H. Jeffries	5.00
R. B. Blackburn	5.00
John Y. Smith	2.50
Cash	1.00
C. B. Rosser, Jr.	1.00
Cash	1.00
L. O. Simmons	2.00
John A. Boykin	2.00
Cash	1.00
Roy Dorsey	1.00
Dave N. Williams	5.00
Cash	5.00
Clarke Lewis	1.00
Leo Strauss	1.00
C. F. Ulsenback	1.00
Julian Loeb	.50
S. Marcus	.50
H. Rosenberg	.50
A. F. Pennington	1.00
Ed Pickens	1.00
P. F. Smith	.25
M. E. Garrison	1.00
J. R. Scott	.25
J. B. Portwood	.25
J. T. Wright	1.00
C. N. Guess	1.00
J. M. Karwisch	1.00
Swartz & Bilen	2.00
D. W. Liddell	2.00
Cash	2.00
Carlos & Poulos	2.00
Earl Smith	1.00
Members College Park Odd Fellows	4.00
Colley M. Haygood	1.00
L. B. Morgan	1.00
Seagrit Poole	5.00
J. W. Stallings	2.00
Cash	5.00
Cash	.50
J. C. Clarke	.50
Cash	1.00
G. T. Edwards	1.00
Robert Braselton	.50
Paul Roberts	1.00
J. C. Carlisle	.25
H. C. Gober	.50
G. C. Darby	.25
H. M. Lindsay	.25
G. C. Bullard	.50
P. H. Enright	1.00
L. B. Milam	1.00
W. T. Morris	.50
L. J. Whitley	.25
T. J. Whitley	.25
G. M. Gorman	.25
G. A. Cann	1.00
W. S. Hilderbrand	.50
W. C. Hilderbrand	.50
Howard Tate	1.00
J. A. Davis	.50
M. O. Willey	1.00
N. P. Barker	1.00
A. F. Jones	.25
E. C. Young	.25
R. L. Sills	.25
W. J. Henry	.25
Victor J. George	1.00
C. T. Maddox	.50
H. T. Adams	.25
B. E. Moon	.10
L. F. Carter	.25
Cash	.50
M. C. Martin	.50

The Georgian-American Pony Contest
VOTE COUPON

Hearst's Sunday American and Atlanta Georgian
PONY CONTEST VOTE COUPON, SATURDAY, JUNE 18, 1913
5 VOTES
NOT GOOD AFTER JUNE 30, 1913.
Vote for .....
Address .....
CARRIERS' AND AGENTS' BALLOT.

Hearst's Sunday American and Atlanta Georgian
Pony Contest Coupon Saturday, June 18, 1913.
5 VOTES NOT GOOD AFTER JUNE 30, 1913.
Vote for .....
Address .....
SCHOOL BOYS' AND GIRLS' BALLOT.

POLICE WARRING ON CARNIVAL OF CRIME

Burglars Are Busy in Atlanta. Twenty-six Are Bound Over for Numerous Thefts.

Police and detectives are making a wholesale roundup of burglars and thieves who are taking part in what Chief Lanford designates a carnival of crime in Atlanta.

Twenty-five prisoners, accused of burglary and larceny, were bound over in police court Tuesday, and repose Wednesday in Tower cells in default of bonds ranging from $100 to $6,000.

Herman Butler, the negro burglar who fought a pistol duel with a Pinkerton detective Saturday night in the Troy Steam Laundry, was bound over Wednesday morning in bond of $1,000, increasing the total number for two days to twenty-six.

Two Under Heavy Bonds.

Dave Williams, of 99 Pratt Street, and Henry Brown, of Montgomery, Ala., the two negroes who flim-flammed numerous Atlanta merchants in the las ttwo weeks, were bound over Tuesday afternoon by Recorder Protem Preston in bonds of $6,000 and $5,000, respectively.

Williams was held in twelve different cases, and Brown in ten cases.

J. W. Burk, 24, a clerk, was locked in the police station Wednesday morning by Policemen Felder and Davis, accused of robbing George Willingham, a carpenter of Conyers. Willingham also was locked up on a charge of drunkenness.

Detectives Recover Loot.

Detectives have recovered a handsome watch, which was part of several hundred dollars' worth of jewel loot stolen Monday afternoon from the home of Mrs. L. C. Hazel, 117 Holderness Street, West End. The watch was found in a pawnshop.

The house was robbed while the family was absent, the burglar entering through a rear door and rifling Mrs. Hazel's jewel box. Among the articles taken was the watch, a diamond ring, an amethyst ring, a string of gold beads, a coral stick pin, a gold extension bracelet, a gold chain and a cameo pin.

The store of J. E. Fowler, at Cascade Avenue and Gordon Street, was entered by burglars Tuesday night and robbed of $20 in money and a lot of groceries.

Liner Sinks Fishing Smack With 20 Men

BOSTON, June 18.—The Warren liner Sagamore, due here to-morrow, ran down and sank the Gloucester fishing schooner Olympic, with 20 men aboard, early yesterday morning 40 miles off Sable Island, according to a wireless message received here today from Captain Fenton, of the steamship.

The message did not state how many of the 20 were rescued.

Earthquake Again Shakes Martinique

Special Cable to The Atlanta Georgian.

FORT DE FRANCE, MARTINIQUE, June 18.—A severe earthquake shock was felt here to-day. It began at 12:30 o'clock and lasted intermittently for several minutes.

People fled from their homes in terror, but aside from damage to property no casualties had been reported eight hours after the 'quake.

Stovall's Name Sent To Senate by Wilson

WASHINGTON, June 18.—President Wilson has sent to the Senate the following nominations:

Thomas Nelson Page, of Virginia, to be Ambassador to Italy; Pleasant A. Stovall, of Georgia, to be Minister to Switzerland; Andrew J. King, of Montana, to be Collector of Customs for the district of Montana, and Cato D. Glover, of Alabama, to be register of the land office at Montgomery, Ala.

Nearly everybody in Atlanta reads The Sunday American. YOUR advertisement in the next issue will sell goods. Try it!

Sun Yat Sen Retires; Clear Field for Yuan

Special Cable to The Atlanta Georgian.

PEKIN, June 18.—Dr. Sun Yat Sen, one of the foremost leaders of the revolution which made China a republic, is reported in a dispatch from Nanking to-day to have retired from active politics. This leaves a clear track for the re-election of President Yuan Shi Kai.

At a conference of powerful republican leaders a compromise was reached by which the revenue system will be reorganized to increase the national income.

Friends of Dr. Wun Ting-fang, former Chinese Minister to the United States, are trying to persuade him to accept the candidacy for President.

Tells U. S. Women To Leave Mexico

MOBILE, ALA., June 17.—The American Consul at Campeche, Mexico, has advised American women in Mexico to return to the United States with all possible haste, according to officers of the British schooner M. J. Taylor, just arrived here from Campeche and Vera Cruze.

The steamer Tampico, of the Leland line, is at quarantine with 35 refugees, mostly women and children, from Campeche and Tampico, who were driven out by the revolutionists.

Annual Marble Game Feature of Church Picnic

Baptist-Christian Outing Breaks Former Records



Left, Dr. E. V. Connally. Right, Judge Pendleton. Below, Justice Evans.

Rev. Dr. White Almost Makes Hit in Ball Game—Christians Win, 9 to 7.

Just suppose you went for a stroll through Grant Park on a glorious summer afternoon; suppose you should see a couple of hundred kids yelling at the top of their voices while they romped over the grass-covered hillocks, and scores of women and girls taking luscious things from big baskets—

Suppose you should see two silver-haired, pleasant-looking old gentlemen down on their "all-fours" plunking marbles—real ones, "agates," the kids call them; suppose, a little farther on, you should see in progress a red-hot ball game and "at the bat" a dignified-looking individual, in a light moaair suit and a panama hat, whom the bleacherites are cheering on to the tune of "Hit it out, Brother White, you can do it"—

Just suppose this much and a little more, and you should have a pretty fair idea of that joint picnic affair of the Second Baptists and the First Christians Tuesday.

Never in the history of Atlanta has there been such a Sunday school picnic—both in point of numbers and in spirit.

John S. Spaulding, superintendent of the Baptist brigade, started out keeping "head tab," but he stopped long before the lemonade gave out, for the picnickers came from all directions and in such pell-mell fashion that even the Second Baptist efficient method of "checking up" proved a failure.

The fun—and real, genuine, wholesome, unadulterated frolic it was, too—started early in the day and it lasted long into the evening hours, when many of the picnicking Johnnies and Marys are usually tucked away in their little beds.

This fun was not restricted to class (Sunday school); nor was it restricted to size, sex or age.

And just here we beg to introduce Judge John T. Pendleton, of the Superior Court of Fulton County, and Dr. E. L. Connally, an Atlanta physician of wide reputation, who took full advantage of the picnic to engage in their annual game of marbles, and Justice B. D. Evans, of the State Supreme Court, who refereed the game.

Whether Judge Pendleton put it over Dr. Connally or whether the Doctor "fudged" out a victory with that long, bony thumb of his is of little consequence. Besides, the photographer promised to depict he game pretty accurately. Suffice it to say it was a cracking good game from start to finish—one that kept the wonder-struck kids on their tiptoes till the last big "suckie" had been plunked out of the ring by the Judge.

Nor was this the only "hit" made at the big Baptist-Christian affair as the reporter learned later when he paid an official call at the ball game.

Determined not to be outdone by his worthy but frolicsome deacons, Dr. John E. White, the popular pastor of the Second Baptist Church, went into the game—mohair suit, Panama and all—and almost succeeded in batting out a victory for the Baptists, but not quite, for the final score was Christians 9, Baptists 7.

Juror Gets 'Day Off;' Judge Lets Five Nap

CLEVELAND, OHIO, June 18.—A trial with but eleven jurors was on to-day before Judge Stevens. It was the suit against the County Commissioners for $210,000. The twelfth juror, C. N. Moss, was given the day off to attend a reunion. He will be back in his place again to-morrow.

Yesterday five of the jurors went to sleep. "Let them nap once in a while if they want to," said the court.

Nearly everybody in Atlanta reads The Sunday American. YOUR advertisement in the next issue will sell goods. Try it!

Naps Visit Wilson; Take Mascot Along

WASHINGTON, June 18.—Chaperoned by Representative Bulkeley, of Ohio, the Cleveland American League Baseball team caled at the White House to-day and paid their respects to President Wilson. The President said he was trying to make arrangements to attend to-morrow's game.

All of the Cleveland team, including "Larry," the canine mascot, were introduced to the President.

Nearly everybody in Atlanta reads The Sunday American. YOUR advertisement in the next issue will sell goods. Try it!

WOODWARD FOR REFORM, THEN TAX RAISE

Mayor James G. Woodward declared Wednesday that he was opposed to any bond issue or increase in the tax rate until some radical reforms were made in the City Council. He said a more businesslike attitude on the part of Council as a whole was necessary, and that the privilege of making this adjustment would be in the hands of the people at the fall elections when four Aldermen and ten Councilmen are to be chosen.

His statement is particularly significant as an announcement of the big issue in the fall elections. The fight will be against the faction now in control of Council—charter reforms against present conditions. Also it is an attack on the efforts of a number of officials who are trying to provide a means of securing more funds. A special committee of Council is now at work to report on the advisability of a bond issue or an increase of the tax rate.

Mayor Charges Waste.

"I haven't any fight to make in this matter," said the Mayor, "but the people of this city are not going to give the present Council any more money.

"There has been waste in the expenditures of the last $3,000,000 bond issue and of the regular taxes. Who does not know of the faulty work on sewers and the crumbling school houses?

"Council defied the demand of a mass meeting of 5,000 for charter reforms. More than 5,500 signed postcards insisting on these reforms—a greater number of voters than nominated me for Mayor. Yet Council turned a deaf ear to them.

"The matter will be in the hands of the people in the fall elections. The new charter that Council will refer to the people then is only new in name, except for the jokers."

List of Coming Elections.

Here are the members of Council whose successors will be named this fall:

Aldermen—James E. Warren, Third Ward; J. B. Everett, Fourth Ward; F. J. Spratling, Seventh Ward, and Dr. A. H. VanDyke, Eighth Ward.

Councilmen—Dr. A. H. Baskin, First Ward; C. D. Knight, Second Ward; Orville H. Hall, Third Ward; A. D. Thomson, Fourth Ward; J. J. Greer, Fifth Ward; Jesse M. Wood, Sixth Ward; Roy M. Abernathy, Seventh Ward; Clarence Haverty, Eighth Ward; Charles W. Smith, Ninth Ward, and C. C. Mason, Tenth Ward.

Fire Wrecks Home Of Chas. G. Harris

Fire which it is thought originated in the kitchen from a defective flue, totally destroyed the home of Charles G. Harris, 137 Wheeler Avenue, in Bellwood, Wednesday afternoon shortly before 2 o'clock. The flames spread to the home of Walter H. Baker, 139 Wheeler Avenue, and caused damage estimated at several hundred dollars.

The flames had gained considerable headway before discovered by members of the Harris family, who were sitting on the front porch. Both housese were one-story frame cottages.

An eminent superintendent of police has new plans to encourage love-making. Interesting and instructive to spooners. See THE SUNDAY AMERICAN.

Are You Sick, Diseased, Nervous, Run Down?

Have You Blood Poison, Kidney, Bladder and Urinary Troubles?

IF SO, CONSULT (FREE)

Dr. Hughes, Atlanta's Long Established, Most Reliable Specialist.

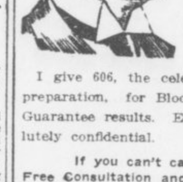

I cure to stay cured NERVE, BLOOD and Skin Diseases, STRICTURE, Prostatic Troubles, VARICOCELE, HYDROCELE, Kidney, Bladder and Urinary Diseases, Piles and all Chronic and Private Diseases of Men and Women.

I give 606, the celebrated German preparation, for Blood Poison, and Guarantee results. Everything absolutely confidential.

If you can't call, write. Free Consultation and Advice to All.

HOURS—9 a. m. to 7 p. m. Sundays, 9 to 1.

DR. J. D. HUGHES

Opposite Third National Bank. 16½ North Broad St., Atlanta, Ga.

HUNDREDS WEEP AT YANCEY'S FUNERAL

Court Deputy David S. Yancey was laid in his grave Wednesday at noon, following one of the most pathetic funeral ceremonies ever witnessed in the State of Georgia.

Services were held in the Lakewood Heights Baptist Church at 11 o'clock. The body was interred in Forest Park Cemetery, the resting place of others of the Yancey family.

The Rev. J. P. McConnell, of Grayson, Ga., preached the sermon. More than 600 persons were packed into the little church. Dr. McConnell had known Yancey since he was a boy. His oration touched the man's early life, dwelt upon the good which he had accomplished, and ended in a ringing appeal for his auditors to go to their deaths in the brave and fearless manner in which the deputy had faced his slayer doing his duty.

"Law Brothers for Quality"



Keep Cool!

In one of our Snappy Straws. Our assortment has never been more complete. Sennits and Split Straws, $2 to $5. Bangkoks and Panamas, $5 and $6.

Summer Underwear



We carry a large and complete assortment of Men's Summer Underwear, including the celebrated "Dr. Deimel" brand. Underwear any price you wish to pay. Two-piece at 50c per garment upward. Union Suits at $1.00 per garment upward.

Mohair Suits Ready-to-Wear

We have just received a large shipment of these cool, comfortable, "correct" Suits for men and young men. You will be surprised at the admirable quality and moderate price of these Suits.

Silk Shirts

And all other approved materials from the world's best makers. In this extensive stock you can always find just the Shirt you want, at the price you want to pay.

Law Bros. Co. 10 WHITEHALL ST.

See Our Window Display

SEWELL'S Special Snaps For Thursday

Solid car load Fancy Lemons, 17½ cents per dozen.
Fancy Pineapples, 7 cents each.
10-lb. Pail Silver Leaf Lard, $1.39.
Country Cured Hams, 16 cents per lb.
Van Camp's Soups, 7½ cents.
Try Meadow Brook High Grade Creamery Butter, 32½ cents per lb.

Sewell Commission Company
WHOLESALE AND RETAIL
113-115 Whitehall Street
Branch Store, 164 Decatur St.

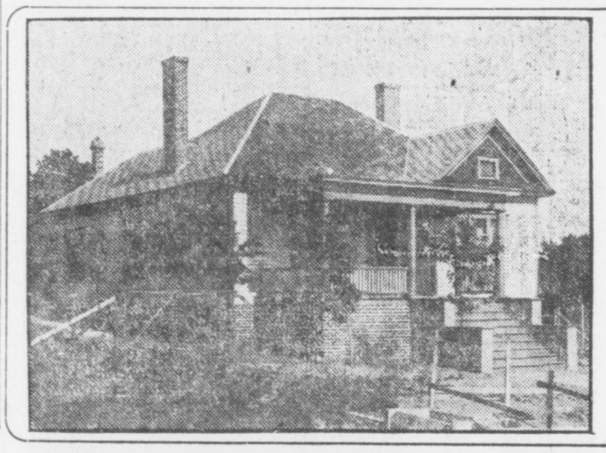

$100 Down ---- and $21 Monthly ---- Buys This Pretty Home!

WE HAVE just completed several pretty homes, located in the desirable residential section known as CAPITOL VIEW, which is NINETY-FIVE feet higher than the center of the city—and VERY HEALTHFUL. It's inside of the city limits of Atlanta—only about 18 minutes from 5 POINTS. Excellent street car service.

You can BUY any of these houses—on VERY EASY TERMS! The handsome home shown in the picture can be BOUGHT by paying only $100 down, and $21 a month. No mortgage to assume. STOP paying RENT—BUY a home on our easy DIVIDED PAYMENT PLAN!

For full information, phone us—or call at our office.

W. D. BEATIE, 207 Equitable Bldg.
Bell, Main 3520 Atlanta Phone 3520

We have Beautiful Bedding Plants *3c each.* Atlanta Floral Co., *555 E. Fair Street.*

MAN SUSPECTED IN HOSPITAL MYSTERY

Police Now Confident Woman Did Not Chloroform and Rob Red Cross Nurse.

Continued From Page 1.

and some odd cents. The mesh bag was a solid silver one, but it was lying on the dresser, the robbers evidently thinking it was just plated. My watch I wouldn't have lost for the world, as it was given to me by my father, Colonel T. N. Skelton, of Covington, Ga.

"I believe there were two of them. As I remember now, I heard a faint whispering while I was being choked. I do not believe that it was a negro. It was, I am sure, a white man."

Burglars Leave Handkerchief.

The only clews left behind by the robbers were a handkerchief and a two-ounce chloroform bottle.

Miss Conard, a special nurse at the hospital, said: "I was awakened by a noise at the open door of my room. I listened and saw a light. It was a man; he had struck a match and was looking in my room. He came to the foot of my bed. I had closed my eyes, for I was too frightened to scream."

Dr. F. E. Morris and Dr. S. C. Colley, house physicians, who slept on the second floor, said they heard no noise during the night. Miss Bogen, the night nurse, said she heard a faint noise about 1:30 o'clock, while she was on the third floor.

Both Dr. Colley and Dr. Morris have strong suspicions, but would not say who they had in mind.

Atlanta to Get Next B. Y. P. U. Convention

MACON, June 18.—Rev. William Russell Owen, of Atlanta, this afternoon will be re-elected president of the Georgia Baptist Young People's Union. He has no opposition. Atlanta will be selected for the 1914 convention.

The B. Y. P. U. was organized in Macon 16 years ago, with 50 delegates. This is the first time the organization has met here since then. There are 300 delegates attending the present meeting.

things.

Georgia Philathea Union in Convention

DUBLIN, June 18.—The annual convention of the State Philathea Union is in session here to-day and to-morrow.

The first session was given over to addresses of welcome and organization by the Dublin Baracas and Philatheas.

Addresses will be delivered by Miss Madge Newman, of Athens; Miss Lucile May Hooten, of College Park; Miss Roberta Smith, of Dublin; Dr. J. L. White, of Macon, and Rev. John Boman, of Athens.

Dothan Fire Causes Damage of $200,000

DOTHAN, ALA., June 18.—Fire of unknown origin, which broke out here at 2 o'clock this morning, caused a loss of $200,000 in the business district. It was put under control after six hours of fighting.

A hotel, two sales stables, a furniture house and a dry goods house were the chief sufferers.

Noise Cuts Life, Says Chicago Investigator

CHICAGO, June 18.—Unnecessary noises in Chicago shorten thousands of lives and help keep the insane asylums filled, according to a statement by Alderman Willis O. Nance, chairman of the Council committee investigating plans for reducing noise.

"There are 65,000 sick persons in Chicago, many of them suffering from nervous diseases, who are entitled to protection against unnecessary noise," said Nance.

"How Ought a Flirt To Be Punished?"—A very interesting symposium in The Sunday American. Clara Morris, once famous actress, says innocent flirtation is a social necessity. Anthony Comstock says a flirt should be given thirty days in jail. Read about it in THE SUNDAY AMERICAN.



No. 10 Snowdrift 88 1/2c

No. 10 Silver Leaf Lard . $1.34
No. 10 Cottolene $1.14

Country Eggs 18 1/2c Doz.
Duck and Guinea Eggs 15c Doz.

Luzianne Coffee, pound .. 24c
Large can Maxwell House Coffee 78c
21 Pounds Granulated Sugar $1.00
New Potatoes, nice stock, Peck 24c
50c Karo Syrup—Pail ... 39c
Virginia Hand-Packed Tomatoes, Can 6 1-2c
15c Sugar Corn, Can 7 1-2c

CASH GROCERY CO.
118-120 Whitehall

'Break Class Barriers,' Says Senator J. Ham Lewis

Urges Political Reforms in Address at Georgia U.

University Commencement Comes to Close With Big Celebration by Graduates.

ATHENS, GA., June 18.—With hundreds of the alumni and friends of the school in attendance, the principal exercises of this year's commencement celebration of the University of Georgia were held here to-day.



E. M. Seabrook, Columbus (left), and George Harrison, Atlanta, practicing the Turkey Trot.

On left, E. B. Benson, of Hartwell, practicing for a serenade.

Senator James Hamilton Lewis, of Illinois, of "pink-whisker" fame, was the big feature of the day. He delivered the baccalaureate address to the class of 1913, in what many of his hearers consider one of his most brilliant oratorical efforts.

Class Speakers.

Members of the graduating class who delivered commencement orations were G. L. Williams, Lawrenceville; R. H. Freeman, Newnan; W. H. Lanier, Metter; R. D. Duke, Newborn, and E. L. Jackson, Athens. Jackson was the valedictorian of the class, as well as honor man.

Diplomas, class honors and about 50 prizes were awarded by Chancellor David C. Barrow.

The commencement festivities close to-night with the senior ball at the Auditorium.

Senator Lewis' Address.

Senator Lewis' speech was on "The Man and His Government." He declared that since mankind began the struggle for the supremacy of man the problems of government among men have been the same—varying only in detail. "All the ills of man are of government," he said; "the government of man, of himself, within himself, or the government of man around himself. The complaint of man is not of the thing, but of the effects of things. That which he feels or that which he fears is to be is ever the inciting cause of his despair or his revolt."

Class Reunions.

The reunion of the classes of 1888, 1903 and 1908 featured the celebration yesterday. More than 200 alumni gathered around the banquet board and took part in the exercises. At the alumni luncheon, over which Hon. Fuller Callaway, of Augsta, presided, speeches were delivered by Governor Brown, Governor-elect Slaton, Hon. Peter W. Meldrim, of Savannah, who has attended every commencement since the war; Dr. G. A. Nunnally, of Rome. Judge Nash Broyles, of Atlanta, spoke for the "class of '88." Claude Bond, of Royston, answered to the toast of the "class of '03," and John E. Davidson, of Comer, responded for the "class of '08."

More Funds Urged.

In the speeches of Governor Brown, Mr. Slaton and Mr. Meldrim the coming tax revision fight that will probably be waged before the Legislature was touched upon, in commenting on the small appropriation that the university gets. It was urged that those who are going to the different counties of the State help make the representatives realize the seriousness of the situation, and amend Georgia's tax laws so that the embarrassment may be removed from the treasury department.

Law Alumni Officers.

At a banquet tendered the law school alumni at the Sanges Hotel last night, officers for the society were lected. Peter W. Meldrim, of Savannah, was elected president; Judge A. J. Cobb, of Athens, class of '77, first vice president; Boykin Wright, of Augusta, class of '75, second vice president; Judge Marcus W. Beck, of Atlanta, class of '82, third vice president; Judge B. H. Hill, of Atlanta, class of '71, fourth vice president; D. W. Meadow, of Elberton, class of '82, fifth vice president; H. A. Nix, of Commerce, secretary-treasurer.

The board of trustees at a session last night voted to confer the degree of doctor of laws on Peter W. Meldrim, of Savannah, which was done to-day. Mr. Meldrim has not missed a Georgia commencement since the war, and is one of the most loyal of the Georgia alumni.

At its banquet last night the class of '88, which is holding its reunion at this commencement, voted to establish a scholarship fund similar to the Brown fund, $3,000 to be raised in five yearly payments. At this meeting $900 was pledged and a committee was appointed to raise the balance. There are 38 members of this class now living.

Undergraduate Honors.

The junior orations yesterday afternoon were followed by the presentation of the sophomore declamation cup by Cam Dorsey, of Atlanta, to Clark Howell, of Atlanta, the winner out of ten speakers. The junior orators' contest for the R. E. Park medal between Victor Victor, of Atlanta; George Harrison, of Atlanta; D. E. McCamy, of Dalton; I. Funkenstein, of Athens; L. Michaels, of Athens, and Timothy Lew, of China, was won by Funkenstein.

The medals for the freshman and sophomore debates were awarded to the winners. Two loving cups were presented, one to George Barrett, of Augusta, for the best story, and one to Calvin George, of Madison, for the best poem written for the college magazine during the year. The cup for the best essay will be awarded next fall.

Graduates of 1913.

The members of the different classes who were awarded diplomas to-day are:

Bachelor of Arts—R. H. Freeman, E. L. Jackson, George Williams (with honors).

Master of Science—R. W. Allen, Thomaston; R. R. Childs, Athens; B. H. Hunnicutt, Brazil, South America; C. M. Keiger, Athens; E. T. Miller, Columbus; C. H. Stone, Athens.

Bachelor of Arts—B. B. Bivins, Gravania; Charles J. Bloch, Macon; James B. Burch, Thomasville; W. H. Boswell, Penfield; Brantley Callaway, Augusta; Charles E. Caverly, Jr., Atlanta; Forrest Cumming, Griffin; Edgar B. Dunlap, Gainesville; E. L. Floyd, Gainesville; R. H. Freeman, Newnan; Howard B. Harmon, Gainesville; E. L. Jackson, Athens; James G. Johnson, Garfield; M. K. Johnson, Garfield; David W. Johnson, Jr., Atlanta; L. Koplin, Atlanta; Thos. J. Lance, Choestoe; T. S. Moise Jr., Savannah; Edward Morgansern, Atlanta; H. R. McLarty, Douglasville; J. L. Robinson, Atlanta; B. I. Segall, Collins; William H. Smith, Gainesville; R. T. Stevens, Elberton; S. H. Wiley, Sparta; George L. Williams, Lawrenceville; Joseph Yampolsky, Atlanta.

Bachelor of Science—A. F. Autrey, LaGrange; S. T. Brewton, Claxton; W. E. Campbell, Atlanta; Frank Carter, Atlanta; E. P. Clark, Hephzibah; Hugh Conklin, Atlanta; Z. S. Cowan, Atlanta; H. A. Crane, Savannah; W. B. Ingram, Reynolds; J. W. Lindsey, Savannah; E. F. McCarty, Atlanta; C. C. McCrary, Royston; George H. Noble, Atlanta; Grady Padgett, Reidsville; G. A. Sancken, Augusta; Gus York, Quartz.

Bachelor of Science in Civil Engineering—M. W. Fitzpatrick, Jeffersonville, with honors; R. T. Goodwin, Jr., Athens; T. F. Jones, Mansfield; H. G. Kelley, Monticello; Florentino Pino, Havana, Cuba; Estabon Pina, Havana, Cuba; E. I. Ransom, Augusta; Rhodes Slade, Columbus.

Electrical Engineering—W. B. Hill, Athens.

Bachelor of Science in Agriculture—R. L. Ballard, Forest Park; W. T. Bennett, Maxeys; W. J. Boyet, Morris Station; F. D. Garrison, Cornelia; R. P. Howard, Barnesville; Julian Liddell, Atlanta; L. S. Watson, Logansville; J. B. Williams, Fort Valley; Wilbe Wilson, Toledo, Ohio; J. G. Woodruff, Dacula, Africa; John Law Young, Canton, China.

Bachelor of Law—M. H. Allen, Milledgeville; Lumpkin Aderholdt, Gainesville; A. O. Bray, Norwood; P. F. Brock, Commerce; M. W. Cauble, Atlanta; P. M. Cheney, Valdosta; W. A. Cunningham, Athens; Ed Clarke, Miss.; M. T. Deen, Waycross; S. K. Dick, Atlanta; R. D. Duke, Newborn; C. W. Gunnels, Bronwood; Hiles Hamilton, Rome; H. C. Hutchens, Rome; M. H. Lanier, Metter; J. M. Lynch, Florence, S. C.; W. A. Mann, Milner; L. A. Mills, Savannah; John Morris, Hartwell; C. H. Newsome, Eatonton; R. M. Nicholson, Watkinsville; R. S. Raiford, Atlanta; H. L. Rogers, Reidsville; D. A. Russell, Carrollton; F. M. Scarlet, Brunswick; H. T. Singleton, Edison; Parke Skelton, Hartwell; Eugene Spradlin, Newnan; W. M. Thomas, Athens; O. J. Tolnas, Brunswick; Roy Wallace, Rutledge; H. G. Wood, Jasper.

Pharmacy Graduates—R. E. Butterly, Wrightsville; A. L. Norman, Norman Park; W. A. Orr, Washington; H. G. Parrish, Brooklet.

An eminent superintendent of police has new plans to encourage love-making. Interesting and instructive to spooners. See THE SUNDAY AMERICAN.

MUSIC AT GRANT AND PIEDMONT ASSURED

Sunday May See Concerts Renewed—Board to Allow Money. Railway Gives $1,000.

There will be music at Grant Park and Piedmont Park the remainder of the season, probably beginning next Sunday.

It was thought for a while by those who enjoyed the band concerts that there would be no more music this summer on account of a lack of funds, but President J. O. Cochran, of the Park Board, and Manager W. H. Glenn, of the Georgia Railway and Electric Company, have found the way and will provide the means.

"Splendid improvements are being made in both Grant Park and Piedmont Park," said President Cochran, "and it was for fear of crippling this work that the board hesitated to use any of the funds for music, but there has been such a general demand that the board will probably furnish a portion of the funds necessary. At least, I will recommend such action at the next meeting of the board, and I believe it will pass.

"Only two concerts have been rendered this summer by the Fifth Regiment Band, and there were, approximately, 10,000 persons at each concert, and the music was good. I would suggest that the music be divided between Grant Park and Piedmont Park, and this will probably be done."

"While the financial benefit to the company is very small," said Manager W. H. Glenn, of the Georgia Railway and Electric Company, "I am perfectly willing to contribute half the expense for the music, so if the park board will give $1,000 I will give a like amount, and the music will be furnished.

"There is a certain class of our citizens who depend upon these concerts for their outings at the parks, and every class enjoys the concerts. The Georgia Railway and Electric Company is more than willing to do its part toward furnishing it."

Paris Paper Hoaxed By 'Mrs. W. H. Taft'

Special Cable to The Atlanta Georgian.

PARIS, June 18.—The newspaper Liberte, which yesterday printed a sensational interview with "Mrs. W. H. Taft," learned to-day that it was the victim of an elaborate hoax. A woman, posing as the wife of the ex-President of the United States, gave an interview in which she said, among other things:

"If the suffragettes win in America I will become a naturalized Frenchwoman. What a horrible epidemic this feminist movement is. Mr. Wilson was elected President chiefly through the aid of the suffragettes. They simply worship him."

Both ex-President Taft and Mrs. Taft are in New Haven, Conn.

Pipe Health Asset Claims Harvard Man

BOSTON, June 18.—Dr. H. P. Jefferson, Harvard graduate and lecturer, has come out in defense of the pipe as a health asset. He says:

"Smoke a pipe with a twisted wire in the stem to catch the oils used on the tobacco, and you'll be healthy. The pipe is the best way to smoke—but keep your pipe clean. You can get a little twisted wire and stick it in the stem and it will take up all the dangerous elements in the smoke. It keeps the pipe dry and sweet, and adds a hundred per cent to the pleasure of your indulgence.

"Pipe smoking is healthful—but not for children. Let them wait till they grow up. As for cigarettes and cigars—well, I prefer the pipe."

Longs to Grab Near Monopolies' Profits

WASHINGTON, June 18.—Senator Hitchcock has introduced an amendment to the income tax providing a graduated tax on corporations, having a capital of more than $100,000,000 and controlling the output of more than 25 per cent of any given product.

The amendment imposes a tax of 10 per cent on the net annual profit of a $100,000,000 corporation when it is shown such corporations controls 25 per cent of the product it handles; 15 per cent when the corporation control exceeds 33 1-3 per cent of the output and 25 per cent when the corporation controls 50 per cent of the products.

Alaskan Islanders Are Facing Famine

WASHINGTON, June 18.—Famine, with only seal meat to keep off starvation, threatens the people of the Pribilof Islands of Alaska, as a result of Congressional delay in passing the sundry civil bill, the Department of Commerce announced to-day. There are food supplies on the island for but a month.

Even if a vessel sailed from San Francisco at once, it could not arrive before July 6.

Make State and County tax returns now. Office corner Pryor and Hunter Streets. T. M. Armistead, Tax Receiver.

PUT YOUR MONEY IN THE GROUND---Real Estate Has Always Been and Always Will Be a Good Investment.

Some of our friends seem to be needlessly alarmed because of a stringency in the money markets in Europe and America.

Money stringencies are neither new nor startling. They were old in the days of Joseph. They come and go like a frightened bird.

Wall Street may be in the doldrums, but the rest of the country is moving along in its normal way. Of course, the revision of the tariff is causing some uneasiness, but that, too, will pass away.

We bid our friends CHEER UP! And if we were asked for advice we would say to those who have money to invest:

BUY REAL ESTATE! PUT YOUR MONEY IN THE GROUND! ALL WEALTH COMES OUT OF THE EARTH! MORE GREAT FORTUNES HAVE BEEN MADE IN REAL ESTATE THE WORLD OVER THAN IN ANY OTHER WAY.

BUY NOW! BUY IN THE RIGHT PLACE. BUY ON THE LINE OF ADVANCEMENT AND DEVELOPMENT. BUY ONLY AS MUCH AS YOU CAN SAFELY CARRY. THEN IMPROVE YOUR PROPERTY, AND YOU NEED HAVE NO FEAR OF THE FUTURE.

The Hearst newspapers have always urged readers to buy real estate.

If you BUY RIGHT you can not fail to increase the money you invest.

Many people will tell you that this, that or the other time of the year is not the "real estate season."

Good real estate has no season. The ground is always here. The time to buy is when you have the money to carry your purchase—and be sure that you buy only property that is certain to develop and improve as the days go by.

If you do this you need not worry. YOUR FUTURE is assured.

PANKHURST GIRL BARRED FROM MOTHER, ILL

English Government Threatens Arrest for Conspiracy if She Leaves France.

Special Cable to The Atlanta Georgian.

LONDON, June 18.—Mrs. Emmeline Pankhurst, originator of militant suffrage methods and president of the Women's Social and Political Union, who was released from Holloway jail Monday because of illness brought on by a hunger strike, was reported to-day to be in an extremely grave condition.

In addition to acute dyspepsia and heart exhaustion, Mrs. Pankhurst has suffered a nervous collapse. She is so weak she must remain in bed.

It is understood that Christabel Pankhurst, the exiled daughter of Mrs. Pankhurst, telegraphed to Premier Asquith from Paris, asking permission to come to London to see her mother, but the Government refused to waive its determination to arrest the girl as soon as she sets foot on British soil.

Miss Pankhurst is charged with conspiracy.

Anne Hyde and Janet Buntan were fined $10 each with the option of ten weeks in jail for trying to hold a suffragette meeting in Downing Street in front of the Government offices.

EMPIRE FURNITURE CO. EMPIRE FURNITURE CO. EMPIRE FURNITURE CO.

EMPIRE FURNITURE COMPANY

129-131 Whitehall Street
Between Mitchell St. and Trinity Ave.

Just 10 More Days to Take Advantage of Our

Great Red Tag Sale of .... Furniture

You have just 10 MORE DAYS in which to take advantage of the opportunity of a lifetime. NEVER AGAIN will you be able to buy such elegant Furniture at our Red Tag Sale prices. And, remember, that when you buy here, you get the highest grade of Furniture that is made. No cheap, shoddy stuff that has been picked over; but the highest quality of brand-new goods brought here direct from the largest and best Furniture factories in the world. GRAND RAPIDS, MICHIGAN, the HOME of the best furniture, makes our goods; so, no matter how elegant might be your home furnishings, you will find here, AT GENUINE BARGAIN PRICES, pieces that will harmonize with any style, and that will add greatly to the most elaborately furnished room. Don't delay. Don't put off buying because you think this is like other sales, for if you do, you'll surely regret it AND PAY DEARLY FOR IT.

$195 SUITES $147.50

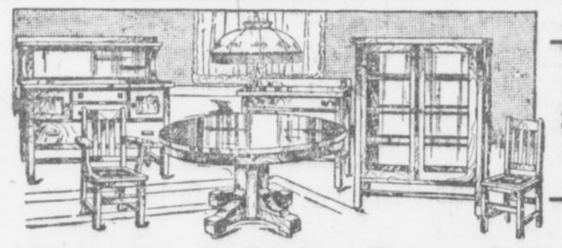

$225 SUITES $167

Big Bargains in Dining Room Suites

$65.00 Three-Piece Suite; only eight in stock..... $49.50
$75.00 Three-Piece Suite; only five in stock..... $55.00
Six Suites at..... $110.00 Three-Piece $80.00
Three Suites at..... $180.00 Three-Piece $135.00
Two Suites; no veneer to peel. $198 Quartered Oak $150.00
One Suite at..... $200.00 Solid Mahogany $155.00



$27.50 Buffet $19.50

This magnificent piece is 46 inches wide and 22 inches deep; has genuine French bevel plate mirror, 36x10 inches—and comes in Early English and Quartered Oak finishes. It is a real Red Tag Sale bargain.

$35.00 BUFFETS, ONLY $25.00
$55.00 BUFFETS, ONLY $42.50
$65.00 BUFFETS, ONLY $49.50
$77.50 BUFFETS, ONLY $55.00

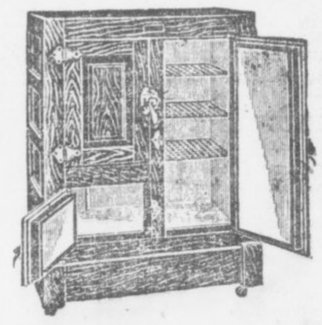

INDIANA Refrigerators

These Refrigerators are universally acknowledged the most sanitary and most economical Refrigerators that are made. They are carefully constructed on strictly scientific principles, and furnish the greatest amount of refrigeration with the least consumption of ice. We have twenty-five styles that will be sold during this great Red Tag Sale at

25% OFF

Mail Orders Given Prompt and Careful Attention

Ask About Our Easy Divided Payment Plan

EMPIRE FURNITURE CO. EMPIRE FURNITURE CO. EMPIRE FURNITURE CO.

SCHOOLS SUFFER FOR LACK OF MONEY

State, Behind Financially, Has Not Paid Any Part of Appropriations This Year.

Reports made public Tuesday by Comptroller General William A. Wright revealed that Georgia schools this year are suffering even more than usual from the non-payment of school funds, not a cent having been paid as yet on the 1913 appropriations.

Despite the deplorable conditions of other years, 10 or 15 per cent of the fund, at least, has been paid by the middle of June, and sometimes the amount has reached 20 or 25 per cent. It is said at the Capitol that unless the finances of the State are better conserved by the Legislature the school funds will not be taken care of next year until November, and that soon the State will be a whole year behind in its payments.

The last General Assembly passed aporopriations nearly half a million dollars in excess of the revenues of the State for the two years for which it acted, 1912 and 1913. Out of the appropriations $2,500,000 was set aside for the public schools, but they have not received a cent of the appropriation.

More Spent Than Received.

The revenues of the State in 1912 from all sources were approximately $5,610,000. Appropriations were $5,949,000, which would have made an excess of appropriations over revenues of $339,000 had not tax assessments of the State showed an increase, reducing the net deficit to $202,700.

Comptroller Wright does not anticipate a substantial tax assessment increase this year. The estimated revenues reach $5,673,005, but the General Assembly already has appropriated $5,904,567, making an estimated deficit of $231,562.

State officials are strong in their advocacy of some measure or procedure that will bring the revenues up to the level of the appropriations. Comptroller Wright and State Treasurer Speer are in favor of a tax reform as one method to effect this purpose. This is in line with Governor Brown's annual message to the last General Assembly.

Special Commission Urged.

C. M. Candler, chairman of the Railroad Commission, approves of this plan, but believes it is a subject that warrants the appointment of a special commission to investigate the subject and report at next year's session of the Legislature.

State Superintendent of Schools M. L. Brittain is in favor of an issue of bonds to meet the immediate needs, which would necessitate an amendment to the Constitution.

Presbyterians Plan Big Picnic Thursday

Over 500 members and friends of the Central Presbyterian Sunday School are planning a day of enjoyment Thursday, when their annual picnic will be held. A special train will take them to Powder Springs for the day's outing.

The picnickers will leave the Terminal Station at 8:30 o'clock, arriving at Powder Springs at 9:30, and will return at 5:30 or 6 o'clock. Free tickets have been provided for the kindergarten, primary and intermediate classes. Adults will pay 25 cents for the round trip.

The dinner will be spread in the old-time way. Every family is expected to take a big basket of good

'Unable to Give Dime, Girls Quit Church'

KANSAS CITY, MO., June 18.—Working girls in Missouri do not go to church because they are ashamed to watch the collection plate go by them without being able to drop in a dime, according to a statement of Miss Louise Mittlestadt, organizer of the Woman's Trade Union League, at the first session of the Missouri Senate committee investigating Kansas City wage conditions.

"The church expects one to contribute," said Miss Mittlestadt. "The average working girl can not afford it, so she stays away."

Panama Fair Seeks Name for 'Midway'

SAN FRANCISCO, June 18.—Chicago Fair had its "Midway." They called it "The Pike" at St. Louis. It was "The Trail" at the Portland, Ore., fair, and the "Pay Streak" at Seattle.

Now the question comes from San Francisco:

"What shall we call the 'concessions ground' at the Panama-Pacific Exposition?"

Among the names suggested are: "The Locks," "The Canal," "The Zone," "The Isthmus" and "The Ditch."

Injunction Sought To Stop Dam Work

AUGUSTA, June 18.—The Georgia-Carolina Power Company, builder of a $3,000,000 dam on the Savannah River just above Augusta, is defendant in a suit for permanent injunction brought by owners of 42 acres of land on the Carolina side of the river to prevent the construction of the plant. The case will be heard before District Judge Smith, of the United States Court, in Charleston. The company offered $200 per acre for the land, and when this was refused, instituted condemnation proceedings.

The Sunday American goes everywhere all over the South. If you have anything to sell The Sunday American is "The Market Place of the South." The Sunday American is the best advertising medium.

SIDELIGHTS on GEORGIA POLITICS



By JAMES B. NEVIN

The election of Herman Shuptrine to fill the vacancy in the Georgia Legislature caused by the resignation of Pleasant A. Stovall, of Chatham, appointed United States minister to Switzerland by President Wilson, makes the membership complete, and when the roll is called on Wednesday, June 25, there will be not one vacant seat, unless providential interference causes it.

Mr. Shuptrine, who defeated his opponent, J. J. Bouhan, by a decisive majority, is one of Savannah's most prominent young business men, and is sure to take a high stand in the General Assembly. He is a druggist, and has been head of the National Retail Druggists' Association.

Chatham, unlike many of the "big six" counties, rarely sends a delegation to the State Legislature composed entirely, or even in a majority, of lawyers. The present delegation, which is representative and well up to the average, is composed of one lawyer, one labor leader, and one merchant.

Shuptrine, who is the junior member of the House, in a way, is not very extensively acquainted among politicians and statesmen in Georgia, but as he is reputed to be a good "mixer," he should experience little difficulty catching onto things in a hurry.

Senator M. C. Tarver, of Whitfield, is the proud possessor of a lovely soda fountain.

The Senator bought it at Sheriff's sale a few days ago, paying the magnificent sum of $10 for the same, whereas it cost just $300 a year ago.

"I presume," said one of Tarver's friends to-day, "that Tarver expects to bring that thing down to do his spouting for him during the session, and if so, all right! Most legislative spouting is largely fuss and fizz, anyway!"

Whatever deep purpose Tarver had in purchasing that fount, however, is not known, as he declines to say.

F. H. Sills, editor and proprietor of the Metter Advertiser, is in Atlanta, booming the proposed new county of Candler.

He is a Baptist minister, and a good one, and he is filled to the brim with genuine enthusiasm for his pet project—the creation of a new county to be made up of slices of Bulloch, Tattnall, and Emanuel, with the hustling town of Metter as county seat, to be named after former Governor Candler.

"Some folks have told me," said Mr. Sills, "that the Georgia Legislature is no place for a minister or a minister's son, but so far I haven't discovered anything about the average legislator that I don't like first rate.

"I think they all are an unusually fine lot of chaps—particularly so, perhaps, in that they seem inclined to help us along in our Candler County proposition. Practically every one I have spoken, to on the subject has agreed to support the new county.

"After Candler is created, it still will leave Bulloch larger than 141 of the 148 counties in the State, Emanuel larger than 138, and Tattnall larger than 131."

William H. Burwell, of Hancock, who expects to be elected Speaker when the House gets together, is in town, and will remain here until the Legislature meets.

He has headquarters in the Kimball, but will not open them formally before Saturday. Burwell is one of the veterans of the House, having been a member of the Legislature continuously since 1896.

Senator John T. Allen, whose admiring friends are claiming confidently that there is nothing to it but Allen in the race for the Presidency of the Senate, really wasn't christened John T. Allen at all. He was named simply John Allen by his fond parents.

"When I grew up, or before I grew up, for that matter, I, somehow, never liked the looks of my name written as John Allen, merely. It seemed to balance better with a middle initial, so I just stuck that 'T' in there for luck. It doesn't stand for anything in particular—I just like it there!"

Senator Anderson, Judge Allen's rival for the Senate Presidency, parts his name in the middle, and always writes it J. Randolph Anderson.

The sentiment seems general among legislators that some provision must be made, in reforming the State's tax system, for the more prompt payment of the school teachers in the future.

This is an old story, and somehow heretofore the problem never has been solved—has ended in talk, indeed—this year, however, the prospect for decisive action seems good.

The impression is that the Legislature really will do the fair thing by the school teachers at last.

Murphey Candler, Chairman of the Georgia Railroad Commission, who has served as a member of the Legislature several times, believes that a commission should be appointed by the Legislature to consider thoroughly the matter of tax reform in Georgia, but that no member of the commission should be a member of the Legislature.

He thinks such a commission as he suggests might report to the next Legislature a satisfactory measure, if composed of level-headed business men, farmers, and experts, and no member of which had the slightest political interest in taxation reform.

John T. Boifeuillet, clerk of the House, who will be named to succeed himself, without opposition, will arrive in Atlanta Sunday, from Washington, D. C.

During legislative recesses, Colonel Boifeuillet is private secretary to Senator Bacon, but for many legislatures past he has been the Clerk of the House. He probably knows more public men than any other person in Georgia.

Colonel Boifeuillet represented Bibb County several times in the House, his last term being that of 1896-98. He has been Clerk of the House continuously ever since.

Drops in Wheat Only Helps Another Bulge

CHICAGO, June 18.—The Inter Ocean says: "It was the gossip last night that the largest traders who fought the advance in wheat for several days, were the best buyers on yesterday's break. While traders generally believed that the bull edge was off the market they don't expect it to go to pieces at once and believe that a reaction has put it in better shape for another bulge when conditions are right.

"While there are a good many bulls on corn, conservative people are advising caution in buying at present levels. Many old corn traders advise against becoming too bullish on drouth bulges in June. Bulls claim that receipts will drop off, but some receivers expect a good movement for two weeks.

"Oats specialists said that an advance of 5 cents a bushel in four days was more than was warranted by the crop or market conditions and while sentiment continues bullish and the estimated yield is being cut down in many sections there is not a serious crop failure so far, prices being at a level where extreme caution should be used in buying."

To The Young Expectant Mother

Women of Experience Advise the Use of Mother's Friend.

There is a certain degree of trepidation in the minds of most women in regard to the subject of motherhood. The



longing to possess is often contradicted by the inherent fear of a period of distress.

But there need be no such dread in view of the fact that we have a most noble remedy in what is known as Mother's Friend. This is an external application that has a wonderful influence and control over the muscular tissues of the abdomen. By its daily use the muscles, cords, tendons and ligaments all gently expand without the slightest strain; there is no pain, no nausea, no nervousness; what was dreaded as a severe physical ordeal becomes a calm, serene, joyful anticipation that has its impress such as our foremost teachers of Eugenics are striving to drill into the minds of the present generation.

In almost every community there are women who have used Mother's Friend, and they are the ones that recovered quickly, conserved their health and strength to thus preside over families destined by every rule of physiology and the history of successful men and women to repeat the story of greater achievement.

Mother's Friend is prepared after the formula of a noted family doctor by the Bradfield Regulator Co., 138 Lamar Bldg., Atlanta, Ga.

Write them for their instructive book to expectant mothers. You will find Mother's Friend on sale by all drug stores at $1.00 a bottle.

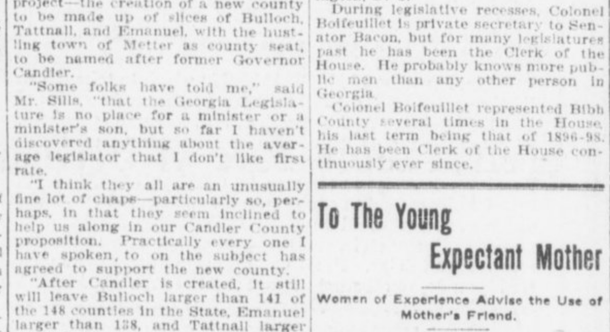

TAKE A TRIP BY RAIL AND SHIP

Through trains, large, easy and well-ventilated coaches, parlor and sleeping cars, via

CENTRAL OF GEORGIA RAILWAY

to the port of Savannah, Ga., thence a joyous sea voyage on large palatial ships to the big cities and cool summer resorts in the East.

ROUND-TRIP FARES FROM ATLANTA

Including meals and berth on ship

New York	$38.25	Baltimore	$29.25
Boston	42.25	Philadelphia	34.05

Proportionately low fares from other points.

For all details, berth reservations, etc., ask the nearest Ticket Agent

WARREN H. FOUS, District Passenger Agent, Cor. Peachtree and Marietta Sts., Atlanta, Ga.

Assistant Teachers Assigned to Schools

Superintendent W. M. Slaton, of the public schools, has announced the assignment of the supernumerary teachers, as follows:

Misses Lillian Bloodworth, State Street School; Caroline Campbell, Walker Street; Willie Carmichal, Grant Park; Sallie DeSaussure, East Atlanta; Annie Ruth Estes, Davis Street; Clara May Fowler, Fraser Street; Irene Hancock, Inman Park; Fannie Henley, Fair Street; Annie Whitefoord Hill, North Avenue; Sarah Holmes, Peoples Street; Louise Leiper, Luckie Street; Fannie Marshall, W. F. Slaton; Ruth Miller, English Avenue; Lida Moore, Edgewood; Hortense Moran, Tenth Street; Lillian Reeves, Hill Street; Mattie Lou Richardson, Lee Street; Ethel Rodgers, Formwalt Street; Frances Smith, Pryor Street; Virginia Stanard, Faith; Vivien Winslow, Home Park; Irene Silvey, Ivy Street; Mary E. Comer, Girls' High; A. Davenport, Georgia Avenue; L. Harrison, Forrest Avenue; E. Hubert, Crew Street; A. L. Garner, Highland Avenue; Mary E. Gray, Boulevard; May Henderson, S. W. Adair.

The Sunday American goes everywhere all over the South. If you have anything to sell The Sunday American is "The Market Place of the South." The Sunday American is the best advertising medium.

PASTORS TAKE UP PRISON PROBLEM

A State-wide movement has been put under way to have Georgia ministers set aside July 6 as "Prison Reform Sunday," and preach on Georgia's prison problems from the Christian point of view. The movement was originated in Atlanta by a resolution passed by the Evangelical Ministers' Association.

Ministers who put the movement under way take the view that patriotism is civic righteousness in action. They plan to raise the definite question of whether Georgia's present prison system is in accord with civic righteousness, and purpose indorsing the appointment of a commission to look into the penal and criminal court reform question at the approaching session of the Legislature.

Christian people of the State will be asked to support the measure creating the commission.

The following Atlanta ministers have been appointed a committee to arouse interest in the movement in every Georgia community:

Rev. John E. White, Second Baptist Church; Rev. C. B. Wilmer, St. Luke's Church; Rev. Dunbar Ogden, Central Presbyterian Church; Rev. W. C. Schaeffer, Lutheran Church of the Redeemer; Rev. W. P. Lovejoy, presiding elder of the Methodist Church; Rev. G. L. Hanscomb, Central Congregational Church.

'American Spoken Here,' London Sign

LONDON, June 18.—Many tradesmen in London display notices in their windows specifying that certain foreign languages are spoken by their employees. The latest, which has just appeared on Oxford Street read:

"American spoken here."

More Turtle Serum Comes From Berlin

NEW YORK, June 18—Dr. W. J. Galbraith, medical adviser of an Arizona sanitarium, has arrived from Berlin, bringing with him "turtle serum" for the treatment of tuberculosis produced by Dr. Piorkowski who, he claims, was the original discover, instead of Dr. F. F. Friedmann.

Have You Sore Gums or Loose Teeth?

A prominent dentist, after years of experience, has found a home remedy that will cure Rigg's disease, bleeding, inflamed and spongy gums, and tighten loose teeth by rinsing the mouth.

Probably you have not enjoyed eating for some time. Get a bottle of STYP-STRING-ANT and that disease of the gums and teeth will be cured; therefore, aiding digestion. 50c bottle at all druggists, or parcel post, 55c in stamps. DeLamater-Lawrence Drug Company, wholesale distributors.

Woman Horse Thief Gets 7 Years in Pen

PARSONS, KAS., June 18—Mrs. Marie Pollard was sentenced to seven years in the penitentiary for horse stealing.

$56,250,000 German Loans Go Begging

BERLIN, June 18.—It is stated that the new Imperial and Prussian loans, amounting to $56,250,000, have failed disastrously.



GEORGIA MILITARY ACADEMY

THE SOUTHS MOST SPLENDIDLY EQUIPPED PREP SCHOOL

College Park, Eight Miles From Atlanta, Georgia

Fills every hour of a boy's life with wholesome mental development, body building, moral and social training, and preparation for a man's part in the world's work. A thoroughly disciplined, modernly appointed, attractive school for boys and young men—a gentleman's school, limited to about 125 boarding pupils, so grouped, as to give every teacher about 12 Cadets for tutoring and oversight at night. Delightful home life—a big happy family of successful, cultured teachers and pupils. Every sanitary convenience. Electric lights, steam heat, artesian water. Elevation nearly 1,200 feet, no malaria, perfect health.

Best Table Fare and prettiest School Campus in the South

Three regular Courses—Classical, Engineering, Commercial.

Member Southern Association of Colleges and Preparatory Schools.

Active U. S. Officer in Charge of Military Department.

Classed A by U. S. War Department.

Parents urged to visit and compare the School with the best in America. COL. J. C. WOODWARD, A.M., Pres.

A RECORD DAY!

21 JOINED YESTERDAY

ONLY 36 LEFT

Yesterday was a record-breaker in the great Player-Piano Club Campaign. Our sales-force was kept busy all day, with the result that twenty-one new members were added to the Club.

Don't Wait---Join Now!

$10 Puts $650 Player-Piano in Your Home

For $488.50---Balance $2.50 Per Week

WITH ALL FREE MUSIC YOU CAN USE

No Interest---Year's Trial---Ten-Year Guarantee ---Free Exchange Library of 5,000 Rolls---Two-Year Conservatory Course and Many Other FREE Features

Our Club Piano

Regular Price . . $375.00

Club Price $267.50

Terms: $5 Cash, $1.25 Per Week

CONDITIONS: No interest, one year's trial and exchange privilege, 15c rebate on payments made before due, free life insurance feature, ten-year guarantee.

All of which accompany in writing the sale of every Club Piano.

WEATHERHOLT PIANO COMPANY

"The South's Foremost Piano House"

Southern Distributors Henry F. Miller and Steger Pianos

72 N. Broad St. ATLANTA, GA.

(Weatherholt Building)

For Out-of-Town Customers

Fill Out Coupon and Mail

WEATHERHOLT PIANO CO., Atlanta, Ga.

Gentlemen: Inclosed please find $10.00 membership fee (first cash payment), for which ship to my address your Club Player-Piano at once, including bench, scarf, 12 rolls of music and free delivery, with the understanding I can pay balance in $10.00 monthly payments.

Name .....

Address .....

SAYS GIRL WED HIM TO SPITE AFFINITY

D. C. Curtis Asks Divorce, Alleging Wife Left Him for Opposing Stage Career.

Declaring his pretty 17-year-old wife, Mrs. Kate E. Curtis, believed in the doctrine of affinities, married him only to spite the man she loved and could not marry, and finally deserted him when he blocked her efforts to go on the stage, D. C. Curtis filed a petition for divorce in the Superior Court Wednesday.

Mrs. Curtis, he said, is living with her relatives in Alabama, who sided with him in keeping her from going with an opera company.

"A few weeks after we were married," said Curtis, "she told me that she did not love me. She inserted an advertisement in the newspapers seeking a position as an actress. At the same time she urged me to do some act of violence, to strike her, take to drink, or desert her, so that she could obtain a divorce.

Spent Time Painting Herself.

"She visited the manager of the Madame Sherry Opera Company and tried to get a position.

"During all the time we lived together, from the first part of 1912 to February, 1913, she was constantly painting herself and dressing gaudily in order to appear before my friends as an actress and humiliate me.

"She would spend her entire time while at home in reading novels and love stories. She would refuse to get out of bed until 10 o'clock in the morning.

"She told me on one occasion that she married me because she loved John Booker, but that he did not love her and she married me for spite. She frequently met him up town and they went to motion picture shows together. She told me that the man she loved was a drunkard.

Could Not Make Her Happy.

"She said I could not make her happy if I gave her satins, diamonds and automobiles, and that she never expected to be happy again, but that if I interfered with her in any way she would kill me.

"About a month before the separation she told me that she believed in the doctrine of affinities and that the time would come when people would not marry any more. That she just wanted some man with plenty of money who could give her a maid and a cook, and that when she wanted to she could leave him and get another.

"I was devoted to Kate, and never gave her any cause for unhappiness. I had nothing but the greatest love and affection for her. I would not ask for a divorce, but I know she will never come back."

'Kaiser Hates War,' Says Andy Carnegie

Special Cable to The Atlanta Georgian.

BERLIN, June 18.—Andrew Carnegie, world peace advocate, who came here to present Emperor William with an address of 44 American peace and pacifictaion societies in connection with the Kaiser's quarter centennial jubilee, departed for Switzerland today, declaring he believes a big step toward world peace had been made.

"Emperor William is a great power to be enlisted in our behalf," said Mr. Carnegie. "Although he is called the 'war lord of Europe,' I can assure the world that the thought of war is as hateful to him as to any other man."

Chilean With Billion Calls John D. Poor

NEW YORK, June 18.—"John D. Rockefeller is a poor man when compared with me. I have so much money that I have never been able to count it, and I don't think Mr. Rockefeller will dispute my word."

Without a suggestion of boasting, Senor Ezequiel Ossio of Chile thus replied when he reached this city to the statement that John D. Rockefeller was the richest man in the world.

"What is the extent of your wealth?"

"That I cannot tell. Perhaps it is four or five hundred millions, or most likely a billion dollars. Suffice that I am a nitrate king, the richest man in the world."

Dixie Girl Finds New Poem by Stevenson

Special Cable to The Atlanta Georgian.

LONDON, June 18.—Miss Kitty Cheatham, the Tennessee girl, at a recital of child songs and stories at the Little Theater to-day, included in her program an unpublished poem by Robert Louis Stevenson that was scribbled on the fly leaf of a child's book.

Miss Cheatham got it while staying with the author's widow in California last winter.

Augusta Prepares to Unveil Walsh Shaft

AUGUSTA, June 18.—Preparations for the unveiling of the monument to the late Patrick Walsh are about complete. Addresses will be made by Clark Howell, of Atlanta; Pleasant A. Stovall, of Savannah; Dr. Lansing Burrows, of Americus; Rev. Father P. H. MacMahon, of Washington, Ga., and E. B. Hook, city assessor of realty, who will accept the monument in behalf of the city, representing Mayor Hayne.

Nearly everybody in Atlanta reads The Sunday American. YOUR advertisement in the next issue will sell goods. Try it!

Girl Flogs Suitor, Hunts Brother

Wields Hickory as Scandal Cure

Mountain Pastor Aids Daughter



Rev. R. E. Grier presenting daughter, Belle, with rawhide.

Wears Out Tough Branch After Church on Youth Who "Talked About Her."

Away up in the foothills of the Blue Ridge Mountains, in the New Home settlement of Cherokee County, lives a 15-year-old mountain preacher's daughter who is being acclaimed a heroine and a young woman of surpassing courage.

Stifling the memories of the love she once thought she felt for him, she applied the lash to her sweetheart—Roy Owensby—until his back was covered with welts and he begged for mercy, because he made remarks about her which she considered derogatory to her character and damaging to her reputation.

Her name is Belle Grier, and she is the daughter of the Rev. R. E. Grier, of the New Home Baptist Church, a little rough-hewn house of worship that nestles at the foot of a mountain six miles from Woodstock, Ga.

Took Stick to Church.

In her pursuit of vengeance Miss Grier has the support of her father and her mother and the approval of the community. It was with the full knowledge and consent of the Rev. Mr. Grier that she took the hickory stick to church with her last Sunday and set upon young Owensby as he lounged in his buggy with a chum, and it is with the consent and at the behest of her father that she lies in wait for the brother.

"She has done only what every woman should do when she is insulted," the Rev. Mr. Grier told a Georgian reporter Tuesday afternoon. "I am proud of her. I gave her the stick with which she whipped Roy Owensby, and I have given her a brand-new whip, which I hope she wears out on Roy Owensby's brother, Edward. They have spread scandal and slander against my daughter, and they deserve the worst whipping she can give them.

Allege Half Million Graft in Mississippi

JACKSON, MISS., June 18.—Three or more arrests were predicted before the end of this week as the result of investigations being conducted in State institutions by Burns detectives employed by Governor Brewer.

According to an unofficial report made to the Governor, alleged graft schemes have taken more than $500,000 from the State in the last four years. The chief loss, the probers said, was in cases where officials of State institutions sold live stock and made no report of the transaction.

Southern Girl Weds Man Who Rescued Her

CHICAGO, June 18.—A romance that started when her life was saved by his heroic efforts last fall, resulted in the marriage here of Miss Ruth Mellott, a trained nurse of Fayetteville, Ark., and Sergeant George DeMar, of the Chicago police motorboat detail.

Miss Mellott fell into Lake Michigan from an excursion boat and DeMar rescued her.

Dix Is Slated to Govern Filipinos

WASHINGTON, June 18.—Former Governor John A. Dix, of New York, is to be Governor of the Philippines, according to a statement just made by Senattor O'Gorman.

QUEEN'S FASHION EDICT IS DEFIED

LONDON, June 18.—The same rivalry of costume which marked the opening day of the fashionable Ascot race meeting was apparent to-day on even a grander scale. In spite of the word which had gone forth from Queen Mary that she would look with disapproval upon freakish costumes in the royal pavilion, many of the smart-set inner court circles defied the edict.

Many women had their hair powdered white and wore big patches of courtplaster, after the fashion of the days of Charles II. The Parisian costumes included skirts slashed unusually high and brilliantly decorated hosiery. Another new style is the "crazy quilt" frock, which consists of as many colors as Joseph's coat.

The Cubist sunshade also made its appearance. It is a decided shock to the eye. Ostrich plumes are coming into their own again, according to the fashionable, although it is doubtful if they will ever supplant flowers as hat trimmings in Queen Mary's estimation.

Following the fashion set at Chantilly, where women appeared with canaries in gold cages, women took pets of all kinds to the race meeting. One dowager carried a parrot upon her arm. To prevent its flight it was fastened to her waist with a gold chain. Angora cats and other pets also were seen.

Honest Trade Is Not Barred, Bryan Says

WASHINGTON, June 18.—Secretary Bryan discussed with Dr. Lauro Muller, Brazilian Minister of Foreign Affairs, on special mission here, the reason for the abandonment by the Wilson administration of the so-called "dollar diplomacy" policy.

There is no lack of desire to encourage commercial relations between the United States and Brazil and other nations, Mr. Bryan told his visitor, but the relations must be honorable. This is to be done, however, he said, without having the Government back enterprises by American capital in foreign countries.

Marshall Tells Class Life Demands 'Punch'

WASHINGTON, June 18.—A book in one hand and a boxing glove on the other is the equipment which Vice President Marshall prescribes for graduates.

"If any of you graduates think you can leave school with only your education and make a career you had better put on boxing gloves," he said. "It takes more than book learning to make a successful career; it requires a real man and woman behind the situation."

Mr. Marshall preached this doctrine to the graduating class of Central High School here.

Senate Committee Indorses Stovall

WASHINGTON, June 18.—The Senate Committee on Foreign Relations to-day voted to report favorably the nominations of Thomas Nelson Page, of Virginia, to be Ambassador to Italy; B. J. Jefferson, of Colorado, to be Minister to Nicaragua; E. J. Hale, of North Carolina, to be Minister to Costa Rica; Pleasant J. Stovall, of Georgia, to be Minister to Switzerland, and W. E. Gonzales, of South Carolina, to be Minister to Cuba.

Health Scruples of Bride Halt Wedding

CHICAGO, June 18.—Miss Ethel Wahl did not marry James M. Harmon to-day because she believed in the hygienic theory that both bride and bridegroom should be in perfect health when they are united. A slight ailment in her throat made a surgical operation necessary a few days ago, and Miss Wahl recalled the wedding invitations that had been issued for the ceremony to-day. The wedding will take place in the fall.

Do you know that you can take off fat or put it on in your bath tub? A Berlin professor tells you how to do this in The Sunday American. It is a sort of an electric bath that is worth knowing about. Exclusive in THE SUNDAY AMERICAN.

Reductions on

Trunks, Bags, Suit Cases.

Travel via the Lieberman Trunk Route

WARDROBE TRUNKS

$45.00 value $37.50

$30.00 value $25.00

TRAVELING BAGS

$16.50 value $14.50

$ 6.75 value $ 4.50

SUIT CASES

$30.00 value $24.75

$10.00 value $ 7.50

LIEBERMAN'S

The Trunk Store 92 Whitehall

Society Pays High For Show Antiques In Sale at Auction

Atlanta society Wednesday morning engaged in a spirited bidding contest at an auction sale of rare and antique mahogany and teakwood furniture, once the property of Mrs. Frances D. Shaw, sold by order of the Supreme Court. Competition was keen for the choicer pieces.

The sale was at the new sales rooms of the Packard Motor Company, at Peachtree Street and North Avenue. It was under the supervision of Henry A. Newman, receiver for the Shaw estate. B. Bernard was the auctioneer.

Many pieces of Sheffield silverware and handsome designs in cut glass articles were put up and many pieces of rare bric-a-brac collected from many corners of the world were bought in by ardent collectors.

The most unique article sold was a totem pole from Alaska, said to be more than two thousand years old. Hand-carved furniture from Japan and China brought fair prices. The most spirited bidding was for a beautiful old hand-carved sideboard brought from Holland in the seventeenth century.

Fuller's Dream of Movie Fame Ended

City Marshal James Fuller sat sweltering in his office Tuesday and dreamed of riding along a cool country road as a wealthy squire. But Marshal Fuller has a sad tale to tell to-day.

He was to pose as a country squire for the company of movie folks who are canning drama three miles beyond Bolton. Marshal Fuller was to be met with an automobile at the end of the car line and driven to the scene of the play.

The trouble was the motion picture people went to Tallulah Falls Monday and no automobile met Marshal Fuller. So he walked the distance—about twelve miles—at noon yesterday and returned to the city hall a disgusted man.

Engineer Admits He Knew of Bad Brakes

BRIDGEPORT, CONN., June 18.—That he was warned the airbrakes on his engine were not working properly when he was taking the locomotive from the roundhouse Thursday was the declaration of Engineer C. J. Doherty at the joint hearing to-day of the Interstate Commerce Commission and the Connecticut Utilities Commission, investigating the Stamford wreck of last Thursday, in which six persons were killed.

Doherty broke down after giving this testimony and had to be excused. Others testified his engine was running 90 miles an hour when entering Stamford.

Thousands Satisfied

We have fitted and satisfied thousands of people in all walks of life, such as doctors, preachers, lawyers, merchants, mechanics in lines of trade, and others too numerous to mention, during our business career here. Ask your neighbors.

Give Us a Trial This Week

$5.00 GOLD FILLED GLASSES $1.00



What You Get for $1.00

A pair of 15-year gold-filled glasses that regularly sell at $5.00. The mountings are absolutely guaranteed not to tarnish or your money will be refunded.

OUR SERVICE

We test your eyes here and use the latest methods and diagnose your case exactly. Where compound lenses or bifocals are needed we fit them at lowest prices.

COLUMBIAN OPTICAL CO.

81-83 WHITEHALL

With Columbian Book Co.

CHIEF BEAVERS DICTOGRAPHED

Admits He Was "Caught" at the Convention in Washington, but Fears Nothing.

Chief of Police James L. Beavers was dictographed last week in Washington while attending the annual convention of the International Association of Police Chiefs.

The Chief smilingly admitted it Wednesday. He declared that he didn't mind it a bit—instead, he said, he enjoyed it. Although the dictograph notes have not been transcribed and sworn to, the Chief says he has nothing to fear. He's satisfied, too, the notes won't be padded, for the ethereal waves that pounded against the delicate little instrument carried nothing stronger than a big boost for Atlanta.

It all came about when Chief Beavers made a personal test of the dictograph, which was on exhibition in the police convention hall.

The Chief tested the instrument thoroughly—he was dictographed himself, after which he "caught" someone else. Naturally, the Chief was much interested in the machine, and he has nothing but words of praise for it. He said it operated perfectly, and added that "it is certainly genuine."

As to whether he will install a dictograph in the police station, the Chief said such an instrument would be beneficial in certain cases, but made no definite statement. The police chiefs' association indorsed the dictograph.

Says Husband Made Her Sleep on Floor

Alleging that her husband made her sleep on the floor outside his bedroom door two nights in the winter, as a result of which she contracted a severe attack of grip, Mrs. Sarah Ray McLendon, of 233 North Boulevard, filed a petition for divorce against R. D. McLendon with the Superior Court Wednesday.

Mrs. McLendon also said in her petition that shortly after she married McLendon in 1912 he began to swear at her.

Austria Buys Fleet of Armed Zeppelins

VIENNA, June 18.—The visit to Vienna of Count Zeppelin on board the dirigible airship Sachsen a few days ago, according to the report here, has impelled the Austrian Government to order six Zeppelins for delivery after 1914.

They are to be armed with machine guns.

"How Ought a Flirt To Be Punished?"—A very interesting symposium in The Sunday American. Clara Morris, once famous actress, says innocent flirtation is a social necessity. Anthony Comstock says a flirt should be given thirty days in jail. Read about it in THE SUNDAY AMERICAN.

Special Oxford and Pump Sale

To-day and Thursday Only

Ladies' Imperial Buckskin Pumps, all sizes and widths.

White Canvas Pumps, Goodyear welt, all sizes.

Patent Leather Pumps and Oxfords, broken sizes.

Brown Vici Kid Blucher Oxfords, all sizes.

White Buckskin Button Oxfords, all sizes.

Rubber sole, Tan and White Canvas Oxfords, with heel and spring heel.

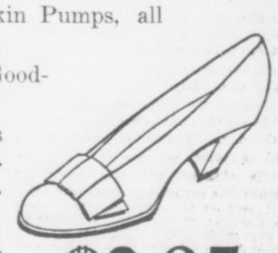

$2.95





All new, fresh goods—worth up to $5; two days only $2.95

$2.95

Stewart

GOOD SHOES FOR EVERYBODY

FRED S. STEWART CO.

25 Whitehall Street

June Sale of Trunks and Leather Goods

M. RICH & BROS. CO.

Remarkable Sale of Stylish Laces 39c

Usual 75c, $1, $1.25 & $1.50 values now at

$1 to $1.50 laces sounds big. It is big. But no bigger than the facts warrant. We're careful about our advertising. It wouldn't pay us to deceive you once—only to lose your trade for all time. No, indeed! Come, then, expecting to find unusually good 75c to $1.50 laces and embroideries at 39c.

In quantities and varieties the assortment is most remarkable. It includes every favored lace and embroidery of the present season—Macrame, Shadow, Filet, Chantilly, Venise, all-over embroideries, etc. There are

Venise bands in great variety, 3 to 9 in. Value 75c to $1.50.

Macrame, Shadow, Chantilly, Filet laces in bands and some edges. Widths from 3 to 8 in. Values from 75c to $2.00.

Shadow lace flouncings, 12 to 18 inches, 50c to 85c.

Shadow all-over lace flouncings, 45 in., 75c to $1.25.

All-over embroideries, embroidery bands, edges, 45 inch flouncings and odds and ends. Values to $1.50.

39¢ A YARD

(Sale at 9 A. M. Laces—Main Floor, Right)

Charming $1 Neckwear

Look through our neckwear cases, note the delightful conceits, the pretty collars, the dainty jabots, the chic coat sets, the novel styles of many kinds. Any piece of that $1 neckwear is yours for just 50c—not a single piece reserved. That's not all. You also have unrestricted choice of

50c

All $2 neckwear at $1

All 75c neckwear at 38c

All 50c neckwear at 25c

(Neckwear—Main Floor, Right)

New Middy Suits

Just in—shown to-morrow for the first time. The popular Balkan Blouse Suits made of linene crash with dashes of blue or red and piped accordingly. The blouse is developed in the new Balkan style with deep belt at bottom. Laces at front, sailor fashion, wide sailor collar. The skirt buttons all the way down the front over large white pearl buttons. Sizes 14 to 20 years—the latter suitable for small women in sizes up to 34. Very remarkable value at $1.95.

$1.95

(Ready-to-Wear—Second Floor)

Harvard Mills Sample Underwear: Save to Half



The sale started to-day with vests, pants, tights and union suits to the number of two thousand six hundred and seventy-three (2,673). There will be plenty left for to-morrow's selling.

It is all the famous Harvard Mills underwear—known throughout the country for its superiority. Samples, hence secured at an underprice.

In sizes for misses and women:

25c to 35c vests and pants... 19c

35c to 50c vests, tights, pants 25c

75c to $1 vests, tights, pants 49c

50c to 75c union suits at ... 37c

$1 to $1.50 union suits at... 69c

(Main Floor, Right.)

Fashionable 25c Wash Fabrics at 19c

The very wash goods you and other women are gladly selecting at 25c a yard will be here to-morrow for 19c. Not a few odds and ends, either, but choice of fresh, new pieces in the very fabrics highest in Fashion's favor. Choose from

25c white mercerized voile, a beautiful quality, 40 inches.

25c plain white crepe, that soft, crinkly, coveted weave.

25c French voiles, delightful fabrics, daintily printed.

25c Windsor Plisses and other kimono crepes. All colors.

25c white pique for skirts and suits. Choice of three styles.

19¢

(Main Floor, Right Aisle)

M. RICH & BROS. CO. M. RICH & BROS. CO.

FIND NO POISON IN PAINTER'S STOMACH

Analysis Report Costs Family $2,000—Grave Guarded Nightly by Five Deputy Sheriffs.

JACKSONVILLE, June 18.—No poison was found in the stomach of the late E. O. Painter, according to a report received by the Painter family from Dr. Charles Glaser, the Baltimore chemist who analyzed the stomach of the dead fertilizer king. This report is supposed to be similar to that in the Barnett National Bank, awaiting the payment of $2,000 fees by Coroner C. D. Abbott.

A pathological report from Dr. Standish McCleary, of Baltimore, who examined the brain, heart, liver and kidneys, shows Painter to have been troubled with arterial sclerosis. However, Painter had been examined by twelve doctors for life insurance and but one physician found trace of this disease.

Trace of Bismuth.

Dr. Glaser's report discloses that tests were made for vanishing poisons, arsenic, antimony, cyanides, alkaloids, phosphorus, tin, lead and bismuth. Some little tin and lead were shown, but not in dangerous quantities. Bismuth, sulphide and metallic bismuth were present in appreciable quantities. There was no arsenic, antimony, cyanide, alkaloids or phosphorus. No other mineral poisons were detected.

The vessel containing Painter's stomach and other organs was opened by Dr. Glaser in the presence of Drs. P. C. Perry, J. E. Boyd and G. Howard White, of Jacksonville; Mr. Jackson, their attorney, and Dr. E. L. Whitney, of Baltimore. It was declared by Dr. Perry to be the same shipment he made from Jacksonville, and that it had not been tampered with in transit.

Dr. Glaser's report was sworn to before Philemon H. Tuck, o Baltimore notary.

Painter's Grave Guarded.

During the time that Painter's body has been buried five deputy sheriffs have been on guard every night to prevent the grave from being robbed. This fact was learned to-day from William H. Dowling, Sheriff of DuVal County.

Coroner Abbott stated to-day that the report consigned to him and now in the Barnett Bank would be taken out. The $2,000 fees will be paid. The Painter family paid the $2,000 attached to their report before receiving it.

'Take Me Home, Not To Morgue,' His Plea

COLUMBUS, OHIO, June 18.—Charles E. Morris, an attorney and real estate dealer, shot himself today. Beside his body was found one of his business cards, on which was written:

"Take me home, not to the morgue."

Morris had served a term in the penitentiary for embezzlement.

Mrs. F. E. Kamper's Funeral Thursday

The funeral of Mrs. Florence E. Kamper, who died Tuesday morning at a private sanitarium, will be held from the residence at 4 o'clock Thursday afternoon. Mrs. Kamper was the wife of Charles J. Kamper, of the Kamper Grocery Company, and, although born in Baltimore, spent most of her life in Atlanta and had a wide circle of friends here.

Mrs. Kamper is survived by her husband; her mother, Mrs. S. G. Henck, of Baltimore; a brother, Louis Meakin, of Fitzgerald, Ga.; three sons, C. J., Jr., Francis and Louis Kamper, and two daughters, Mrs. Francis Knauff and Miss Catherine Kamper. Interment at Westview.

W. F. Bryan, the infant son of Mr. and Mrs. F. A. Bryan, died at the home, 453 Crew Street, Wednesday morning at 4 o'clock. Interment at Hollywood Thursday.

The funeral of Mrs. S. J. Crawford, who died at 9 o'clock Monday morning at a private sanitarium, will be held from Patterson's chapel at 3 o'clock Wednesday afternoon. Interment at Atlanta Park Cemetery.

The body of Samuel R. Branch, who died at his residence, 181 West Fair Street, at 5 a. m. Tuesday, will be taken to Calhoun, Ga., Wednesday afternoon. Mr. Branch is survived by his wife, one daughter, Mrs. Christian, of Chicago, and two brothers, who live in Montgomery, Ala.

The funeral of David T. Yancey, the deputy sheriff who was stabbed to death by a negro Monday morning, will be held from the Lakewood Heights Baptist Church at 11 o'clock Wednesday morning. Interment at Forest Park.

The funeral of Robert W. Smith, who died at his residence on Mason and Turner Road Tuesday morning, will be held from the Center Hill Baptist Church at 10 o'clock Wednesday morning. Interment at Hollywood.

W. P. Allen, thirty-five years old, died at a private sanitarium early Wednesday morning. Mr. Allen was a prominent merchant of Shiloh, Ga., and is survived by a wife and four children. The body was removed to the chapel of P. J. Bloomfield and is being held pending instructions from relatives.

Peter Denas, forty-five years old, died at a private sanitarium at 3 o'clock Wednesday morning. The body was removed to the chapel of Greenberg & Bond. Funeral arrangements later.

Mrs. J. P. Moore, fifty-one years old, died at a private sanitarium at 6:30 o'clock Tuesday night. She is survived by a nephew, Dr. W. B. Hamby, of Atlanta, and the following relatives: W. M. Wallace, of Mineral Bluff, Ga.; J. B. Wallace, of Marietta; R. M. Wallace, of Womble, Ark.; Mrs. J. B. Young, of Birmingham, and Mrs. S. M. Venable, of Hope, Ark. The body is being held at the chapel of Barclay & Brandon pending instructions from relatives.

Ragtime Champs Ready for Match

Atlanta's champion producer of ragtime will be decided Wednesday.

The contest to decide whether this title shall go to one of several experts who will compete or to a player piano will be held at Weatherholt Hall, 72 North Broad Street at 3 o'clock.

Frank Hammond, executive secretary to Mayor Woodward, will act as judge. Although he is an expert in judging ragtime, he has been having ragtime music played for his benefit for several days past so that his already sensitive ear will be all the more sensitive and ready to make a ue to come to T. E. Weatherholt, quick decision.

Letters and telephone calls continpresident of the Weatherholt Piano Company, whose advertising campaign in the interest of his Player Piano Club caused the heated discussion which made the contest necessary. These letters and calls are in the interest of both the human performers and the instrument.

Most of those who espouse the cause of the player piano have these instruments in their homes and know just what they can do in the way of producing ragtime.

Dozens of letters have been received from volunteers who want to enter the contest, and the indications are that there will be several at the contest ready to enter in case any of those already entered fall out from exhaustion.

The contest will begin at 3 o'clock and everybody is invited. It's all free.

Secretary Houston Gets LL. D. Degree

NEW HAVEN, CONN., June 18.—Yale officially ended her two hundred and thirteenth year to-day by conferring 780 degrees, among them being:

Doctor of Laws—Secretary of Agriculture David Franklin Houston and John Grier Hibben, president of Princeton.

Doctors of Sciences—Samuel W. Williston, professor at the University of Chicago.

Doctors of Divinity—Boyd Vincent, Bishop of Southern Ohio and presiding bishop of the Protestant Episcopal Church.

MIDDLETOWN, CONN., June 18.—The degree of LL. D. was conferred to-day on Charles H. Judd, of the University of Chicago, by Wesleyan University.

BLOOMINGTON, IND., June 18.—Four hundred and twenty-six degrees, the largest number ever given by Indiana University, were conferred at the eighty-fourth annual commencement to-day.

Chronicle Acreage Report 38,573,441

NEW YORK, June 18.—The Financial Chronicle acreage report of the 1913 cotton crop places the acreage at 38,573,441, compared with 37,377,276 acres last year, showing an increase of 3.20 per cent. The report gives Texas 12,522,000 acres. A yield of only 160 pounds to the acre will mean a crop of 4,200,000 for the State and 200 pounds will give 5,200,000.

Following shows the report by States:

STATES—	1913.	Per Cent Increase.
Virginia	42,790	2
North Carolina	1,664,583	1
South Carolina	2,776,828	*
Georgia	5,522,497	1
Florida	203,401	2
Alabama	4,187,747	1½
Mississippi	3,854,058	4
Louisiana	1,253,814	18
Texas	12,522,827	4
Arkansas	2,418,171	4
Tennessee	859,349	2½
Oklahoma	3,338,221	5
Missouri, etc	142,065	10
Total	38,773,441	3.20

*Indicates unchanged.

EXTRA! EXTRA!—Jimmy's Little Baby Brother can walk. A great page of fun in THE SUNDAY AMERICAN.

MERCURY CLIMBS TO NEW RECORD FOR JUNE 18

Reaches 96 Degrees at 2 o'Clock. Weather Man Promises Cooling Rains Soon.

The mercury broke another record Wednesday when 96 degrees was reached at 2 o'clock—one degree higher than on any June 18.

Bright and early Wednesday morning the weather proceeded to make one new mark, for at 7 o'clock the temperature was 78. This was so far ahead of any other 7 o'clock temperature this summer that the other records are not worth mentioning. Forecaster VonHerrmann declined to even make a comparison, basing his refusal on the time-honored precept that things to be compared must have a faint resemblance to one another.

"Fair for Wednesday," was the official forecast.

Nothing was said about the temperature, except that the thermometer stood at 92 at noon.

Broke Record Tuesday.

With all June 17 records smashed Tuesday, all 7 o'clock records of 1913 outdone Wednesday, and no sign of a let-up, it began to seem that the month of June was out for the marathon heat record of all time. Twice within modern times Old Sol extended himself and made a reputation for remaining above 90 degrees for long periods of consecutive days beginning in the months of June.

In 1890, from June 22 to July 6, fifteen days the thermometer never failed to register 90 or better, the maximum being 98; and in 1902, from June 25 to July 11, seventeen days, this record was maintained, the maximum temperature being 96. For several days now the thermometer has risen above 90.

Other June 18.

The hottest June 18 on record was in 1881, when it was 95. The thermometer jumped over 3 points after 12 o'clock Tuesday.

"There are a few signs of rain," said VonHerrmann Wednesday. This belief, he said, was predicated on common sense, as well as scientific knowledge. The longer the thermometer stays above 90, the more moisture will be taken up into the atmosphere. Necessarily, the atmosphere will eventually be surcharged with moisture and the first cool spell will send this moisture down in the form of rain.

On account of these well-known facts the weather man felt amply justified Wednesday in announcing that wet relief will soon be in sight.

Paris Society Leaders Divided on 'Tango'

PARIS, June 18.—Paris society leaders are divided as to whether the tango is or is not to be allowed.

Princess Murat's opinion is that the tango means repose, pleasant sleep and happy dreams. Abel de Vouquieres finds the tango bad; he prefers the Boston. Sem, the cartoonist, declares the tango is fine, but he would not permit his wife, if he had one, to dance it.

Shakes Off Snakes By Rolling in Fire

PIEDMONT, W. VA., June 18.—Bound in the coils of a dozen snakes while fishing near here and unable to extricate himself, George Ensor, of Piedmont, rolled down a hill into a fire he built to cook his breakfast.

The reptiles dropped hurriedly, and Ensor leaped into a nearby stream to extinguish his burning clothes.

R. H. Wolcott Wins St. Simons Island Trip in Ad Contest

The free trip to St. Simons Island awarded to the winner of the ad contest in The Sunday American was won by Robert H. Wolcott, an employee of the Southern Bell Telephone Company.

Mr. Wolcott's answer plainly showed that he was in the contest to win, as his solution covered 24 pages of business size paper.

The correct solution as submitted by Mr. Wolcott was Rome, American and Brunswick.

Mr. Wolcott was very much elated over his success in solving and winning this contest. When advised that he had won he said:

"I worked all Monday night. If the other contestants worked as I did over these different ads the advertisers have no reason to complain, as I know that every firm whose advertisement appeared on this page is firmly imbedded in my memory."

Mr. Wolcott will leave Saturday night over the A., B. & A., accompanied by his wife.

Innocent Cause of 3 Slayings Runs Away

AURORA, ILL., June 18.—Tired of the duties of housekeeping which fell upon her 11-year-old shoulders when her mother and baby sister and brother were murdered, beautiful little Ida Sleep put on her Sunday slippers and quietly stole out of her father's house. For four miles she trudged to Elgin, where her older sister lives. They found her asleep on the door step at 4 o'clock a. m.

Herman Copper, aged 14, who declared he loved Ida and murdered Mrs. Maude Sleep and her two children because she would not allow him to kiss his 11-year-old sweetheart, is serving a life term of imprisonment for the crime.

Pretty Posies Bloom on Tired Hobos' Way

IRONTON, Ohio, June 18.—The Romney branch of the Baltimore and Ohio is so profusely blooming with flowers for twenty-eight miles that trains are moving along the line with difficulty.

The abundance of flowers came about through the breaking of two boards in the floor of a car loaded with nasturtiums, sweet pea and morning glory seeds several weeks ago. The seeds were scattered along the track for miles. Then came heavy rains. The posies are interfering seriously with the schedule and the section hands.

Palmer's Skin Whitener

Bleaches Dark Skin
Removes Freckles
Tans, Sallowness and
Skin Eruptions.

Postpaid **25c** *Anywhere*

All Jacobs' Stores

And Druggists Generally.

DAY SETS RECORD FOR PIANO SALES

Weatherholt Increases His Sales Force—Georgian and American Ads Make It Necessary.

As a result of unusual sales of player-pianos because of his advertising campaign in The Georgian and Hearst's Sunday American, T. E. Weatherholt, president of the Weatherholt Piano Company, has increased his sales force.

C. M. Caldwell, formerly general sales manager of the Cable Company, has been engaged by Mr. Weatherholt and is now in active charge of the Weatherholt player-piano sales force.

Mr. Weatherholt reports that yesterday was a record day for the sale of player-pianos in the South. He says 21 members joined the Weatherholt player-piano club and the of the 400 original membership only 36 are left. Letters and telephone calls received to-day indicate that these will not last long.

The co-operative plan of selling adopted by Mr. Weatherholt has proved popular and this, together with the free features of his club plan, have made the campaign one of the most successful ever inaugurated. In addition to selling a player-piano worth $650 for $488.50 on terms of $10 down and $2.50 per week, Mr. Weatherholt's plan also includes twelve rolls of music, a ten-year guarantee, one year's trial, a two-year conservatory course, no interest on deferred payments, free bench to match player, free exchange library and other features.

The free exchange library is proving popular for the reason that members may exchange their music every day if desired.

Environment Cause of Child Criminals

MINNEAPOLIS, June 18.—"Environment and family heredity have a heavier bearing on crime than direct physical defects," was the statement made to the Academy of Medicine in Minneapolis to-day by Dr. Horace Dana Newkirk, director of research in the Juvenile Court.

It is generally believed that bad eyesight, throat affections and the like give the young a criminal tendency," he said. "Keep the boy's surroundings clean and he will be pretty clean himself."

ATHENS COLLEGE,
ATHENS, ALA.

Governed by Women for Girls and Women.

In the foothills of North Alabama, between 800 and 1,000 feet above sea level. Pure freestone water. On main line of L. and N. Railroad. Recognized by General Board of Education as an A-Grade College on 14 entrance unit basis. Academy A Grade attached. Twenty-eight in Faculty. Beautiful new School of Music, Art, Oratory, Domestic Science, Resident Graduate Nurse. Health certificate required of all students. Rates moderate—not cheap, but thorough. Apply now. Seventy-first session begins September 17.
MARY NORMAN MOORE, Pres.
References—Our patrons and the people of the State of Alabama.

Children Cry For Fletcher's CASTORIA

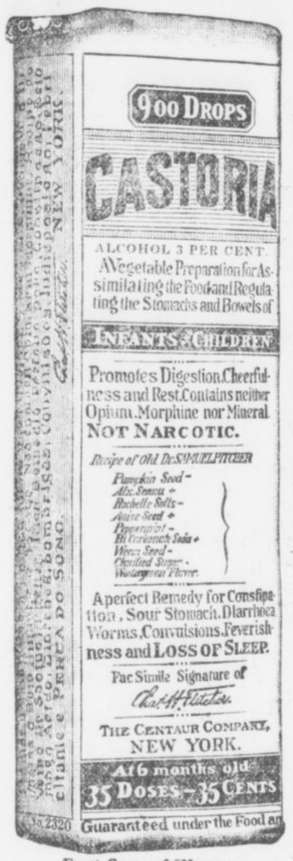

Exact Copy of Wrapper.

Letters from Prominent Druggists addressed to Chas. H. Fletcher.

S. J. Briggs & Co., of Providence, R. I., say: "We have sold Fletcher's Castoria in our three stores for the past twenty years and consider it one of the best preparations on the market."

E. W. Stucky, of Indianapolis, Ind., says: "To say that we have recommended and sold your Castoria for years is the best endorsement we can possibly give any preparation. It is surely full of merit and worthy of recommendation."

Henry R. Gray, of Montreal, Que., says: "I would say that your Castoria for children is in large demand and that it gives general satisfaction. Not being a secret nostrum many medical men order it when circumstances indicate the use of such a preparation."

W. G. Marshall, of Cleveland, Ohio, says: "We have found your Castoria to be not only one of the best sellers in the medicine market, but a preparation that gives almost universal satisfaction; in fact we cannot recall having had a single complaint from any of our customers who have used it."

Owens & Minor Drug Co., of Richmond, Va., says: "It is with pleasure that we lend our endorsement to Castoria, a preparation of proven merit. During our long experience in the drug business we have had abundant occasion to note the popularity of the genuine Fletcher's Castoria, which we unhesitatingly recommend."

Brannen & Anthony of Atlanta, Ga., say: "No doubt if we were called upon to state positively what medicine we had sold for the greatest length of time, the greatest number of bottles sold, and the most satisfactory preparation to us and also to the customer, we feel that we could safely and conscientiously say Fletcher's Castoria."

GENUINE CASTORIA ALWAYS
Bears the Signature of
Chas. H. Fletcher.

The Kind You Have Always Bought

In Use For Over 30 Years.
THE CENTAUR COMPANY, NEW YORK CITY.

Buy Your Bathing Suit Here To-morrow

All sizes and styles for women, misses, children, men and boys, in the best unfading fabrics, and at lower prices for quality suits than anywhere in town.



Women's Suits . . $2.50 up
Misses' Suits . . . $1.50 up
Children's Suits . . $1.25 up
Boys' Suits . . . . 50c up
Men's Suits . . . . 50c up

Prettiest Caps and Shoes for women we've ever seen.

J. M. HIGH COMPANY.

J. M. HIGH COMPANY.

Pre-Inventory Clearance

Fine Cut Glass

Buy Your Wedding Gifts Here at About Half Price---



8-in. Fern Dish, floral cut, regular $5.00 value $2.50
8-in. Fern Dish, conventional cut, regular $4.50 value $2.39
7-in. Fern Dish, conventional cut, regular $5.00 value $2.59
8-in. Fern Dish, conventional cut, regular $6.00 value $3.29
8-in. Cut Glass Bowl, conventional cut, regular $5.00 value $3.29
8-in. Cut Glass Bowl, conventional cut, regular $4.50 value $2.98
8-in. Cut Glass Bowl, conventional cut, regular $4.00 value $2.75
7-in. Cut Glass Bon-Bon, regular $2.00 value $1.50
6-in. Cut Glass Bon-Bon, regular $1.98 and $1.75 values $1.49
6-in. Cut Glass Pickles, regular $1.50 value $1.20

Cut Glass, from 98 cents to $54.00 the piece, will be sold less 20 per cent for two days.

Special Prices this week upon White and Gold Dinner Sets and Open Stock, also Rogers' Flat Silverware, Hollowware, Sheffield Plate, etc.

J. M. HIGH COMPANY.

Established 1865 **EISEMAN BROS., Inc.** *Incorporated 1912*

Clothes of the least weight and the most style!



The solution of comfort without the sacrifice of style is the great feature of our Clothes for the "Summer Man."

"Hold-Shape" tailoring, 100 Point Fitting, and made of high finished extreme light weight fabrics, they are extremely "dressy," cool and comfortable.

$15 to $45



Cool Straws!

In all the fashionable braids—and fifty shapes to select from—

$1.50 and up

Unconscious Underwear!

Free from weight—sweet, soothing—fresh and comfortable. All the knitted weaves, and nainsook, linen, soisette and silk—

50c the garment up.

Eiseman Bros., Inc.

11-13-15-17 Whitehall

READ FOR PROFIT—USE FOR RESULTS

American Want Ads

BATTEN REPEATS VICE CHARGES TO BEAVERS

Writes Chief Two Friends Were Accosted by 32 Women—Says He Saw Boys Drinking.

Police Chief Beavers Wednesday received a letter from the Rev. Samuel Zane Batten, of Philadelphia, in which the minister, whose reputed utterances concerning vice conditions in Atlanta created a furore, reiterates his sensational attack on locker clubs here, and repeats the assertion that two of his friends were accosted by 32 women in a stroll through Peachtree.

Chief Beavers again branded this latter assertion as utterly absurd and unbelievable, and an unwarranted reflection on the morals of Atlanta.

"I'd like to have a look at these two men who were accosted by such a wholesale number of women," said the Chief. "They must have found it very difficult to walk through Peachtree Street, being molested by so many bold women. It is all bosh."

Not Accosted Himself.

Dr. Batten denied that he himself was accosted, but said these "two friends—among the best-known and most prominent men in the United States—walked down Peachtree, on opposite sides of the street, one being accosted 19 times and the other 13 times."

The letter came in answer to an inquiry from Chief Beavers, in which he inclosed a clipping containing Dr. Batten's alleged attack on Atlanta. As to this account, Dr. Batten wrote:

"This item, as it appears in your paper, is a gross mistake of the things which I said. Let me first of all state that I was showing the necessity of having a definite police program with reference to the social evil. I said that the mere abolition of a red light district does not solve the problem of the social evil."

Visited Locker Club.

He then told of the remarkable Peachtree stroll of his "two friends."

As to the locker club matter, he wrote:

"In company with a friend, I visited one of the clubs in your city, and I found some 50 men in the different rooms of the club drinking liquor. I saw boys not more than 20 years of age drinking to intoxication.

"I also saw girls and women, probably 25, some not more than 16, drinking and talking with the men. I did not say that I had talked with some of the women and that they offered to take me to places that were not suppressed. I did not say that San Francisco in its worst days was no worse than the Georgia town."

THE PLAYS THIS WEEK

Crowds See "Quo Vadis" at Grand.

"Quo Vadis" at the Grand is a wonderful event in the history of local theaters. There has not been anything more remarkable seen here. The mere fact of a photo-play creating a sensation could not be believed by many people before Monday afternoon, but once the production in its three acts and eight scenes had passed muster at the first performance, hundreds of people commenced to talk about the sensation and every day attendance has grown to such proportions that it is hard to determine how to take care of the crowds that are going to assemble.

Two and a quarter hours are required to reel off the 10,000 feet of film, and in every second there is interest that grows more and more intense.

There will be daily bargain matinee and evening performances all the week. The Grand box office is open daily from 9 a. m. for the accommodation of people who want seats in advance.

Popular Bill at the Forsyth.

It is agreed that the bill at the Forsyth this week is just the sort that has made vaudeville so popular with all classes of theater-goers.

"Bud" Fisher is the star of the week. The famous cartoonist whose "Mutt" and "Jeff" pictures help make the comic section of The Georgian a feature, is scoring just the sort of hit that makes him a drawing card of unusual power.

Pauline Welch on this bill has scored a hit that is of value. The pretty comedienne has introduced new songs that are decidedly popular. She is wearing stunning gowns and has been forced to respond to encores at every performance.

OZONIZED AIR AT THE BIJOU.

An announcement of interest to all theatergoers and especially to patrons of the Bijou comes from the management of this theater that an ozone machine has been installed. This machine furnishes ozonized air as pure as the air that one gets from the mountain tops and the pine forests of the Maine woods. Ozone is oxygen raised to the highest energy and it kills all germs and insures a fresh, wholesome and invigorating air. It is the greatest possible adjunct to perfect ventilation.

"The Duke of Durham," this week's tabloid musical comedy offering, has made a decided hit with Bijou patrons.

'Befo'de Wah' Folks Form a Society to Recall Traditions

An Old Settlers' Society, comprising people born in Dixie before Reconstruction, is in process of formation in Atlanta. C. H. Burge is the promoter.

The chief object of the society, and the only one Mr. Burge insists is indispensable, is for the members to sit around a banquet board laden with corn pones and "pot licker," and talk about the good old days of long ago. "I recollect" will be the motto of the organization and none of the members must be ashamed of their age.

Among the members pledged are Mr. Burge, C. J. Burton, H. N. Smith, W. J. Moncrief, J. S. Puckett, Dr. D. M. Houk, T. M. Summers, T. P. Hule, I. N. Willis, W. O. Alexander and G. P. Wright. Old-time Southern darkies, ex-slaves, will be received as honorary members. "Uncle William" Dixon is already booked as the first honorary member.

Imperator Has 4 Captains, 1 Admiral

NEW YORK, June 18.—A message from special correspondent on board the Imperator, relayed from Kronprinzessin Cecilie to Crookhaven, to London says:

"It is noticeable that the owners have taken every precaution by manning the ship fully in every department. The Imperator has four captains. Always there is one on the bridge, while another is in general command. Admiral Russer is in supreme control.

"We arrive in New York Wednesday. The 3,000 passengers are looking forward to the reception that will be accorded the ship."

Count Hit by Negro Complains to Diet

VIENNA, June 18.—Count Adalbert Sternberg, whose temper has led him into many sensational quarrels and duels, appeared in the Austrian Diet yesterday and made formal complaint to the Minister of the Interior that a "nigger" had punched his nose and broken it.

The minister said it was not a political affair and he could not interfere. It is said the Count insulted a visiting negro.

Try to Read Dead Professor's Brain

CAMBRIDGE, June 18.—Scientists in the Harvard Medical School are trying to read the brain of the late Dr. Maurice Howe Richardson. The examinations are being conducted secretly.

Dr. Richardson was a firm believer that thoughts made definite lines in the brain and the present examination is being conducted in accordance with his wishes as expressed in his will.

Flying Does No Good, Declares Hauptmann

BERLIN, June 18.—Gerhart Hauptmann, the famous novelist and playwright, says that aviation strikes him as futile.

"For individual human beings flying has absolutely no value," he asserts. "Aviators can discover and exploit no new worlds. They can create no new ideas and, at best, only provide new sensations, which repetition soon makes stale."

2,500 on Strike at Studebaker Plant

DETROIT, MICH., June 18.—Twenty-five hundred employees of the Studebaker Corporation, one of the largest automobile factories in Detroit, struck this morning. Five hundred of them marched to the company's other big plant to endeavor to get the workers there to walk out.

The strike was brought about by I. W. W. agitators.

Governor to Speak On W. & A. Disposal

Governor Joseph M. Brown, who is in Athens attending the State University commencement, over long-distance phone Wednesday said if public business permitted, he would take pleasure in participating in the discussion at the Atlanta Chamber of Commerce meeting at Taft Hall Thursday night relative to the disposal of the Western and Atlantic Railroad.

Other speakers will be W. A. Wimbish, Hooper Alexander, C. M. Candler and James R. Gray.

Rabbit Serum Cure for Cancer Tested

BOSTON, June 18.—The experiments of Dr. Howard W. Nowell of the Boston University Medical School in his treatment of cancer with rabbit serum have been so successful that the governing board of the Evans Memorial Hospital has enlarged his laboratory and appointed two physicians to assist him.

"I shall continue for two or three years along the line I am following, and I do not expect to reach definite conclusions before that time has elapsed," said Dr. Nowell.

President's Aides May be Next to Go

WASHINGTON, June 18.—If President Wilson persists in the innovation of removing the far-famed White House aides from his personal staff he will lose popularity with the belles of Washington, but the civilian beaux of the Capital will be greatly pleased.

To do away with the White House aides is social heresy to the younger set of Washington, who have brightened their parties and teas with the gold lace and buttons of the Presidential aides for generations.

Collaboration Urged By Pure Food Expert

MOBILE, ALA., June 18.—The most important paper at the third day's session of the seventeenth annual convention of the American Association of Dairy Food and Drug officials was that read by Dr. Carl L. Alsberg, chief of the bureau of chemistry, United States Department of Agriculture, on "Collaboration Between the United States Department of Agriculture and the State Officials; Its Meaning and Extent."

Dr. Alsberg is the successor to Dr. Harvey W. Wiley. His remarks were given the closest attention. The discussion was led by J. S. Abbott, Pure Food Commissioner of Texas.

Skids Over 50-foot Cliff; 3 Are Injured

TRINIDAD, COLO., June 18.—Charles E. Carter, wealthy automobile man, of this city, was seriously hurt, and Frank Lewis and R. E. Chapman were probably fatally hurt this morning when a touring car in which the party was crossing Laveta Pass, skidded on an incline, toppled over and plunged to the bottom of a 50-foot precipice.

Belasco Goes Abroad For Quiet to Write

NEW YORK, June 18.—Accompanied by two secretaries, David Belasco, playwright and theatrical producer, sailed for England to-day. He said he was going to seek quiet that he might finish two new plays on which he is working.

It is his first long trip in nine years.

Gompers Recovers; Operation Success

WASHINGTON, June 18.—Samuel Gompers, president of the American Federation of Labor, left the Episcopal Eye, Ear and Throat hospital today for a short walk.

His recovery from an operation for mastoiditis which was performed upon him about two weeks ago practically is accomplished.

CHAMBERLIN-JOHNSON-DuBOSE CO.
Atlanta New York Paris

"My Home"

There is sentiment and love and rightful pride in the words---deeper than all the expressions of sentiment and love and pride could ever tell.

"My Home"

What man or what woman has not felt the magic meaning of all that "My Home" stands for!

But is it all that you would have it in furnishings and fittings?

Is there a lingering and unfulfilled desire within you to make it more comfortable, more cozy---to bring it nearer to your ideal of what "My Home" should be?

Let us suppose that there is; also let us suppose that you are very practical and sensible and wide awake to opportunities as they may arise, and then let us tell you of

"The Blue Tag" Furniture Sale

It amounts to just this:

There is not a piece of furniture (excepting summer furniture and several lines that we have obligated ourselves to maintain prices on) in this big store that is not now offered at a great and fine saving---a saving just as real and positive as ever one was.

And when you take into consideration the fact that to select furniture here means to select it from one of the greatest and choicest stocks in this country, certainly the largest in the South, there is not much left to be desired by the home-lover. If you have dreamed of and planned

A Dining Room Set Bedroom Set, a Living Room Set

Now is the opportunity to fulfill your desire---at a saving.

Will you see for yourself how great the saving will be?

Chamberlin-Johnson-DuBose Company

CHAMBERLIN-JOHNSON-DuBOSE CO.
ATLANTA NEW YORK PARIS

The First Summer Sale of Men's Shirts

$1.00 Shirts Are 72c

Gentlemen, we have made a good "buy!" And the joy of driving a good bargain is ours. Now it shall be yours!

These are shirts that you will be very glad to wear without a vest, or a coat for that matter. White grounds with clear, distinct stripes of black, navy, lavender and gray through them as neat as can be.

But one of the points of excellence—one that will come in for appreciation after you have bought the shirts—is the way they fit—all sizes from 14 to 17.

And at the Same Time

50c Silk Sox 3 Pairs for $1.00

They are "Shawknit" Sox, which tells just how good they are, how truly worth 50c. Lisle sole, toe and heels to insure wear. Choose from black, tan, gray and navy.

50c Wash Ties 3 for $1.00

A new silk wash tie that until now has been a very popular novelty at 50c—3 for $1.00 should increase that popularity. Choose from panel and cross stripes.

To-morrow in the Junior Department

Third Floor

Opportunities to save. Opportunities that are in no wise warranted by the merchandise on which the savings occur.

For instance:

Children's Drawers 10c

And in all sizes from one to fourteen years! Of cambric, hemstitched and showing little clusters of tucks. Nor is there any limit to the number you may buy at this price—as many pairs as you will want.

Children's Dresses 49c

Another shipment of those remarkable lawn dresses to sell at 49c. Sizes two to six years. Women who have bought before will hurry for these! Prettily figured and striped dresses, long waisted, plaited skirts, neatly, **daintily** made.

Girls' $1.35 Kimonos $1.00

Sizes two to twelve years.

Most of them are of lawn, cool summery lawn showing flowers, gaily colored figures and the like, a few are of washable crepe.

Girls who will travel this summer will want one.

At $1.50 instead of $2.00 are the larger sizes—fourteen to eighteen years, of figured lawns and solid colored crepes, finished with bands.

Girls' $1.75 Dresses $1.19

Sizes six to fourteen years.

And they are far prettier than the average little gingham, percale and lawn dress. It is a matter of the patterns of the materials—they were selected for their neatness and their fine colorings—and the way they are fashioned. Low necks, short sleeves, often edged with a band that "matches in," long waisted, plaited skirts.

Agents for Butterick Patterns and Publications

Chamberlin-Johnson-DuBose Co.

SAY, MISTER: Read what James J. Hill says to-day in Edwin P. Ansley's Ad. Also, what the two great Southern Railway Systems did this past year. One had an increase of $4,500,000; the other had an increase of $3,000,000.

This shows the great South sound, busy, growing and increasing, no matter what happens elsewhere. We are living in the greatest country in the world.

EDWIN P. ANSLEY.

Auction, Thursday, 3:30, June 19, at Ansley Park Annex

Lots shaded are to be sold. 25 beautiful home sites. Each one will double in value in a short time.

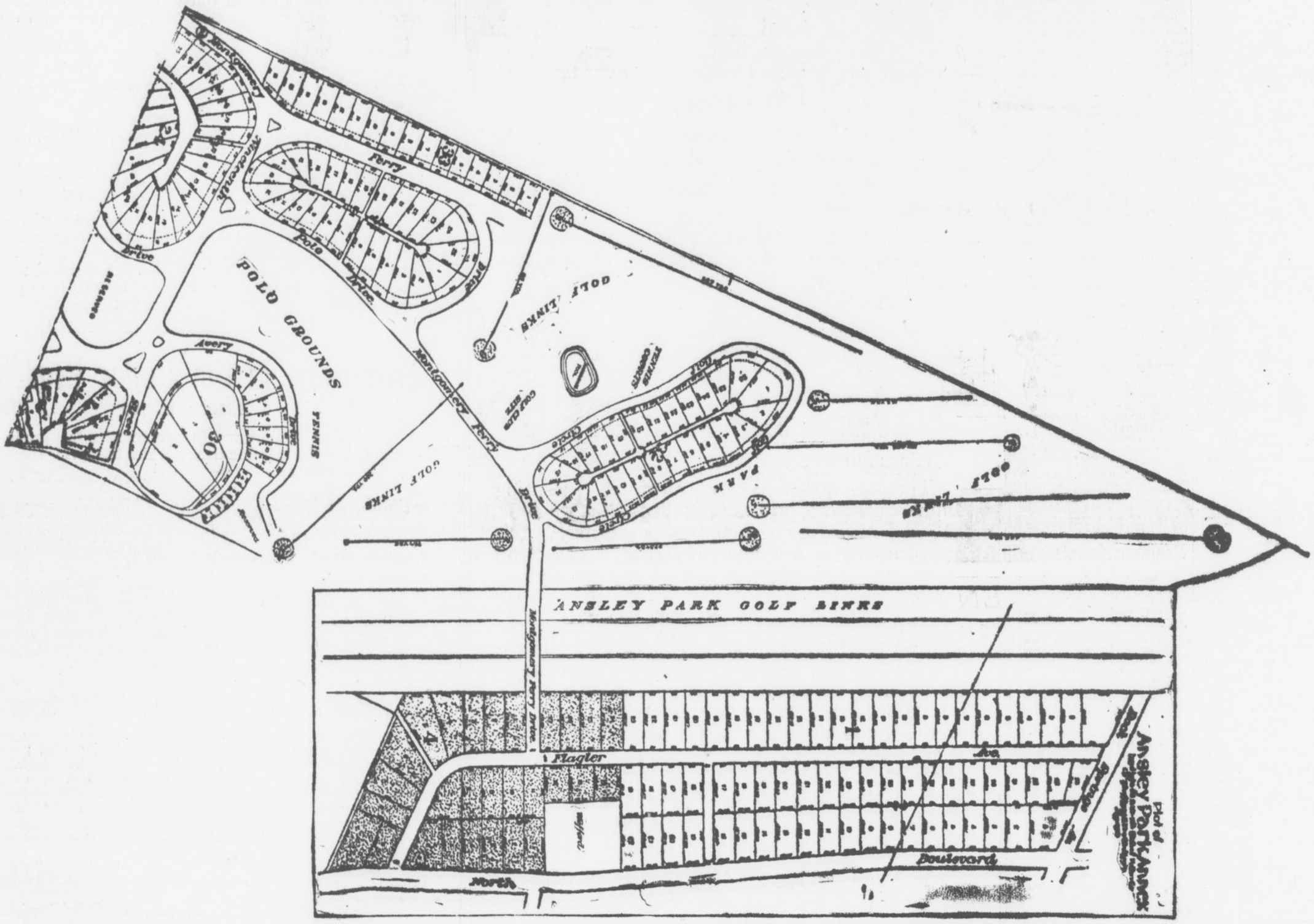

H. S. Harper paid $3,000 for a lot in Ansley Park, and later sold half of it for $19,000.

This is the story 5 years hence that will be told of the Annex lots, and You, YOU I'm talking to, should go to this auction to-morrow at 3:30 P. M. and bid one or more of these lots in at YOUR price. Your BID, remember, sets the price.

Take the Piedmont Avenue car to the end of the line. We will meet you there.

Edwin P. Ansley

Ivy 1600 **Realty Trust Building**

RACE TIGHTENS UP; MOBILE IS SLIPPING BACK

By Percy H. Whiting.

THE race in the Southern League is tightening up like a cheap suit on a rainy day. The Lookouts, going at an unexpected speed, thanks to Coveleskie's great hurling and Elberfeld's wonderful playing, are now only 4 1-2 games behind the Gulls. The Mobile team lost a double-header Tuesday that dropped it back a good bit. Montgomery is just .001 behind Chattanooga. Atlanta is only half a game behind Montgomery. Nashville is but three games back of the Crackers. Memphis is only half a game behind Nashville. Birmingham is only one game behind Memphis. Only five games separate the second team from the seventh.

Verily, it groweth some torrid in this Dixie country, in more ways than the thermometer shows.

* * *

TWO smashing hits in the thirteenth inning of the ball game at Ponce DeLeon Park yesterday busted the giddiest tie of the season on local lots and gave the Crackers a victim. The score was seven to six, which is admitted to be very close and which was a good deal closer yesterday than it looked.

The game proved one thing—that if the Cracker pitchers can hold the opposition long enough the Cracker batters will always wallop in with the hits necessary to win. But sometimes it is an awfully trying wait.

For instance yesterday:

Conzelman pitched a most excellent game of ball against the Nashville club, a game that was calculated to bring victory.

Of course the Vols made 10 hits off his delivery in thirteen innings, but earned runs were scarce and if an error in the outfield had not let in Gibson when perfect playing would have held him on bases, Conzelman would have been the winner at the end of the ninth.

* * *

THEN the excitement did get plentiful, for sure. Schwartz made a single in the tenth but couldn't get anywhere. In the same inning Bailey walked and stole but couldn't get past second. In the eleventh both sides went out one-two-three. In the first of the twelfth More got to first. He was sacrificed to second by Daley and went to third on Callahan's fly to the outfield. This put it up to Perry, but he grounded feebly to Alperman.

Long opened the last of the twelfth with a single through More. He was sacrificed by Welchonce, hugged the bag after Alperman's short pop to Callahan and died there when Bailey hit a foul fly to Schwartz.

* * *

WHEN the thirteenth rolled around the fans were hysterical. Conzelman got Schwartz, Young and Lindsay in quick and satisfying succession.

Then came the last half of the thirteenth.

Wally Smith, mighty clouter, swung his well-known willow against the sides of a Reach sphere and it jolted a small boy off the far corner of the sign board. On this terrific wallop Smith took third.

Of course the fans had a hunch right then that it was all up with the Vols for that day and their suspicions were quickly confirmed, for Bisland laced into the first ball pitched him, sending it flying past Schwartz for a clean, conclusive, concluding single. And the game was over.

Up to the tenth inning you would have wrecked your imagination in trying to picture it a great ball game. Neither team was fielding as well as it knew how. The Crackers, after getting a lead that looked as safe as a government bond, kissed away one-third of it in the eighth inning and the other two-thirds in the ninth.

There's one thing about the Crackers—give them time and they will spring a batting rally that will beat any team. The Vols gave them until the thirteenth, and they did the rest.

AUTO FOR JAKE DAUBERT; "BAD LUCK," SAYS MACK

BROOKLYN, June 18.—Local fans are so delighted with the showing of the Dodgers that they have started a popular subscription to buy Jake Daubert, captain and first baseman, an automobile.

When Connie Mack, manager of the Athletics, heard about the Daubert automobile fund, he at once wired President Ebbets, of the club: "Don't let them do it; it's bad luck." Connie always has blamed automobiles for the long losing streak encountered by the Athletics at the beginning of last season.

GEORGIAN SPORTS COVERED by EXPERTS

All Members of This Club

Copyright, 1913, International News Service

By George McManus



Silk Hat Harry's Divorce Suit

Copyright, 1913, International News Service.

His Honor's Glims Go Wrong



Elberfeld in Fight For Batting Honors

Scrappy Kid Elberfeld is now close on the heels of Dave Robertson and Tommy Long for the batting leadership of the Southern League. The Chattanooga manager gained two points on his rivals yesterday, jumping from .345 and .348, while Long and Robertson picked up 1 point each.

Elberfeld is now five points behind Robertson for second honors and the way the Kid is hitting he may pass the Mobile slugger before the week is over. Long continues to pound the ball at a merry clip.

Welchonce fell one point below Sloan yesterday and is now fifth in the standing.

Here are the averages to date:

	A.B.	H.	Pct.
Long	233	85	.365
Robertson	218	77	.353
Elberfeld	204	71	.348
Sloan	237	79	.325
Welchonce	244	79	.324
Knisely	131	42	.321
W. Smith	216	68	.315

ASKS WAIVERS ON 2 YANKEES.

NEW YORK, June 18.—Manager Chance, of the New York Yankees, to-day asked waivers on Pitcher Caldwell and Catcher Sterrett.

ENTRIES

LATONIA.

FIRST—Selling, 2-year olds, colts and geldings, 5½ furlongs: Bushy Head 95, Dr. Samuel 109, Mike Cohen 105, Eustace 105, Candy Box 105, Mockery 108, Old Trump 108, Korfhage 109, Natchez 109, Lost Fortune 109, Father Riley 109, Cosis 110.

SECOND—Selling, 3-year-olds, 6 furlongs: Evelyn Yowrie 102, Henry Ritte 109, Little Baker 104, El Yutan 104, Autumn 104, Silk Day 105, Bright Stone 105, Duchess Daffy 105, Kelly 110, Transport 110, World's Wonder 113, The Cinder 113.

THIRD—Two-year olds, 5½ furlongs: Minda 106, Barbara Lane 106, Joe Walsh 106, Raoul 106, Bringhurst 112, Romar 112, Boots and Saddle 115.

FOURTH—Handicap, 3-year-olds and up, 6 furlongs: Thereaa Gill 95, Sonada 104, Florence Roberts 106, Grover Hughes 109, Casey Jones 112, Sebago 104.

FIFTH—Selling, 3-year-olds, 5 furlongs: Civil Lass 102, xAmity 103, Gold Color 104, Tyree 105, St. Avano 106, Lamode 105, Beulah S. 105, Tecumseh 107, Guide Post 108, Mother Rathnam 108, Cedarbrook 108, Kingling 110.

SIXTH—Allowances, 3-year-olds and up, mile: Wryneck 98, Earl of Savoy 98, Jimmie Gill 103, Impression 111, Manager Mack 111, Bonanza 111, Royal Meteor 111, Milton B. 111, Morristown 114, Sleeth 114.

xApprentice allowance.

Weather clear; track good.

AT BELMONT.

FIRST—Three-year-olds and up, mares, selling, six furlongs: xTravel Light 103, Spin 112, Bouncing Lass 110, Cadeau 107, Phew 103, Springmas 103, xIvabel 109, Mary Scribe 101, Miss Moments 108, Chryseis 108, Lady Lighning 118, xHenpeck 99, Antilly 107, The Turkess 107, Lawsuit 103, Luria 101, xTarts 106.

SECOND—Three-year-olds and up, handicap, mile: Mission 108, Ringling 92, Dr. Duenner 116, Starbottle 106, Sam Jackson 111, Guy Fisher 117, Rollingstone 102. Also eligible: Caughhill 123, Strenuous 98.

THIRD—Three-year-olds and up, selling, mile and one-quarter: Warborn 112, xDaingerfield 100, xAnnie Sellers 98, Donald McDonald 115, Judge Wasser 113, O'Em 105, Dandy Dixon 105, Jim Caffery 102.

FOURTH—Twe-year-olds, five furlongs: King McDowell 110, Punch Bowl 125, El Pied 107, Flittergold 113, Mater 110, Gainer 113, Cutaway 115, Northerner 107, Blackbroom 107, Golden Chimes 113.

FIFTH—Four-year-olds and up, steeplechase, handicap, about 2½ miles: L'Navarre 150, Rock Abbey 135, Herculoid 150, Coligny 146. Also eligible: Penobscot 146, Owanox 144, Mo 130, Exemplar 142, Winkle 145.

SIXTH—Twe-year-olds, selling, five furlongs: Captain Burns 108, Robert Oliver 105, xMiss Waters 94, Gallop 110, Fireside 111, xOdd Cross 94, Water Lady 107.

x—Apprentice allowance claimed.

AT OTTAWA.

FIRST—$500, 3-year-olds and up, foaled in Canada, 1 1-16 miles: xOakland Lad 98, Volvodec 95, xBreastplate 99, Calumny 110, Havrock 114.

SECOND—Purse $400, maiden 2-year-olds, selling, 5 furlongs: Silver Mesh 105, xLaura 104, xWanita 104, xPat Rutledge 104, xThelma T. 104, Stellata 109, Lady Bryan 104, Behest 109.

THIRD—Lumberman stake, purse $1,200, 2-year-olds, 5 furlongs: Diamond Cluster 96, Peacock 103, xCornbroom 103, Cannock 118.

FOURTH—Purse $400, 2-year-olds and up, selling, 5½ furlongs: Garden of Allah 97, xCarillon 97, xMcReary 98, xClem Beachey 99, xCherry Seed 99, Bat Masterson 107, xBen Prior 109, Nimbus 114.

FIFTH—Purse $400, maiden 3-year-olds and up, selling, 6 furlongs: xClinton 97, Ethelberry 100, Fuschia 109, Baron DeKalb 102, Ticktack 109, Gertrude Maloney 112, Allaneen 113, Lord Lads 114.

SIXTH—Purse $600, 3-year-olds and up, selling, 1 mile: xFred Levy 100, Gerrard 100, xAdolante 101, xHedge Rose 108, xGold Treasure 110, Howdy Howdy 111, xMerry Lad 111, xSpellbound 115.

SEVENTH—Purse $400, 3-year-olds and up, selling 5½ furlongs: Pretty Mollie 91, Juaquin 91, Issy Ham 92, xTommy Thompson 98, Uncle Obie 99, Florida's Beauty 101, Minnie Bright 102, Marsand 102, Shawnee 102, Prince Chap 106, Fanchette 105, Tom Sayers 107.

xApprentice allowance claimed.

Weather cloudy; track fast.

BASEBALL SUMMARY

Results of Every Game of Importance Played Yesterday.

SOUTHERN LEAGUE.

Games Wednesday.

Nashville at Atlanta. Ponce DeLeon. Game called at 3:45 o'clock.
Chattanooga at Birmingham.
Mobile at Montgomery.

Standing of the Clubs.

	W.	L.	Pc.		W.	L.	Pc.
Mobile	49	26	.606	N'ville.	30	32	.484
C'nooga	32	27	.542	M'phis.	29	32	.475
Mont.	33	28	.541	B'ham.	27	32	.458
Atlanta	32	28	.535	N. Or.	22	40	.355

Tuesday's Results.

Atlanta 7, Nashville 6 (13 innings).
Chattanooga 8, Birmingham 2.
New Orleans 6, Memphis 4.
Montgomery 4-11, Mobile 3-5 (first game, 12 innings.)

NATIONAL LEAGUE.

Games Wednesday.

Boston at Pittsburg.
New York at Cincinnati.
Philadelphia at Chicago.
Brooklyn at St. Louis.

Standing of the Clubs.

	W.	L.	Pc.		W.	L.	Pc.
Phila.	32	16	.667	Boston	29	27	.537
N. York	30	19	.612	P'burg	24	29	.453
Ch'go.	30	25	.545	S. Louis	23	32	.418
B'klyn.	26	23	.531	C'natl.	19	36	.345

Tuesday's Results.

Boston 1, Pittsburg 0.
Chicago 4, Philadelphia 0
New York 6, Cincinnati 2.
Brooklyn 8, St. Louis 2.

Nearly everybody in Atlanta reads The Sunday American. YOUR advertisement in the next issue will sell goods. Try it!

TOBACCO HABIT You can conquer it easily in 3 days, improve your health, lengthen your life. No more stomach trouble, no foul breath, no heart weakness. Regain manly vigor, calm nerves, clear eyes and superior mental strength. Whether you chew or smoke pipe, cigarettes, cigars, get my interesting Tobacco Book. Worth its weight in gold. Mailed free. E. J. WOODS, 534 Sixth Ave., 748 M., New York, N. Y.

Red Nelson Bought For Nashville Team

NASHVILLE, TENN., June 17.—Another Cincinnati cast-off has been added to the local pitching staff in Red Nelson, a right hander, who has been carried all this season by Joe Tinker, according to a message received last night from President W. G. Hirsig, who is now in Ohio on business.

Nelson is a slabman of experience, however, and may prove a valuable addition to the local staff.

TUESDAY'S GAME.

The box score:

Nashville.	ab.	r.	h.	po.	a.	e.
Daley, lf.	5	2	1	3	0	0
Callahan, c.	5	1	2	5	0	6
Perry, 3b.	5	0	1	1	3	0
Schwartz, 1b.	6	0	1	12	0	1
Young, rf.	6	0	1	3	0	0
Lindsay, ss.	6	1	1	3	2	0
Goalby, 2b.	5	1	1	4	4	0
Gibson, c.	5	1	2	5	2	1
Beck, p.	3	0	0	0	3	0
**Noyes	0	0	0	0	0	0
More, p.	1	0	0	0	1	0
Totals	47	6	10	*36	15	2

Atlanta.	ab.	r.	h.	po.	a.	e.
Long, lf.	5	1	2	3	0	1
Welchonce, cf.	5	0	1	5	0	0
Alperman, 2b.	5	2	0	4	2	1
Bailey, rf.	4	1	1	3	0	0
Smith, 3b.	4	2	2	0	5	0
Bisland, ss.	4	0	1	2	8	1
Agler, 1b.	4	1	0	17	1	0
Chapman, c.	4	0	0	5	3	0
Conzelman, p.	5	0	3	0	0	0
Totals	40	7	10	39	19	3

**Hit for Beck in ninth.

*None out when winning run was scored.

Score by innings:

Nashville .....002 010 012 000 0—6
Atlanta .....300 200 010 000 1—7

Summary: Two-base hits—Daley, Gibson. Three-base hits—Long, Bailey, Smith. Double play—Perry to Goalby to Schwartz. Innings pitched by Beck, 8 with 6 hits, 6 runs. Struck out—By Conzelman, 5; by Beck, 4; by More, 1. Bases on balls—Off Conzelman, 1; off Beck, 5; off More, 1. Sacrifice hits—Smith, Bisland, Perry, Noyes, Long, Daley, Welchonce. Stolen bases—Callahan, Goalby, Bailey. Passed ball—Chapman. Hit by pitched ball—By Beck, Alperman. Wild pitch—Conzelman. Time—2:40. Umpires—Rudderham and Elfield.

MONEY

LOANED TO SALARIED MEN AT LAWFUL RATES ON PROMISSORY NOTES Without Endorsement Without Collateral Security Without Real Estate Security

NATIONAL DISCOUNT CO. 1211-12 Fourth National Bank Bldg.

Scores 112 to 98; But Count Not Finished

ROSSITER, PA., June 18.—Experts to-day had only partially completed compiling the box score showing the result of the baseball game played between the teams of Upper and Lower Rossiter yesterday for the championship of the town, but were able to announce that the score was 112 to 98. The summary showed the following:

Forty-two home runs, 53 triples, 73 doubles and 74 errors. Fifty-seven players participated in the game which went 16 innings and lasted five hours. Eight different umpires officiated, three being disabled.

The score stood 98 to 98 at the end of the 15th inning but the Lower Rossiter team rallied and got 14 runs in the 16th.

Attendance Trophy To Be Given Thursday

The silver trophy offered by the Southern League for the greatest attendance the opening day of the season, and won by the Crackers, will be presented at Ponce DeLeon Park Thursday afternoon.

William M. Kavanaugh, president of the Southern League, will present the cup to the local club.

The Birmingham Barons will be the opposing club. Atlanta must beat 3,207 paid admissions Thursday again to surpass the Barons in paid attendance.

SMITH AND RODEL TO MEET IN TEN-ROUND BOUT

NEW YORK, June 18.—Gunboat Smith, the "white hope destroyer," and George Rodel, the "fighting Boer," have been matched for a ten-round fracas in this city on June 27.

Dundee Bests White In 20-Round Battle

VERNON RINGSIDE, CAL., June 18.—Johnny Dundee whipped "Chicago" Jack White, winning the decision at the end of the twentieth round, but there were moments when the givers of the 2 to 1 money on the Italian felt like tearing up their tickets.

White put up one of the best battles of his career. In the last two rounds Dundee fought like a little demon, battering Jack about the four sides of the ring.

CLARKE VS. WILLIS.

JOPLIN, MO., June 18.—Jimmy Bronson, manager of Jeff Clarke, signed a contract to-day for his protege to meet Harry Willis in a ten-round bout at New Orleans June 18.

20th ANNUAL EXCURSION
Atlanta City Salesmen
TO
ISLE OF PALMS
VIA
SOUTHERN RAILWAY
(Premier Carrier of the South)
ROUND TRIP $6 FROM ATLANTA
SIX DAYS' OUTING
DELIGHTFUL BATHING
BOATING, FISHING, DANCING
SPECIAL TRAIN with sleeping cars and coaches leaves Atlanta Terminal Station 6:00 p. m. Friday, June 27th.
Make reservations now at City Ticket Office, Southern Railway, No. 1 Peachtree Street.

Select Straws



There's no item of man's dress that contributes so much to his appearance as a clean-cut ---well-proportioned voguish Straw Hat---

Our stock of light-weight Sennits, in many proportions, will afford you an ample range for the selection of just such a style as you require ---at from

$2.00 to $4.00

The dressy smooth Straws, too, ranging in liberal profusion, at from $2.50 to $5.00.

Feather-weight Bangkoks and Panamas at $5.00 and $6.00.

TOURIST UMBRELLAS---made of silk---very close rolled---$3.00 and $4.00. All silk patent Folding Tourist Umbrellas---$3.00.

Tourists' Traveling Hats, Caps and many other items for the comfort of the traveler.

PARKS-CHAMBERS-HARDWICK COMPANY
37-39 Peachtree Atlanta, Georgia

MINISTER TELLS OF WARS HE SAW WHILE ABROAD

Dr. B. J. W. Graham, Back From Trip Through Europe, Describes Exciting Experiences.

Tanned by the sun's rays in eighteen foreign countries, the Rev. B. J. W. Graham, editor of The Christian Index, business manager of the Index Printing Company, pastor of the Hapeville and Ellijay Baptist Churches, arrived home Wednesday morning enthused and refreshingly entertaining from a four-month sojourn abroad.

"We visited Portugal, Spain, Africa, Italy, Greece, Asia Minor, Egypt, Palestine, Syria, Turkey, Roumania, Hungary, Austria, Germany, Holland, Belgium, France and England," said Dr. Graham. "Our party included Miss Savannah Clark, Miss Lorena Graham, Rev. E. H. Jennings, Mr. H. Kirkland, Rev. H. N. Rainey, Colonel and Mrs. J. L. Young, of Florida; Mr. M. F. Estes, of Boston, and Miss Daisy D. Smith, of Missouri, and we enjoyed every minute of our trip."

"Which country appealed to you the most?" the Doctor was asked.

Saw Ships Blown Up.

"Well, I really can't say offhand. Each country excels the other in some particular thing, but one or two things stand out clearly in mind. The Holy Land and Turkey are the most uncleanly countries we visited. Roumania, Hungary and Austria are the richest and most thrifty.

"We had a number of exciting experiences, especially around Turkey, near the scene of the Balkan war and en route from Athens to the Dardanelles and Constantinople. As we passed through the Bay of Smyrna, which was laid with deadly mines, three large ships were blown up.

"The two strongest fortifications we saw were Gibraltar and the Dardanelles. If there is any difference in the strength of these two fortresses it is in favor of the Dardanelles. During the negotiations for peace the Turkish and Bulgarian armies were encamped near Galipoli, Turkey, within five miles of each other, and plainly visible from the ship.

"We traveled on schedule time throughout our entire trip and did not lose a minute anywhere, not even on reaching Atlanta at 5:30 o'clock this morning. Our party kept well, with the exception of a little sea sickness on our return voyage, in which we encountered a gale that lasted six days and night.

Entertained by Broughton.

"In London we had an enjoyable time, for there we were entertained by Dr. Len G. Broughton, formerly of Atlanta. Dr. Broughton is pastor of the historic Christ Church. He has a large congregation and is exceedingly popular. Hundreds of persons line up on the street, that they may see him and pay their respects as he passes out of his church. His son, Leonard, is attending Oxford College and is doing splendidly.

"Dr. Broughton is in excellent health and his complexion is as ruddy as that of the ruddiest Englishman. His physical condition is much improved and he now weighs over 150 pounds. When he left Atlanta he weighed less than 120 pounds. He is immensely popular, not only in London, but in all England.

"The hothouse belonging to Dr. Broughton is one of the most beautiful I have ever seen. In it grow Georgia watermelons and canteloupes and some beautiful flowers. The Doctor is much in love with England, but never forgets his many friends in Atlanta. He spent an hour or more asking me about his old-time associates in this city.

Jerusalem Great City.

"Jerusalem has a great future. The population of this city in the last ten years has increased 75 per cent, due for the most part to the return of Hebrews from all parts of the world. A number of Christian workers of sundry denominations also have located in Jerusalem. The city has a population of nearly 100,000, and the only water supply it possesses is cistern water.

"The Old World is interesting, but while we all enjoyed every minute of our lengthy trip, we are glad to get back to Atlanta."

Isadora Duncan to Dance in S. America

PARIS, June 18.—Isadore Duncan is about to leave Corfu for South America, where she is under contract to dance in five cities.

Her only activity since the automobile accident that robbed her of her two children, who were drowned in the River Seine in consequence of the machine running away, has been assisting a young engineer named Jonannaux, the inventor of a device by which automobiles may be stopped from the back seat or inside a limousine.

Charley Taft Wins Two Prizes at Yale

WATERTOWN, Conn., June 18.—Charley Taft, son of the former President, to-day won the principal prize awarded during the commencement exercises of the Taft School, the cup offered by the Taft School Alumni Association to the member of the senior class who had shown the greatest all-around athletic and scholarship ability.

He also won the cup offered by the Taft Alumni Association of Yale to the leading scholar of the senior class.

Hammond Asks Two Questions on Wealth

ADA, O., June 18.—John Hays Hammond, many times a millionaire, said in a school address here:

"I should say in contradistinction to the question, 'How much have you?' in determining the limit of a man's wealth, that we should ask the questions: 'First, 'How did you get it?' and, second, 'What are you doing with it.'

Spider Dance Outtangoes Tango

Gives Even Blase Paris a Thrill

Combines All the Wiggle Steps

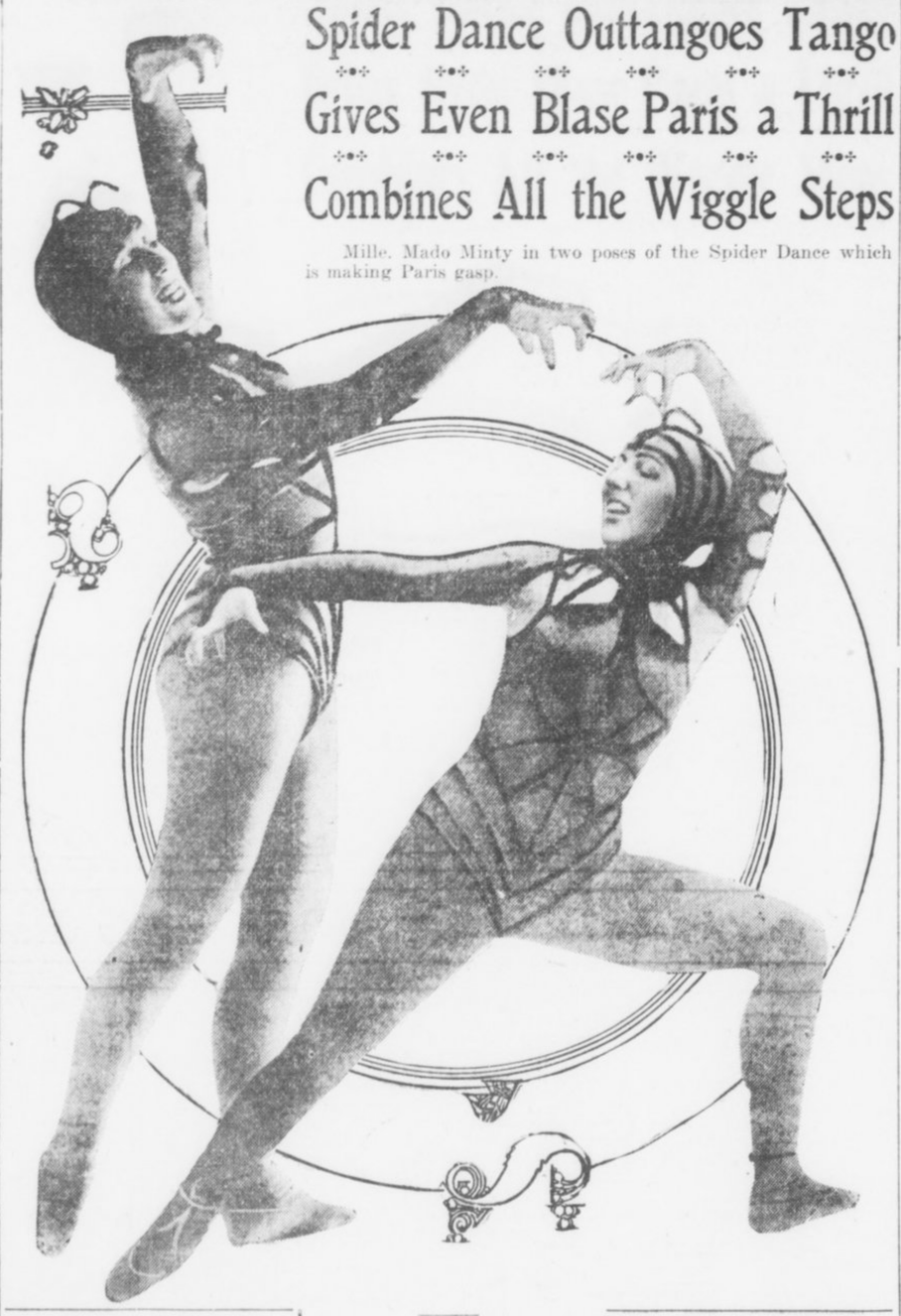

Mlle. Mado Minty in two poses of the Spider Dance which is making Paris gasp.

BANDITS HOLD UP TRAIN; POSSE, TOO

SPRINGFIELD, ILL., June 18.—Posses are searching to-day for two men who held up the northbound Diamond Special on the Illinois Central at Glenarm this morning at 12:20 o'clock and then captured the posse sent out to prevent the robbery.

Rumors that $30,000 was taken from the express car are denied this morning by railroad officials, who declare that only the small safe was opened, as dynamite failed to affect the larger.

The two men stopped the train and forced the trainmen to detach the engine and express car. The train crew was forced to stand in a ditch by the side of the train while one bandit fired shots of dynamite at the big safe. An hour's work failed to penetrate it.

Officer Maurice O'Leary led a posse which went to the scene in a special car. As he approached the baggage car he was "covered" by one of the bandits, who took his gun from him and lined him up with the trainmen. As fast as the others of the posse arrived they were treated in the same manner.

Fearing reinforcements for the posse, the robbers abandoned their attack upon the large safe and rifled the smaller. Then, leaving the posse in the ditch, they forced the engineer to carry them into Chicago on the engine, and escaped at Twentieth and Laurel Streets.

Creepy, Sensuous Flexions of Arms and Body Accentuated by Web Dress.

NEW YORK, June 18.—The mad wiggle of the tango and the sensuous glide of the turkey trot appear as sedate as the dances of an old maid's home beside the last "dance eccentrique" just evolved in Paris, the fountain head of all terpsichorean marvels.

The latest dance is called the "Spider Dance," and as interpreted by Mlle. Mado Minty, the original "Spider Girl," is calculated to make the eyes of even the most jaded theatergoer bulge out in wonder. It combines all the beauties—or evils—of the tangoes, the trots, the bears, the hugs and other wonders of the dance world, in a series of wrigglings, twistings, gildings, slidings and sensuous movements of the body, accompanied by creepy, flexions of the fingers and slow, wavy motions from side to side of the arms.

While the spider effect is created by the wigglings and the twistings, it is accentuated by the costume, which carries a simulation of a spider's web across the front, with delicate filaments waving upward from the headpiece. Mlle. Minty, her dancing and the costume, aided by clever lighting effects, have caused even b.ase and skeptical Paris to blink its eyes and gasp.

One French journalist described the dance as a "thing of sheer wonderment even in a city where the eccentric dance has been cultivated to the fullest degree."

'Liar' No Cuss Word, Rules Police Judge

ATLANTIC CITY, N. J., June 18.—"Liar" is not a curse word. So declared Recorder Keffer here when he discharged J. H. Hackney, whose horse had snapped at a policeman. An officer said the horse bit him.

Hackney called the policeman a liar and was arrested.

FULL OF SCABS

What could be more pitiful than the condition told of in this letter from A. R. Avery, Waterloo, N. Y.:

We have been using your Tetterine. It's the best on earth for skin ailments. Mrs. S. C. Hart was a sight to see. Her face was a mass of scabs. Tetterine has cured it.

Cured by Tetterine

Tetterine cures eczema, ground itch, ringworm and all skin troubles. Its effect is magical.

50c at druggists, or by mail.
SHUPTRINE CO., SAVANNAH, GA.

CONGRATULATES SELF SUICIDE WAS FIZZLE

Painter, After Drinking Four Cups of Rat Poison, Finds Life Still Has Charm.

Life is very attractive, after all, to Benson D. Glymph, of 839 Seaboard Avenue.

After surviving four glasses of rat poison, which he drank Monday with suicidal intent, and a broken neck which the physicians a number of years ago were certain spelled his death, Glymph has decided that his time to die has not yet arrived.

"Though I was determined to end my existence, I tell you it filled me with joy when the doctors told me last night that I was going to get well," said Glymph to a Georgian reporter, who called on him Tuesday morning at the Grady Hospital.

Glymph was still in great pain from his attempt at self-destruction, but he was beaming and happy, nevertheless. His glimpse at the portals ushering mortals from this life was sufficient. He was content to stay a while longer.

"As far as any wrong-doing is concerned, my conscience is as clear as anyone's," he continued. "I was in a fit of despondency, that was all. I had been worrying because I had to give up my business where I was established as a scenic painter and move to Atlanta so that my wife could take care of her folks. So I decided to quit this world and quit it in a hurry.

Glymph was born at Abbeville, S. C., 61 years ago, but has spent most of his life in Georgia. A scenic painter and decorator by trade, he has painted drop-curtains and other decorations all over the South. Fifteen years ago, while doing some painting at Washington, Ga., the scaffolding Glymph was standing on broke, and he was hurled to the ground, 45 feet below. His neck was broken, but after a nine-week stay in the hospital Glymph was up and at work again.

'Whisper Divorce' Is Won in Ten Minutes

BOSTON, June 18.—Mrs. Alma Estelle DeCordova obtained a "whisper divorce" from her husband, Julian D. DeCordova, a local stock broker. In whispered testimony she declared his tongue lashings were so severe that her health was impaired.

The proceedings lasted ten minutes.

MONEY BILL ROW HOTLY DENIED BY WILSON

Bryan Did Not Interfere in Framing Measure, He Declares. Angered by Report.

WASHINGTON, June 18.—"There is absolutely no disagreement among any of the men concerned in framing the currency bill. The report that Secretary of State Bryan interfered in the framing of the measure is without a shred of truth."

This emphatic statement was made by President Wilson to-day in answer to a query concerning rumors of disagreement among the men who have drafted the bill, which is to be introduced in the House within the next few days.

Desiring to spike the report of disagreements among his aides, the President left his office to-day and spoke to a number of newspaper men in Secretary Tumulty's office. The President seemed much wrought up over the report, and said that he did not see how it could have gained circulation.

The Chief Executive added that currency matters have been entirely completed and that the only hitch in the program is a delay of a few days to give Republican members of the House Currency Committee time to study the bill and digest its details.

Tennessee Fails To Sell Its Bonds

NASHVILLE, TENN., June 18.—The second attempt to sell $11,458,000 worth of Tennessee refunding bonds this afternoon, when bids were opened by the State funding board, failed, there being no bid for the whole issue and just enough small bids to aggregate $1,565,000. The prices ranged from 87.43 to par.

Governor Hooper and the funding board are trying to devise means to save the State from defaulting two weeks hence, when the old bonds fall due.

Apocrypha Called God's Actual Words

LONDON, June 18.—A most important and interesting series of Apocrypha in the Copic text, probably of the tenth or eleventh century, and other works written in the dialect of upper Egypt, edited and translated by Dr. Wallis Budge, are published by the British Museum.

The whole Aprocryphon professes to be in the actual divine words in an unknown language in which our Lord and the Virgin Mary spoke.

Dr. Budge asserts that this is the Book of the Resurrection attributed to Bartholomew the Apostle.

WOMAN DIES ON TRAIN.

CHATTANOOGA, June 18.—Mrs. C. F. Sutton, of Fosterville, died on a Nashville train en route to Chattanooga last night. She will be buried at Shelbyville this afternoon. She was 67 years old and prominently connected.

Eckman's Alterative
FOR THE THROAT AND LUNGS

Eckman's Alterative is effective in Bronchitis, Asthma, Hay Fever, Throat and Lung Troubles, and in upbuilding the system. Does not contain poisons, opiates or habit-forming drugs. For sale by all leading druggists. Ask for booklet of cured cases and write to Eckman Laboratory, Philadelphia, Pa., for additional evidence. For sale by all of Jacobs' Drug Stores.

DON'T BURN YOUR LIVER

Inflammation in the System is the Same Thing as Fire in a house.

Calomel inflames your liver, stomach and bowels, they are made raw and as red as fire by Calomel, this is why it makes you sick.

DR. VERDIER'S LIVER EASE is an imported vegetable preparation that stimulates the action of the liver without the irritation or any harmful effects whatever; eat what your appetite calls for, there is no danger of salivation. No nausea or discomfort of any kind.

DR. VERDIER'S LIVER EASE will leave your bowels in a natural condition. You can depend on it at all times, it starts the liver working and the flow of bile is nature's laxative.

Dr. Verdier's Liver Ease is on sale at every drug store in Atlanta, and guaranteed to satisfy you or money refunded. 50 cents the bottle in a pink package.

Quality---

Is What You Want, Mr. Piano Buyer

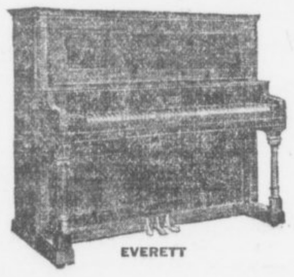

EVERETT

Unconditionally the best and most artistic piano; one that meets every musical requirement.

The only player-piano that plays "Down on the Keys" like the human musician. Don't buy until you see the Apollo.



APOLLO PLAYER-PIANO

SATISFACTION IN PIANOS OF QUALITY

It is **Art** in **Scale Drafting** that distinguishes the box from the piano. John Anderson, who made the **Everett Tone** possible; Mellville Clark, who gave to the world the Apollo, the musician's ideal player-piano, are to the science of piano construction what Edison is to the world of electricity.

PRICES REASONABLE

The prices on either of these great pianos are within your reach.

The prices are but little more than you pay for pianos of less distinguished name and quality, so why let this stand between the Great and Near Great.

TERMS EASY

Our small down payment and monthly, quarterly or yearly payments on the balance make it easy for you to own a piano that lasts a lifetime. We will take your old piano or organ as part pay.

Other Makes of Player-Pianos.

$600 Asked by Other Stores—$500 Our Price.
$550 Asked by Other Stores—$450 Our Price.
$500 Asked by Other Stores—$400 Our Price.
$450 Asked by Other Stores—$350 Our Price.

Other Makes of Upright Pianos.

$550 Asked by Other Stores—$400 Our Price.
$450 Asked by Other Stores—$350 Our Price.
$400 Asked by Other Stores—$300 Our Price.
$300 Asked by Other Stores—$200 Our Price.

Not Owned by the Trust

Manning Piano Company is an Atlanta enterprise, owned by Atlanta men dominated by the Atlanta spirit, and asks your trade for the fact we give you more piano quality for your money than any other music house in Atlanta controlled by the manufacturers. Our profits remain in Atlanta for the building of the city and State.

Manning Piano Co.

52 North Pryor Street — Opposite Lowry Bank

KEELY'S KEELY'S

Keely-Ziegler

Correct dress and restful low shoes for summer wear.

Foot comfort is essential. No woman can know the delights of a day unless her feet have freedom of movement and perfect ease---these features, together with quality, is the secret that has caused us to enjoy a reputation of over thirty years of successful shoe selling.



Pumps --- during the warm summer months---no style is more appropriate---we offer you all the correct styles, in finest leathers and select fabrics, at $3.50 and $4 pair.

Oxfords---for walking purposes there is no low shoe better suited than the Oxford. This is evidenced by its continued popularity. We are showing quite an assortment in the new English models---tans, patents and dull calf, $4 pair.



KEELY'S

ZU ZU

The freshest, spiciest ginger snap that ever popped out of an oven or satisfied a hunger.



NATIONAL BISCUIT COMPANY

5¢

The Social World

The wedding of Miss Ruth Tribble, daughter of Congressman and Mrs. S. J. Tribble, to Samuel J. Dick, of Atlanta, Wednesday evening at Athens, will be of State-wide interest. A large number of guests from Atlanta, Macon and Washington, where the bride-elect spent her debutante season, are in Athens for the wedding. It will be solemnized in the First Presbyterian Church at 8 o'clock.

The bride's mother will be matron of honor. Miss Callie Hoke Smith, daughter of Senator and Mrs. Hoke Smith, will attend her as maid of honor. Her bridesmaids will be Misses Jane Thrall, Williamsburg, Pa.; Ruth Barron, Philadelphia, and Martha Phinizy, Athens.

After the ceremony a reception at the home of the bride's parents, Congressman and Mrs. Tribble, on Milledge Avenue, will be given.

Another wedding of much interest Wednesday evening will be that of Miss Annie Lyle and Marion S. Harper at St. Mark Church. Miss Martha Francis will be maid of honor and Mr. Claude Douthit best man. Little Misses Margaret Wade and Mary Sue Prim will be flower girls. A beautiful feature of the ceremony will be Miss Ruth Stallings' singing. A reception at the home of the bride's brother, E. C. Lyle, in Peachtree Street, will follow the ceremony.

W. C. T. U. to Hold Meeting.

The regular business meeting of the Atlanta Frances Willard Woman's Christian Temperance Union will be held Thursday afternoon at 3:30 o'clock in the Sunday school room of Trinity Church.

For Miss Dull.

Miss Lizzie Lyon was hostess Wednesday afternoon at her home in East Cain Street at a bridge party for Miss Henrietta Dull, a bride-elect. Silk hose were given as prizes. The house decorations were flowers.

Turner-Hall Wedding.

A beautiful wedding Tuesday evening was that of Miss Muriel Hall to Mr. Lewis Turner in St. Luke's Episcopal Church.

Palms, ferns, white sweetpeas and white hydrangeas decorated the chancel. The ceremony was performed by Dr. C. B. Wilmer, assisted by Rev. Jewett Williams, of St. Stephens Church, Milledgeville.

The bridal processional was sung by the vested choir.

Mrs. Harry Robertson, of Charleston, sister of the bride, was matron of honor, and Miss Fannie Turner, the bridegroom's sister, was maid of honor. Mr. Loring Raoul was best man. Ushers were Messrs. Will Brantley, Harrison Jones, John Harris, Macon; Chessley Howard, Harry Robertson, Charleston, and Dr. Joe Lane, LaGrange. The bride was given away by her brother, Mr. Harleston Hall.

The bride's gown was of soft white charmeuse, the corsage made of net draped with rose point lace. The drapery on the skirt was of rose point combined with duchess lace. A tulle veile was edged with duchess lace and caught with orange blossoms. The only jewel worn was a platinum pendant set with diamonds, a gift of the groom. A shower bouquet of valley lilies was carried by the bride.

The matron of honor wore pink charmeuse draped with chiffon and shadow lace. The maid of honor wore white embroidered net with a drapery of pink chiffon over the lace tunic. Both young women carried pink sweetpeas.

The bride's mother was gowned in black satin and black Chantilly lace, with a corsage of white sweetpeas.

After the wedding an informal reception was held at the home of Mrs. Lyman Hall, to which only the attendants and family were invited. The house was decorated with palms, bamboo and white sweetpeas. Punch was served by Miss Harriet Haynes and Miss Edith Watts.

Mr. and Mrs. Turner left for a trip in the mountains of North Carolina. After July 1 they will be at home, Norwood Hill, LaGrange, Ga.

Mr. and Mrs. Richardson's Guests.

Mr. and Mrs. Hugh Richardson will entertain at a supper party Wednesday evening for Dr. Thomas S. Baker, director of the Tome School at Port Deposit, Md., where Hugh Richardson, Jr., is a student. The guests will include a group of friends who are interested in this school, the party to include, besides Mr. and Mrs. Richardson and Dr. Baker, Mrs. Howard Bell, Mr. and Mrs. Samuel T. Weyman, Mr. and Mrs. Linton C. Hopkins, Mr. and Mrs. William H. Kiser, Mr. and Mrs. Edward Inman, Mr. and Mrs. George M. McKenzie, Mr. and Mrs. Morris Brandon and Mr. and Mrs. John S. Cohen. After supper Dr. Baker will speak informally on the Tome School and its work.

For Miss Hurst.

Mr. and Mrs. George Caldwell Speir will entertain Friday night with a musical and dancing party. Miss Mary Carl Hurst, Miss Louise Bradley and Mrs. G. Willis Smith will serve punch.

Primary Department Picnic.

The primary department of the First Methodist Sunday School, Mrs. Wyatt, teacher, will have their picnic on Thursday at Grant Park. Parents have been asked to bring the children and their baskets, and meet at the pavilion at 10:30 o'clock.

Mrs. Paxon to Entertain.

Circle No. 11 of the Second Baptist Church, Mrs. John E. White, chairman, will be entertained by Mrs. Frederic J. Paxon at her residence, 353 Capitol Avenue, the afternoon of June 21 at 4 o'clock.

Shields-Chapman.

The wedding of Miss Willie Shields and Mr. Ben Hill Chapman was an affair of Tuesday, taking place at noon at the First Baptist Church, Dr. Charles W. Daniel officiating. Miss May Dodge was maid of honor, and the bridesmaids were Misses Martha Williams and Robena Shaw. Misses Frances Shields and Idelle Shaw were flower girls. Mr. Edward S. Huie was best man, and the ushers were Messrs. J. C. Lyons, T. E. Bridges, H. D. Hall and J. M. Griffen.

The bride wore a smart suit of blue matelasse, with a small blue hat, and a corsage bouquet of bride roses and lilies of the valley.

The maid of honor was becomingly gowned in pink crepe, with a pink hat, and the maids wore white lingerie dresses, with white hats, and carried pink sweetpeas. The little flower girls carried baskets of sweetpeas.

On their return from their wedding trip to Wrightsville Beach Mr. and Mrs. Chapman will reside on Olympic Avenue in Decatur.

Miss Smith Hostess.

Miss Sarah Smith gave a box party at the Forsyth Wednesday afternoon for Miss Bertha Vaughan, a bride-elect; Miss Williamette Bradley, of Washington, Ga., and Mrs. Julia May Fisher, of Anderson, S. C.

Plan Theater Party.

Misses Catherine Graves and LaGrance Cothran, of Rome, who arrived Wednesday afternoon to visit Miss Louise Couper, will be tendered a matinee party Saturday at the Forsyth by Miss Lyndall Haddon. Other guests will include Misses Dodo White, Marie Cobb, Helen Atkinson, Helen Hudson, Esther Hollyman, Helen Jackson and Louise Couper.

Friday afternoon these visitors will be the central figures in a tennis tea to be given by Miss Marie Cobb at the East Lake Country Club. The party will be completed by Misses Louise Dobbs, Louise Couper, Dodo White and Lyndall Haddon.

Organ Recital.

Miss Eva Davis, member of the organ class of Miss Eda E. Bartholomew, will give her organ certificate recital Friday evening, June 20, at 8 o'clock, Harris Street Presbyterian Church. Mr. Lucius Duncan, violinist, will assist. The public is invited to attend.

The program for the evening follows:

1. Doric Toccata, D minor, J. S. Bach.
2. Abeud-ruhe, Rheinberger.
   Benediction Nuptiale, Dubois.
   "On Wings of Song," Mendelssohn.
3. Violin, Souvenier de Moscow, Wieniaswski.
4. Sonata, D minor, Op. 61, No. 4, Guilmant.
5. Violin, Ave Maria, Schubert-Wiekling.
   Souvenier, Drdla.
6. Minister March (Lohengrin), Wagner.
   Scherzo-Symphonic, Russell King Miller.

Mr. and Mrs. Adair Entertain.

Mr. and Mrs. Forrest Adair entertained a number of friends at a swimming party Tuesday evening, in honor of Misses Marion Goldsmith and Ruth Stallings, who leave Wednesday night with Mrs. L. T. Stallings for Atlantic Beach.

After swimming in the pool in the rear of the Adair residence, an informal supper was served indoors. Vari-colored garden flowers adorned the house, and the table in the dining room was elaborately decorated with pink sweetpeas. Mrs. Adair and her daughter, Mrs. Robert Gregg, both wore white lingerie gowns.

Lawn Party Postponed.

The lawn party which was to be held by St. Mary's Guild, Church of the Incarnation, has been postponed indefinitely on account of the death of Mrs. C. J. Hamper.

For Mr. and Mrs. Fitch.

Mr. and Mrs. James Briggs Fitch, who returned home Tuesday afternoon, after spending their honeymoon in Old Point Comfort, Richmond and other points in Virginia, were entertained informally at dinner Tuesday evening by Mrs. Fitch's parents, Mr. and Mrs. John Wilson Varnell.

The table was decorated in garden flowers, the party including Mr. and Mrs. Varnell, Mr. and Mrs. Fitch, Mr. and Mrs. John B. Askew and John B. Askew, Jr., Mr. and Mrs. Briggs Felton, of Lancaster, N. H., and Mr. and Mrs. John D. Varnell.

Mr. and Mrs. Fitch are at home at the Georgian Terrace.

Party for Visitors.

Miss Lula Gachet will give a swimming party Thursday morning for Misses Caroline and Katherine Vickers and Ora Miles, of West Point, who will be her guests for a short visit.

Miss Frances Long

Spending the summer in Atlanta with her brother, M. A. Long, at No. 9 Prospect Place. Miss Long and her mother, Mrs. J. J. Long, who is also here for the summer will return to their home in Tyler, Tex., early in the fall.



DIES PICKING WIFE'S COFFIN.

NEW YORK, June 18.—While choosing a coffin for his wife, who had died earlier in the day, R. L. Douglass dropped dead as he pointed to an illustration of a double casket.

PERSONALS

Mrs. W. A. Culver left last week for New York to visit her son.

Mrs. George Varden has as her guest her aunt, Miss Ella Carey, of LaGrange.

Mr. and Mrs. George Caldwell Speir will motor to Macon Sunday with a party of friends.

Miss Stella Greer, of Anniston, Ala., is a guest of her aunt, Mrs. F. P. Heifner, in West End.

Mrs. W. N. Gachet, W. N. Gachet, Jr., and Miss Ella Gachet, of West Point, have returned home, after visiting Miss Lula Gachet.

Mr. S. A. Orr and Mrs. Lane Mitchell and son, Lane, Jr., of Atlanta, are visiting the family of W. B. Orr at Danville, Va.

Mr. A. Jacobus, Miss Pearl Jacobus and Mr. Henry Jacobus leave Thursday for St. Louis, to remain until September.

Mr. and Mrs. H. Rosenthal and son, Louis, of Memphis, Tenn., are guests of Mr. and Mrs. Ben Rosenthal and Mr. and Mrs. H. C. Sommer at 451 Washington Street.

Mr. Hudson Jenkins, of Hogansville, has been the guest of his sister, Mrs. J. W. Childress, at 289 North Jackson Street, for the past week.

Mrs. Clarence Mason, Misses Lucile and Dorothy Mason and Master Clarence Mason, Jr., of Charlotte, N. C., are guests of Mrs. Mason's parents, Mr. and Mrs. Thomas A. Capps, on North Boulevard.

Mrs. John T. Still and Miss Georgina Still left Tuesday for Detroit to visit for a few days before going to the lake district of Northern Ontario to spend the summer.

Mrs. Homer McAfee entertained informally Monday evening for Mrs. M. G. Bates, of Oklahoma, and her daughter, Margaret, who left Wednesday for a visit to Chattanooga before returning home.

Mrs. L. Z. Rosser returned home Wednesday morning, after a delightful visit to Mrs. Harry Mantle in Elizabethtown, Ky. Miss Ruth Rosser, who accompanied her mother, will remain for two weeks longer with Mrs. Mantle. Among the many pleasures of Mrs. Rosser's stay was a motor trip to Louisville. A series of motor trips and informal parties have been planned for Miss Rosser during the remainder of her visit.

Eugenics Course at Harvard Next Year

BOSTON, June 18.—Harvard's course in personal hygiene is to be a course in eugenics next year. Professor W. E. Castle asked for suggestions as to how the course might be improved.

"Devote it to a study of eugenics, the science of proper marriage," advised the students, and Professor Castle soon announced that this would be done.

Nearly everybody in Atlanta reads The Sunday American. YOUR advertisement in the next issue will sell goods. Try it!

SOCIETY TO DANCE FOR PRISON FUND

Women Plan to Raise Permanent Sum To Be Used to Aid All Released Men.

Prominent society women of Atlanta will give a dance next Tuesday night at Lakewood for the United States Prison relief fund, established for the men who are released from the Federal Prison.

The dance, according to those who are interested in the matter, is only the first of a series of social functions which will be given from time to time for the benefit fund for the released men who are now turned adrift in the world without means of support for themselves and families.

The promoters of the project want to make good citizens of them, they say, and all that is necessary for this is a little financial start. It is for this purpose that the relief fund will be raised. Between $4,000 and $5,000 will be raised, it is said, and deposited in a local bank as a permanent fund.

Busch Gives Fiancee Chain of Diamonds

ST. LOUIS, June 18.—Interest in the announced engagement of Mrs. Florence Parker Lambert to Adolphus Busch 3d was increased by rumors that they had been married. Mrs. August A. Busch denied the rumor.

Friends of the prospective bride have been given a glimpse of what is said to be the most magnificent chain of diamonds ever seen in St. Louis, an engagement gift from her fiance. The chain is long enough to reach around the neck of its owner and extend half-way down to her waist.

10-Day Tabernacle Revival Is Started

Dr. W. R. Riley, of Minneapolis, the pastor evangelist, began a special series of ten days' meetings at the Baptist Tabernacle Tuesday night.

Dr. Riley has held meetings in most of the Southern cities. He was in Atlanta a little over a year ago, holding meetings in the First Baptist Church. When Dr. Broughton left the Tabernacle he delivered the farewell address and he had a part in the reception at Christ Church that welcomed Dr. Broughton as pastor there.

BETTER HALF TO MEET.

Better Half Division 21, G. I. A. to B. of L. E., will hold its regular meeting Thursday, June 19, at 2:30 p. m., in Knights of Pythias Hall, Kiser Building.

CALLAWAY ELECTED.

T. C. Callaway, well-known piano man, was elected treasurer of the Cleveland-Manning Piano Company at a called meeting of the board of directors. Mr. Callaway has a large number of friends in Atlanta and over the State who will be pleased to hear of his new position.

Do you know that you can take off fat or put it on in your bath tub? A Berlin professor tells you how to do this in The Sunday American. It is a sort of an electric bath that is worth knowing about. Exclusive in THE SUNDAY AMERICAN.

STODDARDIZE

Your Palm Beach Suits!

BE SURE to have ALL your clothes STODDARDIZED—because the STODDARD process is "talked about" as the BEST—because it IS the BEST.

One of our specialties, is Dry Cleaning Men's Palm Beach Cloth Suits!

A Wagon for a Phone Call

We pay Charges (one way) on Out-of-Town Orders of $2 or more.

Stoddard 126 Peachtree Street, Bell Phone, Ivy 43, Atlanta Phone 43 — Dixie's Greatest Dry Cleaner and Dyer

KEELY COMPANY

PRETTY & PICTURESQUE PARASOL NOVELTIES

$1.98 Is the figure in a one-price sale of Novel Parasols

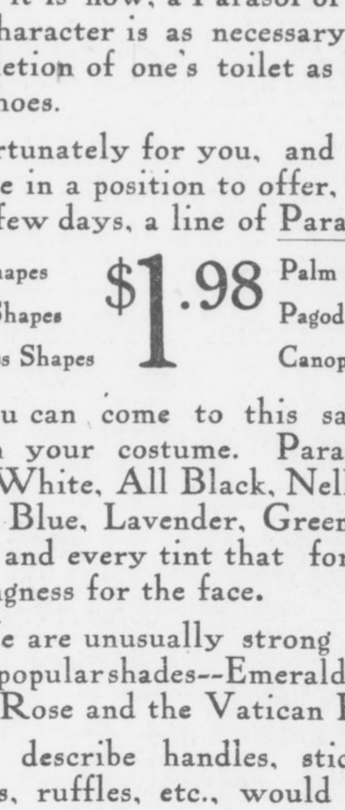

A sale of fine Parasols at $1.98 for choice WORTH DOUBLE

This Season's Greatest Hit

---is the novelty and character of the Parasol output.

Fashion and the Parasol makers have conspired to make this the greatest Sunshade Season in the History of Dress.

As it is now, a Parasol of beauty and character is as necessary to the completion of one's toilet as her hat and shoes.

Fortunately for you, and for us, we are in a position to offer, for the next few days, a line of Parasols at

Cup Shapes, India Shapes, Princess Shapes — $1.98 — Palm Shapes, Pagoda Shapes, Canopy Shapes

You can come to this sale and match your costume. Parasols in All White, All Black, Nell Rose, Pink, Blue, Lavender, Green, Tan, Gold and every tint that forms becomingness for the face.

We are unusually strong in the three popular shades--Emerald Green, Nell Rose and the Vatican Red.

To describe handles, sticks and tassels, ruffles, etc., would take a page.

You can come here secure in the sense that the parasol you buy will be

Correct!
Stylish!
and
Under Value!

—Keely Company—



It Wins
its way by service

L. C. Smith & Bros. Typewriter

(Ball Bearing—Long Wearing)

In buying a typewriter you want a satisfactory answer to three questions:

What will it do for me?
How well will it do it?
How long will it do it?

By answering these queries with the needs of the typewriter owner and user in mind, the L. C. Smith & Bros. Typewriter Company has attained the front rank in the typewriter field.

Some people think that a *typewriter* is a *typewriter* and that is all there is to it. Machines may look alike but there is a lot of difference in efficiency.

The new Model Five is built not only for straight correspondence but for tabulating, billing and in fact for every service needed in the average business.

Its ball bearings at all points where friction develops through action, permit close adjustment and insure correct and accurate typewriting.

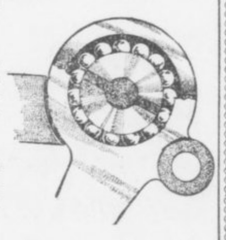

We would like the opportunity to tell you more about it. Write for free book of our new Model Five.

L. C. SMITH & BROS. TYPEWRITER CO.

Head Office for Domestic and Foreign Business: SYRACUSE, N. Y., U. S. A. *Branches in all Principal Cities.*

121 N. Pryor St., Atlanta, Ga.

Keely Company

3rd Floor Attractions

Curtain Nets 1/3 Underpriced

Our New York organization has just secured 110 pieces Curtain Nets from a prominent jobber at clearance prices. These were bought 1-3 under value, and will be transferred to you to-morrow at similar little pricings.

at 17 1/2c yd. — Lace Nets easily worth 25c. You'll like their lacy designs.

at 25c yd. — Ecru Nets, 35c and 40c values. Lace designs and French motifs.

at 35c yd. — Shadow Lace effects, worth 50c. These are beautiful reproductions of the English.

at 50c yd. — French and Filet Nets you'd expect to pay 75c. Novel in design and pattern.

Thursday will be a rare occasion for the purchaser of *Curtain Nets*---3rd Floor.

Keely Company

THE GEORGIAN'S MAGAZINE PAGE

Little Bobbie's Pa

By WILLIAM F. KIRK.

MRS. FINK is cumming up to the house tonite, sed Ma. I want you to be nice to her, my deer husband, bekaus she was like a older sister to me wen I went to skool. I haven't seen her for yeers until I ran into her yesterday down town & of course I asked her to cum up to the house & bring her husband along.

I can close my eyes, Pa sed, & see the kind of woman she is & the kind of a husband she has got. "Bring her husband along," Pa sed. In other words, he goes whare she wants to talk him. I bet he wares a thirteen collar, Pa sed.

There you go, sed Ma, starting in to find fault with a person you have nevver saw. What if he does ware a thirteen collar. There have been a lot of grate men with small necks. A fat neck is no sine of grateness, any moar than a fat head wud be, sed Ma. Now for hevvens saik at least try to be nice to them until you see sumthing about them to find reel fault with.

Pa is rite a lot of times about things, & the minnit I seen Missus & Mister Fink I knew he was rite about them. Mister Fink was a little bit of a man & he didn't have a word to say at all. He jest sat rite down in the neerest chair & looked scared. I guess all he cud say or evver did say was to say "Here is my pay envelop, deer," onst a week.

Very Tall.

Missus Fink was tall & she had big sholders & a big chin. Her eyes was brite blue & thay snapped wen she talked. Her husband's eyes cuddent snap beekaus thay was all the time full of water.

I doant like the city, sed Missus Fink. The city is full of wickedness & greed. I wish I was back in my home town right now. I suppose you have a burglary now & then. Deer me, how I long for my own littel hoam.

Now Mary, sed Ma, you mussent yearn for home so much until we have had a chance to see this butiful city together. I will talk you & Mister Fink all over to-morrow & look at the luvly shops. But perhaps Mister Fink wuddent cair for the shops & my husband can entertain him.

Henry will go with us girls, sed Missus Fink. She sed "us girls." I think she must have been fifty years old. Yes, Henry goes whare his wife goes in this wicked city. There is going to be no devilry on his part, is there, Henry?

Mister Fink shook his hed & looked scarder than beefoar.

Henry used to be a devil among the wimmen beefoar he fell in love with me, sed Missus Fink. He nevver says much to me about his wild days, but of course I looked him up pritty careful beefoar I married him & sumtimes I feer that the old wildness will cum oaver him. Doant all you men feel that you wud like to have one more spell of devlitry, she asked Pa.

Very Bashful.

I was always kind of bashful around the ladies, sed Pa to Missus Fink. I used to blush so wen I was in thare cumpany that my red tie looked like a pink one. So you see I wuddent quite understand how Mister Fink or any other Don Juan mite feel.

Deer me, sed Missus Fink, I doant see how yure wife cud have married a man who dident know the wurld beefoar he met her. I thot it was deelightfully romantic to marry a man who had lived the pace that kills, & then reeform him as I have reeformed Henry. Doant you sumtimes yern for all the things you missed in yure erly life, she asked Pa.

Yes, sed Pa, sumtimes I think I missed a grate deal.

My deer Mary, Ma sed to Missus Fink, you mussent let my husband deeceeve you. How can you look at that noabel old Roman sitting thare, sed Ma, & imagine that he evver missed anything in his erly days. Not if it was in the saim county whare he was, sed Ma. Why, Mary, if yure husband had met my husband wen thay was both singel & tried to follow him for one week you wud nevver have had a Henry to take around with you. My husband was king of all the speed boys, Ma sed. He beelonged to the Sun Dodgers, the Knights of the Mahogany, the Brass Rail Brigade, the Society for the Prevenshun of Cruelty to Show Gurls, & I doant know what all. One by one his swift frends withered up & died, sed Ma, beefoar thay was forty, & wen he stood alone & lonesome, the last of that wild crew, he got married to me, bless his deer old heart.

Then I looked from Pa to Mister Fink & Mister Fink looked litteler & tamer & moar scared than ever.

:: Informal Weddings ::

By MRS. FRANK LEARNED

Author of "The Etiquette of New York To-day."

SIMPLICITY should be the aim for a home wedding, although certain formalities are necessary for the sake of preserving dignity and order.

Assuming that a bride is to wear the traditional white bridal gown, she should wear a veil. This prerogative of veil and orange blossoms should not be discarded. She may carry a bouquet of roses, lilies of the valley or other white flowers, or she may prefer to carry a small prayer book, bound in white vellum, from which the clergyman reads the service. This book is treasured as a memento of the day.

The Four Attendants.

Two ushers, a maid of honor and a best man would be the attendants at a simple wedding.

A room is reserved where the clergyman may prepare for the ceremony. He does not appear until the bridal procession is ready to form, nor does the bride's father appear until he comes in escorting the bride for the ceremony.

The bride's mother receives the guests.

Six young girls may hold white ribbons to form an aisle through which the bridal procession advances. Two stand at the doorway of the room, two stand midway up the aisle; two others walk forward carrying the ribbons and politely asking guests to separate in groups on each side.

The wedding music from "Lohengrin" may be played by musicians, or a good pianist, when the bridal procession enters, but music during the ceremony detracts from the solemnity of the occasion.

The clergyman enters first. Then comes the bridegroom with his best man. They take their places facing guests, the bridegroom at the left of the clergyman, slightly in advance; the best man at his left. The two ushers then enter, followed by the maid-of-honor walking alone; then the bride leaning on her father's right arm. Arriving at the place where the ceremony will be the ushers go to right and left, but should not be on a line with the bridal group.

The maid-of-honor goes to the left of where the bride will stand. The bridegroom meets the bride, takes her hand, and they stand together before the clergyman, but not hand-in-hand. The father stands back waiting for the moment when he is to give away the bride.

Cushions may be placed on which the bride and bridegroom kneel for the blessing.

After the ceremony the clergyman congratulates the newly-married pair and moves away, and they turn to receive the good wishes of their friends. The maid-of-honor is then at the bride's right. The best man's duty is then to act as usher or make himself useful generally.

Queen Mary's Household

"THE Queen has been pleased to appoint the Countess Fortescue to be Lady of the Bedchamber, in the room of the Countess of Shaftesbury, resigned. The Queen has been pleased to appoint the Countess of Shaftesbury to be an Extra Lady of the Bedchamber."

This brief announcement in The London Gazette of April 1 calls attention to the fact that Her Majesty's interest in Court arrangements does not begin and end, as is popularly supposed, with the appointment of her personal ladies. Since King George came to the throne, Queen Mary has insisted upon superintending the details of the organization and administration of the Royal household, work which in the past was delegated to Court officials This has resulted in many alterations, particularly in regard to the number of servants employed, for Her Majesty discovered that she did not require nearly the number of servants and attendants that were formerly deemed necessary, the state maintained being much more simple than was previously the case.

Strict Economy.

The businesslike spirit that pervades the whole of the Queen's household is most striking. Everything seems to proceed there as though by clockwork, and while there is no stint, says The Ladies' Field, Her Majesty permits no waste, the strictest economy being enforced in every direction.

It appears that the Queen exercises full control over all that takes place in her name, and scarcely a letter is dispatched before it is submitted to Her Majesty for her approval. It is Mr. E. W. Wallington, the Queen's private secretary, who deals with the vast correspondence which Her Majesty receives each day, and takes her instructions concerning the replies which should be sent. The Queen devotes several hours a day to her correspondence.

Upon what may perhaps be styled the "business side" of the Queen's household, the Earl of Shaftesbury is the leading figure. He is Her Majesty's Lord Chamberlain, and to a considerable extent, his duties approximate those carried out by Lord Sandhurst in the household of the King. He is charged with the entire conduct of Her Majesty's entourage, and is responsible directly to her for its proper maintenance. All items of expenditure upon behalf of the Queen have to pass through his hands, though it is her treasurer, the Hon. A. Nelson Hood, who actually signs the cheques and sees that they are dispatched.

The Mistress of the Robes, a position now held by the Duchess of Devonshire, is really the head of the Queen's household, among the principal of her duties being the supervision of the Maids of Honor. Indeed, her former title at Court was "Mother of the Maids."

Next in order of importance among the ladies of the Queen's Court come the Ladies of the Bedchamber. These, together with the Bedchamber Women, are more generally known to-day by the designation of Ladies-in-Waiting, but the former title is more correct, and has reference to the days when these ladies were actually called upon to serve a queen at her toilet and to assist generally at her robing and disrobing every morning and night. Needless to add, this no longer forms part of their duties.

It is the Bedchamber Women who are more commonly known as the Ladies-in-Waiting, and one of these is always in attendance upon the Queen. Each of these attends Her Majesty for a fortnight at a time, wherever she may be staying, and is then relieved by the next on the list, the change usually taking place upon a Monday. These ladies, though nominally selected by the Mistress of the Robes, are really chosen by the Queen in person from the ranks of her intimate friends.

Bridal Flour.

"I wish to complain," said the newly married wife hotly, "about the flour you sold me. It was tough."

"Tough, madam?" asked the grocer.

"Yes, tough. I made a cake with it, and my husband could hardly cut it."

Beauty Secrets of Beautiful Women

A Talk With Fritzi Scheff, the Dainty Comedienne



Fritzi Scheff in a Characteristic Pose.

By LILLIAN LAUFFERTY.

MISS FRITZI SCHEFF is the true Viennese—chic, like the Parisienne; animated, like the "belle Americine," and piquant and expressive of face and body in a way that she assures me is a true Viennese heritage.

"I know that I am the Austrian type," said the prima donna, "and, however much I admire my charming American sisters, I do not try to imitate them. I am myself, absolutely, all the time. In fact, I keep right on the job of preserving my own personality."

The bit of American slang fell with airy lightness from her lips—most women become cheapened a bit when they express themselves in the argot of the streets, but there is an archness, a grace to all that Miss Scheff says and does that makes even slang piquant when she uses it.

"Environment and clothes play such an important part in helping an actress keep her own personality—probably they are even more important in keeping a woman her own true womanly self," went on Miss Scheff.

Would Have Flowers.

"Look! Isn't this more like a boudoir than a stage dressing room? I spend about three hours here every day, and, if it is pretty and comfortable, I go out to my audience in a nice, rose-hued frame of mind to match my rose-colored brocade draperies.

"Do you know if I had to live in a tenement and I had to do without everything else, I would still have about half a dozen flowers to care for. They would keep my mind off the dirt and gloom surrounding me, and would give me something pretty to live up to. And if I could not live in the country, I would go out of doors and rest my tired eyes on growing, green things whenever I could. IF YOUR EYES ARE TIRED FROM LOOKING SADLY ON UGLY THINGS, HOW CAN THEY BE BRIGHT?

"But beauty pure and simple is such a poor and simple thing—you see so many beauties who don't know a thing about using it. Beauty has to be properly set and carefully guarded. I know a little about guarding such share of beauty as it has pleased the good fairies to give me—that little is to live out of doors all you can—DON'T DRINK, AND DON'T CONSIDER EATING AS A VERY IMPORTANT PLEASURE. I am careful about what I eat, and not eating too much of it, in the interest of my voice, but it is just as important to eat sensibly and sparingly if you want a good figure.

"Oh, about figures—if only women would not make them over every year to suit the fashion—big waist, little waist, short waist, long waist, Do you know, I think Providence knew more about the feminine form than any 'maison des modes' that ever changed the height of the waistline to make women keep buying a new supply of clothes!

"I design my own clothes; and some of my prettiest dresses—or, at least, those that seem to please my public most—stay in the stage of a lining and a piece of goods for long hours while I try and try for line and color effects. LINES THAT SUIT YOUR FIGURE, INSTEAD OF JUST THE MODE, AND COLORS THAT HARMONIZE WITH ONE ANOTHER AND THE WEARER WILL MAKE YOU A WELL-DRESSED INDIVIDUAL, INSTEAD OF JUST A DRESSMAKER'S MANNIKIN. And the tiniest details count."

"Well, if we all had figures and artistic ability like yours——" I began.

Have To Be True.

"You have to be true to what you want. I lead such a simple life outside the theater—I am home so much darning stockings and overlooking linens, for I can not sing well if I am tired. I owe something of myself to my friends, and more to my audience—so I can not just go and enjoy myself any way I happen to fancy—for I might use myself all up and have nothing left to give."

And the star's merry smile twinkled across her expressive face—for beside beauty of face and figure, a magnetic personality and power to act, to think and to feel, artistic Fritzi Scheff possesses the greatest first aids to the beauty that charms and holds—a delightfully versatile mind and a real sense of humor.

Up-to-Date Jokes

A certain August Mayer, who owned a saloon whose license expired on May 1, thus wittily announced the fact on his sognboard:

"The first of May will be the last of August."

* * *

Bobby—Dad, what is a mutual friend?

Mr. Fogg—He is generally one who makes it his business to see that you don't miss hearing the nasty things your neighbors say about you.

* * *

"Fweddy, why don't you let your moustache grow?"

"Why don't I let it? Good heavens, deah boy, I do, but it won't!"

* * *

He: "Some tunes quite carry me away."

She: "Only tell me one, and I will play it with great pleasure."

OCEAN VIEW HOTEL

PABLO BEACH, FLA.

10-hour ride from Atlanta, 17 miles from Jacksonville, Fla. Most accessible and best beach resort for Atlantans or Georgians. American plan. Reasonable rates.

At Fountains & Elsewhere Ask for

"HORLICK'S"

The Original and Genuine

MALTED MILK

The Food-drink for All Ages

At restaurants, hotels, and fountains. Delicious, invigorating and sustaining.

Keep it on your sideboard at home. Don't travel without it.

A quick lunch prepared in a minute

Take no imitation. Just say "HORLICK'S"

Not in Any Milk Trust

KODAKS

"The Best Finishing and Enlarging That Can Be Produced." Eastman Films and complete stock amateur supplies. Rates for out-of-town customers.

Send for Catalog and Price List.

A. K. HAWKES CO. KODAK DEPT.

14 Whitehall St., Atlanta, Ga.

THE TRIPLE TIE

A Story for Baseball Fans That Will Interest Every Lover of the National Game

By A. H. C. MITCHELL.

Copyright, 1913, by International News Service.

TO-DAY'S INSTALLMENT.

"Hello, Judge Barbee? This is Gordon. Judge, I have a most important commission for you. To-morrow morning, as soon as you go downtown, I wish you would buy for me the finest diamond ring there is in Atlanta.——Yes, Judge, you have guessed it.——No, Judge, I can't tell you that until I have the young lady's permission. But if you think hard you can come pretty near naming her. I will write to you as soon as I have the proper consent to do so. Please don't say a word about it to anyone. Go to the best jeweler's. Of course you will not get the largest stone by any means, but I want the best stone there is in Atlanta. You know, it doesn't make a particle of difference as to the cost. Send it up by express addressed to Stephen Jackson and be sure not to use my name in any way.——Thank you for your good wishes and thank you for your trouble in the matter. ——No, I can't say when I will be in Atlanta. It is all up to Her Highness. She is the commander-in-chief now, you know.——Thank you a thousand times. Good-by."

Gordon had a mighty hard time trying to amuse himself until bedtime. He tried everything on the calendar, but the things that gave him pleasure in the solitary years he had spent in the mountains no longer seemed to suit. At last he picked up a newspaper and through force of long habit turned to the baseball news.

"Poor old Red Sox," he said aloud. "Wallowing around in the second division. But they're not out of the race by any means. I would kind of like to get in the game at that. Maybe I could help some. Everybody says I could."

He threw the paper down and walked aimlessly around the room with his hands in his pockets.

"Gordon, old boy, you're talking foolish," he continued. "You've got enough on your hands to keep you busy for awhile. But the trouble of it is you can't be with her all the time and the hours you can't be with her will drive you crazy. The Red Sox can go to blazes, eh, Gordon? You bet your life they can."

Could Hardly Sleep.

His thoughts flitted from baseball to something nearer his heart. He could hardly sleep that night from happiness.

Gordon dispatched his breakfast in frantic haste next morning, after which he supervised the gathering of the most gorgeous collection of roses ever seen in the State of Georgia. He dispatched the flowers to Mildred by Steve and then impatiently awaited the colored boy's return.

"What did she say?" demanded Gordon of the boy when he appeared.

"She done ask who sent 'em."

"What did you tell her?"

"Ah done tol' her Mr. Bud sent 'em."

"Yes, yes; and then what did she say?"

"She say is mah name Steve, an' Ah tol' her 'Yessum,' and den she say fo' me to call you Mr. Bud no mo,' an' dat Ah mus' call you Mr. Gordon." The negro lad rolled up his eyes and grinned.

"Well, what then?"

"Ah, jes' said 'Yessum,' Mr. Bud.

"Whatever that young lady tells you to do, you do; understand that, Steve. If she told you to call me Mr. Gordon, you call me Mr. Gordon; understand that?"

"Yessuh, Mr. Gordon."

"Now bring me my new car, and be quick about it."

"Yessuh, Mr. Gordon, an' she say—"

"Don't say 'she' when you are speaking of that young lady. Call her Miss Mildred."

"Yessuh, Mr. Gordon, Mis' Mildred she say you all can come anytime. Mis' Mildred done rode back t' de main road in dishyere car."

"She did!" exclaimed Gordon. "Why didn't you tell me so in the first place. Get that other car in a hurry;" he thundered, clapping his hands. The distance between Gordon's home and the Deery bungalow is just short of seven miles, reckoning the curves in the road. Gordon covered the distance in less than nine minutes. Mildred was waiting for him at the point where a road turned off to her house. Gordon jumped out of the car and before it came to a full stop had her in his strong arms.

"What do you think of me, Gordon?" she asked demurely. "Couldn't wait till you came; simply had to come here and meet you."

"What do I think of you? I haven't adjectives enough in my vocabulary to tell you, Mildred."

"Good joke on Elmer. I sneaked off with Steve while he was carrying those lovely flowers in the house. Elmer thinks we are keeping a secret from him."

"Well, we are, aren't we, Honeybunch?"

"We certainly are, Gordon. I called up my mother on the telephone last night."

"Did you tell her?"

"Not over the telephone, dear. But she's coming up right away."

"Can't I have you for a day or two all alone?"

"Of corrse you can; she won't be here for a day or two. But don't you think mother is a dear?

"I should. I've got to go carefully in this matter. I don't believe dad likes you."

"Why not, Mildred; what have I ever done?"

"Well, of course, I am the one to blame for that time on the ball field, but Dad blames you for it all."

"I can fix that in about two minutes."

"Don't be too sure of that."

"What makes you think he doesn't like me?"

"Oh, I can tell. He has been just as nice as pie to me ever since that happened; he can't do enough to please me, but he has never mentioned your name since then."

They had entered the automobile and were riding slowly along the road in the direction of Pew Creek. There was silence between them for a time after Mildred's last remark. Finally she added:

"And there's another reason, I think."

"What in the world can it be?" replied Gordon, troubled in his mind.

There was another pause and then Mildred turned her face to his with a smile.

"Gordon," she said, "do you want to talk business with me?"

"Of course I do," he laughed. "I want to talk business whenever you want to talk business with me. What you want to talk about is just what I want to talk about."

"That is real nice of you. All right, we'll talk business. Now this is serious, you understand."

"I understand. What is your proposition? I am listening," replied Gordon, with a grin.

"Don't smile, please. Er—let me see; how will I start these negotiations? Oh, yes, I know. E——do you care to sell your property up here?"

Gordon shot a swift glance at his companion and grew serious.

"Why, I had never thought of selling it," he replied. "Do you want me to sell it?"

To Be Continued To-morrow.

$250 in Prizes for Best Solution of "The Triple Tie"

YOU read the twenty-six installments of the great baseball mystery story of "The Triple Tie" and now you have a fair idea of the simplicity of the offer The Georgian makes—how you may win $100 by working out the solution of the mystery as nearly as its author, A. H. C. Mitchell, has done as you can.

Mr. Mitchell has written the last chapter, but his copy is sealed up in a vault at the American National Bank. When all but this final chapter has been printed, The Georgian readers will be asked to submit to three competent judges, none of them connected with this newspaper, their version of what the grand denouement should be.

To the person who most closely approximates Mr. Mitchell's final chapter $100 will be awarded. Other prizes, making the total prize list $250, also will be distributed.

Here is the list of the awards:

No. 1	$100
No. 2	$50
No. 3	$25
No. 4	$15
Nos. 5 to 16, each	5

Read the 27th installment of the great mystery story and you will not need to be urged to read the succeeding chapters. The story will grip you. As you read, try to follow the author's channel of thought and when the time comes for you to sit down and write that final chapter, be ready to win one of the big cash prizes in The Georgian's great offer.

EXCURSION

From Atlanta, Carrollton, Forsyth and Intermediate Points to

TYBEE

Atlantic Beach

Jacksonville and Tampa

JUNE 20, '13

TYBEE, ATLANTIC BEACH & JACKSONVILLE, 6 Days Limit, $6.00

TAMPA $8.00, 8 Days Limit

Coaches and Sleeping Cars Reserve Berths in Advance

For Further Particulars, Ask NEAREST TICKET AGENT or W. H. FOGG, District Passenger Agt. ATLANTA, GA.

Central of Georgia Railway

THE

Ice-Kist Crankless Freezer



Just pack it—that's all! The freezer will do the rest. No crank to turn—no hard work—no dasher to clean—no glass to break—no hoops to fall off.

Be Wise! Make Your Own Ice Cream

Of course, you know that home-made ice creams, sherbets or ices are superior from every viewpoint. They are always sweet, pure and wholesome; there is a flavor and genuine goodness about them that is not found in the general run of factory products. Besides that, when you make your own preparations you know that the ingredients are always pure, and that the can is clean and sanitary. The main reason why ice cream is made in but comparatively few homes, is the work and bother connected with the old-fashioned crank freezer. That is one reason why the arrival of



The 'Ice-Kist' Crankless Freezer

will be hailed with delight by every one who is fond of ice creams, etc., because it eliminates the tedious turning of the crank entirely, and produces creams, sherbets and ices that will make your mouth water. That is one reason, but there are many others.

DON'T YOU KNOW that the enjoyment of a dish largely depends upon the manner in which it is served? Could you imagine a daintier and more appetizing manner of serving ice creams than provided for by the "Ice-Kist?"

Write us to-day for our beautifully illustrated booklet, telling all about the freezer; it is ABSOLUTELY FREE—and receive our free trial offer.

WESTERN MERCHANDISE & SUPPLY CO.

326 W. MADISON ST., CHICAGO, ILL.



COUPON

Western Merchandise and Supply Co., 326 W. Madison St., Chicago, Ill.

Please send your beautifully illustrated booklet and free trial offer of the "Ice-Kist" Freezer.

Name .....

Address .....

THE GEORGIAN'S MAGAZINE PAGE

Advice to the Lovelorn

By BEATRICE FAIRFAX.

NOT IF YOU RESPECT HER.

DEAR MISS FAIRFAX:

I am eighteen and have been flirting with a young lady about the same age. I would like to know if it would be proper for me to make an appointment? She seems also to care for me because she always flirts more and more.

G. Z.

If you respect her you will cease flirting and seek an introduction. Treat her as you would wish a sister to be treated.

CERTAINLY NOT.

DEAR MISS FAIRFAX:

I am keeping company with a gentleman of whom I think a great deal, and who is one year my senior. We have kept company for six months, and he always took a great deal of interest in me, but it seems that when my sister is with us he pays all his attention to her.

Would you kindly advise me whether or not to give him up? M.

I am sure you are a little jealous. If he preferred your sister, he would make an effort to be with her, instead of giving all his time to you.

Don't torment yourself needlessly.

Items of Interest

Polo in motor cars, which has already "caught on" in America, will be seen in England shortly. The cars will be of brilliant coloring—red, yellow and blue chassis and white wheels. A big iron hoop stretched from front to back takes off the vibration when they are overturned, and preserves the engines. There will be relief and equipment cars and ambulance wagons on the field, and they will be needed, too, for the players engage in the game in no half-hearted manner. They make excited mile-a-minute dashes for the ball, and smash-ups are inevitable.

A Russian engineer has offered to instal in the Duma an apparatus of his invention which is designed, by the mere pressure of a button, to render it impossible for any deputy to rise to his feet. In this way he claims that all demonstrations and unseemly scenes can be prevented. Mr. Rodzianko, the President of the Duma, submitted the offer for the consideration of the Presidential Board. The latter, however, was of the opinion that the Duma could dispense with such an appliance.

Among civilized nations 4 per cent of the men and 1 per cent of the women are color-blind. The Chinese are the only people free from color-blindness.

England eats six hundred tons of oysters a year, Germany three hundred and fifty tons, Holland one hundred and sixty tons.

The nightingale's song may be heard at a distance of a mile on a calm night.

Quicksilver mining is the worst occupation known for decaying the teeth.

Most spiders have eight eyes, though a few species possess only six.

Nothing Doing.

Hubby returned home rather late—well after midnight, to be precise—and, as often happens in such cases, wifey, though abed, was not asleep.

In consequence, breakfast that morning was a gloomy, silent meal. In vain hubby strove to clear the air, and by ill-timed levity to dispel the atmosphere of constraint which hung heavily everywhere.

"A penny for your thoughts, my love!" he ventured presently.

The lady thus addressed stared at him grimly.

"For two," she retorted, "I'd say exactly what I thought of you!"

Hubby made no effort to raise the bidding.

The Getaway

(Or, "Everybody's Marrying in June")

BY NELL BRINKLEY

Copyright, 1913, International News Service.

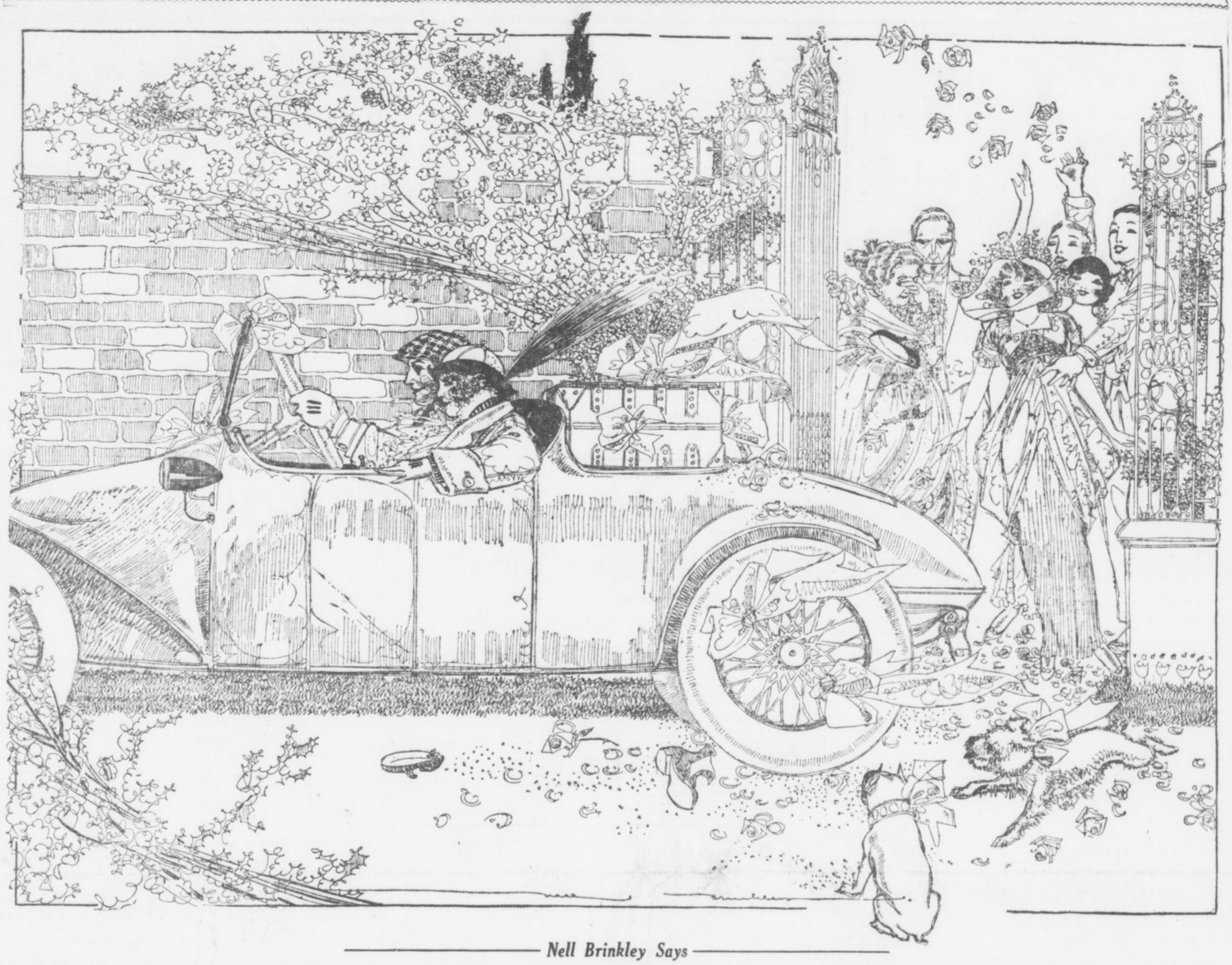

Nell Brinkley Says

MY chum and I sat on the floor. I was searching the sky, my memory, my vacation in California, my own head, which contains some astonishing things, but is sometimes woefully blank, for ideas. My chum's brown—goldy-brown—head was bended over a gown of her own manufacture that billowed and puffed like cream over her lap and on to the floor. For, let me tell you, she has a marvellous pair of fingers that make a reality, a thing that can be *worn*, out of the frock-fancies that I can draw on paper and can never wear. I reckon you would call that "making dreams come true."

"What," quoth I, "do they do in JUNE?" I meant what sport do the Bettys and Billys chase hardest in the MONTH-OF-THE-FIRST-WARM-SUN.

My chum dreamily put a "chicken's head" on the end of her thread.

"Why, they get MARRIED," ventured she, softly, putting her tapered finger squarely on the truth of the matter—as an outsider who isn't used to getting up ideas most always does when you let them in on story and picture making!

I *crowed!*—so here they are, they neither golf nor tennis, they neither swim nor drive the slender green canoe through stilly waters, they neither polo nor motor boat—none of these things do they play the hardest in June—but they do go in for one form of strenuous athletics—a long race—a race with a tears-and-laughter getaway—a flower-and-old-shoe-and-rice getaway! And the race is run in pairs—and each one falls or stands by the work of the other. For you win no prize for success in the race if one of the pair is weak-kneed and falls by the wayside—no matter how game and splendid the other running mate is.

What do they do in June? "Why, they MARRY!"

Daysey Mayme And Her Folks

By FRANCES L. GARSIDE.

TO one who habitually projects one's soul into the occult, seeking a solution of all that is dark and mysterious, life is as full of problems as a seamstress' mouth is full of pins.

And these problems are of such a diverse nature that there never were enough women's clubs to solve them. Though they meet twice a day and never see home, husbands or children in their noble effort to uplift the world to a higher plane of understanding, they can never keep abreast of the questions that spring up like dandelions in their path.

"We must come to the aid of the women," thundered Lysander John Appleton to the two fat pillow cushions that faced him when he sat in his den one evening. "We men must shirk our burden of the uplift no longer!"

Mrs. Appleton was at that moment delivering an address on "The Renaissance of the Bustle: Shall We Let It Come Back?" at the Fine Arts Club, and her daughter, Daysey Mayme, was reading a paper on "How to Get the Baby to Sleep Without Disturbing the Fundamental Actions of Its Brain Cells" before a mothers' club, and Lysander John realized that their hands were full.

A New Club.

"We will organize the Pillow Cushion Club," he said, addressing his audience, "and relieve our wives and mothers of the load of problems that their love for humanity has laid on their shoulders.

"Here are a few questions I will, with your approval, ask my own sex to settle. It is time we did something more than earn the living and pay the bills.

"Is civilization making such strides that some day we will hear of cannibals cooking a missionary in a chafing dish?

"When a woman falls down steps, should the men rush to her assistance or look the other way?

"When a flea gets off a dog and onto a man, does he ever become reunited with his family?

"Who is the wiser—the workman who does his work conscientiously or the lazy and incompetent workman who holds his place by flattery?

"Is Nemesis necessarily a female, or does the word apply to either sex?

The Fly.

"If a fly lights on a woman's face, should her husband swat it then and there? Which is for her best good—to let the fly stay on her face and scatter typhoid germs all over her countenance or swat it so hard that perchance the blow will knock the dear woman down?"

Lysander John wiped his brow, and looked searchingly at the pillow cushions. Overstuffed, just like fat society ladies, they returned his gaze with such blank expressions that he had the feeling that he had been addressing a millionaires' wives' club, and felt encouraged.

"We will take up equally vital issues at our next meeting," he said, bowing his head in dismissal.

A Generous Judge.

Lord Blackburn was one of the most conscientious men that ever meted out justice on the bench. Not long after his appointment as a judge he was trying an action in which the plaintiff sought to recover damages for an injury that had caused him the loss of an eye.

The counsel for the plaintiff, dwelling on the seriousness of the injury to his client, spoke of it as blighting his career.

"I have lost the sight of an eye, Mr. ———," interposed Mr. Justice Blackburn, "and it has not blighted my career."

The jury, not unaffected by the judge's remark, awarded the plaintiff but trifling damages.

Blackburn was conscience-stricken. He thought it over, and the next day he sent the plaintiff a check for $250.

WOMAN TOOK FRIEND'S ADVICE

And Found Health in Lydia E. Pinkham's Vegetable Compound.



Windom, Kansas.—"I had a displacement which caused bladder trouble and I was so miserable I didn't know what to do. I suffered from bearing down pains, my eyes hurt me, I was nervous, dizzy and irregular and had female weakness. I spent money on doctors but got worse all the time.

"A friend told me about the Pinkham remedies and I took Lydia E. Pinkham's Vegetable Compound and was cured. I can not praise your remedies enough, for I know I never would have been well if I had not taken it."—Miss Mary A. Horner, Route No. 2, Box 41, Windom, Kansas.

Consider Well This Advice.

No woman suffering from any form of female troubles should lose hope until she has given Lydia E. Pinkham's Vegetable Compound a fair trial.

This famous remedy, the medicinal ingredients of which are derived from native roots and herbs, has for nearly forty years proved to be a most valuable tonic and invigorator of the female organism. Women everywhere bear willing testimony to the wonderful virtue of Lydia E. Pinkham's Vegetable Compound.

If you want special advice write to Lydia E. Pinkham Medicine Co. (confidential), Lynn, Mass. Your letter will be opened, read and answered by a woman and held in strict confidence.

WITHIN THE LAW

A Powerful Story of Adventure, Intrigue and Love

By MARVIN DANA, from the Play of BARNARD VEILLER

Copyright, 1913, by the H. K. Fly Company. The play "Within the Law" is copyrighted by Mr. Veiller and this novelization of it is published by his permission. The American Play Company is the sole proprietor of the exclusive rights of the representation and performance of "Within the Law" in all languages.

By MARVIN DANA from the Play by BAYARD VEILLER.

TO-DAY'S INSTALLMENT.

"I'd dearly love to have a photograph of you, Miss Helen Turner West," he said.

The speech aroused the stolid detective to a new interest.

"Helen Turner West?" he repeated, inquiringly.

"Oh, that's the name she told me," the Inspector explained, somewhat shame-facedly before this question from his inferior. Then he chuckled, for he had sense of humor sufficient to triumph even over his own discomfiture in this encounter. "And she had me winging, too!" he confessed. "Yes, I admit it." He turned to the girl admiringly. "You sure are immense, little one—immense!" He smiled somewhat more in his official manner of mastery. "And now, may I have the honor of asking you to accept the escort of Mr. Cassidy to our gallery."

Aggie sprang to her feet and regarded the Inspector with eyes in which was now no innocence, such as had beguiled him so recently from those ingenuous orbs.

A New Appreciation.

"Oh, can that stuff!" she cried, crossly. "Let's get down to business on the dot—and no frills on it! Keep to cases!"

"Now you're talking," Burke declared, with a new appreciation of the versatility of this woman—who had not been wasting her time hitherto, and had no wish to lose it now. "You can't do anything to us," Aggie declared, strongly. There remained no trace of the shrinking violet that had been Miss Helen Travers West. Now, she revealed merely the business woman engaged in a fight against the law, which was opposed definitely to her peculiar form of business.

"You can't do anything to me, and you know you can't!" she went on, with an almost convincing tranquillity of assertion. "Why, I'll be sprung inside an hour." There came a ripple of laughter that reminded the inspector of the fashion in which he had been overcome by this woman's wiles. And she spoke with a certitude of conviction that was rather terrifying to one who had just fallen under the stress of her spells.

"Why, habeas corpus is my lawyer's middle name!"

"On the level, now," the Inspector demanded, quite unmoved by the final declarations, "when did you see Mary Turner last?"

Aggie resorted anew to her practices of deception. Her voice held the accents of unimpeachable truth, and her eyes looked unflinchingly into those of her questioner as she answered.

"Early this morning," she declared. "We slept together last night, because I had the willies. She blew the joint about half-past ten."

Burke Shook His Head.

Burke shook his head, more in sorrow than in anger.

"What's the use of your lying to me?" he remonstrated.

"What, me?" Aggie clamored, with every evidence of being deeply wounded by the charge against her veracity. "Oh, I wouldn't do anything like that—on the level! What would be the use? I couldn't fool you, Commissioner."

Burke stroked his chin sheepishly, under the influence of memories of Miss Helen Travers West.

"So help me," Aggie continued with the utmost solemnity, "Mary never left the house all night. I'd swear that's the truth on a pile of Bibles a mile high!"

"Have to be higher than that," the Inspector commented, grimly. "You see, Aggie Lynch, Mary Turner was arrested just after midnight." His voice deepened and came blustering. "Young woman, you'd better tell all you know."

"I don't know a thing!" Aggie retorted sharply. She faced the Inspector fiercely, quite unabashed by the fact that her vigorous offer to commit perjury had been of no avail.

Burke, with a quick movement, drew the pistol from his pocket and extended it toward the girl.

"What do you think I am—a fortune teller?"

"You'd better come through," Burke reiterated. Then his manner changed to wheedling. "If you're the wise kid I think you are, you will."

Aggie waxed very petulant over this insistence.

"I tell you, I don't know anything! Say, what are you trying to hand me, anyway?"

Burke scowled on the girl portentously, and shook his head.

"Now, it won't do, I tell you, Aggie Lynch. I'm wise. You listen to me." Once more his manner turned to the cajoling. "You tell me what you know, and I'll see you make a clean get-away, and I'll slip you a nice little piece of money, too."

The girl's face changed with startling swiftness. She regarded the Inspector shrewdly, a crafty glint in her eyes.

"Let me get this straight," she said. "If I tell you what I know about Mary Turner and Joe Garson, I get away?"

"Clean!" Burke ejaculated, eagerly.

"And you'll slip me some coin, too?"

"That's it!" came the hasty assurance. "Now, what do you say?"

The small figure grew tense. The delicate, childish face was suddenly distorted with rage, a rage black and venomous. The blue eyes were blazing. The voice came thin and piercing.

"I say, you're a great big stiff!" What do you think I am?" she stormed at the discomfited Inspector, while Cassidy looked on in some enjoyment at beholding his superior being worsted. Aggie wheeled on the detective. "Say, take me out of here," she cried in a voice surcharged with disgust. "I'd rather be in the cooler than here with him!"

Now Burke's tone was dangerous.

"You'll tell," he growled, 'or you'll go up the river for a stretch."

"I don't know anything," the girl retorted, spiritedly. "And, if I did, I wouldn't tell—not in a million years!" She thrust her head forward challengingly as she faced the Inspector, and her expression was resolute. "Now, then," she ended, "send me up—if you can!"

To Be Continued To-morrow.

SYNOPSIS.

Mary Turner, an orphan, employed in Edward Gilder's department store, is unjustly accused of theft and sent to prison. She is hounded by the police on her release, and finally goes to live with Joe Garson, a forger, and Aggie Lynch, a blackmailer, both of whom treat her with respect. Mary resolves to keep "within the law." She becomes the leader of a band of swindlers. Gilder's son, Dick, falls in love with her, and she marries him to be revenged on his father—and then finds that she is in love with him. Dick refuses to give her up, a demand made by his father, Mary disappears. Police Inspector Burke in an effort to aid the elder Gilder schemes to secure the arrest of Mary through "English Eddie" Griggs, a police informer. Garson plans to rob the Gilder home on a tip from Griggs. Mary hears of it and tries to prevent it, going to the Gilder home. Mary pleads with Garson to drop the robbery, and Dick enters. Garson kills Griggs when Mary corners the latter and he admits he is working for the police. Burke enters the house, a searchlight throwing its rays on the dead man's body. Mary and Dick are arrested, because Mary tells Burke that Dick shot Griggs in defense of his home. The District Attorney tries to quash the case against young Gilder. Inspector Burke obtains from Miss Helen Travers West, daughter of a prominent railroad official, a promise that she will tell something about Mary.

Now go on with the story.

"How long has she owned this gun?" he said, threateningly.

Aggie showed no trace of emotion as her glance ran over the weapon.

"She didn't own it," was her firm answer.

"Oh, then it's Garson's!" Burke exclaimed.

"I don't know whose it is," Aggie replied, with an air of boredom well calculated to deceive. "I never laid eyes on it till now."

The Inspector's tone abruptly took on a somber coloring, with an underlying menace.

"English Eddie was killed with this gun last night," he said. "Now, who did it?" His broad face was sinister. "Come on now! Who did it?"

Aggie became flippant, seemingly unimpressed by the Inspector's savageness.

"How should I know?" she drawled.

Smoothest, Softest Talcum Powder Made

10¢ a box

Air-Float TALC

Borated. Delightfully Perfumed. White or Flesh Tint. Guaranteed pure by

TALCUM PUFF CO., Miners and Manufacturers Bush Terminal Bldg., Brooklyn, N. Y.

PURE WATER Necessary TO GOOD HEALTH

CASCADE SPRING WATER

Purest and Best Water in the South.

A Delightful Table Water

Indorsed by Physicians Everywhere.

Delivered to your home daily direct from the springs. Order by mail or telephone.

Cascade Water Co.

R. F. D. No. 1.

Phone, Atlanta 5856-A.



The New Grand Central Terminal New York City

Your train will arrive at this wonderful terminal, the most conveniently arranged in the world, if you use the famous

Mid-Day Limited

from Cincinnati to

New York

Leaves Cincinnati 12:10 noon Arrives New York 9:11 a. m.
Arrives Boston 11:55 a. m.

New York Central Lines

Big Four—"The Water Level Route"

Four Other Fast Trains

Leave Cincinnati	Arrive New York	Arrive Boston
8:30 a. m.	7:55 a. m.	10:40 a. m.
3:00 p. m.	3:45 p. m.	6:05 p. m.
6:05 p. m.	5:00 p. m.	8:15 p. m.
12:05 a. m.	10:10 p. m.	6:50 a. m.

Ask for a copy of our "Guide to New York City." It contains valuable and interesting information about the Metropolis. Sent on receipt of five cents in stamps. Apply to New York Central Lines Travel Bureau, 1225 La Salle Street Station.

Full particulars regarding this service and any assistance in planning your trip will be gladly furnished on application to

E. E. SMITH
Traveling Passenger Agent
ATLANTA, - GEORGIA

CLABBY CLIMBS HIGH AMONG 158-POUNDERS

By Sol Plex.

Jimmy Clabby, gentleman, is very much in that race for the middleweight championship this morning. So is Jack Dillon. Only a few months ago few of the critics could see anybody except that well-known trio—Papke, Klaus and McGoorty. Since then Papke has lost on a foul to Klaus. Klaus has been whaled by Dillon, though not in a decision contest, and McGoorty, recently dropped a decision to Clabby in twelve rounds at Butte.

The reports received on the Butte affair puzzled fans somewhat. A study of the rounds fails to show where Clabby was entitled to the verdict, but it may be that the referee knew more about what was going on in that arena than did the correspondents. McGoorty scored two crashing knockdowns in the opening round. He must have got an awful mauling after that to make the decision a just one. Two clean upsets will offset a lot of points scored in other ways in a twelve-round set-to. Clabby did not floor Eddie in any round.

Clabby Deserves Credit.

But no credit must be taken from the Hammond flash. He proved his gameness and class beyond a question. Jimmy weighed some seven pounds less than his hard-hitting foe. Then he took a pair of awful wallops on the chin, came back, and made the referee believe he deserved the shade. That is certainly going some.

McGoorty is the big puzzle of the middleweight division. As a first-round fighter he possibly is even better than was Stanley Ketchel. But if he connects with his famous left hook in the opening period and fails to stop his man, he invariably explodes. Dave Smith and Jack Harrison sat down for him after the first punch. He also nailed Hugo Kelly, when the latter was ancient. It was in the first round, too, and Hugo sat down. But he got up and the rest of the way had Eddie missing often. McGoorty lacks something in the finishing line. He can upset them, but he seldom stops them, even when they are helpless. Surely he ought to have beaten Clabby in Butte. Jim weighed but 151 and from all accounts was saved by the bell ending the first round. Yet he came right back and got an even break in the second session.

Middles Promise Action.

Jack Dillon has been trying to sign up with Papke. Clabby stated before he went North that he was willing to fight the Kewanee Thunderbolt at catchweights. That's courage, for Papke can fight in great shape at 158. Clabby has boosted himself many notches in the scramble by his win over McGoorty and with this new confidence will have to be considered right up in the running henceforth. Frank Klaus is itching to wipe out that Indianapolis defeat at Dillon's hands.

So there is prospect of plenty of action among the middles. The only trouble is that they don't travel far enough to get any place. They can't settle this old dispute, in no-decision bouts.

PRIVATE SHIP NEW PLAN FOR WORLD BALL TOUR

NEW YORK, June 18.—The latest plan for the world tour of the New York Giants and Chicago White Sox next winter is for the teams and the accompanying party to charter their own ship and go all the way around in it. The idea has been suggested to Comiskey by Ban Johnson.

The American League president has talked with steamship officials and says a vessel can be had. He thinks about 200 persons could make the trip in the special boat and says the cost per person for the trip would be reduced to about $1,200. Ban expects to go along and if he does will call the annual meeting of the American League for November so he can catch the boat.

Johnson says if the ship does go to the antipodes he will come home from China, as he does not want to be away three or four months.

COACH CUNNINGHAM TO BE LAWYER IN ATHENS

ATHENS, GA., June 18.—Coach W. A. Cunningham, who has directed Georgia's activities on the gridiron for several seasons and who is now in full charge of all athletics at the university, will become an alumnus of the Red and Black next Wednesday when he is awarded his degree as a bachelor of law. Cunningham is also an alumnus of Vanderbilt, having received his A. B. degree there several years ago. He will live in Athens and continue his connection as coach, along with his practice of law in the summer and when not actually engaged on Sanford Field.

FRANK TO TAKE PROTEST INTO COURTS OF STATE

MEMPHIS, TENN., June 18.—That Manager Frank will not abide by the decision of the league's chief executive, declaring the New Orleans-Montgomery player exchange null and void, was indicated to-day, when the New Orleans pilot announced he might institute legal proceedings as a final measure to force President Jones to fulfill his own proposition.

Frank has talked the matter over with several prominent local attorneys, who assured him that he has excellent grounds for such proceedings. It is likely that Frank will wait until the club returns home before filing the suit.

PACKEY M'FARLAND HURLS CHALLENGE AT RITCHIE

CHICAGO, June 18.—Packey McFarland, lost to the ring for several months, is ready to resume fighting and to-day hurled a challenge at Willie Ritchie, lightweight champion of the world. Ritchie's refusal to do 133 pounds ringside for Joe Rivers caused McFarland to come out of his hiding. He makes it clear that if Ritchie wants to do battle at 133 pounds four hours before ring time he can close at once. McFarland says the same challenge goes for any of the glove wielders. The stockyards Irishman has had a good rest and plans taking on matches now as fast as they come along.

GEORGIAN SPORTS COVERED by EXPERTS

Bringing Up Father

Copyright, 1913, International News Service.

By George McManus

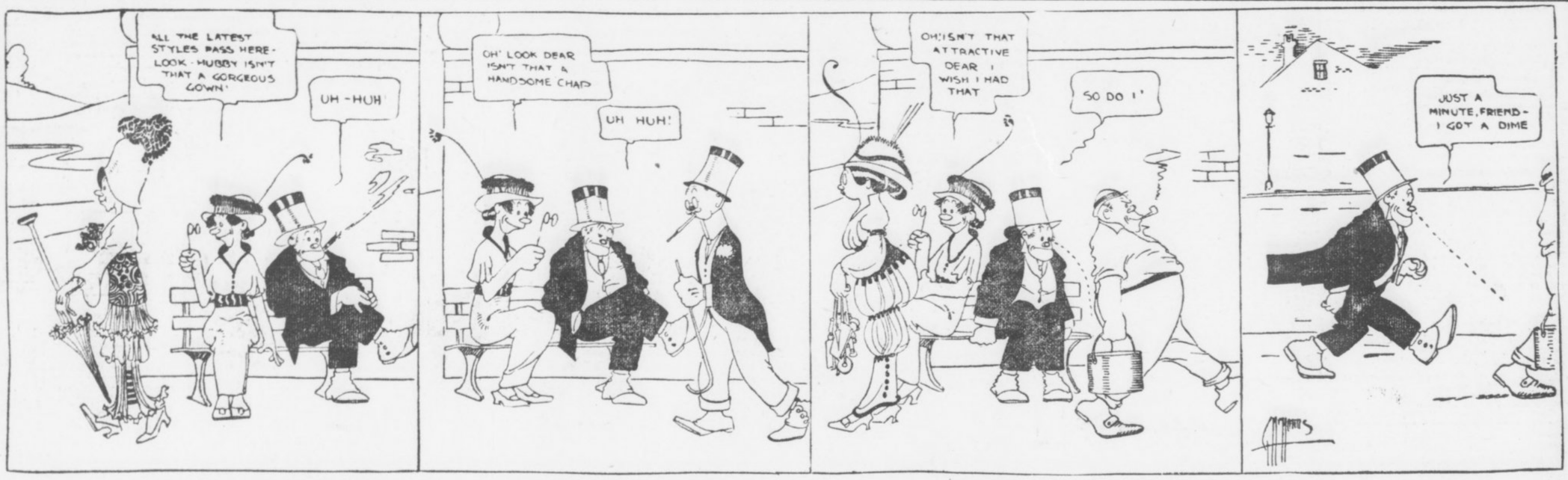

A Bit On the Side

Time and tide wait for no man, but many a geke is doing time for having taken things that were not tied.

* * *

With a few years' seasoning Otto Hess should develop into quite a pitcher.

* * *

A New Jersey man dreamed he was witnessing a baseball game and became involved in a scrap with the umpire. He awakened in a hospital. He should discard the dope and use a needle, then perhaps he may have a nightmare and dream he is witnessing the running of a derby.

* * *

Among the horses running on the Kentucky tracks this spring is White Wool. This horse also accounts for the shrinkage in certain bank rolls.

* * *

A wealthy New York man has built a fence 150 feet high around his mansion. Ten to one he's a baseball magnate.

* * *



* * *

Larry Sutton, scout for the Cubs and the Dodgers, says he always makes known his presence when he is watching a player in a bush league town. He lets the player know he is there so said player can prove HE is there. Some class to the system at that.

* * *

DIPPY DEPARTMENT.

(Conducted by Miss Ura Knutt.)

Miss Knutt—At what age should a young girl marry? I am 47 and thinking seriously of matrimony.

CAUTIOUS CORINE.

It is high time you was thinking seriously of matrimony, Cor. A girl should not marry until she has reached the age of common sense, and then she won't want to.

* * *

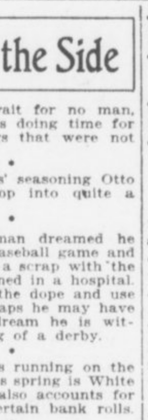

* * *

A Pittsburg man bought an auto for $4,000 and after owning it a month sold it for $4. He probably saw the first month's repair bill and decided to save his money.

* * *

Speaking of self-control, the gent who possesses this valuable faculty will refrain from laughing when the umpire gets a wallop with the ball.

EXCURSION.
Tybee, Jacksonville, Atlantic Beach, $6.00; Tampa, $8.00, round trip, June 20. Ask the Ticket Agent, Central of Georgia Railway.

Millionaire Oarsmen For Harvard and Yale Boats

Morgan and Harriman Boys Among Competitors

By L. R. Murdoch.

A tremendous fortune—hundreds of millions—is represented by the Yale and Harvard crews which will race on the Thames Friday afternoon for the aquatic supremacy of those two classic institutions. The greatest wealth is, as usual, in the Harvard boat. But the Yale crew, as well as Harvard, stands for more money, by millions and millions, than any other that ever took the water.

In next Friday's race there will be, in a way, a struggle between the Morgan and Harriman families, two of the richest in America, or in the world, for that matter. The Morgans are at Harvard; Averill Harriman at Yale.

The most of Yale's millions are in the "brainery" of the crew—that is, in the land direction of the eight. W. Averill Harriman, the young coach and manager, is one of the two future heirs of the $78,000,000 of his late father, E. H. Harriman. Payne Whitney, formerly a Yale crew captain and now one of the coaches, has a fortune estimated at $30,000,000, inherited from his father, the late William C. Whitney.

George St. John Sheffield, of Attleboro, Mass., another coach and member of the rowing committee, is reported to be a millionaire.

Crocker a Millionaire.

The only member of the rowing squad itself who is immensely rich is Billy Crocker. He is one of the heirs to the Crocker fortune of some $10,000,000 in San Franisco.

Nearly all of the Harvard oarsmen—particularly those in the first crew—are rich. Some of them are multi-millionaires or belong to multi-millionaire families. It has been heralded broadcast that the crew squad represents $45,000,000. That is away short of the mark. The Morgans alone represent about twice that. And there are many other millionaire families whose names appear in the crew list.

E. D. Morgan, Jr., is one of the heirs of his father of the same name, who is considered worth some $40,000,000. He rows on the first crew. J. S. Morgan, Jr., grandson of the late J. Pierpont Morgan, rowe on the second crew. His family is supposed to be worth fully $50,000,000.

Some More Millionaires.

Harwood, Stratton and Mills are considered rich, but are not understood to be in the millionaire class. Trumbull's family is believed to count its property in seven figures. Goodale's family is rich, and Chanler's is supposed to be in the millionaire ranks. Captain Abeles and his brother, both coxswains, are believed to represent about half a million.

Young von L. Meyer's family is supposed to be worth fully $5,000,000. Gallagher, substitute coxswain, has a wealthy family.

Rival Crews Represent $200,000,000 Fortune

These figures show the estimated wealth of the families whose sons are connected with the Yale and Harvard crews, which will settle their respective university's dispute on the Thames Friday. Each crew represents more than a hundred million dollars. It is the richest collection of athletes who have ever competed in an American sporting event:

HARVARD.		YALE.	
E. D. Morgan, Jr.	$40,000,000	W. Averill Harriman	$78,000,000
J. S. Morgan	50,000,000	Payne Whitney	30,000,000
Von L. Meyer	5,000,000	G. St. J. Sheffield	1,000,000
Cutler	Millionaire	(These men are coaches and rowing committeemen.)	
Curtis Brothers	"	Billy Crocker	10,000,000
Meyer	"		
Saltonstall	"		
Carver	"		
Trumbull	"		
Chanler	"		

FOOD FOR SPORT FANS

By GEORGE E. PHAIR.

THE NATIONAL ROUGH HOUSE.

I met him coming from the baseball park
And bade him tell me tidings of the fray.
He lit his cigarette and answered:
"Hark.
The pastime came about in this here way":

FIRST INNING.

"McGlake came strolling up to bat
And Hogan swung and knocked him flat.
And up stepped little Bill McGraw
And walloped Hogan on the jaw.
And Johnson hit McGraw a clout
Which made the third and final out.

SECOND INNING.

Bill Jones stepped up and took his place
And Meyer spiked him in the face,
And Murphy walked on Meyer's brow
And got a clout from Oscar Howe.
Smith hammered Howe upon the skonce
And closed the inning for the nonce.

THIRD INNING.

Malone stepped up to hit the ball
And got a clout from Sammy Hall,
And Hall went out the same old way
When he was hit by Oswald Shea.
McInnis blackened Oswald's eye
And thereby made the score a tie—

"I crave to know who won the game," I cried;
"Who pitched and who produced the winning swat?"
He looked on me with pity and replied:
"Such little trifles I have clean forgot."

Mr. Tinker's fine for rough-housing may strike him in a vital spot, but it is no punishment to be prohibited from playing in Cincinnati.

WHAT'S THE USE.

A baseball magnate looked upon the blue and cloudless sky,
And as he saw the sunlit scene a tear was in his eye.
In every corner of his park the summer sunlight stole,
But every shaft of sunshine was an arrow in his soul.
And when I asked him why he wept he raised his voice to say:
"Ten thousand dollars' worth of sun and not a game to-day!"

As we go to press the pastime of cup-lifting is not encouraged on this side. Persons who dabble in the pastime of yachting should have a care.

Americans just happen to be lacking in technique in polo, in yachting, in tennis and in various other sports. The sole trouble with the Americans is that the bounders refuse to lose.

MORPHINE
Opium, Whiskey and Drug Habits treated at Home or at Sanitarium. Book on subject Free. DR. B. M. WOOLLEY, 21-N, Victor Sanitarium, Atlanta, Georgia.

SANTAL CAPSULES MIDY
CATARRH OF THE BLADDER
Relieved in 24 Hours
Each Capsule bears the name MIDY
Beware of counterfeits

Tennis Tourney Is Speeding Up a Bit

Some fast matches will be witnessed at the courts of the Piedmont Driving Club on Wednesday afternoon as the players in the Georgia State championship tennis tourney are being narrowed down to the best. Playing began promptly at 10:30 o'clock Wednesday, as it had been found that morning matches must be played if the tournament is to be finished this week. Men's singles and consolation singles were played at the morning meet; various other matches will be played in the afternoon.

It seems now that the fight for the championship in the men's singles has narrowed down to Thornton, the present champion, and C. Y. Smith, E. V. Carter, Jr., and B. M. Grant. One of these men will have the opportunity of meeting Thornton.

It is said that Atlanta will be represented at the Southern tennis championship tournament, which begins at New Orleans June 23, by Nat Thornton and C. Y. Smith, and they should easily carry away the honors for Atlanta.

IT IS COOL AND COMFORTABLE IN THE GREAT NORTH WOODS AND LAKE COUNTRY OF WISCONSIN AND NORTHERN MICHIGAN.

Hundreds of inland lakes and streams with gamey fish and delightful summer resorts equipped with all conveniences necessary for the full enjoyment of the vacation period.

The finest of fishing, bathing, boating, yachting, golfing and tennis, or you may take automobile tours through the adjacent country where the soft balsam of the pines pervades the air.

Madison, Waukesha, Lake Geneva, Milwaukee, Green Lake, Devil's Lake, Manitowish, Woodruff, Eagle River, Gogebic, and hundreds of other resorts and camping places are reached by the direct lines of the Chicago and Northwestern Railway from Chicago. Printed matter and full particulars on application to F. C. Bush, General Agent, C. and N. W. Ry., Brown-Marx Building, Birmingham, Ala.

BIG RACING BILL FOR SATURDAY; RICHARDS COPS

WHEN the Atlanta Motordrome is thrown open Saturday night for another evening of racing by electric light, the now historic duel between Jock McNeil and his J. A. P. motor and "Tex" Richards and his Indian will be resumed. They had another tilt last night, before a really brilliant audience that circled the quarter-mile track four deep, but it wasn't conclusive.

Jock's motor, which seems to be as delicate as it is fast, threw a charley-hoss in the final heat of the Georgia Sweepstakes, and Richards romped home a winner.

In the Motordrome Purse McNeil was forced to ride on a borrowed machine. Saturday night he and Richards will settle down to it in earnest to determine the best man at the track.

Richards a Big Winner.

Richards swept it clean Tuesday night in a series of races that kept the nerves of a huge audience a-tingle and stirred their enthusiasm to a pitch that has not been reached here in the memory of the modern speed fan.

In the Sweepstakes he won a qualifying heat from Renel and Shields. In the finals he met Renel, Lockner and McNeil and won by a comfortable margin, though it was a thrilling contest. In the Motordrome Purse McNeil (on a borrowed machine) and Lockner thrashed it out with Richards, and though they pressed him close and made him ride the four miles in 3:04 2-5, they could not overhaul him.

In the special match race Renel defeated Harry Glenn, who in turn beat Luther. This race created vast enthusiasm.

Real Society Affair.

Altogether, the meet was a grand success and established motordrome racing in Atlanta on the firmest sort of basis. The very highest class of amusement lovers patronized the affair, and there hasn't been such a gathering of automobiles since Speedway days as was packed in around the motordrome Tuesday night.

Night racing is amazingly spectacular. The lights, the music, the hum of the motors, the pound of the tires on the board track, the swish of the wind as the drivers tear by, the brilliant audience, the cheering and applauding, and, on the steep board track, the neck-risking, blood-stirring contests between expert riders traveling at a speed so great as to be uncanny.

There is small wonder that motordrome racing is sweeping the country as no sport has swept it in very many years and that Atlanta is more stirred up over it than it has been over any sport except baseball since Father Chadwick was a little boy.

Nearly everybody in Atlanta reads The Sunday American. YOUR advertisement in the next issue will sell goods. Try it!

Joe Bean
WILL WRITE ON
"BUILDING MEN"
Exclusively for Hearst's Sunday American
Beginning Next Sunday
¶ Joe Bean, manager of Atlanta playgrounds, physical director of the Atlanta Athletic Club and Marist College, has been building boys into strong, healthy men for years ¶
You can learn his secrets only in The Sunday American

RINGSIDE NOTES

The Johnny Coulon-Kid Williams go scheduled to take place at Baltimore on July 4 has been switched to Los Angeles. The bantamweight champion refused to stand for a Baltimore man as referee and the police authorities in the Maryland city refused to stand for an out-of-town official.

* * *

George "Knockout" Brown, the famous Greek middleweight, wants to come to Atlanta for a fight with either Jack Dillon or Frank Klaus. Brown is at present in Chicago, but the game around the Windy City is rather quiet now. A match between Dillon and Brown should prove a corker.

* * *

The Danny Morgan boxing stable suffered a severe blow the other night. Young Ahern was stopped by Mike Gibbons; Jack Denning was handed a neat lacing by Tom Gibbons, while the Jim Savage-Sailor White go was called no contest. All this happened on Friday, the 13th.

* * *

Charlie White, the Chicago sensation, will not lack for admirers when he stacks up against Jack Britton at New Orleans on July 4. The Pelican City fans, who saw White stop Thomas recently are saving their pennies these days to back the Chicagoan.

* * *

Frank Klaus threatens to leave for Australia. The Pittsburg middleweight is getting sick of the ten-round game and wants to get some battles over the derby distance. The Western promoters are giving all their attention to the lightweights now and are not paying much notice to the middles.

* * *

Eddie Murphy, the Boston lightweight, who recently held Jack Britton to a draw at Kenosha, Wis., will meet Harry Trendall in a scheduled eight-round affair at St. Louis on Wednesday night. They have agreed to weigh 135 pounds at 3 o'clock.

* * *

Cyclone Johnny Thompson is to get back in the game again. The veteran boxer is billed to meet Tim O'Neil at Aurora on July 4. This will be Thompson's first fight in over a year.

* * *

Reports from the other side say that Harry Lewis has made quite a hit with the London sports. Harry has won four of his last five fights.

* * *

Charley Ledoux has arrived on the coast. The French bantamweight will start training at once for his 20-round engagement with Eddie Campi at Los Angeles, June 24. The winner will meet the victor of the Coulon-Williams bout.

* * *

A return match between Britt and Jimmy Grant would surely prove a hummer. Although Grant holds a knockout win over Spider, the latter seems to have improved greatly in the past few months.

GRAND NOW MATINEE 2:30 TONIGHT 8:30
GEO. KLEINE PRESENTS
"QUO VADIS"
The Sensational Photo-Play in 3 Acts and Eight Scenes. A Modern Marvel.
Matinees 25c Nights 25c and 50c

FORSYTH Matinee To-day 2:30 To-Night at 8:30
The Famous Cartoonist BUD FISHER Creator of "Mutt & Jeff"
PAULINE WELCH—The Lawn Party
3 LEIGHTONS AND OTHERS
NEXT WEEK GERTRUDE VANDERBILT The MUSICAL Comedy Star

MOTOR RACES
SATURDAY, JUNE 21, 8:15

BASEBALL
TO-DAY
Nashville vs. Atlanta
Ponce DeLeon Park
3:45 o'Clock

SKATING RINK OPEN
AT PONCE DE LEON
The beautiful, brilliantly lighted skating arena at Ponce DeLeon is now open for the season.
Join the Skating Throng and Enjoy the Summer
SESSIONS---2:30 to 5 P. M.; 8 to 11 to P. M.

FREE RAG-TIME CONTEST
WEDNESDAY 3 P. M.
WEATHERHOLT HALL---72 N. Broad St.
Atlanta's Most Expert Players Will Compete With Player-Piano
Frank Hammond, Executive Secretary, Will Act as Judge.
EVERYBODY INVITED---IT'S ALL FREE

RACE TIGHTENS UP; MOBILE IS SLIPPING BACK

By Percy H. Whiting.

THE race in the Southern League is tightening up like a cheap suit on a rainy day. The Lookouts, going at an unexpected speed, thanks to Coveleskie's great hurling and Elberfeld's wonderful playing, are now only 4 1-2 games behind the Gulls. The Mobile team lost a double-header Tuesday that dropped it back a good bit. Montgomery is just .001 behind Chattanooga. Atlanta is only half a game behind Montgomery. Nashville is but three games back of the Crackers. Memphis is only half a game behind Nashville. Birmingham is only one game behind Memphis. Only five games separate the second team from the seventh.

Verily, it groweth some torrid in this Dixie country, in more ways than the thermometer shows.

* * *

TWO smashing hits in the thirteenth inning of the ball game at Ponce DeLeon Park yesterday busted the giddiest tie of the season on local lots and gave the Crackers a victim. The score was seven to six, which is admitted to be very close and which was a good deal closer yesterday than it looked.

The game proved one thing—that if the Cracker pitchers can hold the opposition long enough the Cracker batters will always wallop in with the hits necessary to win. But sometimes it is an awfully trying wait.

For instance yesterday:

Conzelman pitched a most excellent game of ball against the Nashville club, a game that was calculated to bring victory.

Of course the Vols made 10 hits off his delivery in thirteen innings, but earned runs were scarce and if an error in the outfield had not let in Gibson when perfect playing would have held him on bases, Conzelman would have been the winner at the end of the ninth.

* * *

THEN the excitement did get plentiful, for sure. Schwartz made a single in the tenth but couldn't get anywhere. In the same inning Bailey walked and stole but couldn't get past second. In the eleventh both sides went out one-two-three. In the first of the twelfth More got to first. He was sacrificed to second by Daley and went to third on Callahan's fly to the outfield. This put it up to Perry, but he grounded feebly to Alperman.

Long opened the last of the twelfth with a single through More. He was sacrificed by Welchonce, hugged the bag after Alperman's short pop to Callahan and died there when Bailey hit a foul fly to Schwartz.

* * *

WHEN the thirteenth rolled around the fans were hysterical. Conzelman got Schwartz, Young and Lindsay in quick and satisfying succession.

Then came the last half of the thirteenth.

Wally Smith, mighty clouter, swung his well-known willow against the sides of a Reach sphere and it jolted a small boy off the far corner of the sign board. On this terrific wallop Smith took third.

Of course the fans had a hunch right then that it was all up with the Vols for that day and their suspicions were quickly confirmed, for Bisland laced into the first ball pitched him, sending it flying past Schwartz for a clean, conclusive, concluding single. And the game was over.

Up to the tenth inning you would have wrecked your imagination in trying to picture it a great ball game. Neither team was fielding as well as it knew how. The Crackers, after getting a lead that looked as safe as a government bond, kissed away one-third of it in the eighth inning and the other two-thirds in the ninth.

There's one thing about the Crackers—give them time and they will spring a batting rally that will beat any team. The Vols gave them until the thirteenth, and they did the rest.

AUTO FOR JAKE DAUBERT; "BAD LUCK," SAYS MACK

BROOKLYN, June 18.—Local fans are so delighted with the showing of the Dodgers that they have started a popular subscription to buy Jake Daubert, captain and first baseman, an automobile.

When Connie Mack, manager of the Athletics, heard about the Daubert automobile fund, he at once wired President Ebbets, of the club: "Don't let them do it; it's bad luck." Connie always has blamed automobiles for the long losing streak encountered by the Athletics at the beginning of last season.

GEORGIAN SPORTS COVERED by EXPERTS

All Members of This Club — By George McManus

Copyright, 1913, International News Service



Silk Hat Harry's Divorce Suit — His Honor's Glims Go Wrong

Copyright, 1913, International News Service.



Elberfeld in Fight For Batting Honors

Scrappy Kid Elberfeld is now close on the heels of Dave Robertson and Tommy Long for the batting leadership of the Southern League. The Chattanooga manager gained two points on his rivals yesterday, jumping from .345 and .348, while Long and Robertson picked up 1 point each.

Elberfeld is now five points behind Robertson for second honors and the way the Kid is hitting he may pass the Mobile slugger before the week is over. Long continues to pound the ball at a merry clip.

Welchonce fell one point below Sloan yesterday and is now fifth in the standing.

Here are the averages to date:

	A.B.	H.	Pct.
Long	233	85	.365
Robertson	218	77	.353
Elberfeld	204	71	.348
Sloan	243	79	.325
Welchonce	244	79	.324
Knisely	131	42	.321
W. Smith	216	68	.315

ASKS WAIVERS ON 2 YANKEES.

NEW YORK, June 18.—Manager Chance, of the New York Yankees, to-day asked waivers on Pitcher Caldwell and Catcher Sterrett.

BASEBALL SUMMARIES

SOUTHERN LEAGUE.

Games Wednesday.

Nashville at Atlanta. Ponce DeLeon. Game called at 3:45 o'clock.
Chattanooga at Birmingham.
Mobile at Montgomery.

Standing of the Clubs.

	W.	L.	Pc.		W.	L.	Pc.
Mobile	40	26	.606	N'ville.	30	32	.484
C'nooga	32	27	.542	M'phis.	29	32	.475
Mont.	33	28	.541	B'ham.	27	32	.458
Atlanta	32	28	.535	N. Or.	22	40	.355

Tuesday's Results.

Atlanta 7, Nashville 6 (13 innings).
Chattanooga 8, Birmingham 2.
New Orleans 6, Memphis 4.
Montgomery 4-11, Mobile 3-5 (first game, 12 innings.)

SOUTH ATLANTIC LEAGUE.

Games Wednesday.

Charleston at Jacksonville.
Albany at Macon.
Columbus at Savannah.

Standing of the Clubs.

	W.	L.	Pc.		W.	L.	Pc.
S'v'nah.	38	13	.745	J'ville.	23	26	.469
C'bus.	27	22	.551	Chas'n.	19	32	.373
Macon	27	22	.551	Albany	14	33	.298

Tuesday's Results.

Savannah 3, Columbus 2 (10 innings.)
Charleston 6, Jacksonville 3.
Macon 8, Albany 6.

AMERICAN LEAGUE.

Games Wednesday.

Cleveland at Washington.
Chicago at Philadelphia.
St. Louis at New York.
Detroit at Boston.

Standing of the Clubs.

	W.	L.	Pc.		W.	L.	Pc.
Phila.	41	12	.774	Boston	23	27	.460
C'land.	36	20	.643	Detroit	24	35	.407
W'ton.	30	25	.545	S. Louis	22	39	.361
C'cago.	30	27	.526	N. York	13	39	.250

Tuesday's Results.

St. Louis 7, New York 4.
Washington 6, Cleveland 3.
Philadelphia 7, Chicago 1.
Boston 7-3, Detroit 1-4.

NATIONAL LEAGUE.

Games Wednesday.

Boston at Pittsburg.
New York at Cincinnati.
Philadelphia at Chicago.
Brooklyn at St. Louis.

Standing of the Clubs.

	W.	L.	Pc.		W.	L.	Pc.
Phila.	32	16	.667	Boston	23	27	.531
N. York	30	19	.612	P'burg	24	29	.453
Ch'go	30	25	.545	S. Louis	23	32	.418
B'klyn.	26	23	.531	C'natl.	19	36	.345

Tuesday's Results.

Boston 1, Pittsburg 0.
Chicago 4, Philadelphia 0.
New York 6, Cincinnati 2.
Brooklyn 8, St. Louis 3.

EMPIRE STATE LEAGUE.

Games Wednesday.

Valdosta at Americus.
Thomasville at Waycross.
Cordele at Brunswick.

Standing of the Clubs.

	W.	L.	Pc.		W.	L.	Pc.
V'dosta	25	12	.676	W'cross	16	20	.444
Cordele	23	16	.590	A'cus.	16	23	.410
T'ville.	19	18	.514	B'wick.	15	25	.375

Tuesday's Results.

Cordele 2, Brunswick 1.
Valdosta 3, Americus 1.
Thomasville 3, Waycross 2.

GEORGIA-ALABAMA LEAGUE.

Games Wednesday.

Newnan at Talladega.
Anniston at Opelika.
Gadsden at LaGrange.

Standing of the Clubs.

	W.	L.	Pc.		W.	L.	Pc.
G'den.	23	14	.622	An'ton.	17	20	.459
Opelika	20	16	.556	N'nan.	17	21	.447
T'dega.	19	18	.514	L'Gr'ge.	15	22	.405

Tuesday's Results.

LaGrange 9, Gadsden 3.
Opelika 7, Anniston 6.
Newnan 7, Talladega 2.

OTHER RESULTS.

American Association.

Columbus 5, Milwaukee 2.
St. Paul 4, Toledo 1.
Minneapolis 10, Indianapolis 9.
Louisville 9, Kansas City 1.

Cotton States League.

Jackson 3, Pensacola 1.
Selma 7, Meridian 2.
Columbus 15, Clarksdale 4.

Virginia League.

Petersburg 5, Norfolk 2.
Richmond 1, Newport News 0.
Portsmouth 6, Roanoke 1.

International League.

Rochester 7, Baltimore 5.
Rochester 6, Baltimore 3.
Newark 7, Toronto 1.
Providence 7, Montreal 6.
Buffalo 4, Jersey City 2.

Carolina Association.

Greensboro 8, Charlotte 0.
Asheville 3, Winston-Salem 1.
Durham 6, Raleigh 5.

Appalachian League.

Bristol 9, Morristown 4.
Johnson City 7, Knoxville 1.
Johnson City 4, Knoxville 1.

Texas League.

All games called off, rain.

Federal League.

Covington 10, Chicago 6.
Indianapolis 4, Pittsburg 3.

College Results.

Yale 2, Harvard 0.
Cornell 7, Pennsylvania 3.
Holy Cross 2, Boston College 0.

College Games Wednesday.

Yale vs. Harvard, at Cambridge.
Brown vs. Alumni.

THOMAS TO COACH WESLEYAN.

DELAWARE, June, 18.—Roy K. Thomas, a graduate of Olivet College, Michigan, and now a post graduate student in the University of Chicago, was yesterday chosen as Ohio Wesleyan's new athletic coach. He has had three years' experience at Fairmount College, Kansas.

TOBACCO HABIT You can conquer it easily in 3 days, improve your health, prolong your life. No more stomach trouble, no foul breath, no heart weakness. Regain manly vigor, calm nerves, clear eyes and superior mental strength. Whether you chew or smoke pipe, cigarettes, cigars, get my interesting Tobacco Book. Worth its weight in gold. Mailed free. E. J. WOODS, 534 Sixth Ave., 746 M., New York, N. Y.

Red Nelson Bought For Nashville Team

NASHVILLE, TENN., June 17.—Another Cincinnati cast-off has been added to the local pitching staff in Red Nelson, a right hander, who has been carried all this season by Joe Tinker, according to a message received last night from President W. G. Hirsig, who is now in Ohio on business.

Nelson is a slabman of experience, however, and may prove a valuable addition to the local staff.

TUESDAY'S GAME.

The box score:

Nashville.	ab.	r.	h.	po.	a.	e.
Daley, lf.	5	2	1	3	0	0
Callahan, c.	5	1	2	5	0	0
Perry, 3b.	5	0	1	1	3	0
Schwartz, 1b.	6	0	1	12	0	1
Young, rf.	6	0	1	3	0	0
Lindsay, ss.	6	1	1	3	2	0
Goalby, 2b.	5	1	1	4	4	0
Gibson, c.	5	1	2	5	2	1
Beck, p.	3	0	0	0	3	0
**Noyes	0	0	0	0	0	0
More, p.	1	0	0	0	1	0
Totals	47	6	10	*36	15	3

Atlanta.	ab.	r.	h.	po.	a.	e.
Long, lf.	5	1	2	3	0	1
Welchonce, cf.	5	0	1	5	0	0
Alperman, 2b.	5	2	0	4	2	1
Bailey, rf.	4	1	1	3	0	0
Smith, 3b.	4	2	2	0	5	0
Bisland, ss.	4	0	1	2	8	1
Agler, 1b.	4	1	0	17	1	0
Chapman, c.	4	0	0	5	3	0
Conzelman, p.	5	0	3	0	0	0
Totals	40	7	10	39	19	3

**Hit for Beck in ninth.
*None out when winning run was scored.

Score by innings:

Nashville .....002 010 012 000 0—6
Atlanta .....300 200 010 000 1—7

Summary: Two-base hits—Daley, Gibson. Three-base hits—Long, Bailey, Smith. Double play—Perry to Goalby to Schwartz. Innings pitched by Beck, 8 with 6 hits, 6 runs. Struck out—By Conzelman, 5; by Beck, 4; by More, 1. Bases on balls—Off Conzelman, 1; off Beck, 5; off More, 1. Sacrifice hits—Smith, Bisland, Perry, Noyes, Long, Daley, Welchonce. Stolen bases—Callahan, Goalby, Bailey. Passed ball—Chapman. Hit by pitched ball—By Beck, Alperman. Wild pitch—Conzelman. Time—2:40. Umpires—Rudderham and Fifield.

MONEY

LOANED TO SALARIED MEN AT LAWFUL RATES ON PROMISSORY NOTES Without Endorsement Without Collateral Security Without Real Estate Security

NATIONAL DISCOUNT CO.

1211-12 Fourth National Bank Bldg.

Scores 112 to 98; But Count Not Finished

ROSSITER, PA., June 18.—Experts to-day had only partially completed compiling the box score showing the result of the baseball game played between the teams of Upper and Lower Rossiter yesterday for the championship of the town, but were able to announce that the score was 112 to 98. The summary showed the following:

Forty-two home runs, 53 triples, 73 doubles and 74 errors. Fifty-seven players participated in the game which went 16 innings and lasted five hours. Eight different umpires officiated, three being disabled.

The score stood 98 to 98 at the end of the 15th inning but the Lower Rossiter team rallied and got 14 runs in the 16th.

Attendance Trophy To Be Given Thursday

The silver trophy offered by the Southern League for the largest paid attendance the opening day of the season, and won by the Crackers, will be presented at Ponce DeLeon Park Thursday afternoon.

William M. Kavanaugh, president of the Southern League, will present the cup to the local club.

The Birmingham Barons will be the opposing club. Atlanta must beat 3,207 paid admissions Thursday again to surpass the Barons in paid attendance.

SMITH AND RODEL TO MEET IN TEN-ROUND BOUT

NEW YORK, June 18.—Gunboat Smith, the "white hope destroyer," and George Rodel, the "fighting Boer," have been matched for a ten-round fracas in this city on June 27.

Dundee Bests White In 20-Round Battle

VERNON RINGSIDE, CAL., June 18.—Johnny Dundee whipped "Chicago" Jack White, winning the decision at the end of the twentieth round, but there were moments when the givers of the 2 to 1 money on the Italian felt like tearing up their tickets.

White put up one of the best battles of his career. In the last two rounds Dundee fought like a little demon, battering Jack about the four sides of the ring.

CLARKE VS. WILLIS.

JOPLIN, MO., June 18.—Jimmy Bronson, manager of Jeff Clarke, signed a contract to-day for his protege to meet Harry Willis in a ten-round bout at New Orleans June 18.

20th ANNUAL EXCURSION

Atlanta City Salesmen

TO

ISLE OF PALMS

VIA

SOUTHERN RAILWAY

(Premier Carrier of the South)

ROUND TRIP **$6** FROM ATLANTA

SIX DAYS' OUTING
DELIGHTFUL BATHING
BOATING, FISHING, DANCING

SPECIAL TRAIN with sleeping cars and coaches leaves Atlanta Terminal Station 6:00 p. m. Friday, June 27th.

Make reservations now at City Ticket Office, Southern Railway, No. 1 Peachtree Street.

Select Straws



There's no item of man's dress that contributes so much to his appearance as a clean-cut ---well-proportioned voguish Straw Hat---

Our stock of light-weight Sennits, in many proportions, will afford you an ample range for the selection of just such a style as you require ---at from

$2.00 to $4.00

The dressy smooth Straws, too, ranging in liberal profusion, at from $2.50 to $5.00.

Feather-weight Bangkoks and Panamas at $5.00 and $6.00.

TOURIST UMBRELLAS---made of silk---very close rolled---$3.00 and $4.00. All silk patent Folding Tourist Umbrellas---$3.00.

Tourists' Traveling Hats, Caps and many other items for the comfort of the traveler.

PARKS-CHAMBERS-HARDWICK COMPANY

37-39 Peachtree *Atlanta, Georgia*

'DO IT NOW' IS ADVICE OF PONY CONTEST MAN, AS SPECIAL OFFER ENDS

There is a homely maxim which says that Providence helps those who helps themselves. This is true in anything, and is particularly true in the pony outfit contest The Georgian and The American are holding.

The Georgian and The American are offering ponies and watches worth, in the aggregate, several thousands of dollars, as prizes which are yours at no cost save the effort of hustling for subscriptions.

The contest manager has gone several steps farther and made a special offer of extra votes which put a premium on subscriptions brought in at an early date. There is an offer of 50,000 votes for the first $30 turned in for subscriptions, and this offer may be withdrawn at any time. Then there is an offer of extra votes for clubs of five, either yearly, half yearly, or quarterly. This offer expires soon.

"Do it now," therefore, should be the contestants' slogan.

That many of them have adopted this motto is shown by the standings published to-day, wherein great gains are credited to a number of active contestants. This should prove an example to the laggards—those who are "holding back"—always a dangerous practice, and doubly so in view of the special offers which expire soon.

District Number One.

George Rosser	90235
Vera Nellie Brantley	91689
Josephine Simril	85720
Miss Margaret Lewis	89815
Miss Louise Thompson	35205
Hillman McCalla	24205
Jacob Patterson	19800
Janet Oxenham	19485
Willie Ivey Wiggins	15230
Hugh B. Luttrell	19500
Miss Edith Clower	16385
Edgar Watkins, Jr.	17105
Miss Frankie J. Smith	15880
Mollie Lee Kendall	14805
Miss Mildred Stewart	11265
Andrew May	10725
Jack Papas	8300
Harold Holsonback	7725
Philip S. Reid	6305
Dorothy Stiff	6300
Sidney Clark	6200
Albert Smith	3755
John Dunwoody	3600
Miss Estelle Sullivan	2625
Nellie Martin	2410
Thomas M. Price	2290
Pauline Trull	1915
Glenn Moon	1800
Miss Christa Powell	1780
William Eisle	1740
James Grubbs	1500
Wyman Conard	1375
Louise McAllister	1365
Lottie Mae Dedman	1130
Donovan Owens	1125
Eugene Morgan	1100
Yoland Gwin	1000
T. L. Hoshall, Jr.	1000
Miss Louise McCrary	1000
Miss Sudie King	1000
Miss Gaynell Phillips	1000
Miss Mary E. Peacock	1000
Robert A. Harden	1000
Miss Ruth Grogan	1000
H. E. Watkins, Jr.	1000
Oliff Moody	1000
William Ernest	1000
Arthur Pepin	1000
Lillian Smith	1000
Chas. Johnson	1000
Frank Price, Jr.	1000
Morgan Glover	1000
Chas. Whitner, Jr.	1000
Jack Shinholser	1000
Donald Kellar	1000
Annette Jamerson	1000

District Number Two.

Miss Robert Harbour	150830
Eugene Willingham, Jr.	111815
Miss Idele Shaw	108200
Paul M. Clark	97215
Edmund Hurt	95030
J. W. Collins, Jr.	88215
Miss Elizabeth Garwood	84245
Miss Lottie McNair	70155
Miss Marjorie McLeod	64125
Miss Virginia Jackson	17490
Elsie Gosnell	10125
William Wellborn	8250
Miss Edith Gray	7450
Robert R. Andrews	7350
Willie Harden	6785
Miss Virginia Watson	6300
Charles J. Kellogg, Jr.	5425
Miss Nellie Reynolds	4195
Robert Wood	4015
J. Edgar Sheridan	3646
Edgar Sweetber	3130
Miss LaRue Church	2815
Clinton Hutchinson	1915
Max Clein	1310
Sarah Paxton	1305
Miss Lucy Withers	1140
Miss Elizabeth Downing	1050
Maurice McGairy	1010
Martin Comerford	1000
Buel Crawley	1000
Raley Ray	1000
Miss Catherine Fussell	1000
Nick Caroli	1000
W. Samet	1000
Ed Ferguson	1000
Pierce Smith	1000

District Number Three.

Willetts Matthews	107060
Miss Alma Coleman	10695
Mildred Brickman	98325
Charles L. Stevens	93610
J. P. Goets, Jr.	75990
Miss Mary Wells	65510
Marion Wells	6395
Joe R. Smith	4625
Miss Mabel Bracewell	3560
Annie S. Slatton	2895
Miss Evelyn Oxford	1825
Ernest E. Hamorick	1675
Howard Grove	1125
Claudia Cochran	1060
Willie Reynolds	1000
Harry Brown	1000
Annie Mealor	1000

District Number Four.

Fannie Mae Cook	108050
Oscar Eugene Cook	100795
Florence Greenoe	96128
W. H. Hamilton, Jr.	92670
Nathaniel Kay	87245
Eleanor Raoul	49270
Myrtle Jones	37290
H. L. W. Brown	26120
J. Walling Davis	20610
Miss Wilhelmina Tucker	15565
Miss Annie Graham	14390
James Eden	8900
Charles Ernest Vernoy	7800
Miss Ida Bloomberg	7615
Miss Alice Feldman	7000
Miss Meta Fichott	6300
Ida G. Fox	6175
Nell Reynolds	5450
Milton Holcombe	5025
Lillian Maurenberg	4185
Annie Slatten	4125
Howell Conway	3650
Miss Beatrice Brunson	2990
Miss Marie Toy	2465
Agnes Shatren	2335
Louis Whitman	1810
Ralph Rose	1795
Guy Quillian	1615
Vivian Broom	3170
Raymond Smith	1460
John Thrasher	1425
Paul Theodown	1420
Roy Young	1400
Estelle Honer	2065
William Henderson	1290
Louise Simpson	1290
Sam Nance	1250
Mose Gold	1250
Miss Susie Black	1236
Miss L. E. Abbott	1000
Miss Lovie C. Dean	1000
Frank Henley	1000
Miss Annie Mae Hilsman	1000
Lynn A. Hubbard	1000
Harry Stane	1000
Miss Sarah Whitaker	1000
Miss Margaret White	1000
R. H. Brown	1000
Hugh Terrell	1000
Miss Carlotta Burns	1000
Lowell Battle	1000
Miss Lillian L. Brown	1000
Miss Marion Overstreet	1000
Jack Ellman	1000
Eugene Bayliss	1000
Esther Hutchins	1000
Valentine Jenkins	1000
Sam Silverman	1000
Wm. J. White	1000

District Number Five.

Frank Ison, Jr.	94660
Richard Rainey	83865
Emery Ward	74340
Miss Louise Chewning	24740
Miss Rosemund Humphries	16525
Miss Margaret Le Feure	14780
Harnden Thomas	10300
Robert D. Ritchie	8200
John Baker Long	7130
Chas. B. Alverson	6890
Miss Lucille Berry	6705
Sallie Evans, Douglasville	6300
O. H. Gintzen	3640
Roy Coleman	3340
Miss Mary Holloway	2065
Elsie Cummings, Savannah	1730
Miss Texia Mae Butler	1240
Wm. Hood	1150
Lawrence Leake	1000
Merriot Brown Reid	1175
Miss Frances Summers	1000
Wm. J. White	1000
Rosa Belle Edison	1000
Ethel Van Horn	1000

District Number Six.

Edward DeLoach	65080
William Turner	64340
Miss Beverly Swanton	39605
Agnes Meara	20595
Miss Susanne Springer	15265
Fred Vickery	10070
Edgar Wilson	9680
J. T. Sewell	8160
Miss Margaret Thornton	6325
Grady Harris	5905
George Nelson Baker	4730
John Lovett	4320
Charles Hood	3725
E. F. Marquett	2255
Richard Kell	2250
Gay Reynolds	1880
Miss Ora F. Dozier	1790
Francis Summers	1330
Miss Grace Davis	1000
Gregory J. Eaton	1000
Angie C. Newton	1000
Benjamin F. Saflets	1000
Edith Clower	1000
Miss Alma Hudson	1000

District Number Seven.

Philip Gilstein	32785
A. Morrison	32055
Chas. R. Walker, Jr.	27445
George H. Melton	27520
Henry Hull	26680
James Allen	15700
Clyde Mitchell	6325
Fannie Bettis	6100
Lawrence McGinnis	1170
Joe DuPre	1160
Claude Higgins	1000
Willie Mae Dempsey	1000
Joy Carroway	1000
Joe Tink Kimberly	1000

City Carriers and Newsboys.

Mose Brodkin	159645
J. E. Moore	105915
O. B. Bigger	105780
Ross Greer	123265
Harold Hamby	102395
John Trimble	97660
Roy Cook	32790
Powell Pendley	11750
Harold Turner	11335
Norman Gooch	11000
Sterlin Jordan	11360
Raymond Wilkinson	102235
Sidney Ney	8820
Olin Neal Bass	7620
Irvin Willingham	71940
St. Leonard Veitch	63180
Everett J. Cain	5675
Royal Barbour	4360
Grady Cook	3960
Bonnell Bicodworth	2610
L. M. Harrison	1560
R. S. McConnell	1220
Johnnie Evans	1000

Out-of-Town Agents and Carriers.

John Martin, Jr. Columbus, Ga.	44430
Thos. W. Rylee, Gainesville, Ga.	30270
Lee Bowden, Athens	30270
Jake Palmer, Murphy, N. C.	22395
Chas. Barron, R. F. D., Atlanta Ga.	20420
	19485
Ambrose Scarboro, Royston, Ga.	11260
Leon Spence, Carrollton, Ga.	11605
H. K. Everett, Calhoun, Ga.	9300
M. E. Dasch, Stone Mountain,	
J. S. Plunkett, Carey Sta. Ga.	6485
Leckie Maddox, Newnan	4605
Gladys Daniels, Bolton	3210
Leon B. Spears, Woodstock, Ga.	5725
Smith Fallaw, Opelika, Ala.	2480
Aubrey Hokpins, Anderson, S.C.	2365
Jos. Milam, Cartersville, Ga.	4950
Alfred Chappelle, Sparta, Ga.	2020
Robt. Newby, Vienna, Ga.	1360
H. Esserman, Rome, Ga.	1345
John Toler, New Orleans, La.	1340
James Wilkins, Gaffney, S. C.	1615
Chas. B. Havey, Lithonia, Ga.	1000
L. Bennett, Brunswick, Ga.	1000
Reuben Corliss, LaGrange, Ga.	1000
R. E. Hudson, Unadilla, Ga.	1000
Hugh Parrish, Adel, Ga.	1000
Paul Swint, Gibson, Ga.	1000
X. N. David, Cedartown, Ga.	1000
Rupert Mobley, Covington, Ga.	1000
Marvin Collier, Barnesville	1000

Georgia School Boys and Girls.

M. Means, Meansville	48780
Ben Steinberg, Cartersville	47460
Ambrose B. Tribble, Lithonia	46450
John Logan, Gainesville	41040
Margaret Danner, Doraville	40536
Chas. E. Kelly, Cartersville	40150
Lois Casey, Chattahoochee	42460
Gertrude Moseley, Menlo	43335
Patrick Jones, Macon	36900
James Leak Reeves, Madison, Ga.	36300
(Billie) Wm. L. Campbell, Norcross, Ga.	35125
Virginia McCowen, Marietta Car Line	31200
D. W. Spain, Talbotton, Ga.	30605
Mary Allen, Macon	25160
Maxwell Aubrey, Bolton	16595
Mary Caldwell, Chipley	16200
C. E. Crawford, Chipley	15400
Ennis Spinks, Chipley	15010
Clifford Henry, Carrollton	14285
Paul Josrey, Forsyth	12855
Landrum Grey	12100
Elmer Towns, Social Cipcle	11475
Cary Brazil	11355
R. C. Overstreet, Sylvania	10575
Blake Nichols, R. F. D. Atlanta	8680
O. S. Morton, Raymond	8390
C. B. Dismukes, Mystic	8230
Grady W. Griffin, Athens	8230
Ora Lyone Griffin, Ga.	8125
Wm. Tillaferro, Mansfield	7350
H. E. White, Flovilla	7300
Emory Steele, Commerce	7200
Belle Ragsdale, Lithonia	7190
G. W. Posey, Jr., Juniper	7100
Susie Glenn, Social Circle	6105
H. H. Redwine, Fayetteville	6100
Bennett Jeffers, Douglasville	5670
Esther Boorstein, Covington	5120
J. P. Tucker, Jr., R. F. D. Decatur, Ga.	4875
Anna Johnson, Summerville	4605
Will Chapman, Whigham	4680
Sidney Newsome, Union Pont.	4100
Terry Strozier, Greenville	3610
Belle Stowe, Toccoa	3605
Jessie Tabor, Loganville	3600
W. Harrell, Jr., Quitman	3400
Rivez Cary, Barnesville	3310
Clay Burruss, Carnesville	3265
Sarah Carter, Savannah	3250
Ernest F. Carlisle, Ja., Griffin, Ga.	3225
Berry, Clein, Columbus	3150
Richard Johnson, Tennille	3000
Miriam Stansell, Gainesville	2940
Betta Davis, Fayetteville	2595
Wm. Reid, Columbus	2325
Warner Webb, Griffin	2285
Alfred Wilkes, R. F. D. Atlanta.	2620
Eleanor Lindsay, Tucker	2420
Cari Bragg, Woodcliff	1945
Virginia Wing, Roswell, Ga.	2000
Ruth Aiken, Forrest Park	2415
B. C. Elder, Blakely	1970
Jimmy Logan Grantville	1950
Mattie L. Johns, Loganville	1675
Helen Mitchell, Richwood	1595
J. L. Brewer, Egan	1578
Sarah F. Spier, Monroe	1565
W. A. Hollis, Columbus	1505
Horace McConnell, R. F. D. Atl	1405
Chas. Harlan, R. F. D. Atlanta.	1280
E. A. Heckle, Cornelia	1255
Morris McClure, Jackson	2030
Jessie Collier, Barnesville	1235
Virginia Young, Roswell, Ga.	1175
Robert Davis, Columbus	1475
Gertrude Marshall, Savannah	1150
Robt. Mobley, Jr., Quitman	1155
Ernest Baker, Washington	1110
Ernest Turney, Chipley	1085
H. C. Ogilvie, Savannah	1080
J. P. Craven, Baxley	1075
Clyde Stephens, Barnesville	1075
J. C. Smith, Oxford	1060
Erva Blackstock, Hogansville	1030
E. Scarborough, Macon	1025
Nora E. Webster, Sylvania, Ga.	1025
Etheridge Bradley, Smyrna	1015
Chas. Clark, Loganville	1010
Brannon Sharp, Commerce	1000
G. W. Davis, Bremen	1000
Cecil McGahee, Lithonia	1000
Dan Patrick, Conyers	1000
Felix Reid, Union City	1000
Ralph Little, Commerce	1000
C. V. Turner, Jr., Quitman	1000
Lily Wilkes, R. F. D. Atlanta.	1000
J. H. Hewlett, Convers	1000
Rudolph Campbell, Fairburn	1000
A. E. Gilmore, Jr., Tennille	1000
Edna Jennings, Newnan	1000
Thos. Lamar, Waycross	1000
Evelyn Davis, Baconton	1000
E. V. Turner, Jr., Athens	1000
Amy Davis, Bremen	1000
Joe Tink, Gainesville	1000
Bennett Willis Norman, Norman Park	1000
H. B. Reid, Crawfordville, Ga.	1000
Evaline Webster, Waycross	1000

School Boys and Girls Outside of State of Georgia.

Fain E. Webb, Jr. Piedmont, Ala.	40315
Elmer Cooper, Greenville, S. C.	39200
Willie Finlay	39200
Lena Mae Smith, Knoxville, Tenn.	31275
McGee Hunt, Westminster, S. C.	26000
Robert Hyatt Brown	25120
Miss Lydia Bemley	20050
Ralph Turner	17200
Edmund A. Lively, Birmingham, Ala.	16900
Geo. W. Chamlee, Chattanooga, Tenn	12500
Miss Dorothy Davis	9000
Rodney Stephens, Abbeville, S. C.	5675
Henry Hicks	5690
Janette Gerelde, Pensacola, Fla.	2700
Miss Annie McCarrell	2290
George Andrews	2100
Chas. E. Briley, Jr., Charleston	1500
Lindsay W. Graves	1045
Novel Wheeler	1030
Pauline Trull	1000
J. T. Webb, Jr.	1000

Old Home Week

By QUILL.

Problems of Cotton Shipping Discussed At Secret Meeting

BIRMINGHAM, ALA., June 18.—With 50 representatives in attendance, behind closed doors, a conference here is considering the future handling of cotton.

Bankers, cotton exporters, merchants, compress owners, rail and water transportation representatives and others are in the conference.

Questions to be considered concern uniformity of size and markings on bales, these markings to make a full showing as to condition at time of baling, whether wet or dry, condition of cotton, loose or compact, etc.

Stringent rules of steamship companies handling the cotton movements and the financing of the cotton on through billing are also being given careful consideration.

Wilson Endures Dog Days Minus Iced Air

WASHINGTON, June 18.—Annoyed at the publicity which attended his use of the White House refrigerating plant, which was designed to cool the executive office during Washington's heated term, President Wilson to-day announced that he would "take his medicine" as hot as the Senators and Representatives who have to remain in the capital.

Accordingly the steady rise of the mercury in the presidential offices to-day was unimpeded by any ice chilled air and a single electric fan batted feebly against the wall.

Third Man Out for Savannah Collector

SAVANNAH, June 18.—Isadore Collat has announced his candidacy for the collectorship of the port of Savannah. David C. Barrow and Colonel M. J. O'Leary are in the race. Collat is for the present in the hands of his friends. He has communicated with the Georgia Senators and is ready to push the contest to a finish.

Although Collat was born in Germany, he has resided practically all his life in America. He came to Savannah in 1875.

District Methodist Conuference Ended

One hundred and twenty-five delegates and five hundred laymen Wednesday attended the closing session of the annual Atlanta District Conference of the Methodist Church, South, in the Lakewood Heights Methodist Episcopal Church.

Dr. W. P. Lovejoy, of this city, officiated as Presiding Elder. The entire morning session was taken up with the discussion of foreign and domestic missions and with plans for the extension of the church throughout the district.

Neither Drank Nor Smoked; Dies at 103

AURORA, ILL., June 18.—Eleaser Fisher, who would have been 103 years old in September, is dead at his home in Sandwich, Ill. He was in remarkably good health until two weeks ago, when he fell and broke his hip.

He always boasted that his total abstinence from tobacco and liquor had much to do with his long life and splendid health.

Segregation Bill Is Law; Mayor Signs It

Mayor Woodward late Tuesday afternoon signed the Ashley segregation ordinance, a law providing that the majority of residents in any city block may determine whether that block shall be exclusively for white people or negroes. It is now in effect.

The ordinance was passed at the instance of residents of the Fourth Ward and immediate action under its provisions is expected in some parts of that ward.

Free Labor Swells Georgia Coal Yield

WASHINGTON, June 18.—The production of coal in Georgia in 1912 was 227,503 short tones, valued at $338,426, according to a report of the Geological Survey issued to-day. For the first time in several years an increase was noted.

The increase is due to the substitution of free labor for prison labor, the report says. Georgia has 100,000 acres of coal land according to the report.

NEW STRIKE NEAR IN COAL MINE WAR

Senate Investigators, Ready to Go, Leave Trouble Brewing at New River.

CHARLESTON, W. VA., June 18.—That a strike of miners in the New River field will follow to-day's meeting of the district board of New District, No. 29, at Beckley, was predicted by local officials of the United Mine Workers.

The miners in that field are restless. The meeting to-day has power to call a strike. In the Kanawha field the miners are awaiting the action of the New River field and are expected to act in a similar manner.

To-day will complete the work of the Senate investigating committee here if this morning's plans are carried out, and the members of the committee will leave for Washington this afternoon.

The operators have many witnesses yet to testify, but these will be taken to Washington. The committee is considering the matter of leaving Senator Kenyon here for a few days longer to continue the inquiry into causes of conditions on Cabin and Paint Creeks, but it has not arrived at a definite decision.

When the Senate committee met this morning further witnesses were put on the stand by the operators to tell of riots engaged in by strikers on Paint Creek. John A. Greene, former superintendent at Mucklow, and Walter Belk, who had charge of the Baldwin mine guards at Mucklow prior to the declaration of martial law, were among the witnesses who told of the battles in and around Mucklow.

Belk told of the steps taken for protection against strikers and union miners on the north side of the Kanawha River, who, according to reports received, were coming to shoot up Mucklow.

He said strikers had cut out the underbrush at various places on the mountainsides so as to get a clear view of the town. The most noted of these battles were on May 29, June 5 and July 25, 1912.

Englishman Praises U. S. Cotton Baling

LONDON, June 18.—Sir Charles Wright Macara, president of the English Federation of Master Cotton Spinners is enthusiastic over the new American "perfectly packed" cotton bale. He said:

"It is equal in all respects to the Egyptian bale and now that the Americans have made a start in producing perfect bales I am hopeful that their progress will be rapid."

LOSING YOUR HAIR?



Read What a Herpicide Enthusiast Says

You are becoming bald. The hair is getting thin on the top of your head and unless you take my advice you will, before long, be as hairless as a croquet ball. Remember, too, that chronic baldness is incurable.

It is all due to dandruff. I can tell, because you always have dandruff flakes on your coat collar. Besides being an indication of impending baldness, it also suggests untidiness.

Newbro's Herpicide causes dandruff to disappear and prevents the hair from falling out. It has a wonderfully beautifying effect upon the hair, producing changes which are sometimes beyond belief.

You are not taking any chances when you purchase Herpicide and you are tempting fate when you use anything else. Herpicide has thousands upon thousands of satisfied users who testify to its germ-destroying and hair-preserving qualities.

Newbro's Herpicide in 50c and $1 sizes is sold by all dealers, who guarantee it to do all that is claimed. If you are not satisfied your money will be refunded.

The best barbers recommend and use it.

Send 10c in postage to The Herpicide Company, Dept. R, Detroit, Mich., for sample and booklet.

Jacobs' Pharmacy, special agents.

Men and Religion Bulletin No. 60

Count the Cost

"When her masters saw that the hope of their gains was gone ——"

Acts XVI:19

Complaints will come.

Eleven houses, the so-called segregated district, and more than thirty-three houses scattered over Atlanta have been closed.

In those houses a seven hundred thousand dollar a year business had depended upon the betrayal of sufficient girls to supply the trade.

An annual rental of sixty thousand and more dollars had been paid the landlords.

The closed doors marked the end.

To-day, the white slaver can not sell his "meal-ticket," a pitiable girl, in Mechanic Street.

Its doors and windows are boarded up.

And its former denizens know of no place in Atlanta where under police protection trapped girls can be bought and sold.

Who then is complaining of Atlanta's immorality?

The Underworld———Laugh not!

Continuous, concerted clamor is one of the oldest devices of the crook.

BY IT, JERUSALEM'S GRAFTERS crucified Christ: their clatter convinced Roman Pilate that multitudes desired the release of murderer Barabbas and demanded the death of Jesus, our Saviour.

The Light of the World, they tried to quench: but by the Cross they only raised It higher.

Ever triumphant, the risen Lord to-day moves on.

Following in His steps, Paul pitied the Philippian slave girl: men said she was "possessed with a spirit:" to-day, you would probably call her a degenerate.

Her owners, men, made money by her weakness.

Paul cured her. No longer would her infirmity support able-bodied men. These, her masters, rebelled. They threw the city into an uproar with their cries. They said—

"These men trouble our city."

Their loss of dirty money doubtless did seem to them a civic catastrophe. Honest men knew otherwise. And men have not changed.

ATLANTA'S MORAL DOWNFALL HAS COME IN THE MIND OF THE PIMP, THE PANDERER, THE WHITE SLAVER AND THE LANDLORDS OF FALLEN WOMEN SINCE THERE IS NO LONGER A POLICE-PROTECTED PLACE WHERE THEY CAN PREY UPON WEAK WOMEN.

"The hope of their gain" has gone: hence, the clamor.

So loud was it in Chicago that her city council appointed nine of its members a committee to consider reopening their recently closed red light district.

To this committee Attorney General Cosson, of Iowa said:

"A segregated district—a corrupted police force.

"A segregated district is inseparably connected with murder, rapine, lust, and robbery."

Father O'Callaghan, protesting against segregation, said:

"I do not want to call any city official 'His honor the Chief Panderer of the city.'"

Rabbi Hirsh, adding his voice, said:

"Every man before he enters—should think of how he would feel if his own sister or his own cousin were to be held in such thraldom and slavery as these poor sisters of ours are held."

Jacob A. Riis wrote: "FIGHT IT TO A FINISH THE ONLY WAY."

Graham Taylor reviewing the situation in the "Survey" says:

"There has been a surprising rally of public sympathy against restoring the suppressed disorderly resorts in the former segregated districts.

"All of the great dailies have already pronounced against it."

And Chicago, like Minneapolis, refused to stultify itself by compromise with crime.

Therefore, remember: "When her masters saw that the hope of their gains was gone" they caused a riot in Philippi.

Similar tricks will not succeed in Atlanta. You are on your guard.

EXECUTIVE COMMITTEE of the Men and Beligion Forward Movement.

The Stomach Is the Target

Aim to make that strong—and digestion good—and you will keep well! No chain is stronger than its weakest link. No man is stronger than his stomach. With stomach disordered a train of diseases follow.

Dr. Pierce's Golden Medical Discovery

makes the stomach healthy, the liver active and the blood pure. Made from forest roots, and extracted without the use of alcohol. Sold by druggists, in liquid form at $1.00 per bottle for over 40 years, giving general satisfaction.

If you prefer tablets as modified by R. V. Pierce, M. D., these can be had of medicine dealers or trial box by mail on receipt of 50c in stamps.

Government Experts At Food Conference

MOBILE, ALA., June 18.—The first real business session of the National Dairy, Food and Drug Officials' Convention was held here yesterday. Representatives of the United States Agricultural Department from the various divisions affecting pure food are present, among them Dr. A. L. Alsberg, Dr. W. T. Bigelow, C. E. Patrick, B. H. Rawl and G. L. Flanders.

The principal paper read was from James H. Wallis, of Idaho, on "The Legislature, the Food Commissioner's Greatest Difficulty."

EXTRA! EXTRA!—Jimmy's Little Baby Brother can walk. A great page of fun in THE SUNDAY AMERICAN.

Take Your Vacation at Wrightsville Beach

Near Wilmington, N. C.

Splendid hotels; finest beach on Atlantic Coast; best sea and sound fishing; electric train service to city. No end to indoor and outdoor amusements. Reduced railroad rates. For literature and other information write to

E. L. Hinton, Mgr. Seashore Hotel, Wrightsville Beach, N. C.
C. E. Hooper, Mgr. Oceanic Hotel, Wrightsville Beach, N. C.
H. C. Foss, Mgr. Hanover Inn, Wrightsville Beach, N. C.

COTTON RECOVERS EARLY RECESSION

Bearish Acreage Report and Good Weather Cause Selling—Spot House Buying Big Factor.

NEW YORK, June 18.—With new positions showing the greatest weakness the cotton market opened barely steady to-day, with first prices at a net decline of 2 to 8 points from last night's close.

There was considerable selling on the figures in The Chronicle's report. This report shows acreage of 38,573,441 acres this year, against 37,377,276 acres last year, showing an increase of 3.20 per cent. This, coupled with Miss Giles' report up to and including June 11 giving the condition of the crop 83.9 per cent, against 84.6 per cent to May 25, and 80.2 last year and 87.5 per cent in 1911, forced new crops off 10 to 11 points. The old crop followed the decline moderately.

In addition to these reports the decline was helped along by the favorable weather conditions overnight. The map shows good rains in the western half. Crop advices were extremely bearish.

Liverpool, the South and the ring inclined to sell. Offerings, however, were quickly absorbed by brokers representing spot houses and the market turned very steady during the forenoon, resulting in rallying some 2 to 4 points higher than the opening level.

Price movement during the afternoon session developed irregularity, being 2 points lower on near positions and 4 to 6 points lower on distant months. The market found good support on all recessions. The tone of the market, however, wast not so strong and rather indicated an easier technical position on account of the heavy short covering of late. Advices from New Orleans state that the visible supply statement Friday is expected to make a bullish showing, particularly in comparison of mill takings, on account of the large exports the local and New Orleans stock, now landing in Europe.

At the close the market was steady with prices at a net decline of 4 to 12 points from the final quotations of Tuesday.

Following are 11 a. m. bids in New York: July, 12.14; August, 12.11; October, 11.53; January, 11.54.

Following are 10 a. m. bids in New Orleans: July, 12.38; August, 12.20; October, 11.67; January, 11.68.

Estimated cotton receipts:

	Thursday	1912
New Orleans	1,800 to 2,500	344
Galveston	1,00 to 1,300	645

Semi-weekly interior movement:

	1913.	1912.	1911.
Receipts	6,272	7,459	3,325
Shipments	15,550	12,765	6,396
Stocks	189,430	134,561	98,217

RANGE IN NEW YORK FUTURES.

	Open.	High.	Low.	Last Sale.	Close.	Prev. Close.
Jne					12.04-08	12.10-12
Jly	12.13	12.15	12.05	12.10	12.10-12	12.15-18
Ag	12.09	12.13	12.04	12.08	12.08-10	12.12-13
Spt	11.76	11.76	11.72	11.72	11.74-76	11.84-85
Oct	11.65	11.66	11.56	11.59	11.58-59	11.67-68
Nv					11.52-55	11.63-65
De	11.62	11.64	11.55	11.56	11.55-56	11.66-67
Jn	11.54	11.56	11.47	11.47	11.48-49	11.58-59
Fb					11.49-51	11.59-61
Mh	11.63	11.65	11.57	11.57	11.57-58	11.68-69
My	11.68	11.68	11.62	11.62	11.62-63	11.74-75

Closed steady.

LIVERPOOL COTTON MARKET.

LIVERPOOL, June 18.—This market was due to open 2 points higher on near positions and 5 points higher on distant months, but opened quiet but steady, at a net advance of 2½ to 3 points. At 12:15 p. m. the market was steady, at a net advance of 2½ to 3 points.

Fair business doing in spot cotton at 1 point advance; middling, 6.81d; sales, 8,000 bales, including 7,000 American bales.

At the close the market was quiet but steady with prices at a net advance of 3 to 4 points from the closing quotations of Tuesday.

Futures opened quiet and steady.

	Opening. Range.	Close.	Prev. Close.
June	6.51½-6.61	6.61	6.58
June-July	6.53½-6.54	6.54½	6.51½
July-Aug.	6.53 -6.52½	6.53	6.50
Aug.-Sept.	6.43½-6.43	6.44	6.41
Sept.-Oct.	6.31½-6.31	6.32	6.29½
Oct.-Nov.	6.26 -6.25½	6.26	6.23
Nov.-Dec.	6.21½	6.22	6.19
Dec.-Jan.	6.21 -6.17½	6.21	6.18
Jan.-Feb.	6.21 -6.20½	6.22	6.18
Feb.-Mch.	6.22 -6.21½	6.23	6.19
Mch.-April	6.23	6.24	6.20
April-May			6.21

Closed quiet but steady.

SPOT COTTON MARKET.

Atlanta, nominal; middling 12½.
Athens, steady; middling 11¾.
Macon, steady; middling 12½.
New Orleans, steady; middling 12 9-16.
New York, steady; middling 12.40.
Philadelphia, quiet; middling 12.50.
Boston, quiet; middling 12.40.
Liverpool, firm; middling 6.81d.
Savannah, steady; middling 12⅝.
Augusta, steady; middling 12⅛.
Norfolk, steady; middling 12⅝.
Galveston, firm; middling 12⅝.
Charleston, nominal.
Wilmington, quiet; middling 11⅞.
Little Rock, quiet; middling 11⅝.
Baltimore, nominal; middling 12½.
Memphis, firm; middling 12⅝.
St. Louis, firm; middling 12 5-16.
Houston, steady; middling 12¾.
Louisville, firm; middling 12¾.
Charlotte, steady; middling 11¾.
Greenville, quiet; middling 12c.

Today's New York Stock Market

Below are given the highest, lowest and closing prices of stocks to-day, together with the previous close.

STOCK—	High.	Low.	Clos. Bid.	Prev. Close.
Amal. Copper	67½	66	67⅛	65⅝
American Agr.	....	....	....	47
Am. Beet Sgr.	22¼	21	22¼	....
American Can.	28¾	26⅞	28⅜	26½
do. pfd.	86⅞	86	86⅞	84
Am. Car. Foun.	43	42	43	42¼
Am. Cot. Oil.	....	....	....	35
American Ice.	23	22½	23	21½
American Loco.	....	....	....	29¼
American Smel.	64¼	63½	64	62¾
American Sug.	107	107	107	107
Am. T. and T.	128½	127¾	128½	127⅜
Amer. Woolen	....	....	....	17
Anaconda	34⅛	33¾	34⅛	34¼
Atchison	96¾	95½	96¾	95½
Atlantic C. L.	118	118	118	117⅛
B. and O.	94½	93½	94⅞	93⅜
Beth. Steel	29	28	28½	27¼
B. R. T.	87⅛	97¼	87⅜	87
Can. Pacific.	220	217½	219¾	217⅝
Central Leath.	21⅛	21	21	20
C. and O.	58¾	56¾	58	56½
Colo. F. and I.	28	28	28	27⅛
Colo. Southern	....	....	....	27
Consol. Gas.	130⅛	130⅛	130⅛	127
Corn Products	10⅛	9⅝	10⅛	9⅜
D. and H.	....	....	....	150½
Den. and R. G.	16⅜	16⅜	16⅜	15¾
Distil. Secur.	....	....	....	12¼
Erie	25	24¼	25	24¼
do pfd.	38	37½	38	36¾
Gen. Electric.	....	....	....	134½
G. N., pfd.	123⅝	122	123⅝	123½
G. N. O.	30	29	30	28½
Great Western	....	....	....	12
Ill. Central.	111	109	109½	111¼
Interboro	16⅜	15⅞	16¼	15⅞
do. pfd.	59½	57¾	59⅜	57½
Int. Har. (old)	....	....	....	103
Iowa Central	....	....	....	6
K. C. S.	27½	25⅞	27½	25⅞
M., K. and T.	21½	21¼	21¼	20½
do. pfd.	....	....	....	54
L. Valley	151	149½	150¼	148¾
L. and N.	131½	130½	131½	130
Mo. Pacific.	30½	30	30½	29½
N. Y. Central	99½	99½	99½	99⅛
Northwest.	....	....	....	127¼
Nat. Lead	....	....	....	45
N. and W.	104¼	104	104¼	102½
No. Pacific.	109¼	108	109	107⅜
O. and W.	30¾	27⅞	30⅝	27½
Penna.	110⅞	110	110⅞	110⅛
Pacific Mail	....	....	....	18½
P. Gas Co.	107¾	107¾	107¾	107
P. Steel Car	24⅛	24⅛	24⅛	23¼
Reading.	159½	157⅞	159	157⅝
R. I. and Steel	19½	19	19¼	18⅞
do. pfd.	....	....	....	75
Rock Island	16½	16	16½	15⅞
do. pfd.	26½	26½	26½	25⅞
S.-Sheffield.	....	....	....	24½
So. Pacific.	95½	94⅞	95¼	94⅝
So. Railway	22¼	21½	22	21⅜
do. pfd.	75	75	75	73½
St. Paul	104⅜	102⅞	104⅛	102⅞
Tenn. Copper.	30	29¾	29¾	....
Texas Pacific.	14¼	13⅜	14¼	12¼
Third Avenue.	....	....	....	32½
Union Pacific	147½	145⅝	147¼	145¼
U. S. Rubber.	59¼	58	59¼	59¼
U. S. Steel	54½	53¼	54⅛	53⅛
do. pfd.	104¼	104	104⅛	103¾
Utah Copper	43	42½	43	41¾
V.-C. Chem.	27¼	27¼	27¼	26½
Wabash	....	....	....	2¼
do. pfd.	7½	6¾	7½	7½
W. Union	....	....	....	61
W. Maryland.	....	....	....	34¾
W. Electric	60	59	60	57⅜
W. Central.	....	....	....	43

Total sales, 352,700 shares.

HAYWARD & CLARK'S DAILY COTTON LETTER

NEW ORLEANS, June 18.—Liverpool still refuses to advance, futures this morning showing only 2 to 3 points higher against 9 to 11 points higher due, since Monday. Spots 1 point higher; sales, 8,000 bales.

The weather map continues to show ideal conditions; generally fair weather in the eastern half of the belt, where dry weather is needed. Portions are cloudy in the western half, with a general rainfall in west and south Texas. Some good rains in north and central Texas. Temperatures normal, no excesses; warm night minimums. The Atlantic Coast district also has rain over night; conditions are for generally fair weather in the belt, except possibly some showers in the Western States.

Our market lost about 10 points in the early trading, but selling was quite timid, owing to the fear of a professional raid on July in New York. This position, in fact, soon showed support again and pulled up the whole list. Trading, however, was small, showing the technical stress of an excessive short interest distinctly lessened by recent covering. Feeling is divided, many having been converted to the bull side.

RANGE IN NEW ORLEANS FUTURES

	Open.	High.	Low.	Last Sale.	Close.	Prev. Close.
Jne					12.28	12.43
Jly	12.38	12.42	12.31	12.31	12.30-32	12.40-41
Ag	12.15	12.17	12.12	12.12	12.10-13	12.21-22
Spt					11.70-72	11.76-78
Oct	11.59	11.59	11.58	11.59	11.58-59	11.67-68
Nv					11.57-59	11.66-68
De	11.63	11.69	11.59	11.60	11.59-60	11.68-69
Jn	11.04	11.72	11.60	11.61	11.60-61	11.69-70
Fb					11.58-59	11.66-68
Mh	11.72	11.76	11.71	11.73	11.69-70	11.78-79

Closed steady.

RENEWED BUYING SENDS STOCKS UP

Prospects for the Currency Bill Passing Has Stimulating Effect in Late Session.

By C. W. STORM.

NEW YORK, June 18.—The copper group was the strongest at the opening of the stock market to-day, Amalgamated Copper leading with a gain of 1⅛. Utah Copper advanced ⅝ and Anaconda gained fractionally. Canadian Pacific opened weak in consequence of another bear raid against this scarcity in Berlin, but after a brief period of heaviness it recovered and gained ⅛. It opened at 217½ and went to 218½.

Reading showed considerable activity. It opened at 157⅞ for a gain of ⅛, but within half an hour was selling at 158⅛. Among the other gains were U. United States Steel common, ⅜; Union Pacific, 1⅛; Southern Pacific, ¼; Northern Pacific, 1; Missouri Pacific, ¾; Lehigh Valley, ⅜; St. Paul, ½, and American Can, ⅝. American Car and Foundry, Erie and Pennsylvania shaded fractionally. Illinois Central lost 1 point, going to 111.

The curb was steady.

A better tone prevailed in the London market. There was a confident feeling in American shares in London on New York advices. Canadian Pacific in London dropped on Berlin selling.

It was said that money tightness in Berlin was causing much of the liquidation in Canadian Pacific there.

A wavering tendency developed after the first few minutes and some slight recessions were recorded. There was a reaction of ½ point in Union Pacific after its early advance. Pronounced weakness developed in Illinois Central, which declined 3 points to 109. Steel and Copper were up ⅜, with Southern Pacific and Canadian Pacific advancing ¼. Reading was up ⅛ from the time in the late forenoon was steady. Call money loaning at 2¼.

A strong tone prevailed in the last hour. Nearly all issues made gains.

Union Pacific went to 147, for a gain of ⅝ over the mid-day price. Other gains were scored by Amalgamated Copper, Reading, Steel common, Great Northern preferred, Baltimore and Ohio, American Can and Anaconda. Northern Pacific shaded from the noon level, but maintained a net fractional advance on the day.

The market closed firm. Governments unchanged; other bonds dull.

MONEY AND EXCHANGE.

NEW YORK, June 18.—Money on call 2¼. Time money unchanged; 60 days, 3⅜@4 per cent; 90 days, 4¼@4½; six months, 5@5½ per cent.

Posted Rates: Sterling exchange, 4.83½@4.87½, with actual business in bankers' bills at 4.8680 for demand and 4.83 for 60-day bills.

Prime mercantile paper unchanged.

BAR SILVER.

NEW YORK, June 18.—Commercial bar silver, 58⅝; Mexican dollars, 48c.

LONDON, June 18.—Bar silver weak at 27d.

MINING STOCKS.

BOSTON, June 18.—Opening: American Pneumatic, 3; Lake Copper, 6¾; Shannon, 8; American Telegraph, 127⅝; United States Smelting, 46½; Butte Superior, 22⅝; Fruit, 154½; Wolverine, 46.

PORT RECEIPTS.

The following table shows receipts at the ports to-day compared with the same day last year:

	1913.	1912.
New Orleans	2,089	1,603
Galveston	1,406	789
Mobile	13	191
Savannah	1,001	525
Charleston	126	17
Wilmington	27	59
Norfolk	482	65
Boston		70
Pacific coast		266
Total	5,144	3,579

INTERIOR MOVEMENT.

	1913.	1912.
Houston	347	381
Augusta	201	36
Memphis	252	923
St. Louis	587	629
Cincinnati	205	211
Total	1,632	2,180

COTTON MARKET OPINIONS.

Morris H. Rothschild & Company: "We advise purchases only on declines."

Miller & Company: "We look for higher prices."

Harris, Winthrop & Company: "It is still a trading market, with the tendency more to buy on breaks than was recently the case."

Logan & Bryan: "Favor purchases on any sharp recession from this level."

Thompson, Towle & Company: "We should consider short sales at this time very inadvised."

A. Norden & Company: "It looks to us as still higher prices may be expected before long."

THE WEATHER CONDITIONS.

WASHINGTON, June 18.—With the exception of light, local showers in the upper lake region, the weather will be generally fair to-night, and Thursday in the region east of the Mississippi River.

Temperatures will not chage materially in the Eastern and Southern States, but will rise in the region of the Great Lakes.

General Forecast.

Following is the general forecast until 7 p. m., Thursday:

Georgia—Fair to-night and Thursday.

Virginia and North Carolina—Fair to-night and Thursday.

South Carolina, Florida, Alabama and Mississippi—Fair to-night and Thursday.

Tennessee—Fair to-night and Thursday.

COTTON SEED OIL.

Cotton seed oil quotations:

	Opening.	Closing.
Spot	.....	7.60@7.70
June	7.60@7.62	7.62@7.64
July	7.59@7.60	7.61@7.63
August	7.56@7.57	7.60@7.61
September	7.56@7.58	7.10@6.62
October	7.08@7.09	6.12@6.13
November	6.46@6.47	6.50@6.51
December	6.36@6.37	6.38@6.40
January	6.35@6.36	6.38@6.40

Closed strong; sales 19,300 barrels.

MILLER & COTTER COTTON LETTER.

MEMPHIS, June 18.—Record acreage by The Chronicle and rains in southern Texas were factors in Liverpool's weakness and, in addition, spot demand there is declining. Fear of further operations for advance by bull party in New York has restrained bearish activity so far, but sentiment regarding new crops is bearish and if present weather is maintained improvement in July bureau seems quite likely.

We believe that short interest has been materially reduced, that further advance from that source is unlikely and that crop news will shortly gain ascendency in making prices.

LIGHT OFFERINGS SEND GRAINS UP

Recent Sellers Renew Their Position and Bid Aggressively. Cables Weak.

ST. LOUIS CASH QUOTATIONS.

Wheat—No. 2 red ..... 93 @98
Corn—No. 2 ..... 63½@64
Oats—No. 2 ..... 42½@42¾

CHICAGO, June 18.—July wheat was under considerable pressure today and sold at a wider range than any of the other futures. The closing for this particular future was at a slight advance, while the more deferred months were half cent higher. New wheat has commenced to move more freely in the Southwest, and advices from Kansas City and St. Louis were to the effect that growers will market this grain earlier than usual. There was no export business in wheat or corn, and cash trade in wheat here was slow.

Corn closed 1-8 to 3-8 cent higher, and oats were up 3-8 to 3-4 cent.

Provisions were strong and higher on buying by shorts and investors.

CHICAGO GRAIN MARKET.

Grain quotations:

	High.	Low.	Close.	Previous Close.
WHEAT—				
July	92⅛	91¾	91⅝	91½
Sept.	92⅜	91⅝	92¼	91¾
Dec.	93⅞	94⅛	95¼	94¾
CORN—				
July	52⅜	61¾	62½	62
September	64	62⅞	63¼	63
December	61¾	60¾	61⅛	60⅞
OATS—				
July	42⅜	41¾	42¼	41⅞
September	43⅛	42	42⅝	42
December	44⅛	43	43¾	43⅛
PORK—				
July	20.75	20.60	20.70	20.67½
Sept.	20.35	20.12½	20.37½	20.22½
LARD—				
July	11.07½	11.02½	11.07½	11.05
Sept.	11.22½	11.15	11.22½	11.15
Oct.	11.22½	11.11	11.22½	11.17½
RIBS—				
July	11.80	11.67½	11.80	11.75
Sept.	11.65	11.55	11.65	11.60
Oct.	11.42½	11.25	11.42½	11.30

PRIMARY MOVEMENT.

WHEAT—	1913.	1912.
Receipts	609,000	249,000
Shipments	1,248,000	627,000
CORN—		
Receipts	140,000	972,000
Shipments	373,000	418,000

CHICAGO CAR LOTS.

Following are the receipts for Wednesday and estimated for Thursday:

	Wed'nday.	Thursday.
Wheat	91	115
Corn	528	400
Oats	347	283
Hogs	30,000	21,000

LIVERPOOL GRAIN MARKET.

LIVERPOOL, June 18.—Wheat opened ¼ to ⅝d lower; at 12:30 p. m., the market was ¼ to ⅝d lower. Closed unchanged to ¼d lower.

Corn opened ¼d lower; at 1:30 p. m. the market was ¼d lower; closed unchanged to ⅛d lower.

ST. LOUIS CASH QUOTATIONS.

ST. LOUIS, June 18.—Cash—No. 2 red wheat, 93@98; No. 3 red, 90@93; No. 4 red, 85@88; No. 2 hard, 89@94½; No. 3 hard, 89.

Corn—No. 2, 63½@64; No. 3, 63½; No. 4, 62; No. 2 yellow, 64; No. 3 yellow, 63½; No. 2 white, 64½@65½; No. 3 white, 63@45; No. 2 white, 43; standard, 43½@43¾; No. 3 white, 42½@43½; No. 4 white, 52.

Rye—No. 2, 61.

OPINIONS IN GRAIN.

CHICAGO, June 18.—Bartlett, Frazier & Company: "Wheat—Map shows further light rains in the Northwest. There does not seem to be anything in the news this morning to cause higher prices or new buying.

"Corn—With the exception of a few light showers in the Ohio Valley, the belt received no precipitation. Market will doubtless rule nervous, but we think for the time being we have seen about the high.

"Oats—The general feeling seems to be that the market has had advance enough for the time being. Advise waiting for a fair setback before taking hold again.

"Provisions—We are inclined to look for some further setback."

LIVE STOCK MARKET.

CHICAGO, June 18.—Hogs: Receipts, 30,000. Market 10c lower; mixed and butchers, 8.30@8.60; good heavy, 8.45@8.55; rough heavy, 8.20@8.40; light, 8.40@8.60; pigs, 6.30@8.25; bulk, 8.45@8.55.

Cattle: Receipts, 18,000. Market 10c lower; beeves, 7.40@9.10; cows and heifers, 3.60@8.40; stockers and feeders, 6.50@8.10; Texans, 6.75@8.10; calves, 8.50@9.75.

Sheep: Receipts, 26,000. Market steady; native and Western, 4.50@7.50; lambs, 3.25@5.70.

ST. LOUIS, June 18.—Cattle: Receipts, 6,000, including 2,100 Southerns; natives steady to strong; Southerns steady; native beef steers, 5.75@8.75; cows and heifers, 4.75@8.50; stockers and feeders, 5.25@7.50; calves, 6.00@10.00; Texas steers, 4.25@6.50; calves, 5.00@6.50.

Hogs: Receipts, 11,500; market 10 to 15c lower; mixed, 8.45@8.60; good, 8.45@8.55; rough, 8.25@8.40; light, 8.45@8.60; pigs, 7.25@8.50; bulk, 8.45@8.55.

Sheep: Receipts, 5,500; market lower; muttons, 4.75@5.00; yearlings, 5.25@6.50; lambs, 7.25@7.75.

NEW YORK COFFEE MARKET.

Coffee quotations:

	Opening.	Closing.
January		9.95@ 9.97
February	10.07@10.15	9.98@10.00
March	10.12	10.03@10.04
April	10.13	10.05@10.07
May	10.13	10.08@10.09
June		9.95@ 9.97
July	9.51@ 9.70	9.95@ 9.97
August	9.65@ 9.80	9.67@ 9.69
September	9.82	9.89@ 9.91
October	9.91@ 9.98	9.84@ 9.86
November	9.95@10.05	9.88@ 9.90
December	10.00	9.92@ 9.93

Closed steady. Sales, 12,400 bags.

NEW YORK PRODUCE.

NEW YORK, June 18.—Petroleum active; crude Pennsylvania, 2.50.

Turpentine firm; common 39.

Rosin weak; common, 4.00@4.10.

Wool active; domestic fleece, 22@28; pulled, scoured basis, 33@54; Texas, scoured basis, 48@55.

Hides quiet; native steers, 17@19½; branded steers, 16¼@16½.

Coffee firm; options opened 23@30 higher; Rio No. 7 spot, 9¾.

Rice steady; domestic, ordinary to prime, 4@5⅝.

Molasses steady; New Orleans, open kettle, 35@50.

Sugar, raw, firmer; centrifugal, 3.33@3.36; muscovado, 2.83@2.86; molasses sugar, 2.58@2.61.

Sugar, refined, active; fine granulated, 4.20@4.35; cut loaf, 5.15; crushed, 5.05; mold A, 4.70; cubes, 4.45@4.50; powdered, 4.20@4.45; diamond A, 4.35; confectioners' A, 4.05@4.20; softs, No. 1, 3.55@4.10. (No. 2 is 5 points lower than No. 1, and Nos. 3 to 14 are each 5 points lower than the preceding grade.)

Potatoes weaker; white, nearby, 1.00@1.75; Southerns, 1.00@2.00.

Beans firm; marrow, choice, 6.00@6.10; pea, choice, 3.90@3.95; red kidney, choice, 3.90@3.95.

Dried fruits firm; apricots, choice to fancy, 10½@12½; apples, evaporated, prime to fancy, 5½@8¼; prunes, 30c to 90s, 7¾@11½; 60s to 100s, 3¾@6; peaches, choice to fancy, 6@7; seeded raisins, choice to fancy, 5½@6¼.

Savannah Would Lift Ban on Boll Weevil

SAVANNAH, GA., June 18.—At the request of local cotton exporters, the Chamber of Commerce will ask the Legislature to pass a law to permit bales of cotton emanating from boll weevil infested districts to pass through the port of Savannah.

This is prohibited in Georgia, although permitted in Alabama, and as a consequence much cotton that should pass this way goes through Alabama.

Going Away?

YOU WILL SAVE TIME, AVOID delays, have your money always safe, and, practically, enjoy the many benefits of having a bank account in every country in which you may travel, if you carry with you a Letter of Credit or Travelers' Cheque. It will enable you to know exactly the relative worth of your paper in foreign countries, and enable you to keep an accurate account of your expenditures.

And yet the cost is very small. A mere nothing compared with the innumerable benefits they afford.

We will be glad to have you come in and talk the matter over with us.

Atlanta National Bank

The Oldest National Bank in the Cotton States

Want Anything? "Want Ads" Will Find It

Want Anything?

TELEPHONE

Main Atlanta 8000

Telephone clerk will take your ad, and, if requested, assist you in wording, or will write the ad for you—that's his business. He will also make it as brief as possible to obtain the results desired. In order to accommodate customers accounts will be opened by phone, but you will make payments promptly after publication or when bills are presented by mail.

Classified Advertising Rates:

1 insertion .....10c a line
3 insertion ..... 6c a line
7 insertions .... 5c a line
30 insertions ....4½c a line
90 insertions .... 4c a line

No advertisements taken for less than two lines. Seven words make a line.

To protect your interests as well as ours, an order to discontinue an ad will not be accepted over the phone. Please make order to discontinue in writing.

TELEPHONE

Both Phones 8000

LITTLE ADS THAT BRING BIG RESULTS

RAILWAY SCHEDULES.

SOUTHERN RAILWAY.
"PREMIER CARRIER OF THE SOUTH."

ARRIVAL AND DEPARTURE OF PASSENGER TRAINS, ATLANTA.

The following schedule figures are published only as information, and are not guaranteed.

No.	Arrive From—	No.	Depart To—
36	Birmingh'm ..12:01 am	36	New York...12:15 am
35	New York.... 5:00 am	20	Columbus.... 5:20 am
13	Jacksonville .. 5:30 am	19	Cincinnati .. 8:40 am
43	Washington .. 5:25 am	32	Fort Valley.. 5:30 am
12	Shreveport .. 6:30 am	35	Birmingh'm 5:50 am
16	Heflin ..... 8:20 am	7	Chattn'ga .. 6:40 am
19	New York.... 11:15 am	12	Richmond .. 6:55 pm
8	Chattn'ga .....10:35 am	23	Kansas City. 7:00 am
7	Macon ..... 10:40 am	16	Brunswick .. 7:45 am
17	Fort Valley..10:45 am	17	Birmingh'm 11:30 am
21	Columbus .....10:50 am	38	New York ... 11:30 am
6	Cincinnati .....11:10 am	40	Charlotte ....12:00 n'n
25	Columbus ..... 1:40 pm	6	Macon ..... 12:20 pm
15	Birmingh'm .. 2:00 pm	26	Columbus .... 12:30 pm
40	Birmingh'm ..12:40 pm	38	New York.... 2:45 pm
39	Charlotte ..... 5:55 pm	15	Chattn'ga .... 3:00 pm
5	Macon ..... 4:00 pm	39	Birmingh'm.. 4:10 pm
37	New York.... 4:30 pm	*18	Toccoa ..... 4:30 pm
15	Brunswick .... 7:50 pm	22	Columbus .... 5:30 pm
11	Richmond .... 8:20 pm	5	Cincinnati .. 5:10 pm
24	Kansas City.. 9:20 pm	25	Fort Valley.. 5:20 pm
16	Chattn'ga .... 9:25 pm	10	Macon ..... 5:45 pm
19	Columbus .....10:20 pm	30	Macon ..... 5:30 pm
31	Fort Valley...10:25 pm	44	Washington .. 8:45 pm
1	Cincinnati .....11:00 pm	9	Columbus .... 9:30 pm
23	Jacksonville .. 6:50 am	11	Shreveport .. 11:10 pm
*17	Toccoa ..... 8:10 am	14	Jacksonville 11:10 pm

Trains marked thus (*) run daily except Sunday.

Other trains run daily. Central time. City Ticket Office, No. 1 Peachtree Street.

LOST AND FOUND.

WHITE PERSIAN CAT from North Kirkwood. Finder please phone Decatur 98. Reward. 50-18-6

LOST—One diamond brooch on Peeples Street or Whitehall car. Finder call West 351. Suitable reward. 6-18-33

LOST—A child's gold bracelet, engraved "Evelyn." Reward. Phone M. 3252. 6-18-32

STRAYED OR STOLEN, two large, black, draft mules—one horse mule, one mare mule. For information to locate will pay reward. Hirsch & Spitz Manufacturing Co., Jones Avenue. Main 567. 6-18-16

IF THE PARTY who found pocketbook with name stamped on it and containing receipts and Shrine card, Elks' card, etc., made out to F. O. Watson, will return same to 32 Whitehall St., liberal reward will be paid and no questions asked. Contents are of no value to any one but owner. 6-18-27

LOST—Male poodle dog, answers to the name of "Joe." Reward. 295 Spring Street. Ivy 2168-L. 6-18-8

REWARD for white and sable Scotch collie. Has one blue eye. Named Sport. Mrs. Keith, 133 East Tenth St. Ivy 6164. 6-18-5

LOST—On North Side Friday evening, June 13, one large Presto-Lite tank. Finder will be suitably rewarded if returned to our garage in the rear of 63 South Pryor, or call Main 478. 6-18-6

LOST—A diamond brooch on Peeples or Whitehall Street car. Suitable reward. Phone West 351. 6-17-34

LOST—Male poodle, clipped close, shaggy in and all collar with bell; name Teto. Either phone. Mrs. E. Hicks, 100 Ira. Liberal reward. 6-16-14

LOST—Bunch of keys, gold chain, tagged "J. W. B." Finder please return to J. W. Bachman and receive reward. 995 Atlanta National Bank Building. 46-17-6

REWARD for return of bull pup lost in vicinity of Grant Park, white with brown spot on tail and ears cut. Answers to name of "Jack." Main 4686-J. 6-16-36

LOST—On Brookhaven car Sunday between end of car line and Brookhaven Club, a lady's Shrine brooch. Reward. M. C. Maxwell, care Rhodes-Wood Furniture Company. 6-17-18

LOST—Saturday between Brown & Allen's and Weinberg's Pharmacy, on South Pryor Street, case containing ivory manicuring set. Reward. 608 Temple Court Building. 6-16-16

LOST—Sunday, snake monogram watch fob, with T. T. A. button on it, either in Grant Park or on Georgia Avenue. Reward if returned to 449 East Georgia Avenue. Call Main 1887. 6-17-14

LOST—Ladies' small hunting case gold watch; diamond in one lid; engraved M on other. Case chased and engraved. Fob attached, marked Ulaca. Liberal reward if returned to F. M. Pearson, 705 Fourth National Bank Building. 6-17-9

Certainly some reader of The Atlanta Georgian and Hearst's Sunday American has located your lost article.

All lost articels advertised in ALL the Atlanta papers or reported to our "Lost and Found Bureau" are listed for thirty days and can be seen at any time at 35 Peachtree Street.

SPECIAL NOTICES.

NEAR-BEER LICENSES.

MEREBY make application to City Council for renewal of near-beer license for colored only, at 32 Fort Street. L. D. Kielman. 6-17-1

EDUCATIONAL.

MISS N. N. NORRIS will open her school at 641 Highland Avenue Monday, June 30, 1913. 208-6-9

STUDY SHORTHAND at home in spare time. Somewhere in your work you NEED it. $1.00 brings two of twenty lessons. Amo House, Box 363, Atlanta, Ga. 5-3-5

PERSONAL.

PERSONAL.

I have a splendid home on North Boulevard; see me. Immediate possession; modern in every way. Best part of the street.

A big piece of land on the corner of Pulliam and Crumley Streets. Will give good terms, or will trade for a piece of improved property.

Cheap lot on Clarke Street, west side Clarke Street, 95 feet from corner of Fourteenth Street, 50x134 feet.

P. O. Box 580, Atlanta, Ga. 56-17-6

PARASOLS MADE to match your own costume, of your own goods. 50c to $2.00. The fad of day.

TAYLOR UMBRELLA COMPANY.
116½ Whitehall Street. 6-17-36

YOUNG LADIES taken for training at the Randolph Company Hair Dressing Parlors, 58½ Whitehall Street. 3-3-37

LADIES—Ask your druggist for Chichester Pills, the Diamond brand; for twenty years known as best, safest, always reliable; buy of your druggist. Take no other. Chichester's Diamond Brand Pills are sold by druggists everywhere. 5-20-1

TREMAINE,
The Mystic.
Permanently Located in Atlanta.
125 WEST PEACHTREE STREET.
Hours, 10 to 7. Closed on Fridays.

Are you satisfied with your present condition? Is your married life happy? Is the one you love drifting away? Do you feel that there are unseen influences keeping you back and coming between you and success? If you wish to change these conditions in the shortest possible time, call at once. Your greatest wish can positively be realized. Every case guaranteed. 26-16-6

MADAM—Buy your husband a fine tailored suit on my easy payment plan. Tom Weaver, Tailor, 14 Luckie St. 6-10-41

DR. GAULT'S Antiseptic Powder for women. It is cleansing, cooling and non-irritating. Can be used as a douche at any time with safety. It has no equal. Price $1 per box, postpaid. J. T. Gault Chemical Company, 702 Austell Building, Atlanta. 4-25-33

SERIOUS RESULTS come from trusses improperly fitted. John B. Daniel, at 3 Wall Street, has an expert fitter and it will cost you no more to have him fit you, and

The Business of the "Want Ad" is to get you what you want---when you want it

FOR SALE—MISCELLANEOUS.

FOR SALE CHEAP—Go-cart, in good condition. 383 Washington St. 6-18-9

FURNITURE—We buy and sell cash bargains. Southern Wreckage Company, 114 South Forsyth Street. Both phones. 1-17-5

FOR SALE—Baby's second-hand bicycle; good condition; sell cheap for cash. Ivy 1832. 6-16-31

SAVE MONEY NOW on Furniture at HIGH'S.

FOR SALE—No. 2 pine shingles at $2.10 per thousand. Cut prices on all kinds of lumber. Gate City Lumber Company, 804 Decatur Street. Both phones. 6-14-42

SAVE MONEY NOW on Furniture at HIGH'S.

SAFES, FILES, cabinets, new and second hand. Cookin Bank and Office Equipment Company, 113-115 N. Pryor street.

SAWMILL, 20-horsepower, oxen carts, half million feet pine timber, 95 miles from Atlanta. Bargain. McKibben, 505 Candler Bldg. 6-12-1

AUTOMATIC REFRIGERATOR
Pays for itself in ice-saving.
$17.50 to $75.00.
C. H. MASON,
6-8 WEST MITCHELL STREET.

WE RENT good pianos $3 per month up. We sell good pianos $5 per month up. R. P. BECHT COMPANY, 107-108-109 Temple Court Building. Main 667. 2-19-26

BANKRUPTCY blanks, $1.50 per set. Warranty deeds, bonds for title. Mortgages, contracts. Stock certificates and bonds. Bennett's, 25 S. Broad. 201-20-13

BUSINESS OPPORTUNITIES.

$500 CASH.

FIRST-CLASS restaurant and lunch room in one of the best locations in the city; heart of the hotel and business district; best class of patronage; long lease, cheap rent; paying $200 to $300 per month. Owner has other business, calling him to California. For quick sale will take 1,200, terms of $500 cash, balance $50 per month. This will bear the closest investigation and is a big opportunity. Call or phone Mr. Young, 413 Peters Bldg. Main 3155. 6-18-40

FOR SALE OR EXCHANGE—For Atlanta real estate, first-class drug store in middle Georgia; ideal location for physician or druggist or investment. Address Retiring, care Georgian. 30-18-6

FOR SALE—Fancy grocery and delicatessen, established trade, little competition; busy thoroughfare, excellent stock; business now clearing $100 per month. Owner has other business which requires his entire time. See me quick. Atlanta Phone 880. Bell, Main 3229. 6-18-22

MOTION picture manufacturing. Big opportunity for right party with $1,000 to $2,000 to invest. Rigid investigation solicited. Act quick, everything ready. Address Pictures, 860, care Georgian. 6-18-2

MAKE OFFER on $225 worth of purchase money notes on good business; gilt-edge indorsements. Payable $25 per month. Interest 7 per cent from March. A pick-up. P. O. Box 1222, Atlanta. 47-17-6

FOR SALE—Complete tailoring outfit, display racks, office, tables, desk, machine, electric fixtures, etc. Goldberg, The Tailor, 69 N. Pryor Street. 6-17-33

FURNITURE BUSINESS FOR SALE—Consisting of about $3,000 stock of goods, accounts amounting to about $1,500, one-horse dray, two buggies and harness. This is a well-established and well-located business and will bear your investigation. Don't answer if you don't mean business. Address S., Box 72, care Georgian. 39-17-6

I HAVE for sale at a bargain half interest in well-established furniture business. Reason for selling, must leave the city on account of health. If you mean business this will bear investigation. Address L., Box 758, care Georgian. 31-17-6

ESTABLISHED tailoring, cleaning and pressing business. Net profits $125 per month. Bad health compels me to sacrifice this business for $1,000. I will take $600 cash down and give easy terms on balance if desired. F., Box 303, care Georgian. 6-11-4

RIDLEY & JAMES
AUDITORS.
ATLANTA NATIONAL BANK BUILDING.
ATLANTA, GA.
6-15-21

MONEY WANTED.

WANTED—Loan of $50 at once for sixty days. Will give good security and pay good fee. Address L., Box 670, care Georgian. 34-17-6

ESTABLISHED IN 1888.
6%—WE WILL PAY—6%
ON SAVINGS
IN SUMS OF $500.00 AND OVER. WE BUY AND SELL PURCHASE MONEY NOTES. THE MERCHANTS AND MECHANICS' BANKING AND LOAN COMPANY, 209 GRANT BUILDING. TELEPHONE IVY 5341.
CASH CAPITAL, $120,000.00.
THOS. J. WESLEY, CASHIER.
B. M. GRANT, PRESIDENT.
3-11-50

MONEY TO LOAN.

MORTGAGE LOANS.
On Atlanta Property.
BUSINESS BUILDINGS.
5 and 5½ per cent.
RESIDENCE BUILDINGS.
5½, 6 and 6½ per cent.
Your rate depends upon the location. Without notice you can pay back a hundred, any multiple of a hundred dollars, or the entire loan on any interest date.
TURMAN, BLACK & CALHOUN.
Loan Correspondents,
PRUDENTIAL INSURANCE COMPANY OF AMERICA.
203-208 Empire Building.

SPECIAL HOME FUNDS TO LEND, any amount; 6 per cent. Write or call. S. W. Carson, 24 South Broad Street. 4-1-17

WE HAVE plenty of money to lend at lowest rates on Atlanta and nearby property, either for straight or monthly payment plan. Also for purchasing purchase money notes. Foster & Robson, 11 Edgewood Avenue.

FARM LOANS PLACED in any amount on improved farm lands in Georgia. The Southern Mortgage Company, Gould Building. 7-12-1

MONEY FOR SALARIED PEOPLE AND OTHERS, upon their own names; cheap rates, easy payments. Confidential. D. H. Tolman, 820 Austell Building.

PURCHASE MONEY NOTES.

PURCHASE money notes for sale. I have $2,000 gilt-edge second mortgage notes that I would sell at a liberal discount, payable $40 a month. James H. Reynolds, 1520 Candler Bldg. Ivy 5213. 6-14-43

AUCTION SALES.

AT AUCTION.

THE ENTIRE LOT OF FURNITURE AND FURNISHINGS FROM 18 MORELAND AVE., CONSISTING OF EVERYTHING TO FURNISH A HOME COMPLETE. THIS LOT IS IN FIRST-CLASS CONDITION, AND WILL BE SOLD FRIDAY, JUNE 20, AT 10 A. M. OPEN FOR INSPECTION THURSDAY. A LIST OF THE GOODS WILL APPEAR IN TO-MORROW'S AD.

CENTRAL AUCTION COMPANY.
12 East Mitchell Street.

MEDICAL.

DROPSY CURED—Relieves shortness of breath in 36 to 48 hours. Reduces swelling in fifteen to twenty days. Colvin Dropsy Remedy Company, 408 Austell Building, Atlanta, Ga. 5-25-11

DR. EDMONDSON'S Tansy, Pennyroyal and Cotton Root Pills, a safe and reliable treatment for painful and suppressed menstruation, irregularities and similar obstructions. Trial box by mail, 50c. Frank Edmondson & Bro., manufacturing chemists, 11 North Broad St., Atlanta.

AUTOMOBILES AND SUPPLIES.

AUTOGENOUS WELDING and machine repair work of all kinds. Satisfaction guaranteed.
SHEARER MACHINE CO.,
197 WHITEHALL STREET. 2-26-10

BRAND NEW electric coupe, four-passenger, standard make, can be bought at agent's discount. Overland Southern Motor Car Company, 232 Peachtree. 6-17-46

FOR SALE—Two-passenger Paige-Detroit car, in good running condition; $250. Phone Main 3170-J, after 6 p. m. 44-17-6

SEVEN-PASSENGER "Olds Special" 45 horsepower; 4 speeds; perfect condition; fully equipped; 2 extra tires; $2,000 gets it, or will exchange for part payment on 6-room bungalow on or near car line, in nice residence section. Call or write Dr. Thomas E. Green, 900 Austell Building. 6-17-5

FOR SALE at a bargain—Overland, foredoor, five-passenger, 35-horsepower touring car. First-class condition and fine appearance. Auto Bargain, Box 209, care Georgian. 6-10-2

FOR SALE—One Whiting 1911 model roadster, one Buick 35, 1912 model. Stowers Auto Garage Company, 34 and 36 Auburn Avenue. 6-3-203

WANTED—To trade the best road horse in East Alabama; handsome, eight years old, with harness and Columbus rubber-tired top buggy, in good order, for Ford runabout. Address Box 397, Opelika, Ala. 67-15-7

CAMP MACHINE SHOP
275 Marietta Street
METAL WELDING AND MACHINE WORK.
6-15-2

AUTOMOBILE—Have large, level lot near East Lake to exchange for good automobile; roadster preferred. James H. Reynolds, 1520 Candler Bldg. Ivy 5213. 6-14-44

AUTOS REPAIRED—All work guaranteed. Called for and delivered. G. W. Holder. Atlanta phone 2062. 208-6-11

FOR SALE—Luxuriously upholstered seven-passenger body, equipped with mohair, top and curtains. This body could be used on any large car. Can be bought at a bargain.
Overland Southern Motor Car Company.
232 PEACHTREE ST.
6-13-13

GOOD USED CARS
AT SPECIAL PRICES.
Maxwell, 2-cylinder runabout.
Whiting runabout.
TOURING CARS.
Overland 5-passenger.
Primo 5-passenger.
Everett 1912, 5-passenger.
These cars are in good running condition, fully equipped, and newly painted. See us for special prices before June 15.
BUICK MOTOR COMPANY.
241 PEACHTREE ST.
4-11-18

SAVE your auto and motorcycle tires by using Auto Puncture Cure. Seals valve leaks and all punctures up to 20-penny spikes automatically at once; preserves the rubber; prevents tube from sticking to casing; saves 35% of tire expense, 50% tire trouble and 40% of your religion. Watch for trademark, A. P. C. Call North Pryor Garage. Auto Puncture Cure Company, Atlanta, Ga. Phone Ivy 5390. 6-6-1

TRAVIS & JONES,
AUTOMOBILE REPAIRING.
Ivy 4832. 26 James Street. 3-1-54

The Solution of Pneumatic Tire Troubles.

VULCORINE is guaranteed to prevent punctures and will not injure your tires. We will gladly treat your cars with VULCORINE and let you use it 30 days and satisfy yourself that it will do everything that we claim for it. Price $5.00 to $10.00 per car. Write for booklet.
VULCORINE COMPANY
Office, Laboratory and Service Station, 209 Peachtree St., Atlanta, Ga. 6-1-38

WE HAVE several Flanders chassis and will build body and paint car to your order. Bargain prices. Don't buy any second-hand car until you see us. NORTH PRYOR GARAGE, NORTH PRYOR PLACE. 4-2-28

WINDSHIELDS.
RADIATORS, lamps, fenders, repaired as good as new. Manufacturers all kinds sheet metal work. Warlick Sheet Metal Company, 242 Edgewood. 3-4-64

WARNING TO INFRINGERS AND IMITATORS.
LIQUID TIRE TONIC IS PROTECTED BY U. S. DURYEA PATENT NO. 578551 AND ALL INFRINGERS, AGENTS OR USERS ARE HEREBY NOTIFIED THAT THEY MUST ANSWER IN COURT FOR VIOLATION OF THIS LAW. LIQUID TIRE TONIC COMPANY, KANSAS CITY, MO. 4-3-42

ATLANTA RADIATOR CO.
REPAIRING and manufacturing. Lamp and fender work. 72 Ivy Street. Atlanta phone 3816. 3-10-12

Poultry, Pet and Live Stock

A Good Time to Buy Day Old Chicks

A Tip About Clean Eggs Which Is Valuable—Also Queries Answered.



EDITED BY JUDGE F. J. MARSHALL

JUDGE MARSHALL: I have been advised that by buying day-old chicks was a good way to get a start in the business. What do you know about that part of it? Will it do for a person to risk them shipped any distance that way? I have never seen any of them come in that way, so it looks mighty risky to me. As it is getting rather late to send for eggs and wait for them to hatch now, I thought it might be a good idea to send for some chicks. What do you think of it? Yours truly,
MRS. S. B. S., Marshallville, Ga.

ANSWER: We think it is a capital idea if you want to get a start with some good breed of chickens yet this season. It will surely give you a start of three weeks and at the same time save you the trouble of hatching them. If you will buy of some one who is making a regular business of it they will get them to you in fine shape. It is no trouble at all. You see, the little fellows do not need anything to eat for the first 48 hours. In fact, they are better off without it. In that case, if they are started soon after hatching they can go a good way before they really get hungry. They are shipped in light, airy boxes made specially for the purpose and are handled carefully by the express men.

If you will get a lot of these little ones and they are from good, healthy stock and you will take a little pains to put them in a good cool place for the first two or three weeks at least I think you will get along all right with them. All they will need will be a box lined with cotton flannel for them to huddle under at night while they are right small. The temperature is the most important thing. If you can find a cool place like the north or shady side of the buildings where they will not feel the heat they will get the much-desired start.

It is really getting a little late for hatching chicks under ordinary conditions, for the reason that hens that have been laying for six months or more and have been pushed for all they were worth for the purpose of getting all the eggs possible during the hatching season have become a good deal run down and do not lay as strong an egg in vitality as they did at the beginning of the season. This is one cause of chicks not living and doing so well this late. Then, the extreme heat that we are likely to have from now on is quite debilitating and weakening.

One simply runs these chances from now on for the next two months or until the nights get cool again, as they usually do in August and September, when one can hatch with good success. The hens will then have had a rest from their laying and will give eggs that should hatch strong, vigorous stock.

Clean Eggs.

Clean eggs make a clean trade, a clean profit and clean conscience, as well. When a customer looks at a lot of broken eggs he is greatly in doubt right from the start as to contents, as well he may. He very naturally associates them with fighting setting hens, with a lot of broken eggs. Friends, and especially my farmer friends, use care in the handling of your eggs. Gather carefully each day. Wash any soiled eggs thoroughly at the time of gathering. Have a cool, dark place to keep them in until sold. Do not allow a spoiled egg to be sold if you can possibly help it. In that way you will soon establish a reputation for furnishing first-class eggs. Your grocer or private customer will be willing to give you an advanced price for all your eggs when they become convinced of their worth. The times of haphazard methods in the chicken and egg business is fast drawing to a close. If you are not willing to stand up for the improved methods as they are now in demand, you will soon be forced to stand aside and let those who can and will fill the requirements take your place.

Bantams.

BANTAMS—Game bantams, Sebrights, Buff Cochins. Carlisle Cobb, Athens, Ga. 4-26-30

Ducks.

PURE WHITE Indian Runner duck eggs from snow-white prize-winning stock; $1, $2, and $3 for thirteen. Day-old to month-old ducklings, 25c to 50c each. Coweta Duck Farm, Senoia, Ga. 4-9-15

Eggs—All Varieties.

THE EGGS of different varieties of fowls will be found classified under their respective breeds in the future, instead of under the classification of "Eggs."

Leghorns.

1,500 GRAND White Leghorns; breeders; of our celebrated "Model" strain; in perfect health; pure white, and heavy layers; must have room; sacrifice price, $1 each. Order to-day. Model Poultry Farm, "The Farm of Quality," Box G, Colbert, Ga. 6-17-29

Orpingtons.

50 WHITE ORPINGTON hens for sale at once. Also a few cocks. Eggs half-price after May 1. If interested write for prices. H. A. Black, Cartersville, Ga. 1-23-7

Poultry—All Varieties.

TO EXCHANGE—Indian Runner ducks (laying) for any kind of pure-bred chickens. Make us offer. Ducks are mostly prize winners' yearlings. If in need of an incubator, write us. Only been used a short while. Will exchange these also for pullets, any pure kind. Oak Dean Farm, Stone Mountain, Ga. 6-15-22

FREE RANGE DUCK AND POULTRY FARM, Chamblee, Ga. Large stock of White Runners, Leghorns and Rhode Island Reds, enables us to ship fresh eggs, strong and fertile. Write for prices on stock and eggs if you want a bargain. 1-21-18

Poultry—Disinfectants.

AGASCO-SPRAY

WILL RID your premises of mites, lice, fleas and ants. It is ready for immediate use with brush or spray pump. When applied to poles and nests it eradicates lice and mites so effectually that fowls do not have to be carried through that inconvenient and nerve-racking process of dipping. Manufactured by Atlanta Gas Light Company, Atlanta, Ga.

Plymouth Rocks.

PARTRIDGE ROCKS—The South's leading winning strain. Can give quality and blood lines unequaled by any breeder in the South. My birds are winners at the Southern International, Macon, Columbus, Griffin, Nashville, Tenn.; Paducah, Ky.; Shreveport, La. Send for mating list. R. P. Cotter, Box G, Barnesville, Ga. 2-15-17

PATTERSON'S White Plymouth Rocks you should have for your foundation stock. They have been bred to win and pay. Large, vigorous birds. Winners at Atlanta, Augusta, Savannah and many other shows. Exhibition and utility birds of the finest quality at reasonable prices. Eggs, $2 to $5 per 15, $8 per 100. We guarantee perfect satisfaction. Write us. Patterson Farm, Fitzgerald, Ga.

ARE YOU LOOKING for competent help? The "Situations Wanted" columns of Hearst's Sunday American and Atlanta Georgian are brimful of life in every line of business in each issue.

Rhode Island Reds.

FOR SALE—Full-blooded Rhode Island Red rooster, cheap for quick sale. 106 West Baker. 6-16-2

Dogs.

FOR SALE—One black shepherd puppy male, age 11 weeks; color black, white feet and breast. "A Beauty." Price $10. J. T. Van Horne, Jr., Monroe, Ga. 44-18-6

I HAVE a good blooded pointer bitch; have got to get rid of her; leaving city; first $5 gets her. Phone Ivy 1356. 6-17-3

FOR SALE—Pedigreed bull terrier pup, male, brindle and white, seven months old, $35. Phone Ivy 2664-J. 31-16-6

EVERY DAY is a good day to read the Want Ads in The Atlanta Georgian.

Rabbits.

FOR SALE—Belgian hares and Angora rabbits. 149 Griffin Street. 28-16-6

Cows.

FOR SALE—Five extra fine Jersey milch cows, fresh in milk. Shippey Bros. & White, 968 Marietta Street. Both phones 516. 6-17-45

FOR SALE—Small dairy outfit, churn, cream separator, milk cans, ten cows and one thoroughbred Holstein bull. Have passed State tuberculin test. J. C. Hatcher, Conley, Ga. 27-17-6

TWO handsome five-gallon Jerseys, fresh, can be seen milked Tuesday afternoon. 112 Merritts Avenue. 6-16-8

Pigs.

A FEW fancy Berkshire male and female pigs for sale. Address S. A. C., 700 Forsyth Building, Atlanta, Ga. 6-18-23

Horses, Mules, Vehicles, Etc.

MULE and wagon cheap; must sell regardless of real value. Withers, 154 Whitehall Street. 6-18-29

Poultry, Plants and Seeds.

H. G. HASTINGS & CO.
SEEDS, PLANTS AND POULTRY SUPPLIES.
North and South Side Delivery, 9 A. M.
Inman Park and West End, 2 P. M.
Phones 2568.

CLEANLINESS PAYS; it is a big factor in successful poultry raising; you simply can not get good results from your hens if they have lice or mites on them. We carry Lee's, Conkey's and Pratt's liquid lice killer and will guarantee either of them to rid your chickens of these pests; 35c qt.; 60c ½ gal.; $1 gal.

WE CARRY all the leading brands of lice powder. 25c, 50c and $1 a pkg.

FOR THE NEXT few days we will have a special sale on chick feed; Red Comb chick feed, $2.15 per 100 lbs.; 50 lbs., $1.15; 10 lbs., 25c. Pratt's chick feed, $4.75 per 100 lbs.; 50 lbs. $2.40; 6 lbs., 25c. These prices are about 25 per cent lower than the usual prices and it will pay any one to take advantage of them. Phone us your orders.

A BEAUTIFUL lot of ferns, 50 cents up to $2.00.

EVERY HEN should pay her own board and make a profit for you; begin now feeding Poultry Regulator; it helps the hens through the molt and greatly increases egg production. 25c, 50c and $1.00 per pkg.

AUTOMOBILES AND SUPPLIES.

DOBBS TIRE REPAIR CO.
WE REPAIR AND SELL ALL MAKES OF TIRES AND TUBES. 228 PEACHTREE STREET. PHONE IVY 5646. 4-1-3

Automobiles For Rent.

DUNHAM MOTOR CO.
FIVE and seven-passenger cars. Garage 112 East Ellis Street. Call Bell phone Ivy 2496 day, Main 4328 night. 3-21-23

Tire Repairing.

HIGH-GRADE STEAM VULCANIZING. Retreading a specialty. Prompt attention given express shipments. Sanders-Speer Vulcanizing Company, 100 Spring Street, Atlanta, Ga. 3-28-15

AUTOMOBILES AND SUPPLIES.

Motorcycles.

FOR SALE—1913 model motorcycles and motor boats at bargain prices; all makes; brand-new machines; on easy monthly payment plan. Get our proposition before buying or you will regret it. Also bargains in used motorcycles. Write us to-day. Inclose stamp for reply. Address Lock Box 11, Trenton, Mich. 6-9-23

THOR motorcycles, repairs and accessories; best equipped repair shop in city. We will take care of you. Southern Motorcycle Company, 116 Edgewood Avenue. 3-26-31

ATLANTA REAL ESTATE is increasing in value daily. Many bargains are offered in the Real Estate columns of the "Want Ad" section of The Georgian

-:- THE GEORGIAN'S RENT BULLETIN -:-

Legislators' Accommodations

LEGISLATORS will find nicely furnished rooms, with or without board. Mrs. Dearybury, 72 Spring. 6-18-36

CAN accommodate two legislators with clean, cool rooms; $3.50 per week; splendid meals near; private home; walking distance. 39 W. Fair. 6-18-35

LOVELY furnished rooms with private bath in Inman Park. Phone Ivy 2432. 6-18-26

DELIGHTFUL, cool and pleasant rooms and board at 74 Forrest Ave. 6-18-11

CAN accommodate two gentlemen with nicely furnished front bed room. Atlanta Phone 2079. 349 Central Avenue. 6-18-10

FOR RENT—Lovely room, connection with bath; new home. No children. Coolest place in city. Phone Ivy 5726-J. 26-18-6

LEGISLATORS can get nicely furnished rooms with board. 121 Capitol Square. Main 4839-L. 6-17-42

EXCELLENT BOARD; North Side home; close in; choice; reasonable; also table board. Ivy 7465. 6-17-41

FOR RENT—Two nicely furnished rooms, convenient to bath, one block from Capitol; gentlemen only. 87 Washington, Apartment 1. 6-17-15

FOUR beautifully furnished rooms, with or without board; all modern conveniences. 287 Gordon. West 1027. 6-17-28

WEST END—Beautifully furnished room, with board; new home; also large sleeping porch. West 960-J. 6-17-26

NICE ROOM and board in strictly private home, one block Georgian Terrace. Ivy 2543. 6-15-71

BRIGHT, clean, nicely furnished rooms, every convenience. 82 Spring Street. 6-17-4

CAN accommodate two gentlemen with nicely furnished room and board; private home; all modern conveniences. 15 Bedford Place. Ivy 2421-L. 6-16-18

TWO delightful rooms; private family; North Side. Good home cooking. Ivy 6675. 6-16-11

TWO LARGE rooms; one with bath; meals. Phone Ivy 5187. 43 West North Avenue. 6-15-6

NICE ROOM, adjoining bath, two beds; every convenience; gentlemen only. 61 East Cain, Apartment 5. 6-15-114

513 PEACHTREE STREET—I have large, pleasant rooms with board, bath and electric lights. 94-15-6

SIX OR EIGHT legislators can get nice cool rooms and good board at 45 Erwin Street; convenient to three car lines. Call Ivy 5843. 6-15-100

DELIGHTFULLY cool, bright and pretty rooms, bath connecting. Marlborough, 436 Peachtree, Apt. 12. Ivy 2958-L. 6-15-59

TWO nicely furnished rooms, near Capitol; all conveniences. 232 Capitol Ave. Main 1592-J. 6-15-78

TWO large, cool rooms with board; all conveniences. 222 W. Peachtree. Ivy 5784-J. 6-15-58

15 E. TENTH ST.—Three nicely furnished rooms; all conveniences. Ivy 6516. 6-15-57

ONE nicely furnished room, 275 E. Pine Street; all modern conveniences. Ivy 7369-J. 6-15-56

111 WASHINGTON ST.—Well furnished room with excellent table board. Main 5361-J. 6-15-121

THE WILTON, 220 Peachtree; next to Masonic Temple; select boarding house; large, cool rooms; electricity; all conveniences; splendid table; prompt service; family style; walking distance to Capitol; direct car service. 6-15-55

LARGE front room and dressing room, with board. 766 Peachtree. Ivy 2774-J. 6-15-119

IN LOVELY North Boulevard home, one nicely furnished room; east front; six windows; large dressing room. 517 North Boulevard. Main 9083. 6-15-72

ONE nicely furnished room, near Capitol; all conveniences. 320 Washington St. Main 4384. 6-15-70

CAN accommodate several legislators; nicely furnished rooms; excellent meals. 127 Capitol. Main 5172-J. 6-15-69

ONE large front room, dressing room connected; hot and cold water; with meals. Ivy 290. 6-15-67

ONE nicely furnished front room; all conveniences. 16 West North Ave. Phone Ivy 5063-J. 6-15-64

FURNISHED rooms; private home; all conveniences; hot and cold baths. 19 E. Harris. Ivy 6349-J. 6-15-61

THREE nicely furnished rooms; with best of board; all conveniences. 163 Courtland. Ivy 7057-J. 6-15-60

CAN ACCOMMODATE about ten legislators with nicely furnished rooms and board, near Capitol. 75 Washington. 6-15-7

LARGE, clean cool rooms; best table board; all conveniences. Main 5527-J. 193 Washington. 6-15-5

DESIRABLE rooms for legislators can be secured at 11 Cone, near Walton Street. 29-15-6

LARGE upstairs room, all conveniences, on car line, near Grant Park. Main 4809-L. 6-15-13

TWO nicely furnished rooms, one front, with bath, electric lights, private entrance. Suitable for gentlemen. In garage section. 345 Peachtree Street. 6-15-12

LEGISLATORS can get two nicely furnished rooms. 3 Baltimore Block. Call Main 2597. 6-15-11

SEVERAL very desirable rooms and first-class board. 27 E. Third Street, between the Peachtrees 6-15-10

FOUR nicely furnished rooms, all conveniences; rates reasonable. 255 Courtland Street. Ivy 6248-L. 6-15-8

ROOMS AND BOARD.

LARGE, airy, front, corner room with board, in private family; suitable for two; convenient location; block from Peachtree, near North Avenue. Home cooking. Terms reasonable. Phone Ivy 5863-J. 37-18-6

IN BEST located home, two lovely large front rooms, private bath; large verandas; excelelnt meals. 241 West Peachtree. Ivy 1959-L. 43-17-6

DELIGHTFUL large room in modern private home; beautiful section of the city; refined, congenial family. Ivy 309. 6-16-12

LARGE front rooms and one single room with board; all conveniences; private home; Peachtree Street. Ivy 1779-J. 6-16-13

CONTINUED IN NEXT COLUMN.

ROOMS AND BOARD.

STOP at 513 Peachtree for an old-fashioned lunch. Corn pone, buttermilk, etc., from 12 to 2 o'clock. 47-18-6

BEST MEALS IN TOWN, $3 WEEK. ROOM AND MEALS, $4. 197 SOUTH PRYOR. CALL MAIN 5048. 6-9-6

FURNISHED room and good board to young man for $25 per month at 444 Spring St. 6-14-1

SAVE MONEY NOW on Furniture at HIGH'S.

ONE or two gentlemen or married couple to room and board; private family. Main 2878-J. 6-12-23

WANTED—Accommodations for the Georgia legislators. They are coming in now and will be in session at the State Capitol from June 25 for FIFTY days. All of them are on the outlook for nice, comfortable and home-like places to eat their meals, or to board or to rent. Many of the places these legislators had last year did not suit them and they desire to find something better. All the legislators will read The Georgian—that's certain. Their attention will be called day after day to the "Legislators' Accommodations" column on the Want Ad pages of The Georgian. This will be a big advantage to you. So if you have eating or boarding places or have rooms, apartments or houses for rent, your ad should be under the "Legislators' Accommodations" heading. An investment of a few cents will keep your house full for the next three months. Phone or send in your ad at once.

477 PEACHTREE ST.

WILL have pleasant rooms for gentlemen or couples of refinement; references; between Merritts Avenue and Linden; homelike. Bell Ivy 7010. 5-24-200

PEACHTREE INN.

Peachtree and Alexander Sts. American plan $7.50 week up. Room to yourself. European, $3 week up. 1-9-34

BELLEVUE INN.

NICELY furnished single or double rooms, with or without meals. 57 E. Third. Ivy 1598-L. 6-12-24

BOARD AND ROOMS.

EXCELLENT BOARD and nice, cool rooms; close in; reasonable. 115 S. Pryor. Atlanta phone 4949. 6-5-7

36 EAST NORTH AVE.

BETWEEN the Peachtrees; nicely furnished rooms and excellent table board. Ivy 6501. 6-2-10

HOTELS FOR RENT.

FOR RENT—The Park Hotel, Macon, Ga. Possession October 1. B. L. Hendricks, Owner. 6-15-68

BOARD WANTED.

WANTED—Room and board by refined couple in West End; references exchanged. State terms and location when answering. Address Reasonable, Box 415, care Georgian. 6-18-7

COUPLE and baby, six months old, want board in private family; don't want anything close in; references exchanged. Address H., Box 420, care Georgian. 6-17-16

WANTED—Accommodations for the Georgia legislators. They are coming in now and will be in session at the State Capitol from June 25 for FIFTY days. All of them are on the outlook for nice, comfortable and home-like places to eat their meals, or to board or to rent. Many of the places these legislators had last year did not suit them and they desire to find something better. All the legislators will read The Georgian—that's certain. Their attention will be called day after day to the "Legislators' Accommodations" column on the Want Ad pages of The Georgian. This will be a big advantage to you. So if you have eating or boarding places or have rooms, apartments or houses for rent, your ad should be under the "Legislators' Accommodations" heading. An investment of a few cents will keep your house full for the next three months. Phone or send in your ad at once.

This is the time of year when the mind turns to the green fields beyond the city and when one begins to look about for comfortable, easy-to-reach suburban homes and boarding places. If you have a room or two you would like to rent for the summer, or if you conduct a boarding house and want to obtain a desirable class of guests, the "Suburban Board" Columns of Hearst's Sunday American and Atlanta Georgian will fill your house. Try it and see.

ROOM-MATE WANTED.

YOUNG man desires roommate; close in; reasonable. Main 5250. 6-17-32

FURNISHED ROOMS FOR RENT.

BEAUTIFULLY furnished room with private bath; also one with adjoining bath; rates reasonable; table boarders wanted. 15 East Tenth. Ivy 6516. 6-18-25

TWO cool rooms, with or without board, in cultured family; North Side; ideal for legislators. No other boarders. Ivy 7311. 6-15-96

TWO or three front first floor, sink in kitchen, hot water bath, nicely furnished, light housekeeping rooms; close in; party without children. M. 4752-J. 117 Formwalt St. 6-18-19

FOR RENT—Two large, bright rooms, furnished complete for light housekeeping; near Grant Park. $16 per month. Phone Main 3170-J. 6-18-21

TWO connecting rooms adjoining bath. Sink in kitchen, private entrance, one block of Grant Park. No children. Bell phone 424, East Georgia Avenue. 6-18-3

ONE or two rooms for couple or gentlemen, with conveniences. 135 East Merritts. 6-17-49

THE GRESHAM.

SEVERAL desirable furnished rooms. Mrs. McGaw, 17 W. Cain Street. 6-17-21

NICELY furnished room for rent; all conveniences; close in; $15 per month. Vernon Apt. No. 2, 61 East Cain Street. Phone Ivy 5638. 6-17-21

LARGE furnished bed room, with small connecting kitchen, for housekeeping; nice location. 58 West Peachtree. 6-17-25

NICELY furnished first-floor room, with or without board, in North Side private family; walking distance. 74 East Merritts Avenue. 6-17-11

LARGE, nicely furnished room and kitchenette; convenient to bath; hot water and Bell phone. 147 Capitol Avenue. 6-16-37

ONE or two nice front rooms, suitable for two young men, two young ladies or married couple with no children, with or without board. 436 Washington St. 6-16-35

CONTINUED IN NEXT COLUMN.

FURNISHED ROOMS FOR RENT.

THREE nice connecting rooms for light housekeeping, with private bath. 310 South Pryor. 6-16-20

A NICELY furnished room for one or two gentlemen. Phone Ivy 5553. 6-18-36

FOUR furnished rooms; private bath; in Inman Park; for summer; piano, gas, gas stove, electric lights, hot and cold water; can give possession immediately. Call Ivy 6973-J. 6-18-34

CLOSE IN, North Side, one nicely furnished room with all conveniences. For information, call Ivy 4456-L. 6-15-145

THREE beautiful corner rooms; separate entrance; private bath; veranda; sink in kitchen. Ivy 99. 6-18-28

LARGE front room; all home conveniences, at 225 Ivy Street. Phone Ivy 7029-J. 32-18-6

TWO furnished housekeeping rooms near postoffice. Call 74 Walton St. 31-18-6

THREE attractive furnished rooms for housekeeping; no children; references. Main 4241-J. 6-18-12

NICE, cool rooms; also light housekeeping apartment, private family; close in. 161 Spring Street. Ivy 6640-J. 6-14-48

SAVE MONEY NOW on Furniture at HIGH'S.

LARGE beautifully furnished front room in elegant Peachtree home for refined gentlemen or couple, also smaller rooms Call Ivy 3086-J. 6-13-31

19 WEST CAIN.

REFINED PEOPLE call and see our large, clean rooms, adjoining bath. Only three left. "Private." Ivy 7435-J. 6-12-28

DELIGHTFULLY cool front room, refined home; splendid locality; between Peachtrees; ten minutes' walk to town. Ivy 1294-J. 6-13-21

HANDSOMELY furnished large front room, private bath; shady lot; gentleman preferred. "Peachtree," care American. 100-15-6

UPSTAIRS front room for rent to gentlemen or business woman; also one downstairs apartment for rent. 8 Baltimore Block. 6-15-117

NICELY furnished rooms for light housekeeping; also several bed rooms. 255 Courtland. Ivy 6248-L. 6-12-19

A ROOM in private family for a young lady, opposite Grant Park; all conveniences; would give meals. Call Main 3366-L. 6-12-26

NICELY furnished rooms in private home with conveniences. 19 E. Harris Street. Ivy 6349-J. 6-12-43

UNFURNISHED ROOMS FOR RENT

THREE rooms for rent at 118 West Baker, with couple. Call Atlanta phone 4834. 6-18-38

THREE large, cool, connecting rooms in suburban home, to couple; every convenience. 245 Sells Avenue. West 875-J. 6-18-30

FRONT ROOM or two connecting for light housekeeping, unfurnished, $6 and $8 per month; gas and bath. 174 Alexander, corner Venable. 34-18-6

THREE unfurnished rooms in suburbs. Apply 41 East Lake Drive, Oakhurst. 28-18-6

THREE cool, unfurnished rooms, second floor; all $12 month; possession July 1. 48 West Peachtree Place. 41-17-6

THREE connecting rooms, near Grant Park; electric lights, gas, telephone, bath. Phone Main 5116-J. 52-17-6

THREE connecting rooms; electric lights, water, bath and telephone; price, $15. 388 Central Avenue. 6-17-24

TO COUPLE without children three rooms built for light housekeeping. Best section Inman Park. Call Ivy 3886-J. 6-17-6

NICE large cool front room. 102 Williams Street. 41-14-6

TWO or three unfurnished rooms for light housekeeping. Phone Ivy 1163-J. 6-12-20

TWO nice, large unfurnished rooms for light housekeeping. 177 East Georgia Avenue. 6-5-200

TWO or three rooms for light housekeeping; all conveniences; good location; nice neighborhood. 350 Lee Street. 6-14-21

FURNISHED OR UNFURNISHED ROOMS FOR RENT.

FURNISHED or unfurnished rooms for light housekeeping. 188 Courtland Street. 6-16-23

FURNISHED APARTMENTS FOR RENT.

THREE beautifully furnished housekeeping rooms, with private front porch, bath and all conveniences; everything nice and delightfully cool. Price $50, or will rent entire flat of five rooms for $75. Close in. 28 E. Alexander St., Apartment E. 124-15-6

FOR RENT—Furnished apartment and single room, cheap for the summer; private family. 321 West Peachtree. 6-16-6

SMALL completely furnished apartment in owner's home, on lovely street; North Side. For particulars, phone Ivy 5731. 6-15-83

HANDSOMELY furnished apartment; six rooms and sleeping porch; fashionable North Side neighborhood; rent reasonable; references required. Main 1563, ask for Mr. Olson. 6-12-21

TWO nicely furnished rooms, one front, suitable for gentlemen; bath, electric lights, private entrance; in garage section. 345 Peachtree. 6-12-25

THE PICKWICK.

NEW TEN-STORY, fire-proof building; rooms single or en suite with bath. 77 Fairlie Street, adjoining Carnegie Library. 6-5-32

UNFURNISHED APARTMENTS FOR RENT.

FOR RENT—Close in, six-room apartment; all modern conveniences; possession July 1. Call Ivy 2389-J or Apt. No. 3, 88 East Ellis Street. 6-16-19

NORTH SIDE; five-room apartment; $25; all conveniences. 333 North Boulevard. Call Ivy 6548. 6-17-23

NICE 41room apartment, every convenience; good location; walking distance. 386 Whitehall. 6-15-78

IN THE HERBERT.

344 COURTLAND STREET, close in, on North Side; six rooms and bath; front and back porches, steam heat, hot water, janitor service; rent $42.50. Reference required. Apply Herbert Kaiser, 411 Atlanta National Bank Building, phone Main 276, or janitor on premises. 6-11-29

THE BEST Want Ad days in The Atlanta Georgian are Monday, Tuesday, Wednesday, Thursday, Friday and Saturday. On Sunday read them in Hearst's Sunday American. Try them all. The results will surprise you.

Atlanta Real Estate Is Certain to Increase in Value. There Are Bargains in These Ads.

BUSINESS GUIDE

Auction Sales of Furniture and Household Goods.

CENTRAL AUCTION COMPANY, 12 East Mitchell Street, buys and sells everything; regular auction Tuesday and Friday. Bell phone Main 2424. 10-3-41

Banks.

AMERICAN NATIONAL BANK. Corner Alabama and Broad Streets. CAPITAL AND SURPLUS $1,000,000.

Barber Shops.

15c HAIR CUTS 15c AT NO. 3 VIADUCT PLACE. 6-17-35

Baseball Score.

PLAY Baseball scores given by innings at 77 Peachtree Street. You will find the standing of all the leagues. BALL

Bicycles.

FOR BICYCLES and supplies, see D. Alexander, 54 N. Pryor. Main 3116. Repair Work a Specialty. 3-27-51

Blacksmithing.

STRUCTURAL STEEL AND IRON WORK.

WE make all kinds of metal windows and doors, also window grattings and hangers of all kinds. Anderson Bros. & Rich, 372 Edgewood Avenue. 4-2-7

Builders.

LET US BUILD you a home. Will buy you a lot or pay off your lot. Terms to suit. 400 Temple Court. Main 4189. 4-15-16

Carpenter and Builder.

FLY—SCREENS—FLY

COME see our roll-away screen, our roller-bearing screen, our sliding screen; none better. It will pay you to see our goods and get prices. 217 Kiser Bldg. Main 1319. Porter Screen Company. J. J. Crawford, Agent. 6-12-12

ALL KINDS OF REPAIR WORK. D. M. WHEELER, 19 South Forsyth St. Phone M. 4186. Atlanta 1547. 12-31-16

Carpets and Rugs Cleaned.

ATLANTA STEAM CARPET CLEANING COMPANY (INC.), 27 West Alexander Street. Phone Ivy 4186. Moist and dry cleaning. Rugs woven from your old carpets and rags. Porch shades made to order. 5-27-8

Cash Registers.

NATIONAL CASH REGISTERS. 60 NORTH BROAD ST., ATLANTA.

Coal, Coke and Wood.

S. M. TRUITT & SONS, for dry wood and best coal. 1-31-21

Dentist.

BEST WORK Crowns (22 k.) .....$3.00 Bridge work $3.00 Full set teeth $3.00 Filling 50c

R. R. fare allowed 25 miles. All work guaranteed 20 years.

Eastern Painless Dentists 38½ Peachtree St., Near Walton. 4-2-31

Ear, Nose, Throat and Lung Trouble.

DR. GEORGE BROWN, Diseases of the Ear, Nose, Throat and Lungs, 312-14 Austell Bldg. I have the only compound oxygen plant ever brought South and make this gas daily. Weak, nervous, anaemic and pale people are invited to call. 4-6-13

Engineering and Machine Designing.

G. V. PLANT, M. E.

I DEVELOP YOUR INVENTION. Dixie Pattern and Machine Works, 262 West North Avenue. Main 2829. 4-5-17

Fly Screens.

PRICE & THOMAS—FLY SCREENS. PRICE & THOMAS—FLY SCREENS. PRICE & THOMAS—FLY SCREENS. PRICE & THOMAS—FLY SCREENS. PRICE & THOMAS—FLY SCREENS. 62 N. Pryor. Phone Bell Ivy 4203. 6-14-40

FLY SCREENS. FLY SCREENS, FLY SCREENS—Wood fly screens, metal fly screens, hardwood floors, Venetian blinds, metal weather strips furnished anywhere in the South. Write or phone W. R. Callaway, manager, 1403 Fourth National Bank Building, Atlanta, Ga. Main 5310.

Fly Screens Made to Order. OAKLAND CITY REPAIR WORKS. Carpenter and cabinet work a specialty. Call West 242-L. Atlanta 528. C. F. Dickey, Mgr. 5-1-37

FLY SCREENS. METAL AND WOOD FRAMES, portable garages. W. J. Baker Company. Bell phone Ivy 926. No. 811 Empire Life Bldg., Atlanta, Ga. 5-1-4

Furniture.

R. F. Jordan Furniture Co., 144-6 Auburn Ave. Bell Phone Ivy 4467; Atlanta Phone 1800. Old goods taken in part payment on new. 6-14-41

SAVE MONEY NOW on Furniture at HIGH'S.

T. C. FURNITURE CO. Cash or easy payments, 415 Marietta, Phone Atlanta 1797. 4-5-12

Furniture Upholstering.

Upholstering, Repairing and Refinishing Furniture. W. L. LUNSFORD & CO. Satisfaction guaranteed. Main 5111. Atlanta 5950-F. 6-16-25

FURNITURE repaired, upholstering, refinishing neatly done. Work called for and delivered. Young K. Carson, 479 Marietta Street. Atlanta 3567. 6-7-29

Hairdressing.

LADIES.

WHY WEAR hair that does not match, when you can have it dyed to match any shade? We have real natural shades in stock. If your switch is not full enough, can make it over and have any amount added at a reasonable price, at THE S. A. CLAYTON CO., 36½ WHITEHALL ST., SUCCESSORS TO CLAYTON & ZAHN. M. 1759. 6-11-27

Hat Cleaning.

STRAW HATS, 25c; Soft Hats cleaned and blocked, 35c. George's Hat Cleaning and Shoe Shine Parlor, 3½ E. Alabama Street. 4-10-11

Jewelry.

FRENCH and Electric Clocks repaired. We call for and deliver them. Phone us if you want to know the correct time. BANTA-COLE CO. 5 SOUTH BROAD STREET.

Lace Curtains.

WORK called for and delivered; satisfaction guaranteed; prices, 25c to 50c per pair. Call Atlanta phone 2641. 6-2-13

Lighting Fixtures.

ELECTRIC and gas fixtures; all new styles; lowest prices. Queen Mantel and Tile Company, 56 West Mitchell Street. Phone Main 681. 1-16-16

Lime, Concrete, Roofing, Stone.

LADD LIME AND STONE COMPANY. Lime, concrete and roofing stone. 915 3d Nat. Bank Bldg. 2-3-50

Machine Works.

MALSBY COMPANY. Manufacturers of and Dealers in MACHINERY. 438-40 MARIETTA STREET. 4-5-16

CAMP MACHINE SHOP 275 Marietta Street METAL WELDING AND MACHINE WORK. 6-15-4

Mattress Renovating.

SANITARY MATTRESS RENOVATING—Factory new and up-to-date; moderate prices; give us a trial. Jackson & Orr Company, Means Street and W. & A. R. R. Both phones. 3-20-14

New Rubber Tires.

NEW RUBBER TIRES put on your baby carriage. Repaired, repainted and re-covered. Phone Ivy 3076. Robert Mitchell, 229 Edgewood Ave. 2-13-9

Phenoline.

A DISINFECTANT, deodorant and germicide; destroys chicken mites and all kinds of insects. Phenoline Co., 106-A Edgewood Avenue. Main 2317. Atlanta 3038-A. 6-11-28

Printing.

RYBERT & HOLLINGSWORTH FOR ANY KIND of printing. We satisfy our customers. 10 Gilmer Street Bell Main 4600. 5-17-3

Royal Typewriters For Rent.

ROYAL typewriters rented; one month, $2.75; three months for $7.00; special rates to students. Royal Typewriter Co., 46 North Pryor Street. Phone Main 3492. 4-25-17

Safe Cracksman.

Fire and burglar proof safes opened and repaired. C. C. Downes, 29½ Marietta Street. Phones M. 2146. Atlanta 4922 4-5-11

Sand.

SAND.

SAND in any quantity and quality; prompt delivery. S. M. Truitt & Son. 1-13-32

Sewing Machines.

WE RENT new machines with complete set of attachments for $2 per month; also machines repaired; prompt delivery. Both phones 1893. Singer Sewing Machine Company, 79 Whitehall. 9-14-44

Shoe Repairing.

SHOES HALF-SOLED, SEWED, 50 CENTS. At Gwinn's Shoe Shop, 6 Luckie Street, Opposite Piedmont Hotel. Both phones. 3-26-45

Signs.

SIGNS BROWN SIGN & PAINTING CO., 77½ Whitehall. M. 3780. 8-18-33

KENT ON SIGNS signifies best quality. Kent Sign Co., 130½ Peachtree Street. 3-5-20

Stove and Range Repairing.

STOVE DOCTOR. STOVE, range and furnace repairing. 61 South Pryor Street. Bell Phone Main 1460. Atlanta phone 1410. 4-10-10

DAN, THE FIXER. STOVES AND REFRIGERATOR REPAIRING. We sell second-hand gas stoves. We sweep chimneys. 121 WHITEHALL STREET. Atlanta phone 2235 Bell phone M. 2699.

Trunks, Bags and Suitcases.

REPAIRED AND REPAIRED. ROUNTREE'S, 77 WHITEHALL ST. PHONES: Bell M. 1576. Atlanta 1654.

Typewriters.

NO. 6 REMINGTONS, $5 for four months; Royals, $7 for four months; Underwoods, $8 for four months; Remington Visible, $9 for four months. Initial payment allowed on price of machine. Get our new illustrated catalog and price list No. 26. American Writing Machine Company, 48 North Pryor Street. Phone Main 2526. 5-26-9

Umbrellas.

UMBRELLAS Buy from makers. $1.00 up, with detachable handles—kept in repair free. Taylor Umbrella Co. 116 1-2 Whitehall St. 4-23-3

Wood.

WOOD.

SOUTH GEORGIA mill cut-offs by the carload or any quantity you may want. They make fine kindling. S. M. Truitt & Son. 1-12-32

THE ATLANTA GEORGIAN Published by The Georgian Company, 20 East Alabama St. Atlanta, Georgia. Entered at Atlanta postoffice as second-class matter.

Subscriptions Payable in Advance

One year,	mail, postage prepaid,	$5.00
Six months,	mail, postage prepaid,	2.50
Three mos.,	mail, postage prepaid,	1.25
One month,	mail, postage prepaid,	.45

Subscriptions Payable in Advance

Delivered by carrier, one year	$5.20
Delivered by carrier, six months	2.60
Delivered by carrier, three months	1.30
Delivered by carrier, one month	.45
Delivered by carrier in Atlanta and other cities, one week	.10

Store, Office and Bank Fixtures.

W. A. HORNE, President. JOHN C. CANDLER, Sec'y and Treas. THE FIRM THAT WANTS YOUR BUSINESS.

HORNE-CANDLER COMPANY

DESKS, CHAIRS, FILING DEVICES, STORE, OFFICE AND BANK FIXTURES IN WOOD AND STEEL. SEND US YOUR PLANS FOR ESTIMATE. LOOSE LEAF GOODS AND OFFICE SUPPLIES. CATALOGS ON REQUEST. [illegible] NORTH PRYOR STREET. PHONES: Ivy 1158; Atlanta 2068.

REAL ESTATE FOR SALE.

Sharp & Boylston

ORMEWOOD PARK COTTAGE.

THIS is a nice little six-room cottage on large shady corner lot, in three hundred feet of car line, and on the chert driveway from Druid Hills to West End. It is a real bargain at $2,500, with only $100 cash and $20 per month. Let us show you this.

SMALL INVESTMENT.

IN FOURTH WARD we have a good four-room negro house that rents for $7.50, and is never vacant, that we can sell you for $700. Over 12 per cent, and a little pick-up.

REAL ESTATE FOR SALE.

SACRIFICE—One of the prettiest homes in Capitol View; four-room house on 0x200 lot, on car line; shade trees, flowers and fruit on place; tile sidewalk; in city limits; owner will lose money at the present price, $2,150; $1,650 cash and assume loan of $500. Act quick. Owner, P. O. Box 1222. 36-18-6

25 WEST END AVE., 7 rooms, good repair, at great bargain, $3,250. Easy terms, by owner. 671 Gordon Street. 27-18-6

SUBURBAN HOME; $1,500; five rooms and hall; lot 50 by 150; strictly white neighborhood; cars, schools, stores and churches convenient. Responsible person can make terms 10 per cent down, $15 per month. Address Owner, P. O. Box 150, Atlanta. 6-4-1

INMAN PARK BUNGALOW; six rooms; lot 45 by 153. Every modern convenience; $3,400. Easy terms. By owner, 1326 Empire Building. 81-18-6

SEE RIXEY, of Boston, for real estate investments. 515 Third National Bank. Ivy 1421. 6-16-28

OWNER has two-story eight-room house on North Side; cheap; oak floors; built-in buffet; stone front; piped for furnace. Phone Berriman, 515 Third National Bank. Ivy 1421. 6-15-52

LEASE OR SALE—Artistic bungalow; screened, tiled, furnace, garage. Address "Ansley Park," care American. 99-15-6

SAVE MONEY NOW on Furniture at HIGH'S.

BEAUTIFUL EAST FRONT LOT, ONE BLOCK LEE STREET; BARGAIN FOR CASH. OWNER, 111 WHITEHALL TERRACE. NO AGENTS APPLY. 6-13-18

BARGAIN—Five-room cottage; lot 40x164 to alley; gas, water, porcelain bath; half block car line. See house at 7 Welborn St., then phone West 1021-J. Price $2,250; easy terms. 6-9-19

LET US BUILD you a home. Will buy you a lot or pay off your lot. Terms to suit. 400 Temple Court. Main 4189. 4-18-43

FARMS FOR SALE.

FOR SALE—Cheap, 30-acre farm, four-room house, barn; 20 acres rich land under plow. Address P. O. Box 177, Austell, Ga. 29-18-6

5 Cents an Acre Cash.

TEXAS SCHOOL land for sale by the State. You can buy good land at $2 per acre; pay 5c per acre cash and no more for 40 years but 3 per cent interest; send 6c postage for further information. Investor Publishing Company, Dept. 8, San Antonio, Texas. 86-1-6

FARMS in Monroe County, ranging in size from 20 to 900 acres and in price from $6.50 per acre up; easy terms; good lands and healthful locality. Write for descriptive booklet, prices and terms. The Georgia Trading Company, Forsyth, Ga. 68-15-6

REAL ESTATE FOR SALE OR EXCHANGE.

FOR BEAUTIFUL HOMES and building lots in College Park, the most desirable suburb of Atlanta, see I. C. McCrory.

REAL ESTATE WANTED.

WANTED—5 or 6 acres with house, in or near Decatur. State terms and price. Must be on or near car line. L., box 88, care Georgian. 6-17-37

WANTED—To buy the best bargain I can get in a 2-story, 7 or 8-room home with sleeping porch, side drive, tile bath, furnace; on NORTH SIDE, not over block from car line; easy terms. Must be bargain and in A-1 neighborhood. "Citizen," P. O. Box 410, City. 6-10-9

Do You Want an Automobile?

The Automobile Columns of The Georgian "WANT AD" Section is the place to find real bargains in cars. If you will read these ads every day you will eventually find what you want at a price you can afford to pay.

REAL ESTATE FOR SALE. HOUSES FOR RENT.

W. A. FOSTER & RAYMOND ROBSON

11 EDGEWOOD AVENUE. REAL ESTATE, RENTING AND LOANS.

FOR SALE.

PIEDMONT AVENUE and Avery Drive; modern two-story eight-room home; furnace heat; double floors; big lot; 75 by 179 to alley; price $8,300. Reasonable terms. See Mr. Frederick.

THREE choice building lots in West End. One of them a corner; $1,400 to $1,600; one-third cash. These are money-makers. See Mr. Eve.

IN THE BEST renting section of the Fourth Ward, four houses, with all conveniences, renting for $65.50 net. Price, for quick sale, $5,500. This is more than 14 per cent. See Mr. Cohen.

ON VAUGHN STREET, between the East Lake car line and Fair Street and near Whitefoord Avenue, a five-room bungalow, on large lot, which we are instructed by the owner to trade. If you have a lot, auto or anything else of value that you wish to trade in on a good home, this is your opportunity. See Mr. Bradshaw.

FOR RENT.

7-r. h., 145 Summit Avenue	$31.50
7-r. h., 11 Krogg Street	25.00
7-r. h., 146 Sinclair Avenue	35.00
7-r. h., 48 East Ellis Street	35.00
7-r. h., 147 North Jackson Street	45.00
7-r. h., 143 Pulliam Street	21.00
7-r. h., 65 Austin Avenue	40.00
7-r. h., 86 Bedford Place	35.00
7-r. h., 26 Flora	20.00
7-r. h., 55 South Howard Street, Kirkwood	25.00
6-r. h., 21 Bedford Place (furnished)	35.00
6-r. h., 27 Langhorn	32.50
6-r. h., 15 West Boulevard DeKalb, Kirkwood	22.50
6-r. h., 12 Howard Street, Kirkwood	22.50
6-r. h., Hardee Street, Thompson Station	16.00
6-r. h., 140 Drexel Street, Oakhurst	25.00
6-r. h., 108 Mansfield	25.00
6-r. h., 44 Howard Street, Kirkwood	22.50
6-r. h., Druid Circle	30.00
6-r. h., 381 South Pryor Street (furnished)	35.00
6-r. h., 739 Highland Avenue (furnished)	35.00

AND A LONG LIST of larger and smaller houses. Come to see us. FOSTER & ROBSON, 11 Edgewood Avenue.

IF YOU HAVE MONEY to lend, we can place it safely.

HOUSES FOR RENT. HOUSES FOR RENT.

FOR RENT.

405 SPRING STREET—On the east side of Spring, between Linden and North Avenue, two-story seven-room frame. Has gas, hot and cold water, bath closet and sink in good condition. West Peachtree car in one block. Lot 25 by 100; $25.

WE PUBLISH A WEEKLY RENT BULLETIN, giving a good description of everything we have for rent. Get a copy. JOHN J. WOODSIDE. Atlanta Phone 618. 12 AUBURN AVE. Bell Phone Ivy 671.

FOR RENT

CORNER SPRING AND WEST TENTH STS., two-story, ten-room house, all modern conveniences; screened throughout. Location unexcelled. Price $65 per month.

PEACHTREE CIRCLE, modern and conveniently arranged 9-room house; best locality; all conveniences; will rent or lease to desirable parties for year at $75 per month.

CORNER WHITEHALL AND BROTHERTON STREETS, five-room apartment, large well-lighted, airy rooms. Gas, water and bath. Will rent or lease for $25 per month. Possession at once.

THE L. C. GREEN CO. 305 Third Nat. Bank Bldg. Phones Ivy 2943, 4546.

REAL ESTATE FOR SALE. REAL ESTATE FOR SALE.

ORMEWOOD BUNGALOW---$3,750

HERE IS YOUR CHANCE to get a HOME on your OWN TERMS and in a splendid residence section. On CONFEDERATE AVENUE we have just completed a very attractive and well built six-room bungalow on large lot. It is THE LAST WORD in the way of a good home. Confederate Avenue will be cherted next week. It is a 60-foot driveway connecting Grant Park with Moreland Avenue. We have this place and one just off Confederate Avenue on Lynes Avenue for $3,750 each and can make you easy terms. See us about them NOW.

ORMEWOOD HEIGHTS LOTS $100 TO $400 EACH

WE HAVE left some very attractive Building Lots in ORMEWOOD HEIGHTS, right off Confederate Avenue. $5 CASH and $5 per month will get you one.

THOMSON & LYNES 18 and 20 Walton Street. Phone Ivy 718.

FOR SALE BY GREENE REALTY COMPANY

NORTH SIDE COUNTRY HOME. 25 ACRES ON ROCKSBOROUGH AND SHALLOWFORD ROAD TO DECATUR, BEYOND DRUID HILLS AND JUST OFF WILLIAMS MILL ROAD; only 6½ miles from center of Atlanta; one of the very prettiest places near Atlanta. Road splits property in half. All kinds of fine fruit and beautiful building sites. ONLY $300 ACRE. This will suit you. SOME GOOD NEGRO RENTING PROPERTY ACCEPTED PART PAYMENT.

511 EMPIRE BLDG. REAL ESTATE, RENTING, LOANS. Phones 1598

THERE will be placed on sale for the next few days, beginning Monday, June 16, a few beautiful building lots out Peachtree Road, one-half mile of Oglethorpe University grounds ann near the Capital City Country Club. Prices range from $200 to $400, on small monthly payments from $5 to $10 per month. No interest, no taxes. For information, call Ivy 5522 and ask for Mr. Edwards, Sales Manager.

43 ROSALIA STREET

FIVE-ROOM BUNGALOW in the Grant Park section, beautiful grove, lot close to South Boulevard School, one block from Park Avenue car line. Price, $3,150—$500 cash, balance $25 per month.

J. R. SMITH & J. H. EWING

REAL ESTATE, RENTING, LOANS.

Ivy 1513. 130 Peachtree. Atl. 2865.

ADJOINING DRUID HILLS

$3,000.00, EASY TERMS. 3,300.00, LIKE RENT. 3,500.00 } Your Own Sweet Home

TAKE the North Decatur car line, get off at Murray Hill Station, look over the beautiful bungalows we have just completed on Murray Hill and Clifford Avenues. Take your choice of eight. We will make very easy terms for you. They are built on beautiful streets, nice shade. In a choice section which is developing rapidly and where many beautiful homes are being built. It is only 15 minutes' ride to the center of the city, and a 5-minute schedule. We have built these houses all modern and of best material and workmanship. Six rooms, cement walks, only one-half to gesian water, nice fixtures, brick and cabinet mantels, pretty baths, large airy bed rooms, lovely living and dining rooms, cement walks, one one-half to one block to car line. The price is very reasonable and the terms like rent. Select the one you want.

SEE MR. WALKER, 8 NELSON STREET. PHONE MAIN 2824.

FINCHER & MARRIOTT

IVY STREET

NEAR THE CORNER of Harris Street we have a small lot on Ivy Street that we can deliver at $450 per foot. With a boulevard proposed for Ivy Street and the street cars eliminated Ivy Street will be Peachtree's only rival in fact as well as name. Traffic makes values, and this will divert the bulk of the automobile traffic from Peachtree to Ivy. More money has been made in the last three years on Ivy Street than on any other street in Atlanta. Owner needs cash, and has made concessions to obtain it. $1,500 cash, the balance arranged to suit.

FINCHER & MARRIOTT. JAMES H. REYNOLDS, Sales Manager. 1520 Candler Building. IVY 5213.

REAL ESTATE FOR SALE. REAL ESTATE FOR SALE.

14 1-2 Per Cent on $8,000

WE HAVE had listed with us for sale an unusually good, income-producing piece of property.

Near a manufacturing plant in Edgewood, at the corner of New and Railroad Streets, on lot 85x607 feet, we offer thirteen houses, bringing in a monthly income of $97.

These houses have just been gone over thoroughly, and are in good conditional; all rented, and will always stay rented, owing to the fact of their nearness to the manufacturing plant.

This property can be bought for $8,000, on reasonable terms. Look around and see what you can get on an income basis for $8,000, and then take a look at this.

Forrest & George Adair

FOR SALE JOHN J. WOODSIDE

KENNESAW AVENUE HOME. (Very Desirable.) CHOICE, Two-story, modern home. Fine location. Price, $6,750. THOS. R. FINNEY, Sales Mgr. 12 "Real Estate Row."

REAL ESTATE AND CONSTRUCTION NEWS

25 New Residences To Cost $100,000

Big Development for Drewry Street. Decatur Street Sale—Ansley Park Auction Thursday.

Within the next few months the Atlanta Development Company expects to erect 25 new dwellings in the Highland View subdivision, mostly on Drewry Street, at an estimated cost of $100,000 to $125,000. These houses will be put up as lots in the subdivision are sold. Fifty lots will be placed on the market.

During the past year or so 36 new homes have been built on Drewry Street and Highland View Avenue. Work on the paving of Drewry Street was started Tuesday and is being pushed rapidly. The section is between Piedmont Park and Druid Hills and contains many pretty homes.

Decatur Street Sale.

A. S. Sloan has bought from the Claude E. Sims Company a 68-by-212-foot lot at the northeast corner of Decatur and Yonge Streets for $6,670. There is a $4,237 incumbrance on the property.

Spring Street Residence Bought.

E. J. Hale has sold to A. H. Birnbaum, through John D. Babbage, 262 Spring Street, a cottage on a 50-by-80-foot lot, for $6,500. The cottage rents for $22 a month and is situated on the west side of the street between Alexander and Mills Streets.

E. H. Hinton's Buy.

Deeds have gone to record in the sale May 8 by W. F. Crusselle to E. H. Hinton, of 536 Spring Street, for $12,000. This property is on the west side of the street, 125 feet north of Fourth street. The cash consideration was $1,600.

Peachtree Road Conveyance.

W. D. Owens has bought a 150-by-375-foot lot on Peachtree Road, 400 feet south of Cuba Avenue, from M. L. Hirsch, of Baltimore, for $10,000. The deal was consummated June 13, when a warranty deed was given.

Permits Issued Wednesday.

A permit was issued Wednesday to Mrs. L. F. McClelland to build a $7,000 residence of two stories at 34 Cleburne Avenue. H. W. Nicholes & Son are the contractors.

W. D. Beatie got a permit to build to cost $2,000.

Frederick Fayram took a permit to install a heating plant in his new home on the Oakdale Road, Druid Hills, to cost $1,000.

To Open Country Club.

The Capital City Country Club members are anticipating with a great deal of pleasure the formal opening of the club Saturday afternoon at 5 o'clock. Music and refreshments will be provided.

Considerable interest has been aroused since the announcement that many improvements would be forthcoming, and the club members have noted with pleasure that some of these changes have already been made. Speaking of some of the features of the club, Robert F. Maddox, the president, said:

"The putting greens of the golf course are as fine as can be found, and the course generally is in splendid condition. There is no better in this section. The lake water is clear and pure and fine for bathing, and some needed improvements have been made on the boat house and the boats. The club house has been renovated and new furniture put in. Flowers have been planted about the place and porches have been inclosed with awnings. All in all, the club is in wonderful shape."

The Capital City Club recently enlarged its membership by one hundred members, and there is still a long waiting list.

Barbecue and Auction Sale.

In connection with its auction sale of 25 lots in the Ansley Park annex Thursday at 2 o'clock the Edwin P. Ansley Company will give a big barbecue. Invitations have been sent out and a large crowd is expected. People who go can get there by taking the Piedmont Avenue car and leaving at the end of the line.

West Peachtree Sale.

For a consideration not named the Martin-Ozburn Realty Company has sold for Dr. T. C. Hodge to Charles A. Smith, 765 West Peachtree Street, a two-story, nine-room house on a lot 40 by 200 feet.

Joins Bottenfield Agency.

The city sales department of houses and odd lots of the L. P. Bottenfield Real Estate Agency will hereafter be in charge of E. F. Culpepper, a well-known contractor who has formed a connection with the firm. Mr. Culpepper is well acquainted with local real estate values and his friends predict success for him in his new field.

BUILDING PERMITS.

$2,000—W. D. Beatie, Allene Avenue; one-story frame dwelling. Day work.

$1,500—Same to same; Everhart Street.

$1,000—Frederick Fayram, Oakdale Road; install heating plant. Eichberg Heating Company.

$7,000—Tammany Hall, Houston Street and Boulevard; repair fire damage. Day work.

$300—B. Ungar, 43 Crew Street; add store to dwelling. Day work.

$250—Prest-O-Lite Company, Beerman and Kuhrt Streets; corrugated iron shed. Day work.

$20—Z. D. Harrison, 126 Luckie Street; make repairs. Day work.

$7,000—Mrs. L. F. McClelland, 34 Cleburne Avenue; two-story frame dwelling. H. W. Nicholes & Son.

$12,000—Gordon Street Presbyterian Church, Gordon Street and Lucile Avenue; brick veneer church. Day work.

$2,500—H. Dawson, Henry Street; one-story frame dwelling. J. Denham.

$750—Piedmont Hotel, Peachtree and Luckie Streets; erect marquis. Warlick Sheet Metal Company.

$600—Georgia Fish Company, 284 Peters Street; alterations. Atlanta Tile Company.

$500—West Lumber Company, 166 West Hunter Street; frame stable. Day work.

$200—Dr. I. E. Crimm, 356 Pulliam Street; install furnace. Eichberg Heating Company.

$80—C. Walton, 401 West Fair Street; add room. Day work.

$5,500—H. W. Johnson, 111-112 Cooper Street; two-story frame house. Day work.

$3,000—Kelley-Nealy Company, 87 Highland Avenue; one-story frame dwelling. Day work.

$3,250—Atlanta Development Company, 88 Drewry Street; same. Fulton County Home Builders.

$2,500—Same; same; 65 Drewery Street.

$2,160—M. M. Moore, 103 Washita Avenue; same. W. T. Butler & Son.

PROPERTY TRANSFERS.

$175—R. P. House to W. C. Harper, lot 50x157 feet, west side Helena Avenue, 585 feet north of Greensferry Avenue. March 28, 1913.

$6,000—Mrs. Antoinette B. Duncan to Charles Lordans, 48 acres in southeast corner of land lot 66, 17th district. June 17, 1913.

$550—West End Park Company to R. R. Wood, lot 50x200 feet, east side of East Ontario Avenue, 615 feet south of Gordon Street. July 28, 1910.

$2,500—Albert Boylston to B. Ungar, lot 59x100 feet, southwest corner Crew Street and Woodward Avenue. June 11, 1913.

$550—John Starr to Noel J. Rice, lot 50x150 feet, at west line of Gary property, 1,041 feet south of southeast corner of Grand Avenue and Mayson and Turner's Ferry Road. March 15, 1910.

$6,500—A. L. Jennings to E. G. Jones, 116 Luckie Street, lot 33x85 feet. May 29, 1913.

$5,000—Mrs. Harriet L. Farrington to John W. Hardwick and Joshua W. Ferguson, lot 397x1,026 feet, northwest corner of Hill Street and Farrington Avenue. April 4, 1913.

$2,000—Charles C. Jones to W. D. Newsom, lot 50x56 feet, east side of Hulsey Street, 60 feet north of Rhodes Street. June 14, 1913.

$175—Ike Morris to B. Clein and Joseph Jacobs, lot 27x95 feet, east side Corley's Alley, 405 feet north of Houston Street. June 17, 1913.

$4,200—Mrs. Jane T. Prince to George W. Price, lot 60x180 feet, 116 Highland Avenue. May 1, 1910.

$2,250—J. W. W. Daniel to Charles H. Cone, 462 Crew Street, lot 50x190 feet. June 6, 1913.

$500—Mark J. McCord to Sam Feld, lot 50x190 feet, southwest corner Windsor and Arthur Streets. June 13, 1913.

$12,000—Mrs. Martha E. Norton to Edward S. Gay, lot 45x140 feet, south side Garnett Street, 61 feet east of Madison Avenue. April 17, 1913.

$200—Mrs. Sallie E. Thrailkill to Mrs. Laura E. Hill, lot 100x165 feet, west side Sims Avenue, 985 feet north of right-of-way of Central of Georgia Railway. June 2.

$25—Greenwood Cemetery to Mrs. M. D. Walker, eastern half of lot 26, column 1, Greenwood Cemetery. April 24.

$1,140—Mary P. Dickens to Florence M. Robinson, lot 82x313 feet, on Lakeview Avenue, being lot 29, block 4, Peachtree Heights. June 4.

$1,000—Nohie Jones to C. W. Eddins, ot 45x100 feet, west side Summit Avenue, 204 feet south of Angier Avenue. June 14.

$10,000—M. L. Hirsch to W. D. Owens, ot 150x375 feet, west side West Peachtree Street, 400 feet south of Cuba Avenue. June, 1913.

$9,000—Alice P. and Hattie R. Ollinger to E. H. Hinton, 30 North Avenue, 0x190 feet. June 2.

$460—J. T. Elliott to T. J. Akridge, ot 50x128 feet, on Ashby Street, land lot 114, Fourteenth District. June 17.

$1,500—John L. Arthur to Miss Rosa Rauschenberg, 25 Randolph Street, 50x 125 feet. June 17.

$875—West End Park Company to L. M. Sheffield, lot 50x214 feet, west side East Ontario Avenue, 275 feet south of Gordon Street. July 28, 1910.

$675—John W. Flournoy to J. N. Austin, lot 100x188 feet, on Thomas Street, part of Flournoy subdivision. June 17.

$300—Daisy Smith Russey to N. C. Ragsdale, lot 50x150 feet, north side Pearce Avenue, 160 feet west of James Street. April 19, 1906.

$800—George Garrow to W. E. Baldwin and Arthur Spurlin, lot 50x170 feet, south side Milledge Avenue, 156 feet east of Kelly Street. June 12.

$550—Charles L. Wood to A. J. Moss and Fred D. Terry, lot 45x139 feet, west side Kelly Street, 135 feet south of Miledge Avenue. June 17.

Loan Deeds.

$1,500—J. E. VanValkenburg to Mrs. M. S. Pitts, lot 100x50 feet, northeast corner Hawthorne Avenue and Lee Street. June 17.

$6,000—E. H. Hinton to Massachusetts Mutual Life Insurance Company, 30 West North Avenue, 60x190 feet. June 12.

$1,550—Frank G. Stover to Claude Stover, one-seventh interest in 156 West Peachtree Street, 46x150 feet. June 1.

$2,250—Paul S. Etheridge to Mrs. Cornelia V. Barnes, 66 East Georgia Avenue, 40x100 feet.

$1,000—J. N. Austin to Dollie C. Parks, part of one and one-half acres, known as Emily C. Flournoy home place, on south side Bellwood Avenue, Carrie Street, Thomas Street and Southern Railway. June 17.

$2,000—Same to Ruby and Lucile Lawton, same property. June 17.

$1,500—I. Kirtland Kenan to Fidelity Mutual Life Insurance Company, 174 Forrest Avenue, 35x150 feet. June 14.

$1,300—Miss Essie M. Means to R. J. Magruder, lot 57x168 feet, east side Boulevard, 100 feet north of Rankin Street. June 17. Transferred to W. E. Treadwell & Co. June 17.

Mortgages.

$950—Mrs. R. R. Barth to Merchants and Mechanics Banking and Loan Company, lot 93x190 feet, southeast corner Confederate Avenue and South Boulevard. June 16.

$2,500—George W. Price to Mrs. W. E. Cole, 116 Highland Avenue, 60x180 feet. June 16.

Quit Claim Deeds.

$876—City of Atlanta to John S. Owens, lot 85x190 feet, west side Main Street, between Ponce DeLeon and Greenwood Avenues. Lot 381x300 feet, southeast corner Ponce DeLeon Avenue and railway, between Ponce DeLeon and Greenwood Avenues. Lot 106x78 feet, southeast corner Houston and Butler Streets. June 13, 1913.

$10—Railway Postal Clerks Investment Association to C. W. Eddins, lot 45x100 feet, west side Summit Avenue, 204 feet south of Angier Avenue. June 14, 1913.

$209—A. P. Herrington to J. N. Austin, 50 Bellwood Avenue, 47x210 feet. June 17, 1913.

$1—J. J. Marbut to M. J. Prisock, lot 39x200 feet, 15 feet from line of land lot 29, 14th district, adjoining Eiswald, land lot 29, 14th district. October 11, 1905.

$5—Kate F. Ollinger's heirs to E. H. Hinton, 30 West North Avenue, lot 60x190 feet. June 2, 1913.

Bonds for Title.

$24,000—W. F. Crusselle to E. H. Hinton No. 536 Spring Street, 60x190 feet. May 8.

$7,500—E. H. Lake and Gate City Home Builders to W. B. Henderson, Jr., lot 47x139 feet east side Dargan Street, 254 feet south of Sells Avenue. August 25, 1912. Transferred to Mrs. Mamie M. Jones. February 15.

$9,000—Sally Eugenia Brown to J. W. and H. M. Maddox and W. T. Colley, block bounded by West Tenth Street, Bishop Street and Edgehill Avenue and line of Land Lot 150, 17th District. June 7.

Mortgages.

$581—Quimilla J. Stallings to Merchants' and Mechanics' Banking and Loan Company, lot 52x135 feet, west side Loyd Street (Central Avenue), 183 feet south of Bass Street. May 28.

$1,040—J. O. Reynolds to Atlanta Banking and Savings Company, lot 50x 200 feet, east side Howell's Mill Road, 50 feet north of Foster Street. June 11.

Deeds to Secure.

$4,000—W. E. Worley to Lindsay Hopkins, lot 50x180 feet, north side Virginia Avenue 50 feet east of Barnett Street. June 11.

Administrator's Deed.

$4,500—Kate F. Ollinger (by administrator) to E. H. Hinton one-third interest in No. 30 West North Avenue 60x190 feet. June 2.

GEORGIA NEWS IN BRIEF

SAVANNAH.—Charged with an attempt to obtain money on an alleged fraudulent draft, A. L. Howard, alias H. W. Kishoward, a well-dressed young man, apparently 25 years of age, who says he is from Chicago, is under arrest here.

Probing Macon Magistrates.

MACON.—The Bibb County Grand Jury is probing the records of justices of the peace with offices in the city. Judge J. H. Brown has been indicted for compounding a prosecution. A no bill was returned in the instance of Judge E. D. Ellis.

Lads Indicted as Thieves.

MACON.—Mysterious burglaries which puzzled the police for a month and which were attributed to professional thieves have now been assigned to Walter and Clarence Minton, brothers, 9 and 11 years old. Four indictments have been returned against them.

New Bibb Jail Accepted.

MACON.—The new Bibb County Jail was formally accepted by the county to-day, and the prisoners, 90 in number, were transferred. The old jail will be remodeled and used as an annex.

Macon Plans 300-Acre Park.

MACON.—The city of Macon will purchase a park of 300 acres overlooking the Ocmulgee River, four miles from the present city limits, if a sufficient number of citizens vote for an issuance of bonds at a special election.

Peanut Famine at End.

MACON.—Chief of Police Chapman has rescinded an order which prohibited peanut venders from operating stationary wagon stands on the street, and the peanut famine is now at an end.

$100,000 High School for Macon.

MACON.—The contract for the erection of a

THE ATLANTA GEORGIAN
Published Every Afternoon Except Sunday
By THE GEORGIAN COMPANY
At 20 East Alabama St., Atlanta, Ga.
Entered as second-class matter at postoffice at Atlanta, under act of March 3,1873
Subscription Price—Delivered by carrier, 10 cents a week. By mail, $5.00 a year.
Payable in Advance.

Mr. Bryan's Foolish Tax Prohibiting Efficiency

In the Proposal Now Before Congress It Seems To Be the Intention of the Government to Destroy Interstate Commerce by Putting a Ban Upon National Growth.

THE latest proposal to add to the Tariff Bill a provision forbidding a corporation to produce more than 25 per cent of any product consumed in the United States is in fact a proposal not to punish criminal corporations, but to destroy efficiency and success by taxing both to death.

Burke said that "the power to tax is the power to destroy." This has been repeatedly shown to be true. Circulating notes issued by State banks, which used to do what national bank notes now do, were absolutely destroyed, not by prohibition of the Government, but by the simple device of taxing them.

As Senator Hitchcock well said, in introducing the amendment to the Tariff Bill, "the expedient is simple, summary and irresistible." The same thing could be said of the guillotine.

Of course, the purpose—so far as its authors have an intelligent purpose—is to apply the same rule to other industries besides tobacco.

Suppose it were applied to interstate commerce, which is already under the regulation of Congress. There are more than four railroads between New York and Chicago. But in the case of two of these each carries more than one-quarter of all the traffic. Rates are uniform. But large shippers of freight, having choice of routes, naturally use more and more the line which is handled with the greatest efficiency, which delivers the freight with the greatest celerity. Such celerity in handling freight is the result solely of efficient management. But if the law is to forbid the natural reward of such efficiency, it will naturally forbid the efficiency, too. And who will be the gainer?

During the entire campaign Governor Wilson attacked the idea of a Federal commission to regulate interstate corporations and to prevent contracts and combinations in restraint of trade solely upon the ground that the Government had no business to interfere with the freedom of internal trade; that such interference would be putting too much power into the hands of a Federal commission.

In the proposal now before Congress it seems to be the intention of the Government not to regulate interstate commerce, but to destroy interstate commerce by putting a ban upon natural growth, upon efficiency, with the foolish idea that if efficiency and success can be curbed, the inefficient and weak will be made strong and successful.

This idea originated, of course, not with President Wilson or Attorney General McReynolds, who now adopt it, but with Mr. William J. Bryan, who wrote into the Democratic platform in 1908 a declaration in favor of:

"A license system which will * * * make it necessary for a manufacturing or trading corporation engaged in interstate commerce to take out a Federal license before it shall be permitted to control as much as 25 per cent of the product in which it deals; a license to * * * prohibit the control by such corporation of more than 50 per cent of the total amount of any product consumed in the United States."

This clause was very thoroughly discussed during the campaign of 1908, and it was approved by very few sensible people. So discredited did it become under discussion that it was dropped from consideration or argument long before the end of the campaign.

The enactment of such a law now would not touch the proved iniquities of the Standard Oil or of the American Tobacco Company, but will prove the incapacity of Congress to deal wisely with business problems.

R R R

What Kind of a Government Is This?

A Government for Farmers or for Bankers?

(Copyright, 1913.)

In Germany the Government lends money to farmers at 4 per cent a year and less—the lending is done by banks, financial agents representing the Government.

In France the Government lends hundreds of millions to farmers and little business men, through regular agents, at 4 per cent and even less.

In the United States the Government lends money to the banks—charging them 2 per cent, or nothing at all. And the banks, out of one corner of their mouths, yell "Murder!" and "Anarchy!" and say that they cannot afford to pay 2 per cent to the Government.

And out of the other corner of the same mouth they tell the farmer that it is ridiculous for him to expect to borrow money for less than 8 per cent—AND THE AVERAGE LOAN TO THE AMERICAN FARMER COSTS THE FARMER MORE THAN 8 PER CENT.

Germany, unlike this land, is not a republic blessed and blissful. It is a country ruled by an Emperor and King—who, in his turn, is pretty well ruled by the Social Democratic Party.

The German farmers, living under an Emperor, can get money at 4 per cent.

The American farmers, in a blessed republic, must pay 8 per cent, when their Government lends money to the banks at 2 per cent.

So this is the question:

Is the Government of the United States run by bankers for bankers, or by farmers for farmers—and which are more important to the national welfare—farmers or bankers?

Our Flag on Land---What of the Sea?

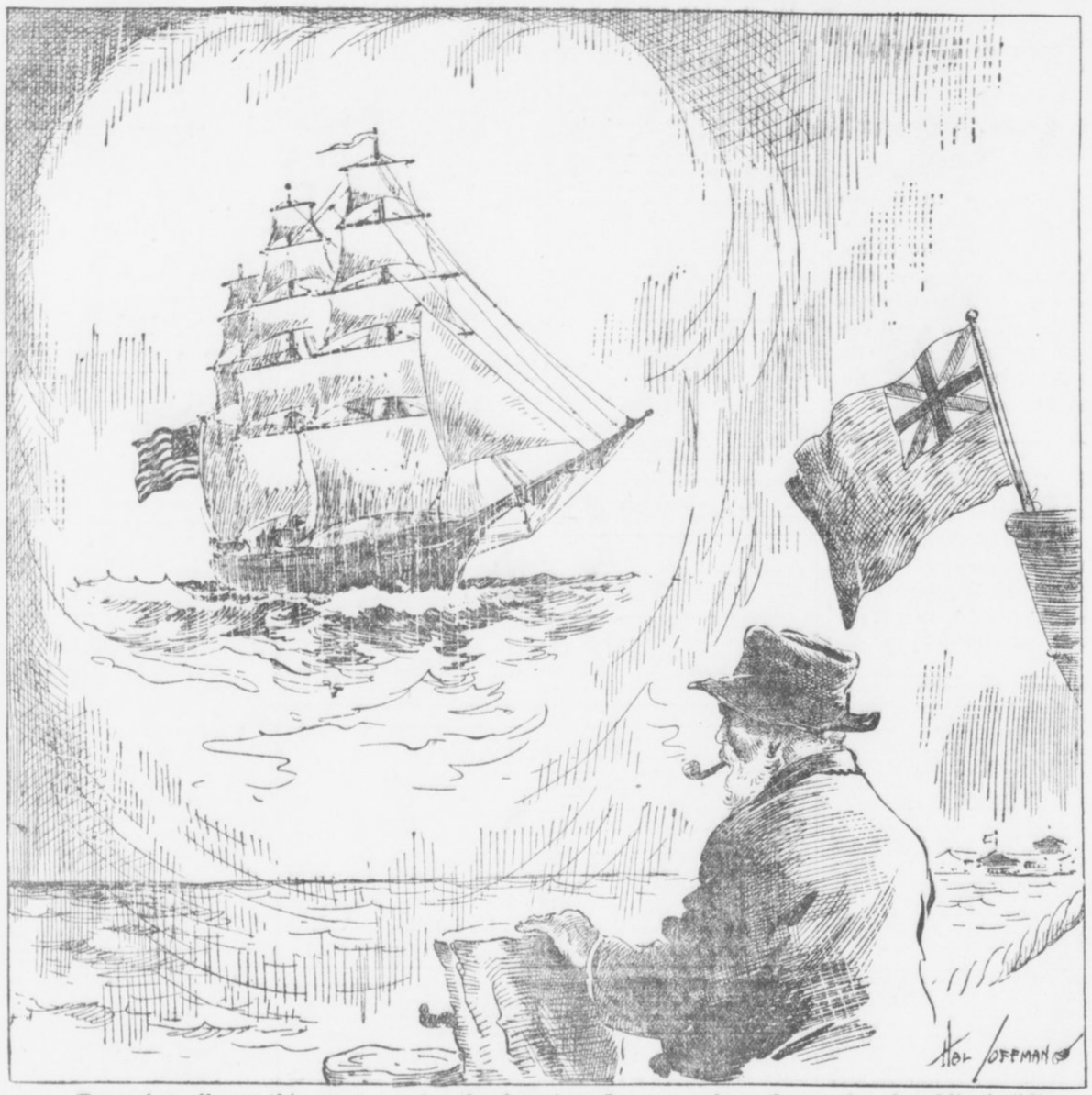

Every day, all over this great country the American flag waves from thousands of public buildings and patriotic homes. On the sea it is little more than a splendid memory. Foreign flags are commoner in our harbors. And yet Congress shrinks from restoring the Stars and Stripes to their former ocean glory.

Mr. Suburbs Made a Haul

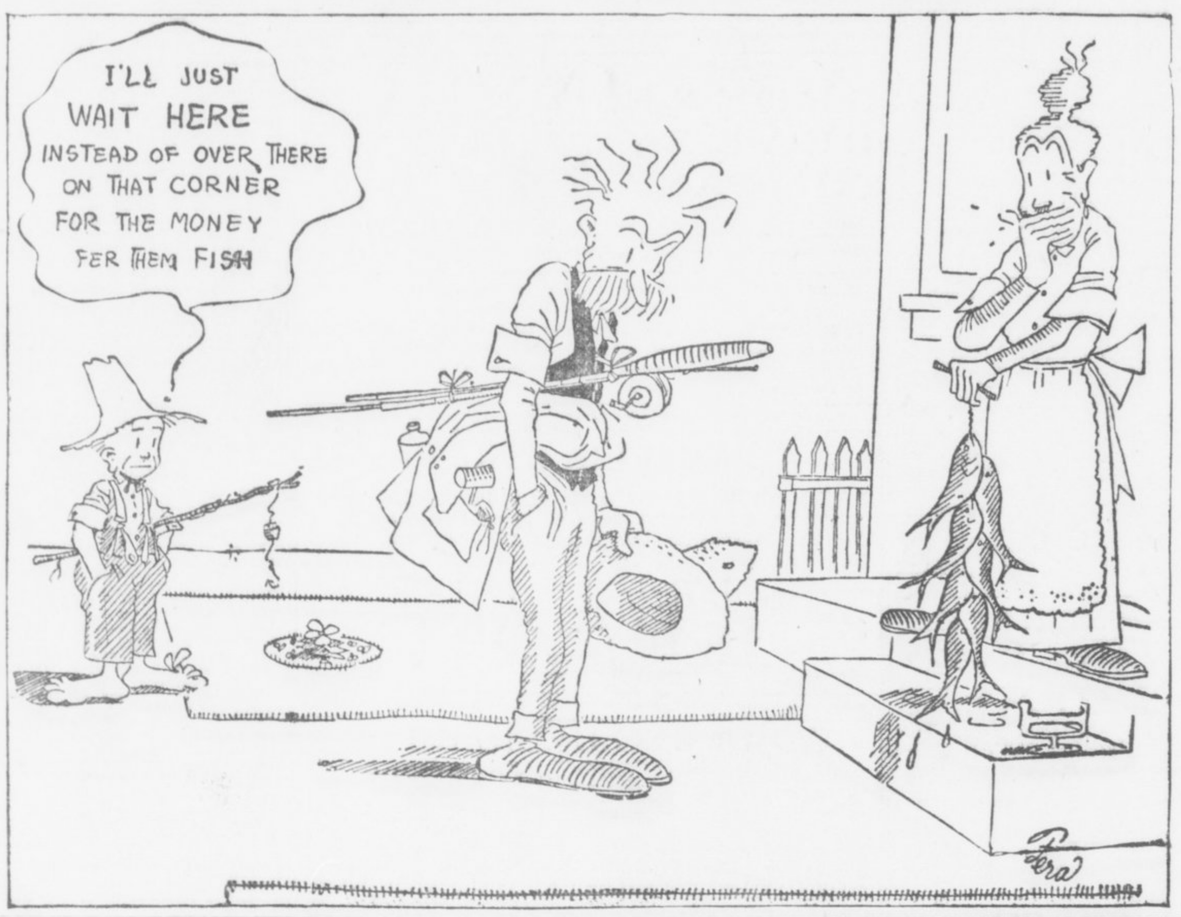

:: LETTERS FROM READERS OF THE GEORGIAN ::

"SEPTEMBER MORN" IN JUNE.

Editor The Georgian:

Permit me to say just a word concerning the painting, "September Morn," over which such a fuss has been made. Atlanta people are progressing in everything except art. But they are learning, so let us hope that the day is not far distant when they will get interested in art and won't regard "the female form divine" in any but a reverent spirit, because the artist merely expresses the beauty of the human figure upon canvas as the poet expresses in verse the glories of the universe.

Some of the latest fashions in women's dresses are a thousand times worse than this picture, yet not a word of criticism is said.

GEORGE A. KAPLAN.

Atlanta, Ga.

THE DEADLY FLY.

Editor The Georgian:

Just a word of commendation for your recent splendid editorial on "Ridding Our Homes of the Fly." At this season no question is of more paramount concern to the citizens of Atlanta. Let the city have a half million placards made, reading KILL THE DEADLY HOUSEFLY, and have them displayed on the street corners, in the cars, on billboards—in fact, in every available space. Din into the ears of the public until one fly will be regarded as dangerous as the midnight marauder. Over and over again it has been demonstrated that they are the greatest disseminators of disease known to man. Atlanta is healthful and can be kept so. Let the people buy groceries ONLY from those dealers who keep their stocks screened. Let the parents understand that they, nor their children, must eat one bite upon which a fly has alighted. KEEP UP THE GOOD WORK—KEEP UP THE LICK.

"ROXIE."

Atlanta, Ga.

WORTHY OF EMULATION.

Editor The Georgian:

It is refreshing to note that the grasping, selfish side is not always uppermost in the actions of our wealthy men. The writer calls to mind a little happening which is just now fresh in the life of at least one, the widow who received a check of $100 from a certain prominent lawyer just a few hours after she had lost her son by death, the son her only breadwinner. Being acquainted with the fact that the young man had been suddenly taken by accident, this lawyer, who has money at his disposal at the bank, knew that the widow needed cash, and lost no time in letting her have his check with which to bear necessary expenses.

SAM P. BICKERS.

Gainesville, Ga.

The River of Sleep

By ELLA WHEELER WILCOX.

Copyright, 1913, by American-Journal-Examiner.

THERE are curious isles in the River of Sleep,
Curious isles without number.
We'll visit them all as we leisurely creep
Down the winding stream whose current is deep,
In our beautiful barge of Slumber.

The very first isle in this wonderful stream,
Quite close to the shore is lying,
And after a supper of cakes and cream,
We come to the Night-Mare-Isle with a scream,
And hurry away from it crying.

And next is the Island-of-Lullaby,
And everyone there rejoices,
The winds are only a perfumed sigh,
And the birds that sing in the treetops try
To imitate Mothers' voices.

A little beyond is the Isle-of-Dreams;
Oh, that is the place to be straying.
Everything there is just as it seems;
Dolls are real and sunshine gleams,
And no one calls us from playing.

And then we come to the droilest isle,
And the funniest sounds come pouring
Down from its borderlands once in a while.
And we lean o'er our barge and listen and smile;
For that is the Isle-of-Snoring.

And the very last isle in the River of Sleep,
Is the sunshiny Isle-of-Waking.
We see it first with our eyes a-peep,
And we give a yawn—then away we leap,
The barge of Slumber forsaking.

Dr. John E. White and Heredity

Editor, The Georgian:

Rev. J. E. White has been heard and read with pleasure and profit by thousands of people, including myself. Personally I have respect and esteem for him. He is a manly man, an aggressive minister and an acknowledged scholar.

But "great men make great mistakes" sometimes, and I consider that Dr. White has made in the article published in The Georgian of June 14 some vital mistakes, wich ought not to go unchallenged.

Mankind Advancing.

Several paragraphs are here quoted from our brother that his exact teaching may be understood. He says:

"Mankind advancing discovers its most formidable foes behind it. The great obstacles of humanity are not in the path before, but in the path behind, not the hardship of new difficulties, but the handicap of old weaknesses. * * * We know now that every man is a perpetuation of forces physical, mental and moral, which have long existed and which are persistent in him. * * * You had four grandparents, eight great-grandparents, sixteen great-great-grandparents, and sixty-four grandparents five times removed. Calculating from the American settlement at Jamestown up to you, over 1,000 men and women have lived on this continent who have come to a point in you. * * * The healthiest study a young man can engage in is the study of himself to discover his ancestors, and the study of his ancestors to discover himself."

Dr. White further advises if there is "some old grandparent, who is struggling viciously to get on top" in our natures against our virtuous ancestors, we are to "cut off the dead hands of those who deserve only a pitying memory."

In Realm of Spirit.

I have never read anything which puts the doctrine of heredity so strongly and which exaggerates it, as I believe, out of all harmony with the facts of human experience.

If Dr. White is right the contest going on daily within us is a fierce struggle between ancestral forces, making for our weal or our woe. He leaves out altogether our struggle except against vicious grandparents, that is the daily, personal combat against present-day influences which find their way within us and prove hurtful or helpful, according to their nature. The doctrine of evolution has small space in the article under discussion, and the doctrine of environment no place.

May I be permitted just here to state an opinion of my own which I believe to accord with the facts, a theory on which I am still working?

In the physical realm the law of heredity holds good absolutely in most respects, yet there is a place for advance which is undeniable.

In the realm of mind the law of heredity holds good only in part. Some children have the mental characteristics to some extent of their parents or grandparents.

In the realm of spirit, the highest department of man's being, the law of heredity fails absolutely. In other words, every child comes into this world innocent, though not a Christian in the full sense of the word.

The effect of the flesh over the mind and spirit, and of the latter over the flesh, or the relation of character to flesh and spirit, this relation is partly known and partly unknowable.

But here is the vital point. I am what I am, not because my ancestors were what they were, but because I choose to be what I am, and fight for higher things; and I will to be the beneficiary of salutary surroundings, or I yield myself to be the victim of untoward circumstances and evil forces of TO-DAY.

A Personal Matter.

What man or youth of this day has not been much more powerfully influenced, made or unmade, by those with whom they associate in the home circle and outside than all the ancestral forces combined, prior to the period of consciousness, or the time they begin to rise or fall short. Convince me that because the majority of my ancestors were good, or bad, that therefore I MUST BE so, where is my hope? Why should I seek good associates, or any other child or man? Where is a place in such teachings for the doctrine and glorious work of regeneration by the Spirit of God, and Him alone? Where is the explanation of the pel saltum experiences, admitted by many, some of whom may doubt the experience of regeneration?

Salvation is a personal matter, not an ancestral question. Such views as I emphatically deny lead some careless, shallow thinkers and writers to say that some children are "born criminals" or "little devils," because their parents or grandparents were bad. If the child is bad by and because of the parents, their teachings, failures and bad examples did it, and not a heredity law.

It seems to me that Christ once and for all settled this question when he held up "a LITTLE child and said of such is the kingdom of heaven."

CRAWFORD JACKSON.

Atlanta, Ga.

PERTINENT PARAGRAPHS

Refereeing the fight between the State of Minnesota and the railroads, the United States Supreme Court appears to call it a draw.

* * *

It is to be hoped that the ex-Rev. Jere Knode Cooke will find one experiment in wife desertion sufficient.

* * *

What the schools need is not so much teachers who can spell as teachers who can teach.

* * *

It now only remains to take the cricket championship away from Great Britain.

* * *

At a London auction $46,000 was paid for a Louis XV. settee and six chairs. But the purchaser dassen't sit on one of those chairs in his shirtsleeves.

* * *

An Idaho inventor says he can make steel rails out of turnips. Judging from some of the reports of spreading rails, the invention has been anticipated.

* * *

Speaking of improving the banking system, the summer girls have taken to wearing socks.

* * *

Polo is about the only game in which the losers admit they were beaten.

* * *

The trouble with the Moros is that they don't know they have been pacified.

CRACKERS TIE GAME

FINAL ★ BOX SCORE EDITION

BASEBALL

THE ATLANTA GEORGIAN

Read for Profit---GEORGIAN WANT ADS---Use for Results

VOL. XI. NO. 272. ATLANTA, GA., WEDNESDAY, JUNE 18, 1913. Copyright, 1906, By The Georgian Co. 2 CENTS PAY NO MORE

NASHVILLE	0	0	0	0	1	0	0	1	1	—	3
ATLANTA	0	0	0	0	0	0	2	1	0	—	3

CRACKERS	r	h	o	a	e	VOLS.	r	h	o	a	e
Long, lf	0	1	1	0	0	Daley, lf	0	1	2	0	0
Welchonce, cf	1	2	3	0	0	Callahan, cf	1	1	3	1	0
Alperman, 2b	0	0	5	2	0	Perry, 3b	0	1	0	2	1
Bailey, rf	0	1	0	0	0	Schwartz, 1b	0	2	5	0	0
Smith, 3b	1	2	2	2	1	Young, rf	0	0	3	0	0
Bisland, ss	1	2	3	2	1	Lindsey, ss	1	1	2	2	0
Agler, 1b	0	1	9	1	0	Goalby, 2b	1	1	1	3	0
Dunn, c	0	1	3	2	0	Gibson, c	0	1	11	0	0
Dent, p	0	1	1	3	0	Williams, p	0	1	0	1	0
Totals	3	11	27	12	2	Breckenridge, p	0	0	0	0	0
						Totals	3	9	27	9	1

SUMMARY:

THREE BASE HIT—SMITH.
HOME RUN—CALLAHAN.
HOME RUNS—BISLAND, GOALBY.
DOUBLE PLAY—GOALBY TO LNDSAY TO SCHWARTZ.
STRUCK OUT—BY DENT 2; BY WILLIAMS 4.
BASES ON BALLS—OF DENT 1; OFF WILLIAMS 3.
SACRIFICE HIT—BISLAND.
STOLEN BASE—DUNN.

LITTLE ROCK, ARK., JUNE 18.—JUDGE U. M. RIES, A MEMBER OF THE PEACE COMMISSION, FELL FROM A CHAIR WHILE ATTEMPTING TO HANG SOME PICTURES TO-DAY. HIS SKULL WAS FRACTURED. HIS INJURIES ARE BELIEVED FATAL.

WASHINGTON, JUNE 18.—THE SENATE TO-DAY GAVE THE LOBBY INQUIRY COMMITTEE AUTHORITY TO CALL ROBERTS, CHAIRMAN OF THE UNION PACIFIC BOARD OF DIRECTORS.

RECEIVER IS ORDERED IN GUARANTEE FIGHT

Trust Company Loses in Superior Court, but Will Carry the Case Higher.

Judge John T. Pendleton, of the Superior Court, ordered a receiver appointed for the Guarantee Bank and Trust Company Wednesday afternoon. Before this action was taken attorneys for both sides had agreed to draw up a supersedeas order carrying the celebrated case to the Supreme Court.

Pending action by the Supreme Court, Judge Pendleton ordered that the case remain in statue quo.

Following the Superior Court decision, attorneys in the case began immediately drawing up papers for a rapid execution of the case before the Supreme Court. It is likely that the Guarantee Trust case will go before it in a short time.

If Judge Pendleton's decision is sustained in the higher court, the case will be returned to him for appointment of a receiver for the Trust Company. If the Superior Court decision, however, is overruled, the case will be sent back for a new trial.

Hooper Breaks Long Tennessee Deadlock

NASHVILLE, TENN., June 18.—To save the State of Tennessee from defaulting on its $11,000,000 bonded debt, due July 1, Governor Hooper to-day surrendered to the regular Democrats, calling fusion members of the Legislature to return to Nashville and break a deadlock they precipitated when they bolted to Kentucky early in April. When the Governor's action became known, regular Democrats recalled their absent members.

The Legislature will be in full blast to-morrow.

Canal Work in May Beat April's Record

WASHINGTON, June 18.—The total amount of earth excavation from the Panama Canal in May was 2,779,532 cubic yards, against 2,653,995 cubic yards in April. The average daily output in May was 106,905 cubic yards, against 102,077 in April. Concrete laid in May totaled 41,482 cubic yards, against 58,785 cubic yards the previous month.

These figures were made public by the War Department to-day.

EMPIRE LEAGUE

FIRST GAME.

AT WAYCROSS—

THOMASVILLE— 000 000 0.. - 0 6 1
WAYCROSS— 103 000 0.. - 4 7 2

Clark and Shuman; Stiles and Dudley.

SECOND GAME.

THOMASVILLE— 000 0.. ... - . . .
WAYCROSS— 001 1.. ... - . . .

Cheney and Dudley; Clark and Shuman. Umpire, McLaughlin.

AT BRUNSWICK—

CORDELE— 000 000 00. - . . .
BRUNSWICK— 000 000 00. - . . .

Filligen and Eubanks; Hartner and Seifert. Umpire, Carter.

AT AMERICUS—

VALDOSTA— 010 0.. ... - . . .
AMERICUS— 300 0.. ... - . . .

Tillman and Pierre; Wolf and Manchaster. Umpire, McAfee.

Shower Breaks Up Tennis Tourney on Driving Club Court

A driving rain that made the courts a sea of mud interrupted the Georgia State Tennis Tournament at the Piedmont Driving Club Wednesday afternoon about 3:30 o'clock, and caused a postponement of the games until Thursday morning. The rain came in the match between Grant and Mansfield, after each had won a set. Mansfield defeated Grant in the first set, 6-2, and Grant won the second set 8-6. The third and deciding set of the match will be played Thursday morning.

The playing of the men's doubles up to the semi-finals is scheduled for Thursday morninf, unless more rain makes the courts unfit for play. The scores made Wednesday follow:

Howell defeated Draper, 6-3, 613.

H. T. Hall defeated A. W. Smith, 8-6, 6-4.

C. Y. Smith defeated T. H. Williams, 7-5, 6-2.

Mansfield defeated Fleet, 61, 6-3.

Former Atlantan Shot by Hold-Up Man

D. Q. Bramlett, formerly of Atlanta, a brother of Miss Mary F. Bramlett, 299 Edgewood Avenue, is in a precarious condition as the result of having been shot while in San Francisco, his present home, June 16.

Chief of Police Beavers Wednesday afternoon received a telegram from police authorities of San Francisco telling of the shooting. Bramlett was held up, and in a desperate struggle was shot in the chest and stomach. His assailant escaped.

Preacher, Jailed, Sues For $10,000

The Rev. A. Campbell Chowning, of 138 Pulliam Street, filed a suit for $10,000 damages against the Shoen Porter Fertilizer Company, Sam Hewitt, S. E. Broadnax, J. R. Porter and W. J. Eakes, whom he charged with having had him falsely arrested and imprisoned on a charge of larceny after trust.

SOUTH ATLANTIC LEAGUE

AT SAVANNAH—

COLUMBUS— 000 000 000 - 0 2 2
SAVANNAH— 000 000 001 - 1 3 0

Morrow and Thompson; Robertson and Gelbel. Umpires, Leary and Barr.

FIRST GAME.

CHARLESTON— 200 001 021 - 6 11 1
JACKSONVILLE— 100 100 100 - 3 8 2

Taylor and Menefee; Lindsey and Cueto. Umpire, Pender.

SECOND GAME.

CHARLESTON— 00. ... ... - . . .
JACKSONVILLE— 10. ... ... - . . .

Chappelle and Menefee; Grover and Cueto. Umpire, Pender.

FIRST GAME.

AT MACON—

ALBANY— 002 220 201 - 9 10 1
MACON— 010 000 010 - 2 5 3

Warner and Wells; Voss and Reynolds. Umpire, Moran.

SECOND GAME.

ALBANY— 05. ... ... - . . .
MACON— 04. ... ... - . . .

Dugglesby and Wells; Smith and Reynolds. Umpire, Moran.

AMERICAN ASSOCIATION.

Score:				R.	H.	E.
Kansas City	000	011	000	2	8	0
Columbus	000	200	10x	3	7	1

Vaughn and Kritchell; Cook and Murphy. Umpires, Connolly and Murray.

Score:				R.	H.	E.
Minneapolis	003	000	100	4	6	0
Toledo	100	000	000	1	4	1

Patterson and Owen; George and DeVoght. Umpires, Handiboe and Johnstone.

Score:				R.	H.	E.
Milwaukee	401	201	200	10	11	1
Indianapolis	000	021	300	6	12	3

Watson and Hughes; Merz, Redding, Williams and Cotter. Umpires, Westervelt and Irwin.

FEDERAL LEAGUE.

Score:				R.	H.	E.
Pittsburg	010	000	000	1	8	1
Cleveland	001	011	01x	4	11	1

Ashenfelder and Murray; Bartley and Kleinow.

RUSH PLANS FOR TRIAL OF LEO FRANK

Extensive Preparations Made to Accommodate Great Crowd Expected at Hearing.

When twelve books of evidence of more than 100 pages each were turned over to the Solicitor's office Wednesday morning by his stenographers, Assistant Solicitor General E. A. Stephens announced the State could now go to trial on 48 hours' notice. No evidence would be introduced, he said, except by witnesses who had already been questioned by the Solicitor.

To bring out the salient points in the evidence of each witness, the Solicitor plans to question them from the books. They will be carried over the same ground they were when they made the statements, and they will be asked no questions further than those they have already answered.

By his plan the Solicitor hopes to have the mind of each witness fresh and after he finishes the examination, according to his well arranged books of questions and answers, he thinks the defense will have difficulty in injuring the evidence on cross-examination.

Rush Plans.

Plans are being rushed to stage the trial. On account of the poor ventilation of the court room and the absence of ante-rooms to accommodate the scores of witnesses who will in all probability be sequestered, the court in the Thrower Building has been adjudged inadequate by Judge L. S. Roan and Solicitor General Hugh M. Dorsey.

Before leaving for New York he instructed his deputy to discuss with Judge Roan some new place to hold the trial where the large crowd could be accommodated and the heat would not be so excessive. The county board will be called upon to furnish a place and Mr. Dorsey will approve the selection when he returns from New York Saturday.

All plans for the trial will be completed before Saturday and the greater number of witnesses summoned. The week before June 30 the Superior Court officers will be busy with a mass of unimportant criminal cases. They will be unable to spare any time to prepare for the Frank trial and the necessary arrangements will have to be made this week.

Judge Thomas May Preside.

Judge W. C. Thomas, of the Superior Court, Valdosta, Lowndes County, was in a lengthy conference Wednesday with Assistant Solicitor E. A. Stephens, giving rise to the rumor that he might be asked to preside at the Frank trial, which will be called June 30.

Judge Thomas has presided at several other trials in Fulton County in which there was considerable local feeling, one of the most notable being the jail bond case. Judge L. S. Roan was to have presided at the Frank trial, but it is supposed that the intense local interest in the murder mystery will make him willing to turn the case over to an outside judge if the Solicitor's office suggests the move.

INTERNATIONAL LEAGUE.

FIRST GAME.

Score:				R.	H.	E.
Montreal	100	010	030	5	11	0
Providence	000	000	100	1	9	2

Mattern and Burns; Sline, Matchell and J. Onslow. Umpires, Hayes and Carpenter.

SECOND GAME

Score:				R.	H.	E.
Montreal	110	000		2	5	1
Providence	250	01x		8	10	2

Burke and Burns; Bailey and J. Onslow. Umpires, Hayes and Carpenter.

Called by agreement.

Score:				R.	H.	E.
Toronto	000	100	000	1	5	1
Newark	100	100	10x	3	8	2

Maxwell and Graham; Lee, Higgins and Smith. Umpires, Owens and Mullin.

Score:				R.	H.	E.
Buffalo	207	010	200	12	10	0
Jersey City	000	000	110	2	9	3

Jamison and Gowdy; McHale, Doescher, Thompson and Blair. Umpires, Mullen and Kelly.

Score:				R.	H.	E.
Rochester	600	003	100	10	17	1
Baltimore	100	310	000	5	13	0

Keefe, Wilhelm and Williams; McTigue, Danforth and Egan. Umpires, Finneran and Quigley.

Dugglesby and Wells; Smith and Reynolds. Umpire, Moran.

Sugar Lobbyists, Hard Hit, Attempt To Halt U. S. Probe

WASHINGTON, June 18.—With Harry Austin, clerk of the Washington bureau of the beet sugar lobby, on the stand, the Overman investigating committee further delved into the letter files of the American Beet Sugar Company to-day. Austin frequently was requested to identify letters from Henry T. Oxnard, the moving spirit of the Washington sugar lobby, and from C. B. Warren, of Michigan, who also is active in the campaign to beat free sugar.

After two letters had been put in evidence, John W. Yerkes, counsel for Oxnard and for Truman G. Palmer, requested that the reading of the letters bed iscontinued where those letters were written before the beginning of the present session. Yerkes held the resolution distinctly limited the investigation to matters transpiring since the beginning of the extraordinary session on April 7.

Senator Walsh held that the investigation should go on. He said the reading of the letters tended to show the business in which the authors are at present engaged.

Atlanta Eagles Get Prize and Office at Southeastern Meet

JACKSONVILLE, June 18.—A. J. Buckey, of Jacksonville, to-day was elected worthy president of the Southeastern division of the Fraternal Order of Eagles in session here. Other officers elected are as follows:

Worthy vice president, Adam Fisher, Charlotte; chaplain, W. S. Weaver, Augusta; secretary, H. S. Beaver, Augusta; treasurer, H. A. Fisher, Atlanta; inner guard, John Clark, Jacksonville; outer guard, A. Brill, Augusta, and conductor, I. Victor, Jr., Savannah.

The drill prizes were won as follows: Savannah, first; Macon, second, and Atlanta, third. Augusta won the cup for degree team work, and Charlotte was chosen as the next convention city.

RACING

AT OTTAWA.

FIRST—Two-year-olds, 4½ furlongs: Meissen 103 (Montour), 1-2, out, won; Dark Rosaleen 103 (Adams), 1-2, out, second; Diamond Cluster 103 (Connolly), 12, 75, out, third. Time :56⅘. Also ran: Sinsin, Sandy.

Meissen and Dark Rosaleen, Seagram entry.

SECOND—Six furlongs: Flex 107 (W. Hopkins), 9-10, 1-3, out, won; Gold Cap 10 (Scharf), 18, 4, 6-5, second; Ymir 112 (G. Burns), 13-5, 4-5, 1-2, third. Time 1:14 3-5. Also ran: Kayderoseros, Stockpin, Zim, Hearthstone.

THIRD—Five furlongs: Daily Waters 92 (Snyder), 15, 6, 5-2, won; Greenbrea 102 (Newton), 4-5, 7-5, 3-5, second; Loules Travers 98 (Dennler), 4, 8-5, 7-10, third. Time 1:02. Also ran: Requiram, Centauri, Peacock.

FOURTH—Mile and one-sixteenth: Edda 112 (Noylon), 3-5, 1-5, out, won; The Rump 106 (Connolly), 7-2, 9-5, 9-20, second; Hatteras 100 (Snyder), 9, 2, 1-2, third. Time 1:48 4-5. Also ran: Aplaster.

FIFTH—Mile: Jacqueline 111 (W. Menton), even, second; Mollie S. 110 (Burns), 7, 5-2, 4-5, third. Time 1:45 3-5. Also ran: Fairy Godmother, Myrtle Marion, Startler, Muff.

SIXTH—5½ furlongs: York Lad 107 (Snyder), 5-2, 4-5, 2-5, won; Jessup Burn 99 (Dennler), 9-2, 7-5, 7-10, second; Toddling 100 (Montour), 6, 2, 4-5, third. Time 1:09 2-5. Also ran: Jewel of Asia, Mileage, Senator James, Silicic, Ben Loyal, Chuckies.

SEVENTH—Mile and one-eighth: Azo 112 (Mondon), 4, 8-5, 7-10, won; Rash 112 (Hopkins), 2, 4-5, 1-3, second; Judge Moncck 110 (Dunn), 7-1, 8-5, even, third. Time 1:56. Also ran: Mimesic, Marie T., Myrtle Marion, Jack Laxson, Tom Hayward.

AT LATONIA.

FIRST—Six furlongs: Oreon 111 (Kederis), 7.90, 4.40, 3.00, won; Ethelda 113 (Steele), 5.50, 4.20, second; George Oxnard 116 (Henry), 3.20, third. Time 1:15 3-5. Also ran: Cedar Brook, Bettie Bereaud, Wentworth, Gold of Ophir, Wavering, Clyde T., Evelyn Yowle, London.

SECOND—Five furlongs: Ave 105 (Buxton), 12.70, 6.80, 3.80, won; Marty Lou 95 (French), 32.90, 12.10, second; Eranata 108 (Henry), 3.60, third. Time 1:03 1-5. Also ran: Big Lumax, Hortense, Christophine, Ada Kennedy, Angie D., Violet May, Caronome.

THIRD—Mile: Morristown 114 (Loftus), 6.00, 2.70, 2.50, won; Samuel R. Meyer 111 (Buxton), 2.60, 2.40, second; Silver Bill 100 (Kederis), 4.10, third. Time 1:41. Also ran: Benanet, Strong.

FOURTH—Five furlongs: Old Rosebud 120 (McCabe), 2.30, 2.10, out, won; Big Spirit 106 (Martin), 3.00, out, second; O'Hagen 103 (Henry), out, third. Time 1:01 3-5. Only three starters.

FIFTH—Six furlongs: Maria C. 102 (Martin), 28.30, 10.60, 5.30, won; Flying Tom 109 (Teahan), 3.50, 2.80, second; Panzareta 107 (Kederis), 4.80, third. Time 1:13 4-5. Also ran: Chinook, U Steppa, Star of Danube, Semprite, Valadolid.

Race Entries on Page Nine.

COLLEGE GAME.

AT NEW HAVEN—

Score:				R.	H.	E.
Yale	001	100	010	2	7	2
Harvard	100	100	001	3	12	2

Brown and Burdette; Finton and Young.

MYSTERY OF ROBBERY IN HOSPITAL DEEPENS

Police Now Suspect Man of Chloroforming Head Nurse in Red Cross Sanitarium.

The theory of a woman Raffles in the mysterious burglary early Wednesday morning at the Red Cross Sanitarium, 88 Cooper Street, was abandoned by the detectives in the afternoon when they were able to get a coherent story of the affair from Miss E. O. Skelton, head nurse, who was choked into insensibility, chloroformed and robbed of nearly $150 and a handsome gold watch.

Other nurses and attaches of the institution told stories corroborating that of Miss Skelton, who was certain that it was a man who throttled her and afterward ransacked her room. One of them, Miss Conrad, obtained a glimpse of the robber. She says it was a man she saw.

The prints of small bare feet on the porch on to which Miss Skelton's room opened led to the first startling theory that it was a woman, not a man, who had committed the unusually daring burglary. The footprints were explained later in the day by the employees of the hospital. They said they probably were made by the grocer boy who delivers groceries every afternoon and leaves them near the window of Miss Skelton.

Man Under Suspicion.

While the burglary is still a mystery, the detectives have a man under strong suspicion and are making a search for him now. He only recently was an inmate of the sanitarium, and returned Tuesday for a visit. The hospital authorities say the deed must have been done by someone entirely familiar with the hospital and the location of its various rooms.

Miss Skelton retired about 11 o'clock. Some time after midnight the burglar entered, creeping stealthily to the bed where the nurse was sleeping. Miss Skelton awoke to feel for an instant throttling hands about her throat. Then she went into unsciousness.

The room was ransacked completely. Drawers were pulled out and their contents scattered about the room. The burglar discovered the roll of bills Miss Skelton had concealed. The watch was found as easily. The burglar got away without raising the slightest alarm.

It was not until shortly after 6 o'clock in the morning that Miss Skelton's plight was discovered. Miss Pauline Bogen, one of the nurses, came to Miss Skelton's room to awaken her. She saw a handkerchief over the face of the woman, but thought it probably was because of headache. As she came nearer the bed, however, she detected the lingering odor of chloroform and quickly called the other nurses and the physicians.

Nurse Is Recovering.

Miss Skelton was still dazed and in a semi-stupor when Detective Waggoner arrived at the hospital on a hurry call. When a Georgian reporter called later in the day she had largely recovered, although she was still in a highly nervous state. She told her story as she remembered the circumstances.

Here is her story just as given by her:

"Sometime in the night I awoke with a little shiver and with the knowledge that some one was in the room. I thought it was Miss Bogen, the night nurse, who each night comes in my room several times for orders concerning the patients.

Insensible for Hours.

"Hearing the noise I arose on one elbow and called Miss Bogen. At this instant I was seized by the throat and choked down upon my pillow, a handkerchief or rag saturated with chloroform was clapped over my face and I remembered no more until 6 o'clock this morning when Miss Bogen entered my room and told me that it was time to get up.

"My room was in great disorder and the contents of a silver mesh bag and my gold watch and chain were gone. The purse contained $143

Continued on Page 3, Column 1.

BISLAND HITS HOME RUN IN SEVENTH INNING

Lucky Drive Bounds Over Long's Williams Weakened After Holding Crackers Hitless For Five

PONCE DE LEON BALL PARK, June 18.—The Vols and Crackers met here this afternoon in the last game of their series.

Williams, for the Vols, and Dent, for the Crackers, were selected to do the slab work.

FIRST INNING.

Daley singled over Bisland's head. Callahan bunted to Dent and Daley was forced at second to Bisland. Callahan was caught off first, Dent to Agler. Perry singled to center and went out trying to steal second. Dunn to Agler. TWO HITS, NO RUNS.

Long fanned. Welchonce fouled to Gibson. Alperman also fouled to Gibson. NO HITS, NO RUNS.

SECOND INNING.

Schwartz struck out. Young grounded out to Agler. Lindsay singled to right. Goalby flied to Welchonce. ONE HIT, NO RUNS.

Bailey fouled to Gibson. Smith out, Lindsay to Schwartz. Bisland flied to Bailey in deep left. NO HITS, NO RUNS.

THIRD INNING.

Gibson beat out a grounder to Alperman. The latter made a great stop, but threw too late to get Gibson at first. Williams bunted to Agler and Gibson was forced at second on Joe's fast relay to Bisland. Daley grounded to Bisland and Williams was forced at second to Alperman. Callahan out, Smith to Agler. ONE HIT, NO RUNS.

Agler fanned. Dunn also struck out. Dent walked. He was the first man to reach first base for Atlanta. Long lifted a fly to Young. NO HITS, NO RUNS.

FOURTH INNING.

Perry flied to Agler. Schwartz singled to center. Young flied to Welchonce. Lindsay fouled to Smith. ONE HIT, NO RUNS.

Welchonce flied out to Young. Alperman fouled out to Daley. Bailey flied to Young. NO HITS, NO RUNS.

FIFTH INNING.

Goalby opened the fifth inning with a home run. The ball looked like an easy single when Long came in to take the ball on the first bound. It hit a stone and bounded over Tommy's head and rolled to the fence. Gibson lined to Bisland. Williams singled to center. Daley flied to Long. Callahan flied to Welchonce. TWO HITS, ONE RUN.

Smith walked. Bisland sacrificed to Schwartz. Perry grabbed Agler's hot grounder with one hand and threw him out to Schwartz. Smith was held on second. Gibson, in throwing the ball back to Williams, threw wild and Smith started for third. Williams recovered the ball and threw to Perry, who muffed the ball, and Smith was safe at third. Dunn walked and stole second. Dent flied to Callahan. NO HITS, NO RUNS.

SIXTH INNING.

Perry flied to Alperman. Schwartz walked. Alperman tagged Schwartz when he tried to steal second. Young was out, Agler to Dent. NO HITS, NO RUNS.

Long fanned. Welchonce got the first hit off Williams when he singled to left field. The joy did not last long, as Alperman hit to Goalby, who tossed to Lindsay, forcing Welchonce and Whitey was doubled at first to Schwartz. ONE HIT, NO RUNS.

SEVENTH INNING.

Lindsay fanned. Goalby fouled out to Smith. Gibson grounded to Bisland, who threw wild to first, and Gibson raced to second. Williams grounded out to Agler. NO HITS, NO RUNS.

Bailey flied to Callahan. Smith hammered out a triple to center field. Bisland followed with a home run to center field, scoring Smith ahead of him. Agler chopped out a single to center field. Dunn singled to left and Agler pedaled to third. Dent fouled to Gibson. Long flied to Callahan. FOUR HITS, TWO RUNS.

Beware the Canary! In Wild Beast Class

NEW YORK, June 18.—Magistrate MacAdoo classed a canary with "wild beasts" when he told Jacob Sandrack that no one can legally claim ownership of a wild bird or animal at large.

Sandrack applied for a permit to search the rooms of a neighbor who refused to return the bird when it

BASEBALL

SOUTHERN LEAGUE

AT MEMPHIS—

NEW ORLEANS ..... 000 010 1 - 2 6 0
MEMPHIS ..... 000 010 1 - 2 7 1

Parsons and Seabaugh; Brenton and Adams. Umpires, Stockdale and Kerin.

Called to allow Memphis to catch train.

AT MONTGOMERY—

MOBILE ..... 000 000 20. - . . .
MONTGOMERY ..... 001 010 01. - . . .

Cavet and Schmidt; Case and Grib bens. Umpire, Breitenstein and Hart.

AT BIRMINGHAM—

CHATTANOOGA ..... 010 000 00. - . . .
BIRMINGHAM ..... 000 000 00. - . . .

Kroh and Street; Prough and Meyer. Umpires, Wright and Pfenninger.

NATIONAL LEAGUE

AT PITTSBURG—

BOSTON ..... 001 000 001 - 2 8 0
PITTSBURG ..... 000 010 000 - 1 7 4

Tyler and Rariden; Cooper and Gibson. Umpires, O'Day and Emslie.

AT CHICAGO—

PHILADELPHIA ..... 000 000 000 - 0 3 2
CHICAGO ..... 001 300 0X0 - 4 5 1

Seaton, Killifer and Doolin; Humphreys and Bresnahan. Umpires, Klem and Orth.

AT CINCINNATI—

NEW YORK ..... 410 000 002 - 7 12 0
CINCINNATI ..... 000 000 020 - 2 9 2

Demaree, Crandall and Meyers; Brown, Packard and Clark. Umpires, Brennan and Eason.

AT ST. LOUIS—

BROOKLYN ..... 300 302 000 - 8 12 2
ST. LOUIS ..... 000 000 010 - 1 6 3

Ragon and Miller; Griner, Burke and Wingo and Roberts. Umpires, Rigler and Byron.

AMERICAN LEAGUE

AT NEW YORK—

ST. LOUIS ..... 001 000 000 - 1 7 2
NEW YORK ..... 000 000 23X - 5 9 1

Weelman and Agnew, Ford and Sweeney. Umpires, Connally and McGreevy.

AT WASHINGTON—

CLEVELAND ..... 100 000 021 - 4 9 1
WASHINGTON ..... 000 000 000 - 0 9 2

Gregg and O'Neill; Johnson and Alnsmith. Umpires, Dineen and Ferguson.

AT PHILADELPHIA—

CHICAGO ..... 301 410 000 - 8 14 2
PHILADELPHIA ..... 000 004 001 - 5 10 2

Walsh and Schalk; Bender, Wyckoff, Taff and Lapp. Umpires, O'Loughlin and Hildebrand.

AT BOSTON—

DETROIT ..... 100 140 000 - 6 8 3
BOSTON ..... 010 312 00X - 7 10 3

Willett, J. Hall and Stanage and Rondeau; Collins and Carrigan. Umpires, Egan and Evans.

All the World Loves Happy Hooligan.—There is a great Happy Hooligan feature in The Sunday American. Happy applies for a marriage license to wed Suzanne. DID HE GET IT? You can find out all about it in THE SUNDAY AMERICAN.

Eatonton Votes on Library.

EATONTON.—An election which will determine whether or not the city of Eatonton shall appropriate an annual sum of $600 for the upkeep of a public library is being held here today. W. K. Prudden, of Lansing, Mich., has offered this city $5,000 for establishing a public library in memory of his parents, former residents of Eatonton.

FUND FOR YANCEY FAMILY NEARS $900 MARK

More Needed to Save Home for Slain Officer's Wife and Children—Funeral To-day.

Before Court Deputy Dave Yancey's body was laid in its grave Wednesday at noon, Atlanta citizens had raised more than $800 for his widow and six orphaned children.

Since the death of the brave deputy on Monday, a flow of silver has gone on steadily in an effort to make up to the bereft family for what it has lost.

Atlanta so far has responded splendidly to the call. Yet there is more needed before the future of these children and their mother can be brightened. There is a $900 mortgage to pay off on their Jonesboro road farm. And then there is the future sustenance for the family to take into consideration.

Gloomy Future for Widow.

Mrs. Yancey has no plan for the future except to live at the little farm if it can be paid for.

"I want to live here where we have lived the last year. If we were to lose this we would have no place in the world to go.

"We just started working the farm this year and we didn't do much with it. Next year the land will be in better condition and it should produce enough for us to market vegetables in Atlanta. I will get some poultry and I expect to make some money selling the eggs.

Sees Only Bitter Struggle.

"There is nothing ahead of us but a bitter struggle, but we are accustomed to working and living hard. We have never known any luxuries, and we won't mind doing nothing but work.

"The Sheriff told me The Georgian had already raised a large sum to help pay for this little place. I can't thank you now, but if it wasn't for what the paper has done we would probably be turned out of a home when the next payment is due."

Since her husband was stabbed to death Mrs. Yancey and her daughter Lois, a frail young woman who had just been released from a hospital, have been confined to their beds. A doctor and two trained nurses have been at the bedside constantly.

A telegram received by The Georgian from Atlanta delegates to the convention of the National Association of Credit Men in Cincinnati shows how far-reaching the Yancey tragedy has been. The telegram reads:

"We subscribe $15 to fund for Yancey. (Signed) E. L. Adams, J. L. Baldwin, E. S. Papy, S. Freitag, H. T. Moore, C. V. Logan."

Subscriptions to Fund.

Subscriptions which have come in so far are as follows:

Superior Court Lawyers	$102.00
Sheriff's Office	50.00
Fulton County Grand Jury	49.00
Police Department	38.95
Detective Department	25.50
Atlanta Georgian	25.00
Atlanta Journal	25.00
Atlanta Constitution	25.00
S. P. Turman	25.00
Lowry Arnold	25.00
Credit Men's Association	15.00
Red Cross Hospital	10.00
Schoen Bros.	10.00
M. Rich & Bros. Co.	10.00
Plemmie Miner	10.00
Arnold Broyles	10.00
C. C. McGehee	10.00
Dr. Charles O. Smith	5.00
Martin May	5.00
Boston Shoe Company	2.00
H. B. Fuller	2.00
John H. Owen	5.00
G. H. Broadnax	5.00
G. T. Stanley	5.00
J. L. Poindexter	5.00
R. B. Deavours	5.00
J. W. Chambers	5.00
W. L. Haygood	5.00
Max Kutz	5.00
B. Bernard	5.00
Dr. O. H. Snyder	1.00
Charles J. Branan	5.00
E. B. Durham	5.00
W. M. Miller	1.00
E. M. Barnes	1.00
Guy H. Sims	1.00
Walter Taylor	2.00
J. F. Hurd	5.00
Wright, Poole & McCallough	5.00
Lee Goldin	.50
F. M. Jackson	2.00
F. E. Stephens	5.00
Walter L. Cowan	5.00
Frank L. Harralson	5.00
Harry Latham	5.00
Newt Garner	5.00
John W. Moore	5.00
Alex E. Marcus	5.00
J. T. Golden	5.00
M. Fordon	3.00
F. F. Smith	1.00
O. L. Sweeney	1.00
Dan Marhut	1.00
D. Goodlin	1.00
S. S. Seitz, Jr.	2.00
J. Simmon	1.00
W. R. Fullerton	1.00
National Pencil Company	2.00
Joe Stelker	.50
Fred Stephenson	1.00
Frank Wyne	1.00
Guy Lindsey	1.00
A. W. Piper	1.00
J. W. Ray	2.00
Walker Dunson	5.00
Walker Knight	5.00
D. Zahon	5.00
Hirschburg Company	5.00
Guarantee Clothing Company	1.00
Hartman	1.00
Morris Macks	2.00
S. C. Crane	2.00
C. F. Huhen	2.00
J. L. Coaglen	2.00
J. T. Davis	5.00
B. F. Mitchell	5.00
L. F. Dreyfus	2.00
City Clerk's Office	6.00
J. M. Suttles	5.00
J. T. Golden	5.00
W. M. Hunter	1.00
H. W. Brown	1.00
Mrs. A. T. Hall	1.00
G. A. Coursey	5.00
Dan Goodlin	2.00
T. A. Burdette	5.00
Tul C. Waters	5.00
A. J. Creel	1.00
Hendrix & Silverman	2.50
C. F. Huhen	2.00
Drew Liddell	5.00
F. E. Debray	2.00
T. T. Thomasson	1.00
J. L. Anthony	1.00
D. Steinheimer	1.00
Lawton Nally	1.00
W. S. Dillon	1.00
G. H. Spratling	1.00
T. C. Battle	2.50
Lamar Hill	2.50
J. K. MacDonald, Jr.	1.00
L. W. Jones	1.00
Ben Conyers	1.00
Leonard Haas	1.00
T. J. Lewis	1.00
Paul Etheridge	1.00
Arnaud & Donehoo	2.00
R. E. T.	1.00
Hendrix & Silverman (in addition to $2 subscription)	1.00
Stiles Hopkins	1.00
T. H. Jeffries	5.00
R. B. Blackburn	5.00
John Y. Smith	2.50
Cash	1.00
C. B. Rosser, Jr.	1.00
Cash	1.00
L. O. Simmons	2.00
John A. Boykin	2.00
Cash	1.00
Roy Dorsey	1.00
Dave N. Williams	5.00
Cash	5.00
Clarke Lewis	1.00
Leo Strauss	1.00
C. F. Ulsenback	1.00
Julian Loeb	.50
S. Marcus	.50
H. Rosenberg	.50
A. F. Pennington	1.00
Ed Pickens	1.00
P. F. Smith	.25
M. E. Garrison	1.00
J. R. Scott	.25
J. B. Portwood	.25
J. T. Wright	1.00
C. N. Guess	1.00
J. M. Karwisch	1.00
Swartz & Bilen	2.00
D. W. Liddell	2.00
Cash	2.00
Carlos & Poulos	2.00
Earl Smith	1.00
Members College Park Odd Fellows	4.00
Colley M. Haygood	1.00
L. B. Morgan	1.00
Seagrit Poole	5.00
J. W. Stallings	2.00
Cash	5.00
Cash	.50
I. C. Clarke	.50
Cash	1.00
G. T. Edwards	1.00
Robert Braselton	.50
Paul Roberts	1.00
J. C. Carlisle	.25
H. C. Gober	.50
G. C. Darby	.25
H. M. Lindsay	.25
G. C. Bullard	.50
P. H. Enright	1.00
L. B. Milam	1.00
W. T. Morris	.50
L. J. Whitley	.25
T. J. Whitley	.25
G. M. Corman	.25
G. A. Cann	1.00
W. S. Hilderbrand	.50
W. C. Hilderbrand	.50
Howard Tate	1.00
J. A. Davis	.50
M. O. Wiley	1.00
N. P. Barker	1.00
A. F. Jones	.25
E. C. Young	.25
R. L. Sills	.25
W. J. Henry	.25
Victor J. George	1.00
C. T. Maddox	.50
H. T. Adams	.25
B. E. Moon	.10
L. F. Carter	.25
Cash	.50
M. C. Martin	.50

SEWELL'S Special Snaps For Thursday

Solid car load Fancy Lemons, 17½ cents per dozen.
Fancy Pineapples, 7 cents each.
10-lb. Pail Silver Leaf Lard, $1.39.
Country Cured Hams, 16 cents per lb.
Van Camp's Soups, 7½ cents.
Try Meadow Brook High Grade Creamery Butter, 32½ cents per lb.

Sewell Commission Company
WHOLESALE AND RETAIL
113-115 Whitehall Street
Branch Store, 164 Decatur St.

The Georgian-American Pony Contest
VOTE COUPON

Hearst's Sunday American and Atlanta Georgian
PONY CONTEST VOTE COUPON, SATURDAY, JUNE 13, 1913
5 VOTES
NOT GOOD AFTER JUNE 30, 1913.
Vote for .....
Address .....
CARRIERS' AND AGENTS' BALLOT.

Hearst's Sunday American and Atlanta Georgian
Pony Contest Coupon Saturday, June 18, 1913.
5 VOTES NOT GOOD AFTER JUNE 30, 1913.
Vote for .....
Address .....
SCHOOL BOYS' AND GIRLS' BALLOT.

POLICE WARRING ON CARNIVAL OF CRIME

Burglars Are Busy in Atlanta. Twenty-six Are Bound Over for Numerous Thefts.

Police and detectives are making a wholesale roundup of burglars and thieves who are taking part in what Chief Lanford designates a carnival of crime in Atlanta.

Twenty-five prisoners, accused of burglary and larceny, were bound over in police court Tuesday, and repose Wednesday in Tower cells in default of bonds ranging from $100 to $6,000.

Herman Butler, the negro burglar who fought a pistol duel with a Pinkerton detective Saturday night in the Troy Steam Laundry, was bound over Wednesday morning in bond of $1,000, increasing the total number for two days to twenty-six.

Two Under Heavy Bonds.

Dave Williams, of 99 Pratt Street, and Henry Brown, of Montgomery, Ala., the two negroes who flim-flammed numerous Atlanta merchants in the las ttwo weeks, were bound over Tuesday afternoon by Recorder Protem Preston in bonds of $6,000 and $5,000, respectively.

Williams was held in twelve different cases, and Brown in ten cases.

J. W. Burk, 24, a clerk, was locked in the police station Wednesday morning by Policemen Felder and Davis, accused of robbing George Willingham, a carpenter of Conyers. Willingham also was locked up on a charge of drunkenness.

Detectives Recover Loot.

Detectives have recovered a handsome watch, which was part of several hundred dollars' worth of jewel loot stolen Monday afternoon from the home of Mrs. L. C. Hazel, 117 Holderness Street, West End. The watch was found in a pawnshop.

The house was robbed while the family was absent, the burglar entering through a rear door and rifling Mrs. Hazel's jewel box. Among the articles taken was the watch, a diamond ring, an amethyst ring, a string of gold beads, a coral stick pin, a gold extension bracelet, a gold chain and a cameo pin.

The store of J. E. Fowler, at Cascade Avenue and Gordon Street, was entered by burglars Tuesday night and robbed of $20 in money and a lot of groceries.

Liner Sinks Fishing Smack With 20 Men

BOSTON, June 18.—The Warren liner Sagamore, due here to-morrow, ran down and sank the Gloucester fishing schooner Olympic, with 20 men aboard, early yesterday morning 40 miles off Sable Island, according to a wireless message received here today from Captain Fenton, of the steamship.

The message did not state how many of the 20 were rescued.

Sun Yat Sen Retires; Clear Field for Yuan

Special Cable to The Atlanta Georgian.

PEKIN, June 18.—Dr. Sun Yat Sen, one of the foremost leaders of the revolution which made China a republic, is reported in a dispatch from Nanking to-day to have retired from active politics. This leaves a clear track for the re-election of President Yuan Shi Kai.

At a conference of powerful republican leaders a compromise was reached by which the revenue system will be reorganized to increase the national income.

Friends of Dr. Wun Ting-fang, former Chinese Minister to the United States, are trying to persuade him to accept the candidacy for President.

Tells U. S. Women To Leave Mexico

MOBILE, ALA., June 17.—The American Consul at Campeche, Mexico, has advised American women in Mexico to return to the United States with all possible haste, according to officers of the British schooner M. J. Taylor, just arrived here from Campeche and Vera Cruze.

The steamer Tampico, of the Leland line, is at quarantine with 35 refugees, mostly women and children, from Campeche and Tampico, who were driven out by the revolutionists.

Nearly everybody in Atlanta reads The Sunday American. YOUR advertisement in the next issue will sell goods. Try it!

Earthquake Again Shakes Martinique

Special Cable to The Atlanta Georgian.

FORT DE FRANCE, MARTINIQUE, June 18.—A severe earthquake shock was felt here to-day. It began at 12:30 o'clock and lasted intermittently for several minutes.

People fled from their homes in terror, but aside from damage to property no casualties had been reported eight hours after the 'quake.

Stovall's Name Sent To Senate by Wilson

WASHINGTON, June 18.—President Wilson has sent to the Senate the following nominations:

Thomas Nelson Page, of Virginia, to be Ambassador to Italy; Pleasant A. Stovall, of Georgia, to be Minister to Switzerland; Andrew J. King, of Montana, to be Collector of Customs for the district of Montana, and Cato D. Glover, of Alabama, to be register of the land office at Montgomery, Ala.

Nearly everybody in Atlanta reads The Sunday American. YOUR advertisement in the next issue will sell goods. Try it!

Annual Marble Game Feature of Church Picnic

Baptist-Christian Outing Breaks Former Records



Left, Dr. E. V. Connally. Right, Judge Pendleton. Below, Justice Evans.

Rev. Dr. White Almost Makes Hit in Ball Game—Christians Win, 9 to 7.

Just suppose you went for a stroll through Grant Park on a glorious summer afternoon; suppose you should see a couple of hundred kids yelling at the top of their voices while they romped over the grass-covered hillocks, and scores of women and girls taking luscious things from big baskets—

Suppose you should see two silver-haired, pleasant-looking old gentlemen down on their "all-fours" plunking marbles—real ones, "agates," the kids call them; suppose, a little farther on, you should see in progress a red-hot ball game and "at the bat" a dignified-looking individual, in a light mohair suit and a panama hat, whom the bleacherites are cheering on to the tune of "Hit it out, Brother White, you can do it"—

Just suppose this much and a little more, and you should have a pretty fair idea of that joint picnic affair of the Second Baptists and the First Christians Tuesday.

Never in the history of Atlanta has there been such a Sunday school picnic—both in point of numbers and in spirit.

John S. Spaulding, superintendent of the Baptist brigade, started out keeping "head tab," but he stopped long before the lemonade gave out, for the picnickers came from all directions and in such pell-mell fashion that even the Second Baptist efficient method of "checking up" proved a failure.

The fun—and real, genuine, wholesome, unadulterated frolic it was, too—started early in the day and it lasted long into the evening hours, when many of the picnicking Johnnies and Marys are usually tucked away in their little beds.

This fun was not restricted to class (Sunday school); nor was it restricted to size, sex or age.

And just here we beg to introduce Judge John T. Pendleton, of the Superior Court of Fulton County, and Dr. E. L. Connally, an Atlanta physician of wide reputation, who took full advantage of the picnic to engage in their annual game of marbles, and Justice B. D. Evans, of the State Supreme Court, who refereed the game.

Whether Judge Pendleton put it over Dr. Connally or whether the Doctor "fudged" out a victory with that long, bony thumb of his is of little consequence. Besides, the photographer promised to depict he game pretty accurately. Suffice it to say it was a cracking good game from start to finish—one that kept the wonder-struck kids on their tiptoes till the last big "suckie" had been plunked out of the ring by the Judge.

Nor was this the only "hit" made at the big Baptist-Christian affair as the reporter learned later when he paid an official call at the ball game.

Determined not to be outdone by his worthy but frolicsome deacons, Dr. John E. White, the popular pastor of the Second Baptist Church, went into the game—mohair suit, Panama and all—and almost succeeded in batting out a victory for the Baptists, but not quite, for the final score was Christians 9, Baptists 7.

We have Beautiful Bedding Plants *3c each.* Atlanta Floral Co., *555 E. Fair Street.*

Juror Gets 'Day Off;' Judge Lets Five Nap

CLEVELAND, OHIO, June 18.—A trial with but eleven jurors was on to-day before Judge Stevens. It was the suit against the County Commissioners for $210,000. The twelfth juror, C. N. Moss, was given the day off to attend a reunion. He will be back in his place again to-morrow.

Yesterday five of the jurors went to sleep. "Let them nap once in a while if they want to," said the court.

Nearly everybody in Atlanta reads The Sunday American. YOUR advertisement in the next issue will sell goods. Try it!

Naps Visit Wilson; Take Mascot Along

WASHINGTON, June 18.—Chaperoned by Representative Bulkeley, of Ohio, the Cleveland American League Baseball team caled at the White House to-day and paid their respects to President Wilson. The President said he was trying to make arrangements to attend to-morrow's game.

All of the Cleveland team, including "Larry," the canine mascot, were introduced to the President.

Nearly everybody in Atlanta reads The Sunday American. YOUR advertisement in the next issue will sell goods. Try it!

WOODWARD FOR REFORM, THEN TAX RAISE

Mayor James G. Woodward declared Wednesday that he was opposed to any bond issue or increase in the tax rate until some radical reforms were made in the City Council. He said a more businesslike attitude on the part of Council as a whole was necessary, and that the privilege of making this adjustment would be in the hands of the people at the fall elections when four Aldermen and ten Councilmen are to be chosen.

His statement is particularly significant as an announcement of the big issue in the fall elections. The fight will be against the faction now in control of Council—charter reforms against present conditions. Also it is an attack on the efforts of a number of officials who are trying to provide a means of securing more funds. A special committee of Council is now at work to report on the advisability of a bond issue or an increase of the tax rate.

Mayor Charges Waste.

"I haven't any fight to make in this matter," said the Mayor, "but the people of this city are not going to give the present Council any more money.

"There has been waste in the expenditures of the last $3,000,000 bond issue and of the regular taxes. Who does not know of the faulty work on sewers and the crumbling school houses?

"Council defied the demand of a mass meeting of 5,000 for charter reforms. More than 5,500 signed postcards insisting on these reforms—a greater number of voters than nominated me for Mayor. Yet Council turned a deaf ear to them.

"The matter will be in the hands of the people in the fall elections. The new charter that Council will refer to the people then is only new in name, except for the jokers."

List of Coming Elections.

Here are the members of Council whose successors will be named this fall:

Aldermen—James E. Warren, Third Ward; J. B. Everett, Fourth Ward; F. J. Spratling, Seventh Ward, and Dr. A. H. VanDyke, Eighth Ward.

Councilmen—Dr. A. H. Baskin, First Ward; C. D. Knight, Second Ward; Orville H. Hall, Third Ward; A. D. Thomson, Fourth Ward; J. J. Greer, Fifth Ward; Jesse M. Wood, Sixth Ward; Roy M. Abernathy, Seventh Ward; Clarence Haverty, Eighth Ward; Charles W. Smith, Ninth Ward, and C. C. Mason, Tenth Ward.

Fire Wrecks Home Of Chas. G. Harris

Fire which it is thought originated in the kitchen from a defective flue, totally destroyed the home of Charles G. Harris, 137 Wheeler Avenue, in Bellwood, Wednesday afternoon shortly before 2 o'clock. The flames spread to the home of Walter H. Baker, 139 Wheeler Avenue, and caused damage estimated at several hundred dollars.

The flames had gained considerable headway before discovered by members of the Harris family, who were sitting on the front porch. Both housese were one-story frame cottages.

An eminent superintendent of police has new plans to encourage love-making. Interesting and instructive to spooners. See THE SUNDAY AMERICAN.

Are You Sick, Diseased, Nervous, Run Down?

Have You Blood Poison, Kidney, Bladder and Urinary Troubles?

IF SO, CONSULT (FREE)

Dr. Hughes, Atlanta's Long Established, Most Reliable Specialist.



I cure to stay cured NERVE, BLOOD and Skin Diseases, STRICTURE, Prostatic Troubles, VARICOCELE, HYDROCELE, Kidney, Bladder and Urinary Diseases, Piles and all Chronic and Private Diseases of Men and Women.

I give 606, the celebrated German preparation, for Blood Poison, and Guarantee results. Everything absolutely confidential.

If you can't call, write.
Free Consultation and Advice to All.
HOURS—9 a. m. to 7 p. m. Sundays, 9 to 1.

DR. J. D. HUGHES
Opposite Third National Bank.
16½ North Broad St., Atlanta, Ga.

HUNDREDS WEEP AT YANCEY'S FUNERAL

Court Deputy David S. Yancey was laid in his grave Wednesday at noon, following one of the most pathetic funeral ceremonies ever witnessed in the State of Georgia.

Services were held in the Lakewood Heights Baptist Church at 11 o'clock. The body was interred in Forest Park Cemetery, the resting place of others of the Yancey family.

The Rev. J. P. McConnell, of Grayson, Ga., preached the sermon. More than 600 persons were packed into the little church. Dr. McConnell had known Yancey since he was a boy. His oration touched the man's early life, dwelt upon the good which he had accomplished, and ended in a ringing appeal for his auditors to go to their deaths in the brave and fearless manner in which the deputy had faced his slayer doing his duty.

"Law Brothers for Quality"



Keep Cool!

In one of our Snappy Straws. Our assortment has never been more complete. Sennits and Split Straws, $2 to $5. Bangkoks and Panamas, $5 and $6.

Summer Underwear



We carry a large and complete assortment of Men's Summer Underwear, including the celebrated "Dr. Deimel" brand. Underwear any price you wish to pay. Two-piece at 50c per garment upward. Union Suits at $1.00 per garment upward.

Mohair Suits Ready-to-Wear

We have just received a large shipment of these cool, comfortable, "correct" Suits for men and young men. You will be surprised at the admirable quality and moderate price of these Suits.

Silk Shirts

And all other approved materials from the world's best makers. In this extensive stock you can always find just the Shirt you want, at the price you want to pay.

Law Bros. Co.
10 WHITEHALL ST.

See Our Window Display

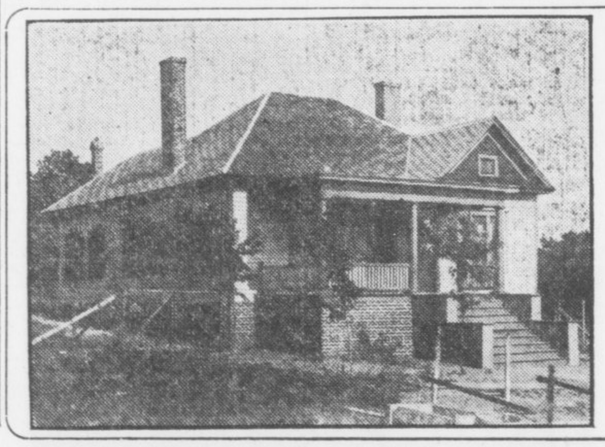

$100 Down ---- and $21 Monthly ---- Buys This Pretty Home!

WE HAVE just completed several pretty homes, located in the desirable residential section known as CAPITOL VIEW, which is NINETY-FIVE feet higher than the center of the city—and VERY HEALTHFUL. It's inside of the city limits of Atlanta—only about 18 minutes from 5 POINTS. Excellent street car service.

You can BUY any of these houses—on VERY EASY TERMS! The handsome home shown in the picture can be BOUGHT by paying only $100 down, and $21 a month. No mortgage to assume. STOP paying RENT—BUY a home on our easy DIVIDED PAYMENT PLAN!

For full information, phone us—or call at our office.

W. D. BEATIE, 207 Equitable Bldg.
Bell, Main 3520 Atlanta Phone 3520

MAN SUSPECTED IN HOSPITAL MYSTERY

Police Now Confident Woman Did Not Chloroform and Rob Red Cross Nurse.

Continued From Page 1.

and some odd cents. The mesh bag was a solid silver one, but it was lying on the dresser, the robbers evidently thinking it was just plated. My watch I wouldn't have lost for the world, as it was given to me by my father, Colonel T. N. Skelton, of Covington, Ga.

"I believe there were two of them. As I remember now, I heard a faint whispering while I was being choked. I do not believe that it was a negro. It was, I am sure, a white man."

Burglars Leave Handkerchief.

The only clews left behind by the robbers were a handkerchief and a two-ounce chloroform bottle.

Miss Conard, a special nurse at the hospital, said: "I was awakened by a noise at the open door of my room. I listened and saw a light. It was a man; he had struck a match and was looking in my room. He came to the foot of my bed. I had closed my eyes, for I was too frightened to scream."

Dr. F. E. Morris and Dr. S. C. Colley, house physicians, who slept on the second floor, said they heard no noise during the night. Miss Bogen, the night nurse, said she heard a faint noise about 1:30 o'clock, while she was on the third floor.

Both Dr. Colley and Dr. Morris have strong suspicions, but would not say who they had in mind.

Atlanta to Get Next B. Y. P. U. Convention

MACON, June 18.—Rev. William Russell Owen, of Atlanta, this afternoon will be re-elected president of the Georgia Baptist Young People's Union. He has no opposition. Atlanta will be selected for the 1914 convention.

The B. Y. P. U. was organized in Macon 16 years ago, with 50 delegates. This is the first time the organization has met here since then. There are 300 delegates attending the present meeting.
things.

Georgia Philathea Union in Convention

DUBLIN, June 18.—The annual convention of the State Philathea Union is in session here to-day and to-morrow.

The first session was given over to addresses of welcome and organization by the Dublin Baracas and Philatheas.

Addresses will be delivered by Miss Madge Newman, of Athens; Miss Lucie May Hooten, of College Park; Miss Roberta Smith, of Dublin; Dr. J. L. White, of Macon, and Rev. John Boman, of Athens.

Dothan Fire Causes Damage of $200,000

DOTHAN, ALA., June 18.—Fire of unknown origin, which broke out here at 2 o'clock this morning, caused a loss of $200,000 in the business district. It was put under control after six hours of fighting.

A hotel, two sales stables, a furniture house and a dry goods house were the chief sufferers.

Noise Cuts Life, Says Chicago Investigator

CHICAGO, June 18.—Unnecessary noises in Chicago shorten thousands of lives and help keep the insane asylums filled, according to a statement by Alderman Willis O. Nance, chairman of the Council committee investigating plans for reducing noise.

"There are 65,000 sick persons in Chicago, many of them suffering from nervous diseases, who are entitled to protection against unnecessary noise," said Nance.

"How Ought a Flirt To Be Punished?"—A very interesting symposium in The Sunday American. Clara Morris, once famous actress, says innocent flirtation is a social necessity. Anthony Comstock says a flirt should be given thirty days in jail. Read about it in THE SUNDAY AMERICAN.



No. 10 Snowdrift 88 1/2c

No. 10 Silver Leaf Lard . $1.34
No. 10 Cottolene $1.14

Country Eggs 18 1/2c Doz.

Duck and Guinea Eggs 15c Doz.

Luzianne Coffee, pound . 24c
Large can Maxwell House Coffffee..... 78c
21 Pounds Granulated Sugar $1.00
New Potatoes, nice stock, Peck 24c
50c Karo Syrup—Pail ... 39c
Virginia Hand-Packed Tomatoes, Can 6 1-2c
15c Sugar Corn, Can 7 1-2c

CASH GROCERY CO.
118-120 Whitehall

'Break Class Barriers,' Says Senator J. Ham Lewis

Urges Political Reforms in Address at Georgia U.

University Commencement Comes to Close With Big Celebration by Graduates.

ATHENS, GA., June 18.—With hundreds of the alumni and friends of the school in attendance, the principal exercises of this year's commencement celebration of the University of Georgia were held here to-day.



E. M. Seabrook, Columbus (left), and George Harrison, Atlanta, practicing the Turkey Trot.

On left, E. B. Benson, of Hartwell, practicing for a serenade.

Senator James Hamilton Lewis, of Illinois, of "pink whisker" fame, was the big feature of the day. He delivered the baccalaureate address to the class of 1913, in what many of his hearers consider one of his most brilliant oratorical efforts.

Class Speakers.

Members of the graduating class who delivered commencement orations were G. L. Williams, Lawrenceville; R. H. Freeman, Newnan; W. H. Lanier, Metter; R. D. Duke, Newborn, and E. L. Jackson, Athens. Jackson was the valedictorian of the class, as well as honor man.

Diplomas, class honors and about 50 prizes were awarded by Chancellor David C. Barrow.

The commencement festivities close to-night with the senior ball at the Auditorium.

Senator Lewis' Address.

Senator Lewis' speech was on "The Man and His Government." He declared that since mankind began the struggle for the supremacy of man the problems of government among men have been the same—varying only in detail. "All the ills of man are of government," he said; "the government of man, of himself, within himself, or the government of man around himself. The complaint of man is not of the thing, but of the effects of things. That which he feels or that which he fears is to be is ever the inciting cause of his despair or his revolt."

Class Reunions.

The reunion of the classes of 1888, 1903 and 1908 featured the celebration yesterday. More than 200 alumni gathered around the banquet board and took part in the exercises. At the alumni luncheon, over which Hon. Fuller Callaway, of Augsta, presided, speeches were delivered by Governor Brown, Governor-elect Slaton, Hon. Peter W. Meldrim, of Savannah, who has attended every commencement since the war; Dr. G. A. Nunnally, of Rome, Judge Nash Broyles, of Atlanta, spoke for the "class of '88," Claude Bond, of Royston, answered to the toast of the "class of '93," and John E. Davidson, of Comer, responded for the "class of '08."

More Funds Urged.

In the speeches of Governor Brown, Mr. Slaton and Mr. Meldrim the coming tax revision fight that will probably be waged before the Legislature was touched upon, in commenting on the small appropriation that the university gets. It was urged that those who are going to the different counties of the State help make the representatives realize the seriousness of the situation, and amend Georgia's tax laws so that the embarrassment may be removed from the treasury department.

Law Alumni Officers.

At a banquet tendered the law school alumni at the Sanges Hotel last night, officers for the society were lected. Peter W. Meldrim, of Savannah, was elected president; Judge A. J. Cobb, of Athens, class of '77, first vice president; Boykin Wright, of Augusta, class of '75, second vice president; Judge Marcus W. Beck, of Atlanta, class of '82, third vice president; Judge B. H. Hill, of Atlanta, class of '71, fourth vice president; D. W. Meadow, of Elberton class of '82, fifth vice president; H. A. Nix, of Commerce, secretary-treasurer.

The board of trustees at a session last night voted to confer the degree of doctor of laws on Peter W. Meldrim, of Savannah, which was done to-day. Mr. Meldrim has not missed a Georgia commencement since the war, and is one of the most loyal of the Georgia alumni.

At its banquet last night the class of '88, which is holding its reunion at this commencement, voted to establish a scholarship fund similar to the Brown fund, $3,000 to be raised in five yearly payments. At this meeting $900 was pledged and a committee was appointed to raise the balance. There are 38 members of this class now living.

Undergraduate Honors.

The junior orations yesterday afternoon were followed by the presentation of the sophomore declamation cup by Cam Dorsey, of Atlanta, to Clark Howell, of Atlanta, the winner out of ten speakers. The junior orators' contest for the R. E. Park medal between Victor Victor, of Atlanta; George Harrison, of Atlanta; D. E. McCamy, of Dalton; I. Funkenstein, of Athens; L. Michaels, of Athens, and Timothy Lew, of China, was won by Funkenstein.

The medals for the freshman and sophomore debates were awarded to the winners. Two loving cups were presented, one to George Barrett, of Augusta, for the best story, and one to Calvin George, of Madison, for the best poem written for the college magazine during the year. The cup for the best essay will be awarded next fall.

Graduates of 1913.

The members of the different classes who were awarded diplomas today are:

Bachelor of Arts—R. H. Freeman, E. L. Jackson, George Williams (with honors).

Master of Science—R. W. Allen, Thomaston; R. R. Childs, Athens; B. H. Hunnicutt, Brazil, South America; C. M. Keiger, Athens; E. T. Miller, Columbus; C. H. Stone, Athens.

Bachelor of Arts—B. B. Bivins, Grovania; Charles J. Bloch, Macon; James B. Burch, Thomasville; W. H. Boswell, Penfield; Brantley Callaway, Augusta; Charles E. Caverly, Jr., Atlanta; Forrest Cumming, Griffin; Edgar B. Dunlap, Gainesville; E. L. Floyd, Gainesville; R. H. Freeman, Newnan; Howard B. Harmon, Gainesville; E. L. Jackson, Athens; James G. Johnson, Garfield; M. K. Johnson, Garfield; David W. Johnson, Jr., Atlanta; L. Koplin, Atlanta; Thos. J. Lance, Choestoe; T. S. Moise Jr., Savannah; Edward Morganstern, Atlanta; H. R. McLarty, Douglasville; J. L. Robinson, Atlanta; B. I. Segall, Collins; William H. Smith, Gainesville; R. T. Stevens, Elberton; S. H. Wiley, Sparta; George L. Williams, Lawrenceville; Joseph Yampolsky, Atlanta.

Bachelor of Science—A. F. Autrey, LaGrange; S. T. Brewton, Claxton; W. E. Campbell, Atlanta; Frank Carter, Atlanta; E. P. Clark, Hephzibah; Hugh Conklin, Atlanta; Z. S. Cowan, Atlanta; H. A. Crane, Savannah; W. B. Ingram, Reynolds; J. W. Lindsey, Savannah; E. F. McCarty, Atlanta; C. C. McCrary, Royston; George H. Noble, Atlanta; Grady Padgett, Reidsville; G. A. Sancken, Augusta; Gus York, Quartz.

Bachelor of Science in Civil Engineering—M. W. Fitzpatrick, Jeffersonville, with honors; R. T. Goodwin, Jr., Athens; T. F. Jones, Mansfield; H. G. Kelley, Monticello; Florentino Pino, Havana, Cuba; Estabon Pina, Havana, Cuba; E. I. Ransom, Augusta; Rhodes Slade, Columbus.

Electrical Engineering—W. B. Hill, Athens.

Bachelor of Science in Agriculture—R. L. Ballard, Forest Park; W. T. Bennett, Maxeys; W. J. Boyet, Morris Station; F. D. Garrison, Cornelia; R. P. Howard, Barnesville; Julian Liddell, Atlanta; L. S. Watson, Logansville; J. B. Williams, Fort Valley; Wilbe Wilson, Toledo, Ohio; J. G. Woodruff, Dacula, Africa; John Law Young, Canton, China.

Bachelor of Law—M. H. Allen, Milledgeville; Lumpkin Aderholdt, Gainesville; A. O. Bray, Norwood; P. F. Brock, Commerce; M. W. Cauble, Atlanta; P. M. Cheney, Valdosta; W. A. Cunningham, Athens; Ed Clarke, Miss.; M. T. Deen, Waycross; S. K. Dick, Atlanta; R. D. Duke, Newborn; C. W. Gunnels, Bronwood; Hiles Hamilton, Rome; H. C. Hutchens, Rome; M. H. Lanier, Metter; J. M. Lynch, Florence, S. C.; W. A. Mann, Milner; L. A. Mills, Savannah; John Morris, Hartwell; C. H. Newsome, Eatonton; R. M. Nicholson, Watkinsville; R. S. Raiford, Atlanta; H. L. Rogers, Reidsville; D. A. Russell, Carrollton; F. M. Scarlet, Brunswick; H. T. Singleton, Edison; Parke Skelton, Hartwell; Eugene Spradlin, Newnan; W. M. Thomas, Athens; O. J. Tolnas, Brunswick; Roy Wallace, Rutledge; H. G. Wood, Jasper.

Pharmacy Graduates—R. E. Butterly, Wrightsville; A. L. Norman, Norman Park; W. A. Orr, Washington; H. G. Parrish, Brooklet.

An eminent superintendent of police has new plans to encourage love-making. Interesting and instructive to spooners. See THE SUNDAY AMERICAN.

MUSIC AT GRANT AND PIEDMONT ASSURED

Sunday May See Concerts Renewed—Board to Allow Money. Railway Gives $1,000.

There will be music at Grant Park and Piedmont Park the remainder of the season, probably beginning next Sunday.

It was thought for a while by those who enjoyed the band concerts that there would be no more music this summer on account of a lack of funds, but President J. O. Cochran, of the Park Board, and Manager W. H. Glenn, of the Georgia Railway and Electric Company, have found the way and will provide the means.

"Splendid improvements are being made in both Grant Park and Piedmont Park," said President Cochran, "and it was for fear of crippling this work that the board hesitated to use any of the funds for music, but there has been such a general demand that the board will probably furnish a portion of the funds necessary. At least, I will recommend such action at the next meeting of the board, and I believe it will pass.

"Only two concerts have been rendered this summer by the Fifth Regiment Band, and there were, approximately, 10,000 persons at each concert, and the music was good. I would suggest that the music be divided between Grant Park and Piedmont Park, and this will probably be done."

"While the financial benefit to the company is very small," said Manager W. H. Glenn, of the Georgia Railway and Electric Company, "I am perfectly willing to contribute half the expense for the music, so if the park board will give $1,000 I will give a like amount, and the music will be furnished.

"There is a certain class of our citizens who depend upon these concerts for their outings at the parks, and every class enjoys the concerts. The Georgia Railway and Electric Company is more than willing to do its part toward furnishing it."

Paris Paper Hoaxed By 'Mrs. W. H. Taft'

Special Cable to The Atlanta Georgian.

PARIS, June 18.—The newspaper Liberte, which yesterday printed a sensational interview with "Mrs. W. H. Taft," learned to-day that it was the victim of an elaborate hoax. A woman, posing as the wife of the ex-President of the United States, gave an interview in which she said, among other things:

"If the suffragettes win in America I will become a naturalized Frenchwoman. What a horrible epidemic this feminist movement is. Mr. Wilson was elected President chiefly through the aid of the suffragettes. They simply worship him."

Both ex-President Taft and Mrs. Taft are in New Haven, Conn.

Pipe Health Asset Claims Harvard Man

BOSTON, June 18.—Dr. H. P. Jefferson, Harvard graduate and lecturer, has come out in defense of the pipe as a health asset. He says:

"Smoke a pipe with a twisted wire in the stem to catch the oils used on the tobacco, and you'll be healthy. The pipe is the best way to smoke—but keep your pipe clean. You can get a little twisted wire and stick it in the stem and it will take up all the dangerous elements in the smoke. It keeps the pipe dry and sweet, and adds a hundred per cent to the pleasure of your indulgence.

"Pipe smoking is healthful—but not for children. Let them wait till they grow up. As for cigarettes and cigars—well, I prefer the pipe."

Longs to Grab Near Monopolies' Profits

WASHINGTON, June 18.—Senator Hitchcock has introduced an amendment to the income tax providing a graduated tax on corporations, having a capital of more than $100,000,000 and controlling the output of more than 25 per cent of any given product.

The amendment imposes a tax of 10 per cent on the net annual profit of a $100,000,000 corporation when it is shown such corporations controls 25 per cent of the product it handles; 15 per cent when the corporation control exceeds 33 1-3 per cent of the output and 25 per cent when the corporation controls 50 per cent of the products.

Alaskan Islanders Are Facing Famine

WASHINGTON, June 18.—Famine, with only seal meat to keep off starvation, threatens the people of the Pribilof Islands of Alaska, as a result of Congressional delay in passing the sundry civil bill, the Department of Commerce announced to-day. There are food supplies on the island for but a month.

Even if a vessel sailed from San Francisco at once, it could not arrive before July 6.

Make State and County tax returns now. Office corner Pryor and Hunter Streets. T. M. Armistead, Tax Receiver.

PUT YOUR MONEY IN THE GROUND---Real Estate Has Always Been and Always Will Be a Good Investment.

Some of our friends seem to be needlessly alarmed because of a stringency in the money markets in Europe and America.

Money stringencies are neither new nor startling. They were old in the days of Joseph. They come and go like a frightened bird.

Wall Street may be in the doldrums, but the rest of the country is moving along in its normal way. Of course, the revision of the tariff is causing some uneasiness, but that, too, will pass away.

We bid our friends CHEER UP! And if we were asked for advice we would say to those who have money to invest:

BUY REAL ESTATE! PUT YOUR MONEY IN THE GROUND! ALL WEALTH COMES OUT OF THE EARTH! MORE GREAT FORTUNES HAVE BEEN MADE IN REAL ESTATE THE WORLD OVER THAN IN ANY OTHER WAY.

BUY NOW! BUY IN THE RIGHT PLACE. BUY ON THE LINE OF ADVANCEMENT AND DEVELOPMENT. BUY ONLY AS MUCH AS YOU CAN SAFELY CARRY. THEN IMPROVE YOUR PROPERTY, AND YOU NEED HAVE NO FEAR OF THE FUTURE.

The Hearst newspapers have always urged readers to buy real estate.

If you BUY RIGHT you can not fail to increase the money you invest.

Many people will tell you that this, that or the other time of the year is not the "real estate season."

Good real estate has no season. The ground is always here. The time to buy is when you have the money to carry your purchase—and be sure that you buy only property that is certain to develop and improve as the days go by.

If you do this you need not worry. YOUR FUTURE is assured.

PANKHURST GIRL BARRED FROM MOTHER, ILL

English Government Threatens Arrest for Conspiracy if She Leaves France.

Special Cable to The Atlanta Georgian.

LONDON, June 18.—Mrs. Emmeline Pankhurst, originator of militant suffrage methods and president of the Women's Social and Political Union, who was released from Holloway jail Monday because of illness brought on by a hunger strike, was reported today to be in an extremely grave condition.

In addition to acute dyspepsia and heart exhaustion, Mrs. Pankhurst has suffered a nervous collapse. She is so weak she must remain in bed.

It is understood that Christabel Pankhurst, the exiled daughter of Mrs. Pankhurst, telegraphed to Premier Asquith from Paris, asking permission to come to London to see her mother, but the Government refused to waive its determination to arrest the girl as soon as she sets foot on British soil.

Miss Pankhurst is charged with conspiracy.

Anne Hyde and Janet Buntan were fined $10 each with the option of ten weeks in jail for trying to hold a suffragette meeting in Downing Street in front of the Government offices.

EMPIRE FURNITURE CO. EMPIRE FURNITURE CO. EMPIRE FURNITURE CO.

EMPIRE FURNITURE COMPANY

129-131 Whitehall Street
Between Mitchell St. and Trinity Ave.

Just 10 More Days to Take Advantage of Our Great Red Tag Sale of .... Furniture

You have just 10 MORE DAYS in which to take advantage of the opportunity of a lifetime. NEVER AGAIN will you be able to buy such elegant Furniture at our Red Tag Sale prices. And, remember, that when you buy here, you get the highest grade of Furniture that is made. No cheap, shoddy stuff that has been picked over; but the highest quality of brand-new goods brought here direct from the largest and best Furniture factories in the world. GRAND RAPIDS, MICHIGAN, the HOME of the best furniture, makes our goods; so, no matter how elegant might be your home furnishings, you will find here, AT GENUINE BARGAIN PRICES, pieces that will harmonize with any style, and that will add greatly to the most elaborately furnished room. Don't delay. Don't put off buying because you think this is like other sales, for if you do, you'll surely regret it AND PAY DEARLY FOR IT.

$195 SUITES $147.50

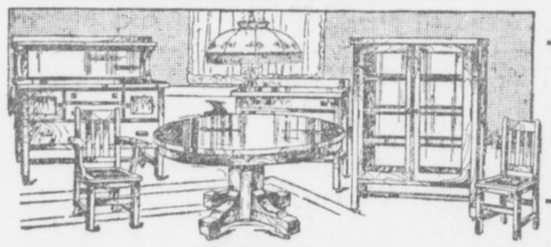

$225 SUITES $167

Big Bargains in Dining Room Suites

$65.00 Three-Piece Suite; only eight in stock..... **$49.50**
$75.00 Three-Piece Suite; only five in stock..... **$55.00**
Six Suites at..... $110.00 Three-Piece **$80.00**
Three Suites at..... $180.00 Three-Piece **$135.00**
Two Suites; no veneer to peel. $198 Quartered Oak **$150.00**
One Suite at..... $200.00 Solid Mahogany **$155.00**



$27.50 Buffet $19.50

This magnificent piece is 46 inches wide and 22 inches deep; has genuine French bevel plate mirror, 36x10 inches—and comes in Early English and Quartered Oak finishes. It is a real Red Tag Sale bargain.

$35.00 BUFFETS, ONLY..... $25.00
$55.00 BUFFETS, ONLY..... $42.50
$65.00 BUFFETS, ONLY..... $49.50
$77.50 BUFFETS, ONLY..... $55.00



INDIANA Refrigerators

These Refrigerators are universally acknowledged the most sanitary and most economical Refrigerators that are made. They are carefully constructed on strictly scientific principles, and furnish the greatest amount of refrigeration with the least consumption of ice. We have twenty-five styles that will be sold during this great Red Tag Sale at

25% OFF

Mail Orders Given Prompt and Careful Attention

Ask About Our Easy Divided Payment Plan

EMPIRE FURNITURE CO. EMPIRE FURNITURE CO. EMPIRE FURNITURE CO.

SCHOOLS SUFFER FOR LACK OF MONEY

State, Behind Financially, Has Not Paid Any Part of Appropriations This Year.

Reports made public Tuesday by Comptroller General William A. Wright revealed that Georgia schools this year are suffering even more than usual from the non-payment of school funds, not a cent having been paid as yet on the 1913 appropriations.

Despite the deplorable conditions of other years, 10 or 15 per cent of the fund, at least, has been paid by the middle of June, and sometimes the amount has reached 20 or 25 per cent. It is said at the Capitol that unless the finances of the State are better conserved by the Legislature the school funds will not be taken care of next year until November, and that soon the State will be a whole year behind in its payments.

The last General Assembly passed aporopriations nearly half a million dollars in excess of the revenues of the State for the two years for which it acted, 1912 and 1913. Out of the appropriations $2,500,000 was set aside for the public schools, but they have not received a cent of the appropriation.

More Spent Than Received.

The revenues of the State in 1912 from all sources were approximately $5,610,000. Appropriations were $5,948,000, which would have made an excess of appropriations over revenues of $339,000 had not tax assessments of the State showed an increase, reducing the net deficit to $202,700.

Comptroller Wright does not anticipate a substantial tax assessment increase this year. The estimated revenues reach $5,673,005, but the General Assembly already has appropriated $5,904,567, making an estimated deficit of $231,562.

State officials are strong in their advocacy of some measure or procedure that will bring the revenues up to the level of the appropriations. Comptroller Wright and State Treasurer Speer are in favor of a tax reform as one method to effect this purpose. This is in line with Governor Brown's annual message to the last General Assembly.

Special Commission Urged.

C. M. Candler, chairman of the Railroad Commission, approves of this plan, but believes it is a subject that warrants the appointment of a special commission to investigate the subject and report at next year's session of the Legislature.

State Superintendent of Schools M. L. Brittain is in favor of an issue of bonds to meet the immediate needs, which would necessitate an amendment to the Constitution.

Presbyterians Plan Big Picnic Thursday

Over 500 members and friends of the Central Presbyterian Sunday School are planning a day of enjoyment Thursday, when their annual picnic will be held. A special train will take them to Powder Springs for the day's outing.

The picnickers will leave the Terminal Station at 8:30 o'clock, arriving at Powder Springs at 9:30, and will return at 5:30 or 6 o'clock. Free tickets have been provided for the kindergarten, primary and intermediate classes. Adults will pay 25 cents for the round trip.

The dinner will be spread in the old-time way. Every family is expected to take a big basket of good

'Unable to Give Dime, Girls Quit Church'

KANSAS CITY, MO., June 18.—Working girls in Missouri do not go to church because they are ashamed to watch the collection plate go by them without being able to drop in a dime, according to a statement of Miss Louise Mittlestadt, organizer of the Woman's Trade Union League, at the first session of the Missouri Senate committee investigating Kansas City wage conditions.

"The church expects one to contribute," said Miss Mittlestadt. "The average working girl can not afford it, so she stays away."

Panama Fair Seeks Name for 'Midway'

SAN FRANCISCO, June 18.—Chicago Fair had its "Midway." They called it "The Pike" at St. Louis. It was "The Trail" at the Portland, Ore., fair, and the "Pay Streak" at Seattle.

Now the question comes from San Francisco:

"What shall we call the 'concessions ground' at the Panama-Pacific Exposition?"

Among the names suggested are: "The Locks," "The Canal," "The Zone," "The Isthmus" and "The Ditch."

Injunction Sought To Stop Dam Work

AUGUSTA, June 18.—The Georgia-Carolina Power Company, builder of a $3,000,000 dam on the Savannah River just above Augusta, is defendant in a suit for permanent injunction brought by owners of 42 acres of land on the Carolina side of the river to prevent the construction of the plant. The case will be heard before District Judge Smith, of the United States Court, in Charleston. The company offered $200 per acre for the land, and when this was refused, instituted condemnation proceedings.

The Sunday American goes everywhere all over the South. If you have anything to sell The Sunday American is "The Market Place of the South." The Sunday American is the best advertising medium.

SIDELIGHTS on GEORGIA POLITICS

by JAMES B. NEVIN



The election of Herman Shuptrine to fill the vacancy in the Georgia Legislature caused by the resignation of Pleasant A. Stovall, of Chatham, appointed United States minister to Switzerland by President Wilson, makes the membership complete, and when the roll is called on Wednesday, June 25, there will be not one vacant seat, unless providential interference causes it.

Mr. Shuptrine, who defeated his opponent, J. J. Bouhan, by a decisive majority, is one of Savannah's most prominent young business men, and is sure to take a high stand in the General Assembly. He is a druggist, and has been head of the National Retail Druggists' Association.

Chatham, unlike many of the "big six" counties, rarely sends a delegation to the State Legislature composed entirely, or even in a majority, of lawyers. The present delegation, which is representative and well up to the average, is composed of one lawyer, one labor leader, and one merchant.

Shuptrine, who is the junior member of the House, in a way, is not very extensively acquainted among politicians and statesmen in Georgia, but as he is reputed to be a good "mixer," he should experience little difficulty catching onto things in a hurry.

Senator M. C. Tarver, of Whitfield, is the proud possessor of a lovely soda fountain.

The Senator bought it at Sheriff's sale a few days ago, paying the magnificent sum of $10 for the same, whereas it cost just $900 a year ago.

"I presume," said one of Tarver's friends to-day, "that Tarver expects to bring that thing down to do his spouting for him during the session, and if so, all right! Most legislative spouting is largely fuss and fizz, anyway!"

Whatever deep purpose Tarver had in purchasing that fount, however, is not known, as he declines to say.

F. H. Sills, editor and proprietor of the Metter Advertiser, is in Atlanta, booming the proposed new county of Candler.

He is a Baptist minister, and a good one, and he is filled to the brim with genuine enthusiasm for his pet project—the creation of a new county to be made up of slices of Bulloch, Tattnall, and Emanuel, with the hustling town of Metter as county seat, to be named after former Governor Candler.

"Some folks have told me," said Mr. Sills, "that the Georgia Legislature is no place for a minister or a minister's son, but so far I haven't discovered anything about the average legislator that I don't like first rate.

"I think they all are an unusually fine lot of chaps—particularly so, perhaps, in that they seem inclined to help us along in our Candler County proposition. Practically every one I have spoken to on the subject has agreed to support the new county.

"After Candler is created, it still will leave Bulloch larger than 141 of the 148 counties in the State, Emanuel larger than 138, and Tattnall larger than 131."

William H. Burwell, of Hancock, who expects to be elected Speaker when the House gets together, is in town, and will remain here until the Legislature meets.

He has headquarters in the Kimball, but will not open them formally before Saturday. Burwell is one of the veterans of the House, having been a member of the Legislature continuously since 1896.

Senator John T. Allen, whose admiring friends are claiming confidently that there is nothing to it but Allen in the race for the Presidency of the Senate, really wasn't christened John T. Allen at all. He was named simply John Allen by his fond parents.

"When I grew up, or before I grew up, for that matter, I somehow, never liked the looks of my name written as John Allen, merely. It seemed to balance better with a middle initial, so I just stuck that 'T' in there for luck. It doesn't stand for anything in particular—I just like it there!"

Senator Anderson, Judge Allen's rival for the Senate Presidency, parts his name in the middle, and always writes it J. Randolph Anderson.

The sentiment seems general among legislators that some provision must be made, in reforming the State's tax system, for the more prompt payment of the school teachers in the future.

This is an old story, and somehow heretofore the problem never has been solved—has ended in talk, indeed—this year, however, the prospect for decisive action seems good.

The impression is that the Legislature really will do the fair thing by the school teachers at last.

Murphey Candler, Chairman of the Georgia Railroad Commission, who has served as a member of the Legislature several times, believes that a commission should be appointed by the Legislature to consider thoroughly the matter of tax reform in Georgia, but that no member of the commission should be a member of the Legislature.

He thinks such a commission as he suggests might report to the next Legislature a satisfactory measure, if composed of level-headed business men, farmers, and experts, and no member of which had the slightest political interest in taxation reform.

John T. Boifeuillet, clerk of the House, who will be named to succeed himself, without opposition, will arrive in Atlanta Sunday, from Washington, D. C.

During legislative recesses, Colonel Boifeuillet is private secretary to Senator Bacon, but for many legislatures past he has been the Clerk of the House. He probably knows more public men than any other person in Georgia.

Colonel Boifeuillet represented Bibb County several times in the House, his last term being that of 1896-98. He has been Clerk of the House continuously ever since.

Drops in Wheat Only Helps Another Bulge

CHICAGO, June 18.—The Inter Ocean says: "It was the gossip last night that the largest traders who fought the advance in wheat for several days, were the best buyers on yesterday's break. While traders generally believed that the bull edge was off the market they don't expect it to go to pieces at once and believe that a reaction has put it in better shape for another bulge when conditions are right.

"While there are a good many bulls on corn, conservative people are advising caution in buying at present levels. Many old corn traders advise against becoming too bullish on drouth bulges in June. Bulls claim that receipts will drop off, but some receivers expect a good movement for two weeks.

"Oats specialists said that an advance of 5 cents a bushel in four days was more than was warranted by the crop or market conditions and while sentiment continues bullish and the estimated yield is being cut down in many sections there is not a serious crop failure so far, prices being at a level where extreme caution should be used in buying."

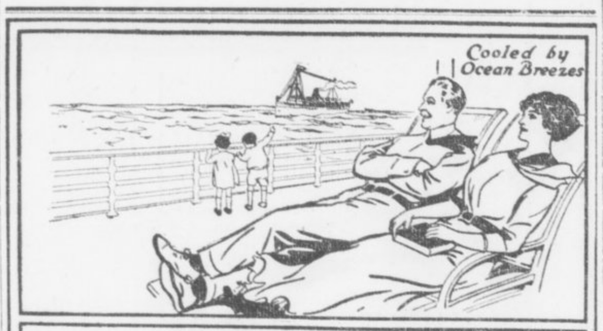

TAKE A TRIP BY RAIL AND SHIP

Through trains, large, easy and well-ventilated coaches, parlor and sleeping cars, via

CENTRAL OF GEORGIA RAILWAY

to the port of Savannah, Ga., thence a joyous sea voyage on large palatial ships to the big cities and cool summer resorts in the East.

ROUND-TRIP FARES FROM ATLANTA

Including meals and berth on ship

New York..... $38.25 Baltimore.... $29.25
Boston..... 42.25 Philadelphia... 34.05

Proportionately low fares from other points.

For all details, berth reservations, etc., ask the nearest Ticket Agent.

WARREN H. FOOD, District Passenger Agent, Cor. Peachtree and Marietta Sts., Atlanta, Ga.

Assistant Teachers Assigned to Schools

Superintendent W. M. Slaton, of the public schools, has announced the assignment of the supernumerary teachers, as follows:

Misses Lillian Bloodworth, State Street School; Caroline Campbell, Walker Street; Willie Carmichal, Grant Park; Sallie DeSaussure, East Atlanta; Annie Ruth Estes, Davis Street; Clara May Fowler, Fraser Street; Irene Hancock, Inman Park; Fannie Henley, Fair Street; Annie Whitefoord Hill, North Avenue; Sarah Holmes, Peeples Street; Louise Leiper, Luckie Street; Fannie Marshall, W. F. Slaton; Ruth Miller, English Avenue; Lida Moore, Edgewood; Hortense Moran, Tenth Street; Lillian Reeves, Hill Street; Mattie Lou Richardson, Lee Street; Ethel Rodgers, Formwalt Street; Frances Smith, Pryor Street; Virginia Stanford, Faith; Vivien Winslow, Home Park; Irene Silvey, Ivy Street; Mary E. Comer, Girls' High; A. Davenport, Georgia Avenue; L. Harrison, Forest Avenue; E. Hubert, Crew Street; A. L. Garner, Highland Avenue; Mary E. Gray, Boulevard; May Henderson, S. W. Adair.

The Sunday American goes everywhere all over the South. If you have anything to sell The Sunday American is "The Market Place of the South." The Sunday American is the best advertising medium.

To The Young Expectant Mother

Women of Experience Advise the Use of Mother's Friend.

There is a certain degree of trepidation in the minds of most women in regard to the subject of motherhood. The



longing to possess is often contradicted by the inherent fear of a period of distress.

But there need be no such dread in view of the fact that we have a most noble remedy in what is known as Mother's Friend. This is an external application that has a wonderful influence and control over the muscular tissues of the abdomen. By its daily use the muscles, cords, tendons and ligaments all gently expand without the slightest strain; there is no pain, no nausea, no nervousness; what was dreaded as a severe physical ordeal becomes a calm, serene, joyful anticipation that has its impress such as our foremost teachers of Eugenics are striving to drill into the minds of the present generation.

In almost every community there are women who have used Mother's Friend, and they are the ones that recovered quickly, conserved their health and strength to thus preside over families destined by every rule of physiology and the history of successful men and women to repeat the story of greater achievement.

Mother's Friend is prepared after the formula of a noted family doctor by the Bradfield Regulator Co., 135 Lamar Bldg., Atlanta, Ga.

Write them for their instructive book to expectant mothers. You will find Mother's Friend on sale by all drug stores at $1.00 a bottle.

PASTORS TAKE UP PRISON PROBLEM

A State-wide movement has been put under way to have Georgia ministers set aside July 6 as "Prison Reform Sunday," and preach on Georgia's prison problems from the Christian point of view. The movement was originated in Atlanta by a resolution passed by the Evangelical Ministers' Association.

Ministers who put the movement under way take the view that patriotism is civic righteousness in action. They plan to raise the definite question of whether Georgia's present prison system is in accord with civic righteousness, and purpose indorsing the appointment of a commission to look into the penal and criminal court reform question at the approaching session of the Legislature.

Christian people of the State will be asked to support the measure creating the commission.

The following Atlanta ministers have been appointed a committee to arouse interest in the movement in every Georgia community:

Rev. John E. White, Second Baptist Church; Rev. C. B. Wilmer, St. Luke's Church; Rev. Dunbar Ogden, Central Presbyterian Church; Rev. W. C. Schaeffer, Lutheran Church of the Redeemer; Rev. W. P. Lovejoy, presiding elder of the Methodist Church; Rev. G. L. Hanscomb, Central Congregational Church.

'American Spoken Here,' London Sign

LONDON, June 18.—Many tradesmen in London display notices in their windows specifying that certain foreign languages are spoken by their employees. The latest, which has just appeared on Oxford Street read:

"American spoken here."

More Turtle Serum Comes From Berlin

NEW YORK, June 18—Dr. W. J. Galbraith, medical adviser of an Arizona sanitarium, has arrived from Berlin, bringing with him "turtle serum" for the treatment of tuberculosis produced by Dr. Piorkowski who, he claims, was the original discover, instead of Dr. F. F. Friedmann.

Have You Sore Gums or Loose Teeth?

A prominent dentist, after years of experience, has found a home remedy that will cure Riggs' disease, bleeding, inflamed and spongy gums, and tighten loose teeth by rinsing the mouth.

Probably you have not enjoyed eating for some time. Get a bottle of STYP-STRING-ANT and that disease of the gums and teeth will be cured; therefore, aiding digestion. 50c bottle at all druggists, or parcel post, 55c in stamps. DeLamater-Lawrence Drug Company, wholesale distributors.

Woman Horse Thief Gets 7 Years in Pen

PARSONS, KAS., June 18—Mrs. Marie Pollard was sentenced to seven years in the penitentiary for horse stealing.

$56,250,000 German Loans Go Begging

BERLIN, June 18.—It is stated that the new Imperial and Prussian loans, amounting to $56,250,000, have failed disastrously.



GEORGIA MILITARY ACADEMY

THE SOUTHS MOST SPLENDIDLY EQUIPPED PREP SCHOOL

College Park, Eight Miles From Atlanta, Georgia

Fills every hour of a boy's life with wholesome mental development, body building, moral and social training, and preparation for a man's part in the world's work. A thoroughly disciplined, modernly appointed, attractive school for boys and young men—a gentleman's school, limited to about 125 boarding pupils, so grouped, as to give every teacher about 12 Cadets for tutoring and oversight at night. Delightful home life—a big happy family of successful, cultured teachers and pupils. Every sanitary convenience. Electric lights, steam heat, artesian water. Elevation nearly 1,200 feet, no malaria, perfect health.

Best Table Fare and prettiest School Campus in the South

Three regular Courses—Classical, Engineering, Commercial.
Member Southern Association of Colleges and Preparatory Schools.
Active U. S. Officer in Charge of Military Department.
Classed A by U. S. War Department.

Parents urged to visit and compare the School with the best in America. COL. J. C. WOODWARD, A.M., Pres.

A RECORD DAY!

21 JOINED YESTERDAY

ONLY 36 LEFT

Yesterday was a record-breaker in the great Player-Piano Club Campaign. Our sales-force was kept busy all day, with the result that twenty-one new members were added to the Club.

Don't Wait---Join Now!

$10 Puts $650 Player-Piano in Your Home

For $488.50---Balance $2.50 Per Week

WITH ALL FREE MUSIC YOU CAN USE

No Interest---Year's Trial---Ten-Year Guarantee ---Free Exchange Library of 5,000 Rolls---Two-Year Conservatory Course and Many Other FREE Features

Our Club Piano

Regular Price . . $375.00

Club Price $267.50

Terms: $5 Cash, $1.25 Per Week

CONDITIONS: No interest, one year's trial and exchange privilege, 15c rebate on payments made before due, free life insurance feature, ten-year guarantee.

All of which accompany in writing the sale of every Club Piano.

WEATHERHOLT PIANO COMPANY

"The South's Foremost Piano House"

Southern Distributors Henry F. Miller and Steger Pianos

72 N. Broad St. ATLANTA, GA.

(Weatherholt Building)

For Out-of-Town Customers

Fill Out Coupon and Mail

WEATHERHOLT PIANO CO., Atlanta, Ga.

Gentlemen: Inclosed please find $10.00 membership fee (first cash payment), for which ship to my address your Club Player-Piano at once, including bench, scarf, 12 rolls of music and free delivery, with the understanding I can pay balance in $10.00 monthly payments.

Name .....

Address .....

SAYS GIRL WED HIM TO SPITE AFFINITY

D. C. Curtis Asks Divorce, Alleging Wife Left Him for Opposing Stage Career.

Declaring his pretty 17-year-old wife, Mrs. Kate E. Curtis, believed in the doctrine of affinities, married him only to spite the man she loved and could not marry, and finally deserted him when he blocked her efforts to go on the stage, D. C. Curtis filed a petition for divorce in the Superior Court Wednesday.

Mrs. Curtis, he said, is living with her relatives in Alabama, who sided with him in keeping her from going with an opera company.

"A few weeks after we were married," said Curtis, "she told me that she did not love me. She inserted an advertisement in the newspapers seeking a position as an actress. At the same time she urged me to do some act of violence, to strike her, take to drink, or desert her, so that she could obtain a divorce.

Spent Time Painting Herself.

"She visited the manager of the Madame Sherry Opera Company and tried to get a position.

"During all the time we lived together, from the first part of 1912 to February, 1913, she was constantly painting herself and dressing gaudily in order to appear before my friends as an actress and humiliate me.

"She would spend her entire time while at home in reading novels and love stories. She would refuse to get out of bed until 10 o'clock in the morning.

"She told me on one occasion that she married me because she loved John Booker, but that he did not love her and she married me for spite. She frequently met him up town and they went to motion picture shows together. She told me that the man she loved was a drunkard.

Could Not Make Her Happy.

"She said I could not make her happy if I gave her satins, diamonds and automobiles, and that she never expected to be happy again, but that if I interfered with her in any way she would kill me.

"About a month before the separation she told me that she believed in the doctrine of affinities and that the time would come when people would not marry any more. That she just wanted some man with plenty of money who could give her a maid and a cook, and that when she wanted to she could leave him and get another.

"I was devoted to Kate, and never gave her any cause for unhappiness. I had nothing but the greatest love and affection for her. I would not ask for a divorce, but I know she will never come back."

'Kaiser Hates War,' Says Andy Carnegie

Special Cable to The Atlanta Georgian.

BERLIN, June 18.—Andrew Carnegie, world peace advocate, who came here to present Emperor William with an address of 44 American peace and pacifictaion societies in connection with the Kaiser's quarter centennial jubilee, departed for Switzerland today, declaring he believes a big step toward world peace had been made.

"Emperor William is a great power to be enlisted in our behalf," said Mr. Carnegie. "Although he is called the 'war lord of Europe,' I can assure the world that the thought of war is as hateful to him as to any other man."

Chilean With Billion Calls John D. Poor

NEW YORK, June 18.—"John D. Rockefeller is a poor man when compared with me. I have so much money that I have never been able to count it, and I don't think Mr. Rockefeller will dispute my word."

Without a suggestion of boasting, Senor Ezequiel Ossio of Chile thus replied when he reached this city to the statement that John D. Rockefeller was the richest man in the world.

"What is the extent of your wealth?"

"That I cannot tell. Perhaps it is four or five hundred millions, or most likely a billion dollars. Suffice that I am a nitrate king, the richest man in the world."

Dixie Girl Finds New Poem by Stevenson

Special Cable to The Atlanta Georgian.

LONDON, June 18.—Miss Kitty Cheatham, the Tennessee girl, at a recital of child songs and stories at the Little Theater to-day, included in her program an unpublished poem by Robert Louis Stevenson that was scribbled on the fly leaf of a child's book.

Miss Cheatham got it while staying with the author's widow in California last winter.

Augusta Prepares to Unveil Walsh Shaft

AUGUSTA, June 18.—Preparations for the unveiling of the monument to the late Patrick Walsh are about complete. Addresses will be made by Clark Howell, of Atlanta; Pleasant A. Stovall, of Savannah; Dr. Lansing Burrows, of Americus; Rev. Father P. H. MacMahon, of Washington, Ga., and E. B. Hook, city assessor of realty, who will accept the monument in behalf of the city, representing Mayor Hayne.

Nearly everybody in Atlanta reads Sunday American. YOUR advertisement in the next issue will sell goods. Try it!

Girl Flogs Suitor, Hunts Brother

Wields Hickory as Scandal Cure

Mountain Pastor Aids Daughter



Rev. R. E. Grier presenting daughter, Belle, with rawhide.

Wears Out Tough Branch After Church on Youth Who "Talked About Her."

Away up in the foothills of the Blue Ridge Mountains, in the New Home settlement of Cherokee County, lives a 15-year-old mountain preacher's daughter who is being acclaimed a heroine and a young woman of surpassing courage.

Stifling the memories of the love she once thought she felt for him, she applied the lash to her sweetheart—Roy Owensby—until his back was covered with welts and he begged for mercy, because he made remarks about her which she considered derogatory to her character and damaging to her reputation.

Her name is Belle Grier, and she is the daughter of the Rev. R. E. Grier, of the New Home Baptist Church, a little rough-hewn house of worship that nestles at the foot of a mountain six miles from Woodstock, Ga.

Took Stick to Church.

In her pursuit of vengeance Miss Grier has the support of her father and her mother and the approval of the community. It was with the full knowledge and consent of the Rev. Mr. Grier that she took the hickory stick to church with her last Sunday and set upon young Owensby as he lounged in his buggy with a chum, and it is with the consent and at the behest of her father that she lies in wait for the brother.

"She has done only what every woman should do when she is insulted," the Rev. Mr. Grier told a Georgian reporter Tuesday afternoon. "I am proud of her. I gave her the stick with which she whipped Roy Owensby, and I have given her a brand-new whip, which I hope she wears out on Roy Owensby's brother, Edward. They have spread scandal and slander against my daughter, and they deserve the worst whipping she can give them.

Allege Half Million Graft in Mississippi

JACKSON, MISS., June 18.—Three or more arrests were predicted before the end of this week as the result of investigations being conducted in State institutions by Burns detectives employed by Governor Brewer.

According to an unofficial report made to the Governor, alleged graft schemes have taken more than $500,000 from the State in the last four years. The chief loss, the probers said, was in cases where officials of State institutions sold live stock and made no report of the transaction.

Southern Girl Weds Man Who Rescued Her

CHICAGO, June 18.—A romance that started when her life was saved by his heroic efforts last fall, resulted in the marriage here of Miss Ruth Mellott, a trained nurse of Fayetteville, Ark., and Sergeant George DeMar, of the Chicago police motorboat detail.

Miss Mellott fell into Lake Michigan from an excursion boat and DeMar rescued her.

Dix Is Slated to Govern Filipinos

WASHINGTON, June 18.—Former Governor John A. Dix, of New York, is to be Governor of the Phillippines, according to a statement just made by Senattor O'Gorman.

QUEEN'S FASHION EDICT IS DEFIED

LONDON, June 18.—The same rivalry of costume which marked the opening day of the fashionable Ascot race meeting was apparent to-day on even a grander scale. In spite of the word which had gone forth from Queen Mary that she would look with disapproval upon freakish costumes in the royal pavilion, many of the smart-set inner court circles defied the edict.

Many women had their hair powdered white and wore big patches of courtplaster, after the fashion of the days of Charles II. The Parisian costumes included skirts slashed unusually high and brilliantly decorated hosiery. Another new style is the "crazy quilt" frock, which consists of as many colors as Joseph's coat.

The Cubist sunshade also made its appearance. It is a decided shock to the eye. Ostrich plumes are coming into their own again, according to the fashionable, although it is doubtful if they will ever supplant flowers as hat trimmings in Queen Mary's estimation.

Following the fashion set at Chantilly, where women appeared with canaries in gold cages, women took pets of all kinds to the race meeting. One dowager carried a parrot upon her arm. To prevent its flight it was fastened to her waist with a gold chain. Angora cats and other pets also were seen.

Honest Trade Is Not Barred, Bryan Says

WASHINGTON, June 18.—Secretary Bryan discussed with Dr. Lauro Muller, Brazilian Minister of Foreign Affairs, on special mission here, the reason for the abandonment by the Wilson administration of the so-called "dollar diplomacy" policy.

There is no lack of desire to encourage commercial relations between the United States and Brazil and other nations, Mr. Bryan told his visitor, but the relations must be honorable. This is to be done, however, he said, without having the Government back enterprises by American capital in foreign countries.

Marshall Tells Class Life Demands 'Punch'

WASHINGTON, June 18.—A book in one hand and a boxing glove on the other is the equipment which Vice President Marshall prescribes for graduates.

"If any of you graduates think you can leave school with only your education and make a career you had better put on boxing gloves," he said. "It takes more than book learning to make a successful career; it requires a real man and woman behind the situation."

Mr. Marshall preached this doctrine to the graduating class of Central High School here.

Society Pays High For Show Antiques In Sale at Auction

Atlanta society Wednesday morning engaged in a spirited bidding contest at an auction sale of rare and antique mahogany and teakwood furniture, once the property of Mrs. Frances D. Shaw, sold by order of the Supreme Court. Competition was keen for the choicer pieces.

The sale was at the new sales rooms of the Packard Motor Company, at Peachtree Street and North Avenue. It was under the supervision of Henry A. Newman, receiver for the Shaw estate. B. Bernard was the auctioneer.

Many pieces of Sheffield silverware and handsome designs in cut glass articles were put up and many pieces of rare bric-a-brac collected from many corners of the world were bought in by ardent collectors.

The most unique article sold was a totem pole from Alaska, said to be more than two thousand years old. Hand-carved furniture from Japan and China brought fair prices. The most spirited bidding was for a beautiful old hand-carved sideboard brought from Holland in the seventeenth century.

Fuller's Dream of Movie Fame Ended

City Marshal James Fuller sat sweltering in his office Tuesday and dreamed of riding along a cool country road as a wealthy squire. But Marshal Fuller has a sad tale to tell to-day.

He was to pose as a country squire for the company of movie folks who are canning drama three miles beyond Bolton. Marshal Fuller was to be met with an automobile at the end of the car line and driven to the scene of the play.

The trouble was the motion picture people went to Tallulah Falls Monday and no automobile met Marshal Fuller. So he walked the distance—about twelve miles—at noon yesterday and returned to the city hall a disgusted man.

Engineer Admits He Knew of Bad Brakes

BRIDGEPORT, CONN., June 18.—That he was warned the airbrakes on his engine were not working properly when he was taking the locomotive from the roundhouse Thursday was the declaration of Engineer C. J. Doherty at the joint hearing to-day of the Interstate Commerce Commission and the Connecticut Utilities Commission, investigating the Stamford wreck of last Thursday, in which six persons were killed.

Doherty broke down after giving this testimony and had to be excused. Others testified his engine was running 90 miles an hour when entering Stamford.

Senate Committee Indorses Stovall

WASHINGTON, June 18.—The Senate Committee on Foreign Relations to-day voted to report favorably the nominations of Thomas Nelson Page, of Virginia, to be Ambassador to Italy; B. J. Jefferson, of Colorado, to be Minister to Nicaragua; E. J. Hale, of North Carolina, to be Minister to Costa Rica; Pleasant J. Stovall, of Georgia, to be Minister to Switzerland, and W. E. Gonzales, of South Carolina, to be Minister to Cuba.

Health Scruples of Bride Halt Wedding

CHICAGO, June 18.—Miss Ethel Wahl did not marry James M. Harmon to-day because she believed in the hygienic theory that both bride and bridegroom should be in perfect health when they are united. A slight ailment in her throat made a surgical operation necessary a few days ago, and Miss Wahl recalled the wedding invitations that had been issued for the ceremony to-day. The wedding will take place in the fall.

Do you know that you can take off fat or put it on in your bath tub? A Berlin professor tells you how to do this in The Sunday American. It is a sort of an electric bath that is worth knowing about. Exclusive in THE SUNDAY AMERICAN.

CHIEF BEAVERS DICTOGRAPHED

Admits He Was "Caught" at the Convention in Washington, but Fears Nothing.

Chief of Police James L. Beavers was dictographed last week in Washington while attending the annual convention of the International Association of Police Chiefs.

The Chief smilingly admitted it Wednesday. He declared that he didn't mind it a bit—instead, he said, he enjoyed it. Although the dictograph notes have not been transcribed and sworn to, the Chief says he has nothing to fear. He's satisfied, too, the notes won't be padded, for the ethereal waves that pounded against the delicate little instrument carried nothing stronger than a big boost for Atlanta.

It all came about when Chief Beavers made a personal test of the dictograph, which was on exhibition in the police convention hall.

The Chief tested the instrument thoroughly—he was dictographed himself, after which he "caught" someone else. Naturally, the Chief was much interested in the machine, and he has nothing but words of praise for it. He said it operated perfectly, and added that "it is certainly genuine."

As to whether he will install a dictograph in the police station, the Chief said such an instrument would be beneficial in certain cases, but made no definite statement. The police chiefs' association indorsed the dictograph.

Says Husband Made Her Sleep on Floor

Alleging that her husband made her sleep on the floor outside his bedroom door two nights in the winter, as a result of which she contracted a severe attack of grip, Mrs. Sarah Ray McLendon, of 233 North Boulevard, filed a petition for divorce against R. D. McLendon with the Superior Court Wednesday.

Mrs. McLendon also said in her petition that shortly after she married McLendon in 1912 he began to swear at her.

Austria Buys Fleet of Armed Zeppelins

VIENNA, June 18.—The visit to Vienna of Count Zeppelin on board the dirigible airship Sachsen a few days ago, according to the report here, has impelled the Austrian Government to order six Zeppelins for delivery after 1914.

They are to be armed with machine guns.

"How Ought a Flirt To Be Punished?"—A very interesting symposium in The Sunday American. Clara Morris, once famous actress, says innocent flirtation is a social necessity. Anthony Comstock says a flirt should be given thirty days in jail. Read about it in THE SUNDAY AMERICAN.

Special Oxford and Pump Sale

To-day and Thursday Only

Ladies' Imperial Buckskin Pumps, all sizes and widths.

White Canvas Pumps, Goodyear welt, all sizes.

Patent Leather Pumps and Oxfords, broken sizes.

Brown Vici Kid Blucher Oxfords, all sizes.

White Buckskin Button Oxfords, all sizes.

Rubber sole, Tan and White Canvas Oxfords, with heel and spring heel.



$2.95



All new, fresh goods—worth up to $5; two days only $2.95

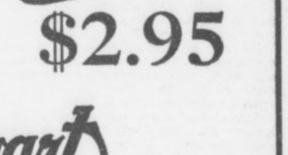

$2.95

Stewart

GOOD SHOES FOR EVERYBODY

FRED S. STEWART CO.

25 Whitehall Street

June Sale of Trunks and Leather Goods

M. RICH & BROS. CO.

Remarkable Sale of Stylish Laces 39c

Usual 75c, $1, $1.25 & $1.50 values now at

$1 to $1.50 laces sounds **big**. It is **big**. But no bigger than the **facts** warrant. We're careful about our **advertising**. It wouldn't pay us to deceive you **once**—only to lose your trade for **all** time. No, indeed! Come, then, expecting to find **unusually** good 75c to $1.50 laces and embroideries at 39c.

In quantities and varieties the assortment is most remarkable. It includes every favored lace and embroidery of the present season—Macrame, Shadow, Filet, Chantilly, Venise, all-over embroideries, etc. There are

Venise bands in great variety, 3 to 9 in. Value 75c to $1.50.

Macrame, Shadow, Chantilly, Filet laces in bands and some edges. Widths from 3 to 8 in. Values from 75c to $2.00.

Shadow lace flouncings, 12 to 18 inches, 50c to 85c.

Shadow all-over lace flouncings, 45 in., 75c to $1.25.

All-over embroideries, embroidery bands, edges, 45 inch flouncings and odds and ends. Values to $1.50.

39¢ A YARD

(Sale at 9 A. M. Laces—Main Floor, Right)

Charming $1 Neckwear 50c

Look through our neckwear cases, note the delightful conceits, the pretty collars, the dainty jabots, the chic coat sets, the novel styles of many kinds. Any piece of that $1 neckwear is yours for just 50c—not a single piece reserved. That's not all. You also have unrestricted choice of

All $2 neckwear at $1
All 75c neckwear at 38c
All 50c neckwear at 25c

(Neckwear—Main Floor, Right)

New Middy Suits $1.95

Just in—shown to-morrow for the first time. The popular Balkan Blouse Suits made of linene crash with dashes of blue or red and piped accordingly. The blouse is developed in the new Balkan style with deep belt at bottom. Laces at front, sailor fashion, wide sailor collar. The skirt buttons all the way down the front over large white pearl buttons. Sizes 14 to 20 years—the latter suitable for small women in sizes up to 34. Very remarkable value at $1.95.

(Ready-to-Wear—Second Floor)

Harvard Mills Sample Underwear: Save to Half



The sale started to-day with vests, pants, tights and union suits to the number of two thousand six hundred and seventy-three (2,673). There will be plenty left for to-morrow's selling.

It is all the famous Harvard Mills underwear—known throughout the country for its superiority. Samples, hence secured at an underprice.

In sizes for misses and women:

25c to 35c vests and pants... 19c
35c to 50c vests, tights, pants 25c
75c to $1 vests, tights, pants 49c
50c to 75c union suits at ... 37c
$1 to $1.50 union suits at... 69c

(Main Floor, Right.)

Fashionable 25c Wash Fabrics at 19c

The very wash goods you and other women are gladly selecting at 25c a yard will be here to-morrow for 19c. Not a few odds and ends, either, but choice of fresh, new pieces in the very fabrics highest in Fashion's favor. Choose from

25c white mercerized voile, a beautiful quality, 40 inches.
25c plain white crepe, that soft, crinkly, coveted weave.
25c French voiles, delightful fabrics, daintily printed.
25c Windsor Plisses and other kimono crepes. All colors.
25c white pique for skirts and suits. Choice of three styles.

19¢

(Main Floor, Right Aisle)

M. RICH & BROS. CO. M. RICH & BROS. CO.

Thousands Satisfied

We have fitted and satisfied thousands of people in all walks of life, such as doctors, preachers, lawyers, merchants, mechanics in lines of trade, and others too numerous to mention, during our business career here. Ask your neighbors.

Give Us a Trial This Week

$5.00 GOLD FILLED GLASSES $1.00



What You Get for $1.00

A pair of 15-year gold-filled glasses that regularly sell at $5.00. The mountings are absolutely guaranteed not to tarnish or your money will be refunded.

OUR SERVICE

We test your eyes here and use the latest methods and diagnose your case exactly. Where compound lenses or bifocals are needed we fit them at lowest prices.

COLUMBIAN OPTICAL CO.

81-83 WHITEHALL

With Columbian Book Co.

Reductions on Trunks, Bags, Suit Cases

Travel via the Lieberman Trunk Route

WARDROBE TRUNKS

$45.00 value $37.50
$30.00 value $25.00

TRAVELING BAGS

$16.50 value $14.50
$ 6.75 value $ 4.50

SUIT CASES

$30.00 value $24.75
$10.00 value $ 7.50

LIEBERMAN'S

The Trunk Store 92 Whitehall

FIND NO POISON IN PAINTER'S STOMACH

Analysis Report Costs Family $2,000—Grave Guarded Nightly by Five Deputy Sheriffs.

JACKSONVILLE, June 18.—No poison was found in the stomach of the late E. O. Painter, according to a report received by the Painter family from Dr. Charles Glaser, the Baltimore chemist who analyzed the stomach of the dead fertilizer king. This report is supposed to be similar to that in the Barnett National Bank, awaiting the payment of $2,000 fees by Coroner C. D. Abbott.

A pathological report from Dr. Standish McCleary, of Baltimore, who examined the brain, heart, liver and kidneys, shows Painter to have been troubled with arterial sclerosis. However, Painter had been examined by twelve doctors for life insurance and but one physician found trace of this disease.

Trace of Bismuth.

Dr. Glaser's report discloses that tests were made for vanishing poisons, arsenic, antimony, cyanides, alkaloids, phosphorus, tin, lead and bismuth. Some little tin and lead were shown, but not in dangerous quantities. Bismuth, sulphide and metallic bismuth were present in appreciable quantities. There was no arsenic, antimony, cyanide, alkaloids or phosphorus. No other mineral poisons were detected.

The vessel containing Painter's stomach and other organs was opened by Dr. Glaser in the presence of Drs. P. C. Perry, J. E. Boyd and G. Howard White, of Jacksonville; Mr. Jackson, their attorney, and Dr. E. L. Whitney, of Baltimore. It was declared by Dr. Perry to be the same shipment he made from Jacksonville, and that it had not been tampered with in transit.

Dr. Glaser's report was sworn to before Philemon H. Tuck, o Baltimore notary.

Painter's Grave Guarded.

During the time that Painter's body has been buried five deputy sheriffs have been on guard every night to prevent the grave from being robbed. This fact was learned to-day from William H. Dowling, Sheriff of DuVal County.

Coroner Abbott stated to-day that the report consigned to him and now in the Barnett Bank would be taken out. The $2,000 fees will be paid. The Painter family paid the $2,000 attached to their report before receiving it.

'Take Me Home, Not To Morgue,' His Plea

COLUMBUS, OHIO, June 18.—Charles E. Morris, an attorney and real estate dealer, shot himself today. Beside his body was found one of his business cards, on which was written:

"Take me home, not to the morgue."

Morris had served a term in the penitentiary for embezzlement.

Mrs. F. E. Kamper's Funeral Thursday

The funeral of Mrs. Florence E. Kamper, who died Tuesday morning at a private sanitarium, will be held from the residence at 4 o'clock Thursday afternoon. Mrs. Kamper was the wife of Charles J. Kamper, of the Kamper Grocery Company, and, although born in Baltimore, spent most of her life in Atlanta and had a wide circle of friends here.

Mrs. Kamper is survived by her husband; her mother, Mrs. S. G. Henck, of Baltimore; a brother, Louis Meakin, of Fitzgerald, Ga.; three sons, C. J., Jr., Francis and Louis Kamper, and two daughters, Mrs. Francis Knauff and Miss Catherine Kamper. Interment at Westview.

W. F. Bryan, the infant son of Mr. and Mrs. F. A. Bryan, died at the home, 453 Crew Street, Wednesday morning at 4 o'clock. Interment at Hollywood Thursday.

The funeral of Mrs. S. J. Crawford, who died at 9 o'clock Monday morning at a private sanitarium, will be held from Patterson's chapel at 3 o'clock Wednesday afternoon. Interment at Atlanta Park Cemetery.

The body of Samuel R. Branch, who died at his residence, 181 West Fair Street, at 5 a. m. Tuesday, will be taken to Calhoun, Ga., Wednesday afternoon. Mr. Branch is survived by his wife, one daughter, Mrs. Christian, of Calcago, and two brothers, who live in Montgomery, Ala.

The funeral of David T. Yancey, the deputy sheriff who was stabbed to death by a negro Monday morning, will be held from the Lakewood Heights Baptist Church at 11 o'clock Wednesday morning. Interment at Forest Park.

The funeral of Robert W. Smith, who died at his residence on Mason and Turner Road Tuesday morning, will be held from the Center Hill Baptist Church at 10 o'clock Wednesday morning. Interment at Hollywood.

W. P. Allen, thirty-five years old, died at a private sanitarium early Wednesday morning. Mr. Allen was a prominent merchant of Shiloh, Ga., and is survived by a wife and four children. The body was removed to the chapel of P. J. Bloomfield and is being held pending instructions from relatives.

Peter Denas, forty-five years old, died at a private sanitarium at 3 o'clock Wednesday morning. The body was removed to the chapel of Greenberg & Bond. Funeral arrangements later.

Mrs. J. P. Moore, fifty-one years old, died at a private sanitarium at 6:30 o'clock Tuesday night. She is survived by a nephew, Dr. W. B. Hamby, of Atlanta, and the following relatives: W. M. Wallace, of Mineral Bluff, Ga.; J. B. Wallace, of Marietta; R. M. Wallace, of Womble, Ark.; Mrs. J. B. Young, of Birmingham, and Mrs. S. M. Venable, of Hope, Ark. The body is being held at the chapel of Barclay & Brandon pending instructions from relatives.

Ragtime Champs Ready for Match

Atlanta's champion producer of ragtime will be decided Wednesday.

The contest to decide whether this title shall go to one of several experts who will compete or to a player piano will be held at Weatherholt Hall, 72 North Broad Street at 3 o'clock.

Frank Hammond, executive secretary to Mayor Woodward, will act as judge. Although he is an expert in judging ragtime, he has been having ragtime music played for his benefit for several days past so that his already sensitive ear will be all the more sensitive and ready to make a ue to come to T. E. Weatherholt, quick decision.

Letters and telephone calls continpresident of the Weatherholt Piano Company, whose advertising campaign in the interest of his Player Piano Club caused the heated discussion which made the contest necessary. These letters and calls are in the interest of both the human performers and the instrument.

Most of those who espouse the cause of the player piano have these instruments in their homes and know just what they can do in the way of producing ragtime.

Dozens of letters have been received from volunteers who want to enter the contest, and the indications are that there will be several at the contest ready to enter in case any of those already entered fall out from exhaustion.

The contest will begin at 3 o'clock and everybody is invited. It's all free.

Secretary Houston Gets LL. D. Degree

NEW HAVEN, CONN., June 18.—Yale officially ended her two hundred and thirteenth year to-day by conferring 780 degrees, among them being:

Doctor of Laws—Secretary of Agriculture David Franklin Houston and John Grier Hibben, president of Princeton.

Doctors of Sciences—Samuel W. Williston, professor at the University of Chicago.

Doctors of Divinity—Boyd Vincent, Bishop of Southern Ohio and presiding bishop of the Protestant Episcopal Church.

MIDDLETOWN, CONN., June 18.—The degree of LL. D. was conferred to-day on Charles H. Judd, of the University of Chicago, by Wesleyan University.

BLOOMINGTON, IND., June 18.—Four hundred and twenty-six degrees, the largest number ever given by Indiana University, were conferred at the eighty-fourth annual commencement to-day.

Chronicle Acreage Report 38,573,441

NEW YORK, June 18.—The Financial Chronicle acreage report of the 1913 cotton crop places the acreage at 38,573,441, compared with 37,377,276 acres last year, showing an increase of 3.20 per cent. The report gives Texas 12,522,000 acres. A yield of only 160 pounds to the acre will mean a crop of 4,200,000 for the State and 200 pounds will give 5,599,000.

Following shows the report by States:

STATES—	1913.	Per Cent Increase.
Virginia	42,790	2
North Carolina	1,664,583	1
South Carolina	2,776,838	*
Georgia	5,522,497	1
Florida	203,401	2
Alabama	4,167,747	1½
Mississippi	3,854,958	4
Louisiana	1,253,814	18
Texas	12,522,827	4
Arkansas	2,418,171	4
Tennessee	859,349	2½
Oklahoma	3,338,221	5
Missouri, etc.	142,065	10
Total	38,773,441	3.20

*Indicates unchanged.

EXTRA! EXTRA!—Jimmy's Little Baby Brother can walk. A great page of fun in THE SUNDAY AMERICAN.

MERCURY CLIMBS TO NEW RECORD FOR JUNE 18

Reaches 96 Degrees at 2 o'Clock. Weather Man Promises Cooling Rains Soon.

The mercury broke another record Wednesday when 96 degrees was reached at 2 o'clock—one degree higher than on any June 18.

Bright and early Wednesday morning the weather proceeded to make one new mark, for at 7 o'clock the temperature was 78. This was so far ahead of any other 7 o'clock temperature this summer that the other records are not worth mentioning. Forecaster VonHerrmann declined to even make a comparison, basing his refusal on the time-honored precept that things to be compared must have a faint resemblance to one another.

"Fair for Wednesday," was the official forecast.

Nothing was said about the temperature, except that the thermometer stood at 92 at noon.

Broke Record Tuesday.

With all June 17 records smashed Tuesday, all 7 o'clock records of 1913 outdone Wednesday, and no sign of a let-up, it began to seem that the month of June was out for the marathon heat record of all time. Twice within modern times Old Sol extended himself and made a reputation for remaining above 90 degrees for long periods of consecutive days beginning in the months of June.

In 1890, from June 22 to July 6, fifteen days the thermometer never failed to register 90 or better, the maximum being 98; and in 1902, from June 25 to July 11, seventeen days, this record was maintained, the maximum temperature being 96. For several days now the thermometer has risen above 90.

Other June 18.

The hottest June 18 on record was in 1881, when it was 95. The thermometer jumped over 3 points after 12 o'clock Tuesday.

"There are a few signs of rain," said VonHerrmann Wednesday. This belief, he said, was predicated on common sense, as well as scientific knowledge. The longer the thermometer stays above 90, the more moisture will be taken up into the atmosphere. Necessarily, the atmosphere will eventually be surcharged with moisture and the first cool spell will send this moisture down in the form of rain.

On account of these well-known facts the weather man felt amply justified Wednesday in announcing that wet relief will soon be in sight.

Paris Society Leaders Divided on 'Tango'

PARIS, June 18.—Paris society leaders are divided as to whether the tango is or is not to be allowed.

Princess Murat's opinion is that the tango means repose, pleasant sleep and happy dreams. Abel de Pouquieres finds the tango bad; he prefers the Boston. Sem, the cartoonist, declares the tango is fine, but he would not permit his wife, if he had one, to dance it.

Shakes Off Snakes By Rolling in Fire

PIEDMONT, W. VA., June 18.—Bound in the coils of a dozen snakes while fishing near here and unable to extricate himself, George Ensor, of Piedmont, rolled down a hill into a fire he built to cook his breakfast.

The reptiles dropped hurriedly, and Ensor leaped into a nearby stream to extinguish his burning clothes.

R. H. Wolcott Wins St. Simons Island Trip in Ad Contest

The free trip to St. Simons Island awarded to the winner of the ad contest in The Sunday American was won by Robert H. Wolcott, an employee of the Southern Bell Telephone Company.

Mr. Wolcott's answer plainly showed that he was in the contest to win, as his solution covered 24 pages of business size paper.

The correct solution as submitted by Mr. Wolcott was Rome, Americus and Brunswick.

Mr. Wolcott was very much elated over his success in solving and winning this contest. When advised that he had won he said:

"I worked all Monday night. If the other contestants worked as I did over these different ads the advertisers have no reason to complain, as I know that every firm whose advertisement appeared on this page is firmly imbedded in my memory."

Mr. Wolcott will leave Saturday night over the A., B. & A., accompanied by his wife.

Innocent Cause of 3 Slayings Runs Away

AURORA, ILL., June 18.—Tired of the duties of housekeeping which fell upon her 11-year-old shoulders when her mother and baby sister and brother were murdered, beautiful little Ida Sleep put on her Sunday slippers and quietly stole out of her father's house. For four miles she trudged to Elgin, where her older sister lives. They found her asleep on the door step at 4 o'clock a. m.

Herman Copper, aged 14, who declared he loved Ida and murdered Mrs. Maude Sleep and her two children because she would not allow him to kiss his 11-year-old sweetheart, is serving a life term of imprisonment for the crime.

Pretty Posies Bloom on Tired Hobos' Way

IRONTON, Ohio, June 18.—The Romney branch of the Baltimore and Ohio is so profusely blooming with flowers for twenty-eight miles that trains are moving along the line with difficulty.

The abundance of flowers came about through the breaking of two boards in the floor of a car loaded with nasturtiums, sweet pea and morning glory seeds several weeks ago. The seeds were scattered along the track for miles. Then came heavy rains. The posies are interfering seriously with the schedule and the section hands.

Palmer's Skin Whitener

Bleaches Dark Skin
Removes Freckles
Tans, Sallowness and
Skin Eruptions.

Postpaid 25c *Anywhere*

All Jacobs' Stores

And Druggists Generally.

DAY SETS RECORD FOR PIANO SALES

Weatherholt Increases His Sales Force—Georgian and American Ads Make It Necessary.

As a result of unusual sales of player-pianos because of his advertising campaign in The Georgian and Hearst's Sunday American, T. E. Weatherholt, president of the Weatherholt Piano Company, has increased his sales force.

C. M. Caldwell, formerly general sales manager of the Cable Company, has been engaged by Mr. Weatherholt and is now in active charge of the Weatherholt player-piano sales force.

Mr. Weatherholt reports that yesterday was a record day for the sale of player-pianos in the South. He says 21 members joined the Weatherholt player-piano club and the of the 400 original membership only 36 are left. Letters and telephone calls received to-day indicate that these will not last long.

The co-operative plan of selling adopted by Mr. Weatherholt has proved popular and this, together with the free features of his club plan, have made the campaign one of the most successful ever inaugurated. In addition to selling a player-piano worth $650 for $488.50 on terms of $10 down and $2.50 per week, Mr. Weatherholt's plan also includes twelve rolls of music, a ten-year guarantee, one year's trial, a two-year conservatory course, no interest on deferred payments, free bench to match player, free exchange library and other features.

The free exchange library is proving popular for the reason that members may exchange their music every day if desired.

Environment Cause of Child Criminals

MINNEAPOLIS, June 18.—"Environment and family heredity have a heavier bearing on crime than direct physical defects," was the statement made to the Academy of Medicine in Minneapolis to-day by Dr. Horace Dana Newkirk, director of research in the Juvenile Court.

It is generally believed that bad eyesight, throat affections and the like give the young a criminal tendency," he said. "Keep the boy's surroundings clean and he will be pretty clean himself."

ATHENS COLLEGE,
ATHENS, ALA.

Governed by Women for Girls and Women.

In the foothills of North Alabama, between 800 and 1,000 feet above sea level. Pure freestone water. On main line of L. and N. Railroad. Recognized by General Board of Education as an A-Grade College on 14 entrance unit basis. Academy A Grade attached. Twenty-eight in Faculty. Beautiful new School of Music, Art, Oratory, Domestic Science, Resident Graduate Nurse. Health certificate required of all students. Rates moderate—not cheap, but thorough. Apply now. Seventy-first session begins September 17.
MARY NORMAN MOORE, Pres.
References—Our patrons and the people of the State of Alabama.

Children Cry For Fletcher's CASTORIA



Exact Copy of Wrapper.

Letters from Prominent Druggists addressed to Chas. H. Fletcher.

S. J. Briggs & Co., of Providence, R. I., say: "We have sold Fletcher's Castoria in our three stores for the past twenty years and consider it one of the best preparations on the market."

E. W. Stucky, of Indianapolis, Ind., says: "To say that we have recommended and sold your Castoria for years is the best endorsement we can possibly give any preparation. It is surely full of merit and worthy of recommendation."

Henry R. Gray, of Montreal, Que., says: "I would say that your Castoria for children is in large demand and that it gives general satisfaction. Not being a secret nostrum many medical men order it when circumstances indicate the use of such a preparation."

W. G. Marshall, of Cleveland, Ohio, says: "We have found your Castoria to be not only one of the best sellers in the medicine market, but a preparation that gives almost universal satisfaction; in fact we cannot recall having had a single complaint from any of our customers who have used it."

Owens & Minor Drug Co., of Richmond, Va., says: "It is with pleasure that we lend our endorsement to Castoria, a preparation of proven merit. During our long experience in the drug business we have had abundant occasion to note the popularity of the genuine Fletcher's Castoria, which we unhesitatingly recommend."

Brannen & Anthony of Atlanta, Ga., say: "No doubt if we were called upon to state positively what medicine we had sold for the greatest length of time, the greatest number of bottles sold, and the most satisfactory preparation to us and also to the customer, we feel that we could safely and conscientiously say Fletcher's Castoria."

GENUINE CASTORIA ALWAYS
Bears the Signature of
Chas. H. Fletcher.
The Kind You Have Always Bought
In Use For Over 30 Years.
THE CENTAUR COMPANY, NEW YORK CITY.

Buy Your Bathing Suit Here To-morrow

All sizes and styles for women, misses, children, men and boys, in the best unfading fabrics, and at lower prices for quality suits than anywhere in town.



Women's Suits . . $2.50 up
Misses' Suits . . . $1.50 up
Children's Suits . . $1.25 up
Boys' Suits . . . . 50c up
Men's Suits . . . . 50c up

Pretties t Caps and Shoes for women we've ever seen.

J. M. HIGH COMPANY.

J. M. HIGH COMPANY.

Pre-Inventory Clearance

Fine Cut Glass

Buy Your Wedding Gifts Here at About Half Price---



8-in. Fern Dish, floral cut, regular $5.00 value $2.50
8-in. Fern Dish, conventional cut, regular $4.50 value $2.39
7-in. Fern Dish, conventional cut, regular $5.00 value $2.59
8-in. Fern Dish, conventional cut, regular $6.00 value $3.29
8-in. Cut Glass Bowl, conventional cut, regular $5.00 value $3.29
8-in. Cut Glass Bowl, conventional cut, regular $4.50 value $2.98
8-in. Cut Glass Bowl, conventional cut, regular $4.00 value $2.75
7-in. Cut Glass Bon-Bon, regular $2.00 value $1.50
6-in. Cut Glass Bon-Bon, regular $1.98 and $1.75 values $1.49
6-in. Cut Glass Pickles, regular $1.50 value $1.20

Cut Glass, from 98 cents to $54.00 the piece, will be sold less 20 per cent for two days.

Special Prices this week upon White and Gold Dinner Sets and Open Stock, also Rogers' Flat Silverware, Hollowware, Sheffield Plate, etc.

J. M. HIGH COMPANY.

Established 1865 **EISEMAN BROS., Inc.** *Incorporated 1912*

Clothes of *the least weight and the most style!*

The solution of comfort without the sacrifice of style is the great feature of our Clothes for the "Summer Man."

"Hold-Shape" tailoring, 100 Point Fitting, and made of high finished extreme light weight fabrics, they are extremely "dressy," cool and comfortable.

$15 to $45

Cool Straws!

In all the fashionable braids—and fifty shapes to select from—

$1.50 and up

Unconscious Underwear!

Free from weight—sweet, soothing—fresh and comfortable. All the knitted weaves, and nainsook, linen, soisette and silk—

50c the garment up.

Eiseman Bros., Inc.

11-13-15-17 Whitehall

READ FOR PROFIT--USE FOR RESULTS

American Want Ads

BATTEN REPEATS VICE CHARGES TO BEAVERS

Writes Chief Two Friends Were Accosted by 32 Women—Says He Saw Boys Drinking.

Police Chief Beavers Wednesday received a letter from the Rev. Samuel Zane Batten, of Philadelphia, in which the minister, whose reputed utterances concerning vice conditions in Atlanta created a furore, reiterates his sensational attack on locker clubs here, and repeats the assertion that two of his friends were accosted by 32 women in a stroll through Peachtree.

Chief Beavers again branded this latter assertion as utterly absurd and unbelievable, and an unwarranted reflection on the morals of Atlanta.

"I'd like to have a look at these two men who were accosted by such a wholesale number of women," said the Chief. "They must have found it very difficult to walk through Peachtree Street, being molested by so many bold women. It is all bosh."

Not Accosted Himself.

Dr. Batten denied that he himself was accosted, but said these "two friends—among the best-known and most prominent men in the United States—walked down Peachtree, on opposite sides of the street, one being accosted 19 times and the other 13 times."

The letter came in answer to an inquiry from Chief Beavers, in which he inclosed a clipping containing Dr. Batten's alleged attack on Atlanta. As to this account, Dr. Batten wrote:

"This item, as it appears in your paper, is a gross mistake of the things which I said. Let me first of all state that I was showing the necessity of having a definite police program with reference to the social evil. I said that the mere abolition of a red light district does not solve the problem of the social evil."

Visited Locker Club.

He then told of the remarkable Peachtree stroll of his "two friends."

As to the locker club matter, he wrote:

"In company with a friend, I visited one of the clubs in your city, and I found some 50 men in the different rooms of the club drinking liquor. I saw boys not more than 20 years of age drinking to intoxication.

"I also saw girls and women, probably 25, some not more than 16, drinking and talking with the men. I did not say that I had talked with some of the women and that they offered to take me to places that were not suppressed. I did not say that San Francisco in its worst days was no worse than the Georgia town."

THE PLAYS THIS WEEK

Crowds See "Quo Vadis" at Grand.

"Quo Vadis" at the Grand is a wonderful event in the history of local theaters. There has not been anything more remarkable seen here. The mere fact of a photo-play creating a sensation could not be believed by many people before Monday afternoon, but once the production in its three acts and eight scenes had passed muster at the first performance, hundreds of people commenced to talk about the sensation and every day attendance has grown to such proportions that it is hard to determine how to take care of the crowds that are going to assemble.

Two and a quarter hours are required to reel off the 10,000 feet of film, and in every second there is interest that grows more and more intense.

There will be daily bargain matinee and evening performances all the week. The Grand box office is open daily from 9 a. m. for the accommodation of people who want seats in advance.

Popular Bill at the Forsyth.

It is agreed that the bill at the Forsyth this week is just the sort that has made vaudeville so popular with all classes of theater-goers.

"Bud" Fisher is the star of the week. The famous cartoonist whose "Mutt" and "Jeff" pictures help make the comic section of The Georgian a feature, is scoring just the sort of hit that makes him a drawing card of unusual power.

Pauline Welch on this bill has scored a hit that is of value. The pretty comedienne has introduced new songs that are decidedly popular. She is wearing stunning gowns and has been forced to respond to encores at every performance.

OZONIZED AIR AT THE BIJOU.

An announcement of interest to all theatergoers and especially to patrons of the Bijou comes from the management of this theater that an ozone machine has been installed. This machine furnishes ozonized air as pure as the air that one gets from the mountain tops and the pine forests of the Maine woods. Ozone is oxygen raised to the highest energy and it kills all germs and insures a fresh, wholesome and invigorating air. It is the greatest possible adjunct to perfect ventilation.

"The Duke of Durham," this week's tabloid musical comedy offering, has made a decided hit with Bijou patrons.

'Befo'de Wah' Folks Form a Society to Recall Traditions

An Old Settlers' Society, comprising people born in Dixie before Reconstruction, is in process of formation in Atlanta. C. H. Burge is the promoter.

The chief object of the society, and the only one Mr. Burge insists is indispensable, is for the members to sit around a banquet board laden with corn pones and "pot licker," and talk about the good old days of long ago. "I recollect" will be the motto of the organization and none of the members must be ashamed of their age.

Among the members pledged are Mr. Burge, C. J. Burton, H. N. Smith, W. J. Moncrief, J. S. Puckett, Dr. D. M. Houk, T. M. Summers, T. P. Huie, I. N. Willis, W. O. Alexander and G. P. Wright. Old-time Southern darkies, ex-slaves, will be received as honorary members. "Uncle William" Dixon is already booked as the first honorary member.

Imperator Has 4 Captains, 1 Admiral

NEW YORK, June 18.—A message from special correspondent on board the Imperator, relayed from Kronprinzessin Cecilie to Crookhaven, to London says:

"It is noticeable that the owners have taken every precaution by manning the ship fully in every department. The Imperator has four captains. Always there is one on the bridge, while another is in general command. Admiral Russer is in supreme control.

"We arrive in New York Wednesday. The 3,000 passengers are looking forward to the reception that will be accorded the ship."

Count Hit by Negro Complains to Diet

VIENNA, June 18.—Count Adalbert Sternberg, whose temper has led him into many sensational quarrels and duels, appeared in the Austrian Diet yesterday and made formal complaint to the Minister of the Interior that a "nigger" had punched his nose and broken it.

The minister said it was not a political affair and he could not interfere. It is said the Count insulted a visiting negro.

Try to Read Dead Professor's Brain

CAMBRIDGE, June 18.—Scientists in the Harvard Medical School are trying to read the brain of the late Dr. Maurice Howe Richardson. The examinations are being conducted secretly.

Dr. Richardson was a firm believer that thoughts made definite lines in the brain and the present examination is being conducted in accordance with his wishes as expressed in his will.

Flying Does No Good, Declares Hauptmann

BERLIN, June 18.—Gerhart Hauptmann, the famous novelist and playwright, says that aviation strikes him as futile.

"For individual human beings flying has absolutely no value," he asserts. "Aviators can discover and exploit no new worlds. They can create no new ideas and, at best, only provide new sensations, which repetition soon makes stale."

2,500 on Strike at Studebaker Plant

DETROIT, MICH., June 18.—Twenty-five hundred employees of the Studebaker Corporation, one of the largest automobile factories in Detroit, struck this morning. Five hundred of them marched to the company's other big plant to endeavor to get the workers there to walk out.

The strike was brought about by I. W. W. agitators.

Governor to Speak On W. & A. Disposal

Governor Joseph M. Brown, who is in Athens attending the State University commencement, over long-distance phone Wednesday said if public business permitted, he would take pleasure in participating in the discussion at the Atlanta Chamber of Commerce meeting at Taft Hall Thursday night relative to the disposal of the Western and Atlantic Railroad.

Other speakers will be W. A. Wimbish, Hooper Alexander, C. M. Candler and James R. Gray.

Rabbit Serum Cure for Cancer Tested

BOSTON, June 18.—The experiments of Dr. Howard W. Nowell of the Boston University Medical School in his treatment of cancer with rabbit serum have been so successful that the governing board of the Evans Memorial Hospital has enlarged his laboratory and appointed two physicians to assist him.

"I shall continue for two or three years along the line I am following, and I do not expect to reach definite conclusions before that time has elapsed," said Dr. Nowell.

President's Aides May be Next to Go

WASHINGTON, June 18.—If President Wilson persists in the innovation of removing the far-famed White House aides from his personal staff he will lose popularity with the belles of Washington, but the civilian beaux of the Capital will be greatly pleased.

To do away with the White House aides is social heresy to the younger set of Washington, who have brightened their parties and teas with the gold lace and buttons of the Presidential aides for generations.

Collaboration Urged By Pure Food Expert

MOBILE, ALA., June 18.—The most important paper at the third day's session of the seventeenth annual convention of the American Association of Dairy Food and Drug officials was that read by Dr. Carl L. Alsberg, chief of the bureau of chemistry, United States Department of Agriculture, on "Collaboration Between the United States Department of Agriculture and the State Officials; Its Meaning and Extent."

Dr. Alsberg is the successor to Dr. Harvey W. Wiley. His remarks were given the closest attention. The discussion was led by J. S. Abbott, Pure Food Commissioner of Texas.

Skids Over 50-foot Cliff; 3 Are Injured

TRINIDAD, COLO., June 18.—Charles E. Carter, wealthy automobile man, of this city, was seriously hurt, and Frank Lewis and R. E. Chapman were probably fatally hurt this morning when a touring car in which the party was crossing Laveta Pass, skidded on an incline, toppled over and plunged to the bottom of a 50-foot precipice.

Belasco Goes Abroad For Quiet to Write

NEW YORK, June 18.—Accompanied by two secretaries, David Belasco, playwright and theatrical producer, sailed for England to-day. He said he was going to seek quiet that he might finish two new plays on which he is working.

It is his first long trip in nine years.

Gompers Recovers; Operation Success

WASHINGTON, June 18.—Samuel Gompers, president of the American Federation of Labor, left the Episcopal Eye, Ear and Throat hospital today for a short walk.

His recovery from an operation for mastoiditis which was performed upon him about two weeks ago practically is accomplished.

CHAMBERLIN-JOHNSON-DuBOSE CO.
Atlanta New York Paris

"My Home"

There is sentiment and love and rightful pride in the words---deeper than all the expressions of sentiment and love and pride could ever tell.

"My Home"

What man or what woman has not felt the magic meaning of all that "My Home" stands for!

But is it all that you would have it in furnishings and fittings?

Is there a lingering and unfulfilled desire within you to make it more comfortable, more cozy---to bring it nearer to your ideal of what "My Home" should be?

Let us suppose that there is; also let us suppose that you are very practical and sensible and wide awake to opportunities as they may arise, and then let us tell you of

"The Blue Tag" Furniture Sale

It amounts to just this:

There is not a piece of furniture (excepting summer furniture and several lines that we have obligated ourselves to maintain prices on) in this big store that is not now offered at a great and fine saving---a saving just as real and positive as ever one was.

And when you take into consideration the fact that to select furniture here means to select it from one of the greatest and choicest stocks in this country, certainly the largest in the South, there is not much left to be desired by the home-lover. If you have dreamed of and planned

A Dining Room Set Bedroom Set, a Living Room Set

Now is the opportunity to fulfill your desire---at a saving.

Will you see for yourself how great the saving will be?

Chamberlin-Johnson-DuBose Company

CHAMBERLIN-JOHNSON-DuBOSE CO.
ATLANTA NEW YORK PARIS

The First Summer Sale of Men's Shirts

$1.00 Shirts Are 72c

Gentlemen, we have made a good "buy!" And the joy of driving a good bargain is ours. Now it shall be yours!

These are shirts that you will be very glad to wear without a vest, or a coat for that matter. White grounds with clear, distinct stripes of black, navy, lavender and gray through them as neat as can be.

But one of the points of excellence—one that will come in for appreciation after you have bought the shirts—is the way they fit—all sizes from 14 to 17.

And at the Same Time

50c Silk Sox 3 Pairs for $1.00

They are "Shawknit" Sox, which tells just how good they are, how truly worth 50c. Lisle sole, toe and heels to insure wear. Choose from black, tan, gray and navy.

50c Wash Ties 3 for $1.00

A new silk wash tie that until now has been a very popular novelty at 50c—3 for $1.00 should increase that popularity. Choose from panel and cross stripes.

To-morrow in the Junior Department

Third Floor

Opportunities to save. Opportunities that are in no wise warranted by the merchandise on which the savings occur.

For instance:

Children's Drawers 10c

And in all sizes from one to fourteen years! Of cambric, hemstitched and showing little clusters of tucks. Nor is there any limit to the number you may buy at this price—as many pairs as you will want.

Children's Dresses 49c

Another shipment of those remarkable lawn dresses to sell at 49c. Sizes two to six years. Women who have bought before will hurry for these! Prettily figured and striped dresses, long waisted, plaited skirts, neatly, daintily made.

Girls' $1.35 Kimonos $1.00

Sizes two to twelve years.

Most of them are of lawn, cool summery lawn showing flowers, gaily colored figures and the like, a few are of washable crepe.

Girls who will travel this summer will want one.

At $1.50 instead of $2.00 are the larger sizes—fourteen to eighteen years, of figured lawns and solid colored crepes, finished with bands.

Girls' $1.75 Dresses $1.19

Sizes six to fourteen years.

And they are far prettier than the average little gingham, percale and lawn dress. It is a matter of the patterns of the materials—they were selected for their neatness and their fine colorings—and the way they are fashioned. Low necks, short sleeves, often edged with a band that "matches in," long waisted, plaited skirts.

Agents for Butterick Patterns and Publications

Chamberlin-Johnson-DuBose Co.

SAY, MISTER: Read what James J. Hill says to-day in Edwin P. Ansley's Ad. Also, what the two great Southern Railway Systems did this past year. One had an increase of $4,500,000; the other had an increase of $3,000,000.

This shows the great South sound, busy, growing and increasing, no matter what happens elsewhere. We are living in the greatest country in the world.

EDWIN P. ANSLEY.

Auction, Thursday, 3:30, June 19, at Ansley Park Annex

Lots shaded are to be sold. 25 beautiful home sites. Each one will double in value in a short time.

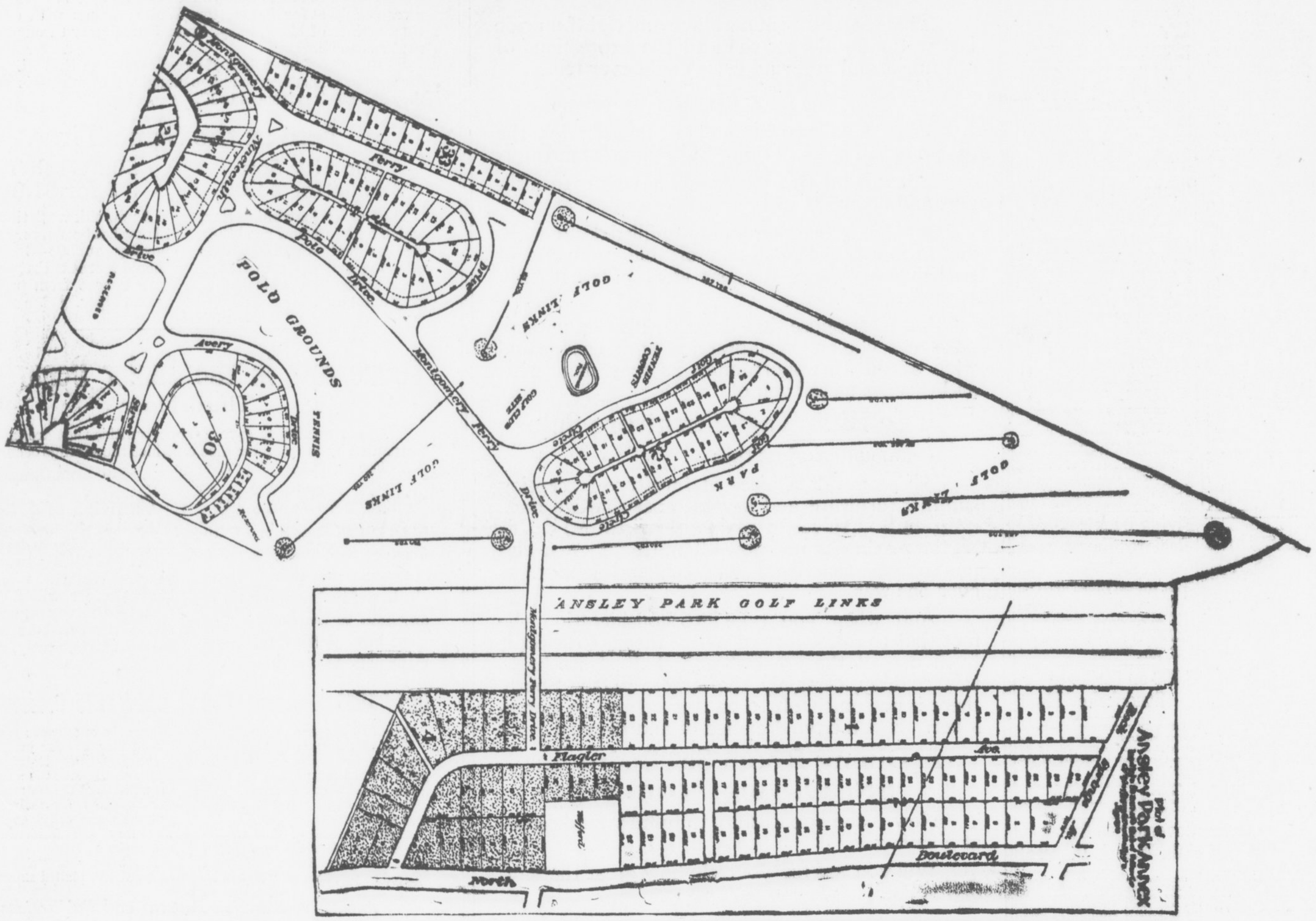

H. S. Harper paid $3,000 for a lot in Ansley Park, and later sold half of it for $19,000.

This is the story 5 years hence that will be told of the Annex lots, and You, YOU I'm talking to, should go to this auction to-morrow at 3:30 P. M. and bid one or more of these lots in at YOUR price. Your BID, remember, sets the price.

Take the Piedmont Avenue car to the end of the line. We will meet you there.

Edwin P. Ansley

Ivy 1600 **Realty Trust Building**

RACE TIGHTENS UP; MOBILE IS SLIPPING BACK

By Percy H. Whiting.

THE race in the Southern League is tightening up like a cheap suit on a rainy day. The Lookouts, going at an unexpected speed, thanks to Coveleskie's great hurling and Elberfeld's wonderful playing, are now only 4 1-2 games behind the Gulls. The Mobile team lost a double-header Tuesday that dropped it back a good bit. Montgomery is just .001 behind Chattanooga. Atlanta is only half a game behind Montgomery. Nashville is but three games back of the Crackers. Memphis is only half a game behind Nashville. Birmingham is only one game behind Memphis. Only five games separate the second team from the seventh.

Verily, it groweth some torrid in this Dixie country, in more ways than the thermometer shows.

* * *

TWO smashing hits in the thirteenth inning of the ball game at Ponce DeLeon Park yesterday busted the giddiest tie of the season on local lots and gave the Crackers a victim. The score was seven to six, which is admitted to be very close and which was a good deal closer yesterday than it looked.

The game proved one thing—that if the Cracker pitchers can hold the opposition long enough the Cracker batters will always wallop in with the hits necessary to win. But sometimes it is an awfully trying wait.

For instance yesterday:

Conzelman pitched a most excellent game of ball against the Nashville club, a game that was calculated to bring victory.

Of course the Vols made 10 hits off his delivery in thirteen innings, but earned runs were scarce and if an error in the outfield had not let in Gibson when perfect playing would have held him on bases, Conzelman would have been the winner at the end of the ninth.

* * *

THEN the excitement did get plentiful, for sure. Schwartz made a single in the tenth but couldn't get anywhere. In the same inning Bailey walked and stole but couldn't get past second. In the eleventh both sides went out one-two-three. In the first of the twelfth More got to first. He was sacrificed to second by Daley and went to third on Callahan's fly to the outfield. This put it up to Perry, but he grounded feebly to Alperman.

Long opened the last of the twelfth with a single through More. He was sacrificed by Welchonce, hugged the bag after Alperman's short pop to Callahan and died there when Bailey hit a foul fly to Schwartz.

* * *

WHEN the thirteenth rolled around the fans were hysterical. Conzelman got Schwartz, Young and Lindsay in quick and satisfying succession.

Then came the last half of the thirteenth.

Wally Smith, mighty clouter, swung his well-known willow against the sides of a Reach sphere and it lofted a small boy off the far corner of the sign board. On this terrific wallop Smith took third.

Of course the fans had a right right then that it was all up with the Vols for that day and their suspicions were quickly confirmed, for Bisland laced into the first ball pitched him, sending it flying past Schwartz for a clean, conclusive, concluding single. And the game was over.

Up to the tenth inning you would have wrecked your imagination in trying to picture it a great ball game. Neither team was fielding as well as it knew how. The Crackers, after getting a lead that looked as safe as a government bond, kissed away one-third of it in the eighth inning and the other two-thirds in the ninth.

There's one thing about the Crackers—give them time and they will spring a batting rally that will beat any team. The Vols gave them until the thirteenth, and they did the rest.

AUTO FOR JAKE DAUBERT; "BAD LUCK," SAYS MACK

BROOKLYN, June 18.—Local fans are so delighted with the showing of the Dodgers that they have started a popular subscription to buy Jake Daubert, captain and first baseman, an automobile.

When Connie Mack, manager of the Athletics, heard about the Daubert automobile fund, he at once wired President Ebbets, of the club: "Don't let them do it; it's bad luck." Connie always has blamed automobiles for the long losing streak encountered by the Athletics at the beginning of last season.

ASKS WAIVERS ON 2 YANKEES.

NEW YORK, June 18.—Manager Chance, of the New York Yankees, to-day asked waivers on Pitcher Caldwell and Catcher Sterrett.

GEORGIAN SPORTS COVERED by EXPERTS

All Members of This Club :: :: By George McManus

Copyright, 1912, International News Service

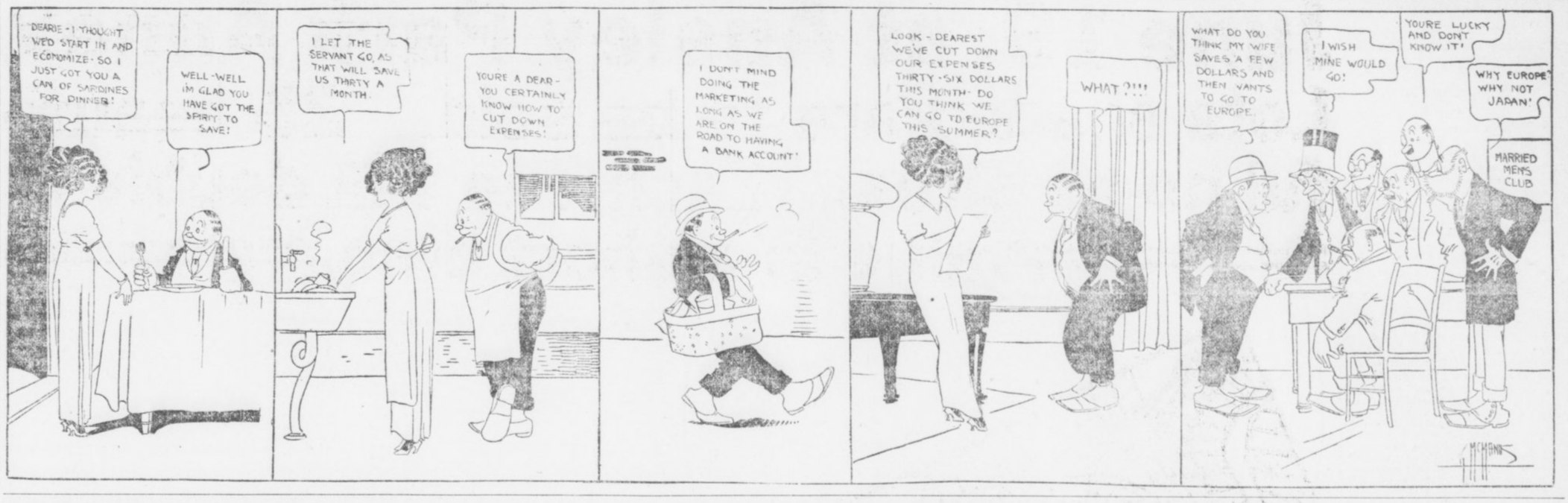

Silk Hat Harry's Divorce Suit — His Honor's Glims Go Wrong

Copyright, 1913, International News Service.



Elberfeld in Fight For Batting Honors

Scrappy Kid Elberfeld is now close on the heels of Dave Robertson and Tommy Long for the batting leadership of the Southern League. The Chattanooga manager gained two points on his rivals yesterday, jumping from .345 and .348, while Long and Robertson picked up 1 point each.

Elberfeld is now five points behind Robertson for second honors and the way the Kid is hitting he may pass the Mobile slugger before the week is over. Long continues to pound the ball at a merry clip.

Welchonce fell one point below Sloan yesterday and is now fifth in the standing.

Here are the averages to date:

	A.B.	H.	Pct.
Long	253	85	.365
Robertson	218	77	.353
Elberfeld	264	71	.348
Sloan	243	79	.325
Welchonce	244	79	.324
Knisely	171	42	.321
W. Smith	216	68	.315

ENTRIES

LATONIA.

FIRST—Selling, 2-year olds, colts and geldings, 5½ furlongs: Bushy Head 95, Dr. Samuel 109, Mike Cohen 105, Eustace 105, Candy Box 105, Mockery 106, Old Trump 108, Korfhage 109, Natchez 109, Lost Fortune 109, Father Riley 109, Cosis 110.

SECOND—Selling, 3-year-olds, 6 furlongs: Evelyn Yowric 102, Henry Ritte 109, Little Baker 104, El Yutan 104, Autumn 104, Silk Dave 105, Bright Stone 105, Duchess Duffy 105, Kelly 110, Transport 110, World's Wonder 113, The Cinder 113.

THIRD—Two-year olds, 5½ furlongs: Minda 106, Barbara Lane 106, Joe Walsh 106, Raoul 106, Bringhurst 112, Romar 112, Boots and Saddle 115.

FOURTH—Handicap, 3-year-olds and up, 6 furlongs: Theresa Gill 95, Sonada 104, Florence Roberts 106, Grover Hughes 109, Casey Jones 112, Sebago 104.

FIFTH—Selling, 3-year-olds, 5 furlongs: Civil Lass 102, xAmity 103, Gold Color 104, Tyree 105, St. Avano 106, Lamode 105, Beulah S., 105, Tecumseh 107, Guide Post 108, Mother Katcham 108, Cedarbrook 108, Kingling 110.

SIXTH—Allowances, 3-year-olds and up, mile: Wryneck 98, Earl of Savoy 98, Jimmie Gill 103, Impression 111, Manager Mack 111, Bonanza 111, Royal Meteor 111, Milton B. 111, Morristown 114, Sleeth 114.

xApprentice allowance.
Weather clear; track good.

AT BELMONT.

FIRST—Three-year-olds and up, mares, selling, six furlongs: xTravel Light 103, Spin 112, Bouncing Lass 110, Cadeau 107, Phew 103, Springmas 103, xIvabel 109, Mary Scribe 101, Miss Moments 108, Chryseis 108, Lady Lightning 118, xHenpeck 90, Antilly 107, The Turkess 107, Lawsuit 103, Lurla 101, xTarts 106.

SECOND—Three-year-olds and up, handicap, mile: Mission 108, Ringling 93, Dr. Dentner 116, Starbottle 105, Sam Jackson 111, Guy Fisher 117, Rollingstone 102. Also eligible: Caughhill 123, Strenuous 98.

THIRD—Three-year-olds and up, selling, mile and one-quarter: Warhorn 112, xDalngerfield 100, xAnnie Sellers 98, Donald McDonald 115, Judge Wasser 113, O'Em 105, Dandy Dixon 105, Jim Caffery 103.

FOURTH—Two-year-olds, five furlongs: King McDowell 110, Punch Bowl 105, El Plod 107, Flittergold 113, Mater 110, Galner 113, Cutaway 115, Northerner 107, Blackbroom 107, Golden Chimes 113.

FIFTH—Four-year-olds and up, steeplechase, handicap, about 2¾ miles: L'Navarre 150, Rock Abbey 135, Herculoid 150, Coligny 146. Also eligible: Penobscot 146, Owanox 144, Mo 130, Exemplar 142, Winkle 145.

SIXTH—Two-year-olds, selling, five furlongs: Captain Burns 108, Robert Oliver 105, xMiss Waters 94, Gallop 110, Fireside 111, xOdd Cross 94, Water Lady 107.

x—Apprentice allowance claimed.

AT OTTAWA.

FIRST—$500, 3-year-olds and up, foaled in Canada, 1 1-16 miles: xOakland Lad 98, Voivodee 95, xBreastplate 99, Calumny 110, Havrock 114.

SECOND—Purse $460, maiden 2-year-olds, selling, 5 furlongs: Silver Mesh 102, xLaura 104, xWanita 104, xPat Rutledge 104, xThelma T. 104, Stellata 109, Lady Bryan 104, Behest 109.

THIRD—Lumberman stake, purse $1,200, 2-year-olds, 5 furlongs: Diamond Cluster 96, Peacock 103, xCornbroom 107, Cannock 118.

FOURTH—Purse $400, 3-year-olds and up, selling, 5½ furlongs: Garden of Allah 97, xCarillon 97, xMcReary 98, xClem Beachey 99, xCherry Seed 99, Bat Masterson 107, xBen Prior 109, Nimbus 114.

FIFTH—Purse $400, maiden 2-year-olds and up, sellings 6 furlongs: xClinton 97, Ethelberry 100, Fuschia 100, Baron DeKalb 102, Ticktack 109, Gertrude Maloney 112, Allaneen 113, Lord Lads 114.

SIXTH—Purse $600, 3-year-olds and up, selling, 1 mile: xFred Levy 100, Gerrard 100, xAdolante 101, xHedge Rose 108, xGold Treasure 110, Howdy Howdy 111, xMerry Lad 111, xSpellbound 115.

SEVENTH—Purse $400, 3-year-olds and up, selling, 5½ furlongs: Pretty Mollie 91, Juaquin 91, Issy Ham 93, xTommy Thompson 98, Uncle Obie 99, Florida's Beauty 101, Minnie Bright 102, Marsgnd 102, Shawnee 102, Prince Chap 106, Fancheite 106, Tom Sayers 107.

xApprentice allowance claimed.
Weather cloudy; track fast.

BASEBALL SUMMARY

Results of Every Game of Importance Played Yesterday.

SOUTHERN LEAGUE.

Games Wednesday.

Nashville at Atlanta. Ponce DeLeon. Game called at 2:45 o'clock.
Chattanooga at Birmingham.
Mobile at Montgomery.

Standing of the Clubs.

	W.	L.	Pc.		W.	L.	Pc.
Mobile	40	26	.606	N'ville.	30	32	.484
C'nooga	32	27	.542	M'phis.	29	32	.475
Mont.	33	28	.541	B'ham.	27	32	.458
Atlanta	32	28	.535	N. Or.	22	40	.355

Tuesday's Results.

Atlanta 7, Nashville 6 (13 innings).
Chattanooga 8, Birmingham 2.
New Orleans 6, Memphis 4.
Montgomery 4-11, Mobile 3-5 (first game, 12 innings.)

NATIONAL LEAGUE.

Games Wednesday.

Boston at Pittsburg.
New York at Cincinnati.
Philadelphia at Chicago.
Brooklyn at St. Louis.

Standing of the Clubs.

	W.	L.	Pc.		W.	L.	Pc.
Phila.	32	16	.667	Boston	23	27	.531
N. York	30	19	.612	P'burg	24	29	.453
Ch'go	30	25	.545	S. Louis	23	32	.418
B'klyn.	26	23	.531	C'nati.	19	36	.345

Tuesday's Results.

Boston 1, Pittsburg 0.
Chicago 4, Philadelphia 0.
New York 6, Cincinnati 2.
Brooklyn 8, St. Louis 3.

Nearly everybody in Atlanta reads The Sunday American. YOUR advertisement in the next issue will sell goods. Try it!

TOBACCO HABIT You can conquer it easily in 3 days, improve your health, prolong your life. No more stomach trouble, no foul breath, no heart weakness. Breath manly vigor, calm nerves, clear eyes and superior mental strength. Whether you chew or smoke pipe, cigarettes, cigars, get my interesting Tobacco Book. Worth its weight in gold. Mailed free. E. J. WOODS, 534 Sixth Ave., 748 M., New York, N. Y.

Red Nelson Bought For Nashville Team

NASHVILLE, TENN., June 17.—Another Cincinnati cast-off has been added to the local pitching staff in Red Nelson, a right hander, who has been carried all this season by Joe Tinker, according to a message received last night from President W. G. Hirsig, who is now in Ohio on business.

Nelson is a slabman of experience, however, and may prove a valuable addition to the local staff.

TUESDAY'S GAME.

The box score:

Nashville.	ab.	r.	h.	po.	a.	e.
Daley, lf.	5	2	1	3	0	0
Callahan, c.	5	1	2	5	0	0
Perry, 3b.	5	0	1	1	3	0
Schwartz, 1b.	6	0	1	12	0	1
Young, rf.	6	0	1	3	0	0
Lindsay, ss.	6	1	1	3	2	0
Goalby, 2b.	5	1	1	4	4	0
Gibson, c.	5	1	2	5	2	1
Beck, p.	3	0	0	0	3	0
**Noyes	0	0	0	0	0	0
More, p.	1	0	0	0	1	0
Totals	47	6	10	*26	15	2

Atlanta.	ab.	r.	h.	po.	a.	e.
Long, lf.	5	1	2	3	0	1
Welchonce, cf.	5	0	1	5	0	0
Alperman, 2b.	5	2	0	4	2	1
Bailey, rf.	4	1	1	3	0	0
Smith, 3b.	4	2	2	0	5	0
Bisland, ss.	4	0	1	2	8	1
Agler, 1b.	4	1	0	17	1	0
Chapman, c.	4	0	0	5	3	0
Conzelman, p.	5	0	3	0	0	0
Totals	40	7	10	39	19	3

**Hit for Beck in ninth.
*None out when winning run was scored.

Score by innings:

Nashville .....002 010 012 000 0—6
Atlanta .....300 200 010 000 1—7

Summary: Two-base hits—Daley, Gibson. Three-base hits—Long, Bailey, Smith. Double play—Perry to Goalby to Schwartz. Innings pitched by Beck, 8 with 6 hits, 6 runs. Struck out—By Conzelman, 5; by Beck, 4; by More, 1. Bases on balls—Off Conzelman, 1; off Beck, 5; off More, 1. Sacrifice hits—Smith, Bisland, Perry, Noyes, Long, Daley, Welchonce. Stolen bases—Callahan, Goalby, Bailey. Passed ball—Chapman. Hit by pitched ball—By Beck, Alperman. Wild pitch—Conzelman. Time—2:40. Umpires—Rudderham and Fifield.

MONEY

LOANED TO SALARIED MEN AT LAWFUL RATES
ON PROMISSORY NOTES
Without Endorsement
Without Collateral Security
Without Real Estate Security
NATIONAL DISCOUNT CO.
1211-12 Fourth National Bank Bldg.

Scores 112 to 98; But Count Not Finished

ROSSITER, PA., June 18.—Experts to-day had only partially completed compiling the box score showing the result of the baseball game played between the teams of Upper and Lower Rossiter yesterday for the championship of the town, but were able to announce that the score was 112 to 98. The summary showed the following:

Forty-two home runs, 53 triples, 73 doubles and 74 errors. Fifty-seven players participated in the game which went 16 innings and lasted five hours. Eight different umpires officiated, three being disabled.

The score stood 98 to 98 at the end of the 15th inning but the Lower Rossiter team rallied and got 14 runs in the 16th.

Attendance Trophy To Be Given Thursday

The silver trophy offered by the Southern League to the team playing before the greatest attendance the opening day of the season, and won by the Crackers, will be presented at Ponce DeLeon Park Thursday afternoon.

William M. Kavanaugh, president of the Southern League, will present the cup to the local club.

The Birmingham Barons will be the opposing club. Atlanta must beat 3,207 paid admissions Thursday again to surpass the Barons in paid attendance.

SMITH AND RODEL TO MEET IN TEN-ROUND BOUT

NEW YORK, June 18.—Gunboat Smith, the "white hope destroyer," and George Rodel, the "fighting Boer," have been matched for a ten-round fracas in this city on June 27.

Dundee Bests White In 20-Round Battle

VERNON RINGSIDE, CAL., June 18.—Johnny Dundee whipped "Chicago" Jack White, winning the decision at the end of the twentieth round, but there were moments when the givers of the 2 to 1 money on the Italian felt like tearing up their tickets.

White put up one of the best battles of his career. In the last two rounds Dundee fought like a little demon, battering Jack about the four sides of the ring.

CLARKE VS. WILLIS.

JOPLIN, MO., June 18.—Jimmy Bronson, manager of Jeff Clarke, signed a contract to-day for his protege to meet Harry Willis in a ten-round bout at New Orleans June 18.

20th ANNUAL EXCURSION
Atlanta City Salesmen
to
ISLE OF PALMS
VIA
SOUTHERN RAILWAY
(Premier Carrier of the South)
ROUND TRIP $6 FROM ATLANTA
SIX DAYS' OUTING
DELIGHTFUL BATHING
BOATING, FISHING, DANCING
SPECIAL TRAIN with sleeping cars and coaches leaves Atlanta Terminal Station 6:00 p. m. Friday, June 27th.
Make reservations now at City Ticket Office, Southern Railway, No. 1 Peachtree Street.

Select Straws



There's no item of man's dress that contributes so much to his appearance as a clean-cut ---well-proportioned voguish Straw Hat---

Our stock of light-weight Sennits, in many proportions, will afford you an ample range for the selection of just such a style as you require ---at from

$2.00 to $4.00

The dressy smooth Straws, too, ranging in liberal profusion, at from $2.50 to $5.00.

Feather-weight Bangkoks and Panamas at $5.00 and $6.00.

TOURIST UMBRELLAS---made of silk---very close rolled---$3.00 and $4.00. All silk patent Folding Tourist Umbrellas---$3.00.

Tourists' Traveling Hats, Caps and many other items for the comfort of the traveler.

PARKS-CHAMBERS-HARDWICK COMPANY
37-39 Peachtree Atlanta, Georgia

MINISTER TELLS OF WARS HE SAW WHILE ABROAD

Dr. B. J. W. Graham, Back From Trip Through Europe, Describes Exciting Experiences.

Tanned by the sun's rays in eighteen foreign countries, the Rev. B. J. W. Graham, editor of The Christian Index, business manager of the Index Printing Company, pastor of the Hapeville and Ellijay Baptist Churches, arrived home Wednesday morning enthused and refreshingly entertaining from a four-month sojourn abroad.

"We visited Portugal, Spain, Africa, Italy, Greece, Asia Minor, Egypt, Palestine, Syria, Turkey, Roumania, Hungary, Austria, Germany, Holland, Belgium, France and England," said Dr. Graham. "Our party included Miss Savannah Clark, Miss Lorena Graham, Rev. E. H. Jennings, Mr. H. Kirkland, (Rev. H. N. Rainey, Colonel and Mrs. J. L. Young, of Florida; Mr. M. F. Estes, of Boston, and Miss Daisy D. Smith, of Missouri, and we enjoyed every minute of our trip."

"Which country appealed to you the most?" the Doctor was asked.

Saw Ships Blown Up.

"Well, I really can't say offhand. Each country excels the other in some particular thing, but one or two things stand out clearly in mind. The Holy Land and Turkey are the most uncleanly countries we visited. Roumania, Hungary and Austria are the richest and most thrifty.

"We had a number of exciting experiences, especially around Turkey, near the scene of the Balkan war and en route from Athens to the Dardanelles and Constantinople. As we passed through the Bay of Smyrna, which was laid with deadly mines, three large ships were blown up.

"The two strongest fortifications we saw were Gibraltar and the Dardanelles. If there is any difference in the strength of these two fortresses it is in favor of the Dardanelles. During the negotiations for peace the Turkish and Bulgarian armies were encamped near Galipoli, Turkey, within five miles of each other, and plainly visible from the ship.

"We traveled on schedule time throughout our entire trip and did not lose a minute anywhere, not even on reaching Atlanta at 5:30 o'clock this morning. Our party kept well, with the exception of a little sea sickness on our return voyage, in which we encountered a gale that lasted six days and night.

Entertained by Broughton.

"In London we had an enjoyable time, for there we were entertained by Dr. Len G. Broughton, formerly of Atlanta. Dr. Broughton is pastor of the historic Christ Church. He has a large congregation and is exceedingly popular. Hundreds of persons line up on the street, that they may see him and pay their respects as he passes out of his church. His son, Leonard, is attending Oxford College and is doing splendidly.

"Dr. Broughton is in excellent health and his complexion is as ruddy as that of the ruddiest Englishman. His physical condition is much improved and he now weighs over 150 pounds. When he left Atlanta he weighed less than 120 pounds. He is immensely popular, not only in London, but in all England.

"The hothouse belonging to Dr. Broughton is one of the most beautiful I have ever seen. In it grow Georgia watermelons and canteloupes and some beautiful flowers. The Doctor is much in love with England, but never forgets his many friends in Atlanta. He spent an hour or more asking me about his old-time associates in this city.

Jerusalem Great City.

"Jerusalem has a great future. The population of this city in the last ten years has increased 75 per cent, due for the most part to the return of Hebrews from all parts of the world. A number of Christian workers of sundry denominations also have located in Jerusalem. The city has a population of nearly 100,000, and the only water supply it possesses is cistern water.

"The Old World is interesting, but while we all enjoyed every minute of our lengthy trip, we are glad to get back to Atlanta."

Isadora Duncan to Dance in S. America

PARIS, June 18.—Isadore Duncan is about to leave Corfu for South America, where she is under contract to dance in five cities.

Her only activity since the automobile accident that robbed her of her two children, who were drowned in the River Seine in consequence of the machine running away, has been assisting a young engineer named Jonannaux, the inventor of a device by which automobiles may be stopped from the back seat or inside a limousine.

Charley Taft Wins Two Prizes at Yale

WATERTOWN, Conn., June 18.—Charley Taft, son of the former President, to-day won the principal prize awarded during the commencement exercises of the Taft School, the cup offered by the Taft School Alumni Association to the member of the senior class who had shown the greatest all-around athletic and scholarship ability.

He also won the cup offered by the Taft Alumni Association of Yale to the leading scholar of the senior class.

Hammond Asks Two Questions on Wealth

ADA, O., June 18.—John Hays Hammond, many times a millionaire, said in a school address here:

"I should say in contradistinction to the question, 'How much have you?' in determining the limit of a man's wealth, that we should ask the questions: 'First, "How did you get it?' and, second, 'What are you doing with it.'"

Spider Dance Outtangoes Tango

Gives Even Blase Paris a Thrill

Combines All the Wiggle Steps

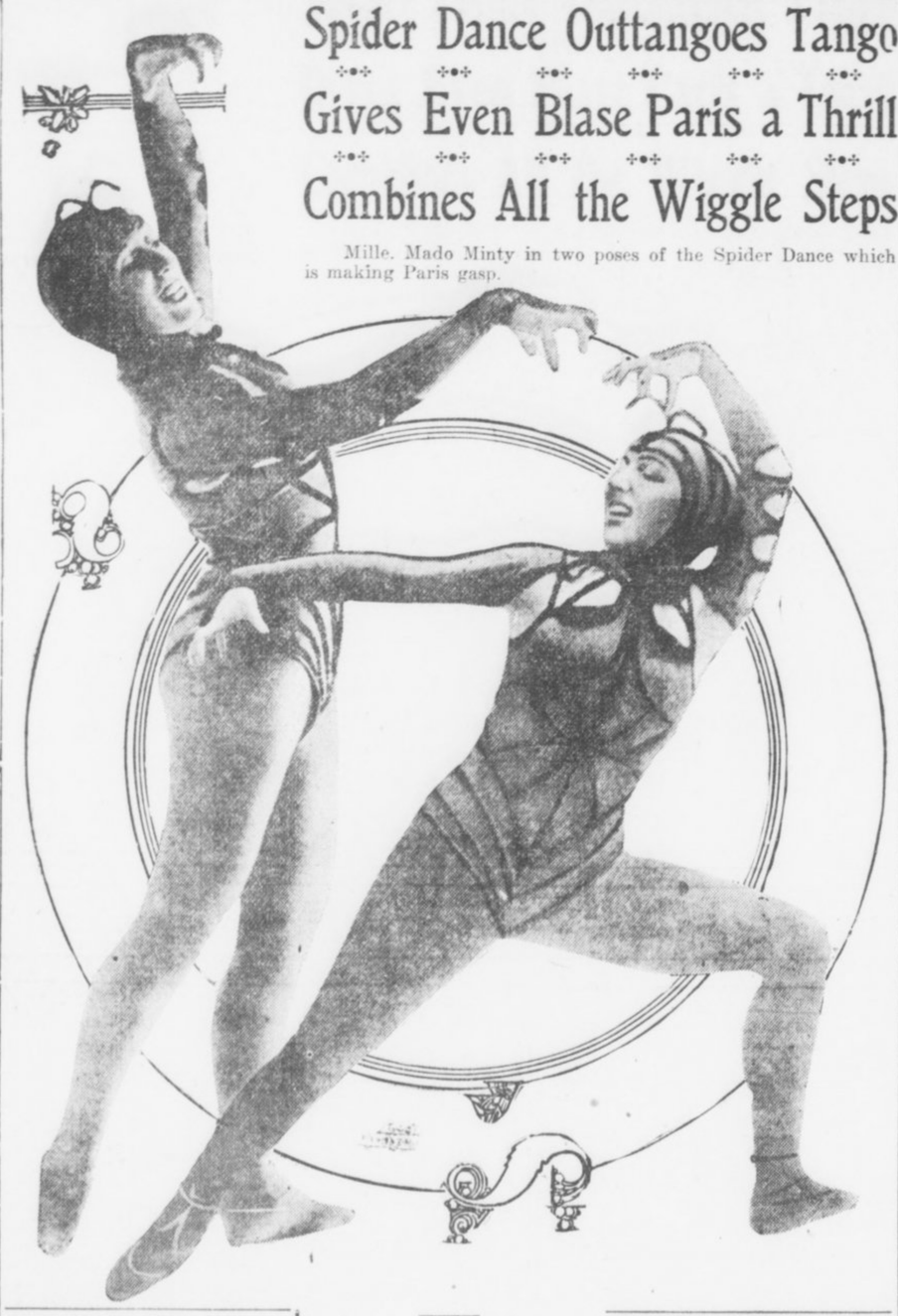

Mille. Mado Minty in two poses of the Spider Dance which is making Paris gasp.

Creepy, Sensuous Flexions of Arms and Body Accentuated by Web Dress.

NEW YORK, June 18.—The mad wiggle of the tango and the sensuous glide of the turkey trot appear as sedate as the dances of an old maid's home beside the last "dance eccentrique" just evolved in Paris, the fountain head of all terpsichorean marvels.

The latest dance is called the "Spider Dance," and as interpreted by Mlle. Mado Minty, the original "Spider Girl," is calculated to make the eyes of even the most jaded theatergoer bulge out in wonder. It combines all the beauties—or evils—of the tangoes, the trots, the bears, the hugs and other wonders of the dance world, in a series of wrigglings, twistings, glidings, slidings and sensuous movements of the body, accompanied by creepy, flexions of the fingers and slow, wavy motions from side to side of the arms.

While the spider effect is created by the wigglings and the twistings, it is accentuated by the costume, which carries a simulation of a spider's web across the front, with delicate filaments waving upward from the headpiece. Mlle. Minty, her dancing and the costume, aided by clever lighting effects, have caused even blase and skeptical Paris to blink its eyes and gasp.

One French journalist described the dance as a "thing of sheer wonderment even in a city where the eccentric dance has been cultivated to the fullest degree."

BANDITS HOLD UP TRAIN; POSSE, TOO

SPRINGFIELD, ILL., June 18.—Posses are searching to-day for two men who held up the northbound Diamond Special on the Illinois Central at Glenarm this morning at 12:20 o'clock and then captured the posse sent out to prevent the robbery.

Rumors that $30,000 was taken from the express car are denied this morning by railroad officials, who declare that only the small safe was opened, as dynamite failed to affect the larger.

The two men stopped the train and forced the trainmen to detach the engine and express car. The train crew was forced to stand in a ditch by the side of the train while one bandit fired shots of dynamite at the big safe. An hour's work failed to penetrate it.

Officer Maurice O'Leary led a posse which went to the scene in a special car. As he approached the baggage car he was "covered" by one of the bandits, who took his gun from him and lined him up with the trainmen. As fast as the others of the posse arrived they were treated in the same manner.

Fearing reinforcements for the posse, the robbers abandoned their attack upon the large safe and rifled the smaller. Then, leaving the posse in the ditch, they forced the engineer to carry them into Chicago on the engine, and escaped at Twentieth and Laurel Streets.

'Liar' No Cuss Word, Rules Police Judge

ATLANTIC CITY, N. J., June 18.—"Liar" is not a curse word. So declared Recorder Keffer here when he discharged J. H. Hackney, whose horse had snapped at a policeman. An officer said the horse bit him.

Hackney called the policeman a liar and was arrested.

CONGRATULATES SELF SUICIDE WAS FIZZLE

Painter, After Drinking Four Cups of Rat Poison, Finds Life Still Has Charm.

Life is very attractive, after all, to Benson D. Glymph, of 839 Seaboard Avenue.

After surviving four glasses of rat poison, which he drank Monday with suicidal intent, and a broken neck which the physicians a number of years ago were certain spelled his death, Glymph has decided that his time to die has not yet arrived.

"Though I was determined to end my existence. I tell you it filled me with joy when the doctors told me last night that I was going to get well," said Glymph to a Georgian reporter, who called on him Tuesday morning at the Grady Hospital.

Glymph was still in great pain from his attempt at self-destruction, but he was beaming and happy, nevertheless. His glimpse at the portals ushering mortals from this life was sufficient. He was content to stay a while longer.

"As far as any wrong-doing is concerned, my conscience is as clear as anyone's," he continued. "I was in a fit of despondency, that was all. I had been worrying because I had to give up my business where I was established as a scenic painter and move to Atlanta so that my wife could take care of her folks. So I decided to quit this world and quit it in a hurry.

Glymph was born at Abbeville, S. C., 61 years ago, but has spent most of his life in Georgia. A scenic painter and decorator by trade, he has painted drop-curtains and other decorations all over the South. Fifteen years ago, while doing some painting at Washington, Ga., the scaffolding Glymph was standing on broke, and he was hurled to the ground, 45 feet below. His neck was broken, but after a nine-week stay in the hospital Glymph was up and at work again.

'Whisper Divorce' Is Won in Ten Minutes

BOSTON, June 18.—Mrs. Alma Estelle DeCordova obtained a "whisper divorce" from her husband, Julian D. DeCordova, a local stock broker. In whispered testimony she declared his tongue lashings were so severe that her health was impaired.

The proceedings lasted ten minutes.

FULL OF SCABS

What could be more pitiful than the condition told of in this letter from A. R. Avery, Waterloo, N. Y.:

We have been using your Tetterine. It's the best on earth for skin ailments. Mrs. S. C. Hart was a sight to see. Her face was a mass of scabs. Tetterine has cured it.

Cured by Tetterine

Tetterine cures eczema, ground itch, ringworm and all skin troubles. Its effect is magical.

50c at druggists, or by mail.
SHUPTRINE CO., SAVANNAH, GA.

MONEY BILL ROW HOTLY DENIED BY WILSON

Bryan Did Not Interfere in Framing Measure, He Declares. Angered by Report.

WASHINGTON, June 18.—"There is absolutely no disagreement among any of the men concerned in framing the currency bill. The report that Secretary of State Bryan interfered in the framing of the measure is without a shred of truth."

This emphatic statement was made by President Wilson to-day in answer to a query concerning rumors of disagreement among the men who have drafted the bill, which is to be introduced in the House within the next few days.

Desiring to spike the report of disagreements among his aides, the President left his office to-day and spoke to a number of newspaper men in Secretary Tumulty's office. The President seemed much wrought up over the report, and said that he did not see how it could have gained circulation.

The Chief Executive added that currency matters have been entirely completed and that the only hitch in the program is a delay of a few days to give Republican members of the House Currency Committee time to study the bill and digest its details.

Tennessee Fails To Sell Its Bonds

NASHVILLE, TENN., June 18.—The second attempt to sell $11,458,000 worth of Tennessee refunding bonds this afternoon, when bids were opened by the State funding board, failed, there being no bid for the whole issue and just enough small bids to aggregate $1,565,000. The prices ranged from $7.43 to par.

Governor Hooper and the funding board are trying to devise means to save the State from defaulting two weeks hence, when the old bonds fall due.

Apocrypha Called God's Actual Words

LONDON, June 18.—A most important and interesting series of Apocrypha in the Copic text, probably of the tenth or eleventh century, and other works written in the dialect of upper Egypt, edited and translated by Dr. Wallis Budge, are published by the British Museum.

The whole Aprocryphon professes to be in the actual divine words in an unknown language in which our Lord and the Virgin Mary spoke.

Dr. Budge asserts that this is the Book of the Resurrection attributed to Bartholomew the Apostle.

WOMAN DIES ON TRAIN.

CHATTANOOGA, June 18.—Mrs. C. F. Sutton, of Fosterville, died on a Nashville train en route to Chattanooga last night. She will be buried at Shelbyville this afternoon. She was 67 years old and prominently connected.

Eckman's Alterative
FOR THE THROAT AND LUNGS

Eckman's Alterative is effective in Bronchitis, Asthma, Hay Fever, Throat and Lung Troubles, and in upbuilding the system. Does not contain poisons, opiates or habit-forming drugs. For sale by all leading druggists. Ask for booklet of cured cases and write to Eckman Laboratory, Philadelphia, Pa., for additional evidence. For sale by all of Jacobs' Drug Stores.

DON'T BURN YOUR LIVER

Inflammation in the System is the Same Thing as Fire in a house.

Calomel inflames your liver, stomach and bowels, they are made raw and as red as fire by Calomel, this is why it makes you sick.

DR. VERDIER'S LIVER EASE is an imported vegetable preparation that stimulates the action of the liver without the irritation or any harmful effects whatever; eat what your appetite calls for, there is no danger of salivation. No nausea or discomfort of any kind.

DR. VERDIER'S LIVER EASE will leave your bowels in a natural condition. You can depend on it at all times, it starts the liver working and the flow of bile is nature's laxative.

Dr. Verdier's Liver Ease is on sale at every drug store in Atlanta, and guaranteed to satisfy you or money refunded. 50 cents the bottle in a pink package.

Zu Zu

The freshest, spiciest ginger snap that ever popped out of an oven or satisfied a hunger.



NATIONAL BISCUIT COMPANY

5¢

KEELY'S KEELY'S

Keely-Ziegler

Correct dress and restful low shoes for summer wear.

Foot comfort is essential. No woman can know the delights of a day unless her feet have freedom of movement and perfect ease---these features, together with quality, is the secret that has caused us to enjoy a reputation of over thirty years of successful shoe selling.



Pumps --- during the warm summer months---no style is more appropriate---we offer you all the correct styles, in finest leathers and select fabrics, at $3.50 and $4 pair.

Oxfords---for walking purposes there is no low shoe better suited than the Oxford. This is evidenced by its continued popularity. We are showing quite an assortment in the new English models---tans, patents and dull calf, $4 pair.



KEELY'S

Quality---

Is What You Want, Mr. Piano Buyer

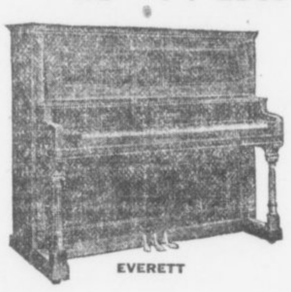

EVERETT

Unconditionally the best and most artistic piano; one that meets every musical requirement.

The only player-piano that plays "Down on the Keys" like the human musician. Don't buy until you see the Apollo.



APOLLO PLAYER-PIANO

SATISFACTION IN PIANOS OF QUALITY

It is **Art** in **Scale Drafting** that distinguishes the box from the piano. John Anderson, who made the **Everett Tone** possible; Mellville Clark, who gave to the world the Apollo, the musician's ideal player-piano, are to the science of piano construction what Edison is to the world of electricity.

PRICES REASONABLE

The prices on either of these great pianos are within your reach.

The prices are but little more than you pay for pianos of less distinguished name and quality, so why let this stand between the Great and Near Great.

TERMS EASY

Our small down payment and monthly, quarterly or yearly payments on the balance make it easy for you to own a piano that lasts a lifetime. We will take your old piano or organ as part pay.

Other Makes of Player-Pianos.

$600 Asked by Other Stores—$500 Our Price.
$550 Asked by Other Stores—$450 Our Price.
$500 Asked by Other Stores—$400 Our Price.
$450 Asked by Other Stores—$350 Our Price.

Other Makes of Upright Pianos.

$550 Asked by Other Stores—$400 Our Price.
$450 Asked by Other Stores—$350 Our Price.
$400 Asked by Other Stores—$300 Our Price.
$300 Asked by Other Stores—$200 Our Price.

Not Owned by the Trust

Manning Piano Company is an Atlanta enterprise, owned by Atlanta men dominated by the Atlanta spirit, and asks your trade for the fact we give you more piano quality for your money than any other music house in Atlanta controlled by the manufacturers. Our profits remain in Atlanta for the building of the city and State.

Manning Piano Co.

52 North Pryor Street — Opposite Lowry Bank

The Social World

The wedding of Miss Ruth Tribble, daughter of Congressman and Mrs. S. J. Tribble, to Samuel J. Dick, of Atlanta, Wednesday evening at Athens, will be of State-wide interest. A large number of guests from Atlanta, Macon and Washington, where the bride-elect spent her debutante season, are in Athens for the wedding. It will be solemnized in the First Presbyterian Church at 8 o'clock.

The bride's mother will be matron of honor. Miss Callie Hoke Smith, daughter of Senator and Mrs. Hoke Smith, will attend her as maid of honor. Her bridesmaids will be Misses Jane Thrall, Williamsburg, Pa.; Ruth Barron, Philadelphia, and Martha Phinizy, Athens.

After the ceremony a reception at the home of the bride's parents, Congressman and Mrs. Tribble, on Milledge Avenue, will be given.

Another wedding of much interest Wednesday evening will be that of Miss Annie Lyle and Marion S. Harper at St. Mark Church. Miss Martha Francis will be maid of honor and Mr. Claude Douthit best man. Little Misses Margaret Wade and Mary Sue Prim will be flower girls. A beautiful feature of the ceremony will be Miss Ruth Stallings' singing. A reception at the home of the bride's brother, E. C. Lyle, in Peachtree Street, will follow the ceremony.

W. C. T. U. to Hold Meeting.

The regular business meeting of the Atlanta Frances Willard Woman's Christian Temperance Union will be held Thursday afternoon at 3:30 o'clock in the Sunday school room of Trinity Church.

For Miss Dull.

Miss Lizzie Lyon was hostess Wednesday afternoon at her home in East Cain Street at a bridge party for Miss Henrietta Dull, a bride-elect. Silk hose were given as prizes. The house decorations were flowers.

Turner-Hall Wedding.

A beautiful wedding Tuesday evening was that of Miss Muriel Hall to Mr. Lewis Turner in St. Luke's Episcopal Church.

Palms, ferns, white sweetpeas and white hydrangeas decorated the chancel. The ceremony was performed by Dr. C. B. Wilmer, assisted by Rev. Jewett Williams, of St. Stephens Church, Milledgeville.

The bridal processional was sung by the vested choir.

Mrs. Harry Robertson, of Charleston, sister of the bride, was matron of honor, and Miss Fannie Turner, the bridegroom's sister, was maid of honor. Mr. Loring Raoul was best man. Ushers were Messrs. Will Brantley, Harrison Jones, John Harris, Macon; Chessley Howard, Harry Robertson, Charleston, and Dr. Joe Lane, LaGrange. The bride was given away by her brother, Mr. Harleston Hall.

The bride's gown was of soft white charmeuse, the corsage made of net draped with rose point lace. The drapery on the skirt was of rose point combined with duchess lace. A tulle veile was edged with duchess lace and caught with orange blossoms. The only jewel worn was a platinum pendant set with diamonds, a gift of the groom. A shower bouquet of valley lilies was carried by the bride.

The matron of honor wore pink charmeuse draped with chiffon and shadow lace. The maid of honor wore white embroidered net with a drapery of pink chiffon over the lace tunic. Both young women carried pink sweetpeas.

The bride's mother was gowned in black satin and black Chantilly lace, with a corsage of white sweetpeas.

After the wedding an informal reception was held at the home of Mrs. Lyman Hall, to which only the attendants and family were invited. The house was decorated with palms, bamboo and white sweetpeas. Punch was served by Miss Harriet Haynes and Miss Edith Watts.

Mr. and Mrs. Turner left for a trip in the mountains of North Carolina. After July 1 they will be at home, Norwood Hill, LaGrange, Ga.

Mr. and Mrs. Richardson's Guests.

Mr. and Mrs. Hugh Richardson will entertain at a supper party Wednesday evening for Dr. Thomas S. Baker, director of the Tome School at Port Deposit, Md., where Hugh Richardson, Jr., is a student. The guests will include a group of friends who are interested in this school, the party to include, besides Mr. and Mrs. Richardson and Dr. Baker, Mrs. Howard Bell, Mr. and Mrs. Samuel T. Weyman, Mr. and Mrs. Linton C. Hopkins, Mr. and Mrs. William H. Kiser, Mr. and Mrs. Edward Inman, Mr. and Mrs. George M. McKenzie, Mr. and Mrs. Morris Brandon and Mr. and Mrs. John S. Cohen. After supper Dr. Baker will speak informally on the Tome School and its work.

For Miss Hurst.

Mr. and Mrs. George Caldwell Speir will entertain Friday night with a musical and dancing party. Miss Mary Carl Hurst, Miss Louise Bradley and Mrs. G. Willis Smith will serve punch.

Primary Department Picnic.

The primary department of the First Methodist Sunday School, Mrs. Wyatt, teacher, will have their picnic on Thursday at Grant Park. Parents have been asked to bring the children and their baskets, and meet at the pavilion at 10:30 o'clock.

Mrs. Paxon to Entertain.

Circle No. 11 of the Second Baptist Church, Mrs. John E. White, chairman, will be entertained by Mrs. Frederic J. Paxon at her residence, 353 Capitol Avenue, the afternoon of June 21 at 4 o'clock.

Shields-Chapman.

The wedding of Miss Willie Shields and Mr. Ben Hill Chapman was an affair of Tuesday, taking place at noon at the First Baptist Church, Dr. Charles W. Daniel officiating. Miss May Dodge was maid of honor, and the bridesmaids were Misses Martha Williams and Robena Shaw. Misses Frances Shields and Idelle Shaw were flower girls. Mr. Edward S. Huie was best man, and the ushers were Messrs. J. C. Lyons, T. E. Bridges, H. D. Hall and J. M. Griffen.

The bride wore a smart suit of blue matelasse, with a small blue hat, and a corsage bouquet of bride roses and lilies of the valley.

The maid of honor was becomingly gowned in pink crepe, with a pink hat, and the maids wore white lingerie dresses, with white hats, and carried pink sweetpeas. The little flower girls carried baskets of sweetpeas.

On their return from their wedding trip to Wrightsville Beach Mr. and Mrs. Chapman will reside on Olympic Avenue in Decatur.

Miss Smith Hostess.

Miss Sarah Smith gave a box party at the Forsyth Wednesday afternoon for Miss Bertha Vaughan, a bride-elect; Miss Williamette Bradley, of Washington, Ga., and Mrs. Julia May Fisher, of Anderson, S. C.

Plan Theater Party.

Misses Catherine Graves and LaGrance Cothran, of Rome, who arrived Wednesday afternoon to visit Miss Louise Couper, will be tendered a matinee party Saturday at the Forsyth by Miss Lyndall Haddon. Other guests will include Misses Dodo White, Marie Cobb, Helen Atkinson, Helen Hudson, Esther Hollyman, Helen Jackson and Louise Couper.

Friday afternoon these visitors will be the central figures in a tennis tea to be given by Miss Marie Cobb at the East Lake Country Club. The party will be completed by Misses Louise Dobbs, Louise Couper, Dodo White and Lyndall Haddon.

Organ Recital.

Miss Eva Davis, member of the organ class of Miss Eda E. Bartholomew, will give her organ certificate recital Friday evening, June 20, at 8 o'clock, Harris Street Presbyterian Church. Mr. Lucius Duncan, violinist, will assist. The public is invited to attend.

The program for the evening follows:

1. Doric Toccata, D minor, J. S. Bach.
2. Abeud-ruhe, Rheinberger.
   Benediction Nuptiale, Dubois.
   "On Wings of Song," Mendelssohn.
3. Violin, Souvenier de Moscow, Wieniaswski.
4. Sonata, D minor, Op. 61, No. 4, Guilmant.
5. Violin, Ave Maria, Schubert-Wiekling.
   Souvenier, Drdla.
6. Minister March (Lohengrin), Wagner.
   Scherzo-Symphonic, Russell King Miller.

Mr. and Mrs. Adair Entertain.

Mr. and Mrs. Forrest Adair entertained a number of friends at a swimming party Tuesday evening, in honor of Misses Marion Goldsmith and Ruth Stallings, who leave Wednesday night with Mrs. L. T. Stallings for Atlantic Beach.

After swimming in the pool in the rear of the Adair residence, an informal supper was served indoors. Vari-colored garden flowers adorned the house, and the table in the dining room was elaborately decorated with pink sweetpeas. Mrs. Adair and her daughter, Mrs. Robert Gregg, both wore white lingerie gowns.

Lawn Party Postponed.

The lawn party which was to be held by St. Mary's Guild, Church of the Incarnation, has been postponed indefinitely on account of the death of Mrs. C. J. Hamper.

For Mr. and Mrs. Fitch.

Mr. and Mrs. James Briggs Fitch, who returned home Tuesday afternoon, after spending their honeymoon in Old Point Comfort, Richmond and other points in Virginia, were entertained informally at dinner Tuesday evening by Mrs. Fitch's parents, Mr. and Mrs. John Wilson Varnell.

The table was decorated in garden flowers, the party including Mr. and Mrs. Varnell, Mr. and Mrs. Fitch, Mr. and Mrs. John B. Askew and John B. Askew, Jr., Mr. and Mrs. Briggs Felton, of Lancaster, N. H., and Mr. and Mrs. John D. Varnell.

Mr. and Mrs. Fitch are at home at the Georgian Terrace.

Party for Visitors.

Miss Lula Gachet will give a swimming party Thursday morning for Misses Caroline and Katherine Vickers and Ora Miles, of West Point, who will be her guests for a short visit.

DIES PICKING WIFE'S COFFIN.

NEW YORK, June 18.—While choosing a coffin for his wife, who had died earlier in the day, R. L. Douglass dropped dead as he pointed to an illustration of a double casket.

Miss Frances Long

Spending the summer in Atlanta with her brother, M. A. Long, at No. 9 Prospect Place. Miss Long and her mother, Mrs. J. J. Long, who is also here for the summer will return to their home in Tyler, Tex., early in the fall.



PERSONALS

Mrs. W. A. Culver left last week for New York to visit her son.

Mrs. George Varden has as her guest her aunt, Miss Ella Carey, of LaGrange.

Mr. and Mrs. George Caldwell Speir will motor to Macon Sunday with a party of friends.

Miss Stella Greer, of Anniston, Ala., is a guest of her aunt, Mrs. F. P. Heifner, in West End.

Mrs. W. N. Gachet, W. N. Gachet, Jr., and Miss Ella Gachet, of West Point, have returned home, after visiting Miss Lula Gachet.

Mr. S. A. Orr and Mrs. Lane Mitchell and son, Lane, Jr., of Atlanta, are visiting the family of W. B. Orr at Danville, Va.

Mr. A. Jacobus, Miss Pearl Jacobus and Mr. Henry Jacobus leave Thursday for St. Louis, to remain until September.

Mr. and Mrs. H. Rosenthal and son, Louis, of Memphis, Tenn., are guests of Mr. and Mrs. Ben Rosenthal and Mr. and Mrs. H. C. Sommer at 451 Washington Street.

Mr. Hudson Jenkins, of Hogansville, has been the guest of his sister, Mrs. J. W. Childress, at 289 North Jackson Street, for the past week.

Mrs. Clarence Mason, Misses Lucile and Dorothy Mason and Master Clarence Mason, Jr., of Charlotte, N. C., are guests of Mrs. Mason's parents, Mr. and Mrs. Thomas A. Capps, on North Boulevard.

Mrs. John T. Still and Miss Georgina Still left Tuesday for Detroit to visit for a few days before going to the lake district of Northern Ontario to spend the summer.

Mrs. Homer McAfee entertained informally Monday evening for Mrs. M. G. Bates, of Oklahoma, and her daughter, Margaret, who left Wednesday for a visit to Chattanooga before returning home.

Mrs. L. Z. Rosser returned home Wednesday morning, after a delightful visit to Mrs. Harry Mantle in Elizabethtown, Ky. Miss Ruth Rosser, who accompanied her mother, will remain for two weeks longer with Mrs. Mantle. Among the many pleasures of Mrs. Rosser's stay was a motor trip to Louisville. A series of motor trips and informal parties have been planned for Miss Rosser during the remainder of her visit.

Eugenics Course at Harvard Next Year

BOSTON, June 18.—Harvard's course in personal hygiene is to be a course in eugenics next year. Professor W. E. Castle asked for suggestions as to how the course might be improved.

"Devote it to a study of eugenics, the science of proper marriage," advised the students, and Professor Castle soon after announced that this would be done.

Nearly everybody in Atlanta reads The Sunday American. YOUR advertisement in the next issue will sell goods. Try it!

SOCIETY TO DANCE FOR PRISON FUND

Women Plan to Raise Permanent Sum To Be Used to Aid All Released Men.

Prominent society women of Atlanta will give a dance next Tuesday night at Lakewood for the United States Prison relief fund, established for the men who are released from the Federal Prison.

The dance, according to those who are interested in the matter, is only the first of a series of social functions which will be given from time to time for the benefit fund for the released men who are now turned adrift in the world without means of support for themselves and families.

The promoters of the project want to make good citizens of them, they say, and all that is necessary for this is a little financial start. It is for this purpose that the relief fund will be raised. Between $4,000 and $5,000 will be raised, it is said, and deposited in a local bank as a permanent fund.

Busch Gives Fiancee Chain of Diamonds

ST. LOUIS, June 18.—Interest in the announced engagement of Mrs. Florence Parker Lambert to Adolphus Busch 3d was increased by rumors that they had been married. Mrs. August A. Busch denied the rumor.

Friends of the prospective bride have been given a glimpse of what is said to be the most magnificent chain of diamonds ever seen in St. Louis, an engagement gift from her fiance. The chain is long enough to reach around the neck of its owner and extend half-way down to her waist.

10-Day Tabernacle Revival Is Started

Dr. W. R. Riley, of Minneapolis, the pastor evangelist, began a special series of ten days' meetings at the Baptist Tabernacle Tuesday night.

Dr. Riley has held meetings in most of the Southern cities. He was in Atlanta a little over a year ago, holding meetings in the First Baptist Church. When Dr. Broughton left the Tabernacle he delivered the farewell address and he had a part in the reception at Christ Church that welcomed Dr. Broughton as pastor there.

BETTER HALF TO MEET.

Better Half Division 21, G. I. A. to B. of L. E., will hold its regular meeting Thursday, June 19, at 2:30 p. m., in Knights of Pythias Hall, Kiser Building.

CALLAWAY ELECTED.

T. C. Callaway, well-known piano man, was elected treasurer of the Cleveland-Manning Piano Company at a called meeting of the board of directors. Mr. Callaway has a large number of friends in Atlanta and over the State who will be pleased to hear of his new position.

Do you know that you can take off fat or put it on in your bath tub? A Berlin professor tells you how to do this in The Sunday American. It is a sort of an electric bath that is worth knowing about. Exclusive in THE SUNDAY AMERICAN.

STODDARDIZE

Your Palm Beach Suits!

BE SURE to have ALL your clothes STODDARDIZED—because the STODDARD process is "talked about" as the BEST—because it IS the BEST.

One of our specialties, is Dry Cleaning Men's Palm Beach Cloth Suits!

A Wagon for a Phone Call

We pay Charges (one way) on Out-of-Town Orders of $2 or more.

Stoddard 126 Peachtree Street, Bell Phone, Ivy 43, Atlanta Phone 43 — Dixie's Greatest Dry Cleaner and Dyer

KEELY COMPANY

PRETTY & PICTURESQUE PARASOL NOVELTIES

$1.98 Is the figure in a one-price sale of Novel Parasols



A sale of fine Parasols at $1.98 for choice WORTH DOUBLE

This Season's Greatest Hit

---is the novelty and character of the Parasol output.

Fashion and the Parasol makers have conspired to make this the greatest Sunshade Season in the History of Dress.

As it is now, a Parasol of beauty and character is as necessary to the completion of one's toilet as her hat and shoes.

Fortunately for you, and for us, we are in a position to offer, for the next few days, a line of Parasols at

Cup Shapes, India Shapes, Princess Shapes — $1.98 — Palm Shapes, Pagoda Shapes, Canopy Shapes

You can come to this sale and match your costume. Parasols in All White, All Black, Nell Rose, Pink, Blue, Lavender, Green, Tan, Gold and every tint that forms becomingness for the face.

We are unusually strong in the three popular shades--Emerald Green, Nell Rose and the Vatican Red.

To describe handles, sticks and tassels, ruffles, etc., would take a page.

You can come here secure in the sense that the parasol you buy will be

Correct!
Stylish!
and
Under Value!

Keely Company



It Wins

its way by service

L. C. Smith & Bros. Typewriter

(Ball Bearing—Long Wearing)

In buying a typewriter you want a satisfactory answer to three questions:

What will it do for me?
How well will it do it?
How long will it do it?

By answering these queries with the needs of the typewriter owner and user in mind, the L. C. Smith & Bros. Typewriter Company has attained the front rank in the typewriter field.

Some people think that a *typewriter* is a *typewriter* and that is all there is to it. Machines may look alike but there is a lot of difference in efficiency.

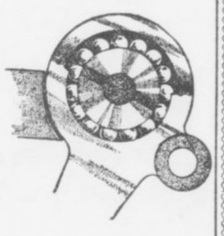

The new Model Five is built not only for straight correspondence but for tabulating, billing and in fact for every service needed in the average business.

Its ball bearings at all points where friction develops through action, permit close adjustment and insure correct and accurate typewriting.

We would like the opportunity to tell you more about it. Write for free book of our new Model Five.

L. C. SMITH & BROS. TYPEWRITER CO.

Head Office for Domestic and Foreign Business: SYRACUSE, N. Y., U. S. A. *Branches in all Principal Cities.*

121 N. Pryor St., Atlanta, Ga.

Keely Company

3rd Floor Attractions

Curtain Nets 1/3 Underpriced

Our New York organization has just secured 110 pieces Curtain Nets from a prominent jobber at clearance prices. These were bought 1-3 under value, and will be transferred to you to-morrow at similar little pricings.

at 17 1/2c yd. { Lace Nets easily worth 25c. You'll like their lacy designs.

at 25c yd. { Ecru Nets, 35c and 40c values. Lace designs and French motifs.

at 35c yd. { Shadow Lace effects, worth 50c. These are beautiful reproductions of the English.

at 50c yd. { French and Filet Nets you'd expect to pay 75c. Novel in design and pattern.

Thursday will be a rare occasion for the purchaser of *Curtain Nets*---3rd Floor.

Keely Company

THE GEORGIAN'S MAGAZINE PAGE

Little Bobbie's Pa

By WILLIAM F. KIRK.

MRS. FINK is cumming up to the house tonite, sed Ma. I want you to be nice to her, my deer husband, bekaus she was like a older sister to me wen I went to skool. I haven't seen her for yeers until I ran into her yesterday down town & of course I asked her to cum up to the house & bring her husband along.

I can close my eyes, Pa sed, & see the kind of woman she is & the kind of a husband she has got. "Bring her husband along," Pa sed. In other words, he goes whare she wants to talk him. I bet he wares a thirteen collar, Pa sed.

Thare you go, sed Ma, starting in to find fault with a person you have nevver saw. What if he does ware a thirteen collar. Thare have been a lot of grate men with small necks. A fat neck is no sine of grateness, any moar than a fat head wud be, sed Ma. Now for hevvens saik at least try to be nice to them until you see sumthing about them to find reel fault with.

Pa is rite a lot of times about things, & the minnit I seen Missus & Mister Fink I knew he was rite about them. Mister Fink was a little bit of a man & he didn't have a word to say at all. He jest sat rite down in the neerest chair & looked scared. I guess all he cud say or evver did say was to say "Here is my pay envelop, deer," onst a week.

Very Tall.

Missus Fink was tall & she had big sholders & a big chin. Her eyes was brite blue & thay snapped wen she talked. Her husband's eyes cuddent snap beekaus thay was all the time full of water.

I doant like the city, sed Missus Fink. The city is full of wickedness & greed. I wish I was back in my home town right now. I suppose you have a burglary now & then. Deer me, how I long for my own littel hoam.

Now Mary, sed Ma, you mussent yearn for home so much until we have had a chance to see this butiful city together. I will talk you & Mister Fink all over to-morrow & look at the luvly shops. But perhaps Mister Fink wuddent cair for the shops & my husband can entertain him.

Henry will go with us girls, sed Missus Fink. She sed "us girls." I think she must have been fifty years old. Yes, Henry goes whare his wife goes in this wicked city. There is going to be no devilry on his part, is there, Henry?

Mister Fink shook his hed & looked scarder than beefoar.

Henry used to be a devil among the wimmen beefoar he fell in love with me, sed Missus Fink. He nevver says much to me about his wild days, but of course I looked him up pritty careful beefoar I married him & sumtimes I feer that the old wildness will cum oaver him. Doant all you men feel that you wud like to have one more spell of devilitry, she asked Pa.

Very Bashful.

I was always kind of bashful around the ladies, sed Pa to Missus Fink. I used to blush so wen I was in thare cumpany that my red tie looked like a pink one. So you see I wuddent quite understand how Mister Fink or any other Don Juan mite feel.

Deer me, sed Missus Fink, I doant see how yure wife cud have married a man who dident know the wurld beefoar he met her. I thot it was deelightfully romantic to marry a man who had lived the pace that kills, & then reeform him as I have reeformed Henry. Doant you sumtimes yern for all the things you missed in yure erly life, she asked Pa.

Yes, sed Pa, sumtimes I think I missed a grate deal.

My deer Mary, Ma sed to Missus Fink, you mussent let my husband deeceeve you. How can you look at that noabel old Roman sitting thare, sed Ma, & imagine that he evver missed anything in his erly days. Not if it was in the saim county whare he was, sed Ma. Why, Mary, if yure husband had met my husband wen thay was both singel & tried to follow him for one week you wud nevver have had a Henry to take around with you. My husband was king of all the speed boys, Ma sed. He beelonged to the Sun Dodgers, the Knights of the Mahogany, the Brass Rail Brigade, the Society for the Prevenshun of Cruelty to Show Guris, & I doant know what all. One by one his swift frends withered up & died, sed Ma, beefoar thay was forty, & wen he stood alone & lonesome, the last of that wild crew, he got married to me, bless his deer old heart.

Then I looked from Pa to Mister Fink & Mister Fink looked litteler & tamer & moar scared than ever.

:: Informal Weddings ::

By MRS. FRANK LEARNED

Author of "The Etiquette of New York To-day."

SIMPLICITY should be the aim for a home wedding, although certain formalities are necessary for the sake of preserving dignity and order.

Assuming that a bride is to wear the traditional white bridal gown, she should wear a veil. This prerogative of veil and orange blossoms should not be discarded. She may carry a bouquet of roses, lilies of the valley or other white flowers, or she may prefer to carry a small prayer book, bound in white vellum, from which the clergyman reads the service. This book is treasured as a memento of the day.

The Four Attendants.

Two ushers, a maid of honor and a best man would be the attendants at a simple wedding.

A room is reserved where the clergyman may prepare for the ceremony. He does not appear until the bridal procession is ready to form, nor does the bride's father appear until he comes in escorting the bride for the ceremony.

The bride's mother receives the guests.

Six young girls may hold white ribbons to form an aisle through which the bridal procession advances. Two stand at the doorway of the room, two stand midway up the aisle; two others walk forward carrying the ribbons and politely asking guests to separate in groups on each side.

The wedding music from "Lohengrin" may be played by musicians, or a good pianist, when the bridal procession enters, but music during the ceremony detracts from the solemnity of the occasion.

The clergyman enters first. Then comes the bridegroom with his best man. They take their places facing guests, the bridegroom at the left of the clergyman, slightly in advance; the best man at his left. The two ushers then enter, followed by the maid-of-honor walking alone; then the bride leaning on her father's right arm. Arriving at the place where the ceremony will be the ushers go to right and left, but should not be on a line with the bridal group.

The maid-of-honor goes to the left of where the bride will stand. The bridegroom meets the bride, takes her hand, and they stand together before the clergyman, but not hand-in-hand. The father stands back waiting for the moment when he is to give away the bride.

Cushions may be placed on which the bride and bridegroom kneel for the blessing.

After the ceremony the clergyman congratulates the newly-married pair and moves away, and they turn to receive the good wishes of their friends. The maid-of-honor is then at the bride's right. The best man's duty is then to act as usher or make himself useful generally.

Queen Mary's Household

"THE Queen has been pleased to appoint the Countess Fortescue to be Lady of the Bedchamber, in the room of the Countess of Shaftesbury, resigned. The Queen has been pleased to appoint the Countess of Shaftesbury to be an Extra Lady of the Bedchamber."

This brief announcement in The London Gazette of April 1 calls attention to the fact that Her Majesty's interest in Court arrangements does not begin and end, as is popularly supposed, with the appointment of her personal ladies. Since King George came to the throne, Queen Mary has insisted upon superintending the details of the organization and administration of the Royal household, work which in the past was delegated to Court officials This has resulted in many alterations, particularly in regard to the number of servants employed, for Her Majesty discovered that she did not require nearly the number of servants and attendants that were formerly deemed necessary, the state maintained being much more simple than was previously the case.

Strict Economy.

The businesslike spirit that pervades the whole of the Queen's household is most striking. Everything seems to proceed there as though by clockwork, and while there is no stint, says The Ladies' Field, Her Majesty permits no waste, the strictest economy being enforced in every direction.

It appears that the Queen exercises full control over all that takes place in her name, and scarcely a letter is dispatched before it is submitted to Her Majesty for her approval. It is Mr. E. W. Wallington, the Queen's private secretary, who deals with the vast correspondence which Her Majesty receives each day, and takes her instructions concerning the replies which should be sent. The Queen devotes several hours a day to her correspondence.

Upon what may perhaps be styled the "business side" of the Queen's household, the Earl of Shaftesbury is the leading figure. He is Her Majesty's Lord Chamberlain, and to a considerable extent, his duties approximate those carried out by Lord Sandhurst in the household of the King. He is charged with the entire conduct of Her Majesty's entourage, and is responsible directly to her for its proper maintenance. All items of expenditure upon behalf of the Queen have to pass through his hands, though it is her treasurer, the Hon. A. Nelson Hood, who actually signs the cheques and sees that they are dispatched.

The Mistress of the Robes, a position now held by the Duchess of Devonshire, is really the head of the Queen's household, among the principal of her duties being the supervision of the Maids of Honor. Indeed, her former title at Court was "Mother of the Maids."

Next in order of importance among the ladies of the Queen's Court come the Ladies of the Bedchamber. These, together with the Bedchamber Women, are more generally known to-day by the designation of Ladies-in-Waiting, but the former title is more correct, and has reference to the days when these ladies were actually called upon to serve a queen at her toilet and to assist generally at her robing and disrobing every morning and night. Needless to add, this no longer forms part of their duties.

It is the Bedchamber Women who are more commonly known as the Ladies-in-Waiting, and one of these is always in attendance upon the Queen. Each of these attends Her Majesty for a fortnight at a time, wherever she may be staying, and is then relieved by the next on the list, the change usually taking place upon a Monday. These ladies, though nominally selected by the Mistress of the Robes, are really chosen by the Queen in person from the ranks of her intimate friends.

Bridal Flour.

"I wish to complain," said the newly married wife hotly, "about the flour you sold me. It was tough."

"Tough, madam?" asked the grocer.

"Yes, tough. I made a cake with it, and my husband could hardly cut it."

Beauty Secrets of Beautiful Women

A Talk With Fritzi Scheff, the Dainty Comedienne



Fritzi Scheff in a Characteristic Pose.

By LILLIAN LAUFFERTY.

MISS FRITZI SCHEFF is the true Viennese—chic, like the Parisienne; animated, like the "belle Americaine," and piquant and expressive of face and body in a way that she assures me is a true Viennese heritage.

"I know that I am the Austrian type," said the prima donna, "and, however much I admire my charming American sisters, I do not try to imitate them. I am myself, absolutely, all the time. In fact, I keep right on the job of preserving my own personality."

The bit of American slang fell with airy lightness from her lips—most women become cheapened a bit when they express themselves in the argot of the streets, but there is an archness, a grace to all that Miss Scheff says and does that makes even slang piquant when she uses it.

"Environment and clothes play such an important part in helping an actress keep her own personality—probably they are even more important in keeping a woman her own true womanly self," went on Miss Scheff.

Would Have Flowers.

"Look! Isn't this more like a boudoir than a stage dressing room? I spend about three hours here every day, and, if it is pretty and comfortable, I go out to my audience in a nice, rose-hued frame of mind to match my rose-colored brocade draperies.

"Do you know if I had to live in a tenement and I had to do without everything else, I would still have about half a dozen flowers to care for. They would keep my mind off the dirt and gloom surrounding me, and would give me something pretty to live up to. And if I could not live in the country, I would go out of doors and rest my tired eyes on growing, green things whenever I could. IF YOUR EYES ARE TIRED FROM LOOKING SADLY ON UGLY THINGS, HOW CAN THEY BE BRIGHT?

"But beauty pure and simple is such a poor and simple thing—you see so many beauties who don't know a thing about using it. Beauty has to be properly set and carefully guarded. I know a little about guarding such share of beauty as it has pleased the good fairies to give me—that little is to live out of doors all you can—DON'T DRINK, AND DON'T CONSIDER EATING AS A VERY IMPORTANT PLEASURE. I am careful about what I eat, and not eating too much of it, in the interest of my voice, but it is just as important to eat sensibly and sparingly if you want a good figure.

"Oh, about figures—if only women would not make them over every year to suit the fashion—big waist, little waist, short waist, long waist, Do you know, I think Providence knew more about the feminine form than any 'maison des modes' that ever changed the height of the waistline to make women keep buying a new supply of clothes!

"I design my own clothes; and some of my prettiest dresses—or, at least, those that seem to please my public most—stay in the stage of a lining and a piece of goods for long hours while I try and try for line and color effects. LINES THAT SUIT YOUR FIGURE INSTEAD OF JUST THE MODE, AND COLORS THAT HARMONIZE WITH ONE ANOTHER AND THE WEARER WILL MAKE YOU A WELL-DRESSED INDIVIDUAL, INSTEAD OF JUST A DRESSMAKER'S MANNIKIN. And the tiniest details count."

"Well, if we all had figures and artistic ability like yours——" I began.

Have To Be True.

"You have to be true to what you want. I lead such a simple life outside the theater—I am home so much darning stockings and overlooking linens, for I can not sing well if I am tired. I owe something of myself to my friends, and more to my audience—so I can not just go and enjoy myself any way I happen to fancy—for I might use myself all up and have nothing left to give."

And the star's merry smile twinkled across her expressive face—for beside beauty of face and figure, a magnetic personality and power to act, to think and to feel, artistic Fritzi Scheff possesses the greatest first aids to the beauty that charms and holds—a delightfully versatile mind and a real sense of humor.

Up-to-Date Jokes

A certain August Mayer, who owned a saloon whose license expired on May 1, thus wittily announced the fact on his sognboard:

"The first of May will be the last of August."

* * *

Bobby—Dad, what is a mutual friend?

Mr. Fogg—He is generally one who makes it his business to see that you don't miss hearing the nasty things your neighbors say about you.

* * *

"Fweddy, why don't you let your moustache grow?"

"Why don't I let it? Good heavens, deah boy, I do, but it won't!"

* * *

He: "Some tunes quite carry me away."

She: "Only tell me one, and I will play it with great pleasure."

At Fountains & Elsewhere Ask for

"HORLICK'S"

The Original and Genuine

MALTED MILK

The Food-drink for All Ages

At restaurants, hotels, and fountains. Delicious, invigorating and sustaining.

Keep it on your sideboard at home. Don't travel without it.

A quick lunch prepared in a minute

Take no imitation. Just say "HORLICK'S"

Not in Any Milk Trust

KODAKS

"The Best Finishing and Enlarging That Can Be Produced." Eastman Films and complete stock amateur supplies. Ice for out-of-town customers. Send for Catalog and Price List.

A. K. HAWKES CO. KODAK DEP'T.

14 Whitehall St., Atlanta, Ga.

OCEAN VIEW HOTEL

PABLO BEACH, FLA.

10-hour ride from Atlanta, 17 miles from Jacksonville, Fla. Most accessible and best beach resort for Atlantans or Georgians. American plan. Reasonable rates.

THE TRIPLE TIE

A Story for Baseball Fans That Will Interest Every Lover of the National Game

By A. H. C. MITCHELL.

Copyright, 1913, by International News Service.

TO-DAY'S INSTALLMENT.

"Hello, Judge Barbee? This is Gordon. Judge, I have a most important commission for you. To-morrow morning, as soon as you go downtown, I wish you would buy for me the finest diamond ring there is in Atlanta.——Yes, Judge, you have guessed it.——No, Judge, I can't tell you that until I have the young lady's permission. But if you think hard you can come pretty near naming her. I will write to you as soon as I have the proper consent to do so. Please don't say a word about it to anyone. Go to the best jeweler's. Of course you will not get the largest stone by any means, but I want the best stone there is in Atlanta. You know, it doesn't make a particle of difference as to the cost. Send it up by express addressed to Stephen Jackson and be sure not to use my name in any way.——Thank you for your good wishes and thank you for your trouble in the matter.——No, I can't say when I will be in Atlanta. It is all up to Her Highness. She is the commander-in-chief now, you know.——Thank you a thousand times. Good-by."

Gordon had a mighty hard time trying to amuse himself until bedtime. He tried everything on the calendar, but the things that gave him pleasure in the solitary years he had spent in the mountains no longer seemed to suit. At last he picked up a newspaper and through force of long habit turned to the baseball news.

"Poor old Red Sox," he said aloud. "Wallowing around in the second division. But they're not out of the race by any means. I would kind of like to get in the game at that. Maybe I could help some. Everybody says I could."

He threw the paper down and walked aimlessly around the room with his hands in his pockets.

"Gordon, old boy, you're talking foolish," he continued. "You've got enough on your hands to keep you busy for awhile. But the trouble of it is you can't be with her all the time and the hours you can't be with her will drive you crazy. The Red Sox can go to blazes, eh, Gordon? You bet your life they can."

Could Hardly Sleep.

His thoughts flitted from baseball to something nearer his heart. He could hardly sleep that night from happiness.

Gordon dispatched his breakfast in frantic haste next morning, after which he supervised the gathering of the most gorgeous collection of roses ever seen in the State of Georgia. He dispatched the flowers to Mildred by Steve and then impatiently awaited the colored boy's return.

"What did she say?" demanded Gordon of the boy when he appeared.

"She done ask who sent 'em."

"What did you tell her?"

"Ah done tol' her Mr. Bud sent 'em."

"Yes, yes; and then what did she say?"

"She say is mah name Steve, an' Ah tol' her 'Yessum,' and den she say fo' me to call you Mr. Bud no mo,' an' dat Ah mus' call you Mr. Gordon." The negro lad rolled up his eyes and grinned.

"Well, what then?"

"Ah, jes' said 'Yessum,' Mr. Bud.

"Whatever that young lady tells you to do, you do; understand that, Steve. If she told you to call me Mr. Gordon, you call me Mr. Gordon; understand that?"

"Yessuh, Mr. Gordon."

"Now bring me my new car, and be quick about it."

"Yessuh, Mr. Gordon, an' she say—"

"Don't say 'she' when you are speaking of that young lady. Call her Miss Mildred."

"Yessuh, Mr. Gordon, Mis' Mildred she say you all can come anytime. Mis' Mildred done rode back t' de main road in dishyere car."

"She did!" exclaimed Gordon. "Why didn't you tell me so in the first place. Get that other car in a hurry;" he thundered, clapping his hands. The distance between Gordon's home and the Deery bungalow is just short of seven miles, reckoning the curves in the road. Gordon covered the distance in less than nine minutes. Mildred was waiting for him at the point where a road turned off to her house. Gordon jumped out of the car and before it came to a full stop had her in his strong arms.

"What do you think of me, Gordon?" she asked demurely. "Couldn't wait till you came; simply had to come here and meet you."

"What do I think of you? I haven't adjectives enough in my vocabulary to tell you, Mildred."

"Good joke on Elmer. I sneaked off with Steve while he was carrying those lovely flowers in the house. Elmer thinks we are keeping a secret from him."

"Well, we are, aren't we, Honeybunch?"

"We certainly are, Gordon. I called up my mother on the telephone last night."

"Did you tell her?"

"Not over the telephone, dear. But she's coming up right away."

"Can't I have you for a day or two all alone?"

"Of course you can; she won't be here for a day or two. But don't you think mother is a dear?

"I should. I've got to go carefully in this matter. I don't believe dad likes you."

"Why not, Mildred; what have I ever done?"

"Well, of course, I am the one to blame for that time on the ball field, but Dad blames you for it all."

"I can fix that in about two minutes."

"Don't be too sure of that."

"What makes you think he doesn't like me?"

"Oh, I can tell. He has been just as nice as pie to me ever since that happened; he can't do enough to please me, but he has never mentioned your name since then."

They had entered the automobile and were riding slowly along the road in the direction of Pew Creek. There was silence between them for a time after Mildred's last remark. Finally she added:

"And there's another reason, I think."

"What in the world can it be?" replied Gordon, troubled in his mind.

There was another pause and then Mildred turned her face to his with a smile.

"Gordon," she said, "do you want to talk business with me?"

"Of course I do," he laughed. "I want to talk business whenever you want to talk business with me. What you want to talk about is just what I want to talk about."

"That is real nice of you. All right, we'll talk business. Now this is serious, you understand."

"I understand. What is your proposition? I am listening," replied Gordon, with a grin.

"Don't smile, please. Er—let me see; how will I start these negotiations? Oh, yes, I know. Er—do you care to sell your property up here?"

Gordon shot a swift glance at his companion and grew serious.

"Why, I had never thought of selling it," he replied. "Do you want me to sell it?"

To Be Continued To-morrow.

$250 in Prizes for Best Solution of "The Triple Tie"

YOU read the twenty-six installments of the great baseball mystery story of "The Triple Tie" and now you have a fair idea of the simplicity of the offer The Georgian makes—how you may win $100 by working out the solution of the mystery as nearly as its author, A. H. C. Mitchell, has done as you can.

Mr. Mitchell has written the last chapter, but his copy is sealed up in a vault at the American National Bank. When all but this final chapter has been printed, The Georgian readers will be asked to submit to three competent judges, none of them connected with this newspaper, their version of what the grand denouement should be.

To the person who most closely approximates Mr. Mitchell's final chapter $100 will be awarded. Other prizes, making the total prize list $250, also will be distributed.

Here is the list of the awards:

No. 1	$100
No. 2	$50
No. 3	$25
No. 4	$15
Nos. 5 to 16, each	5

Read the 27th installment of the great mystery story and you will not need to be urged to read the succeeding chapters. The story will grip you. As you read, try to follow the author's channel of thought and when the time comes for you to sit down and write that final chapter, be ready to win one of the big cash prizes in The Georgian's great offer.

EXCURSION

From Atlanta, Carrollton, Forsyth and Intermediate Points to

TYBEE

Atlantic Beach

Jacksonville and Tampa

JUNE 20, '13

TYBEE, ATLANTIC BEACH & JACKSONVILLE, 6 Days Limit, $6.00

TAMPA $8.00, 8 Days Limit

Coaches and Sleeping Cars Reserve Berths in Advance

For Further Particulars, Ask NEAREST TICKET AGENT or W. H. FOGG, District Passenger Agt. ATLANTA, GA.

Central of Georgia Railway

THE Ice-Kist Crankless Freezer



Just pack it—that's all! The freezer will do the rest. No crank to turn—no hard work—no dasher to clean—no glass to break—no hoops to fall off.

Be Wise! Make Your Own Ice Cream

Of course, you know that home-made ice creams, sherbets or ices are superior from every viewpoint. They are always sweet, pure and wholesome; there is a flavor and genuine goodness about them that is not found in the general run of factory products. Besides that, when you make your own preparations you know that the ingredients are always pure, and that the can is clean and sanitary. The main reason why ice cream is made in but comparatively few homes, is the work and bother connected with the old-fashioned crank freezer. That is one reason why the arrival of



The 'Ice-Kist' Crankless Freezer

will be hailed with delight by every one who is fond of ice creams, etc., because it eliminates the tedious turning of the crank entirely, and produces creams, sherbets and ices that will make your mouth water. That is one reason, but there are many others.

DON'T YOU KNOW that the enjoyment of a dish largely depends upon the manner in which it is served? Could you imagine a daintier and more appetizing manner of serving ice creams than provided for by the "Ice-Kist?"

Write us to-day for our beautifully illustrated booklet, telling all about the freezer; it is ABSOLUTELY FREE—and receive our free trial offer.

WESTERN MERCHANDISE & SUPPLY CO.

326 W. MADISON ST., CHICAGO, ILL.

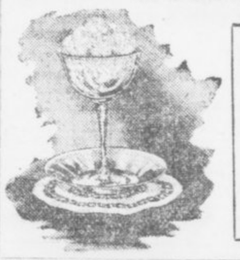

COUPON

Western Merchandise and Supply Co., 326 W. Madison St., Chicago, Ill.

Please send your beautifully illustrated booklet and free trial offer of the "Ice-Kist" Freezer.

Name .....

Address .....

THE GEORGIAN'S MAGAZINE PAGE

Advice to the Lovelorn

By BEATRICE FAIRFAX.

NOT IF YOU RESPECT HER.

DEAR MISS FAIRFAX:
I am eighteen and have been flirting with a young lady about the same age. I would like to know if it would be proper for me to make an appointment? She seems also to care for me because she always flirts more and more.
G. Z.

If you respect her you will cease flirting and seek an introduction. Treat her as you would wish a sister to be treated.

CERTAINLY NOT.

DEAR MISS FAIRFAX:
I am keeping company with a gentleman of whom I think a great deal, and who is one year my senior. We have kept company for six months, and he always took a great deal of interest in me, but it seems that when my sister is with us he pays all his attention to her.
Would you kindly advise me whether or not to give him up? M.

I am sure you are a little jealous. If he preferred your sister, he would make an effort to be with her, instead of giving all his time to you.
Don't torment yourself needlessly.

Items of Interest

Polo in motor cars, which has already "caught on" in America, will be seen in England shortly. The cars will be of brilliant coloring—red, yellow and blue chassis and white wheels. A big iron hoop stretched from front to back takes off the vibration when they are overturned, and preserves the engines. There will be relief and equipment cars and ambulance wagons on the field, and they will be needed, too, for the players engage in the game in no half-hearted manner. They make excited mile-a-minute dashes for the ball, and smash-ups are inevitable.

A Russian engineer has offered to instal in the Duma an apparatus of his invention which is designed, by the mere pressure of a button, to render it impossible for any deputy to rise to his feet. In this way he claims that all demonstrations and unseemly scenes can be prevented. Mr. Rodzianko, the President of the Duma, submitted the offer for the consideration of the Presidential Board. The latter, however, was of the opinion that the Duma could dispense with such an appliance.

Among civilized nations 4 per cent of the men and 1 per cent of the women are color-blind. The Chinese are the only people free from color-blindness.

England eats six hundred tons of oysters a year, Germany three hundred and fifty tons, Holland one hundred and sixty tons.

The nightingale's song may be heard at a distance of a mile on a calm night.

Quicksilver mining is the worst occupation known for decaying the teeth.

Most spiders have eight eyes, though a few species possess only six.

Nothing Doing.

Hubby returned home rather late—well after midnight, to be precise—and, as often happens in such cases, wifey, though abed, was not asleep.
In consequence, breakfast that morning was a gloomy, silent meal. In vain hubby strove to clear the air, and by ill-timed levity to dispel the atmosphere of constraint which hung heavily everywhere.
"A penny for your thoughts, my love!" he ventured presently.
The lady thus addressed stared at him grimly.
"For two," she retorted, "I'd say exactly what I thought of you!"
Hubby made no effort to raise the bidding.

The Getaway

(Or, "Everybody's Marrying in June")

BY NELL BRINKLEY

Copyright, 1913, International News Service.

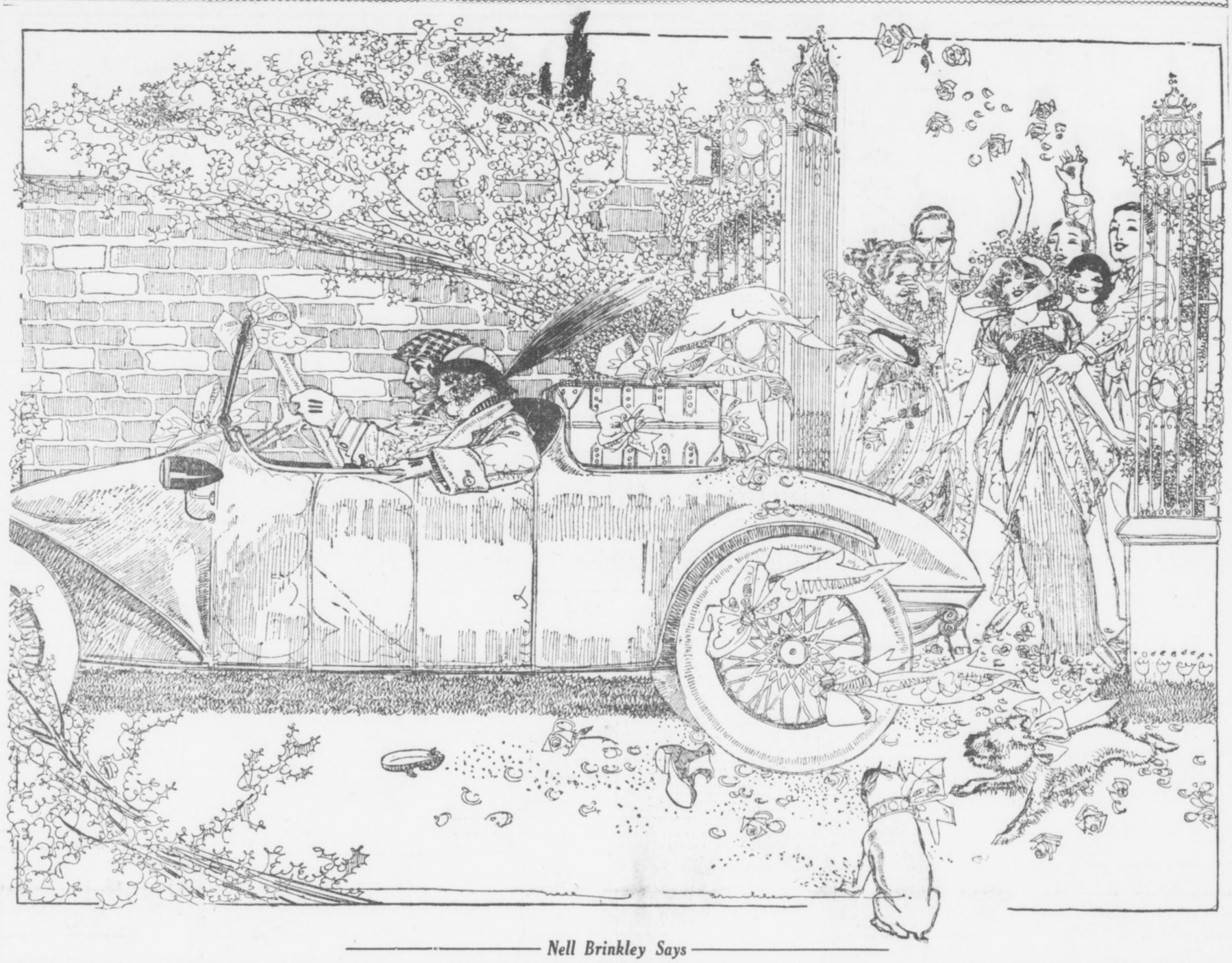

Nell Brinkley Says

MY chum and I sat on the floor. I was searching the sky, my memory, my vacation in California, my own head, which contains some astonishing things, but is sometimes woefully blank, for ideas. My chum's brown—goldy-brown—head was bended over a gown of her own manufacture that billowed and puffed like cream over her lap and on to the floor. For, let me tell you, she has a marvellous pair of fingers that make a reality, a thing that can be *worn*, out of the frock-fancies that I can draw on paper and can never wear. I reckon you would call that "making dreams come true."

"What," quoth I, "do they do in JUNE?" I meant what sport do the Bettys and Billys chase hardest in the MONTH-OF-THE-FIRST-WARM-SUN.

My chum dreamily put a "chicken's head" on the end of her thread.

"Why, they get MARRIED," ventured she, softly, putting her tapered finger squarely on the truth of the matter—as an outsider who isn't used to getting up ideas most always does when you let them in on story and picture making!

I *crowed!*—so here they are, they neither golf nor tennis, they neither swim nor drive the slender green canoe through stilly waters, they neither polo nor motor boat—none of these things do they play the hardest in June—but they do go in for one form of strenuous athletics—a long race—a race with a tears-and-laughter getaway—a flower-and-old-shoe-and-rice getaway! And the race is run in pairs—and each one falls or stands by the work of the other. For you win no prize for success in the race if one of the pair is weak-kneed and falls by the wayside—no matter how game and splendid the other running mate is.

What do they do in June? "Why, they MARRY!"

Daysey Mayme And Her Folks

By FRANCES L. GARSIDE.

TO one who habitually projects one's soul into the occult, seeking a solution of all that is dark and mysterious, life is as full of problems as a seamstress' mouth is full of pins.

And these problems are of such a diverse nature that there never were enough women's clubs to solve them. Though they meet twice a day and never see home, husbands or children in their noble effort to uplift the world to a higher plane of understanding, they can never keep abreast of the questions that spring up like dandelions in their path.

"We must come to the aid of the women," thundered Lysander John Appleton to the two fat pillow cushions that faced him when he sat in his den one evening. "We men must shirk our burden of the uplift no longer!"

Mrs. Appleton was at that moment delivering an address on "The Renaissance of the Bustle; Shall We Let It Come Back?" at the Fine Arts Club, and her daughter, Daysey Mayme, was reading a paper on "How to Get the Baby to Sleep Without Disturbing the Fundamental Actions of Its Brain Cells" before a mothers' club, and Lysander John realized that their hands were full.

A New Club.

"We will organize the Pillow Cushion Club," he said, addressing his audience, "and relieve our wives and mothers of the load of problems that their love for humanity has laid on their shoulders.

"Here are a few questions I will, with your approval, ask my own sex to settle. It is time we did something more than earn the living and pay the bills.

"Is civilization making such strides that some day we will hear of cannibals cooking a missionary in a chafing dish?

"When a woman falls down steps, should the men rush to her assistance or look the other way?

"When a flea gets off a dog and onto a man, does he ever become reunited with his family?

"Who is the wiser—the workman who does his work conscientiously or the lazy and incompetent workman who holds his place by flattery?

"Is Nemesis necessarily a female, or does the word apply to either sex?

The Fly.

"If a fly lights on a woman's face, should her husband swat it then and there? Which is for her best good—to let the fly stay on her face and scatter typhoid germs all over her countenance or swat it so hard that perchance the blow will knock the dear woman down?"

Lysander John wiped his brow, and looked searchingly at the pillow cushions. Overstuffed, just like fat societq ladies, they returned his gaze with such blank expressions that he had the feeling that he had been addressing a millionaires' wives' club, and felt encouraged.

"We will take up equally vital issues at our next meeting," he said, bowing his head in dismissal.

A Generous Judge.

Lord Blackburn was one of the most conscientious men that ever meted out justice on the bench. Not long after his appointment as a judge he was trying an action in which the plaintiff sought to recover damages for an injury that had caused him the loss of an eye.

The counsel for the plaintiff, dwelling on the seriousness of the injury to his client, spoke of it as blighting his career.

"I have lost the sight of an eye, Mr. ——," interposed Mr. Justice Blackburn, "and it has not blighted my career."

The jury, not unaffected by the judge's remark, awarded the plaintiff but trifling damages.

Blackburn was conscience-stricken. He thought it over, and the next day he sent the plaintiff a check for $250.

WOMAN TOOK FRIEND'S ADVICE

And Found Health in Lydia E. Pinkham's Vegetable Compound.



Windom, Kansas.—"I had a displacement which caused bladder trouble and I was so miserable I didn't know what to do. I suffered from bearing down pains, my eyes hurt me, I was nervous, dizzy and irregular and had female weakness. I spent money on doctors but got worse all the time.

"A friend told me about the Pinkham remedies and I took Lydia E. Pinkham's Vegetable Compound and was cured. I can not praise your remedies enough, for I know I never would have been well if I had not taken it."—Miss Mary A. Horner, Route No. 2, Box 41, Windom, Kansas.

Consider Well This Advice.

No woman suffering from any form of female troubles should lose hope until she has given Lydia E. Pinkham's Vegetable Compound a fair trial.

This famous remedy, the medicinal ingredients of which are derived from native roots and herbs, has for nearly forty years proved to be a most valuable tonic and invigorator of the female organism. Women everywhere bear willing testimony to the wonderful virtue of Lydia E. Pinkham's Vegetable Compound.

If you want special advice write to Lydia E. Pinkham Medicine Co. (confidential), Lynn, Mass. Your letter will be opened, read and answered by a woman and held in strict confidence.

WITHIN THE LAW

A Powerful Story of Adventure, Intrigue and Love

By MARVIN DANA, from the Play of BARNARD VEILLER

Copyright, 1913, by the H. K. Fly Company. The play "Within the Law" is copyrighted by Mr. Veiller and this novelization of it is published by his permission. The American Play Company is the sole proprietor of the exclusive rights of the representation and performance of "Within the Law" in all languages.

By MARVIN DANA from the Play by BAYARD VEILLER.

TO-DAY'S INSTALLMENT.

"I'd dearly love to have a photograph of you, Miss Helen Turner West," he said.

The speech aroused the stolid detective to a new interest.

"Helen Turner West?" he repeated, inquiringly.

"Oh, that's the name she told me," the Inspector explained, somewhat shame-facedly before this question from his inferior. Then he chuckled, for he had sense of humor sufficient to triumph even over his own discomfiture in this encounter. "And she had me winging, too!" he confessed. "Yes, I admit it." He turned to the girl admiringly. "You sure are immense, little one—immense!" He smiled somewhat more in his official manner of mastery. "And now, may I have the honor of asking you to accept the escort of Mr. Cassidy to our gallery."

Aggie sprang to her feet and regarded the Inspector with eyes in which was now no innocence, such as had beguiled him so recently from those ingenuous orbs.

A New Appreciation.

"Oh, can that stuff!" she cried, crossly. "Let's get down to business on the dot—and no frills on it! Keep to cases!"

"Now you're talking," Burke declared, with a new appreciation of the versatility of this woman—who had not been wasting her time hitherto, and had no wish to lose it now. "You can't do anything to us," Aggie declared, strongly. There remained no trace of the shrinking violet that had been Miss Helen Travers West. Now, she revealed merely the business woman engaged in a fight against the law, which was opposed definitely to her peculiar form of business.

"You can't do anything to me, and you know you can't!" she went on, with an almost convincing tranquillity of assertion. "Why, I'll be sprung inside an hour." There came a ripple of laughter that reminded the Inspector of the fashion in which he had been overcome by this woman's wiles. And she spoke with a certitude of conviction that was rather terrifying to one who had just fallen under the stress of her spells.

"Why, habeas corpus is my lawyer's middle name!"

"On the level, now," the Inspector demanded, quite unmoved by the final declarations, "when did you see Mary Turner last?"

Aggie resorted anew to her practices of deception. Her voice held the accents of unimpeachable truth, and her eyes looked unflinchingly into those of her questioner as she answered.

"Early this morning," she declared. "We slept together last night, because I had the willies. She blew the joint about half-past ten."

Burke Shook His Head.

Burke shook his head, more in sorrow than in anger.

"What's the use of your lying to me?" he remonstrated.

"What, me?" Aggie clamored, with every evidence of being deeply wounded by the charge against her veracity. "Oh, I wouldn't do anything like that—on the level! What would be the use? I couldn't fool you, Commissioner."

Burke stroked his chin sheepishly, under the influence of memories of Miss Helen Travers West.

"So help me," Aggie continued with the utmost solemnity, "Mary never left the house all night. I'd swear that's the truth on a pile of Bibles a mile high!"

"Have to be higher than that," the Inspector commented, grimly. "You see, Aggie Lynch, Mary Turner was arrested just after midnight." His voice deepened and came blustering. "Young woman, you'd better tell all you know."

"I don't know a thing!" Aggie retorted sharply. She faced the Inspector fiercely, quite unabashed by the fact that her vigorous offer to commit perjury had been of no avail.

Burke, with a quick movement, drew the pistol from his pocket and extended it toward the girl.

"How long has she owned this gun?" he said, threateningly.

Aggie showed no trace of emotion as her glance ran over the weapon.

"She didn't own it," was her firm answer.

"Oh, then it's Garson's!" Burke exclaimed.

"I don't know whose it is," Aggie replied, with an air of boredom well calculated to deceive. "I never laid eyes on it till now."

The Inspector's tone abruptly took on a somber coloring, with an underlying menace.

"English Eddie was killed with this gun last night," he said. "Now, who did it?" His broad face was sinister. "Come on now! Who did it?"

Aggie became flippant, seemingly unimpressed by the Inspector's savageness.

"How should I know?" she drawled. "What do you think I am—a fortune teller?"

"You'd better come through," Burke reiterated. Then his manner changed to wheedling. "If you're the wise kid I think you are, you will."

Aggie waxed very petulant over this insistence.

"I tell you, I don't know anything! Say, what are you trying to hand me, anyway?"

Burke scowled on the girl portentously, and shook his head.

"Now, it won't do, I tell you, Aggie Lynch. I'm wise. You listen to me." Once more his manner turned to the cajoling. "You tell me what you know, and I'll see you make a clean get-away, and I'll slip you a nice little piece of money, too."

The girl's face changed with startling swiftness. She regarded the Inspector shrewdly, a crafty glint in her eyes.

"Let me get this straight," she said. "If I tell you what I know about Mary Turner and Joe Garson, I get away?"

"Clean!" Burke ejaculated, eagerly.

"And you'll slip me some coin, too?"

"That's it!" came the hasty assurance. "Now, what do you say?"

The small figure grew tense. The delicate, childish face was suddenly distorted with rage, a rage black and venomous. The blue eyes were blazing. The voice came thin and piercing.

"I say, you're a great big stiff!" What do you think I am?" she stormed at the discomfited Inspector, while Cassidy looked on in some enjoyment at beholding his superior being worsted. Aggie wheeled on the detective. "Say, take me out of here," she cried in a voice surcharged with disgust. "I'd rather be in the cooler than here with him!"

Now Burke's tone was dangerous.

"You'll tell," he growled, 'or you'll go up the river for a stretch."

"I don't know anything," the girl retorted, spiritedly. "And, if I did, I wouldn't tell—not in a million years!" She thrust her head forward challengingly as she faced the Inspector, and her expression was resolute. "Now, then," she ended, "send me up—if you can!"

To Be Continued To-morrow.

SYNOPSIS.

Mary Turner, an orphan, employed in Edward Gilder's department store, is unjustly accused of theft and sent to prison. She is hounded by the police on her release, and finally goes to live with Joe Garson, a forger, and Aggie Lynch, a blackmailer, both of whom treat her with respect. Mary resolves to keep "within the law." She becomes the leader of a band of swindlers. Gilder's son, Dick, falls in love with her, and she marries him to be revenged on his father—and then finds that she is in love with him. Dick refuses to give her up, a demand made by his father, Mary disappears. Police Inspector Burke in an effort to aid the elder Gilder schemes to secure the arrest of Mary through "English Eddie" Griggs, a police informer. Garson plans to rob the Gilder home on a tip from Griggs. Mary hears of it and tries to prevent it, going to the Gilder home. Mary pleads with Garson to drop the robbery, and Dick enters. Garson kills Griggs when Mary corners the latter and he admits he is working for the police. Burke enters the house, a searchlight throwing its rays on the dead man's body. Mary and Dick are arrested, because Mary tells Burke that Dick shot Griggs in defense of his home. The District Attorney tries to quash the case against young Gilder. Inspector Burke obtains from Miss Helen Travers West, daughter of a prominent railroad official, a promise that she will tell something about Mary.

Now go on with the story.

Smoothest, Softest Talcum Powder Made

10¢ a box

Air-Float TALC

Borated. Delightfully Perfumed. White or Flesh Tint. Guaranteed pure by

TALCUM PUFF CO., *Miners and Manufacturers* Bush Terminal Bldg., Brooklyn, N. Y.

PURE WATER Necessary TO GOOD HEALTH

CASCADE SPRING WATER

Purest and Best Water in the South.

A Delightful Table Water

Indorsed by Physicians Everywhere.

Delivered to your home daily direct from the springs. Order by mail or telephone.

Cascade Water Co.

R. F. D. No. 1.

Phone, Atlanta 5856-A.

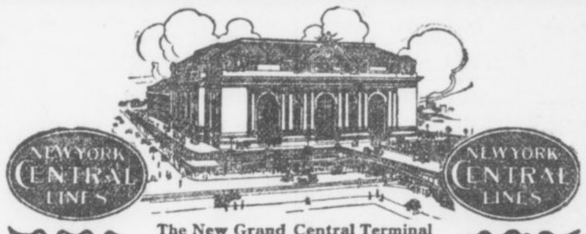

The New Grand Central Terminal New York City

Your train will arrive at this wonderful terminal, the most conveniently arranged in the world, if you use the famous

Mid-Day Limited

from Cincinnati to

New York

Leaves Cincinnati 12:10 noon Arrives New York 9:11 a. m.
Arrives Boston 11:55 a. m.

New York Central Lines

Big Four—"The Water Level Route"

Four Other Fast Trains

Leave Cincinnati	Arrive New York	Arrive Boston
8:30 a. m.	7:55 a. m.	10:40 a. m.
3:00 p. m.	3:45 p. m.	6:05 p. m.
6:05 p. m.	5:00 p. m.	8:15 p. m.
12:05 a. m.	10:10 p. m.	6:50 a. m.

Ask for a copy of our "Guide to New York City." It contains valuable and interesting information about the Metropolis. Sent on receipt of five cents in stamps. Apply to New York Central Lines Travel Bureau, 1225 La Salle Street Station.

Full particulars regarding this service and any assistance in planning your trip will be gladly furnished on application to

E. E. SMITH
Traveling Passenger Agent
ATLANTA, - GEORGIA .

CLABBY CLIMBS HIGH AMONG 158-POUNDERS

By Sol Plex.

Jimmy Clabby, gentleman, is very much in that race for the middleweight championship this morning. So is Jack Dillon. Only a few months ago few of the critics could see anybody except that well-known trio—Papke, Klaus and McGoorty. Since then Papke has lost on a foul to Klaus. Klaus has been whaled by Dillon, though not in a decision contest, and McGoorty, recently dropped a decision to Clabby in twelve rounds at Butte.

The reports received on the Butte affair puzzled fans somewhat. A study of the rounds fails to show where Clabby was entitled to the verdict, but it may be that the referee knew more about what was going on in that arena than did the correspondents. McGoorty scored two crashing knockdowns in the opening round. He must have got an awful mauling after that to make the decision a just one. Two clean upsets will offset a lot of points scored in other ways in a twelve-round set-to. Clabby did not floor Eddie in any round.

Clabby Deserves Credit.

But no credit must be taken from the Hammond flash. He proved his gameness and class beyond a question. Jimmy weighed some seven pounds less than his hard-hitting foe. Then he took a pair of awful wallops on the chin, came back, and made the referee believe he deserved the shade. That is certainly going some.

McGoorty is the big puzzle of the middleweight division. As a first-round fighter he possibly is even better than was Stanley Ketchel. But if he connects with his famous left hook in the opening period and fails to stop his man, he invariably explodes. Dave Smith and Jack Harrison sat down for him after the first punch. He also nailed Hugo Kelly when the latter was ancient. It was in the first round, too, and Hugo sat down. But he got up and the rest of the way had Eddie missing often. McGoorty lacks something in the finishing line. He can upset them, but he seldom stops them, even when they are helpless. Surely he ought to have beaten Clabby in Butte. Jim weighed but 151 and from all accounts was saved by the bell ending the first round. Yet he came right back and got an even break in the second session.

Middles Promise Action.

Jack Dillon has been trying to sign up with Papke. Clabby stated before he went North that he was willing to fight the Kewanee Thunderbolt at catchweights. That's courage, for Papke can fight in great shape at 165. Clabby has boosted himself many notches in the scramble by his win over McGoorty and with this new confidence will have to be considered right up in the running henceforth. Frank Klaus is itching to wipe out that Indianapolis defeat at Dillon's hands.

So there is prospect of plenty of action among the middles. The only trouble is that they don't travel far enough to get any place. They can't settle this old dispute, in no-decision bouts.

PRIVATE SHIP NEW PLAN FOR WORLD BALL TOUR

NEW YORK, June 18.—The latest plan for the world tour of the New York Giants and Chicago White Sox next winter is for the teams and the accompanying party to charter their own ship and go all the way around in it. The idea has been suggested to Comiskey by Ban Johnson.

The American League president has talked with steamship officials and says a vessel can be had. He thinks about 200 persons could make the trip in the special boat and says the cost per person for the trip would be reduced to about $1,200. Ban expects to go along and if he does will call the annual meeting of the American League for November so he can catch the boat.

Johnson says if the ship does go to the antipodes he will come home from China, as he does not want to be away three or four months.

COACH CUNNINGHAM TO BE LAWYER IN ATHENS

ATHENS, GA., June 18.—Coach W. A. Cunningham, who has directed Georgia's activities on the gridiron for several seasons and who is now in full charge of all athletics at the university, will become an alumnus of the Red and Black next Wednesday when he is awarded his degree as a bachelor of law. Cunningham is also an alumnus of Vanderbilt, having received his A. B. degree there several years ago. He will live in Athens and continue his connection as coach, along with his practice of law in the summer and when not actually engaged on Sanford Field.

FRANK TO TAKE PROTEST INTO COURTS OF STATE

MEMPHIS, TENN., June 18.—That Manager Frank will not abide by the decision of the league's chief executive, declaring the New Orleans-Montgomery player exchange null and void, was indicated to-day, when the New Orleans pilot announced he might institute legal proceedings as a final measure to force President Jones to fulfill his own proposition.

Frank has talked the matter over with several prominent local attorneys, who assured him that he has excellent grounds for such proceedings. It is likely that Frank will wait until the club returns home before filing the suit.

PACKEY M'FARLAND HURLS CHALLENGE AT RITCHIE

CHICAGO, June 18.—Packey McFarland, lost to the ring for several months, is ready to resume fighting and to-day hurled a challenge at Willie Ritchie, lightweight champion of the world. Ritchie's refusal to do 133 pounds ringside for Joe Rivers caused McFarland to come out of his hiding. He makes it clear that if Ritchie wants to do battle at 133 pounds four hours before ring time he can close at once. McFarland says the same challenge goes for any of the glove wielders. The stockyards Irishman has had a good rest and plans taking on matches now as fast as they come along.

GEORGIAN SPORTS COVERED by EXPERTS

Bringing Up Father

Copyright, 1913, International News Service.

By George McManus

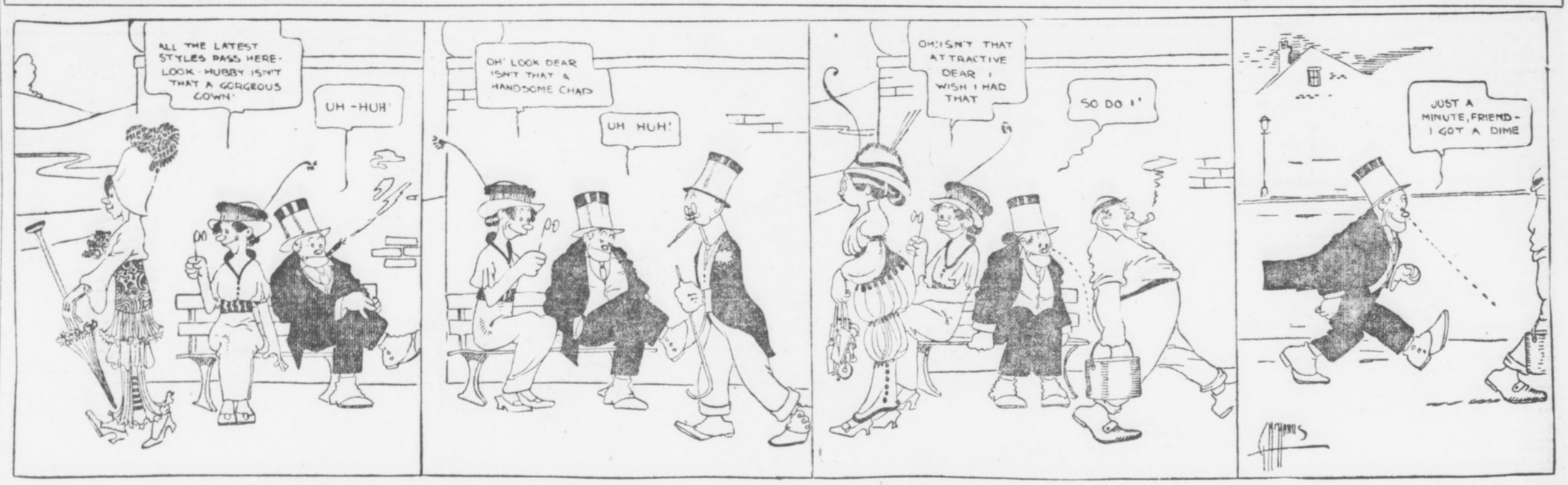

A Bit On the Side

Time and tide wait for no man, but many a geke is doing time for having taken things that were not tied.

* * *

With a few years' seasoning Otto Hess should develop into quite a pitcher.

* * *

A New Jersey man dreamed he was witnessing a baseball game and became involved in a scrap with the umpire. He awakened in a hospital. He should discard the dope and use a needle, then perhaps he may have a nightmare and dream he is witnessing the running of a derby.

* * *

Among the horses running on the Kentucky tracks this spring is White Wool. This horse also accounts for the shrinkage in certain bank rolls.

* * *

A wealthy New York man has built a fence 150 feet high around his mansion. Ten to one he's a baseball magnate.

* * *



Some fellers go tew church to git religion, while others go tew knock the choir and git a look at the Sunday-go-to-meetin' clothes the people is wearin'.

Elder Berry.

* * *

Larry Sutton, scout for the Cubs and the Dodgers, says he always makes known his presence when he is watching a player in a bush league town. He lets the player know he is there so said player can prove HE is there. Some class to the system at that.

* * *

DIPPY DEPARTMENT.

(Conducted by Miss Ura Knutt.)

Miss Knutt—At what age should a young girl marry? I am 47 and thinking seriously of matrimony.

CAUTIOUS CORINE.

It is high time you was thinking seriously of matrimony, Cor. A girl should not marry until she has reached the age of common sense, and then she won't want to.

* * *



"The dame who lives up to fashion by wearing these new fangled shoes without heels has no license to refer to a policeman as a 'flat foot.'"—Giddy Gwendolyn.

* * *

A Pittsburg man bought an auto for $4,000 and after owning it a month sold it for $4. He probably saw the first month's repair bill and decided to save his money.

* * *

Speaking of self-control, the gent who possesses this valuable faculty will refrain from laughing when the umpire gets a wallop with the ball.

EXCURSION.

Tybee, Jacksonville, Atlantic Beach, $6.00; Tampa, $8.00, round trip, June 20. Ask the Ticket Agent, Central of Georgia Railway.

Millionaire Oarsmen For Harvard and Yale Boats

Morgan and Harriman Boys Among Competitors

By L. R. Murdoch.

A tremendous fortune—hundreds of millions—is represented by the Yale and Harvard crews which will race on the Thames Friday afternoon for the aquatic supremacy of those two classic institutions. The greatest wealth is, as usual, in the Harvard boat. But the Yale crew, as well as Harvard, stands for more money, by millions and millions, than any other that ever took the water.

In next Friday's race there will be, in a way, a struggle between the Morgan and Harriman families, two of the richest in America, or in the world, for that matter. The Morgans are at Harvard; Averill Harriman at Yale.

The most of Yale's millions are in the "brainery" of the crew—that is, in the land direction of the eight. W. Averill Harriman, the young coach and manager, is one of the two future heirs of the $78,000,000 of his late father, E. H. Harriman. Payne Whitney, formerly a Yale crew captain and now one of the coaches, has a fortune estimated at $30,000,000, inherited from his father, the late William C. Whitney.

George St. John Sheffield, of Attleboro, Mass., another coach and member of the rowing committee, is reported to be a millionaire.

Crocker a Millionaire.

The only member of the rowing squad itself who is immensely rich is Billy Crocker. He is one of the heirs to the Crocker fortune of some $10,000,000 in San Franisco.

Nearly all of the Harvard oarsmen—particularly those in the first crew—are rich. Some of them are multi-millionaires or belong to multi-millionaire families. It has been heralded broadcast that the crew squad represents $45,000,000. That is away short of the mark. The Morgans alone represent about twice that. And there are many other millionaire families whose names appear in the crew list.

E. D. Morgan, Jr., is one of the heirs of his father of the same name, who is considered worth some $40,000,000. He rows on the first crew. J. S. Morgan, Jr., grandson of the late J. Pierpont Morgan, rows on the second crew. His family is supposed to be worth fully $50,000,000.

Some More Millionaires.

Harwood, Stratton and Mills are considered rich, but are not understood to be in the millionaire class. Trumbull's family is believed to count its property in seven figures. Goodale's family is rich, and Chanler's is supposed to be in the millionaire ranks. Captain Abeles and his brother, both coxswains, are believed to represent about half a million.

Young von L. Meyer's family is supposed to be worth fully $5,000,000. Gallagher, substitute coxswain, has a wealthy family.

Rival Crews Represent $200,000,000 Fortune

These figures show the estimated wealth of the families whose sons are connected with the Yale and Harvard crews, which will settle their respective university's dispute on the Thames Friday. Each crew represents more than a hundred million dollars. It is the richest collection of athletes who have ever competed in an American sporting event:

HARVARD.		YALE.	
E. D. Morgan, Jr.	$40,000,000	W. Averill Harriman	$78,000,000
J. S. Morgan	50,000,000	Payne Whitney	30,000,000
Von L. Meyer	5,000,000	G. St. J. Sheffield	1,000,000
Cutler	Millionaire	(These men are coaches and rowing committeemen.)	
Curtis Brothers	"	Billy Crocker	10,000,000
Meyer	"		
Saltonstall	"		
Carver	"		
Trumbull	"		
Chanler	"		

FOOD FOR SPORT FANS

By GEORGE E. PHAIR.

THE NATIONAL ROUGH HOUSE.

I met him coming from the baseball park
And bade him tell me tidings of the fray.
He lit his cigarette and answered:
"Hark.
The pastime came about in this here way:

FIRST INNING.

"McGluke came strolling up to bat
And Hogan swung and knocked him flat,
And up stepped little Bill McGraw
And walloped Hogan on the jaw,
And Johnson hit McGraw a clout
Which made the third and final out.

SECOND INNING.

Bill Jones stepped up and took his place
And Meyer spiked him in the face,
And Murphy walked on Meyer's brow
And got a clout from Oscar Howe.
Smith hammered Howe upon the skonce
And closed the inning for the nonce.

THIRD INNING.

Malone stepped up to hit the ball
And got a clout from Sammy Hall,
And Hall went out the same old way
When he was hit by Oswald Shea.
McInnis blackened Oswald's eye
And thereby made the score a tie—

"I crave to know who won the game,"
I cried;
"Who pitched and who produced the winning swat?"
He looked on me with pity and replied:
"Such little trifles I have clean forgot."

Mr. Tinker's fine for rough-housing may strike him in a vital spot, but it is no punishment to be prohibited from playing in Cincinnati.

WHAT'S THE USE.

A baseball magnate looked upon the blue and cloudless sky,
And as he saw the sunlit scene a tear was in his eye.
In every corner of his park the summer sunlight stole,
But every shaft of sunshine was an arrow in his soul.
And when I asked him why he wept he raised his voice to say;
"Ten thousand dollars' worth of sun and not a game to-day!"

As we go to press the pastime of cup-lifting is not encouraged on this side. Persons who dabble in the pastime of yachting should have a care.

Americans just happen to be lacking in technique in polo, in yachting, in tennis and in various other sports. The sole trouble with the Americans is that the bounders refuse to lose.

MORPHINE

Opium, Whiskey and Drug Habits treated at Home or at Sanitarium. Book on subject Free. DR. B. M. WOOLLEY, 34-N, Wicus Sanitarium, Atlanta, Georgia.

SANTAL CAPSULES MIDY

CATARRH OF THE BLADDER Relieved In 24 Hours

Each Capsule bears the name MIDY

Beware of counterfeits

IT IS COOL AND COMFORTABLE IN THE GREAT NORTH WOODS AND LAKE COUNTRY OF WISCONSIN AND NORTHERN MICHIGAN.

Hundreds of inland lakes and streams with gamey fish and delightful summer resorts equipped with all conveniences necessary for the full enjoyment of the vacation period.

The finest of fishing, bathing, boating, yachting, golfing and tennis, or you may take automobile tours through the adjacent country where the soft balsam of the pines pervades the air.

Madison, Waukesha, Lake Geneva, Milwaukee, Green Lake, Devil's Lake, Manitowish, Woodruff, Eagle River, Gogebic, and hundreds of other resorts and camping places are reached by the direct lines of the Chicago and Northwestern Railway from Chicago. Printed matter and full particulars on application to F. C. Bush, General Agent, C. and N. W. Ry., Brown-Marx Building, Birmingham, Ala.

Tennis Tourney Is Speeding Up a Bit

Some fast matches will be witnessed at the courts of the Piedmont Driving Club on Wednesday afternoon as the players in the Georgia State championship tennis tourney are being narrowed down to the best. Playing began promptly at 10:30 o'clock Wednesday, as it had been found that morning matches must be played if the tournament is to be finished this week. Men's singles and consolation singles were played at the morning meet; various other matches will be played in the afternoon.

It seems now that the fight for the championship in the men's singles has narrowed down to Thornton, the present champion, and C. Y. Smith, E. V. Carter, Jr., and B. M. Grant. One of these men will have the opportunity of meeting Thornton.

It is said that Atlanta will be represented at the Southern tennis championship tournament, which begins at New Orleans June 23, by Nat Thornton and C. Y. Smith, and they should easily carry away the honors for Atlanta.

BIG RACING BILL FOR SATURDAY; RICHARDS COPS

WHEN the Atlanta Motordrome is thrown open Saturday night for another evening of racing by electric light, the now historic duel between Jock McNeil and his J. A. P. motor and "Tex" Richards and his Indian will be resumed. They had another tilt last night, before a really brilliant audience that circled the quarter-mile track four deep, but it wasn't conclusive.

Jock's motor, which seems to be as delicate as it is fast, threw a charley-hoss in the final heat of the Georgia Sweepstakes, and Richards romped home a winner.

In the Motordrome Purse McNeil was forced to ride on a borrowed machine. Saturday night he and Richards will settle down to it in earnest to determine the best man at the track.

Richards a Big Winner.

Richards swept it clean Tuesday night in a series of races that kept the nerves of a huge audience a-tingle and stirred their enthusiasm to a pitch that has not been reached here in the memory of the modern speed fan.

In the Sweepstakes he won a qualifying heat from Renel and Shields. In the finals he met Renel, Lockner and McNeil and won by a comfortable margin, though it was a thrilling contest. In the Motordome Purse McNeil (on a borrowed machine) and Lockner thrashed it out with Richards, and though they pressed him close and made him ride the four miles in 3:04 2-5, they could not overhaul him.

In the special match race Renel defeated Harry Glenn, who in turn beat Luther. This race created vast enthusiasm.

Real Society Affair.

Altogether, the meet was a grand success and established motordrome racing in Atlanta on the firmest sort of basis. The very highest class of amusement lovers patronized the affair, and there hasn't been such a gathering of automobiles since Speedway days as was packed in around the motordrome Tuesday night.

Night racing is amazingly spectacular. The lights, the music, the hum of the motors, the pound of the tires on the board track, the swish of the wind as the drivers tear by, the brilliant audience, the cheering and applauding, and, on the steep board track, the neck-risking, blood-stirring contests between expert riders traveling at a speed so great as to be uncanny.

There is small wonder that motordrome racing is sweeping the country as no sport has swept it in very many years and that Atlanta is more stirred up over it than it has been over any sport except baseball since Father Chadwick was a little boy.

Nearly everybody in Atlanta reads The Sunday American. YOUR advertisement in the next issue will sell goods. Try it!

RINGSIDE NOTES

The Johnny Coulon-Kid Williams go scheduled to take place at Baltimore on July 4 has been switched to Los Angeles. The bantamweight champion refused to stand for a Baltimore man as referee and the police authorities in the Maryland city refused to stand for an out-of-town official.

* * *

George "Knockout" Brown, the famous Greek middleweight, wants to come to Atlanta for a fight with either Jack Dillon or Frank Klaus. Brown is at present in Chicago, but the game around the Windy City is rather quiet now. A match between Dillon and Brown should prove a corker.

* * *

The Danny Morgan boxing stable suffered a severe blow the other night. Young Ahern was stopped by Mike Gibbons; Jack Denning was handed a neat lacing by Tom Gibbons, while the Jim Savage-Sailor White go was called no contest. All this happened on Friday, the 13th.

* * *

Charlie White, the Chicago sensation, will not lack for admirers when he stacks up against Jack Britton at New Orleans on July 4. The Pelican City fans, who saw White stop Thomas recently are saving their pennies these days to back the Chicagoan.

* * *

Frank Klaus threatens to leave for Australia. The Pittsburg middleweight is getting sick of the ten-round game and wants to get some battles over the derby distance. The Western promoters are giving all their attention to the lightweights now and are not paying much notice to the middles.

* * *

Eddie Murphy, the Boston lightweight, who recently held Jack Britton to a draw at Kenosha, Wis., will meet Harry Trendall in a scheduled eight-round affair at St. Louis on Wednesday night. They have agreed to weigh 135 pounds at 3 o'clock.

* * *

Cyclone Johnny Thompson is to get back in the game again. The veteran boxer is billed to meet Tim O'Neil at Aurora on July 4. This will be Thompson's first fight in over a year.

* * *

Reports from the other side say that Harry Lewis has made quite a hit with the London sports. Harry has won four of his last five fights.

* * *

Charley Ledoux has arrived on the coast. The French bantamweight will start training at once for his 20-round engagement with Eddie Campi at Los Angeles, June 24. The winner will meet the victor of the Coulon-Williams bout.

* * *

A return match between Britt and Jimmy Grant would surely prove a hummer. Although Grant holds a knockout win over Spider, the latter seems to have improved greatly in the past few months.

GRAND NOW MATINEE 2:30 TONIGHT 8:30

GEO. KLEINE PRESENTS

"QUO VADIS"

The Sensational Photo-Play in 3 Acts and Eight Scenes. A Modern Marvel.

Matinees 25c Nights 25c and 50c

FORSYTH Matinee To-day 2:30 To-Night at 8:30

The Famous Cartoonist **BUD FISHER** Creator of "Mutt & Jeff"

PAULINE WELCH—The Lawn Party 3 LEIGHTONS AND OTHERS

NEXT WEEK GERTRUDE VANDERBILT The MUSICAL Comedy Star

MOTOR RACES

SATURDAY, JUNE 21, 8:15

BASEBALL

TO-DAY

Nashville vs. Atlanta

Ponce DeLeon Park

3:45 o'Clock

SKATING RINK OPEN

AT PONCE DE LEON

The beautiful, brilliantly lighted skating arena at Ponce DeLeon is now open for the season.

Join the Skating Throng and Enjoy the Summer

SESSIONS---2:30 to 5 P. M.; 8 to 11 to P. M.

Joe Bean

WILL WRITE ON

"BUILDING MEN"

Exclusively for Hearst's Sunday American Beginning Next Sunday

Joe Bean, manager of Atlanta playgrounds, physical director of the Atlanta Athletic Club and Marist College, has been building boys into strong, healthy men for years

You can learn his secrets only in The Sunday American

FREE RAG-TIME CONTEST

WEDNESDAY 3 P. M.

WEATHERHOLT HALL---72 N. Broad St.

Atlanta's Most Expert Players Will Compete With Player-Piano

Frank Hammond, Executive Secretary, Will Act as Judge.

EVERYBODY INVITED---IT'S ALL FREE

RACE TIGHTENS UP; MOBILE IS SLIPPING BACK

By Percy H. Whiting.

THE race in the Southern League is tightening up like a cheap suit on a rainy day. The Lookouts, going at an unexpected speed, thanks to Coveleskie's great hurling and Elberfeld's wonderful playing, are now only 41-2 games behind the Gulls. The Mobile team lost a double-header Tuesday that dropped it back a good bit. Montgomery is just .001 behind Chattanooga. Atlanta is only half a game behind Montgomery. Nashville is but three games back of the Crackers. Memphis is only half a game behind Nashville. Birmingham is only one game behind Memphis. Only five games separate the second team from the seventh.

Verily, it groweth some torrid in this Dixie country, in more ways than the thermometer shows.

* * *

TWO smashing hits in the thirteenth inning of the ball game at Ponce DeLeon Park yesterday busted the giddiest tie of the season on local lots and gave the Crackers a victim. The score was seven to six, which is admitted to be very close and which was a good deal closer yesterday than it looked.

The game proved one thing—that if the Cracker pitchers can hold the opposition long enough the Cracker batters will always wallop in with the hits necessary to win. But sometimes it is an awfully trying wait.

For instance yesterday!

Conzelman pitched a most excellent game of ball against the Nashville club, a game that was calculated to bring victory.

Of course the Vols made 10 hits off his delivery in thirteen innings, but earned runs were scarce and if an error in the outfield had not let in Gibson when perfect playing would have held him on bases, Conzelman would have been the winner at the end of the ninth.

* * *

THEN the excitement did get plentiful, for sure. Schwartz made a single in the tenth but couldn't get anywhere. In the same inning Bailey walked and stole but couldn't get past second. In the eleventh both sides went out one-two-three. In the first of the twelfth More got to first. He was sacrificed to second by Daley and went to third on Callahan's fly to the outfield. This put it up to Perry, but he grounded feebly to Alperman.

Long opened the last of the twelfth with a single through More. He was sacrificed by Welchonce, hugged the bag after Alperman's short pop to Callahan and died there when Bailey hit a foul fly to Schwartz.

* * *

WHEN the thirteenth rolled around the fans were hysterical. Conzelman got Schwartz, Young and Lindsay in quick and satisfying succession.

Then came the last half of the thirteenth.

Wally Smith, mighty clouter, swung his well-known willow against the sides of a Reach sphere and it jolted a small boy off the far corner of the sign board. On this terrific wallop Smith took third.

Of course the fans had a hunch right then that it was all up with the Vols for that day and their suspicions were quickly confirmed, for Bisland laced into the first ball pitched him, sending it flying past Schwartz for a clean, conclusive, concluding single. And the game was over.

Up to the tenth inning you would have wrecked your imagination in trying to picture it a great ball game. Neither team was fielding as well as it knew how. The Crackers, after setting a lead that looked as safe as a government bond, kissed away one-third of it in the eighth inning and the other two-thirds in the ninth.

There's one thing about the Crackers—give them time and they will spring a batting rally that will beat any team. The Vols gave them until the thirteenth, and they did the rest.

AUTO FOR JAKE DAUBERT; "BAD LUCK," SAYS MACK

BROOKLYN, June 18.—Local fans are so delighted with the showing of the Dodgers that they have started a popular subscription to buy Jake Daubert, captain and first baseman, an automobile.

When Connie Mack, manager of the Athletics, heard about the Daubert automobile fund, he at once wired President Ebbets, of the club: "Don't let them do it; it's bad luck." Connie always has blamed automobiles for the long losing streak encountered by the Athletics at the beginning of last season.

ASKS WAIVERS ON 2 YANKEES.

NEW YORK, June 18.—Manager Chance, of the New York Yankees, to-day asked waivers on Pitcher Caldwell and Catcher Sterrett.

GEORGIAN SPORTS COVERED by EXPERTS

All Members of This Club — By George McManus

Copyright, 1913, International News Service



Silk Hat Harry's Divorce Suit — His Honor's Glims Go Wrong

Copyright, 1913, International News Service.



Elberfeld in Fight For Batting Honors

Scrappy Kid Elberfeld is now close on the heels of Dave Robertson and Tommy Long for the batting leadership of the Southern League. The Chattanooga manager gained two points on his rivals yesterday, jumping from .345 and .348, while Long and Robertson picked up 1 point each.

Elberfeld is now five points behind Robertson for second honors and the way the Kid is hitting he may pass the Mobile slugger before the week is over. Long continues to pound the ball at a merry clip.

Welchonce fell one point below Sloan yesterday and is now fifth in the standing.

Here are the averages to date:

	A.B.	H.	Pct.
Long	233	85	.365
Robertson	218	77	.353
Elberfeld	204	71	.348
Sloan	243	79	.325
Welchonce	244	78	.324
Knisely	131	42	.321
W. Smith	216	68	.315

BASEBALL SUMMARIES

SOUTHERN LEAGUE.

Games Wednesday.

Nashville at Atlanta. Ponce DeLeon. Game called at 3:45 o'clock.
Chattanooga at Birmingham.
Mobile at Montgomery.

Standing of the Clubs.

	W.	L.	Pc.		W.	L.	Pc.
Mobile	40	26	.606	N'ville.	30	32	.484
C'nooga	32	27	.542	M'phis.	29	32	.475
Mont.	33	28	.541	B'ham.	27	32	.458
Atlanta	32	28	.535	N. Or.	22	40	.355

Tuesday's Results.

Atlanta 7, Nashville 6 (13 innings).
Chattanooga 8, Birmingham 2.
New Orleans 6, Memphis 4.
Montgomery 4-11, Mobile 3-5 (first game, 12 innings.)

SOUTH ATLANTIC LEAGUE.

Games Wednesday.

Charleston at Jacksonville.
Albany at Macon.
Columbus at Savannah.

Standing of the Clubs.

	W.	L.	Pc.		W.	L.	Pc.
S'v'nah.	38	13	.745	J'ville.	23	26	.469
C'bus.	27	22	.551	Chas'n.	19	32	.373
Macon	27	22	.551	Albany	14	33	.298

Tuesday's Results.

Savannah 3, Columbus 2 (10 innings.)
Charleston 5, Jacksonville 3.
Macon 8, Albany 6.

AMERICAN LEAGUE.

Games Wednesday.

Cleveland at Washington.
Chicago at Philadelphia.
St. Louis at New York.
Detroit at Boston.

Standing of the Clubs.

	W.	L.	Pc.		W.	L.	Pc.
Phila.	41	12	.774	Boston	23	27	.460
C'land.	36	20	.643	Detroit	24	35	.407
W'ton.	30	25	.545	S. Louis	22	39	.361
C'cago.	30	27	.526	N. York	13	39	.250

Tuesday's Results.

St. Louis 7, New York 4.
Washington 6, Cleveland 3.
Philadelphia 7, Chicago 1.
Boston 7-3, Detroit 1-4.

NATIONAL LEAGUE.

Games Wednesday.

Boston at Pittsburg.
New York at Cincinnati.
Philadelphia at Chicago.
Brooklyn at St. Louis.

Standing of the Clubs.

	W.	L.	Pc.		W.	L.	Pc.
Phila.	32	16	.667	Boston	23	27	.531
N. York	30	19	.612	P'burg	24	29	.453
Ch'go.	30	25	.545	S. Louis	23	32	.418
B'klyn.	26	23	.531	C'nati.	19	36	.345

Tuesday's Results.

Boston 1, Pittsburg 0.
Chicago 4, Philadelphia 0.
New York 6, Cincinnati 2.
Brooklyn 8, St. Louis 3.

EMPIRE STATE LEAGUE.

Games Wednesday.

Valdosta at Americus.
Thomasville at Waycross.
Cordele at Brunswick.

Standing of the Clubs.

	W.	L.	Pc.		W.	L.	Pc.
V'dosta	25	12	.676	W'cross	16	20	.444
Cordele	23	16	.590	A'cus.	16	23	.410
T'ville.	19	18	.514	B'wick.	15	25	.375

Tuesday's Results.

Cordele 2, Brunswick 1.
Valdosta 3, Americus 1.
Thomasville 3, Waycross 2.

GEORGIA-ALABAMA LEAGUE.

Games Wednesday.

Newnan at Talladega.
Anniston at Opelika.
Gadsden at LaGrange.

Standing of the Clubs.

	W.	L.	Pc.		W.	L.	Pc.
G'den.	23	14	.622	An'ton.	17	20	.459
Opelika	20	16	.556	N'nan.	17	21	.447
T'dega.	19	18	.514	L'Gr'ge.	15	22	.405

Tuesday's Results.

LaGrange 9, Gadsden 3.
Opelika 7, Anniston 6.
Newnan 7, Talladega 2.

OTHER RESULTS.

American Association.

Columbus 5, Milwaukee 2.
St. Paul 4, Toledo 1.
Minneapolis 10, Indianapolis 9.
Louisville 9, Kansas City 1.

Cotton States League.

Jackson 3, Pensacola 1.
Selma 7, Meridian 2
Columbus 15, Clarksdale 4.

Virginia League.

Petersburg 5, Norfolk 2.
Richmond 1, Newport News 0.
Portsmouth 6, Roanoke 1.

International League.

Rochester 7, Baltimore 5.
Rochester 6, Baltimore 3.
Newark 7, Toronto 1.
Providence 7, Montreal 6.
Buffalo 4, Jersey City 2.

Carolina Association.

Greensboro 8, Charlotte 0.
Asheville 3, Winston-Salem 1.
Durham 6, Raleigh 5.

Appalachian League.

Bristol 9, Morristown 4.
Johnson City 7, Knoxville 1.
Johnson City 4, Knoxville 1.

Texas League.

All games called off, rain.

Federal League.

Covington 10, Chicago 6.
Indianapolis 4, Pittsburg 3.

College Results.

Yale 2, Harvard 0.
Cornell 7, Pennsylvania 3.
Holy Cross 2, Boston College 0.

College Games Wednesday.

Yale vs. Harvard, at Cambridge.
Brown vs. Alumni.

THOMAS TO COACH WESLEYAN.

DELAWARE, June, 18.—Roy K. Thomas, a graduate of Olivet College, Michigan, and now a post graduate student in the University of Chicago, was yesterday chosen as Ohio Wesleyan's new athletic coach. He has had three years' experience at Fairmount College, Kansas.

TOBACCO HABIT You can conquer it easily in 3 days, improve your health, prolong your life. No more stomach trouble, no foul breath, no heart weakness. Regain manly vigor, calm nerves, clear eyes and superior mental strength. Whether you chew or smoke pipe, cigarettes, cigars, get my interesting Tobacco Book. Worth its weight in gold. Mailed free. E. J. WOODS, 534 Sixth Av., 748 M., New York, N. Y.

Red Nelson Bought For Nashville Team

NASHVILLE, TENN., June 17.—Another Cincinnati cast-off has been added to the local pitching staff in Red Nelson, a right hander, who has been carried all this season by Joe Tinker, according to a message received last night from President W. G. Hirsig, who is now in Ohio on business.

Nelson is a slabman of experience, however, and may prove a valuable addition to the local staff.

TUESDAY'S GAME.

The box score:

Nashville.	ab.	r.	h.	po.	a.	e.
Daley, lf.	5	2	1	3	0	0
Callahan, c.	5	1	2	5	0	0
Perry, 3b.	5	0	1	1	3	0
Schwartz, 1b.	6	0	1	12	0	1
Young, rf.	6	0	1	3	0	0
Lindsay, ss.	6	1	1	3	2	0
Goalby, 2b.	5	1	1	4	4	0
Gibson, c.	5	1	2	5	2	1
Beck, p.	3	0	0	0	3	0
**Noyes	0	0	0	0	0	0
More, p.	1	0	0	0	1	0
Totals	47	6	10	*36	15	2

Atlanta.	ab.	r.	h.	po.	a.	e.
Long, lf.	6	1	2	3	0	1
Welchonce, cf.	5	0	1	5	0	0
Alperman, 2b.	5	2	0	4	2	1
Bailey, rf.	4	1	1	3	0	0
Smith, 3b.	4	2	2	0	5	0
Bisland, ss.	4	0	1	2	8	1
Agler, 1b.	4	1	0	17	1	0
Chapman, c.	4	0	0	5	3	0
Conzelman, p.	5	0	3	0	0	0
Totals	40	7	10	39	19	2

**Hit for Beck in ninth.
*None out when winning run was scored.

Score by innings:
Nashville . . . . . 002 010 012 000 0—6
Atlanta . . . . . 300 200 010 000 1—7

Summary: Two-base hits—Daley, Gibson. Three-base hits—Long, Bailey, Smith. Double play—Perry to Goalby to Schwartz. Innings pitched by Beck, 8 with 6 hits, 6 runs. Struck out—By Conzelman, 5; by Beck, 4; by More, 1. Bases on balls—Off Conzelman, 1; off Beck, 5; off More, 1. Sacrifice hits—Smith, Bisland, Perry, Noyes, Long, Daley, Welchonce. Stolen bases—Callahan, Goalby, Bailey. Passed ball—Chapman. Hit by pitched ball—By Beck, Alperman. Wild pitch—Conzelman. Time—2:40. Umpires—Rudderham and Fifield.

Scores 112 to 98; But Count Not Finished

ROSSITER, PA., June 18.—Experts to-day had only partially completed compiling the box score showing the result of the baseball game played between the teams of Upper and Lower Rossiter yesterday for the championship of the town, but were able to announce that the score was 112 to 98. The summary showed the following:

Forty-two home runs, 53 triples, 73 doubles and 74 errors. Fifty-seven players participated in the game which went 16 innings and lasted five hours. Eight different umpires officiated, three being disabled.

The score stood 98 to 98 at the end of the 15th inning but the Lower Rossiter team rallied and got 14 runs in the 16th.

Attendance Trophy To Be Given Thursday

The silver trophy offered by the Southern League for the largest paid attendance the opening day of the season, and won by the Crackers, will be presented at Ponce DeLeon Park Thursday afternoon.

William M. Kavanaugh, president of the Southern League, will present the cup to the local club.

The Birmingham Barons will be the opposing club. Atlanta must beat 3,207 paid admissions Thursday again to surpass the Barons in paid attendance.

SMITH AND RODEL TO MEET IN TEN-ROUND BOUT

NEW YORK, June 18.—Gunboat Smith, the "white hope destroyer," and George Rodel, the "fighting Boer," have been matched for a ten-round fracas in this city on June 27.

Dundee Bests White In 20-Round Battle

VERNON RINGSIDE, CAL., June 18.—Johnny Dundee whipped "Chicago" Jack White, winning the decision at the end of the twentieth round, but there were moments when the givers of the 2 to 1 money on the Italian felt like tearing up their tickets.

White put up one of the best battles of his career. In the last two rounds Dundee fought like a little demon, battering Jack about the four sides of the ring.

CLARKE VS. WILLIS.

JOPLIN, MO., June 18.—Jimmy Bronson, manager of Jeff Clarke, signed a contract to-day for his protege to meet Harry Willis in a ten-round bout at New Orleans June 18.

20th ANNUAL EXCURSION
Atlanta City Salesmen
TO
ISLE OF PALMS
VIA
SOUTHERN RAILWAY
(Premier Carrier of the South)
ROUND TRIP $6 FROM ATLANTA
SIX DAYS' OUTING
DELIGHTFUL BATHING
BOATING, FISHING, DANCING
SPECIAL TRAIN with sleeping cars and coaches leaves Atlanta Terminal Station 6:00 p. m. Friday, June 27th.
Make reservations now at City Ticket Office, Southern Railway, No. 1 Peachtree Street.

MONEY
LOANED TO SALARIED MEN AT LAWFUL RATES ON PROMISSORY NOTES
Without Endorsement
Without Collateral Security
Without Real Estate Security
NATIONAL DISCOUNT CO.
1211-12 Fourth National Bank Bldg.

Select Straws



There's no item of man's dress that contributes so much to his appearance as a clean-cut ---well-proportioned voguish Straw Hat---

Our stock of light-weight Sennits, in many proportions, will afford you an ample range for the selection of just such a style as you require ---at from

$2.00 to $4.00

The dressy smooth Straws, too, ranging in liberal profusion, at from $2.50 to $5.00.

Feather-weight Bangkoks and Panamas at $5.00 and $6.00.

TOURIST UMBRELLAS---made of silk---very close rolled---$3.00 and $4.00. All silk patent Folding Tourist Umbrellas---$3.00.

Tourists' Traveling Hats, Caps and many other items for the comfort of the traveler.

PARKS-CHAMBERS-HARDWICK COMPANY
37-39 Peachtree Atlanta, Georgia

'DO IT NOW' IS ADVICE OF PONY CONTEST MAN, AS SPECIAL OFFER ENDS

There is a homely maxim which says that Providence helps those who helps themselves. This is true in anything, and is particularly true in the pony outfit contest The Georgian and The American are holding.

The Georgian and The American are offering ponies and watches worth, in the aggregate, several thousands of dollars, as prizes which are yours at no cost save the effort of hustling for subscriptions.

The contest manager has gone several steps farther and made a special offer of extra votes which put a premium on subscriptions brought in at an early date. There is an offer of 50,000 votes for the first $30 turned in for subscriptions, and this offer may be withdrawn at any time. Then there is an offer of extra votes for clubs of five, either yearly, half yearly, or quarterly. This offer expires soon.

"Do it now," therefore, should be the contestants' slogan.

That many of them have adopted this motto is shown by the standings published to-day, wherein great gains are credited to a number of active contestants. This should prove an example to the laggards—those who are "holding back"—always a dangerous practice, and doubly so in view of the special offers which expire soon.

District Number One.

George Rosser	90335
Vera Nellie Brantley	91680
Josephine Simril	85720
Miss Margaret Lewis	89815
Miss Louise Thompson	35205
Hillman McCalla	24205
Jacob Patterson	19800
Janet Oxenham	19485
Willie Ivey Wiggins	15230
Hugh B. Luttrell	19500
Miss Edith Clower	16385
Edgar Watkins, Jr.	17105
Miss Frankie J. Smith	15880
Mollie Lee Kendall	14305
Miss Mildred Stewart	11265
Andrew May	10725
Jack Papas	8200
Harold Holsonback	7725
Phillip S. Reid	6305
Dorothy Stiff	6300
Sidney Clark	6200
Albert Smith	3755
John Dunwoody	3600
Miss Estelle Sullivan	2625
Nellie Martin	2410
Thomas M. Price	2390
Pauline Trull	1915
Glenn Moon	1800
Miss Christa Powell	1780
William Eisle	1740
James Grubbs	1500
Wyman Conard	1375
Louise McAllister	1365
Lottie Mae Dedman	1130
Donovan Owens	1125
Eugene Morgan	1100
Yoland Gwin	1000
T. L. Hoshall, Jr.	1000
Miss Louise McCrary	1000
Miss Sudie King	1000
Miss Gaynell Phillips	1000
Miss Mary E. Peacock	1000
Robert A. Harden	1000
Miss Ruth Grogan	1000
H. E. Watkins, Jr.	1000
Oliff Moody	1000
William Ernest	1000
Arthur Pepin	1000
Lillian Smith	1000
Chas. Johnson	1000
Frank Price, Jr.	1000
Morgan Glover	1000
Chas. Whitner, Jr.	1000
Jack Shinholser	1000
Donald Kellar	1000
Annette Jamerson	1000

District Number Two.

Miss Robert Harbour	150850
Eugene Willingham, Jr.	111315
Miss Idele Shaw	108200
Paul M. Clark	97215
Edmund Hurt	95050
J. W. Collins, Jr.	88215
Miss Elizabeth Garwood	84245
Miss Lottie McNair	70155
Miss Marjorie McLeod	64125
Miss Virginia Jackson	17490
Elsie Gosnell	10125
William Wellborn	8250
Miss Edith Gray	7450
Robert R. Andrews	7850
Willie Harden	6785
Miss Virginia Watson	6300
Charles J. Kellogg, Jr.	5425
Miss Nellie Reynolds	4195
Robert Wood	4015
J. Edgar Sheridan	3646
Edgar Sweetber	3130
Miss LaRue Church	2615
Clinton Hutchinson	1915
Max Clein	1310
Sarah Paxton	1305
Miss Lucy Withers	1140
Miss Elizabeth Downing	1050
Maurice McGairy	1010
Martin Comerford	1000
Buel Crawley	1000
Raley Kay	1000
Miss Catherine Fussell	1000
Nick Caroli	1000
W. Samet	1000
Ed Ferguson	1000
Pierce Smith	1000

District Number Three.

Willetts Matthews	107060
Miss Alma Coleman	10695
Mildred Brickman	98325
Charles L. Stevens	93610
J. P. Goets, Jr.	75990
Miss Mary Wells	65510
Marion Wells	6395
Joe R. Smith	4625
Miss Mabel Bracewell	3560
Annie S. Slatton	2895
Miss Evelyn Oxford	1825
Ernest E. Hamorick	1675
Howard Grove	1125
Claudia Cochran	1060
Willie Reynolds	1000
Harry Brown	1000
Annie Mealor	1000

District Number Four.

Fannie Mae Cook	108050
Oscar Eugene Cook	100795
Florence Greenoe	96128
W. H. Hamilton, Jr.	92670
Nathaniel Kay	87245
Eleanor Raoul	49270
Myrtle Jones	37290
H. L. W. Brown	26120
J. Walling Davis	20610
Miss Wilhelmina Tucker	15565
Miss Annie Graham	14390
James Eden	8960
Charles Ernest Vernoy	7860
Miss Ida Bloomberg	7615
Miss Alice Feldman	7060
Miss Meta Fichett	6360
Ida G. Fox	6175
Nell Reynolds	5450
Milton Holcombe	5025
Lillian Maurenberg	4185
Annie Slatten	4125
Howell Conway	3650
Miss Beatrice Brunson	2990
Miss Marie Toy	2465
Agnes Shatren	2335
Louis Whitman	1810
Ralph Rose	1795
Guy Quillian	1615
Vivian Broom	1570
Raymond Smith	1460
John Thrasher	1425
Paul Theodown	1420
Roy Young	1400
Estelle Honer	2065
William Henderson	1290
Louise Simpson	1290
Sam Nance	1250
Mose Gold	1250
Miss Susie Black	1230
Miss L. E. Abbott	1000
Miss Lovie C. Dean	1000
Frank Henley	1000
Miss Annie Mae Hilsman	1000
Lynn A. Hubbard	1000
Harry Stane	1000
Miss Sarah Whitaker	1000
Miss Margaret White	1000
R. H. Brown	1000
Hugh Terrell	1000
Miss Carlotta Burns	1000
Lowell Battle	1000
Miss Lillian L. Brown	1000
Miss Marion Overstreet	1000
Jack Elliman	1000
Eugene Bavliss	1000
Esther Hutchins	1000
Valentine Jenkins	1000
Sam Silverman	1000
Wm. J. White	1000

District Number Five.

Frank Ison, Jr.	94660
Richard Rainey	83865
Emery Ward	74340
Miss Louise Chewning	24740
Miss Rosemund Humphries	16525
Miss Margaret Le Feure	14780
Harnden Thomas	10300
Robert D. Ritchie	8200
John Baker Long	7130
Chas. B. Alverson	6890
Miss Lucille Berry	6705
Sallie Evans, Douglasville	6300
O. H. Gintzen	3640
Roy Coleman	3340
Miss Mary Holloway	2065
Elsie Cummings, Savannah	1730
Miss Texia Mae Butler	1240
Wm. Hood	1150
Lawrence Leake	1000
Merriot Brown Reid	1175
Miss Frances Summers	1000
Wm. J. White	1000
Rosa Belle Edison	1000
Ethel Van Horn	1000

District Number Six.

Edward DeLoach	65080
William Turner	64845
Miss Beverly Swanton	39605
Agnes Meara	20595
Miss Susanne Springer	15265
Fred Vickery	10070
Edgar Wilson	9680
J. T. Sewell	8160
Miss Margaret Thornton	6325
Grady Harris	5905
George Nelson Baker	4730
John Lovett	4320
Charles Hood	3725
E. F. Marquett	2255
Richard Kell	2250
Gay Reynolds	1880
Miss Ora F. Dozier	1790
Francis Summers	1330
Miss Grace Davis	1000
Gregory J. Eaton	1000
Angie C. Newton	1000
Benjamin F. Saflets	1000
Edith Clower	1000
Miss Alma Hudson	1000

District Number Seven.

Philip Gilstein	32785
A. Morrison	32055
Chas. R. Walker, Jr.	27445
George H. Melton	27520
Henry Hull	26680
James Allen	15700
Clyde Mitchell	6325
Fannie Bettis	6100
Lawrence McGinnis	1170
Joe DuPre	1160
Claude Higgins	1000
Willie Mae Dempsey	1000
Joy Carroway	1000
Miss Inez Kimberly	1000

City Carriers and Newsboys.

Mose Brodkin	159645
J. E. Moore	105915
O. B. Bigger	105780
Ross Greer	123265
Harold Hamby	102395
John Trimble	97660
Roy Cook	32790
Powell Pendley	11750
Harold Turner	11335
Norman Gooch	11000
Sterlin Jordan	11360
Raymond Wilkinson	102235
Sidney Ney	8820
Olin Neal Bass	7620
Irvin Willingham	71940
St. Leonard Veitch	63180
Everett J. Caln	5675
Royal Barbour	4360
Grady Cook	3960
Bonnell Bloodworth	2610
L. M. Harrison	1560
R. S. McConnell	1320
Johnnie Evans	1000

Out-of-Town Agents and Carriers.

John Martin, Jr. Columbus, Ga.	44430
Thos. W. Rylee, Gainesville, Ga.	30270
Lee Bowden, Athens	30270
Jake Palmer, Murphy, N. C.	25395
Chas Barron, R. F. D., Atlanta Ga.	20420
	19495
Ambrose Scarboro, Royston, Ga.	11260
Leon Spence, Carrollton, Ga.	11605
H. K. Everett, Calhoun, Ga.	9300
M. E. Dasch, Stone Mountain,	
J. S. Plunkett, Carey Sta. Ga.	6485
Leckie Maddox, Newnan	4695
Gladys Daniels, Bolton	3210
Leon B. Spears, Woodstock, Ga.	5725
Smith Fallaw, Opelika, Ala.	2480
Aubrey Hokpins, Anderson, S.C.	2365
Jos. Milam, Cartersville, Ga.	4950
Alfred Chappelle, Sparta, Ga.	2020
Robt. Newby, Vienna, Ga.	1360
H. Esserman, Rome, Ga.	1345
John Toler, New Orleans, La.	1340
James Wilkins, Gaffney, S. C.	1015
Chas. B. Havey, Lithonia, Ga.	1000
L. Bennett, Brunswick, Ga.	1000
Reuben Corliss, LaGrange, Ga.	1000
R. E. Hudson, Unadilla, Ga.	1000
Hugh Parrish, Adel, Ga.	1000
Paul Swint, Gibson, Ga.	1000
X. N. David, Cedartown, Ga.	1000
Rupert Mobley, Covington, Ga.	1000
Marvin Collier, Barnesville	1000

Georgia School Boys and Girls.

M. Means, Meansville	48780
Ben Steinberg, Cartersville	47460
Ambrose B. Tribble, Lithonia	46450
John Logan, Gainesville	41040
Margaret Danner, Doraville	40536
Chas. E. Kelly, Cartersville	40150
Lois Casey, Chattahoochee	42460
Gertrude Moseley, Menlo	43335
Patrick Jones, Macon	36900
James Leak Reeves, Madison, Ga.	36300
(Billie) Wm. L. Campbell, Norcross, Ga.	35125
Virginia McCowen, Marietta Car Line	31200
D. W. Spain, Talbotton, Ga.	30605
Mary Allen, Macon	25160
Maxwell Aubrey, Bolton	16595
Mary Caldwell, Chipley	16200
C. E. Crawford, Chipley	15400
Ennis Spinks, Chipley	15010
Clifford Henry, Carrollton	14285
Paul Jossey, Forsyth	12855
Landrum Grey	12100
Elmer Towns, Social Circle	11475
Cary Brazil	11355
R. C. Overstreet, Sylvania	10575
Blake Nichols, R. F. D. Atlanta	8680
O. S. Morton, Raymond	8390
W. B. Dismukes, Mystic	8230
Grady W. Griffin, Athens	8230
Ora Lyons, Griffin, Ga.	8125
Reginald Houser, Macon	7550
Raleigh Wilkinson, Athens	7350
Wm. Tillaferro, Mansfield	7350
H. E. White, Flovilla	7300
Emory Steele, Commerce	7200
Belle Ragsdale, Lithonia	7190
G. W. Posey, Jr., Juniper	7100
Susie Glenn, Social Circle	6105
H. H. Redwine, Fayetteville	6100
Bennett Jeffers, Douglasville	5670
Esther Boorstein, Covington	5120
J. P. Tucker, Jr., R. F. D. Decatur, Ga.	4875
Anna Johnson, Summerville	4665
Wil Chapman, Whigham	4680
Sidney Newsome, Union Point	4100
Terry Strozier, Greenville	3610
Belle Stowe, Toccoa	3605
Jessie Tabor, Loganville	3600
W. Harrell, Jr., Quitman	3400
Rives Cary, Barnesville	3310
Clay Burruss, Carnesville	3265
Sarah Carter, Savannah	3250
Ernest F. Carlisle, Ja., Griffin, Ga.	3225
Berry, Clein, Columbus	3150
Richard Johnson, Tennille	3000
Miriam Stansell, Gainesville	2940
Betta Davis, Fayetteville	2595
Wm. Reid, Columbus	2325
Warner Webb, Griffin	2285
Alfred Wilkes, R. F. D. Atlanta.	2620
Eleanor Lindsay, Tucker	2420
Carl Bragg, Woodcliff	1945
Virginia Wing, Roswell, Ga.	2000
Ruth Aiken, Forrest Park	2415
B. C. Elder, Blakely	1970
Jimmy Logan Grantville	1950
Mattie L. Johns, Loganville	1675
Helen Mitchell, Richwood	1595
J. L. Brewer, Egan	1578
Sarah F. Spier, Monroe	1565
W. A. Hollis, Columbus	1505
Horace McConnell, R. F. D. Atl	1405
Chas. Harlan, R. F. D. Atlanta.	1280
E. A. Heckle, Cornelia	1255
Morris McClure, Jackson	2030
Jessie Collier, Barnesville	1235
Virginia Young, Roswell, Ga.	1175
Robert Davis, Columbus	1475
Gertrude Marshall, Savannah	1150
Robt. Mobley, Jr. Quitman	1155
Ernest Baker, Washington	1110
Ernest Turney, Chipley	1085
H. C. Ogilvie, Savannah	1080
J. P. Craven, Baxley	1075
Clyde Stephens, Barnesville	1075
J. C. Smith, Oxford	1060
Erva Blackstock, Hogansville.	1030
E. Scarborough, Macon	1025
Nora E. Webster, Sylvania, Ga.	1025
Etheridge Bradley, Smyrna	1015
Chas. Clark, Loganville	1010
Brannon Sharp, Commerce	1000
G. W. Davis, Bremen	1000
Cecil McGahee, Lithonia	1000
Dan Patrick, Conyers	1000
Felix Reid, Union City	1000
Ralph Little, Commerce	1000
C. V. Turner, Jr., Quitman	1000
Lily Wilkes, R. F. D. Atlanta.	1000
J. H. Hewlett, Conyers	1000
Radolph Campbell, Fairburn	1000
A. E. Gilmore, Jr., Tennille	1000
Edna Jennings, Newnan	1000
Thos. Lamar, Waycross	1000
Evelyn Davis, Baconton	1000
E. V. Turner, Jr., Athens	1000
Amy Davis, Bremen	1000
Joe Tink, Gainesville	1000
Bennett Willis Norman, Norman Park	1000
H. B. Reid, Crawfordville, Ga.	1000
Evaline Webster, Waycross	1000

School Boys and Girls Outside of State of Georgia.

Fain E. Webb, Jr. Piedmont, Ala.	40315
Elmer Cooper, Greenville, S. C.	39200
Willie Finlay	39200
Lena Mae Smith, Knoxville, Tenn.	31275
McGee Hunt, Westminster, S. C.	26000
Robert Hyatt Brown	25120
Miss Lydia Bemley	20050
Ralph Turner	17200
Edmund A. Lively, Birmingham, Ala.	16900
Geo. W. Chamlee, Chattanooga, Tenn	12500
Miss Dorothy Davis	9000
Rodney Stephens, Abbeville, S. C.	5675
Henry Hicks	5690
Janette Gerelde, Pensacola, Fla.	2700
Miss Annie McCarrell	2390
George Andrews	2100
Chas. E. Briley, Jr. Charleston	1500
Lindsay W. Graves	1045
Novel Wheeler	1030
Pauline Trull	1000
J. T. Webb, Jr.	1000

Old Home Week

By QUILL.

Problems of Cotton Shipping Discussed At Secret Meeting

BIRMINGHAM, ALA., June 18.—With 50 representatives in attendance, behind closed doors, a conference here is considering the future handling of cotton.

Bankers, cotton exporters, merchants, compress owners, rail and water transportation representatives and others are in the conference.

Questions to be considered concern uniformity of size and markings on bales, these markings to make a full showing as to condition at time of baling, whether wet or dry, condition of cotton, loose or compact, etc.

Stringent rules of steamship companies handling the cotton movements and the financing of the cotton on through billing are also being given careful consideration.

Wilson Endures Dog Days Minus Iced Air

WASHINGTON, June 18.—Annoyed at the publicity which attended his use of the White House refrigerating plant, which was designed to cool the executive office during Washington's heated term, President Wilson to-day announced that he would "take his medicine" as hot as the Senators and Representatives who have to remain in the capital.

Accordingly the steady rise of the mercury in the presidenital offices to-day was unimpeded by any ice chilled air and a single electric fan batted feebly against the wall.

Third Man Out for Savannah Collector

SAVANNAH, June 18.—Isadore Collat has announced his candidacy for the collectorship of the port of Savannah. David C. Barrow and Colonel M. J. O'Leary are in the race. Collat is for the present in the hands of his friends. He has communicated with the Georgia Senators and is ready to push the contest to a finish.

Although Collat was born in Germany, he has resided practically all his life in America. He came to Savannah in 1875.

District Methodist Conuference Ended

One hundred and twenty-five delegates and five hundred laymen Wednesday attended the closing session of the annual Atlanta District Conference of the Methodist Church, South, in the Lakewood Heights Methodist Episcopal Church.

Dr. W. P. Lovejoy, of this city, officiated as Presiding Elder. The entire morning session was taken up with the discussion of foreign and domestic missions and with plans for the extension of the church throughout the district.

Neither Drank Nor Smoked; Dies at 103

AURORA, ILL., June 18.—Eleaser Fisher, who would have been 103 years old in September, is dead at his home in Sandwich, Ill. He was in remarkably good health until two weeks ago, when he fell and broke his hip.

He always boasted that his total abstinence from tobacco and liquor had much to do with his long life and splendid health.

Segregation Bill Is Law; Mayor Signs It

Mayor Woodward late Tuesday afternoon signed the Ashley segregation ordinance, a law providing that the majority of residents in any city block may determine whether that block shall be exclusively for white people or negroes. It is now in effect.

The ordinance was passed at the instance of residents of the Fourth Ward and immediate action under its provisions is expected in some parts of that ward.

Free Labor Swells Georgia Coal Yield

WASHINGTON, June 18.—The production of coal in Georgia in 1912 was 227,503 short tones, valued at $338,426, according to a report of the Geological Survey issued to-day. For the first time in several years an increase was noted.

The increase is due to the substitution of free labor for prison labor, the report says. Georgia has 100,000 acres of coal land according to the report.

NEW STRIKE NEAR IN COAL MINE WAR

Senate Investigators, Ready to Go, Leave Trouble Brewing at New River.

CHARLESTON, W. VA., June 18.—That a strike of miners in the New River field will follow to-day's meeting of the district board of New District, No. 29, at Beckley, was predicted by local officials of the United Mine Workers.

The miners in that field are restless. The meeting to-day has power to call a strike. In the Kanawha field the miners are awaiting the action of the New River field and are expected to act in a similar manner.

To-day will complete the work of the Senate investigating committee here if this morning's plans are carried out, and the members of the committee will leave for Washington this afternoon.

The operators have many witnesses yet to testify, but these will be taken to Washington. The committee is considering the matter of leaving Senator Kenyon here for a few days longer to continue the inquiry into causes of conditions on Cabin and Paint Creeks, but it has not arrived at a definite decision.

When the Senate committee met this morning further witnesses were put on the stand by the operators to tell of riots engaged in by strikers on Paint Creek. John A. Greene, former superintendent at Mucklow, and Walter Belk, who had charge of the Baldwin mine guards at Mucklow prior to the declaration of martial law, were among the witnesses who told of the battles in and around Mucklow.

Belk told of the steps taken for protection against strikers and union miners on the north side of the Kanawha River, who, according to reports received, were coming to shoot up Mucklow.

He said strikers had cut out the underbrush at various places on the mountainsides so as to get a clear view of the town. The most noted of these battles were on May 29, June 5 and July 25, 1912.

Englishman Praises U. S. Cotton Baling

LONDON, June 18.—Sir Charles Wright Macara, president of the English Federation of Master Cotton Spinners is enthusiastic over the new American "perfectly packed" cotton bale. He said:

"It is equal in all respects to the Egyptian bale and now that the Americans have made a start in producing perfect bales I am hopeful that their progress will be rapid."

LOSING YOUR HAIR?



Read What a Herpicide Enthusiast Says

You are becoming bald. The hair is getting thin on the top of your head and unless you take my advice you will, before long, be as hairless as a croquet ball. Remember, too, that chronic baldness is incurable.

It is all due to dandruff. I can tell, because you always have dandruff flakes on your coat collar. Besides being an indication of impending baldness, it also suggests untidiness.

Newbro's Herpicide causes dandruff to disappear and prevents the hair from falling out. It has a wonderfully beautifying effect upon the hair, producing changes which are sometimes beyond belief.

You are not taking any chances when you purchase Herpicide and you are tempting fate when you use anything else. Herpicide has thousands upon thousands of satisfied users who testify to its germ-destroying and hair-preserving qualities.

Newbro's Herpicide in 50c and $1 sizes is sold by all dealers, who guarantee it to do all that is claimed. If you are not satisfied your money will be refunded.

The best barbers recommend and use it.

Send 10c in postage to The Herpicide Company, Dept. R, Detroit, Mich., for sample and booklet.

Jacobs' Pharmacy, special agents.

Men and Religion Bulletin No. 60

Count the Cost

"When her masters saw that the hope of their gains was gone ——"

Acts XVI:19

Complaints will come.

Eleven houses, the so-called segregated district, and more than thirty-three houses scattered over Atlanta have been closed.

In those houses a seven hundred thousand dollar a year business had depended upon the betrayal of sufficient girls to supply the trade.

An annual rental of sixty thousand and more dollars had been paid the landlords.

The closed doors marked the end.

To-day, the white slaver can not sell his "meal-ticket," a pitiable girl, in Mechanic Street.

Its doors and windows are boarded up.

And its former denizens know of no place in Atlanta where under police protection trapped girls can be bought and sold.

Who then is complaining of Atlanta's immorality?

The Underworld——Laugh not!

Continuous, concerted clamor is one of the oldest devices of the crook.

BY IT, JERUSALEM'S GRAFTERS crucified Christ: their clatter convinced Roman Pilate that multitudes desired the release of murderer Barabbas and demanded the death of Jesus, our Saviour.

The Light of the World, they tried to quench: but by the Cross they only raised It higher.

Ever triumphant, the risen Lord to-day moves on.

Following in His steps, Paul pitied the Philippian slave girl: men said she was "possessed with a spirit:" to-day, you would probably call her a degenerate.

Her owners, men, made money by her weakness.

Paul cured her. No longer would her infirmity support able-bodied men. These, her masters, rebelled. They threw the city into an uproar with their cries. They said—

"These men trouble our city."

Their loss of dirty money doubtless did seem to them a civic catastrophe. Honest men knew otherwise. And men have not changed.

ATLANTA'S MORAL DOWNFALL HAS COME IN THE MIND OF THE PIMP, THE PANDERER, THE WHITE SLAVER AND THE LANDLORDS OF FALLEN WOMEN SINCE THERE IS NO LONGER A POLICE-PROTECTED PLACE WHERE THEY CAN PREY UPON WEAK WOMEN.

"The hope of their gain" has gone: hence, the clamor.

So loud was it in Chicago that her city council appointed nine of its members a committee to consider reopening their recently closed red light district.

To this committee Attorney General Cosson, of Iowa said:

"A segregated district—a corrupted police force.

"A segregated district is inseparably connected with murder, rapine, lust, and robbery."

Father O'Callaghan, protesting against segregation, said:

"I do not want to call any city official 'His honor the Chief Panderer of the city.'"

Rabbi Hirsh, adding his voice, said:

"Every man before he enters—should think of how he would feel if his own sister or his own cousin were to be held in such thraldom and slavery as these poor sisters of ours are held."

Jacob A. Riis wrote: "FIGHT IT TO A FINISH THE ONLY WAY."

Graham Taylor reviewing the situation in the "Survey" says:

"There has been a surprising rally of public sympathy against restoring the suppressed disorderly resorts in the former segregated districts.

"All of the great dailies have already pronounced against it."

And Chicago, like Minneapolis, refused to stultify itself by compromise with crime.

Therefore, remember: "When her masters saw that the hope of their gains was gone" they caused a riot in Philippi.

Similar tricks will not succeed in Atlanta. You are on your guard.

EXECUTIVE COMMITTEE of the Men and Beligion Forward Movement.

The Stomach Is the Target

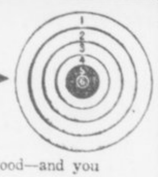

Aim to make that strong—and digestion good—and you will keep well! No chain is stronger than its weakest link. No man is stronger than his stomach. With stomach disordered a train of diseases follow.

Dr. Pierce's Golden Medical Discovery

makes the stomach healthy, the liver active and the blood pure. Made from forest roots, and extracted without the use of alcohol. Sold by druggists, in liquid form at $1.00 per bottle for over 40 years, giving general satisfaction.

If you prefer tablets as modified by R. V. Pierce, M. D., these can be had of medicine dealers or trial box by mail on receipt of 50c in stamps.

Government Experts At Food Conference

MOBILE, ALA., June 18.—The first real business session of the National Dairy, Food and Drug Officials' Convention was held here yesterday. Representatives of the United States Agricultural Department from the various divisions affecting pure food are present, among them Dr. A. L. Alsberg, Dr. W. T. Bigelow, G. E. Patrick, B. H. Rawl and G. L. Flanders.

The principal paper read was from James H. Wallis, of Idaho, on "The Legislature, the Food Commissioner's Greatest Difficulty."

EXTRA! EXTRA!—Jimmy's Little Baby Brother can walk. A great page of fun in THE SUNDAY AMERICAN.

Take Your Vacation at Wrightsville Beach

Near Wilmington, N. C.

Splendid hotels; finest beach on Atlantic Coast; best sea and sound fishing; electric train service to city. No end to indoor and outdoor amusements. Reduced railroad rates. For literature and other information write to

E. L. Hinton, Mgr. Seashore Hotel, Wrightsville Beach, N. C.
C. E. Hooper, Mgr. Oceanic Hotel, Wrightsville Beach, N. C.
H. C. Foss, Mgr. Hanover Inn, Wrightsville Beach, N. C.

COTTON RECOVERS EARLY RECESSION

Bearish Acreage Report and Good Weather Cause Selling—Spot House Buying Big Factor.

NEW YORK, June 18.—With new positions showing the greatest weakness the cotton market opened barely steady to-day, with first prices at a net decline of 2 to 8 points from last night's close.

There was considerable selling on the figures in The Chronicle's report. This report shows acreage of 38,573,441 acres this year, against 37,377,276 acres last year, showing an increase of 3.20 per cent. This, coupled with Miss Giles' report up to and including June 11 giving the condition of the crop 83.9 per cent, against 84.6 per cent to May 25, and 80.2 last year and 87.5 per cent in 1911, forced new crops off 10 to 11 points. The old crop followed the decline moderately.

In addition to these reports the decline was helped along by the favorable weather conditions overnight. The map shows good rains in the western half. Crop advices were extremely bearish.

Liverpool, the South and the ring inclined to sell. Offerings, however, were quickly absorbed by brokers representing spot houses and the market turned very steady during the forenoon, resulting in rallying some 2 to 4 points higher than the opening level.

Price movement during the afternoon session developed irregularity, being 2 points lower on near positions and 4 to 6 points lower on distant months. The market found good support on all recessions. The tone of the market, however, wast not so strong and rather indicated an easier technical position on account of the heavy short covering of late. Advices from New Orleans state that the visible supply statement Friday is expected to make a bullish showing, particularly in comparison of mill takings, on account of the large exports the local and New Orleans stock, now landing in Europe.

At the close the market was steady with prices at a net decline of 4 to 12 points from the final quotations of Tuesday.

Following are 11 a. m. bids in New York: July, 12.14; August, 12.11; October, 11.53; January, 11.54.

Following are 10 a. m. bids in New Orleans: July, 12.38; August, 12.20; October, 11.67; January, 11.68.

Estimated cotton receipts:

	Thursday	1912
New Orleans	1,800 to 2,500	344
Galveston	1,00 to 1,300	645

Semi-weekly interior movement:

	1913.	1912.	1911.
Receipts	6,272	7,459	3,325
Shipments	15,550	12,765	6,396
Stocks	189,430	134,561	98,217

RANGE IN NEW YORK FUTURES.

	Open.	High.	Low.	Last Sale.	Close.	Prev. Close.
Jne					12.04-08	12.10-12
Jly	12.13	12.15	12.05	12.10	12.10-12	12.15-16
Ag	12.09	12.13	12.04	12.08	12.08-10	12.12-13
Spt	11.76	11.76	11.72	11.72	11.74-76	11.84-85
Oct	11.65	11.66	11.56	11.59	11.58-59	11.67-68
Nv					11.52-55	11.63-65
Dc	11.62	11.64	11.55	11.56	11.55-56	11.66-67
Jn	11.54	11.56	11.47	11.47	11.48-49	11.58-59
Fb					11.49-51	11.59-61
Mh	11.63	11.65	11.57	11.57	11.57-58	11.68-69
My	11.68	11.68	11.62	11.62	11.62-63	11.74-75

Closed steady.

LIVERPOOL COTTON MARKET.

LIVERPOOL, June 18.—This market was due to open 2 points higher on near positions and 5 points higher on distant months, but opened quiet but steady, at a net advance of 2½ to 3 points. At 12:15 p. m. the market was steady, at a net advance of 2½ to 3 points.

Fair business doing in spot cotton at 1 point advance; middling, 6.81d; sales, 8,000 bales, including 7,000 American bales.

At the close the market was quiet but steady with prices at a net advance of 3 to 4 points from the closing quotations of Tuesday.

Futures opened quiet and steady.

	Opening Range.	Close.	Prev. Close.
June	6.51½-6.61	6.58	6.58
June-July	6.53½-6.54	6.54½	6.51¼
July-Aug.	6.53 -6.52½	6.53	6.50
Aug.-Sept.	6.43½-6.43	6.44	6.41
Sept.-Oct.	6.31½-6.31	6.32	6.29½
Oct.-Nov.	6.26 -6.25½	6.26	6.23
Nov.-Dec.	6.21½	6.22	6.19
Dec.-Jan.	6.21 -6.17½	6.21	6.18
Jan.-Feb.	6.21 -6.20½	6.22	6.18
Feb.-Mch.	6.22 -6.21½	6.23	6.19
Mch.-April	6.23	6.24	6.20
April-May			6.21

Closed quiet but steady.

SPOT COTTON MARKET.

Atlanta, nominal; middling 12½.
Athens, steady; middling 11¾.
Macon, steady; middling 12½.
New Orleans, steady; middling 12 9-16.
New York, steady; middling 12.40.
Philadelphia, quiet; middling 12.50.
Boston, quiet; middling 12.40.
Liverpool, firm; middling 6.81d.
Savannah, steady; middling 12⅝.
Augusta, steady; middling 12¼.
Norfolk, steady; middling 12⅝.
Galveston, firm; middling 12⅜.
Charleston, nominal.
Wilmington, quiet; middling 11¾.
Little Rock, quiet; middling 11⅝.
Baltimore, nominal; middling 12½.
Memphis, firm; middling 12¼.
St. Louis, firm; middling 12 5-16.
Houston, steady; middling 12¼.
Louisville, firm; middling 12¼.
Charlotte, steady; middling 11¾.
Greenville, quiet; middling 12c.

Today's New York Stock Market

Below are given the highest, lowest and closing prices of stocks to-day, together with the previous close.

STOCK—	High.	Low.	Clos. Bid.	Prev. Close.
Amal. Copper.	67½	66	67⅛	65⅝
American Agr.	....	....	....	47
Am. Beet Sgr.	22¼	21	22¼	....
American Can.	28¾	26⅞	28⅜	26½
do. pfd.	86⅞	86	86⅞	84
Am. Car. Foun.	43	42	43	42¼
Am. Cot. Oil.	....	....	....	35
American Ice.	23	22½	23	21½
American Loco.	....	....	....	29¼
American Smel.	64¼	63½	64	62¾
American Sug.	107	107	107	107
Am. T. and T.	128½	127¾	128½	127⅜
Amer. Woolen	....	....	....	17
Anaconda	34⅛	33¾	34⅛	34¼
Atchison.	96¾	95½	96¾	95½
Atlantic C. L.	118	118	118	117⅛
B. and O.	94½	93½	94⅞	93⅜
Beth. Steel	29	28	28½	27¼
B. R. T.	87⅛	97¼	87¾	87
Can. Pacific.	220	217½	219¾	217⅝
Central Leath.	21⅛	21	21	20
C. and O.	58¾	56¾	58	56½
Colo. F. and I.	28	28	28	27⅛
Colo. Southern	....	....	....	27
Consol. Gas.	130⅛	130⅛	130⅛	127
Corn Products	10⅛	9⅝	10⅛	9⅜
D. and H.	....	....	....	150½
Den. and R. G.	16⅜	16⅜	16⅜	15¾
Distil. Secur.	....	....	....	12¼
Erie	25	24¼	25	24¼
do pfd.	38	37½	38	36¾
Gen. Electric.	....	....	....	134½
G. N., pfd.	123⅝	122	123⅝	123½
G. N. O.	30	29	30	28½
Great Western	....	....	....	12
Ill. Central.	111	109	109½	111¼
Interboro	16⅜	15⅞	16¼	15⅞
do. pfd.	59½	57¾	59⅜	57½
Int. Har. (old)	....	....	....	103
Iowa Central	....	....	....	6
K. C. S.	27½	25⅞	27½	25⅞
M., K. and T.	21½	21¼	21¾	20½
do. pfd.	....	....	....	54
L. Valley	151	149½	150¼	148¼
L. and N.	131½	130½	131½	130
Mo. Pacific.	30½	30	30½	29½
N. Y. Central	99½	99½	99½	99⅛
Northwest.	....	....	....	127¼
Nat. Lead	....	....	....	45
N. and W.	104¼	104	104¼	102½
No. Pacific.	109¼	108	109	107⅜
O. and W.	30¾	27⅞	30⅝	27½
Penna.	110⅞	110	110⅞	110⅛
Pacific Mail	....	....	....	18½
P. Gas Co.	107¾	107¾	107¾	107
P. Steel Car	24⅛	24⅛	24⅛	23¼
Reading.	159½	157⅞	159	157⅜
R. I. and Steel	19½	19	19¼	18⅞
do. pfd.	....	....	....	75
Rock Island	16½	16	16½	15⅞
do. pfd.	26½	26½	26½	25⅞
S.-Sheffield	....	....	....	24½
So. Pacific.	95½	94⅞	95¼	94⅝
So. Railway	22¼	21½	22	21⅜
do. pfd.	75	75	76	73½
St. Paul	104⅜	102⅞	104⅛	102⅞
Tenn. Copper.	30	29¾	29¾	....
Texas Pacific.	14¼	13⅞	14¼	12½
Third Avenue	....	....	....	32½
Union Pacific	147½	145⅝	147¼	145¼
U. S. Rubber.	59¼	58	59¼	59¼
U. S. Steel	54½	53¼	54⅛	53⅛
do. pfd.	104¼	104	104⅛	103¾
Utah Copper	43	42½	43	41¾
V.-C. Chem.	27¼	27¼	27¼	26½
Wabash	....	....	....	2¼
do. pfd.	7½	6¾	7½	7½
W. Union	....	....	....	61
W. Maryland.	....	....	....	34¾
W. Electric	60	59	60	57⅜
W. Central.	....	....	....	43

Total sales, 352,700 shares.

HAYWARD & CLARK'S DAILY COTTON LETTER

NEW ORLEANS, June 18.—Liverpool still refuses to advance futures this morning in shape showing only 2 to 3 points higher against 9 to 11 points higher due, since Monday. Spots 1 point higher; sales, 8,000 bales.

The weather map continues to show ideal conditions; generally fair weather in the eastern half of the belt, where dry weather is needed. Partly cloudy to cloudy in the western half, with a general rainfall in west and south Texas. Some good rains in north and central Texas. Temperatures normal, no excesses; warm night minimums. The Atlantic Coast district also has rain over night; indications are for generally fair weather in the belt, except possibly some showers in the Western States.

Our market lost about 10 points in the early trading, but selling was quite timid, owing to the fear of the professional grip on July in New York. This position, in fact, soon showed support again and pulled up the whole list. Trading, however, was small, showing the technical stress of an excessive short interest distinctly lessened by recent covering. Feeling is divided, many having been converted to the bull side.

RANGE IN NEW ORLEANS FUTURES

	Open.	High.	Low.	Last Sale.	Close.	Prev. Close.
Jne					12.28	12.43
Jly	12.36	12.42	12.31	12.31	12.30-32	12.40-41
Ag	12.15	12.17	12.12	12.12	12.10-13	12.21-22
Spt					11.70-72	11.78-78
Oc	11.04	11.69	11.58	11.59	11.59-67	11.67-68
Nv					11.57-59	11.66-68
Dc	11.63	11.69	11.59	11.60	11.59-60	11.68-69
Jn	11.04	11.72	11.60	11.61	11.60-61	11.69-70
Fb					11.58-59	11.66-68
Mh	11.72	11.76	11.71	11.73	11.69-70	11.78-79

Closed steady.

RENEWED BUYING SENDS STOCKS UP

Prospects for the Currency Bill Passing Has Stimulating Effect in Late Session.

By C. W. STORM.

NEW YORK, June 18.—The copper group was the strongest at the opening of the stock market to-day, Amalgamated Copper leading with a gain of 1¼. Utah Copper advanced ⅝ and Anaconda gained fractionally. Canadian Pacific opened weak in consequence of another bear raid against this scarcity in Berlin, but after a brief period of heaviness it recovered and gained ⅝. It opened at 217½ and went to 218½.

Reading showed considerable activity. It opened at 157⅞ for a gain of ⅛, but within half an hour was selling at 158⅞. Among the other gains were: United States Steel common, ¾; Union Pacific, 1⅛; Southern Pacific, ⅛; Northern Pacific, 1; Missouri Pacific, ⅝; Lehigh Valley, ¾; St. Paul, ½, and American Can, ⅜. American Car and Foundry, Erie and Pennsylvania shaded fractionally. Illinois Central lost 1 point, going to 111.

The curb was steady.

A better tone prevailed in the London market. There was a confident feeling in American shares in London on New York advices. Canadian Pacific in London dropped on Berlin selling.

It was said that money tightness in Berlin was causing much of the liquidation in Canadian Pacific there.

A wavering tendency developed after the first few minutes and some slight recessions were recorded. There was a reaction of 1 point in Union Pacific after its early advance. Pronounced weakness developed in Illinois Central, which declined 3 points to 109. Steel and Copper were up ⅜, with Southern Pacific and Canadian Pacific advancing ¼. Reading was up ½. The tone in the late forenoon was steady. Call money loaning at 2¼.

A strong tone prevailed in the last hour. Nearly all issues made gains.

Union Pacific went to 147, for a gain of ⅜ over the mid-day price. Other gains were scored by Amalgamated Copper, Reading, Steel common, Great Northern preferred, Baltimore and Ohio, American Can and Anaconda. Northern Pacific shaded from the noon level, but maintained a net fractional advance on the day.

The market closed firm. Governments unchanged; other bonds dull.

MONEY AND EXCHANGE.

NEW YORK, June 18.—Money on call 2¼. Time money unchanged; 60 days, 3⅜@4 per cent; 90 days, 4¼@4½; six months, 5@5½ per cent.

Posted Rates: Sterling exchange, 4.83¼@4.87½, with actual business in bankers' bills at 4.8680 for demand and 4.83 for 60-day bills.

Prime mercantile paper unchanged.

BAR SILVER.

NEW YORK, June 18.—Commercial bar silver, 58⅝; Mexican dollars, 46c.

LONDON, June 18.—Bar silver weak at 27d.

MINING STOCKS.

BOSTON, June 18.—Opening: American Pneumatic, 3; Lake Copper, 6¾; Shannon, 8; American Telegraph, 127⅝; United States Smelting, 46½; Butte Superior, 22¾; Fruit, 154½; Wolverine, 46.

PORT RECEIPTS.

The following table shows receipts at the ports to-day compared with the same day last year:

	1913.	1912.
New Orleans	2,089	1,663
Galveston	1,496	789
Mobile	13	191
Savannah	1,001	525
Charleston	126	17
Wilmington	27	59
Norfolk	482	65
Boston	....	70
Pacific coast	....	266
Total	5,144	3,579

INTERIOR MOVEMENT.

	1913.	1912.
Houston	247	381
Augusta	201	36
Memphis	292	923
St. Louis	587	629
Cincinnati	205	211
Total	1,632	2,180

COTTON MARKET OPINIONS.

Morris H. Rothschild & Company: "We advise purchases only on declines."

Miller & Company: "We look for higher prices."

Harris, Winthrop & Company: "It is still a trading market, with the tendency more to buy on breaks than was recently the case."

Logan & Bryan: "Ravor purchases on any sharp recession from this level."

Thompson, Towle & Company: "We should consider short sales at this time very inadvised."

A. Norden & Company: "It looks to us as still higher prices may be expected before long."

THE WEATHER CONDITIONS.

WASHINGTON, June 18.—With the exception of light, local showers in the upper lake region, the weather will be generally fair to-night, and Thursday in the region east of the Mississippi River.

Temperatures will not chage materially in the Eastern and Southern States, but will rise in the region of the Great Lakes.

General Forecast.

Following is the general forecast until 7 p. m. Thursday:

Georgia—Fair to-night and Thursday.

Virginia and North Carolina—Fair to-night and Thursday.

South Carolina, Florida, Alabama and Mississippi—Fair to-night and Thursday.

Tennessee—Fair to-night and Thursday.

COTTON SEED OIL.

Cotton seed oil quotations:

	Opening.	Closing.
Spot	.....	7.60@7.70
June	7.60@7.62	7.62@7.64
July	7.59@7.60	7.61@7.63
August	7.56@7.57	7.60@7.61
September	7.56@7.58	7.10@6.62
October	7.08@7.09	6.12@6.13
November	6.46@6.47	6.30@6.51
December	6.36@6.37	6.38@6.40
January	6.35@6.36	6.38@6.40

Closed strong; sales 19,300 barrels.

MILLER & COTTER COTTON LETTER.

MEMPHIS, June 18.—Record acreage by The Chronicle and rains in southern Texas were factors in Liverpool's weakness and, in addition, spot demand there is declining. Fear of further operations for advance by bull party in New York has restrained bearish activity so far, but sentiment regarding new crops is bearish and if present weather is maintained improvement in July bureau seems quite likely.

We believe that short interest has been materially reduced, that further advance from that source is unlikely and that crop news will shortly gain ascendency in making prices.

Savannah Would Lift Ban on Boll Weevil

SAVANNAH, GA., June 18.—At the request of local cotton exporters, the Chamber of Commerce will ask the Legislature to pass a law to permit bales of cotton emanating from boll weevil infested districts to pass through the port of Savannah.

This is prohibited in Georgia, although permitted in Alabama, and as a consequence much cotton that should pass this way goes through Alabama.

LIGHT OFFERINGS SEND GRAINS UP

Recent Sellers Renew Their Position and Bid Aggressively. Cables Weak.

ST. LOUIS CASH QUOTATIONS.

Wheat—No. 2 red ..... 93 @98
Corn—No. 2 ..... 63½@64
Oats—No. 2 ..... 42½@42¾

CHICAGO, June 18.—July wheat was under considerable pressure today and sold at a wider range than any of the other futures. The closing for this particular future was at a slight advance, while the more deferred months were half cent higher. New wheat has commenced to move more freely in the Southwest, and advices from Kansas City and St. Louis were to the effect that growers will market this grain earlier than usual. There was no export business in wheat or corn, and cash trade in wheat here was slow.

Corn closed 1-8 to 7-8 cent higher, and oats were up 3-8 to 3-4 cent.

Provisions were strong and higher on buying by shorts and investors.

CHICAGO GRAIN MARKET.

Grain quotations:

	High.	Low.	Close.	Previous Close.
WHEAT—				
July	92⅛	91¼	91⅝	91½
Sept.	92⅝	91⅝	92¼	91⅝
Dec.	95⅞	94⅝	95¼	94⅜
CORN—				
July	62⅝	61⅝	62½	62
September	64	62⅝	63½	63
December	61⅜	60¼	61⅛	60⅞
OATS—				
July	42⅝	41⅞	42¼	41⅞
September	43⅛	42	42⅝	42
December	44⅛	43	43⅝	43⅛
PORK—				
July	20.75	10.60	20.70	20.67½
Sept.	20.35	20.12½	20.37½	20.22½
LARD—				
July	11.07½	11.02½	11.07½	11.05
Sept.	11.22½	11.15	11.22½	11.15
Oct.	11.22½	11.11	11.22½	11.17½
RIBS—				
July	11.80	11.67½	11.80	11.75
Sept.	11.65	11.55	11.65	11.60
Oct.	11.42½	11.25	11.42½	11.39

PRIMARY MOVEMENT.

WHEAT—	1913.	1912.
Receipts	609,000	249,000
Shipments	1,248,000	627,000
CORN—		
Receipts	140,000	972,000
Shipments	373,000	418,000

CHICAGO CAR LOTS.

Following are the receipts for Wednesday and estimated for Thursday:

	Wed'n'day.	Thursday
Wheat	91	115
Corn	528	400
Oats	347	283
Hogs	39,000	21,000

LIVERPOOL GRAIN MARKET.

LIVERPOOL, June 18.—Wheat opened ¼ to ⅝d lower; at 12:30 p. m., the market was ¼ to ⅜d lower. Closed uncharged.

Corn opened ¼d lower; at 1:30 p. m. the market was ¼d lower; closed unchanged to ¼d lower.

ST. LOUIS CASH QUOTATIONS.

ST. LOUIS, June 18.—Cash—No. 2 red wheat, 93@98; No. 3 red, 90@93; No. 4 red, 85@88; No. 2 hard, 89@94½; No. 3 hard, 85.

Corn—No. 2, 63½@64; No. 3, 63½; No. 4, 62; No. 2 yellow, 64; No. 3, 63½@64; No. 2 white, 64½@65½; No. 3 white 43@45; No. 2 white, 43; standard, 43½@43¾; No. 3 white, 42½@43½; No. 4 white, 52.

Rye—No. 2, 61.

OPINIONS IN GRAIN.

CHICAGO, June 18.—Bartlett, Frazier & Company: "Wheat—Map shows further light rains in the Northwest. There does not seem to be anything in the news this morning to cause higher prices or new buying.

"Corn—With the exception of a few light showers in the Ohio Valley, the belt received no precipitation. Market will undoubtedly rule nervous, but we think for the time being we have seen about the high.

"Oats—The general feeling seems to be that the market has had advance enough for the time being. Advise waiting for a fair setback before taking hold again.

"Provisions—We are inclined to look for some further setback."

LIVE STOCK MARKET.

CHICAGO, June 18.—Hogs: Receipts, 30,000. Market 10c lower; mixed and butchers, 8.30@8.60; good heavy, 8.45@8.55; rough heavy, 8.20@8.40; light, 8.40@8.60; pigs, 6.20@8.25; bulk, 8.45@8.55.

Cattle: Receipts, 18,000. Market 10c lower; beeves, 7.40@9.10; cows and heifers, 3.60@8.40; stockers and feeders, 6.50@8.10; Texans, 6.75@8.10; calves, 8.50@9.75.

Sheep: Receipts, 20,000. Market steady; native and Western, 4.50@7.50; lambs, 3.25@5.70.

ST. LOUIS, June 18.—Cattle: Receipts, 6,000, including 2,100 Southerns; natives steady to strong; Southerns steady; native beef steers, 5.75@8.75; cows and heifers, 4.75@8.50; stockers and feeders, 6.25@7.50; calves, 6.00@10.00; Texas steers, 4.25@6.50; calves, 5.00@6.50.

Hogs: Receipts, 11500 market 10 to 15 cents lower; mixed, 8.45@8.60; good, 8.45@8.55; rough, 8.25@8.40; light, 8.45@8.60; pigs, 7.25@8.50; bulk, 8.45@8.55.

Sheep: Receipts, 5,500; market lower; muttons, 4.75@5.00; yearlings, 5.25@6.50; lambs, 7.25@7.75.

NEW YORK COFFEE MARKET.

Coffee quotations:

	Opening.	Closing.
January	.....	9.55@ 9.57
February	10.07@10.15	9.38@10.00
March	10.12	10.03@10.04
April	10.13	10.05@10.07
May	10.13	10.08@10.09
June	.....	9.55@ 9.57
July	9.51@ 9.70	9.55@ 9.57
August	9.65@ 9.80	9.67@ 9.69
September	9.82	9.80@ 9.81
October	9.97@ 9.98	9.80@ 9.84
November	9.95@10.05	9.88@ 9.90
December	10.00	9.92@ 9.93

Closed steady. Sales, 12,400 bags.

NEW YORK PRODUCE.

NEW YORK, June 18.—Petroleum active; crude Pennsylvania, 2.50.

Turpentine firm; common 39.

Rosin weak; common, 4.00@4.10.

Wool active; domestic fleece, 22@28; pulled, scoured basis, 33@54; Texas, scoured basis, 48@55.

Hides quiet; native steers, 17@19½; branded steers, 16½@16½.

Coffee firm; options opened 23@30 higher; Rio No. 7 spot, 9¾.

Rice steady; domestic, ordinary to prime, 4@5⅝.

Molasses steady; New Orleans, open kettle, 35@50.

Sugar, raw, firmer; centrifugal, 3.33@3.36; muscovado, 2.83@2.86; molasses sugar, 2.58@2.61.

Sugar, refined, active; fine granulated, 4.20@4.35; cut loaf, 5.15; crushed, 5.05; mold A, 4.70; cubes, 4.45@4.60; powdered, 4.30@4.45; diamond A, 4.35; confectioners' A, 4.05@4.20; softs, No. 1, 3.95@4.10. (No. 2 is 5 points lower than No. 1, and Nos. 3 to 14 are each 5 points lower than the preceding grade.)

Potatoes weaker; white, nearby, 1.00@1.75; Southerns, 1.00@2.00.

Beans firm; marrow, choice, 6.00@6.10; pea, choice, 3.90@3.95; red kidney, choice, 3.90@3.95.

Dried fruits firm; apricots, choice to fancy, 10½@12½; apples, evaporated, prime to fancy, 5½@8¾; prunes 30c to 60s, 7¾@11½; 60s to 100s, 3¾@6; peaches, choice to fancy, 6@7; seeded raisins, choice to fancy, 8½@9¾.

Going Away?

YOU WILL SAVE TIME, AVOID delays, have your money always safe, and, practically, enjoy the many benefits of having a bank account in every country in which you may travel, if you carry with you a Letter of Credit or Travelers' Cheque. It will enable you to know exactly the relative worth of your paper in foreign countries, and enable you to keep an accurate account of your expenditures.

And yet the cost is very small. A mere nothing compared with the innumerable benefits they afford.

We will be glad to have you come in and talk the matter over with us.

Atlanta National Bank

The Oldest National Bank in the Cotton States

Want Anything? "Want Ads" Will Find It

Want Anything?

TELEPHONE

Main / Atlanta 8000

Telephone clerk will take your ad, and, if requested, assist you in wording, or will write the ad for you—that's his business. He will also make it as brief as possible to obtain the results desired. In order to accommodate customers accounts will be opened by phone, but you will make payments promptly after publication or when bills are presented by mail.

Classified Advertising Rates:

1 insertion .....10c a line
3 insertion ..... 6c a line
7 insertions ..... 5c a line
30 insertions .....4½c a line
90 insertions ..... 4c a line

No advertisements taken for less than two lines. Seven words make a line.

To protect your interests as well as ours, an order to discontinue an ad will not be accepted over the phone. Please make order to discontinue in writing.

TELEPHONE

Both / Phones 8000

LITTLE ADS THAT BRING BIG RESULTS

RAILWAY SCHEDULES.

SOUTHERN RAILWAY.
"PREMIER CARRIER OF THE SOUTH."
ARRIVAL AND DEPARTURE OF PASSENGER TRAINS, ATLANTA.

The following schedule figures are published only as information, and are not guaranteed.

No.	Arrive From—	No.	Depart To—
36	Birmingh'm ..12 01 am	36	New York...12.15 am
25	New York.... 5.00 am	29	Columbus .... 5.20 am
13	Jacksonville . 5.30 am	13	Cincinnati .. 5.40 am
43	Washington . 5.25 am	32	Fort Valley.. 5.30 am
12	Shreveport .. 6.30 am	35	Birmingh'm .. 5.50 am
16	Heflin ..... 8.20 am	7	Chatt'ga .... 6.40 am
29	New York.... 11.15 am	12	Richmond .... 6.55 am
8	Chatt'ga .....10.35 am	23	Kansas City. 7.00 am
7	Macon .....10.40 am	16	Brunswick .. 7.45 am
31	Fort Valley..10.45 am	28	Birmingh'm .11.30 am
21	Columbus ...10.50 am	38	New York .....1.01 pm
6	Cincinnati ...11.10 am	40	Charlotte .....12.00 n'n
29	Columbus ....1.40 pm	6	Macon .....12.20 pm
30	Birmingh'm ..2.05 pm	29	Columbus .....12.30 pm
40	Birmingh'm ..12.40 pm	39	New York.....2.45 pm
39	Charlotte .....3.55 pm	15	Chatt'ga .....3.00 pm
5	Macon .....4.00 pm	39	Birmingh'm ..4.10 pm
*37	New York.....4.30 pm	*37	New York.....4.30 pm
15	Brunswick ....7.50 pm	22	Columbus .....5.10 pm
11	Richmond .....8.20 pm	5	Cincinnati ...5.10 pm
24	Kansas City..9.20 pm	23	Fort Valley..5.20 pm
16	Chatt'ga .....9.25 pm	10	Heflin .....5.45 pm
19	Columbus ....10.20 pm	10	Macon .....5.30 pm
31	Fort Valley..10.25 pm	14	Washington .8.45 pm
11	Cincinnati ...9.30 pm	11	Jacksonville . 9.30 pm
41	Birmingh'm ..6.50 am	11	Shreveport ..11.10 pm
*17	Toccoa ..... 8.10 am	14	Jacksonville 11.10 pm

Trains marked thus (*) run daily except Sunday.

Other trains run daily. Central time. City Ticket Office, No. 1 Peachtree Street.

LOST AND FOUND.

WHITE PERSIAN CAT from North Kirkwood. Finder please phone Decatur 98. Reward. 50-18-6

LOST—One diamond brooch on Peeples Street or Whitehall car. Finder call West 351. Suitable reward. 6-18-33

LOST—A child's gold bracelet, engraved "Evelyn." Reward. Phone M. 3252. 6-18-32

STRAYED OR STOLEN, two large, black, draft mules—one horse mule, one mare mule. For information to locate will pay reward. Hirsch & Spitz Manufacturing Co., Jones Avenue. Main 567. 6-18-16

IF THE PARTY who found pocketbook with name stamped on it and containing receipts and Shrine card, Elks' card, etc., made out to F. O. Watson, will return same to 32 Whitehall St., liberal reward will be paid and no questions asked. Contents are of no value to any one but owner. 6-18-27

LOST—Male poodle dog, answers to the name of "Joe." Reward. 205 Spring Street. Ivy 2168-L 6-18-8

REWARD for white and sable Scotch collie. Has one blue eye. Named Sport. Mrs. Keith, 139 East Tenth St., Ivy 6164. 6-18-5

LOST—On North Side Friday evening, June 13, one large Presto-Lite tank. Finder will be suitably rewarded if returned to our garage in the rear of 63 South Pryor, or call Main 478. 6-18-6

LOST—A diamond brooch on Peeples or Whitehall Street car. Suitable reward. Phone West 351. 6-17-24

LOST—Male poodle, clipped close, shaggy ears and tail, collar with bell; name Teto. Either phone. Mrs. E. Hicks, 109 Ira. Liberal reward. 6-16-14

LOST—Bunch of keys, gold chain, tagged "J. W. B." Finder please return to J. W. Bachman and receive reward. 905 Atlanta National Bank Building. 46-17-6

REWARD for return of bull pup lost in vicinity of Grant Park, white with brown spot on tail and ears cut. Answers to name of "Jack." Main 4686-J. 6-16-36

LOST—On Brookhaven car Sunday between end of car line and Brookhaven Club, a lady's Shrine brooch. Reward. M. C. Maxwell, care Rhodes-Wood Furniture Company. 6-17-18

LOST—Saturday between Brown & Allen's and Weinberg's Pharmacy, on South Pryor Street, case containing ivory manicuring set. Reward. 608 Temple Court Building. 6-16-16

LOST—Sunday, snake monogram watch fob, with T. T. A. button on it, either in Grant Park or on Georgia Avenue. Reward if returned to 449 East Georgia Avenue. Call Main 1887. 6-17-14

LOST—Ladies' small hunting case gold watch; diamond in one lid; engraved M on other. Case chased and engraved. Fob attached, marked Ulaca. Liberal reward if returned to F. M. Pearson, 705 Fourth National Bank Building. 6-17-9

Certainly some reader of The Atlanta Georgian and Hearst's Sunday American has located your lost article.

All lost articles advertised in ALL the Atlanta papers or reported to our "Lost and Found Bureau" are listed for thirty days and can be seen at any time at 35 Peachtree Street.

SPECIAL NOTICES.

NEAR-BEER LICENSES.

I HEREBY make application to City Council for renewal of near-beer license for colored only, at 32 Fort Street. L. D. Kielman. 6-17-1

EDUCATIONAL.

MISS N. N. NORRIS will open her school at 641 Highland Avenue Monday, June 30, 1913. 208-6-9

STUDY SHORTHAND at home in spare time. Somewhere in your work you NEED it. $1.00 brings two of twenty lessons. Amo House, Box 393, Atlanta, Ga. 5-3-5

PERSONAL.

PERSONAL.

I have a splendid home on North Boulevard; see me. Immediate possession; modern in every way. Best part of the street.

A big piece of land on the corner of Pulliam and Crumley Streets. Will give good terms, or will trade for a piece of improved property.

Cheap lot on Clarke Street, west side Clarke Street, 95 feet from corner of Fourteenth Street, 50x124 feet.

P. O. Box 580, Atlanta, Ga. 56-17-6

PARASOLS MADE to match your own costume, of your own goods. 50c to $2.00. The fad of day.

TAYLOR UMBRELLA COMPANY, 116½ Whitehall Street. 6-17-36

YOUNG LADIES taken for training at the Randolph Company Hair Dressing Parlors, 58½ Whitehall Street. 3-3-37

LADIES—Ask your druggist for Chichester Pills, the Diamond brand; for twenty years known as best, safest, always reliable; buy of your druggist. Take no other. Chichester's Diamond Brand Pills are sold by druggists everywhere. 5-20-1

TREMAINE,
The Mystic.
Permanently Located in Atlanta.
125 WEST PEACHTREE STREET.
Hours, 10 to 7. Closed on Fridays.

Are you satisfied with your present condition? Is your married life happy? Is the one you love drifting away? Do you feel that there are unseen influences keeping you back and coming between you and success? If you wish to change these conditions in the shortest possible time, call at once. Your greatest wish can positively be realized. Every case guaranteed. 26-16-6

MADAM—Buy your husband a fine tailored suit on my easy payment plan. Tom Weaver, Tailor, 14 Luckie St. 6-10-41

DR. GAULT'S Antiseptic Powder for women. It is cleansing, cooling and non-irritating. Can be used as a douche at any time with safety. It has no equal. Price $1 per box, postpaid. J. T. Gault Chemical Company, 702 Austell Building, Atlanta. 4-25-32

SERIOUS RESULTS come from trusses improperly fitted. John B. Daniel, at 34 Wall Street, has an expert fitter and it will cost you no more to have him fit you, and it means insurance. 6-24-19

SAVE MONEY

The Business of the "Want Ad" is to get you what you want---when you want it

FOR SALE—MISCELLANEOUS.

FOR SALE CHEAP—Go-cart, in good condition. 383 Washington St. 6-18-5

FURNITURE—We buy and sell cash bargains. Southern Wreckage Company, 114 South Forsyth Street. Both phones. 1-17-5

FOR SALE—Baby's second-hand bicycle; good condition; sell cheap for cash. Ivy 1833. 6-16-31

SAVE MONEY NOW on Furniture at HIGH'S.

FOR SALE—No. 2 pine shingles at $2.10 per thousand. Cut prices on all kinds of lumber. Gate City Lumber Company, 604 Decatur Street. Both phones. 6-14-42

SAVE MONEY NOW on Furniture at HIGH'S.

SAFES, FILES, cabinets, new and second hand. Gookin Bank and Office Equipment Company, 113-115 N. Pryor Street.

SAWMILL, 20-horsepower, oxen carts, half million feet pine timber, 95 miles from Atlanta. Bargain. McKibben, 505 Candler Bldg. 6-12-1

AUTOMATIC REFRIGERATOR
Pays for itself in ice-saving. $17.50 to $75.00.
C. H. MASON,
6-8 WEST MITCHELL STREET.

WE RENT good pianos $3 per month up. We sell good pianos $5 per month up. R. P. BECHT COMPANY, 107-108-109 Temple Court Building. Main 667. 2-19-26

BANKRUPTCY blanks, $1.50 per set. Warranty deeds, bonds for title. Mortgages, contracts. Stock certificates and bonds. Bennett's, 25 S. Broad. 201-20-13

BUSINESS OPPORTUNITIES.

$500 CASH.

FIRST-CLASS restaurant and lunch room in one of the best locations in the city; heart of the hotel and business district; best class of patronage; long lease, cheap rent; paying $200 to $300 per month. Owner has other business, calling him to California. For quick sale will take 1,200, terms of $500 cash, balance $50 per month. This will bear the closest investigation and is a big opportunity. Call or phone Mr. Young, 413 Peters Bldg. Main 3155. 6-18-40

FOR SALE OR EXCHANGE—For Atlanta real estate, first-class drug store in middle Georgia; ideal location for physician or druggist or investment. Address Retiring, care Georgian. 30-18-6

FOR SALE—Fancy grocery and delicatessen, established trade, little competition; busy thoroughfare, excellent stock; business now clearing $100 per month. Owner has other business which requires his entire time. See me quick. Atlanta Phone 880. Bell, Main 3239. 6-18-21

MOTION picture manufacturing. Big opportunity for right party with $1,000 to $2,000 to invest. Rigid investigation solicited. Act quick, everything ready. Address Pictures, 880, care Georgian. 6-18-2

MAKE OFFER on $225 worth of purchase money notes on good business; gilt-edge indorsements. Payable $25 per month. Interest 7 per cent from March. A pick-up. P. O. Box 1222, Atlanta. 47-17-6

FOR SALE—Complete tailoring outfit, display racks, office, tables, desk, machine, electric fixtures, etc. Goldberg, The Tailor, 69 N. Pryor Street. 6-17-33

FURNITURE BUSINESS FOR SALE—Consisting of about $3,000 stock of goods, accounts amounting to about $1,500, one-horse dray, two buggies and harness. This is a well-established and well-located business and will bear your investigation. Don't answer if you don't mean business. Address S., Box 72, care Georgian. 39-17-6

I HAVE for sale at a bargain half interest in well-established furniture business. Reason for selling, must leave the city on account of health. If you mean business this will bear investigation. Address L., Box 758, care Georgian. 31-17-6

ESTABLISHED tailoring, cleaning and pressing business. Net profits $125 per month. Bad health compels me to sacrifice this business for $1,000. I will take $600 cash down and give easy terms on balance if desired. F., Box 303, care Georgian. 6-11-4

RIDLEY & JAMES
AUDITORS.
ATLANTA NATIONAL BANK BUILDING.
ATLANTA, GA. 6-15-21

MONEY WANTED.

WANTED—Loan of $50 at once for sixty days. Will give good security and pay good fee. Address L., Box 670, care Georgian. 34-17-6

ESTABLISHED IN 1888.
6%—WE WILL PAY—6%
ON SAVINGS
IN SUMS OF $500.00 AND OVER. WE BUY AND SELL PURCHASE MONEY NOTES. THE MERCHANTS AND MECHANICS' BANKING AND LOAN COMPANY, 209 GRANT BUILDING. TELEPHONE IVY 5341.
CASH CAPITAL, $120,000.00.
THOS. J. WESLEY, CASHIER.
B. M. GRANT, PRESIDENT. 3-11-50

MONEY TO LOAN.

MORTGAGE LOANS.
On Atlanta Property.
BUSINESS BUILDINGS.
5 and 5½ per cent.
RESIDENCE BUILDINGS.
6, 6 and 6½ per cent.
Your rate depends upon the location. Without notice you can pay back a hundred, any multiple of a hundred dollars, or the entire loan on any interest date.
TURMAN, BLACK & CALHOUN.
Loan Correspondents,
PRUDENTIAL INSURANCE COMPANY OF AMERICA.
203-208 Empire Building.

SPECIAL HOME FUNDS TO LEND, any amount; 6 per cent. Write or call. S. W. Carson, 24 South Broad Street. 4-1-17

WE HAVE plenty of money to lend at lowest rates on Atlanta and nearby property, either for straight or monthly payment plan. Also for purchasing purchase money notes. Foster & Robson, 11 Edgewood Avenue.

FARM LOANS PLACED in any amount on improved farm lands in Georgia. The Southern Mortgage Company, Gould Building. 7-12-1

MONEY FOR SALARIED PEOPLE AND OTHERS, upon their own names; cheap rates, easy payments. Confidential. D. H. Tolman, 820 Austell Building.

PURCHASE MONEY NOTES.

PURCHASE money notes for sale. I have $2,000 gilt-edged second mortgage notes that I would sell at a liberal discount, payable $40 a month. James H. Reynolds, 1520 Candler Bldg. Ivy 5213. 6-14-45

AUCTION SALES.

AT AUCTION.

THE ENTIRE LOT OF FURNITURE AND FURNISHINGS FROM 18 MORELAND AVE., CONSISTING OF EVERYTHING TO FURNISH A HOME COMPLETE. THIS LOT IS IN FIRST-CLASS CONDITION, AND WILL BE SOLD FRIDAY, JUNE 20, AT 10 A. M. OPEN FOR INSPECTION THURSDAY. A LIST OF THE GOODS WILL APPEAR IN TO-MORROW'S AD.

CENTRAL AUCTION COMPANY.
12 East Mitchell Street.

MEDICAL.

DROPSY CURED—Relieves shortness of breath in 36 to 48 hours. Reduces swelling in fifteen to twenty days. Colvin Dropsy Remedy Company, 405 Austell Building, Atlanta, Ga. 5-25-11

DR. EDMONDSON'S Tansy, Pennyroyal and Cotton Root Pills, a safe and reliable treatment for painful and suppressed menstruation, irregularities and similar obstructions. Trial box by mail, 50c. Frank Edmondson & Bro., manufacturing chemists, 11 North Broad St., Atlanta.

AUTOMOBILES AND SUPPLIES.

AUTOGENOUS WELDING and machine repair work of all kinds. Satisfaction guaranteed.
SHEARER MACHINE CO.,
197 WHITEHALL STREET. 2-26-10

BRAND NEW electric coupe, four-passenger standard make, can be bought at agent's discount. Overland Southern Motor Car Company, 232 Peachtree. 6-17-46

FOR SALE—Two-passenger Paige-Detroit car, in good running condition; $250. Phone Main 3170-J, after 6 p. m. 44-17-6

SEVEN-PASSENGER "Olds Special" 45 horsepower; 4 speeds; perfect condition; fully equipped; 2 extra tires; $2,000 gets it, or will exchange for part payment on 6-room bungalow on or near car line, in nice residence section. Call or write, Dr. Thomas E. Green, 900 Austell Building. 6-17-5

FOR SALE at a bargain—Overland, foredoor, five-passenger, 35-horsepower touring car. First-class condition and fine appearance. Auto Bargain, Box 209, care Georgian. 6-10-2

FOR SALE—One Whiting 1911 model roadster, one Buick 35, 1912 model. Stowers Auto Garage Company, 34 and 36 Auburn Avenue. 6-3-203

WANTED—To trade the best road horse in East Alabama; handsome, eight years old, with harness and Columbus rubber-tired top buggy, in good order, for Ford runabout. Address Box 397, Opelika, Ala. 67-15-7

CAMP MACHINE SHOP
275 Marietta Street
METAL WELDING AND MACHINE WORK. 6-15-2

AUTOMOBILE—Have large, level lot near East Lake to exchange for good automobile; roadster preferred. James H. Reynolds, 1520 Candler Bldg. Ivy 5213. 6-14-44

AUTOS REPAIRED—All work guaranteed. Called for and delivered. G. W. Holder. Atlanta phone 2062. 208-6-11

FOR SALE—Luxuriously upholstered seven-passenger body, equipped with mohair, top and curtains. This body could be used on any large car. Can be bought at a bargain.
Overland Southern Motor Car Company.
232 PEACHTREE ST. 6-13-13

GOOD USED CARS
AT SPECIAL PRICES.
Maxwell, 2-cylinder runabout.
Whiting runabout.
TOURING CARS.
Overland 5-passenger.
Primo 5-passenger.
Everett 1912, 5-passenger.
These cars are in good running condition, fully equipped, and newly painted. See us for special prices before June 15.
BUICK MOTOR COMPANY.
241 PEACHTREE ST. 4-11-18

SAVE your auto and motorcycle tires by using Auto Puncture Cure. Seals valve leaks and all punctures up to 20-penny spikes automatically at once; preserves the rubber; prevents tube from sticking to casing; saves 35% of tire expense, 50% tire trouble and 40% of your religion. Watch for trademark, A. P. C. Call North Pryor Garage. Auto Puncture Cure Company, Atlanta, Ga. Phone Ivy 5990. 6-6-1

TRAVIS & JONES,
AUTOMOBILE REPAIRING.
Ivy 4832. 26 James Street. 3-1-54

The Solution of Pneumatic Tire Troubles.

VULCORINE is guaranteed to prevent punctures and will not injure your tires. We will gladly treat your cars with VULCORINE and let you use it 30 days and satisfy yourself that it will do everything that we claim for it. Price $7.50 to $10.00 per car. Write for booklet.
VULCORINE COMPANY
Office, Laboratory and Service Station, 69 Peachtree St., Atlanta, Ga. 6-1-38

WE HAVE several Flanders chassis and will build body and paint car to your order. Bargain prices. Don't buy any second-hand car until you see us. NORTH PRYOR GARAGE, NORTH PRYOR PLACE. 4-2-28

WINDSHIELDS.
RADIATORS, lamps, fenders, repaired as good as new. Manufacturers all kinds sheet metal work. Warlick Sheet Metal Company, 243 Edgewood. 3-4-64

WARNING TO INFRINGERS AND IMITATORS.
LIQUID TIRE TONIC IS PROTECTED BY U. S. DURYEA PATENT NO. 578551 AND ALL INFRINGERS, AGENTS OR USERS ARE HEREBY NOTIFIED THAT THEY MUST ANSWER IN COURT FOR VIOLATION OF THIS LAW. LIQUID TIRE TONIC COMPANY, KANSAS CITY, MO. 4-3-42

ATLANTA RADIATOR CO.
REPAIRING and manufacturing. Lamp and fender work. 72 Ivy Street. Atlanta phone 3816. 3-10-12

Poultry, Pet and Live Stock

A Good Time to Buy Day Old Chicks

A Tip About Clean Eggs Which Is Valuable—Also Queries Answered.



EDITED BY JUDGE F. J. MARSHALL

JUDGE MARSHALL: I have been advised that by buying day-old chicks was a good way to get a start in the business. What do you know about that part of it? Will it do for a person to risk them shipped any distance that way? I have never seen any of them come in that way, so it looks mighty risky to me. As it is getting rather late to send for eggs and wait for them to hatch now, I thought it might be a good idea to send for some chicks. What do you think of it? Yours truly,
MRS. S. B. S., Marshallville, Ga.

ANSWER: We think it is a capital idea if you want to get a start with some good breed of chickens yet this season. It will surely give you a start of three weeks and at the same time save you the trouble of hatching them. If you will buy of some one who is making a regular business of it they will get them to you in fine shape. It is no trouble at all. You see, the little fellows do not need anything to eat for the first 48 hours. In fact, they are better off without it. In that case, if they are started soon after hatching they can go a good way before they really get hungry. They are shipped in light, airy boxes made specially for the purpose and are handled carefully by the express men.

If you will get a lot of these little ones and they are from good, healthy stock and you will take a little pains to put them in a good cool place for the first two or three weeks at least I think you will get along all right with them. All they will need will be a box lined with cotton flannel for them to huddle under at night while they are right small. The temperature is the most important thing. If you can find a cool place like the north or shady side of the buildings where they will not feel the heat they will get the much-desired start.

It is really getting a little late for hatching chicks under ordinary conditions, for the reason that hens that have been laying for six months or more and have been pushed for all they were worth for the purpose of getting all the eggs possible during the hatching season have become a good deal run down and do not lay as strong an egg in vitality as they did at the beginning of the season. This is one cause of chicks not living and doing so well this late. Then, the extreme heat that we are likely to have from now on is quite debilitating and weakening.

One simply runs these chances from now on for the next two months or until the nights get cool again, as they usually do in August and September, when one can hatch with good success. The hens will then have had a rest from their laying and will give eggs that should hatch strong, vigorous stock.

Clean Eggs.

Clean eggs make a clean trade, a clean profit and clean conscience, as well. When a customer looks at a lot of broken eggs he is greatly in doubt right from the start as to contents, as well he may. He very naturally associates them with fighting setting hens, with a lot of broken eggs. Friends, and especially my farmer friends, use care in the handling of your eggs. Gather carefully each day. Wash any soiled eggs thoroughly at the time of gathering. Have a cool, dark place to keep them in until sold. Do not allow a spoiled egg to be sold if you can possibly help it. In that way you will soon establish a reputation for furnishing first-class eggs. Your grocer or private customer will be willing to give you an advanced price for all your eggs when they become convinced of their worth. The times of haphazard methods in the chicken and egg business is fast drawing to a close. If you are not willing to stand up for the improved methods as they are now in demand, you will soon be forced to stand aside and let those who can and will fill the requirements take your place.

Bantams.

BANTAMS—Game bantams, Sebrights, Buff Cochins. Carlisle Cobb, Athens, Ga. 4-26-30

Ducks.

PURE WHITE Indian Runner duck eggs from snow-white prize-winning stock; $1, $2, and $3 for thirteen. Day-old to month-old ducklings, 25c to 50c each. Coweta Duck Farm, Senoia, Ga. 4-9-15

Eggs—All Varieties.

THE EGGS of different varieties of fowls will be found classified under their respective breeds in the future, instead of under the classification of "Eggs."

Leghorns.

1,500 GRAND White Leghorns; breeders of our celebrated "Model" strain; in perfect health; pure white, and heavy layers; must have room; sacrifice price, 51 each. Order to-day. Model Poultry Farm, "The Farm of Quality," Box G, Colbert, Ga. 6-17-29

Orpingtons.

50 WHITE ORPINGTON hens for sale at once. Also a few cocks. Eggs half-price after May 1. If interested write for prices. H. A. Black, Cartersville, Ga. 1-23-7

Poultry—All Varieties.

TO EXCHANGE—Indian Runner ducks (laying) for any kind of pure-bred chickens. Make us offer. Ducks are mostly prize winners' yearlings. If in need of an incubator, write us. Only been used a short while. Will exchange these also for pullets, any pure kind. Oak Dean Farm, Stone Mountain, Ga. 6-15-22

FREE RANGE DUCK AND POULTRY FARM, Chamblee, Ga. Large stock of White Runners, Leghorns and Rhode Island Reds, enables us to ship fresh eggs, strong and fertile. Write for prices on stock and eggs if you want a bargain. 1-21-18

Poultry—Disinfectants.

AGASCO-SPRAY

WILL RID your premises of mites, lice, fleas and ants. It is ready for immediate use with brush or spray pump. When applied to poles and nests it eradicates lice and mites so effectually that fowls do not have to be carried through that inconvenient and nerve-racking process of dipping. Manufactured by Atlanta Gas Light Company, Atlanta, Ga.

Plymouth Rocks.

PARTRIDGE ROCKS—The South's leading winning strain. Can give quality and blood lines unequaled by any breeder in the South. My birds are winners at the Southern International, Macon, Columbus, Griffin, Nashville, Tenn.; Paducah, Ky.; Shreveport, La. Send for mating list. R. P. Cotter, Box G, Barnesville, Ga. 2-15-17

PATTERSON'S White Plymouth Rocks you should have for your foundation stock. They have been bred to win and pay. Large, vigorous birds. Winners at Atlanta, Augusta, Savannah and many other shows. Exhibition and utility birds of the finest quality at reasonable prices. Eggs, $2 to $5 per 15, $8 per 100. We guaranteee perfect satisfaction. Write us. Patterson Farm, Fitzgerald, Ga.

ARE YOU LOOKING for competent help? The "Situations Wanted" columns of Hearst's Sunday American and Atlanta Georgian are brimful of life in every line of business in each issue.

Rhode Island Reds.

FOR SALE—Full-blooded Rhode Island Red rooster, cheap for quick sale. 106 West Baker. 6-16-2

Dogs.

FOR SALE—One black shepherd puppy male, age 11 weeks; color black, white feet and breast. "A Beauty." Price $10. J. T. Van Horne, Jr., Monroe, Ga. 44-18-6

I HAVE a good blooded pointer bitch; have got to get rid of her; leaving city; first $5 gets her. Phone Ivy 1356, Ammons. 6-17-3

FOR SALE—Pedigreed bull terrier pup, male, brindle and white, seven months old; $35. Phone Ivy 2664-J. 31-16-6

EVERY DAY is a good day to read the Want Ads in The Atlanta Georgian.

Rabbits.

FOR SALE—Belgian hares and Angora rabbits. 149 Griffin Street. 28-16-6

Cows.

FOR SALE—Five extra fine Jersey milch cows, fresh in milk. Shippey Bros. & White, 968 Marietta Street. Both phones 516. 6-17-45

FOR SALE—Small dairy outfit, churn, cream separator, milk cans, ten cows and one thoroughbred Holstein bull. Have passed State tuberculin test. J. C. Hatcher, Conley, Ga. 27-17-6

TWO handsome five-gallon Jerseys, fresh, can be seen milked Tuesday afternoon. 112 Merritts Avenue. 6-16-8

Pigs.

A FEW fancy Berkshire male and female pigs for sale. Address S. A. C., 700 Forsyth Building, Atlanta, Ga. 6-18-23

Horses, Mules, Vehicles, Etc.

MULE and wagon cheap; must sell regardless of real value. Withers, 154 Whitehall Street. 6-18-29

Poultry, Plants and Seeds.

H. G. HASTINGS & CO.
SEEDS, PLANTS AND POULTRY SUPPLIES.
North and South Side Delivery, 9 A. M.
Inman Park and West End, 2 P. M.
Phones 2568.

CLEANLINESS PAYS; it is a big factor in successful poultry raising; you simply can not get good results from your hens if they have lice or mites on them. We carry Lee's, Conkey's and Pratt's liquid lice killer and will guarantee either of them to rid your chickens of these pests; 35c qt.; 60c ½ gal.; $1 gal.

WE CARRY all the leading brands of lice powder. 25c, 50c and $1 a pkg.

FOR THE NEXT few days we will have a special sale on chick feed; Red Comb chick feed, $2.15 per 100 lbs.; 50 lbs., $1.15; 10 lbs., 25c. Pratt's chick feed, $4.75 per 100 lbs.; 50 lbs, $2.40; 6 lbs., 25c. These prices are about 25 per cent lower than the usual prices and it will pay any one to take advantage of them. Phone us your orders.

A BEAUTIFUL lot of ferns, 50 cents up to $2.00.

EVERY HEN should pay her own board and make a profit for you; begin now feeding Poultry Regulator; it helps the hens through the molt and greatly increases egg production. 25c, 50c and $1.00 per pkg.

AUTOMOBILES AND SUPPLIES.

DOBBS TIRE REPAIR CO.
WE REPAIR AND SELL ALL MAKES OF TIRES AND TUBES. 226 PEACHTREE STREET. PHONE IVY 5646. 4-1-3

Automobiles For Rent.

DUNHAM MOTOR CO.
FIVE and seven-passenger cars. Garage 112 East Ellis Street. Call Bell phone Ivy 2496 day, Main 4325 night. 3-21-23

Tire Repairing.

HIGH-GRADE STEAM VULCANIZING. Retreading a specialty. Prompt attention given express shipments. Sanders-Speer Vulcanizing Company, 100 Spring Street, Atlanta, Ga. 3-28-15

AUTOMOBILES AND SUPPLIES.

Motorcycles.

FOR SALE—1913 model motorcycles and motor boats at bargain prices; all makes; brand-new machines; on easy monthly payment plan. Get our proposition before buying or you will regret it. Also bargains in used motorcycles. Write us to-day. Inclose stamp for reply. Address Lock Box 11, Trenton, Mich. 6-9-23

THOR motorcycles, repairs and accessories; best equipped repair shop in city. We will take care of you. Southern Motorcycle Company, 116 Edgewood Avenue. 3-26-31

ATLANTA REAL ESTATE is increasing in value daily. Many bargains are offered in the Real Estate columns of the "Want Ad" section of The Georgian

-:- THE GEORGIAN'S RENT BULLETIN -:-

Legislators' Accommodations

LEGISLATORS will find nicely furnished rooms, with or without board. Mrs. Dearybury, 72 Spring. 6-18-36

CAN accommodate two legislators with clean, cool rooms; $3.50 per week; splendid meals near; private home; walking distance. 30 W. Fair. 6-18-35

LOVELY furnished rooms with private bath in Inman Park. Phone Ivy 2432. 6-18-26

DELIGHTFUL, cool and pleasant rooms and board at 74 Forrest Ave. 6-18-11

CAN accommodate two gentlemen with nicely furnished front bed room. Atlanta Phone 2079. 349 Central Avenue. 6-18-10

FOR RENT—Lovely room, connection with bath; new home. No children. Coolest place in city. Phone Ivy 5726-J. 26-18-6

LEGISLATORS can get nicely furnished rooms with board. 121 Capitol Square. Main 4839-L. 6-17-42

EXCELLENT BOARD; North Side home; close in; choice; reasonable; also table board. Ivy 7465. 6-17-41

FOR RENT—Two nicely furnished rooms, convenient to bath, one block from Capitol; gentlemen only. 87 Washington, Apartment 1. 6-17-15

FOUR beautifully furnished rooms, with or without board; all modern conveniences. 287 Gordon. West 1027. 6-17-28

WEST END—Beautifully furnished room, with board; new home; also large sleeping porch. West 950-J. 6-17-26

NICE ROOM and board in strictly private home, one block Georgian Terrace. Ivy 2543. 6-15-71

BRIGHT, clean, nicely furnished rooms, every convenience. 82 Spring Street. 6-17-4

CAN accommodate two gentlemen with nicely furnished room and board; private home; all modern conveniences. 15 Bedford Place. Ivy 2421-L. 6-16-18

TWO delightful rooms; private family; North Side. Good home cooking. Ivy 6675. 6-16-11

TWO LARGE rooms; one with bath; meals. Phone Ivy 5187. 43 West North Avenue. 6-15-6

NICE ROOM, adjoining bath, two beds; every convenience; gentlemen only. 61 East Cain, Apartment 5. 6-15-114

513 PEACHTREE STREET—I have large, pleasant rooms with board, bath and electric lights. 94-15-6

SIX OR EIGHT legislators can get nice cool rooms and good board at 45 Erwin Street; convenient to three car lines. Call Ivy 5843. 6-15-100

DELIGHTFULLY cool, bright and pretty rooms, bath connecting. Marlborough, 436 Peachtree, Apt. 12. Ivy 2958-L. 6-15-59

TWO nicely furnished rooms, near Capitol; all conveniences. 232 Capitol Ave. Main 1592-J. 6-15-73

TWO large, cool rooms with board; all conveniences. 222 W. Peachtree. Ivy 5784-J. 6-15-58

15 E. TENTH ST.—Three nicely furnished rooms; all conveniences. Ivy 6516. 6-15-57

ONE nicely furnished room, 275 E. Pine Street; all modern conveniences. Ivy 7309-J. 6-15-56

111 WASHINGTON ST.—Well furnished room with excellent table board. Main 5361-J. 6-15-121

THE WILTON, 220 Peachtree; next to Masonic Temple; select boarding house; large, cool rooms; electricity; all conveniences; splendid table; prompt service; family style; walking distance to Capitol; direct car service. 6-15-55

LARGE front room and dressing room, with board. 766 Peachtree. Ivy 2774-J. 6-15-119

IN LOVELY North Boulevard home, one nicely furnished room; east front; six windows; large dressing room. 517 North Boulevard. Main 9083. 6-15-72

ONE nicely furnished room, near Capitol; all conveniences. 220 Washington St. Main 4384. 6-15-70

CAN accommodate several legislators; nicely furnished rooms; excellent meals. 127 Capitol. Main 5172-J. 6-15-69

ONE large front room, dressing room connected; hot and cold water; with meals. Ivy 290. 6-15-67

ONE nicely furnished front room; all conveniences. 16 West North Ave. Phone Ivy 5063-J. 6-15-64

FURNISHED rooms; private home; all conveniences; hot and cold baths. 19 E. Harris. Ivy 6349-J. 6-15-61

THREE nicely furnished rooms; with best of board; all conveniences. 163 Courtland. Ivy 7057-J. 6-15-60

CAN ACCOMMODATE about ten legislators with nicely furnished rooms and board, near Capitol. 75 Washington. 6-15-7

LARGE, clean cool rooms; best table board; all conveniences. Main 5527-J. 193 Washington. 6-15-5

DESIRABLE rooms for legislators can be secured at 11 Cone, near Walton Street. 29-15-6

LARGE upstairs room, all conveniences, on car line, near Grant Park. Main 4809-L. 6-15-13

TWO nicely furnished rooms, one front, with bath, electric lights, private entrance. Suitable for gentlemen. In garage section. 345 Peachtree Street. 6-15-12

LEGISLATORS can get two nicely furnished rooms. 3 Baltimore Block. Call Main 2597. 6-15-11

SEVERAL very desirable rooms and first-class board. 27 E. Third Street, between the Peachtrees. 6-15-10

FOUR nicely furnished rooms, all conveniences; rates reasonable. 255 Courtland Street. Ivy 6248-L. 6-15-8

ROOMS AND BOARD.

LARGE, airy, front, corner room with board, in private family; suitable for two; convenient location; block from Peachtree, near North Avenue. Home cooking. Terms reasonable. Phone Ivy 5863-J. 37-18-6

IN BEST located home, two lovely large front rooms, private bath; large verandas; excelelnt meals. 241 West Peachtree. Ivy 1959-L. 43-17-6

DELIGHTFUL large room in modern private home; beautiful section of the city; refined, congenial family. Ivy 309. 6-16-12

LARGE front rooms and one single room with board; all conveniences; private home; Peachtree Street. Ivy 1573-J 6-16-13

CONTINUED IN NEXT COLUMN.

ROOMS AND BOARD.

STOP at 513 Peachtree for an old-fashioned lunch. Corn pone, buttermilk, etc., from 12 to 2 o'clock. 47-18-6

BEST MEALS IN TOWN, $3 WEEK. ROOM AND MEALS, $4. 197 SOUTH PRYOR. CALL MAIN 5048. 6-9-6

FURNISHED room and good board to young man for $25 per month at 444 Spring St. 6-14-1

SAVE MONEY NOW on Furniture at HIGH'S.

ONE or two gentlemen or married couple to room and board; private family. Main 2878-J. 6-12-23

WANTED—Accommodations for the Georgia legislators. They are coming in now and will be in session at the State Capitol from June 25 for FIFTY days. All of them are on the outlook for nice, comfortable and home-like places to eat their meals, or to board or to rent. Many of the places these legislators had last year did not suit them and they desire to find something better. All the legislators will read The Georgian—that's certain. Their attention will be called day after day to the "Legislators' Accommodations" column on the Want Ad pages of The Georgian. This will be a big advantage to you. So if you have eating or boarding places or have rooms, apartments or houses for rent, your ad should be under the "Legislators' Accommodations" heading. An investment of a few cents will keep your house full for the next three months. Phone or send in your ad at once.

477 PEACHTREE ST.

WILL have pleasant rooms for gentlemen or couples of refinement; references; between Merritts Avenue and Linden; homelike. Bell Ivy 7010. 5-24-200

PEACHTREE INN.

Peachtree and Alexander Sts. American plan $7.50 week up. Room to yourself. European, $3 week up. 1-9-34

BELLEVUE INN.

NICELY furnished single or double rooms, with or without meals. 67 E. Third. Ivy 1598-L. 6-12-24

BOARD AND ROOMS.

EXCELLENT BOARD and nice, cool rooms; close in; reasonable. 116 S. Pryor. Atlanta phone 4949. 6-5-7

36 EAST NORTH AVE.

BETWEEN the Peachtrees; nicely furnished rooms and excellent table board. Ivy 6501. 6-2-10

HOTELS FOR RENT.

FOR RENT—The Park Hotel, Macon, Ga. Possession October 1. B. L. Hendricks, Owner. 6-15-68

BOARD WANTED.

WANTED—Room and board by refined couple in West End; references exchanged. State terms and location when answering. Address Reasonable, Box 415, care Georgian. 6-18-7

COUPLE and baby, six months old, want board in private family; don't want anything close in; references exchanged. Address H., Box 420, care Georgian. 6-17-16

WANTED—Accommodations for the Georgia legislators. They are coming in now and will be in session at the State Capitol from June 25 for FIFTY days. All of them are on the outlook for nice, comfortable and home-like places to eat their meals, or to board or to rent. Many of the places these legislators had last year did not suit them and they desire to find something better. All the legislators will read The Georgian—that's certain. Their attention will be called day after day to the "Legislators' Accommodations" column on the Want Ad pages of The Georgian. This will be a big advantage to you. So if you have eating or boarding places or have rooms, apartments or houses for rent, your ad should be under the "Legislators' Accommodations" heading. An investment of a few cents will keep your house full for the next three months. Phone or send in your ad at once.

This is the time of year when the mind turns to the green fields beyond the city and when one begins to look about for comfortable, easy-to-reach suburban homes and boarding places. If you have a room or two you would like to rent for the summer, or if you conduct a boarding house and want to obtain a desirable class of guests, the "Suburban Board" Columns of Hearst's Sunday American and Atlanta Georgian will fill your house. Try it and see.

ROOM-MATE WANTED.

YOUNG man desires roommate; close in; reasonable. Main 5250. 6-17-32

FURNISHED ROOMS FOR RENT.

BEAUTIFULLY furnished room with private bath; also one with adjoining bath; rates reasonable; table boarders wanted. 15 East Tenth. Ivy 6516. 6-18-25

TWO cool rooms, with or without board, in cultured family; North Side; ideal for legislators. No other boarders. Ivy 7311. 6-15-96

TWO or three front first floor, sink in kitchen, hot water bath, nicely furnished, light housekeeping rooms; close in; party without children. M. 4752-J. 117 Formwalt St. 6-18-19

FOR RENT—Two large, bright rooms, furnished complete for light housekeeping; near Grant Park. $15 per month. Phone Main 3170-J. 6-18-21

TWO connecting rooms adjoining bath. Sink in kitchen, private entrance, one block of Grant Park. No children. Bell phone 424, East Georgia Avenue. 6-18-3

ONE or two rooms for couple or gentlemen, with conveniences. 136 East Merritts. 6-17-49

THE GRESHAM.

SEVERAL desirable furnished rooms. Mrs. McGaw, 17 W. Cain Street. 6-17-21

NICELY furnished room for rent; all conveniences; close in; $15 per month. Vernon Apt. No. 2, 61 East Cain Street. Phone Ivy 5538. 6-17-31

LARGE furnished bed room, with small connecting kitchen, for housekeeping; nice location. 58 West Peachtree. 6-17-25

NICELY furnished first-floor room, with or without board, in North Side private family; walking distance. 74 East Merritts Avenue. 6-17-11

LARGE, nicely furnished room and kitchenette; convenient to bath; hot water and Bell phone. 147 Capitol Avenue. 6-16-37

ONE or two nice front rooms, suitable for two young men, two young ladies or married couple with no children, with or without board. 436 Washington St. 6-16-35

CONTINUED IN NEXT COLUMN.

FURNISHED ROOMS FOR RENT.

THREE nice connecting rooms for light housekeeping, with private bath. 310 South Pryor. 6-16-20

A NICELY furnished room for one or two gentlemen. Phone Ivy 5552. 6-18-26

FOUR furnished rooms; private bath; in Inman Park; for summer; piano, gas, gas stove, electric lights, hot and cold water; can give possession immediately. Call Ivy 6973-J. 6-18-34

CLOSE IN, North Side, one nicely furnished room with all conveniences. For information, call Ivy 4456-L. 6-15-145

THREE beautiful corner rooms; separate entrance; private bath; veranda; sink in kitchen. Ivy 39. 6-18-28

LARGE front room; all home conveniences, at 225 Ivy Street. Phone Ivy 7029-J. 32-18-6

TWO furnished housekeeping rooms near postoffice. Call 74 Walton St. 31-18-6

THREE attractive furnished rooms for housekeeping; no children; references. Main 4241-J. 6-18-12

NICE, cool rooms; also light housekeeping apartment, private family; close in. 151 Spring Street. Ivy 6640-J. 6-14-48

SAVE MONEY NOW on Furniture at HIGH'S.

LARGE beautifully furnished front room in elegant Peachtree home for refined gentlemen or couple, also smaller room. Call Ivy 3086-J. 6-13-31

19 WEST CAIN.

REFINED PEOPLE call and see our large, clean rooms, adjoining bath. Only three left. "Private." Ivy 7435-J. 6-12-28

A ROOM in private family for a young lady, opposite Grant Park; all conveniences; would give meals. Call Main 3866-L. 6-12-26

NICELY furnished rooms in private home with conveniences. 19 E. Harris Street. Ivy 6349-J. 6-12-43

UNFURNISHED ROOMS FOR RENT

THREE rooms for rent at 118 West Baker, with couple. Call Atlanta phone 4834. 6-18-38

THREE large, cool, connecting rooms in suburban home, to couple; every convenience. 245 Sells Avenue. West 875-J. 6-18-30

FRONT ROOM or two connecting for light housekeeping, unfurnished, $6 and $8 per month; gas and bath. 174 Alexander, corner Venable. 34-18-6

THREE unfurnished rooms in suburbs. Apply 41 East Lake Drive, Oakhurst. 28-18-6

THREE cool, unfurnished rooms, second floor; all $12 month; possession July 1. 48 West Peachtree Place. 41-17-6

THREE connecting rooms, near Grant Park; electric lights, gas, telephone, bath. Phone Main 5116-J. 52-17-6

THREE connecting rooms; electric lights, water, bath and telephone; price, $15. 388 Central Avenue. 6-17-24

TO COUPLE without children three rooms built for light housekeeping. Best section Inman Park. Call Ivy 3886-J. 6-17-6

NICE large cool front room. 102 Williams Street. 41-14-6

TWO or three unfurnished rooms for light housekeeping. Phone Ivy 1163-J. 6-12-20

TWO nice, large unfurnished rooms for light housekeeping. 177 East Georgia Avenue. 6-5-200

TWO or three rooms for light housekeeping; all conveniences; good location; nice neighborhood. 350 Lee Street. 6-14-21

FURNISHED OR UNFURNISHED ROOMS FOR RENT.

FURNISHED or unfurnished rooms for light housekeeping. 188 Courtland Street. 6-16-29

FURNISHED APARTMENTS FOR RENT.

THREE beautifully furnished housekeeping rooms, with private front porch, bath and all conveniences; everything nice and delightfully cool. Price $50, or will rent entire flat of five rooms for $75. Close in. 28 E. Alexander St., Apartment E. 124-15-6

FOR RENT—Furnished apartment and single room, cheap for the summer; private family. 221 West Peachtree. 6-16-6

SMALL completely furnished apartment in owner's home, on lovely street; North Side. For particulars, phone Ivy 5731. 6-15-83

HANDSOMELY furnished apartment; six rooms and sleeping porch; fashionable North Side neighborhood; rent reasonable; references required. Main 1562, ask for Mr. Olson. 6-12-21

TWO nicely furnished rooms, one front, suitable for gentlemen; bath, electric lights, private entrance; in garage section. 345 Peachtree. 6-12-25

THE PICKWICK.

NEW TEN-STORY, fire-proof building; rooms single or en suite with bath. 77 Fairlie Street, adjoining Carnegie Library. 6-5-32

UNFURNISHED APARTMENTS FOR RENT.

FOR RENT—Close in, six-room apartment; all modern conveniences; possession July 1. Call Ivy 2389-J or Apt. No. 3, 88 East Ellis Street. 6-16-19

NORTH SIDE; five-room apartment; $25; all conveniences. 333 North Boulevard. Call Ivy 6548. 6-17-23

NICE 4-room apartment, every convenience; good location; walking distance 288 Whitehall. 6-16-78

IN THE HERBERT.

244 COURTLAND STREET, close in, on North Side; six rooms and bath; front and back porches, steam heat, hot water, janitor service; rent $42.50. Reference required. Apply Herbert Kaiser, 411 Atlanta National Bank Building, phone Main 276, or janitor on premises. 6-11-29

THE BEST Want Ad days in The Atlanta Georgian are Monday, Tuesday, Wednesday, Thursday, Friday and Saturday. On Sunday read them in Hearst's Sunday American. Try them all. The results will surprise you.

FURNISHED HOUSES FOR RENT.

FOR RENT—Completely furnished six-room bungalow; sleeping porch, screened; every convenience; one block from Driving Club in Ansley Park. Ivy 2288-L. 6-18-31

FOR RENT—Ten-room furnished house with sleeping porch, for two or three months. 446 Spring Street. Call Ivy 1394-J. 6-18-4

FIVE-ROOM BUNGALOW; electricity and gas; heart of West End. Phone West 729-L. 37-17-6

FOR RENT—To parties without children, furnished home in Dec

Atlanta Real Estate Is Certain to Increase in Value. There Are Bargains in These Ads.

BUSINESS GUIDE

Auction Sales of Furniture and Household Goods.

CENTRAL AUCTION COMPANY, 12 East Mitchell Street, buys and sells everything; regular auction Tuesday and Friday. Bell phone Main 2424. 10-3-41

Banks.

AMERICAN NATIONAL BANK. Corner Alabama and Broad Streets. CAPITAL AND SURPLUS $1,000,000.

Barber Shops.

15c HAIR CUTS 15c AT NO. 3 VIADUCT PLACE. 6-17-35

Baseball Score.

PLAY Baseball scores given by innings at 77 Peachtree Street. You will find the standing of all the leagues. BALL

Bicycles.

FOR BICYCLES and supplies, see D. Alexander, 54 N. Pryor. Main 3116. Repair Work a Specialty. 3-27-51

Blacksmithing.

STRUCTURAL STEEL AND IRON WORK.

WE make all kinds of metal windows and doors, also window gratings and hangers of all kinds. Anderson Bros. & Rich, 372 Edgewood Avenue. 4-2-7

Builders.

LET US BUILD you a home. Will buy you a lot or pay off your lot. Terms to suit. 400 Temple Court. Main 4189. 4-15-16

Carpenter and Builder.

FLY—SCREENS—FLY

COME see our roll-away screen, our roller-bearing screen, our sliding screen; none better. It will pay you to see our goods and get prices. 217 Kiser Bldg. Main 1319. Porter Screen Company. J. J. Crawford, Agent. 6-12-13

ALL KINDS OF REPAIR WORK. D. M. WHEELER, 19 South Forsyth St. Phone M. 4186. Atlanta 1547. 12-31-16

Carpets and Rugs Cleaned.

ATLANTA STEAM CARPET CLEANING COMPANY (INC.), 27 West Alexander Street. Phone Ivy 4186. Moist-and dry cleaning. Rugs woven from your old carpets and rags. Porch shades made to order. 5-27-8

Cash Registers.

NATIONAL CASH REGISTERS.

50 NORTH BROAD ST., ATLANTA.

Coal, Coke and Wood.

S. M. TRUITT & SONS, for dry wood and best coal. 1-31-21

Dentist.

TEETH WITHOUT PLATES

BEST WORK

Crowns (22 k.) $3.00
Bridge work $3.00
Pull set teeth $3.00
Filling 50c

R. R. fare allowed 25 miles. All work guaranteed 20 years.

Eastern Painless Dentists

38½ Peachtree St., Near Walton. 4-2-31

Ear, Nose, Throat and Lung Trouble.

DR. GEORGE BROWN, Diseases of the Ear, Nose, Throat and Lungs, 312-14 Austell Bldg. I have finally compound oxygen plant ever brought South and make this gas daily. Weak, nervous, anaemic and pale people are invited to call. 4-6-13

Engineering and Machine Designing.

G. V. PLANT, M. E.

I DEVELOP YOUR INVENTION. Dixie Pattern and Machine Works, 262 West North Avenue. Main 2829. 4-5-17

Fly Screens.

PRICE & THOMAS—FLY SCREENS.
PRICE & THOMAS—FLY SCREENS.
PRICE & THOMAS—FLY SCREENS.
PRICE & THOMAS—FLY SCREENS.
PRICE & THOMAS—FLY SCREENS.
62 N. Pryor. Phone Bell Ivy 4203. 6-14-40

FLY SCREENS. FLY SCREENS, FLY SCREENS—Wood fly screens, metal fly screens, hardwood floors, Venetian blinds, metal weather strips furnished anywhere in the South. Write or phone W. R. Callaway, manager, 1403 Fourth National Bank Building, Atlanta, Ga. Main 5310.

Fly Screens Made to Order.

OAKLAND CITY REPAIR WORKS. Carpenter and cabinet work a specialty. Call West 242-L. Atlanta 528. C. F. Dickey, Mgr. 5-1-37

FLY SCREENS.

METAL AND WOOD FRAMES, portable garages. W. J. Baker Company. Bell phone Ivy 926. No. 811 Empire Life Bldg., Atlanta, Ga. 5-1-4

Furniture.

R. F. Jordan Furniture Co., 144-6 Auburn Ave. Bell Phone Ivy 4467; Atlanta Phone 1800. Old goods taken in part payment on new. 6-14-41

SAVE MONEY NOW on Furniture at HIGH'S.

T. C. FURNITURE CO. Cash or easy payments, 415 Marietta. Phone Atlanta 1797. 4-8-12

Furniture Upholstering.

Upholstering, Repairing and Refinishing Furniture.

W. L. LUNSFORD & CO. Satisfaction guaranteed. Main 5111, Atlanta 5950-F. 6-16-25

FURNITURE repaired, upholstering, refinishing neatly done. Work called for and delivered. Young K. Carson, 479 Marietta Street. Atlanta 3567. 6-7-29

Hairdressing.

LADIES.

WHY WEAR hair that does not match, when you can have it dyed to match any shade? We have real natural shades in stock. If your switch is not full enough, can make it over and have any amount added at a reasonable price, at

THE S. A. CLAYTON CO., 36½ WHITEHALL ST., SUCCESSORS TO CLAYTON & ZAHN. M. 1769. 6-11-27

Hat Cleaning.

STRAW HATS, 25c; Soft Hats cleaned and blocked, 25c. George's Hat Cleaning and Shoe Shine Parlor, 3½ E. Alabama Street. 4-10-11

Jewelry.

FRENCH and Electric Clocks repaired. We call for and deliver them. Phone us if you want to know the correct time.

BANTA-COLE CO. 5 SOUTH BROAD STREET.

Lace Curtains.

WORK called for and delivered; satisfaction guaranteed; prices, 25c to 50c per pair. Call Atlanta phone 2841. 6-2-13

Lighting Fixtures.

ELECTRIC and gas fixtures; all new styles; lowest prices. Queen Mantel and Tile Company, 56 West Mitchell Street. Phone Main 681. 1-16-16

Lime, Concrete, Roofing, Stone.

LAND LIME AND STONE COMPANY. Lime, concrete and roofing stone. 915 3d Nat. Bank Bldg. 2-3-50

Machine Works.

MALSBY COMPANY. Manufacturers of and Dealers in MACHINERY. 438-40 MARIETTA STREET. 4-5-18

CAMP MACHINE SHOP 275 Marietta Street METAL WELDING AND MACHINE WORK. 6-15-4

Mattress Renovating.

SANITARY MATTRESS RENOVATING—Factory new and up-to-date; moderate prices; give us a trial. Jackson & Orr Company, Means Street and W. & A. R. R. Both phones. 3-20-14

New Rubber Tires.

NEW RUBBER TIRES put on your baby carriage. Repaired, repainted and re-covered. Phone Ivy 3076. Robert Mitchell, 229 Edgewood Ave. 2-13-9

Phenoline.

A DISINFECTANT, deodorant and germicide; destroys chicken mites and all kinds of insects. Phenoline Co., A-A, Edgewood Avenue. Main 2317, Atlanta 2038-A. 6-11-28

Printing.

RYBERT & HOLLINGSWORTH OR ANY KIND of printing. We satisfy our customers. 10 Gilmer Street Bell Main 4600. 5-17-3

Royal Typewriters For Rent.

ROYAL typewriters rented; one month $2.75; three months for $7.00; special rates to students. Royal Typewriter Co., 46 North Pryor Street. Phone Main 1992. 4-25-17

Safe Cracksman.

Fire and burglar proof safes opened and repaired. C. C. Downes, 29½ Marietta Street. Phones M. 2146. Atlanta 4922 4-5-11

Sand.

SAND.

SAND in any quantity and quality; prompt delivery. S. M. Truitt & Son. 1-13-32

Sewing Machines.

WE RENT new machines with complete set of attachments for $2 per month; also machines repaired; prompt delivery. Both phones 1892. Singer Sewing Machine Company, 79 Whitehall. 9-14-44

Shoe Repairing.

SHOES HALF-SOLED, SEWED, 50 CENTS.

At Gwinn's Shoe Shop, 6 Luckie Street. Opposite Piedmont Hotel. Both phones. 3-26-48

Signs.

SIGNS BROWN SIGN & PAINTING CO., 77½ Whitehall. M. 3780. 8-18-33

KENT ON SIGNS signifies best quality. Kent Sign Co., 130½ Peachtree Street. 3-5-20

Stove and Range Repairing.

STOVE DOCTOR.

STOVE, range and furnace repairing. 61 South Pryor Street. Bell Phone Main 1460. Atlanta phone 1410. 4-10-10

DAN, THE FIXER.

STOVES AND REFRIGERATOR REPAIRING.

We sell second-hand gas stoves. We sweep chimneys. 121 WHITEHALL STREET. Atlanta phone 2233. Bell phone M. 2699.

Trunks, Bags and Suitcases.

RETAILED AND REPAIRED. ROUNTREE'S, 77 WHITEHALL ST. PHONES: Bell M. 1576. Atlanta 1654.

Typewriters.

NO. 6 REMINGTONS, $5 for four months; Royals, $7 for four months; Underwoods, $8 for four months; Remington Visible, $9 for four months. Initial payment allowed on price of machine. Get our new illustrated catalog and price list No. 26. American Writing Machine Company, 48 North Pryor Street. Phone Main 2526. 5-26-9

Umbrellas.

UMBRELLAS

Buy from makers. $1.00 up, with detachable handles—kept in repair free. Taylor Umbrella Co. 116 1-2 Whitehall St. 4-23-3

Wood.

WOOD.

SOUTH GEORGIA mill cut-offs by the carload or any quantity you may want. They make fine kindling. S. M. Truitt & Son. 1-12-32

THE ATLANTA GEORGIAN

Published by The Georgian Company, 29 East Alabama St. Atlanta, Georgia.

Entered at Atlanta postoffice as second-class matter.

Subscriptions Payable in Advance

One year, mail, postage prepaid, $5.00
Six months, mail, postage prepaid, 2.50
Three mos., mail, postage prepaid, 1.25
One month, mail, postage prepaid, .45

Subscriptions Payable in Advance.

Delivered by carrier, one year.....$5.20
Delivered by carrier, six months.. 2.60
Delivered by carrier, three months.. 1.30
Delivered by carrier, one month .... .45
Delivered by carrier in Atlanta and other cities, one week ..... .10

Store, Office and Bank Fixtures.

W. A. HORNE, President. JOHN C. CANDLER, Sec'y and Treas.
THE FIRM THAT WANTS YOUR BUSINESS.

HORNE-CANDLER COMPANY

DESKS, CHAIRS, FILING DEVICES, STORE, OFFICE AND BANK FIXTURES IN WOOD AND STEEL.
SEND US YOUR PLANS FOR ESTIMATE.
LOOSE LEAF GOODS AND OFFICE SUPPLIES.
CATALOGS ON REQUEST.
84 NORTH PRYOR STREET. PHONES: Ivy 1158; Atlanta 3066.

REAL ESTATE FOR SALE.

Sharp & Boylston

ORMEWOOD PARK COTTAGE.

THIS is a nice little six-room cottage on large shady corner lot, in three hundred feet of car line, and on the chert driveway from Druid Hills to West End. It is a real bargain at $2,500, with only $100 cash and $20 per month. Let us show you this.

SMALL INVESTMENT.

IN FOURTH WARD we have a good four-room negro house that rents for $7.50, and is never vacant, that we can sell you for $700. Over 12 per cent, and a little pick-up.

REAL ESTATE FOR SALE.

SACRIFICE—One of the prettiest homes in Capitol View; four-room house on 50x200 lot, on car line; shade trees, flowers and fruit on place; tile sidewalk; in city limits; owner will lose money at the present price, $2,150; $1,650 cash and assume loan of $500. Act quick. Owner, P. O. Box 1222. 36-18-6

25 WEST END AVE., 7 rooms, good repair, at great bargain, $3,250. Easy terms, by owner. 671 Gordon Street. 27-18-6

SUBURBAN HOME; $1,500; five rooms and hall; lot 50 by 150; strictly white neighborhood; cars, schools, stores and churches convenient. Responsible person can make terms 10 per cent down, $15 per month. Address Owner, P. O. Box 150, Atlanta. 6-4-1

INMAN PARK BUNGALOW; six rooms; lot 45 by 153. Every modern convenience; $3,400. Easy terms. By owner. 1326 Empire Building. 81-18-6

SEE RIXEY, of Boston, for real estate investments. 515 Third National Bank. Ivy 1421. 6-16-28

OWNER has two-story eight-room house on North Side; cheap; oak floors; built-in buffet; stone front; piped for furnace. Phone Herriman, 515 Third National Bank. Ivy 1421. 6-15-52

LEASE OR SALE—Artistic bungalow; screened, tiled, furnace, garage. Address "Ansley Park," care American. 99-15-6

SAVE MONEY NOW on Furniture at HIGH'S.

BEAUTIFUL EAST FRONT LOT, ONE BLOCK LEE STREET; BARGAIN FOR CASH. OWNER, 111 WHITEHALL. TERRACE. NO AGENTS APPLY. 6-13-18

BARGAIN—Five-room cottage; lot 40x164 to alley; gas, water, porcelain bath; half block car line. See house at 7 Welborn St., then phone West 1021-J. Price $2,250; easy terms. 6-9-19

LET US BUILD you a home. Will buy you a lot or pay off your lot. Terms to suit. 400 Temple Court. Main 4189. 4-18-43

FARMS FOR SALE.

FOR SALE—Cheap, 30-acre farm, four-room house, barn; 20 acres rich land under plow. Address P. O. Box 177, Austell, Ga. 29-18-6

5 Cents an Acre Cash.

TEXAS SCHOOL land for sale by the State. You can buy good land at $2 per acre; pay 5c per acre cash and no more for 40 years but 3 per cent interest; send 5c postage for further information. Investor Publishing Company, Dept. 8, San Antonio Texas. 86-1-6

FARMS in Monroe County, ranging in size from 20 to 900 acres and in price from $6.50 per acre up; easy terms; good lands and healthful locality. Write for descriptive booklet, prices and terms. The Georgia Trading Company, Forsyth, Ga. 68-15-6

REAL ESTATE FOR SALE OR EXCHANGE.

FOR BEAUTIFUL HOMES and building lots in College Park, the most desirable suburb of Atlanta, see I. C. McCrory.

REAL ESTATE WANTED.

WANTED—5 or 6 acres with house, in or near Decatur. State terms and price. Must be on or near car line. L., Box 88, care Georgian. 6-17-37

WANTED—To buy the best bargain I can get in a 2-story, 7 or 8-room home with sleeping porch, side drive, tile bath, furnace; on NORTH SIDE, not over block from car line; easy terms. Must be bargain and in A-1 neighborhood. "Citizen," P. O. Box 410, City. 6-10-9

Do You Want an Automobile?

The Automobile Columns of The Georgian "WANT AD" Section is the place to find real bargains in cars. If you will read these ads every day you wil eventually find what you want at a price you can afford to pay.

REAL ESTATE FOR SALE. HOUSES FOR RENT.

W. A. FOSTER & RAYMOND ROBSON

11 EDGEWOOD AVENUE.
REAL ESTATE, RENTING AND LOANS.

FOR SALE.

PIEDMONT AVENUE and Avery Drive; modern two-story eight-room home; furnace heat; double floors; big lot; 75 by 179 to alley; price $8,300. Reasonable terms. See Mr. Frederick.

THREE choice building lots in West End. One of them a corner; $1,400 to $1,600; one-third cash. These are money-makers. See Mr. Eve.

IN THE BEST renting section of the Fourth Ward, four houses, with all conveniences, renting for $65.50 net. Price, for quick sale, $5,500. This is more than 14 per cent. See Mr. Cohen.

ON VAUGHN STREET, between the East Lake car line and Fair Street and near Whitefoord Avenue, a five-room bungalow, on large lot, which we are instructed by the owner to trade. If you have a lot, auto or anything else of value that you wish to trade in on a good home, this is your opportunity. See Mr. Bradshaw.

FOR RENT.

7-r. h., 145 Summit Avenue	$31.50
7-r. h., 11 Krogg Street	25.00
7-r. h., 146 Sinclair Avenue	35.00
7-r. h., 46 East Ellis Street	35.00
7-r. h., 147 North Jackson Street	45.00
7-r. h., 143 Pulliam Street	21.00
7-r. h., 65 Austin Avenue	40.00
7-r. h., 86 Bedford Place	35.00
7-r. h., 26 Flora	20.00
7-r. h., 55 South Howard Street, Kirkwood	25.00
6-r. h., 21 Bedford Place (furnished)	35.00
6-r. h., 27 Langhorn	32.50
6-r. h., 15 West Boulevard DeKalb, Kirkwood	22.50
6-r. h., 12 Howard Street, Kirkwood	22.50
6-r. h., Hardee Street, Thompson Station	16.00
6-r. h., 140 Drexel Street, Oakhurst	25.00
6-r. h., 108 Mansfield	25.00
6-r. h., 44 Howard Street, Kirkwood	22.50
6-r. h., Druid Circle	30.00
6-r. h., 381 South Pryor Street (furnished)	35.00
6-r. h., 739 Highland Avenue (furnished)	35.00

AND A LONG LIST of larger and smaller houses. Come to see us.
FOSTER & ROBSON, 11 Edgewood Avenue.

IF YOU HAVE MONEY to lend, we can place it safely.

HOUSES FOR RENT. HOUSES FOR RENT.

FOR RENT.

405 SPRING STREET—On the east side of Spring, between Linden and North Avenue, two-story seven-room frame. Has gas, hot and cold water, bath closet and sink in good condition. West Peachtree car in one block. Lot 25 by 100; $25.

WE PUBLISH A WEEKLY RENT BULLETIN, giving a good description of everything we have for rent. Get a copy.
JOHN J. WOODSIDE.
Atlanta Phone 618. 12 AUBURN AVE. Bell Phone Ivy 671.

FOR RENT

CORNER SPRING AND WEST TENTH STS., two-story, ten-room house, all modern conveniences; screened throughout. Location unexcelled. Price $65 per month.

PEACHTREE CIRCLE, modern and conveniently arranged 9-room house; best locality; all conveniences; will rent or lease to desirable parties for year at $75 per month.

CORNER WHITEHALL AND BROTHERTON STREETS, five-room apartment, large well-lighted, airy rooms. Gas, water and bath. Will rent or lease for $25 per month. Possession at once.

THE L. C. GREEN CO.
305 Third Nat. Bank Bldg. Phones Ivy 2943, 4546.

REAL ESTATE FOR SALE. REAL ESTATE FOR SALE.

ORMEWOOD BUNGALOW---$3,750

HERE IS YOUR CHANCE to get a HOME on your OWN TERMS and in a splendid residence section. On CONFEDERATE AVENUE we have just completed a very attractive and well built six-room bungalow on large lot. It is THE LAST WORD in the way of a good home. Confederate Avenue will be cherted next week. It is a 60-foot driveway connecting Grant Park with Moreland Avenue. We have this place and one just off Confederate Avenue on Lynes Avenue for $3,750 each and can make you easy terms. See us about them NOW.

ORMEWOOD HEIGHTS LOTS $100 TO $400 EACH

WE HAVE left some very attractive Building Lots in ORMEWOOD HEIGHTS, right off Confederate Avenue. $5 CASH and $5 per month will get you one.

THOMSON & LYNES
18 and 20 Walton Street. Phone Ivy 718.

FOR SALE BY

GREENE REALTY COMPANY

NORTH SIDE COUNTRY HOME. 25 ACRES ON ROCKSBOROUGH AND SHALLOWFORD ROAD TO DECATUR, BEYOND DRUID HILLS AND JUST OFF WILLIAMS MILL ROAD; only 6½ miles from center of Atlanta; one of the very prettiest places near Atlanta. Road splits property in half. All kinds of fine fruit and beautiful building sites. ONLY $300 ACRE. This will suit you. SOME GOOD NEGRO RENTING PROPERTY ACCEPTED PART PAYMENT.

511 EMPIRE BLDG. REAL ESTATE, RENTING, LOANS. Phones 1599

THERE will be placed on sale for the next few days, beginning Monday, June 16, a few beautiful building lots out Peachtree Road, one-half mile of Oglethorpe University grounds ann near the Capital City Country Club. Prices range from $200 to $400, on small monthly payments from $5 to $10 per month. No interest, no taxes. For information, call Ivy 5522 and ask for Mr. Edwards, Sales Manager.

43 ROSALIA STREET

FIVE-ROOM BUNGALOW in the Grant Park section, beautiful grove, lot close to South Boulevard School, one block from Park Avenue car line. Price, $3,150—$500 cash, balance $25 per month.

J. R. SMITH & J. H. EWING
REAL ESTATE, RENTING, LOANS.
Ivy 1513. 130 Peachtree. Atl. 2865.

ADJOINING DRUID HILLS

$3,000.00, 3,300.00, 3,500.00 EASY TERMS. LIKE RENT. Your Own Sweet Home

TAKE the North Decatur car line, get off at Murray Hill Station, look over the beautiful bungalows we have just completed on Murray Hill and Clifford Avenues. Take your choice of eight. We will make very easy terms for you. They are built on beautiful streets, nice shade. In a choice section which is developing rapidly and where many beautiful homes are being built. It is only 15 minutes' ride to the center of the city, and a 5-minute schedule. We have built these houses all modern and of best material and workmanship. Six rooms, cement walks, only one-half to design water, nice fixtures, brick and cabinet mantels, pretty baths, large airy bed rooms, lovely living and dining rooms, cement walks, one one-half to one block to car line. The price is very reasonable and the terms like rent. Select the one you want.

SEE MR. WALKER, 8 NELSON STREET.
PHONE MAIN 2824.

FINCHER & MARRIOTT

IVY STREET

NEAR THE CORNER of Harris Street we have a small lot on Ivy Street that we can deliver at $450 per foot. With a boulevard proposed for Ivy Street and the street cars eliminated Ivy Street will be Peachtree's only rival in fact as well as name. Traffic makes values, and this will divert the bulk of the automobile traffic from Peachtree to Ivy. More money has been made in the last three years on Ivy Street than on any other street in Atlanta. Owner needs cash, and has made concessions to obtain it. $1,500 cash, the balance arranged to suit.

FINCHER & MARRIOTT.
JAMES H. REYNOLDS, Sales Manager.
1520 Candler Building. IVY 5213.

REAL ESTATE FOR SALE. REAL ESTATE FOR SALE.

14 1-2 Per Cent on $8,000

WE HAVE had listed with us for sale an unusually good, income-producing piece of property.

Near a manufacturing plant in Edgewood, at the corner of New and Railroad Streets, on lot 85x607 feet, we offer thirteen houses, bringing in a monthly income of $97.

These houses have just been gone over thoroughly, and are in good conditional; all rented, and will always stay rented, owing to the fact of their nearness to the manufacturing plant.

This property can be bought for $8,000, on reasonable terms. Look around and see what you can get on an income basis for $8,000, and then take a look at this.

Forrest & George Adair

FOR SALE JOHN J. WOODSIDE

KENNESAW AVENUE HOME.
(Very Desirable.)
CHOICE, Two-story, modern home. Fine location. Price, $6,750.
THOS. R. FINNEY, Sales Mgr.
12 "Real Estate Row."

REAL ESTATE AND CONSTRUCTION NEWS

25 New Residences To Cost $100,000

Big Development for Drewry Street. Decatur Street Sale—Ansley Park Auction Thursday.

Within the next few months the Atlanta Development Company expects to erect 25 new dwellings in the Highland View subdivision, mostly on Drewry Street, at an estimated cost of $100,000 to $125,000. These houses will be put up as lots in the subdivision are sold. Fifty lots will be placed on the market.

During the past year or so 36 new homes have been built on Drewry Street and Highland View Avenue. Work on the paving of Drewry Street was started Tuesday and is being pushed rapidly. The section is between Piedmont Park and Druid Hills and contains many pretty homes.

Decatur Street Sale.

A. S. Sloan has bought from the Claude E. Sims Company a 68-by-212-foot lot at the northeast corner of Decatur and Yonge Streets for $6,670. There is a $4,237 incumbrance on the property.

Spring Street Residence Bought.

E. J. Hale has sold to A. H. Birnbaum, through John D. Babbage, 262 Spring Street, a cottage on a 50-by-80-foot lot, for $6,500. The cottage rents for $22 a month and is situated on the west side of the street between Alexander and Mills Streets.

E. H. Hinton's Buy.

Deeds have gone to record in the sale May 8 by W. F. Crusselle to E. H. Hinton, of 536 Spring Street, for $12,000. This property is on the west side of the street, 125 feet north of Fourth street. The cash consideration was $1,600.

Peachtree Road Conveyance.

W. D. Owens has bought a 150-by-375-foot lot on Peachtree Road, 400 feet south of Cuba Avenue, from M. L. Hirsch, of Baltimore, for $10,000. The deal was consummated June 13, when a warranty deed was given.

Permits Issued Wednesday.

A permit was issued Wednesday to Mrs. L. F. McClelland to build a $7,000 residence of two stories at 34 Cleburne Avenue. H. W. Nicholes & Son are the contractors.

W. D. Beatie got a permit to build to cost $2,000.

Frederick Fayram took a permit to install a heating plant in his new home on the Oakdale Road, Druid Hills, to cost $1,000.

To Open Country Club.

The Capital City Country Club members are anticipating with a great deal of pleasure the formal opening of the club Saturday afternoon at 5 o'clock. Music and refreshments will be provided.

Considerable interest has been aroused since the announcement that many improvements would be forthcoming, and the club members have noted with pleasure that some of these changes have already been made. Speaking of some of the features of the club, Robert F. Maddox, the president, said:

"The putting greens of the golf course are as fine as can be found, and the course generally is in splendid condition. There is no better in this section. The lake water is clear and pure and fine for bathing, and some needed improvements have been made on the boat house and the boats. The club house has been renovated and new furniture put in. Flowers have been planted about the place and porches have been inclosed with awnings. All in all, the club is in wonderful shape."

The Capital City Club recently enlarged its membership by one hundred members, and there is still a long waiting list.

Barbecue and Auction Sale.

In connection with its auction sale of 25 lots in the Ansley Park annex Thursday at 2 o'clock the Edwin P. Ansley Company will give a big barbecue. Invitations have been sent out and a large crowd is expected. People who go can get there by taking the Piedmont Avenue car and leaving at the end of the line.

West Peachtree Sale.

For a consideration not named the Martin-Ozburn Realty Company has sold for Dr. T. C. Hodge to Charles A. Smith, 765 West Peachtree Street, a two-story, nine-room house on a lot 40 by 200 feet.

Joins Bottenfield Agency.

The city sales department of houses and odd lots of the L. P. Bottenfield Real Estate Agency will hereafter be in charge of E. F. Culpepper, a well-known contractor who has formed a connection with the firm. Mr. Culpepper is well acquainted with local real estate values and his friends predict success for him in his new field.

BUILDING PERMITS.

$2,000—W. D. Beatie, Allene Avenue; one-story frame dwelling. Day work.

$1,500—Same to same; Everhart Street.

$1,000—Frederick Fayram, Oakdale Road; install heating plant. Eichberg Heating Company.

$7,000—Tammany Hall, Houston Street and Boulevard; repair fire damage. Day work.

$300—B. Ungar, 43 Crew Street; add store to dwelling. Day work.

$250—Prest-O-Lite Company, Beerman and Kuhrt Streets; corrugated iron shed. Day work.

$20—Z. D. Harrison, 126 Luckie Street; make repairs. Day work.

$7,000—Mrs. L. F. McClelland, 34 Cleburne Avenue; two-story frame dwelling. H. W. Nicholes & Son.

$12,000—Gordon Street Presbyterian Church, Gordon Street and Lucile Avenue; brick veneer church. Day work.

$2,500—H. Dawson, Henry Street; one-story frame dwelling. J. Denham.

$750—Piedmont Hotel, Peachtree and Luckie Streets; erect marquis. Warlick Sheet Metal Company.

$600—Georgia Fish Company, 284 Peters Street; alterations. Atlanta Tile Company.

$500—West Lumber Company, 166 West Hunter Street; frame stable. Day work.

$200—Dr. I. E. Crimm, 356 Pulliam Street; install furnace. Eichberg Heating Company.

$80—C. Walton, 401 West Fair Street; add room. Day work.

$5,500—H. W. Johnson, 111-112 Cooper Street; two-story frame house. Day work.

$3,000—Kelley-Nealy Company, 87 Highland Avenue; one-story frame dwelling. Day work.

$3,250—Atlanta Development Company, 88 Drewry Street; same. Fulton County Home Builders.

$2,500—Same; same; 65 Drewery Street.

$2,160—M. M. Moore, 103 Washita Avenue; same. W. T. Butler & Son.

PROPERTY TRANSFERS.

$175—R. P. House to W. C. Harper, lot 50x157 feet, west side Helena Avenue, 585 feet north of Greensferry Avenue. March 28, 1912.

$6,000—Mrs. Antoinette B. Duncan to Charles Loridans, 48 acres in southeast corner of land lot 65, 17th district. June 17, 1913.

$550—West End Park Company to R. R. Wood, lot 50x200 feet, east side of East Ontario Avenue, 615 feet south of Gordon Street. July 28, 1910.

$2,600—Albert Boylston to B. Ungar, lot 59x100 feet, southwest corner Crew Street and Woodward Avenue. June 11, 1912.

$550—John Starr to Noel J. Rice, lot 50x150 feet, at west line of Gary property, 1,041 feet south of southeast corner of Grand Avenue and Mayson and Turner's Ferry Road. March 15, 1910.

$6,500—A. L. Jennings to E. G. Jones, 116 Luckie Street, lot 33x85 feet. May 29, 1913.

$5,000—Mrs. Harriet L. Farrington to John W. Hardwick and Joshua W. Ferguson, lot 397x1,026 feet, northwest corner of Hill Street and Farrington Avenue. April 4, 1913.

$2,600—Charles C. Jones to W. D. Newsom, lot 50x56 feet, east side of Hulsey Street, 60 feet north of Rhodes Street. June 14, 1913.

$175—Ike Morris to B. Clein and Joseph Jacobs, lot 27x95 feet, east side Corley's Alley, 405 feet north of Houston Street. June 17, 1913.

$4,200—Mrs. Jane T. Prince to George W. Price, lot 60x180 feet, 116 Highland Avenue. May 1, 1910.

$2,250—J. W. Daniel to Charles H. Cone, 462 Crew Street, lot 50x190 feet. June 6, 1913.

$500—Mark J. McCord to Sam Feld, lot 50x100 feet, southwest corner Windsor and Arthur Streets. June 13, 1913.

$12,000—Mrs. Martha E. Norton to Edward S. Gay, lot 45x140 feet, south side Garnett Street, 61 feet east of Madison Avenue. April 17, 1913.

$200—Mrs. Sallie E. Thrailkill to Mrs. Laura E. Hill, lot 100x165 feet, west side Sims Avenue, 985 feet north of right-of-way of Central of Georgia Railway. June 2.

$25—Greenwood Cemetery to Mrs. M. D. Walker, eastern half of lot 26, column 1, Greenwood Cemetery. April 24.

$1,149—Mary P. Dickens to Florence M. Robinson, lot 82x313 feet, on Lakeview Avenue, being lot 29, block 4, Peachtree Heights. June 4.

$1,900—Nolie Jones to C. W. Eddins, lot 45x100 feet, west side Summit Avenue, 204 feet south of Angier Avenue. June 14.

$10,000—M. L. Hirsch to W. D. Owens, lot 150x375 feet, west side West Peachtree Street, 400 feet south of Cuba Avenue. June, 1913.

$9,000—Alice P. and Hattie R. Ollinger to E. H. Hinton, 30 North Avenue, 50x190 feet. June 2.

$460—J. T. Elliott to T. J. Akridge, lot 50x138 feet, on Ashby Street, land lot 114, Fourteenth District. June 17.

$1,500—John L. Arthur to Miss Rosa Rauschenberg, 25 Randolph Street, 50x125 feet. June 17.

$875—West End Park Company to I. M. Sheffield, lot 50x214 feet, west side East Ontario Avenue, 275 feet south of Gordon Street. July 28, 1910.

$675—John W. Flournoy to J. N. Austin, lot 100x188 feet, on Thomas Street, part of Flournoy subdivision. June 17.

$300—Daisy Smith Russey to N. C. Ragsdale, lot 50x150 feet, north side Pearce Avenue, 160 feet west of James Street. April 19, 1906.

$300—George Garrow to W. E. Baldwin and Arthur Spurlin, lot 50x170 feet, south side Milledge Avenue, 156 feet east of Kelly Street. June 12.

$550—Charles I. Wood to A. J. Moss and Fred D. Terry, lot 45x139 feet, west side Kelly Street, 135 feet south of Milledge Avenue. June 17.

Loan Deeds.

$1,500—J. E. VanValkenburg to Mrs. M. S. Pitts, lot 100x90 feet, northeast corner Hawthorne Avenue and Lee Street. June 17.

$8,000—E. H. Hinton to Massachusetts Mutual Life Insurance Company, 30 West North Avenue, 60x190 feet. June 12.

$1,550—Frank G. Stover to Claude Stover, one-seventh interest in 156 West Peachtree Street, 46x150 feet. June 1.

$2,250—Paul S. Etheridge to Mrs. Cornelia V. Barnes, 66 East Georgia Avenue, 40x100 feet.

$1,000—J. N. Austin to Dollie C. Parks, part of one and one-half acres, known as Emily C. Flournoy home place, on south side Bellwood Avenue, Carrie Street, Thomas Street and Southern Railway. June 17.

$2,000—Same to Ruby and Lucile Lawton, same property. June 17.

$1,500—I. Kirtland Kenan to Fidelity Mutual Life Insurance Company, 174 Forrest Avenue, 35x150 feet. June 14.

$1,200—Miss Essie M. Means to R. J. Magruder, lot 57x168 feet, east side Boulevard, 100 feet north of Rankin Street. June 17. Transferred to W. E. Treadwell & Co. June 17.

Mortgages.

$930—Mrs. R. R. Barth to Merchants and Mechanics Banking and Loan Company, lot 93x190 feet, southeast corner Confederate Avenue and South Boulevard. June 16.

$2,500—George W. Price to Mrs. W. E. Cole, 116 Highland Avenue, 60x180 feet. June 16.

Quit Claim Deeds.

$876—City of Atlanta to John S. Owens, lot 85x190 feet, west side Main Street, between Ponce DeLeon and Greenwood Avenues. Lot 381x300 feet, southeast corner Ponce DeLeon Avenue and railway, between Ponce DeLeon and Greenwood Avenues. Lot 166x78 feet, southeast corner Houston and Butler Streets. June 13, 1913.

$10—Railway Postal Clerks Investment Association to C. W. Eddins, lot 45x100 feet, west side Summit Avenue, 204 feet south of Angier Avenue. June 14, 1913.

$200—A. P. Herrington to J. N. Austin, 50 Bellwood Avenue, 47x210 feet. June 17, 1913.

$1—J. J. Marbut to M. J. Prisock, lot 33x200 feet, 15 feet from line of land lot 20, 14th district, adjoining Elswald, land lot 20, 14th district. October 11, 1905.

$5—Kate F. Ollinger's heirs to E. H. Hinton, 30 West North Avenue, lot 60x190 feet. June 2, 1913.

Bonds for Title.

$24,000—W. F. Crusselle to E. H. Hinton No. 536 Spring Street, 60x190 feet. May 8.

$7,500—E. H. Lake and Gate City Home Builders to W. B. Henderson, Jr., lot 47x139 feet east side Dargan Street, 254 feet south of Sells Avenue. August 25, 1912. Transferred to Mrs. Mamie M. Jones. February 15.

$9,000—Sally Eugenia Brown to J. W. and H. M. Maddox and W. T. Colley, block bounded by West Tenth Street, Bishop Street and Edgehill Avenue and line of Land Lot 150, 17th District. June 7.

Mortgages.

$581—Quimilla J. Stallings to Merchants' and Mechanics' Banking and Loan Company, lot 52x135 feet, west side Loyd Street (Central Avenue), 183 feet south of Bass Street. May 28.

$1,040—J. O. Reynolds to Atlanta Banking and Savings Company, lot 50x200 feet, east side Howell's Mill Road, 50 feet north of Foster Street. June 11.

Deeds to Secure.

$4,000—W. E. Worley to Lindsay Hopkins, lot 50x180 feet, north side Virginia Avenue 50 feet east of Barnett Street. June 11.

Administrator's Deed.

$4,500—Kate F. Ollinger (by administrator) to E. H. Hinton one-third interest in No. 30 West North Avenue 60x190 feet. June 2.

GEORGIA NEWS IN BRIEF

SAVANNAH.—Charged with an attempt to obtain money on an alleged fraudulent draft, A. L. Howard, alias H. W. Kishoward, a well-dressed young man, apparently 25 years of age, who says he is from Chicago, is under arrest here.

Probing Macon Magistrates.

MACON.—The Bibb County Grand Jury is probing the records of justices of the peace with offices in the city. Judge J. H. Brown has been indicted for compounding a prosecution. A no bill was returned in the instance of Judge E. D. Ellis.

Lads Indicted as Thieves.

MACON.—Mysterious burglaries which puzzled the police for a month and which were attributed to professional thieves have now been assigned to Walter and Clarence Minton, brothers, 9 and 11 years old. Four indictments have been returned against them.

New Bibb Jail Accepted.

MACON.—The new Bibb County Jail was formally accepted by the county to-day, and the prisoners, 90 in number, were transferred. The old jail will be remodeled and used as an annex.

Macon Plans 300-Acre Park.

MACON.—The city of Macon will purchase a park of 300 acres overlooking the Ocmulgee River, four miles from the present city limits, if a sufficient number of citizens vote for an issuance of bonds at a special election.

Peanut Famine at End.

MACON.—Chief of Police Chapman has rescinded an order which prohibited peanut venders from operating stationary wagon stands on the street, and the peanut famine is now at an end.

$100,000 High School for Macon.

MACON.—The contract for the erection of a new $100,000 high school, to be erected at

THE ATLANTA GEORGIAN

THE ATLANTA GEORGIAN
Published Every Afternoon Except Sunday
By THE GEORGIAN COMPANY
At 20 East Alabama St., Atlanta, Ga.
Entered as second-class matter at postoffice at Atlanta, under act of March 3,1873
Subscription Price—Delivered by carrier, 10 cents a week. By mail, $5.00 a year.
Payable in Advance.

Mr. Bryan's Foolish Tax Prohibiting Efficiency

In the Proposal Now Before Congress It Seems To Be the Intention of the Government to Destroy Interstate Commerce by Putting a Ban Upon National Growth.

THE latest proposal to add to the Tariff Bill a provision forbidding a corporation to produce more than 25 per cent of any product consumed in the United States is in fact a proposal not to punish criminal corporations, but to destroy efficiency and success by taxing both to death.

Burke said that "the power to tax is the power to destroy." This has been repeatedly shown to be true. Circulating notes issued by State banks, which used to do what national bank notes now do, were absolutely destroyed, not by prohibition of the Government, but by the simple device of taxing them.

As Senator Hitchcock well said, in introducing the amendment to the Tariff Bill, "the expedient is simple, summary and irresistible." The same thing could be said of the guillotine.

Of course, the purpose—so far as its authors have an intelligent purpose—is to apply the same rule to other industries besides tobacco.

Suppose it were applied to interstate commerce, which is already under the regulation of Congress. There are more than four railroads between New York and Chicago. But in the case of two of these each carries more than one-quarter of all the traffic. Rates are uniform. But large shippers of freight, having choice of routes, naturally use more and more the line which is handled with the greatest efficiency, which delivers the freight with the greatest celerity. Such celerity in handling freight is the result solely of efficient management. But if the law is to forbid the natural reward of such efficiency, it will naturally forbid the efficiency, too. And who will be the gainer?

During the entire campaign Governor Wilson attacked the idea of a Federal commission to regulate interstate corporations and to prevent contracts and combinations in restraint of trade solely upon the ground that the Government had no business to interfere with the freedom of internal trade; that such interference would be putting too much power into the hands of a Federal commission.

In the proposal now before Congress it seems to be the intention of the Government not to regulate interstate commerce, but to destroy interstate commerce by putting a ban upon natural growth, upon efficiency, with the foolish idea that if efficiency and success can be curbed, the inefficient and weak will be made strong and successful.

This idea originated, of course, not with President Wilson or Attorney General McReynolds, who now adopt it, but with Mr. William J. Bryan, who wrote into the Democratic platform in 1908 a declaration in favor of:

"A license system which will * * * make it necessary for a manufacturing or trading corporation engaged in interstate commerce to take out a Federal license before it shall be permitted to control as much as 25 per cent of the product in which it deals; a license to * * * prohibit the control by such corporation of more than 50 per cent of the total amount of any product consumed in the United States."

This clause was very thoroughly discussed during the campaign of 1908, and it was approved by very few sensible people. So discredited did it become under discussion that it was dropped from consideration or argument long before the end of the campaign.

The enactment of such a law now would not touch the proved iniquities of the Standard Oil or of the American Tobacco Company, but will prove the incapacity of Congress to deal wisely with business problems.

R R R

What Kind of a Government Is This?

A Government for Farmers or for Bankers?

(Copyright, 1913.)

In Germany the Government lends money to farmers at 4 per cent a year and less—the lending is done by banks, financial agents representing the Government.

In France the Government lends hundreds of millions to farmers and little business men, through regular agents, at 4 per cent and even less.

In the United States the Government lends money to the banks—charging them 2 per cent, or nothing at all. And the banks, out of one corner of their mouths, yell "Murder!" and "Anarchy!" and say that they cannot afford to pay 2 per cent to the Government.

And out of the other corner of the same mouth they tell the farmer that it is ridiculous for him to expect to borrow money for less than 8 per cent—AND THE AVERAGE LOAN TO THE AMERICAN FARMER COSTS THE FARMER MORE THAN 8 PER CENT.

Germany, unlike this land, is not a republic blessed and blissful. It is a country ruled by an Emperor and King—who, in his turn, is pretty well ruled by the Social Democratic Party.

The German farmers, living under an Emperor, can get money at 4 per cent.

The American farmers, in a blessed republic, must pay 8 per cent, when their Government lends money to the banks at 2 per cent.

So this is the question:

Is the Government of the United States run by bankers for bankers, or by farmers for farmers—and which are more important to the national welfare—farmers or bankers?

Our Flag on Land---What of the Sea?

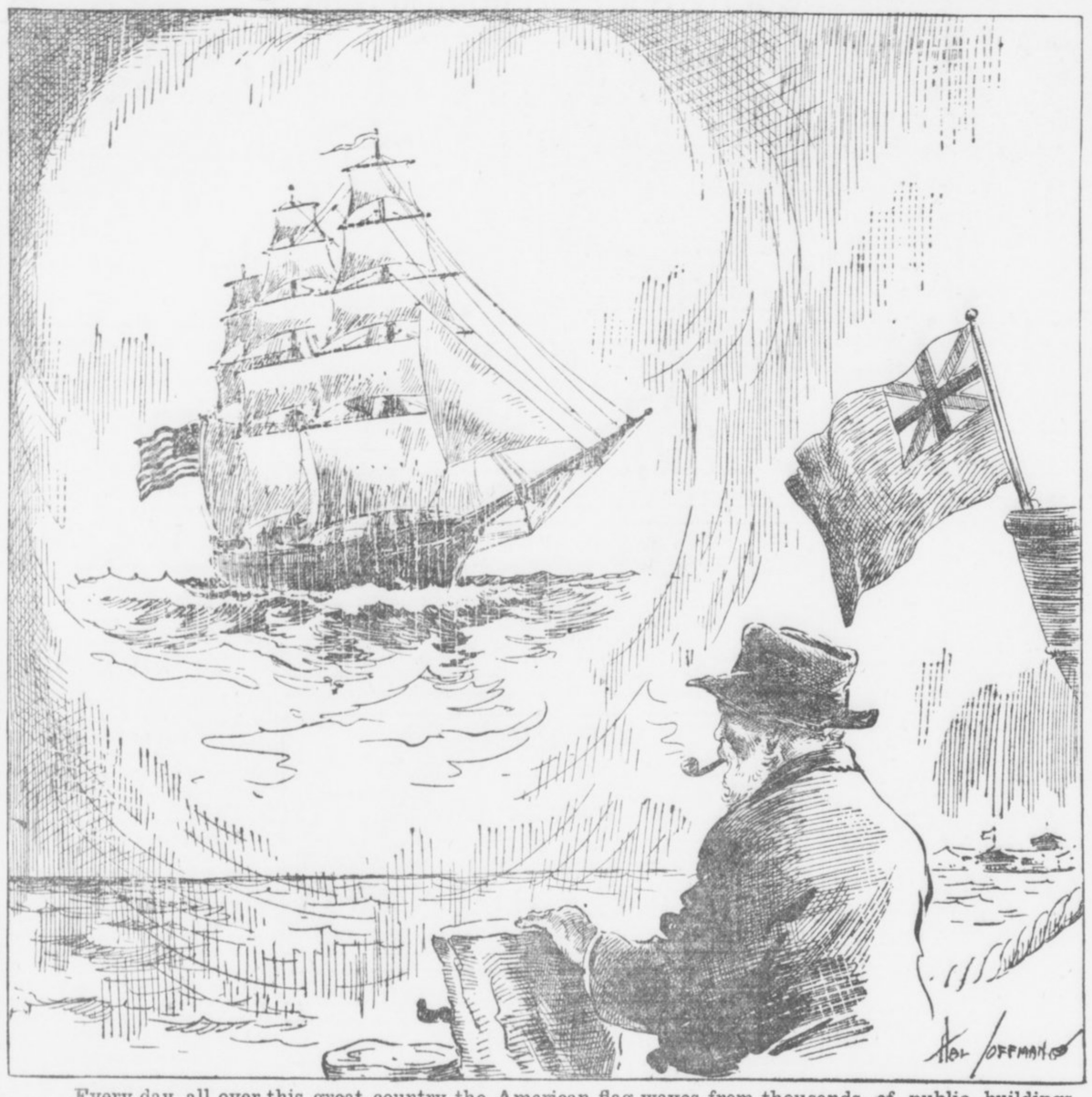

Every day, all over this great country the American flag waves from thousands of public buildings and patriotic homes. On the sea it is little more than a splendid memory. Foreign flags are commoner in our harbors. And yet Congress shrinks from restoring the Stars and Stripes to their former ocean glory.

Mr. Suburbs Made a Haul

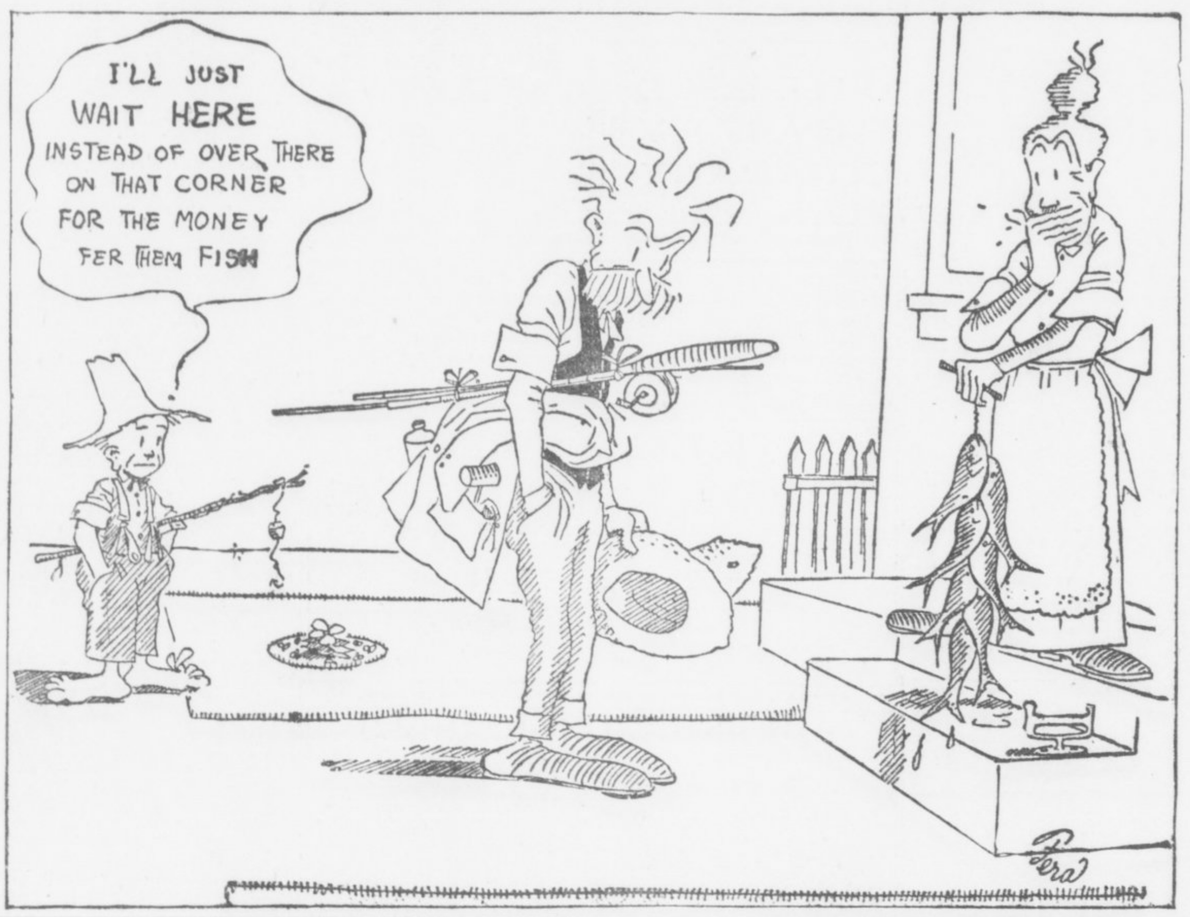

The River of Sleep

By ELLA WHEELER WILCOX.

Copyright, 1913, by American-Journal-Examiner.

THERE are curious isles in the River of Sleep,
Curious isles without number.
We'll visit them all as we leisurely creep
Down the winding stream whose current is deep,
In our beautiful barge of Slumber.

The very first isle in this wonderful stream,
Quite close to the shore is lying,
And after a supper of cakes and cream,
We come to the Night-Mare-Isle with a scream,
And hurry away from it crying.

And next is the Island-of-Lullaby,
And everyone there rejoices,
The winds are only a perfumed sigh,
And the birds that sing in the treetops try
To imitate Mothers' voices.

A little beyond is the Isle-of-Dreams;
Oh, that is the place to be straying.
Everything there is just as it seems;
Dolls are real and sunshine gleams,
And no one calls us from playing.

And then we come to the drollest isle,
And the funniest sounds come pouring
Down from its borderlands once in a while.
And we lean o'er our barge and listen and smile;
For that is the Isle-of-Snoring.

And the very last isle in the River of Sleep,
Is the sunshiny Isle-of-Waking.
We see it first with our eyes a-peep,
And we give a yawn—then away we leap,
The barge of Slumber forsaking.

Dr. John E. White and Heredity

Editor, The Georgian:

Rev. J. E. White has been heard and read with pleasure and profit by thousands of people, including myself. Personally I have respect and esteem for him. He is a manly man, an aggressive minister and an acknowledged scholar.

But "great men make great mistakes" sometimes, and I consider that Dr. White has made in the article published in The Georgian of June 14 some vital mistakes, wich ought not to go unchallenged.

Mankind Advancing.

Several paragraphs are here quoted from our brother that his exact teaching may be understood. He says:

"Mankind advancing discovers its most formidable foes behind it. The great obstacles of humanity are not in the path before, but in the path behind, not the hardship of new difficulties, but the handicap of old weaknesses. * * * We know now that every man is a perpetuation of forces physical, mental and moral, which have long existed and which are persistent in him. * * * You had four grandparents, eight great-grandparents, sixteen great-great-grandparents, and sixty-four grandparents five times removed. Calculating from the American settlement at Jamestown up to you, over 1,000 men and women have lived on this continent who have come to a point in you. * * * The healthiest study a young man can engage in is the study of himself to discover his ancestors, and the study of his ancestors to discover himself."

Dr. White further advises if there is "some old grandparent, who is struggling viciously to get on top" in our natures against our virtuous ancestors, we are to "cut off the dead hands of those who deserve only a pitying memory."

In Realm of Spirit.

I have never read anything which puts the doctrine of heredity so strongly and which exaggerates it, as I believe, out of all harmony with the facts of human experience.

If Dr. White is right the contest going on daily within us is a fierce struggle between ancestral forces, making for our weal or our woe. He leaves out altogether our struggle except against vicious grandparents, that is the daily, personal combat against present-day influences which find their way within us and prove hurtful or helpful, according to their nature. The doctrine of evolution has small space in the article under discussion, and the doctrine of environment no place.

May I be permitted just here to state an opinion of my own which I believe to accord with the facts, a theory on which I am still working?

In the physical realm the law of heredity holds good absolutely in most respects, yet there is a place for advance which is undeniable.

In the realm of mind the law of heredity holds good only in part. Some children have the mental characteristics to some extent of their parents or grandparents.

In the realm of spirit, the highest department of man's being, the law of heredity fails absolutely. In other words, every child comes into this world innocent, though not a Christian in the full sense of the word.

The effect of the flesh over the mind and spirit, and of the latter over the flesh, or the relation of character to flesh and spirit, this relation is partly known and partly unknowable.

But here is the vital point. I am what I am, not because my ancestors were what they were, but because I choose to be what I am, and fight for higher things; and I will to be the beneficiary of salutary surroundings, or I yield myself to be the victim of untoward circumstances and evil forces of TO-DAY.

A Personal Matter.

What man or youth of this day has not been much more powerfully influenced, made or unmade, by those with whom they associate in the home circle and outside than all the ancestral forces combined, prior to the period of consciousness, or the time they begin to rise or fall short. Convince me that because the majority of my ancestors were good, or bad, that therefore I MUST BE so, where is my hope? Why should I seek good associates, or any other child or man? Where is a place in such teachings for the doctrine and glorious work of regeneration by the Spirit of God, and Him alone? Where is the explanation of the pel saltum experiences, admitted by many, some of whom may doubt the experience of regeneration?

Salvation is a personal matter, not an ancestral question. Such views as I emphatically deny lead some careless, shallow thinkers and writers to say that some children are "born criminals" or "little devils," because their parents or grandparents were bad. If the child is bad by and because of the parents, their teachings, failures and bad examples did it, and not a heredity law.

It seems to me that Christ once and for all settled this question when he held up "a LITTLE child and said of such is the kingdom of heaven."

CRAWFORD JACKSON.

Atlanta, Ga.

:: LETTERS FROM READERS OF THE GEORGIAN ::

"SEPTEMBER MORN" IN JUNE.

Editor The Georgian:

Permit me to say just a word concerning the painting, "September Morn," over which such a fuss has been made. Atlanta people are progressing in everything except art. But they are learning, so let us hope that the day is not far distant when they will get interested in art and won't regard "the female form divine" in any but a reverent spirit, because the artist merely expresses the beauty of the human figure upon canvas as the poet expresses in verse the glories of the universe.

Some of the latest fashions in women's dresses are a thousand times worse than this picture, yet not a word of criticism is said.

GEORGE A. KAPLAN.

Atlanta, Ga.

THE DEADLY FLY.

Editor The Georgian:

Just a word of commendation for your recent splendid editorial on "Ridding Our Homes of the Fly." At this season no question is of more paramount concern to the citizens of Atlanta. Let the city have a half million placards made, reading KILL THE DEADLY HOUSEFLY, and have them displayed on the street corners, in the cars, on billboards—in fact, in every available space. Din into the ears of the public until one fly will be regarded as dangerous as the midnight marauder. Over and over again it has been demonstrated that they are the greatest disseminators of disease known to man. Atlanta is healthful and can be kept so. Let the people buy groceries ONLY from those dealers who keep their stocks screened. Let the parents understand that they, nor their children, must eat one bite upon which a fly has alighted. KEEP UP THE GOOD WORK—KEEP UP THE LICK. "ROXIE."

Atlanta, Ga.

WORTHY OF EMULATION.

Editor The Georgian:

It is refreshing to note that the grasping, selfish side is not always uppermost in the actions of our wealthy men. The writer calls to mind a little happening which is just now fresh in the life of at least one, the widow who received a check of $100 from a certain prominent lawyer just a few hours after she had lost her son by death, the son her only breadwinner. Being acquainted with the fact that the young man had been suddenly taken by accident, this lawyer, who has money at his disposal at the bank, knew that the widow needed cash, and lost no time in letting her have his check with which to bear necessary expenses.

SAM P. BICKERS.

Gainesville, Ga.

PERTINENT PARAGRAPHS

Refereeing the fight between the State of Minnesota and the railroads, the United States Supreme Court appears to call it a draw.

* * *

It is to be hoped that the ex-Rev. Jere Knode Cooke will find one experiment in wife desertion sufficient.

* * *

What the schools need is not so much teachers who can spell as teachers who can teach.

* * *

It now only remains to take the cricket championship away from Great Britain.

* * *

At a London auction $46,000 was paid for a Louis XV. settee and six chairs. But the purchaser dassen't sit on one of those chairs in his shirtsleeves.

* * *

An Idaho inventor says he can make steel rails out of turnips. Judging from some of the reports of spreading rails, the invention has been anticipated.

* * *

Speaking of improving the banking system, the summer girls have taken to wearing socks.

* * *

Polo is about the only game in which the losers admit they were beaten.

* * *

The trouble with the Moros is that they don't know they have been pacified.

BURGLAR CHOKES NURSE

ALWAYS FIRST
THE SUNDAY AMERICAN
Order It NOW
Both Phones Main 8000

THE ATLANTA GEORGIAN

Read for Profit---GEORGIAN WANT ADS---Use for Results

VOL. XI. NO. 272. ATLANTA, GA., WEDNESDAY, JUNE 18, 1913. Copyright, 1906, By The Georgian Co. 2 CENTS PAY NO MORE

HOME EDITION

RECEIVER IS ORDERED IN GUARANTEE FIGHT

Trust Company Loses in Superior Court, but Will Carry the Case Higher.

Judge John T. Pendleton, of the Superior Court, ordered a receiver appointed for the Guarantee Bank and Trust Company Wednesday afternoon. Before this action was taken attorneys for both sides had agreed to draw up a supersedeas order carrying the celebrated case to the Supreme Court.

Pending action by the Supreme Court, Judge Pendleton ordered that the case remain in statue quo.

Following the Superior Court decision, attorneys in the case began immediately drawing up papers for a rapid execution of the case before the Supreme Court. It is likely that the Guarantee Trust case will go before it in a short time.

If Judge Pendleton's decision is sustained in the higher court, the case will be returned to him for appointment of a receiver for the Trust Company. If the Superior Court decision, however, is overruled, the case will be sent back for a new trial.

Takes Iodine for Headache; Survives

DUBLIN, June 18.—Mrs. W. B. Smith is gradually recovering from an accidental poisoning caused by taking a dose of iodine, thought to have been capudine.

The dose was prepared by her husband, who was not familiar with the two bottles that were together on the dresser in Mrs. Smith's room. He measured out two teaspoonsful and gave it to Mrs. Smith, who swallowed it before she stopped to ask why it tasted so peculiar. Physicians were immediately summoned and after considerable hard work she was pronounced out of danger.

Hooper Breaks Long Tennessee Deadlock

NASHVILLE, TENN., June 18.—To save the State of Tennessee from defaulting on its $11,000,000 bonded debt, due July 1, Governor Hooper to-day surrendered to the regular Democrats, calling fusion members of the Legislature to return to Nashville and break a deadlock they precipitated when they bolted to Kentucky early in April. When the Governor's action became known, regular Democrats recalled their absent members.

The Legislature will be in full blast to-morrow.

Canal Work in May Beat April's Record

WASHINGTON, June 18.—The total amount of earth excavation from the Panama Canal in May was 2,779,532 cubic yards, against 2,653,995 cubic yards in April. The average daily output in May was 106,905 cubic yards, against 102,077 in April. Concrete laid in May totaled 41,482 cubic yards, against 55,785 cubic yards the previous month.

These figures were made public by the War Department to-day.

Beware the Canary! In Wild Beast Class

NEW YORK, June 18.—Magistrate MacAdoo classed a canary with "wild beasts" when he told Jacob Sandrack that no one can legally claim ownership of a wild bird or animal at large.

Sandrack applied for a permit to search the rooms of a neighbor who refused to return the bird when it flew into the place.

Engineer Killed, 12 Injured in Collision

KALAMAZOO, MICH., June 18.—Engineer Hueneyuft was instantly killed and twelve persons were seriously injured when a Lake Shore passenger train collided with a work train near here to-day.

PUT YOUR MONEY IN THE GROUND---Real Estate Has Always Been and Always Will Be a Good Investment.

Some of our friends seem to be needlessly alarmed because of a stringency in the money markets in Europe and America.

Money stringencies are neither new nor startling. They were old in the days of Joseph. They come and go like a frightened bird.

Wall Street may be in the doldrums, but the rest of the country is moving along in its normal way. Of course, the revision of the tariff is causing some uneasiness, but that, too, will pass away.

We bid our friends CHEER UP! And if we were asked for advice we would say to those who have money to invest:

BUY REAL ESTATE! PUT YOUR MONEY IN THE GROUND! ALL WEALTH COMES OUT OF THE EARTH! MORE GREAT FORTUNES HAVE BEEN MADE IN REAL ESTATE THE WORLD OVER THAN IN ANY OTHER WAY.

BUY NOW! BUY IN THE RIGHT PLACE. BUY ON THE LINE OF ADVANCEMENT AND DEVELOPMENT. BUY ONLY AS MUCH AS YOU CAN SAFELY CARRY. THEN IMPROVE YOUR PROPERTY, AND YOU NEED HAVE NO FEAR OF THE FUTURE.

The Hearst newspapers have always urged readers to buy real estate.

If you BUY RIGHT you can not fail to increase the money you invest.

Many people will tell you that this, that or the other time of the year is not the "real estate season."

Good real estate has no season. The ground is always here. The time to buy is when you have the money to carry your purchase—and be sure that you buy only property that is certain to develop and improve as the days go by.

If you do this you need not worry. YOUR FUTURE is assured.

PREACHER, JAILED, SUES FOR $10,000

The Rev. A. Campbell Chowning Accuses Fertilizer Co. Officials. Alleges False Arrest.

The Rev. A. Campbell Chowning, of 138 Pulliam Street, filed a suit for $10,000 damages against the Shoen Porter Fertilizer Company, Sam Hewitt, S. E. Broadnax, J. R. Porter and W. J. Eakes, whom he charged with having had him falsely arrested and imprisoned on a charge of larceny after trust.

Dr. Chowning said that in December, 1912, he went to the offices of the fertilizer company in the Fourth National Bank Building to sell religious periodicals. He said that when he reached home after leaving the place he was arrested by Sam Hewitt, an officer of the company, and a policeman named Cowan, who charged him with stealing a leather bag from the office containing about $60.

The minister said that he was taken to the office of Detective Chief Lanford, where for more than two hours he was subjected to the third degree, that he was taken back to the fertilizer company offices in the custody of the police, and from there to the county jail. He said that he was arrested without a warrant, and that none was sworn out until after he had been placed in the jail.

Dr. Chowning said the arrest was entirely without foundation, not according to law, and that he had been humiliated before his numerous friends throughout the city sufficiently to justify a claim of $10,000.

Ready to Begin on Memorial to Butt

WASHINGTON, June 18.—Work on the foundation for the beautiful fountain to be erected to the memory of Major Archibald W. Butt and Francis Millet, the artist, who lost their lives in the Titanic disaster, is to begin in the immediate future.

The site of the fountain will be immediately behind the White House grounds. Impressive ceremonies will mark the memorial's dedication.

Dix Is Slated to Govern Filipinos

WASHINGTON, June 18.—Former Governor John A. Dix, of New York, is to be Governor of the Phillippines, according to a statement just made by Senattor O'Gorman.

BUILDING OWNERS TO COME IN 1915

1914 Convention Goes to Duluth, With Atlanta Selected as the Next Meeting Place.

Local building owners and managers who have just returned from the national convention in Cincinnati are going after the 1915 convention for Atlanta, and they will get it, according to President Wilkinson.

The Gate City delegates, numbering five, made a hot fight on the convention floor for the 1914 convention, but finally retired in favor of Duluth, with the understanding that Atlanta would get the convention the following year. The race between Atlanta and the Minnesota city was one of the hottest and closest on record, according to returning delegates.

The convention is one of the most important held in the United States. Members represent more capital than any other organization, with the exception of the Bankers' Association.

The Atlanta delegation, which represents a live organization of about twenty members, consisted of C. F. Wilkinson, president, of the Candler Building; L. S. Gill, the Rhodes; W. A. Jones, Empire; Jesse Draper, Third National, and A. V. Cates, representing Forrest & George Adair, of the First National and others.

Allege Half Million Graft in Mississippi

JACKSON, MISS., June 18.—Three or more arrests were predicted before the end of this week as the result of investigations being conducted in State institutions by Burns detectives employed by Governor Brewer.

According to an unofficial report made to the Governor, alleged graft schemes have taken more than $500,000 from the State in the last four years. The chief loss, the probers said, was in cases where officials of State institutions sold live stock and made no report of the transaction.

Southern Girl Weds Man Who Rescued Her

CHICAGO, June 18.—A romance that started when her life was saved by his heroic efforts last fall, resulted in the marriage here of Miss Ruth Mellott, a trained nurse of Fayetteville, Ark., and Sergeant George DeMar, of the Chicago police motorboat detail.

Miss Mellott fell into Lake Michigan from an excursion boat and DeMar rescued her.

RUSH PLANS FOR TRIAL OF LEO FRANK

Extensive Preparations Made to Accommodate Great Crowd Expected at Hearing.

When twelve books of evidence of more than 100 pages each were turned over to the Solicitor's office Wednesday morning by his stenographers, Assistant Solicitor General E. A. Stephens announced the State could now go to trial on 48 hours' notice. No evidence would be introduced, he said, except by witnesses who had already been questioned by the Solicitor.

To bring out the salient points in the evidence of each witness, the Solicitor plans to question them from the books. They will be carried over the same ground they were when they made the statements, and they will be asked no questions further than those they have already answered.

By his plan the Solicitor hopes to have the mind of each witness fresh and after he finishes the examination, according to his well arranged books of questions and answers, he thinks the defense will have difficulty in injuring the evidence on cross-examination.

Rush Plans.

Plans are being rushed to stage the trial. On account of the poor ventilation of the court room and the absence of ante-rooms to accommodate the scores of witnesses who will in all probability be sequestered, the court in the Thrower Building has been adjudged inadequate by Judge L. S. Roan and Solicitor General Hugh M. Dorsey.

Before leaving for New York he instructed his deputy to discuss with Judge Roan some new place to hold the trial where the large crowd could be accommodated and the heat would not be so excessive. The county board will be called upon to furnish a place and Mr. Dorsey will approve the selection when he returns from New York Saturday.

All plans for the trial will be completed before Saturday and the greater number of witnesses summoned. The week before June 30 the Superior Court officers will be busy with a mass of unimportant criminal cases. They will be unable to spare any time to prepare for the Frank trial and the necessary arrangements will have to be made this week.

Judge Thomas May Preside.

Judge W. C. Thomas, of the Superior Court, Valdosta, Lowndes County, was in a lengthy conference Wednesday with Assistant Solicitor E. A. Stephens, giving rise to the rumor that he might be asked to preside at the Frank trial, which will be called June 30.

Judge Thomas has presided at several other trials in Fulton County in which there was considerable local feeling, one of the most notable being the jail bond case. Judge L. S. Roan was to have presided at the Frank trial, but it is supposed that the intense local interest in the murder mystery will make him willing to turn the case over to an outside judge if the Solicitor's office suggests the move.

Zeppelin Plans 3-Day Trans-Ocean Flight

Special Cable to The Atlanta Georgian.

LONDON, June 18.—"Count Zeppelin is convinced that the modern dirigible airship can cross the Atlantic," says a Berlin dispatch to The London Express, "and it is probable that a voyage from Germany to New York will be undertaken this summer."

Count Zeppelin believes that, with good weather, the voyage could be made within three days.

Two Die of Injuries In Baseball Games

NEW ORLEANS, June 18.—Two persons died here in the last twelve hours of injuries received in baseball games. T. J. Whetstone suffered a broken spinal column. Six hours later Bert Ahrens succumbed to peritonitis, caused by being hit in the side by an inshoot.

Girl Flogs Suitor, Hunts Brother Wields Hickory as Scandal Cure Mountain Pastor Aids Daughter



Rev. R. E. Grier presenting daughter, Belle, with rawhide.

The Rev. R. E. Grier presenting his daughter Belle, 15 years old, with rawhide to use on brother of Blue Ridge youth, her former sweetheart, on whom she wore out a tough hickory branch for slanderous remarks she said he made about her.

Wears Out Tough Branch on Youth After Church.

Away up in the foothills of the Blue Ridge Mountains, in the New Home settlement of Cherokee County, lives a 15-year-old mountain preacher's daughter who is being acclaimed a heroine and a young woman of surpassing courage.

Stifling the memories of the love she once thought she felt for him, she applied the lash to her sweetheart—Roy Owensby—until his back was covered with welts and he begged for mercy, because he made remarks about her which she considered derogatory to her character and damaging to her reputation.

Her name is Belle Grier, and she is the daughter of the Rev. R. E. Grier, of the New Home Baptist Church, a little rough-hewn house of worship that nestles at the foot of a mountain six miles from Woodstock, Ga.

Took Stick to Church.

In her pursuit of vengeance Miss Grier has the support of her father and her mother and the approval of the community. It was with the full knowledge and consent of the Rev. Mr. Grier that she took the hickory stick to church with her last Sunday and set upon young Owensby as he lounged in his buggy with a chum, and it is with the consent and at the behest of her father that she lies in wait for the brother.

"She has done only what every woman should do when she is insulted," the Rev. Mr. Grier told a Georgian reporter Tuesday afternoon. "I am proud of her. I gave her the stick with which she whipped Roy Owensby, and I have given her a brand-new whip, which I hope she wears out on Roy Owensby's brother, Edward. They have spread scandal and slander against my daughter, and they deserve the worst whipping she can give them.

Miss Grier declares that she does not remember just what happened after she drove up to the church and saw young Owensby sitting in a buggy with Walter Ragsdale, a young man of the vicinity.

"Young Owensby moved with his father, 'Doc' Owensby, from Union County to Cherokee about two years ago," declared Rev. Mr. Grier. "They rented the old Jim Dickinson place and appeared to be nice people. My daughter always went to Sunday school at my church and attended all the socials and entertainments given by the young people of the neighborhood. Naturally she met Roy, and they became sweethearts.

Found Law Too Slow.

"On the first Sunday in June Roy asked Belle if he could take her to the singing at the Little River camp-meeting grounds that night, and she said he could. So they went. The next afternoon I heard that Roy had been talking about my daughter and spreading slander and scandal, and I could hardly believe it. As the days went by I heard more of the things he had said, and I began to investigate. I proved that he was slandering her, and I went to Canton, our county seat, and had a long talk with the officers of the law.

"I found that I couldn't get a warrant for the young scoundrel until court opened. I tried to learn whether I had a right to take a pistol and shoot him, but found that the law would not back me up in such a course. So I went home, hardly knowing what to do.

"Last Thursday afternoon Belle heard that Roy had been talking about her, and she asked me if it were so. I told her it was. My daughter got very mad, and rushing into the house she took down our shotgun and came out onto the front porch.

"'Come on, father,' she said.

"I asked her where she was going, and she said she was going over to the field where Roy Owensby was working and shoot him. I persuaded her not to do it, and then we sat down and talked it over. We finally decided that she must horsewhip him. She resolved to thrash him the first time she saw him. She carried her hickory stick with her everywhere she went, hoping to see him, but she never saw him until Sunday morning.

Gave Baby to Mother.

"When my daughter drove up with myself and Mrs. Grier, young Owensby was sitting in a buggy with Walter Ragsdale. My daughter was holding her baby sister in her lap when she caught sight of Roy.

"'There's the scoundrel now,' she said. 'Here, mamma, take the baby!'

"Then she picked up her hickory

Continued on Page 2, Column 3.

Marshall Tells Class Life Demands 'Punch'

WASHINGTON, June 18.—A book in one hand and a boxing glove on the other is the equipment which Vice President Marshall prescribes for graduates.

"If any of you graduates think you can leave school with only your education and make a career you had better put on boxing gloves," he said. "It takes more than book learning to make a successful career; it requires a real man and woman behind the situation."

Mr. Marshall preached this doctrine to the graduating class of Central High School here.

Liner Sinks Fishing Smack With 20 Men

BOSTON, June 18.—The Warren liner Sagamore, due here to-morrow, ran down and sank the Gloucester fishing schooner Olympic, with 20 men aboard, early yesterday morning 40 miles off Sable Island, according to a wireless message received here to-day from Captain Fenton, of the steamship.

The message did not state how many of the 20 were rescued.

Earthquake Again Shakes Martinique

Special Cable to The Atlanta Georgian.

FORT DE FRANCE, MARTINIQUE, June 18.—A severe earthquake shock was felt here to-day. It began at 12:20 o'clock and lasted intermittently for several minutes.

People fled from their homes in terror, but aside from damage to property no casualties had been reported eight hours after the 'quake.

Would Debar Goods Made by Children

WASHINGTON, June 18.—A bill to debar the products of child labor from interstate commerce was introduced in the House of Representatives by Representative Copley of Illinois.

Manufacturers, producers, interstate carriers, jobbers and wholesalers are made responsible for unlawful shipments.

THE WEATHER.

Forecast for Atlanta and Georgia—Generaliy fair Wednesday and Thursday.

MYSTERY OF ROBBERY IN HOSPITAL DEEPENS

Police Now Suspect Man of Chloroforming Head Nurse in Red Cross Sanitarium.

The theory of a woman Raffles in the mysterious burglary early Wednesday morning at the Red Cross Sanitarium, 88 Cooper Street, was abandoned by the detectives in the afternoon when they were able to get a coherent story of the affair from Miss E. O. Skelton, head nurse, who was choked into insensibility, chloroformed and robbed of nearly $150 and a handsome gold watch.

Other nurses and attaches of the institution told stories corroborating that of Miss Skelton, who was certain that it was a man who throttled her and afterward ransacked her room. One of them, Miss Conrad, obtained a glimpse of the robber. She says it was a man she saw.

The prints of small bare feet on the porch on to which Miss Skelton's room opened led to the first startling theory that it was a woman, not a man, who had committed the unusually daring burglary. The footprints were explained later in the day by the employees of the hospital. They said they probably were made by the grocer boy who delivers groceries every afternoon and leaves them near the window of Miss Skelton.

Man Under Suspicion.

While the burglary is still a mystery, the detectives have a man under strong suspicion and are making a search for him now. He only recently was an inmate of the sanitarium, and returned Tuesday for a visit. The hospital authorities say the deed must have been done by someone entirely familiar with the hospital and the location of its various rooms.

Miss Skelton retired about 11 o'clock. Some time after midnight the burglar entered, creeping stealthily to the bed where the nurse was sleeping. Miss Skelton awoke to feel for an instant throttling hands about her throat. Then she went into unsciousness.

The room was ransacked completely. Drawers were pulled out and their contents scattered about the room. The burglar discovered the roll of bills Miss Skelton had concealed. The watch was found as easily. The burglar got away without raising the slightest alarm.

It was not until shortly after 6 o'clock in the morning that Miss Skelton's plight was discovered. Miss Pauline Bogen, one of the nurses, came to Miss Skelton's room to awaken her. She saw a handkerchief over the face of the woman, but thought it probably was because of headache. As she came nearer the bed, however, she detected the lingering odor of chloroform and quickly called the other nurses and the physicians.

Nurse Is Recovering.

Miss Skelton was still dazed and in a semi-stupor when Detective Waggoner arrived at the hospital on a hurry call. When a Georgian reporter called later in the day she had largely recovered, although she was still in a highly nervous state. She told her story as she remembered the circumstances.

Here is her story just as given by her:

"Sometime in the night I awoke with a little shiver and with the knowledge that some one was in the room. I thought it was Miss Bogen, the night nurse, who each night comes in my room several times for orders concerning the patients.

Insensible for Hours.

"Hearing the noise I arose on one elbow and called Miss Bogen. At this instant I was seized by the throat and choked down upon my pillow, a handkerchief or rag saturated with chloroform was clapped over my face and I remembered no more until 6 o'clock this morning when Miss Bogen entered my room and told me that it was time to get up.

"My room was in great disorder and the contents of a silver mesh bag and my gold watch and chain were gone. The purse contained $142

Continued on Page 3, Column 1.

FUND FOR YANCEY FAMILY NEARS $900 MARK

More Needed to Save Home for Slain Officer's Wife and Children—Funeral To-day.

Before Court Deputy Dave Yancey's body was laid in its grave Wednesday at noon, Atlanta citizens had raised more than $800 for his widow and six orphaned children.

Since the death of the brave deputy on Monday, a flow of silver has gone on steadily in an effort to make up to the bereft family for what it has lost.

Atlanta so far has responded splendidly to the call. Yet there is more needed before the future of these children and their mother can be brightened. There is a $900 mortgage to pay off on their Jonesboro road farm. And then there is the future sustenance for the family to take into consideration.

Gloomy Future for Widow.

Mrs. Yancey has no plan for the future except to live at the little farm if it can be paid for.

"I want to live here where we have lived the last year. If we were to lose this we would have no place in the world to go.

"We just started working the farm this year and we didn't do much with it. Next year the land will be in better condition and it should produce enough for us to market vegetables in Atlanta. I will get some poultry and I expect to make some money selling the eggs.

Sees Only Bitter Struggle.

"There is nothing ahead of us but a bitter struggle, but we are accustomed to working and living hard. We have never known any luxuries, and we won't mind doing nothing but work.

"The Sheriff told me The Georgian had already raised a large sum to help pay for this little place. I can't thank you now, but if it wasn't for what the paper has done we would probably be turned out of a home when the next payment is due."

Since her husband was stabbed to death Mrs. Yancey and her daughter Lois, a frail young woman who had just been released from a hospital, have been confined to their beds. A doctor and two trained nurses have been at the bedside constantly.

A telegram received by The Georgian from Atlanta delegates to the convention of the National Association of Credit Men in Cincinnati shows how far-reaching the Yancey tragedy has been. The telegram reads:

"We subscribe $15 to fund for Yancey. (Signed) E. L. Adams, J. L. Baldwin, E. S. Papy, S. Freitag, H. T. Moore, C. V. Logan."

Subscriptions to Fund.

Subscriptions which have come in so far are as follows:

Superior Court Lawyers	$102.00
Sheriff's Office	50.00
Fulton County Grand Jury	49.00
Police Department	38.95
Detective Department	25.50
Atlanta Georgian	25.00
Atlanta Journal	25.00
Atlanta Constitution	25.00
S. B. Turman	25.00
Lowry Arnold	25.00
Credit Men's Association	15.00
Red Cross Hospital	10.00
Schoen Bros.	10.00
M. Rich & Bros. Co.	10.00
Plennie Miner	10.00
Arnold Broyles	10.00
C. C. McGehee	10.00
Dr. Charles O. Smith	5.00
Martin May	5.00
Boston Shoe Company	2.00
H. B. Fuller	2.00
John H. Owen	5.00
G. H. Broadnax	5.00
G. T. Stanley	5.00
J. L. Poindexter	5.00
R. B. Deavours	5.00
J. W. Chambers	5.00
W. L. Haygood	5.00
Max Kutz	5.00
B. Bernard	5.00
Dr. O. H. Snyder	1.00
Charles I. Branan	5.00
E. B. Durham	5.00
W. M. Miller	1.00
E. M. Barnes	1.00
Guy H. Sims	1.00
Walter Taylor	2.00
J. F. Hurd	1.00
Wright, Poole & McCallough	5.00
Lee Goldin	.50
F. M. Jackson	2.00
E. E. Stephens	5.00
Walter L. Cowan	5.00
Frank L. Harraison	5.00
Harry Latham	5.00
Newt Gartrell	5.00
John W. Moore	5.00
Alex E. Marcus	5.00
J. T. Golden	5.00
M. Fordon	3.00
F. F. Smith	1.00
O. L. Sweeney	1.00
Dan Marshall	1.00
D. Goodlin	1.00
S. S. Selig, Jr.	2.00
J. Simmon	1.00
W. R. Fullerton	1.00
National Pencil Company	2.00
Joe Stelker	.50
Fred Stephenson	1.00
Frank Wyne	1.00
Guy Lindsey	1.00
A. W. Piper	1.00
J. W. Ray	2.00
Walker Dunson	5.00
Walker Knight	5.00
D. Zahon	5.00
Hirschburg Company	5.00
Guarantee Clothing Company	1.00
Hartman	1.00
Morris Macks	2.00
S. C. Crane	2.00
C. F. Huhen	2.00
J. L. Coaglen	2.00
J. T. Davis	5.00
B. F. Mitchell	5.00
L. F. Dreyfus	2.00
City Clerk's Office	6.00
J. M. Suttles	5.00
J. T. Golden	5.00
W. M. Hunter	1.00
H. W. Brown	1.00
Mrs. A. T. Hall	1.00
G. A. Coursey	5.00
Dan Goodlin	2.00
T. A. Burdette	5.00
Tul C. Waters	5.00
A. J. Creel	1.00
Hendrix & Silverman	2.50
C. F. Huhen	2.00
Drew Liddell	5.00
F. E. Debray	2.00
T. T. Thomasson	1.00
J. L. Anthony	5.00
D. Steinheimer	1.00
Lawton Nally	1.00
W. S. Dillon	1.00
G. H. Spratling	1.00
T. C. Battle	2.50
Lamar Hill	2.50
J. K. MacDonald, Jr.	1.00
L. W. Jones	1.00
Ben Conyers	1.00
Leonard Haas	1.00
T. J. Lewis	1.00
Paul Etheridge	1.00
Arnaud & Donehoo	2.00
R. E. T.	1.00
Hendrix & Silverman (in addition to $2 subscription)	1.00
Stiles Hopkins	1.00
T. H. Jeffries	5.00
R. B. Blackburn	5.00
John Y. Smith	2.50
Cash	1.00
C. B. Rosser, Jr.	1.00
Cash	1.00
L. O. Simmons	2.00
John A. Boykin	2.00
Cash	1.00
Roy Dorsey	1.00
Dave N. Williams	5.00
Cash	5.00
Clarke Lewis	1.00
Leo Strauss	1.00
C. F. Ulsenback	1.00
Julian Loeb	.50
S. Marcus	.50
H. Rosenberg	.50
A. F. Pennington	1.00
Ed Pickens	1.00
P. F. Smith	.25
M. E. Garrison	1.00
J. R. Scott	.25
J. B. Portwood	.25
J. T. Wright	1.00
C. N. Guess	1.00
J. M. Karwisch	1.00
Swartz & Allen	2.00
D. W. Liddell	2.00
Cash	2.00
Carlos & Poulos	2.00
Earl Smith	1.00
Members College Park Odd Fellows	4.00
Colley M. Haygood	1.00
L. B. Morgan	1.00
Seagrit Poole	5.00
J. W. Stallings	2.00
Cash	5.00
I. C. Clarke	.50
Cash	1.00
G. T. Edwards	1.00
Robert Braselton	.50
Paul Roberts	1.00
J. C. Carlisle	.25
H. C. Gober	.50
G. C. Darby	.25
H. M. Lindsay	.25
G. C. Bullard	.50
P. H. Enright	1.00
L. B. Milam	1.00
W. T. Morris	.50
L. J. Whitley	.25
T. J. Whitley	.25
G. M. Gorman	.25
G. A. Cann	1.00
W. S. Hilderbrand	.50
W. C. Hilderbrand	.50
Howard Tate	1.00
J. A. Davis	.50
M. O. Wiley	1.00
N. P. Barker	1.00
A. F. Jones	.25
E. C. Young	.25
R. L. Sills	.25
W. J. Henry	.25
Victor J. George	1.00
C. T. Maddox	.50
H. T. Adams	.25
B. E. Moon	.10
L. F. Carter	.25
Cash	.50
M. C. Martin	.50

The Georgian-American Pony Contest
VOTE COUPON

Hearst's Sunday American and Atlanta Georgian
PONY CONTEST VOTE COUPON, SATURDAY, JUNE 13, 1913
5 VOTES
NOT GOOD AFTER JUNE 30, 1913.
Vote for .....
Address .....
CARRIERS' AND AGENTS' BALLOT.

Hearst's Sunday American and Atlanta Georgian
Pony Contest Coupon Saturday, June 18, 1913.
5 VOTES NOT GOOD AFTER JUNE 30, 1913.
Vote for .....
Address .....
SCHOOL BOYS' AND GIRLS' BALLOT.

MOUNTAIN MAID USES HICKORY ON SUITOR

Pastor's Daughter Forces Retraction With Club—Seeks the Brother of Victim.

Continued From Page 1.

stick and jumped from the buggy and I followed, determined that she must whip him if I had to hold him so she could do it. Mrs. Grier placed the baby in the bottom of the buggy and came with us. She was as anxious that Belle whip the man as I was.

"Roy never saw us coming, and he never knew we were in the neighborhood until Belle grabbed his coat sleeve and said:

"'What do you mean by telling those scandalous lies on me?'

"Young Owensby looked around and got pale as a sheet. Before he could say anything Belle struck him with the stick. The long piece of hickory curled around Roy's body and cut a big gash in young Ragsdale's arm. He howled and jumped from the buggy and ran as fast as he could. We could hear him crashing through the underbrush as he ran across the mountain.

Had to Take Medicine.

"Roy jumped from the buggy and tried to run, but my daughter knocked him down with the stick. He got up again, and then she began to beat him. He stood there and howled, and finally drew his knife from his pocket. He opened it and acted as though he were going to stab my daughter, but I told him not to, and he whined that he wasn't. Then he tried to run, but I grabbed him and told him to stand up like a man and take his medicine.

"Then the young wretch spoke for the first time.

"'I'm going to,' he said, 'but that hurts!'

"I stood there and watched my daughter beat Roy Owensby until she had worn out about three feet of that stick on him, and he could hardly stand. Then I told her that she had beaten him enough. Roy looked at me and said:

"'Can I go?'

"'Git!' I told him.

Made Record for Speed.

"And then he started to run, and such running I never saw in all my life. He cleared the open space in front of the church in two jumps, crashed through the underbrush at a gallop, and in his haste he fell over a bluff about eight feet high. I understand he ran all the way home, climbed on a horse, without saying a word to his folks, ran the horse all the way through the gap of the mountains, and was gone for two days. Yesterday he went to Marietta and showed his back to Solicitor Herbert Clay. Mr. Clay told Dave Fitzgerald the boy certainly must have got a beating somewhere; his back was black and blue. Roy wanted to have Belle arrested, but the law wouldn't do it."

After the battle Miss Grier and her father, who says it was the happiest time of his life, calmly walked into the church and took part in the Sunday school work. More than sixty people, gathered for the services, witnessed the chastisement that was administered to young Owensby, and congratulations were showered upon Miss Grier for her courage and the excellent job she did.

Friends Congratulate Girl.

During the afternoon four of her young girl friends—Misses Lucille Fitzgerald, Mary Albison, Fannie Albison and Pearl Kelly—called on Miss Grier, bearing great armfuls of flowers for the victor. They congratulated her on her action in taking matters into her own hands, and each declared that she did "just right."

The affair has created considerable excitement in the New Home settlement. Many of the farmers claim that the Owensby boys have spread slander about the members of their families also, and it was intimated that there will be an exodus within a short time of young men who persist in spreading reports concerning the young women of the vicinity.

Sun Yat Sen Retires; Clear Field for Yuan

Special Cable to The Atlanta Georgian.

PEKIN, June 18.—Dr. Sun Yat Sen, one of the foremost leaders of the revolution which made China a republic, is reported in a dispatch from Nanking to-day to have retired from active politics. This leaves a clear track for the re-election of President Yuan Shi Kai.

At a conference of powerful republican leaders a compromise was reached by which the revenue system will be reorganized to increase the national income.

Friends of Dr. Wun Ting-fang, former Chinese Minister to the United States, are trying to persuade him to accept the candidacy for President.

Tells U. S. Women To Leave Mexico

MOBILE, ALA., June 17.—The American Consul at Campeche, Mexico, has advised American women in Mexico to return to the United States with all possible haste, according to officers of the British schooner M. J. Taylor, just arrived here from Campeche and Vera Cruze.

The steamer Tampico, of the Leland line, is at quarantine with 35 refugees, mostly women and children, from Campeche and Tampico, who were driven out by the revolutionists.

Stovall's Name Sent To Senate by Wilson

WASHINGTON, June 18.—President Wilson has sent to the Senate the following nominations:

Thomas Nelson Page, of Virginia, to be Ambassador to Italy; Pleasant A. Stovall, of Georgia, to be Minister to Switzerland; Andrew J. King, of Montana, to be Collector of Customs for the district of Montana, and Cato D. Glover, of Alabama, to be register of the land office at Montgomery, Ala.

Nearly everybody in Atlanta reads The Sunday American. YOUR advertisement in the next issue will sell goods. Try it!

Annual Marble Game Feature of Church Picnic

Baptist-Christian Outing Breaks Former Records



Left, Dr. E. V. Connally. Right, Judge Pendleton. Below, Justice Evans.

Rev. Dr. White Almost Makes Hit in Ball Game—Christians Win, 9 to 7.

Just suppose you went for a stroll through Grant Park on a glorious summer afternoon; suppose you should see a couple of hundred kids yelling at the top of their voices while they romped over the grass-covered hillocks, and scores of women and girls taking luscious things from big baskets—

Suppose you should see two silver-haired, pleasant-looking old gentlemen down on their "all-fours" plunking marbles—real ones, "agates," the kids call them; suppose, a little farther on, you should see in progress a red-hot ball game and "at the bat" a dignified-looking individual, in a light mohair suit and a panama hat, whom the bleacherites are cheering on to the tune of "Hit it out, Brother White, you can do it"—

Just suppose this much and a little more, and you should have a pretty fair idea of that joint picnic affair of the Second Baptists and the First Christians Tuesday.

Never in the history of Atlanta has there been such a Sunday school picnic—both in point of numbers and in spirit.

John S. Spaulding, superintendent of the Baptist brigade, started out keeping "head tab," but he stopped long before the lemonade gave out, for the picnickers came from all directions and in such pell-mell fashion that even the Second Baptist efficient method of "checking up" proved a failure.

The fun—and real, genuine, wholesome, unadulterated frolic it was, too—started early in the day and it lasted long into the evening hours, when many of the picnicking Johnnies and Marys are usually tucked away in their little beds.

This fun was not restricted to class (Sunday school); nor was it restricted to size, sex or age.

And just here we beg to introduce Judge John T. Pendleton, of the Superior Court of Fulton County, and Dr. E. L. Connally, an Atlanta physician of wide reputation, who took full advantage of the picnic to engage in their annual game of marbles, and Justice B. D. Evans, of the State Supreme Court, who refereed the game.

Whether Judge Pendleton put it over Dr. Connally or whether the Doctor "fudged" out a victory with that long, bony thumb of his is of little consequence. Besides, the photographer promised to depict he game pretty accurately. Suffice it to say it was a cracking good game from start to finish—one that kept the wonder-struck kids on their tiptoes till the last big "suckie" had been plunked out of the ring by the Judge.

Nor was this the only "hit" made at the big Baptist-Christian affair as the reporter learned later when he paid an official call at the ball game.

Determined not to be outdone by his worthy but frolicsome deacons, Dr. John E. White, the popular pastor of the Second Baptist Church, went into the game—mohair suit, Panama and all—and almost succeeded in batting out a victory for the Baptists, but not quite, for the final score was Christians 9, Baptists 7.

We have Beautiful Bedding Plants *3c each.* Atlanta Floral Co., *555 E. Fair Street.*

Juror Gets 'Day Off;' Judge Lets Five Nap

CLEVELAND, OHIO, June 18.—A trial with but eleven jurors was on to-day before Judge Stevens. It was the suit against the County Commissioners for $210,000. The twelfth juror, C. N. Moss, was given the day off to attend a reunion. He will be back in his place again to-morrow.

Yesterday five of the jurors went to sleep. "Let them nap once in a while if they want to," said the court.

Nearly everybody in Atlanta reads The Sunday American. YOUR advertisement in the next issue will sell goods. Try it!

Naps Visit Wilson; Take Mascot Along

WASHINGTON, June 18.—Chaperoned by Representative Bulkeley, of Ohio, the Cleveland American League Baseball team caled at the White House to-day and paid their respects to President Wilson. The President said he was trying to make arrangements to attend to-morrow's game.

All of the Cleveland team, including "Larry," the canine mascot, were introduced to the President.

Nearly everybody in Atlanta reads The Sunday American. YOUR advertisement in the next issue will sell goods. Try it!

WOODWARD FOR REFORM, THEN TAX RAISE

Mayor James G. Woodward declared Wednesday that he was opposed to any bond issue or increase in the tax rate until some radical reforms were made in the City Council. He said a more businesslike attitude on the part of Council as a whole was necessary, and that the privilege of making this adjustment would be in the hands of the people at the fall elections when four Aldermen and ten Councilmen are to be chosen.

His statement is particularly significant as an announcement of the big issue in the fall elections. The fight will be against the faction now in control of Council—charter reforms against present conditions. Also it is an attack on the efforts of a number of officials who are trying to provide a means of securing more funds. A special committee of Council is now at work to report on the advisability of a bond issue or an increase of the tax rate.

Mayor Charges Waste.

"I haven't any fight to make in this matter," said the Mayor, "but the people of this city are not going to give the present Council any more money.

"There has been waste in the expenditures of the last $3,000,000 bond issue and of the regular taxes. Who does not know of the faulty work on sewers and the crumbling school houses?

"Council defied the demand of a mass meeting of 5,000 for charter reforms. More than 5,500 signed postcards insisting on these reforms—a greater number of voters than nominated me for Mayor. Yet Council turned a deaf ear to them.

"The matter will be in the hands of the people in the fall elections. The new charter that Council will refer to the people then is only new in name, except for the jokers."

List of Coming Elections.

Here are the members of Council whose successors will be named this fall:

Aldermen—James E. Warren, Third Ward; J. B. Everett, Fourth Ward; F. J. Spratling, Seventh Ward, and Dr. A. H. VanDyke, Eighth Ward.

Councilmen—Dr. A. H. Baskin, First Ward; C. D. Knight, Second Ward; Orville H. Hall, Third Ward; A. D. Thomson, Fourth Ward; J. J. Greer, Fifth Ward; Jesse M. Wood, Sixth Ward; Roy M. Abernathy, Seventh Ward; Clarence Haverty, Eighth Ward; Charles W. Smith, Ninth Ward, and C. C. Mason, Tenth Ward.

Fire Wrecks Home Of Chas. G. Harris

Fire which it is thought originated in the kitchen from a defective flue, totally destroyed the home of Charles G. Harris, 137 Wheeler Avenue, in Bellwood, Wednesday afternoon shortly before 2 o'clock. The flames spread to the home of Walter H. Baker, 139 Wheeler Avenue, and caused damage estimated at several hundred dollars.

The flames had gained considerable headway before discovered by members of the Harris family, who were sitting on the front porch. Both housese were one-story frame cottages.

An eminent superintendent of police has new plans to encourage love-making. Interesting and instructive to spooners. See THE SUNDAY AMERICAN.

Are You Sick, Diseased, Nervous, Run Down?

Have You Blood Poison, Kidney, Bladder and Urinary Troubles?

IF SO, CONSULT (FREE)

Dr. Hughes, Atlanta's Long Established, Most Reliable Specialist.



I cure to stay cured NERVE, BLOOD and Skin Diseases, STRICTURE, Prostatic Troubles, VARICOCELE, HYDROCELE, Kidney, Bladder and Urinary Diseases, Piles and all Chronic and Private Diseases of Men and Women.

I give 606, the celebrated German preparation, for Blood Poison, and Guarantee results. Everything absolutely confidential.

If you can't call, write. Free Consultation and Advice to All.

HOURS—9 a. m. to 7 p. m. Sundays, 9 to 1.

DR. J. D. HUGHES

Opposite Third National Bank, 16½ North Broad St., Atlanta, Ga.

HUNDREDS WEEP AT YANCEY'S FUNERAL

Court Deputy David S. Yancey was laid in his grave Wednesday at noon, following one of the most pathetic funeral ceremonies ever witnessed in the State of Georgia.

Services were held in the Lakewood Heights Baptist Church at 11 o'clock. The body was interred in Forest Park Cemetery, the resting place of others of the Yancey family.

The Rev. J. P. McConnell, of Grayson, Ga., preached the sermon. More than 600 persons were packed into the little church. Dr. McConnell had known Yancey since he was a boy. His oration touched the man's early life, dwelt upon the good which he had accomplished, and ended in a ringing appeal for his auditors to go to their deaths in the brave and fearless manner in which the deputy had faced his slayer doing his duty.

"Law Brothers for Quality"

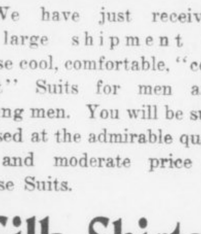

Keep Cool!

In one of our Snappy Straws. Our assortment has never been more complete. Sennits and Split Straws, $2 to $5. Bangkoks and Panamas, $5 and $6.

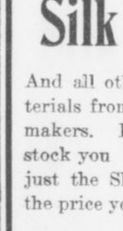

Summer Underwear

We carry a large and complete assortment of Men's Summer Underwear, including the celebrated "Dr. Deimel" brand. Underwear any price you wish to pay. Two-piece at 50c per garment upward. Union Suits at $1.00 per garment upward.

Mohair Suits Ready-to-Wear

We have just received a large shipment of these cool, comfortable, "correct" Suits for men and young men. You will be surprised at the admirable quality and moderate price of these Suits.

Silk Shirts

And all other approved materials from the world's best makers. In this extensive stock you can always find just the Shirt you want, at the price you want to pay.

Law Bros. Co. 10 WHITEHALL ST.

See Our Window Display

SEWELL'S Special Snaps For Thursday

Solid car load Fancy Lemons, 17½ cents per dozen.
Fancy Pineapples, 7 cents each.
10-lb. Pail Silver Leaf Lard, $1.39.
Country Cured Hams, 16 cents per lb.
Van Camp's Soups, 7½ cents.
Try Meadow Brook High Grade Creamery Butter, 32½ cents per lb.

Sewell Commission Company
WHOLESALE AND RETAIL
113-115 Whitehall Street
Branch Store, 164 Decatur St.

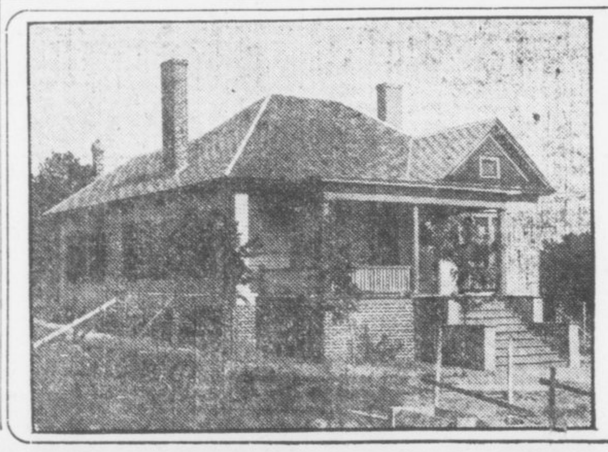

$100 Down -- -- -- and $21 Monthly -- -- -- Buys This Pretty Home!

WE HAVE just completed several pretty homes, located in the desirable residential section known as CAPITOL VIEW, which is NINETY-FIVE feet higher than the center of the city—and VERY HEALTHFUL. It's inside of the city limits of Atlanta—only about 18 minutes from 5 POINTS. Excellent street car service.

You can BUY any of these houses—on VERY EASY TERMS! The handsome home shown in the picture can be BOUGHT by paying only $100 down, and $21 a month. No mortgage to assume. STOP paying RENT—BUY a home on our easy DIVIDED PAYMENT PLAN!

For full information, phone us—or call at our office.

W. D. BEATIE, 207 Equitable Bldg.
Bell, Main 3520 Atlanta Phone 3520

MAN SUSPECTED IN HOSPITAL MYSTERY

Police Now Confident Woman Did Not Chloroform and Rob Red Cross Nurse.

Continued From Page 1.

and some odd cents. The mesh bag was a solid silver one, but it was lying on the dresser, the robbers evidently thinking it was just plated. My watch I wouldn't have lost for the world, as it was given to me by my father, Colonel T. N. Skelton, of Covington, Ga.

"I believe there were two of them. As I remember now, I heard a faint whispering while I was being choked. I do not believe that it was a negro. It was, I am sure, a white man."

Burglars Leave Handkerchief.

The only clews left behind by the robbers were a handkerchief and a two-ounce chloroform bottle. The bottle bore the label of Johnson's drug store. F. C. Manoe, the prescription man at Johnson's drug store, was given the bottle for identification. He said no chloroform ever passed out of the store put up in that form. He expressed the opinion that the bottle was an old one, which he proved by the soiled cork. The handkerchief bore no identification.

Miss Conard, a special nurse at the hospital, said: "I was awakened by a noise at the open door of my room. I listened and saw a light. It was a man; he had struck a match and was looking in my room. He came to the foot of my bed. I had closed my eyes, for I was too frightened to scream."

Dr. F. E. Morris and Dr. S. C. Colley, house physicians, who slept on the second floor, said they heard no noise during the night. Miss Bogen, the night nurse, said she heard a faint noise about 1:30 o'clock, while she was on the third floor.

Both Dr. Colley and Dr. Morris have strong suspicions, but would not say who they had in mind.

Atlanta to Get Next B. Y. P. U. Convention

MACON, June 18.—Rev. William Russell Owen, of Atlanta, this afternoon will be re-elected president of the Georgia Baptist Young People's Union. He has no opposition. Atlanta will be selected for the 1914 convention.

The B. Y. P. U. was organized in Macon 16 years ago, with 50 delegates. This is the first time the organization has met here since then. There are 300 delegates attending the present meeting.
things.

Georgia Philathea Union in Convention

DUBLIN, June 18.—The annual convention of the State Philathea Union is in session here to-day and to-morrow.

The first session was given over to addresses of welcome and organization by the Dublin Baracas and Philatheas.

Addresses will be delivered by Miss Madge Newman, of Athens; Miss Lucie May Hooten, of College Park; Miss Roberta Smith, of Dublin; Dr. J. L. White, of Macon, and Rev. John Boman, of Athens.

Dothan Fire Causes Damage of $200,000

DOTHAN, ALA., June 18.—Fire of unknown origin, which broke out here at 2 o'clock this morning, caused a loss of $200,000 in the business district. It was put under control after six hours of fighting.

A hotel, two sales stables, a furniture house and a dry goods house were the chief suffe...rs.

Noise Cuts Life, Says Chicago Investigator

CHICAGO, June 18.—Unnecessary noises in Chicago shorten thousands of lives and help keep the insane asylums filled, according to a statement by Alderman Willis O. Nance, chairman of the Council committee investigating plans for reducing noise.

"There are 65,000 sick persons in Chicago, many of them suffering from nervous diseases, who are entitled to protection against unnecessary noise," said Nance.



No. 10 Snowdrift 88 1/2c

No. 10 Silver Leaf Lard . $1.34
No 10 Cottolene $1.14

Country Eggs 18 1/2c Doz.
Duck and Guinea Eggs 15c Doz.

Luzianne Coffee, pound . 24c
Large can Maxwell House Coffffee..... 78c
21 Pounds Granulated Sugar $1.00
New Potatoes, nice stock, Peck 24c
50c Karo Syrup—Pail ... 39c
Virginia Hand-Packed Tomatoes, Can 6 1-2c
15c Sugar Corn, Can 7 1-2c

CASH GROCERY CO.
118-120 Whitehall

'Break Class Barriers,' Says Senator J. Ham Lewis

Urges Political Reforms in Address at Georgia U.

University Commencement Comes to Close With Big Celebration by Graduates.

ATHENS, GA., June 18.—With hundreds of the alumni and friends of the school in attendance, the principal exercises of this year's commencement celebration of the University of Georgia were held here to-day.



E. M. Seabrook, Columbus (left), and George Harrison, Atlanta, practicing the Turkey Trot.

On left, E. B. Benson, of Hartwell, practicing for a serenade.

Senator James Hamilton Lewis, of Illinois, of "pink whisker" fame, was the big feature of the day. He delivered the baccalaureate address to the class of 1913, in what many of his hearers consider one of his most brilliant oratorical efforts.

Class Speakers.

Members of the graduating class who delivered commencement orations were G. L. Williams, Lawrenceville; R. H. Freeman, Newnan; W. H. Lanier, Metter; R. D. Duke, Newborn, and E. L. Jackson, Athens. Jackson was the valedictorian of the class, as well as honor man.

Diplomas, class honors and about 50 prizes were awarded by Chancellor David C. Barrow.

The commencement festivities close to-night with the senior ball at the Auditorium.

Senator Lewis' Address.

Senator Lewis' speech was on "The Man and His Government." He declared that since mankind began the struggle for the supremacy of man the problems of government among men have been the same—varying only in detail. "All the ills of man are of government," he said; "the government of man, of himself, within himself, or the government of man around himself. The complaint of man is not of the thing, but of the effects of things. That which he feels or that which he fears is to be is ever the inciting cause of his despair or his revolt."

Class Reunions.

The reunion of the classes of 1888, 1903 and 1908 featured the celebration yesterday. More than 200 alumni gathered around the banquet board and took part in the exercises. At the alumni luncheon, over which Hon. Fuller Callaway, of Augsta, presided, speeches were delivered by Governor Brown, Governor-elect Slaton, Hon. Peter W. Meldrim, of Savannah, who has attended every commencement since the war; Dr. G. A. Nunnally, of Rome, Judge Nash Broyles, of Atlanta, spoke for the "class of '88." Claude Bond, of Royston, answered to the toast of the "class of '03," and John E. Davidson, of Comer, responded for the "class of '08."

More Funds Urged.

In the speeches of Governor Brown, Mr. Slaton and Mr. Meldrim the coming tax revision fight that will probably be waged before the Legislature was touched upon, in commenting on the small appropriation that the university gets. It was urged that those who are going to the different counties of the State help make the representatives realize the seriousness of the situation, and amend Georgia's tax laws so that the embarrassment may be removed from the treasury department.

Law Alumni Officers.

At a banquet tendered the law school alumni at the Sanges Hotel last night, officers for the society were lected. Peter W. Meldrim, of Savannah, was elected president; Judge A. J. Cobb, of Athens, class of '77, first vice president; Boykin Wright, of Augusta, class of '75, second vice president; Judge Marcus W. Beck, of Atlanta, class of '82, third vice president; Judge B. H. Hill, of Atlanta, class of '71, fourth vice president; D. W. Meadow, of Elberton, class of '82, fifth vice president; H. A. Nix, of Commerce, secretary-treasurer.

The board of trustees at a session last night voted to confer the degree of doctor of laws on Peter W. Meldrim, of Savannah, which was done to-day. Mr. Meldrim has not missed a Georgia commencement since the war, and is one of the most loyal of the Georgia alumni.

At its banquet last night the class of '88, which is holding its reunion at this commencement, voted to establish a scholarship fund similar to the Brown fund, $3,000 to be raised in five yearly payments. At this meeting $900 was pledged and a committee was appointed to raise the balance. There are 38 members of this class now living.

Undergraduate Honors.

The junior orations yesterday afternoon were followed by the presentation of the sophomore declamation cup by Cam Dorsey, of Atlanta, to Clark Howell, of Atlanta, the winner out of ten speakers. The junior orators' contest for the R. E. Park medal between Victor Victor, of Atlanta; George Harrison, of Atlanta; D. E. McCamy, of Dalton; I. Funkenstein, of Athens; L. Michaels, of Athens, and Timothy Lew, of China, was won by Funkenstein.

The medals for the freshman and sophomore debates were awarded to the winners. Two loving cups were presented, one to George Barrett, of Augusta, for the best story, and one to Calvin George, of Madison, for the best poem written for the college magazine during the year. The cup for the best essay will be awarded next fall.

Graduates of 1913.

The members of the different classes who were awarded diplomas to-day are:

Bachelor of Arts—R. H. Freeman, E. L. Jackson, George Williams (with honors).

Master of Science—R. W. Allen, Thomaston; R. R. Childs, Athens; B. H. Hunnicutt, Brazil, South America; C. M. Keiger, Athens; E. T. Miller, Columbus; C. H. Stone, Athens.

Bachelor of Arts—B. B. Bivins, Grovania; Charles J. Bloch, Macon; James B. Burch, Thomasville; W. H. Boswell, Penfield; Brantley Callaway, Augusta; Charles E. Caverly, Jr., Atlanta; Forrest Cumming, Griffin; Edgar B. Dunlap, Gainesville; E. L. Floyd, Gainesville; R. H. Freeman, Newnan; Howard B. Harmon, Gainesville; E. L. Jackson, Athens; James G. Johnson, Garfield; M. K. Johnson, Garfield; David W. Johnson, Jr., Atlanta; L. Koplin, Atlanta; Thos. J. Lance, Choestoe; T. S. Moise Jr., Savannah; Edward Morgansern, Atlanta; H. R. McLarty, Douglasville; J. L. Robinson, Atlanta; B. I. Segall, Collins; William H. Smith, Gainesville; R. T. Stevens, Elberton; S. H. Wiley, Sparta; George L. Williams, Lawrenceville; Joseph Yampolsky, Atlanta.

Bachelor of Science—A. F. Autrey, LaGrange; S. T. Brewton, Claxton; W. E. Campbell, Atlanta; Frank Carter, Atlanta; E. P. Clark, Hephzibah; Hugh Conklin, Atlanta; Z. S. Cowan, Atlanta; H. A. Crane, Savannah; W. B. Ingram, Reynolds; J. W. Lindsey, Savannah; E. F. McCarty, Atlanta; C. C. McCrary, Royston; George H. Noble, Atlanta; Grady Padgett, Reidsville; G. A. Sancken, Augusta; Gus York, Quartz.

Bachelor of Science in Civil Engineering—M. W. Fitzpatrick, Jeffersonville, with honors; R. T. Goodwin, Jr., Athens; T. F. Jones, Mansfield; H. G. Kelley, Monticello; Florentino Pino, Havana, Cuba; Estabon Pina, Havana, Cuba; E. I. Ransom, Augusta; Rhodes Slade, Columbus.

Electrical Engineering—W. B. Hill, Athens.

Bachelor of Science in Agriculture—R. L. Ballard, Forest Park; W. T. Bennett, Maxeys; W. J. Boyet, Morris Station; F. D. Garrison, Cornelia; R. P. Howard, Barnesville; Julian Liddell, Atlanta; L. S. Watson, Logansville; J. B. Williams, Fort Valley; Wilbe Wilson, Toledo, Ohio; J. G. Woodruff, Dacuia, Africa; John Law Young, Canton, China.

Bachelor of Law—M. H. Allen, Milledgeville; Lumpkin Aderholdt, Gainesville; A. O. Bray, Norwood; P. F. Brock, Commerce; M. W. Cauble, Atlanta; P. M. Cheney, Valdosta; W. A. Cunningham, Athens; Ed Clarke, Miss.; M. T. Deen, Waycross; S. K. Dick, Atlanta; R. D. Duke, Newborn; C. W. Gunnels, Bronwood; Hiles Hamilton, Rome; H. C. Hutchens, Rome; M. H. Lanier, Metter; J. M. Lynch, Florence, S. C.; W. A. Mann, Milner; L. A. Mills, Savannah; John Morris, Hartwell; C. H. Newsome, Eatonton; R. M. Nicholson, Watkinsville; R. S. Ralford, Atlanta; H. L. Rogers, Reidsville; D. A. Russell, Carrollton; F. M. Scarlet, Brunswick; H. T. Singleton, Edison; Parke Skelton, Hartwell; Eugene Spradlin, Newnan; W. M. Thomas, Athens; O. J. Tolnas, Brunswick; Roy Wallace, Rutledge; H. G. Wood, Jasper.

Pharmacy Graduates—R. E. Butterly, Wrightsville; A. L. Norman, Norman Park; W. A. Orr, Washington; H. G. Parrish, Brooklet.

An eminent superintendent of police has new plans to encourage love-making. Interesting and instructive to spooners. See THE SUNDAY AMERICAN.

MUSIC AT GRANT AND PIEDMONT ASSURED

Sunday May See Concerts Renewed—Board to Allow Money. Railway Gives $1,000.

There will be music at Grant Park and Piedmont Park the remainder of the season, probably beginning next Sunday.

It was thought for a while by those who enjoyed the band concerts that there would be no more music this summer on account of a lack of funds, but President J. O. Cochran, of the Park Board, and Manager W. H. Glenn, of the Georgia Railway and Electric Company, have found the way and will provide the means.

"Splendid improvements are being made in both Grant Park and Piedmont Park," said President Cochran, "and it was for fear of crippling this work that the board hesitated to use any of the funds for music, but there has been such a general demand that the board will probably furnish a portion of the funds necessary. At least, I will recommend such action at the next meeting of the board, and I believe it will pass.

"Only two concerts have been rendered this summer by the Fifth Regimen: Band, and there were, approximately, 10,000 persons at each concert, and the music was good. I would suggest that the music be divided between Grant Park and Piedmont Park, and this will probably be done."

"While the financial benefit to the company is very small," said Manager W. H. Glenn, of the Georgia Railway and Electric Company, "I am perfectly willing to contribute half the expense for the music, so if the park board will give $1,000 I will give a like amount, and the music will be furnished.

"There is a certain class of our citizens who depend upon these concerts for their outings at the parks, and every class enjoys the concerts. The Georgia Railway and Electric Company is more than willing to do its part toward furnishing it."

Paris Paper Hoaxed By 'Mrs. W. H. Taft'

Special Cable to The Atlanta Georgian.

PARIS, June 18.—The newspaper Liberte, which yesterday printed a sensational interview with "Mrs. W. H. Taft," learned to-day that it was the victim of an elaborate hoax. A woman, posing as the wife of the ex-President of the United States, gave an interview in which she said, among other things:

"If the suffragettes win in America I will become a naturalized Frenchwoman. What a horrible epidemic this feminist movement is. Mr. Wilson was elected President chiefly through the aid of the suffragettes. They simply worship him."

Both ex-President Taft and Mrs. Taft are in New Haven, Conn.

Pipe Health Asset Claims Harvard Man

BOSTON, June 18.—Dr. H. P. Jefferson, Harvard graduate and lecturer, has come out in defense of the pipe as a health asset. He says:

"Smoke a pipe with a twisted wire in the stem to catch the oils used on the tobacco, and you'll be healthy. The pipe is the best way to smoke—but keep your pipe clean. You can get a little twisted wire and stick it in the stem and it will take up all the dangerous elements in the smoke. It keeps the pipe dry and sweet, and adds a hundred per cent to the pleasure of your indulgence.

"Pipe smoking is healthful—but not for children. Let them wait till they grow up. As for cigarettes and cigars—well, I prefer the pipe."

Longs to Grab Near Monopolies' Profits

WASHINGTON, June 18.—Senator Hitchcock has introduced an amendment to the income tax providing a graduated tax on corporations, having a capital of more than $100,000,000 and controlling the output of more than 25 per cent of any given product.

The amendment imposes a tax of 10 per cent on the net annual profit of a $100,000,000 corporation when it is shown such corporations controls 25 per cent of the product it handles; 15 per cent when the corporation control exceeds 33 1-3 per cent of the output and 25 per cent when the corporation controls 50 per cent of the products.

Alaskan Islanders Are Facing Famine

WASHINGTON, June 18.—Famine, with only seal meat to keep off starvation, threatens the people of the Pribilof Islands of Alaska, as a result of Congressional delay in passing the sundry civil bill, the Department of Commerce announced to-day. There are food supplies on the island for but a month.

Even if a vessel sailed from San Francisco at once, it could not arrive before July 6.

Make State and County tax returns now. Office corner Pryor and Hunter Streets. T. M. Armistead, Tax Receiver.

LITTLE STORIES of the TOWN

Traveling Around Via Folder Route.

"Not every man that comes to the rack for time tables and folders," said a ticket agent, "is going traveling much as he might like to go. Many of these folders are very handsomely made up and full of pictures and of descriptive matter.

"Some men who can't afford to travel don't like to look at these folders, it makes them uncomfortable to think they can't go; there are more men who like to pore over them whether they can go or not. Men come in and stand in front of the rack every day and meantime they find pleasure in their own homes after dinner reading the folders."

Figuring on Death in Skyscrapers.

"The value of human life isn't supposed to be figured in cold dollars," said a builder, "but people don't generally know that in every big building erected in the larger cities the price of human life is a consideration figured in the estimate.

"In a building of so many stories and of a certain sort of construction the contractors figure that a few workmen will be killed and there will have to be settlement with the families. Maybe no architects or contractors would admit that this is true, but it's a fact nevertheless."

If you have anything to sell advertise in The Sunday American. Largest circulation of any Sunday newspaper in the South.

Last Sweetheart of Lincoln's Slayer Is Dead at Birmingham

BIRMINGHAM, ALA., June 18.—In a corner of a cemetery at Birmingham, Ala., is buried to-day the body of the last sweetheart of John Wilkes Booth, the actor who killed Abraham Lincoln.

Known as "The Woman of Many Loves," one of the last acts of Louise Wooster's life was to publish an autobiography in which she bared the great love of her life, and sought to lift some of the stain which clings to Booth's name by mitigating his deed.

She attributed the assassination as an inspiration growing out of his belief that Lincoln alone was responsible for the war and that, at his death, strife would end.

Georgia Lieutenant To Wed Army Nurse

PHILADELPHIA, June 18.—After a romantic courtship in the Isthmus of Panama, Lieutenant James M. Lockett, of Albany, Ga., will be married to-night to Miss Katherine M. Gibson, of Philadelphia.

The couple were both stationed at Camp Otis four years ago, where Miss Gibson is a trained nurse, and there the couple decided to try their fortunes together. Lieutenant Lockett got his marriage license yesterday. He is still stationed at Panama, where he will take his bride.

All the World Loves Happy Hooligan.—There is a great Happy Hooligan feature in The Sunday American. Happy applies for a marriage license to wed Suzanne. DID HE GET IT? You can find out all about it in THE SUNDAY AMERICAN.

PANKHURST GIRL BARRED FROM MOTHER, ILL

English Government Threatens Arrest for Conspiracy if She Leaves France.

Special Cable to The Atlanta Georgian.

LONDON, June 18.—Mrs. Emmeline Pankhurst, originator of militant suffrage methods and president of the Women's Social and Political Union, who was released from Holloway jail Monday because of illness brought on by a hunger strike, was reported to-day to be in an extremely grave condition.

In addition to acute dyspepsia and heart exhaustion, Mrs. Pankhurst has suffered a nervous collapse. She is so weak she must remain in bed.

It is understood that Christabel Pankhurst, the exiled daughter of Mrs. Pankhurst, telegraphed to Premier Asquith from Paris, asking permission to come to London to see her mother, but the Government refused to waive its determination to arrest the girl as soon as she sets foot on British soil.

Miss Pankhurst is charged with conspiracy.

Anne Hyde and Janet Buntan were fined $10 each with the option of ten weeks in jail for trying to hold a suffragette meeting in Downing Street in front of the Government offices.

EMPIRE FURNITURE CO. EMPIRE FURNITURE CO. EMPIRE FURNITURE CO.

EMPIRE FURNITURE COMPANY
129-131 Whitehall Street
Between Mitchell St. and Trinity Ave.

Just 10 More Days to Take Advantage of Our
Great Red Tag Sale of .... Furniture

You have just 10 MORE DAYS in which to take advantage of the opportunity of a lifetime. NEVER AGAIN will you be able to buy such elegant Furniture at our Red Tag Sale prices. And, remember, that when you buy here, you get the highest grade of Furniture that is made. No cheap, shoddy stuff that has been picked over; but the highest quality of brand-new goods brought here direct from the largest and best Furniture factories in the world. GRAND RAPIDS, MICHIGAN, the HOME of the best furniture, makes our goods; so, no matter how elegant might be your home furnishings, you will find here, AT GENUINE BARGAIN PRICES, pieces that will harmonize with any style, and that will add greatly to the most elaborately furnished room. Don't delay. Don't put off buying because you think this is like other sales, for if you do, you'll surely regret it AND PAY DEARLY FOR IT.

$195 SUITES $147.50

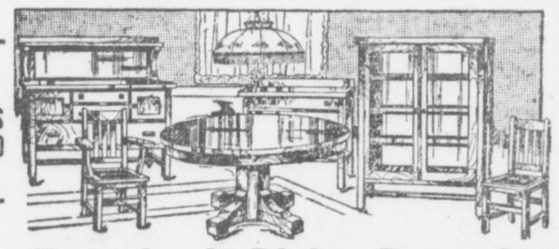

$225 SUITES $167

Big Bargains in Dining Room Suites

$65.00 Three-Piece Suite; only eight in stock..... $49.50
$75.00 Three-Piece Suite; only five in stock..... $55.00
Six Suites at..... $110.00 Three-Piece $80.00
Three Suites at..... $180.00 Three-Piece $135.00
Two Suites; no veneer to peel. $198 Quartered Oak $150.00
One Suite at..... $200.00 Solid Mahogany $155.00



$27.50 Buffet $19.50

This magnificent piece is 46 inches wide and 22 inches deep; has genuine French bevel plate mirror, 36x10 inches—and comes in Early English and Quartered Oak finishes. It is a real Red Tag Sale bargain.

$35.00 BUFFETS, ONLY..... $25.00
$55.00 BUFFETS, ONLY..... $42.50
$65.00 BUFFETS, ONLY..... $49.50
$77.50 BUFFETS, ONLY..... $55.00



INDIANA Refrigerators

These Refrigerators are universally acknowledged the most sanitary and most economical Refrigerators that are made. They are carefully constructed on strictly scientific principles, and furnish the greatest amount of refrigeration with the least consumption of ice. We have twenty-five styles that will be sold during this great Red Tag Sale at

25% OFF

Mail Orders Given Prompt and Careful Attention

Ask About Our Easy Divided Payment Plan

EMPIRE FURNITURE CO. EMPIRE FURNITURE CO. EMPIRE FURNITURE CO.

SCHOOLS SUFFER FOR LACK OF MONEY

State, Behind Financially, Has Not Paid Any Part of Appropriations This Year.

Reports made public Tuesday by Comptroller General William A. Wright revealed that Georgia schools this year are suffering even more than usual from the non-payment of school funds, not a cent having been paid as yet on the 1913 appropriations.

Despite the deplorable conditions of other years, 10 or 15 per cent of the fund, at least, has been paid by the middle of June, and sometimes the amount has reached 20 or 25 per cent. It is said at the Capitol that unless the finances of the State are better conserved by the Legislature the school funds will not be taken care of next year until November, and that soon the State will be a whole year behind in its payments.

The last General Assembly passed apropriations nearly half a million dollars in excess of the revenues of the State for the two years for which it acted, 1912 and 1913. Out of the appropriations $2,500,000 was set aside for the public schools, but they have not received a cent of the appropriation.

More Spent Than Received.

The revenues of the State in 1912 from all sources were approximately $5,610,000. Appropriations were $5,949,000, which would have made an excess of appropriations over revenues of $339,000 had not tax assessments of the State showed an increase, reducing the net deficit to $202,700.

Comptroller Wright does not anticipate a substantial tax assessment increase this year. The estimated revenues reach $5,673,005, but the General Assembly already has appropriated $5,904,567, making an estimated deficit of $231,562.

State officials are strong in their advocacy of some measure or procedure that will bring the revenues up to the level of the appropriations. Comptroller Wright and State Treasurer Speer are in favor of a tax reform as one method to effect this purpose. This is in line with Governor Brown's annual message to the last General Assembly.

Special Commission Urged.

C. M. Candler, chairman of the Railroad Commission, approves of this plan, but believes it is a subject that warrants the appointment of a special commission to investigate the subject and report at next year's session of the Legislature.

State Superintendent of Schools M. L. Brittain is in favor of an issue of bonds to meet the immediate needs, which would necessitate an amendment to the Constitution.

Presbyterians Plan Big Picnic Thursday

Over 500 members and friends of the Central Presbyterian Sunday School are planning a day of enjoyment Thursday, when their annual picnic will be held. A special train will take them to Powder Springs for the day's outing.

The picnickers will leave the Terminal Station at 8:30 o'clock, arriving at Powder Springs at 9:30, and will return at 5:30 or 6 o'clock. Free tickets have been provided for the kindergarten, primary and intermediate classes. Adults will pay 25 cents for the round trip.

The dinner will be spread in the old-time way. Every family is expected to take a big basket of good

'Unable to Give Dime, Girls Quit Church'

KANSAS CITY, MO., June 18.—Working girls in Missouri do not go to church because they are ashamed to watch the collection plate go by them without being able to drop in a dime, according to a statement of Miss Louise Mittlestadt, organizer of the Woman's Trade Union League, at the first session of the Missouri Senate committee investigating Kansas City wage conditions.

"The church expects one to contribute," said Miss Mittlestadt. "The average working girl can not afford it, so she stays away."

Panama Fair Seeks Name for 'Midway'

SAN FRANCISCO, June 18.—Chicago Fair had its "Midway." They called it "The Pike" at St. Louis. It was "The Trail" at the Portland, Ore., fair, and the "Pay Streak" at Seattle.

Now the question comes from San Francisco:

"What shall we call the 'concessions' ground' at the Panama-Pacific Exposition?"

Among the names suggested are: "The Locks," "The Canal," "The Zone," "The Isthmus" and "The Ditch."

Injunction Sought To Stop Dam Work

AUGUSTA, June 18.—The Georgia-Carolina Power Company, builder of a $3,000,000 dam on the Savannah River just above Augusta, is defendant in a suit for permanent injunction brought by owners of 42 acres of land on the Carolina side of the river to prevent the construction of the plant. The case will be heard before District Judge Smith, of the United States Court, in Charleston. The company offered $200 per acre for the land, and when this was refused, instituted condemnation proceedings.

The Sunday American goes everywhere all over the South. If you have anything to sell The Sunday American is "The Market Place of the South." The Sunday American is the best advertising medium.

SIDELIGHTS on GEORGIA POLITICS

by JAMES B. NEVIN



The election of Herman Shuptrine to fill the vacancy in the Georgia Legislature caused by the resignation of Pleasant A. Stovall, of Chatham, appointed United States minister to Switzerland by President Wilson, makes the membership complete, and when the roll is called on Wednesday, June 25, there will be not one vacant seat, unless providential interference causes it.

Mr. Shuptrine, who defeated his opponent, J. J. Bouhan, by a decisive majority, is one of Savannah's most prominent young business men, and is sure to take a high stand in the General Assembly. He is a druggist, and has been head of the National Retail Druggists' Association.

Chatham, unlike many of the "big six" counties, rarely sends a delegation to the State Legislature composed entirely, or even in a majority, of lawyers. The present delegation, which is representative and well up to the average, is composed of one lawyer, one labor leader, and one merchant.

Shuptrine, who is the junior member of the House, in a way, is not very extensively acquainted among politicians and statesmen in Georgia, but as he is reputed to be a good "mixer," he should experience little difficulty catching onto things in a hurry.

Senator M. C. Tarver, of Whitfield, is the proud possessor of a lovely soda fountain.

The Senator bought it at Sheriff's sale a few days ago, paying the magnificent sum of $10 for the same, whereas it cost just $900 a year ago.

"I presume," said one of Tarver's friends to-day, "that Tarver expects to bring that thing down to do his spouting for him during the session, and if so, all right! Most legislative spouting is largely fuss and fizz, anyway!"

Whatever deep purpose Tarver had in purchasing that fount, however, is not known, as he declines to say.

F. H. Sills, editor and proprietor of the Metter Advertiser, is in Atlanta, booming the proposed new county of Candler.

He is a Baptist minister, and a good one, and he is filled to the brim with genuine enthusiasm for his pet project—the creation of a new county to be made up of slices of Bulloch, Tattnall, and Emanuel, with the hustling town of Metter as county seat, to be named after former Governor Candler.

"Some folks have told me," said Mr. Sills, "that the Georgia Legislature is no place for a minister or a minister's son, but so far I haven't discovered anything about the average legislator that I don't like first rate.

"I think they all are an unusually fine lot of chaps—particularly so, perhaps, in that they seem inclined to help us along in our Candler County proposition. Practically every one I have spoken to on the subject has agreed to support the new county.

"After Candler is created, it still will leave Bulloch larger than 141 of the 148 counties in the State, Emanuel larger than 138, and Tattnall larger than 131."

William H. Burwell, of Hancock, who expects to be elected Speaker when the House gets together, is in town, and will remain here until the Legislature meets.

He has headquarters in the Kimball, but will not open them formally before Saturday. Burwell is one of the veterans of the House, having been a member of the Legislature continuously since 1896.

Senator John T. Allen, whose admiring friends are claiming confidently that there is nothing to it but Allen in the race for the Presidency of the Senate, really wasn't christened John T. Allen at all. He was named simply John Allen by his fond parents.

"When I grew up, or before I grew up, for that matter, I, somehow, never liked the looks of my name written as John Allen, merely. It seemed to balance better with a middle initial, so I just stuck that 'T' in there for luck. It doesn't stand for anything in particular—I just like it there!"

Senator Anderson, Judge Allen's rival for the Senate Presidency, parts his name in the middle, and always writes it J. Randolph Anderson.

The sentiment seems general among legislators that some provision must be made, in reforming the State's tax system, for the more prompt payment of the school teachers in the future.

This is an old story, and somehow heretofore the problem never has been solved—has ended in talk, indeed—this year, however, the prospect for decisive action seems good.

The impression is that the Legislature really will do the fair thing by the school teachers at last.

Murphey Candler, Chairman of the Georgia Railroad Commission, who has served as a member of the Legislature several times, believes that a commission should be appointed by the Legislature to consider thoroughly the matter of tax reform in Georgia, but that no member of the commission should be a member of the Legislature.

He thinks such a commission as he suggests might report to the next Legislature a satisfactory measure, if composed of level-headed business men, farmers, and experts, and no member of which had the slightest political interest in taxation reform.

John T. Boifeuillet, clerk of the House, who will be named to succeed himself, without opposition, will arrive in Atlanta Sunday, from Washington, D. C.

During legislative recesses, Colonel Boifeuillet is private secretary to Senator Bacon, but for many legislatures past he has been the Clerk of the House. He probably knows more public men than any other person in Georgia.

Colonel Boifeuillet represented Bibb County several times in the House, his last term being that of 1896-98. He has been Clerk of the House continuously ever since.

The Sunday American goes everywhere all over the South. If you have anything to sell The Sunday American is "The Market Place of the South." The Sunday American is the best advertising medium.

Drops in Wheat Only Helps Another Bulge

CHICAGO, June 18.—The Inter Ocean says: "It was the gossip last night that the largest traders who fought the advance in wheat for several days, were the best buyers on yesterday's break. While traders generally believed that the bull edge was off the market they don't expect it to go to pieces at once and believe that a reaction has put it in better shape for another bulge when conditions are right.

"While there are a good many bulls on corn, conservative people are advising caution in buying at present levels. Many old corn traders advise against becoming too bullish on drouth bulges in June. Bulls claim that receipts will drop off, but some receivers expect a good movement for two weeks.

"Oats specialists said that an advance of 5 cents a bushel in four days was more than was warranted by the crop or market conditions and while sentiment continues bullish and the estimated yield is being cut down in many sections there is not a serious crop failure so far, prices being at a level where extreme caution should be used in buying."

To The Young Expectant Mother

Women of Experience Advise the Use of Mother's Friend.

There is a certain degree of trepidation in the minds of most women in regard to the subject of motherhood. The



longing to possess is often contradicted by the inherent fear of a period of distress.

But there need be no such dread in view of the fact that we have a most noble remedy in what is known as Mother's Friend. This is an external application that has a wonderful influence and control over the muscular tissues of the abdomen. By its daily use the muscles, cords, tendons and ligaments all gently expand without the slightest strain; there is no pain, no nausea, no nervousness; what was dreaded as a severe physical ordeal becomes a calm, serene, joyful anticipation that has its impress such as our foremost teachers of Eugenics are striving to drill into the minds of the present generation.

In almost every community there are women who have used Mother's Friend, and they are the ones that recovered quickly, conserved their health and strength to thus preside over families destined by every rule of physiology and the history of successful men and women to repeat the story of greater achievement.

Mother's Friend is prepared after the formula of a noted family doctor by the Bradfield Regulator Co., 128 Lamar Bldg., Atlanta, Ga.

Write them for their instructive book to expectant mothers. You will find Mother's Friend on sale by all drug stores at $1.00 a bottle.



TAKE A TRIP BY RAIL AND SHIP

Through trains, large, easy and well-ventilated coaches, parlor and sleeping cars, via

CENTRAL OF GEORGIA RAILWAY

to the port of Savannah, Ga., thence a joyous sea voyage on large palatial ships to the big cities and cool summer resorts in the East.

ROUND-TRIP FARES FROM ATLANTA

Including meals and berth on ship

New York	$38.25	Baltimore	$29.25
Boston	42.25	Philadelphia	34.05

Proportionately low fares from other points.

For all details, berth reservations, etc., ask the nearest Ticket Agent

WARREN H. FOGG, District Passenger Agent, Cor. Peachtree and Marietta Sts., Atlanta, Ga.

Assistant Teachers Assigned to Schools

Superintendent W. M. Slaton, of the public schools, has announced the assignment of the supernumerary teachers, as follows:

Misses Lillian Bloodworth, State Street School; Caroline Campbell, Walker Street; Willie Carmichal, Grant Park; Sallie DeSaussure, East Atlanta; Annie Ruth Eates, Davis Street; Clara May Fowler, Fraser Street; Irene Hancock, Inman Park; Fannie Henley, Fair Street; Annie Whitefoord Hill, North Avenue; Sarah Holmes, Peeples Street; Louise Leiper, Luckie Street; Fannie Marshall, W. F. Slaton; Ruth Miller, English Avenue; Lida Moore, Edgewood; Hortense Moran, Tenth Street; Lillian Reeves, Hill Street; Mattie Lou Richardson, Lee Street; Ethel Rodgers, Formwait Street; Frances Smith, Pryor Street; Virginia Stanard, Faith; Vivien Winslow, Home Park; Irene Silvey, Ivy Street; Mary E. Comer, Girls' High; A. Davenport, Georgia Avenue; L. Harrison, Forrest Avenue; E. Hubert, Crew Street; A. L. Garnor, Highland Avenue; Mary E. Gray, Boulevard; May Henderson, G. W. Adair.

The Sunday American goes everywhere all over the South. If you have anything to sell The Sunday American is "The Market Place of the South." The Sunday American is the best advertising medium.

PASTORS TAKE UP PRISON PROBLEM

A State-wide movement has been put under way to have Georgia ministers set aside July 6 as "Prison Reform Sunday," and preach on Georgia's prison problems from the Christian point of view. The movement was originated in Atlanta by a resolution passed by the Evangelical Ministers' Association.

Ministers who put the movement under way take the view that patriotism is civic righteousness in action. They plan to raise the definite question of whether Georgia's present prison system is in accord with civic righteousness, and purpose indorsing the appointment of a commission to look into the penal and criminal court reform question at the approaching session of the Legislature.

Christian people of the State will be asked to support the measure creating the commission.

The following Atlanta ministers have been appointed a committee to arouse interest in the movement in every Georgia community:

Rev. John E. White, Second Baptist Church; Rev. C. B. Wilmer, St. Luke's Church; Rev. Dunbar Ogden, Central Presbyterian Church; Rev. W. C. Schaeffer, Lutheran Church of the Redeemer; Rev. W. P. Lovejoy, presiding elder of the Methodist Church; Rev. G. L. Hanscomb, Central Congregational Church.

'American Spoken Here,' London Sign

LONDON, June 18.—Many tradesmen in London display notices in their windows specifying that certain foreign languages are spoken by their employees. The latest, which has just appeared on Oxford Street read:

"American spoken here."

More Turtle Serum Comes From Berlin

NEW YORK, June 18—Dr. W. J. Galbraith, medical adviser of an Arizona sanitarium, has arrived from Berlin, bringing with him "turtle serum" for the treatment of tuberculosis produced by Dr. Piorkowski who, he claims, was the original discover, instead of Dr. F. F. Friedmann.

Have You Sore Gums or Loose Teeth?

A prominent dentist, after years of experience, has found a home remedy that will cure Riggs' disease, bleeding, inflamed and spongy gums, and tighten loose teeth by rinsing the mouth.

Probably you have not enjoyed eating for some time. Get a bottle of STYP-STRING-ANT and that disease of the gums and teeth will be cured; therefore, aiding digestion. 50c bottle at all druggists, or parcel post, 55c in stamps. DeLamater-Lawrence Drug Company, wholesale distributors.

Woman Horse Thief Gets 7 Years in Pen

PARSONS, KAS., June 18—Mrs. Marie Pollard was sentenced to seven years in the penitentiary for horse stealing.

$56,250,000 German Loans Go Begging

BERLIN, June 18.—It is stated that the new Imperial and Prussian loans, amounting to $56,250,000, have failed disastrously.



GEORGIA MILITARY ACADEMY

THE SOUTHS MOST SPLENDIDLY EQUIPPED PREP SCHOOL

College Park, Eight Miles From Atlanta, Georgia

Fills every hour of a boy's life with wholesome mental development, body building, moral and social training, and preparation for a man's part in the world's work. A thoroughly disciplined, modernly appointed, attractive school for boys and young men—a gentleman's school, limited to about 125 boarding pupils, so grouped, as to give every teacher about 12 Cadets for tutoring and oversight at night. Delightful home life—a big happy family of successful, cultured teachers and pupils. Every sanitary convenience. Electric lights, steam heat, artesian water. Elevation nearly 1,200 feet, no malaria, perfect health.

Best Table Fare and prettiest School Campus in the South

Three regular Courses—Classical, Engineering, Commercial.

Member Southern Association of Colleges and Preparatory Schools.

Active U. S. Officer in Charge of Military Department.

Classed A by U. S. War Department.

Parents urged to visit and compare the School with the best in America. COL. J. C. WOODWARD, A.M., Pres.

A RECORD DAY!

21 JOINED YESTERDAY

ONLY 36 LEFT

Yesterday was a record-breaker in the great Player-Piano Club Campaign. Our sales-force was kept busy all day, with the result that twenty-one new members were added to the Club.

Don't Wait---Join Now!

$10 Puts $650 Player-Piano in Your Home

For $488.50---Balance $2.50 Per Week

WITH ALL FREE MUSIC YOU CAN USE

No Interest---Year's Trial---Ten-Year Guarantee ---Free Exchange Library of 5,000 Rolls---Two-Year Conservatory Course and Many Other FREE Features

Our Club Piano

Regular Price . . $375.00

Club Price $267.50

Terms: $5 Cash, $1.25 Per Week

CONDITIONS: No interest, one year's trial and exchange privilege, 15c rebate on payments made before due, free life insurance feature, ten-year guarantee.

All of which accompany in writing the sale of every Club Piano.

WEATHERHOLT PIANO COMPANY

"The South's Foremost Piano House"

Southern Distributors Henry F. Miller and Steger Pianos

72 N. Broad St. ATLANTA, GA.

(Weatherholt Building)

For Out-of-Town Customers

Fill Out Coupon and Mail

WEATHERHOLT PIANO CO., Atlanta, Ga.

Gentlemen: Inclosed please find $10.00 membership fee (first cash payment), for which ship to my address your Club Player-Piano at once, including bench, scarf, 12 rolls of music and free delivery, with the understanding I can pay balance in $10.00 monthly payments.

Name .....

Address .....

SAYS GIRL WED HIM TO SPITE AFFINITY

D. C. Curtis Asks Divorce, Alleging Wife Left Him for Opposing Stage Career.

Declaring his pretty 17-year-old wife, Mrs. Kate E. Curtis, believed in the doctrine of affinities, married him only to spite the man she loved and could not marry, and finally deserted him when he blocked her efforts to go on the stage, D. C. Curtis filed a petition for divorce in the Superior Court Wednesday.

Mrs. Curtis, he said, is living with her relatives in Alabama, who sided with him in keeping her from going with an opera company.

"A few weeks after we were married," said Curtis, "she told me that she did not love me. She inserted an advertisement in the newspapers seeking a position as an actress. At the same time she urged me to do some act of violence, to strike her, take to drink, or desert her, so that she could obtain a divorce.

Spent Time Painting Herself.

"She visited the manager of the Madame Sherry Opera Company and tried to get a position.

"During all the time we lived together, from the first part of 1912 to February, 1913, she was constantly painting herself and dressing gaudily in order to appear befare my friends as an actress and humiliate me.

"She would spend her entire time while at home in reading novels and love stories. She would refuse to get out of bed until 10 o'clock in the morning.

"She told me on one occasion that she married me because she loved John Booker, but that he did not love her and she married me for spite. She frequently met him up town and they went to motion picture shows together. She told me that the man she loved was a drunkard.

Could Not Make Her Happy.

"She said I could not make her happy if I gave her satins, diamonds and automobiles, and that she never expected to be happy again, but that if I interfered with her in any way she would kill me.

"About a month before the separation she told me that she believed in the doctrine of affinities and that the time would come when people would not marry any more. That she just wanted some man with plenty of money who could give her a maid and a cook, and that when she wanted to she could leave him and get another.

"I was devoted to Kate, and never gave her any cause for unhappiness. I had nothing but the greatest love and affection for her. I would not ask for a divorce, but I know she will never come back."

'Kaiser Hates War,' Says Andy Carnegie

Special Cable to The Atlanta Georgian.

BERLIN, June 18.—Andrew Carnegie, world peace advocate, who came here to present Emperor William with an address of 44 American peace and pacifictaion societies in connection with the Kaiser's quarter centennial jubilee, departed for Switzerland today, declaring he believes a big step toward world peace had been made.

"Emperor William is a great power to be enlisted in our behalf," said Mr. Carnegie. "Although he is called the 'war lord of Europe,' I can assure the world that the thought of war is as hateful to him as to any other man."

Chilean With Billion Calls John D. Poor

NEW YORK, June 18.—"John D. Rockefeller is a poor man when compared with me. I have so much money that I have never been able to count it, and I don't think Mr. Rockefeller will dispute my word."

Without a suggestion of boasting, Senor Ezequiel Ossio of Chile thus replied when he reached this city to the statement that John D. Rockefeller was the richest man in the world.

"What is the extent of your wealth?"

"That I cannot tell. Perhaps it is four or five hundred millions, or most likely a billion dollars. Suffice that I am a nitrate king, the richest man in the world."

Dixie Girl Finds New Poem by Stevenson

Special Cable to The Atlanta Georgian.

LONDON, June 18.—Miss Kitty Cheatham, the Tennessee girl, at a recital of child songs and stories at the Little Theater to-day, included in her program an unpublished poem by Robert Louis Stevenson that was scribbled on the fly leaf of a child's book.

Miss Cheatham got it while staying with the author's widow in California last winter.

Augusta Prepares to Unveil Walsh Shaft

AUGUSTA, June 18.—Preparations for the unveiling of the monument to the late Patrick Walsh are about complete. Addresses will be made by Clark Howell, of Atlanta; Pleasant A. Stovall, of Savannah; Dr. Lansing Burrows, of Americus; Rev. Father P. H. MacMahon, of Washington, Ga., and E. B. Hook, city assessor of realty, who will accept the monument in behalf of the city, representing Mayor Hayne.

Nearly everybody in Atlanta reads Sunday American. YOUR advertisement in the next issue will sell goods. Try it!

Women of U.S. Luckiest in World

Their Rights Amaze Mrs. Dunlop

Men Splendid Says London Beauty



Mrs. G. H. Dunlop, of London, who likens American women's pursuit of happiness to Mytyl in "Blue Bird."

Scoffs at Trips to Europe for Happiness Which Lies at Home.

BY COUNT MOURIK DE BEAUFORT.

NEW YORK, June 18.—"The American woman," said Mrs. G. H. Dunlop, of London, who, with her husband and little daughter is enjoying a visit to this country, "since I have seen her in her own surroundings, with her beautiful home, her splendid men and everything the heart can desire, will, in future, remind me of Mytyl, in Maeterlink's wonderful play 'The Blue Bird,' every time I meet her abroad."

We were sitting on the veranda of the Garden City Hotel, where Mr. and Mrs. Dunlop have been for the last two weeks.

Women Seeking "Blue Bird."

"American women, and even some of the American men, one meets abroad seem to be seeking their 'Blue Bird' just as did little Mytyl in the play. They speak about Europe as if it were the only place on earth where they could find happiness; where they could feel at home," continued Mrs. Dunlop.

"Why, I think the American woman is the most fortunate woman of all nations. The whole country literally is at her feet. Everything is done, arranged, made, planned, carried out, according to the wishes of her Republican Highness, 'Miss or Mrs. America.'

Lauds Life in Outdoors.

"A most pleasant surprise has been mine in observing the increasing taste for outdoor life; your country, hunt and golf clubs. I believe that is a wonderful thing, because it gives men and women a stronger community of interest. We went to see the polo game at Meadow Brook and the attractive scene on the west stand might remind one of Ranelagh or Hurlingham.

"The costumes of the women were exquisite and bore the Parisian stamp. It was strange, though, to see those thousands and thousands of people at a polo match. In England the middle and lower classes take little or no interest, as it is par excellence a rich man's game.

"Moreover, none can enter any of the polo grounds without a 'voucher' signed by one of the members of the club. This keeps a polo game more exclusive. But of course such a proceeding would be too undemocratic in a republic.

All the World Loves Happy Hooligan.—There is a great Happy Hooligan feature in The Sunday American. Happy applies for a marriage license to wed Suzanne. DID HE GET IT? You can find out all about it in THE SUNDAY AMERICAN.

QUEEN'S FASHION EDICT IS DEFIED

LONDON, June 18.—The same rivalry of costume which marked the opening day of the fashionable Ascot race meeting was apparent to-day on even a grander scale. In spite of the word which had gone forth from Queen Mary that she would look with disapproval upon freakish costumes in the royal pavilion, many of the smart-set inner court circles defied the edict.

Many women had their hair powdered white and wore big patches of courtplaster, after the fashion of the days of Charles II. The Parisian costumes included skirts slashed unusually high and brilliantly decorated hosiery. Another new style is the "crazy quilt" frock, which consists of as many colors as Joseph's coat.

The Cubist sunshade also made its appearance. It is a decided shock to the eye. Ostrich plumes are coming into their own again, according to the fashionable, although it is doubtful if they will ever supplant flowers as hat trimmings in Queen Mary's estimation.

Following the fashion set at Chantilly, where women appeared with canaries in gold cages, women took pets of all kinds to the race meeting. One dowager carried a parrot upon her arm. To prevent its flight it was fastened to her waist with a gold chain. Angora cats and other pets also were seen.

Reductions on
Trunks, Bags, Suit Cases
Travel via the Lieberman Trunk Route
WARDROBE TRUNKS
$45.00 value $37.50
$30.00 value $25.00
TRAVELING BAGS
$16.50 value $14.50
$ 6.75 value $ 4.50
SUIT CASES
$30.00 value $24.75
$10.00 value $ 7.50
LIEBERMAN'S
The Trunk Store
92 Whitehall

POLICE WARRING ON CARNIVAL OF CRIME

Burglars Are Busy in Atlanta. Twenty-six Are Bound Over for Numerous Thefts.

Police and detectives are making a wholesale roundup of burglars and thieves who are taking part in what Chief Lanford designates a carnival of crime in Atlanta.

Twenty-five prisoners, accused of burglary and larceny, were bound over in police court Tuesday, and repose Wednesday in Tower cells in default of bonds ranging from $100 to $6,000.

Herman Butler, the negro burglar who fought a pistol duel with a Pinkerton detective Saturday night in the Troy Steam Laundry, was bound over Wednesday morning in bond of $1,000, increasing the total number for two days to twenty-six.

Two Under Heavy Bonds.

Dave Williams, of 99 Pratt Street, and Henry Brown, of Montgomery, Ala., the two negroes who flim-flammed numerous Atlanta merchants in the las ttwo weeks, were bound over Tuesday afternoon by Recorder Protem Preston in bonds of $6,000 and $5,000, respectively.

Williams was held in twelve different cases, and Brown in ten cases.

J. W. Burk, 24, a clerk, was locked in the police station Wednesday morning by Policemen Felder and Davis, accused of robbing George Willingham, a carpenter of Conyers. Willingham also was locked up on a charge of drunkenness.

Detectives Recover Loot.

Detectives have recovered a handsome watch, which was part of several hundred dollars' worth of jewel loot stolen Monday afternoon from the home of Mrs. L. C. Hazel, 117 Holderness Street, West End. The watch was found in a pawnshop.

The house was robbed while the family was absent, the burglar entering through a rear door and rifling Mrs. Hazel's jewel box. Among the articles taken was the watch, a diamond ring, an amethyst ring, a string of gold beads, a coral stick pin, a gold extension bracelet, a gold chain and a cameo pin.

The store of J. E. Fowler, at Cascade Avenue and Gordon Street, was entered by burglars Tuesday night and robbed of $20 in money and a lot of groceries.

Honest Trade Is Not Barred, Bryan Says

WASHINGTON, June 18.—Secretary Bryan discussed with Dr. Lauro Muller, Brazilian Minister of Foreign Affairs, on special mission here, the reason for the abandonment by the Wilson administration of the so-called "dollar diplomacy" policy.

There is no lack of desire to encourage commercial relations between the United States and Brazil and other nations, Mr. Bryan told his visitor, but the relations must be honorable. This is to be done, however, he said, without having the Government back enterprises by American capital in foreign countries.

Senate Committee Indorses Stovall

WASHINGTON, June 18.—The Senate Committee on Foreign Relations to-day voted to report favorably the nominations of Thomas Nelson Page, of Virginia, to be Ambassador to Italy; B. J. Jefferson, of Colorado, to be Minister to Nicaragua; E. J. Hale, of North Carolina, to be Minister to Costa Rica; Pleasant J. Stovall, of Georgia, to be Minister to Switzerland, and W. E. Gonzales, of South Carolina, to be Minister to Cuba.

Health Scruples of Bride Halt Wedding

CHICAGO, June 18.—Miss Ethel Wahl did not marry James M. Harmon to-day because she believed in the hygienic theory that both bride and bridegroom should be in perfect health when they are united. A slight ailment in her throat made a surgical operation necessary a few days ago, and Miss Wahl recalled the wedding invitations that had been issued for the ceremony to-day.

The wedding will take place in the fall.

Society Pays High For Show Antiques In Sale at Auction

Atlanta society Wednesday morning engaged in a spirited bidding contest at an auction sale of rare and antique mahogany and teakwood furniture, once the property of Mrs. Frances D. Shaw, sold by order of the Supreme Court. Competition was keen for the choicer pieces.

The sale was at the new sales rooms of the Packard Motor Company, at Peachtree Street and North Avenue. It was under the supervision of Henry A. Newman, receiver for the Shaw estate. B. Bernard was the auctioneer.

Many pieces of Sheffield silverware and handsome designs in cut glass articles were put up and many pieces of rare bric-a-brac collected from many corners of the world were bought in by ardent collectors.

The most unique article sold was a totem pole from Alaska, said to be more than two thousand years old. Hand-carved furniture from Japan and China brought fair prices. The most spirited bidding was for a beautiful old hand-carved sideboard brought from Holland in the seventeenth century.

Fuller's Dream of Movie Fame Ended

City Marshal James Fuller sat sweltering in his office Tuesday and dreamed of riding along a cool country road as a wealthy squire. But Marshal Fuller has a sad tale to tell to-day.

He was to pose as a country squire for the company of movie folks who are canning drama three miles beyond Bolton. Marshal Fuller was to be met with an automobile at the end of the car line and driven to the scene of the play.

The trouble was the motion picture people went to Tallulah Falls Monday and no automobile met Marshal Fuller. So he walked the distance—about twelve miles—at noon yesterday and returned to the city hall a disgusted man.

Engineer Admits He Knew of Bad Brakes

BRIDGEPORT, CONN., June 18.—That he was warned the airbrakes on his engine were not working properly when he was taking the locomotive from the roundhouse Thursday was the declaration of Engineer C. J. Doherty at the joint hearing to-day of the Interstate Commerce Commission and the Connecticut Utilities Commission, investigating the Stamford wreck of last Thursday, in which six persons were killed.

Doherty broke down after giving this testimony and had to be excused. Others testified his engine was running 90 miles an hour when entering Stamford.

Thousands Satisfied
We have fitted and satisfied thousands of people in all walks of life, such as doctors, preachers, lawyers, merchants, mechanics in lines of trade, and others too numerous to mention, during our business career here. Ask your neighbors.
Give Us a Trial This Week
$5.00 GOLD FILLED
GLASSES
$1.00
What You Get for $1.00
A pair of 15-year gold-filled glasses that regularly sell at $5.00. The mountings are absolutely guaranteed not to tarnish or your money will be refunded.
OUR SERVICE
We test your eyes here and use the latest methods and diagnose your case exactly. Where compound lenses or bifocals are needed we fit them at lowest prices.
COLUMBIAN OPTICAL CO.
81-83 WHITEHALL
With Columbian Book Co.

CHIEF BEAVERS DICTOGRAPHED

Admits He Was "Caught" at the Convention in Washington, but Fears Nothing.

Chief of Police James L. Beavers was dictographed last week in Washington while attending the annual convention of the International Association of Police Chiefs.

The Chief smilingly admitted it Wednesday. He declared that he didn't mind it a bit—instead, he said, he enjoyed it. Although the dictograph notes have not been transcribed and sworn to, the Chief says he has nothing to fear. He's satisfied, too, the notes won't be padded, for the ethereal waves that pounded against the delicate little instrument carried nothing stronger than a big boost for Atlanta.

It all came about when Chief Beavers made a personal test of the dictograph, which was on exhibition in the police convention hall.

The Chief tested the instrument thoroughly—he was dictographed himself, after which he "caught" someone else. Naturally, the Chief was much interested in the machine, and he has nothing but words of praise for it. He said it operated perfectly, and added that "it is certainly genuine."

As to whether he will install a dictograph in the police station, the Chief said such an instrument would be beneficial in certain cases, but made no definite statement. The police chiefs' association indorsed the dictograph.

Says Husband Made Her Sleep on Floor

Alleging that her husband made her sleep on the floor outside his bedroom door two nights in the winter, as a result of which she contracted a severe attack of grip, Mrs. Sarah Ray McLendon, of 233 North Boulevard, filed a petition for divorce against R. D. McLendon with the Superior Court Wednesday.

Mrs. McLendon also said in her petition that shortly after she married McLendon in 1912 he began to swear at her.

Austria Buys Fleet of Armed Zeppelins

VIENNA, June 18.—The visit to Vienna of Count Zeppelin on board the dirigible airship Sachsen a few days ago, according to the report here, has impelled the Austrian Government to order six Zeppelins for delivery after 1914.

They are to be armed with machine guns.

"How Ought a Flirt To Be Punished?"—A very interesting symposium in The Sunday American. Clara Morris, once famous actress, says innocent flirtation is a social necessity. Anthony Comstock says a flirt should be given thirty days in jail. Read about it in THE SUNDAY AMERICAN.

Special Oxford and Pump Sale
To-day and Thursday Only
Ladies' Imperial Buckskin Pumps, all sizes and widths.
White Canvas Pumps, Goodyear welt, all sizes.
Patent Leather Pumps and Oxfords, broken sizes.
Brown Vici Kid Blucher Oxfords, all sizes.
White Buckskin Button Oxfords, all sizes.
Rubber sole, Tan and White Canvas Oxfords, with heel and spring heel.
$2.95
All new, fresh goods—worth up to $5; two days only $2.95
$2.95
Stewart
GOOD SHOES FOR EVERYBODY
FRED S. STEWART CO.
25 Whitehall Street

June Sale of Trunks and Leather Goods
M. RICH & BROS. CO.
Remarkable Sale of Stylish Laces 39c
Usual 75c, $1, $1.25 & $1.50 values now at
$1 to $1.50 laces sounds big. It is big. But no bigger than the facts warrant. We're careful about our advertising. It wouldn't pay us to deceive you once—only to lose your trade for all time. No, indeed! Come, then, expecting to find unusually good 75c to $1.50 laces and embroideries at 39c.
In quantities and varieties the assortment is most remarkable. It includes every favored lace and embroidery of the present season—Macrame, Shadow, Filet, Chantilly, Venise, all-over embroideries, etc. There are
Venise bands in great variety, 3 to 9 in. Value 75c to $1.50.
Macrame, Shadow, Chantilly, Filet laces in bands and some edges. Widths from 3 to 8 in. Values from 75c to $2.00.
Shadow lace flouncings, 12 to 18 inches, 50c to 85c.
Shadow all-over lace flouncings, 45 in., 75c to $1.25.
All-over embroideries, embroidery bands, edges, 45 inch flouncings and odds and ends. Values to $1.50.
39¢ A YARD
(Sale at 9 A. M. Laces—Main Floor, Right)
Charming $1 Neckwear
Look through our neckwear cases, note the delightful conceits, the pretty collars, the dainty jabots, the chic coat sets, the novel styles of many kinds. Any piece of that $1 neckwear is yours for just 50c—not a single piece reserved. That's not all. You also have unrestricted choice of
50c
All $2 neckwear at $1
All 75c neckwear at 38c
All 50c neckwear at 25c
(Neckwear—Main Floor, Right)
New Middy Suits
Just in—shown to-morrow for the first time. The popular Balkan Blouse Suits made of linene crash with dashes of blue or red and piped accordingly. The blouse is developed in the new Balkan style with deep belt at bottom. Laces at front, sailor fashion, wide sailor collar. The skirt buttons all the way down the front over large white pearl buttons. Sizes 14 to 20 years—the latter suitable for small women in sizes up to 34. Very remarkable value at $1.95.
$1.95
(Ready-to-Wear—Second Floor)
Harvard Mills Sample Underwear: Save to Half

The sale started to-day with vests, pants, tights and union suits to the number of two thousand six hundred and seventy-three (2,673). There will be plenty left for to-morrow's selling.
It is all the famous Harvard Mills underwear—known throughout the country for its superiority. Samples, hence secured at an underprice.
In sizes for misses and women:
25c to 35c vests and pants... 19c
35c to 50c vests, tights, pants 25c
75c to $1 vests, tights, pants 49c
50c to 75c union suits at ... 37c
$1 to $1.50 union suits at... 69c
(Main Floor, Right.)
Fashionable 25c Wash Fabrics at 19c
The very wash goods you and other women are gladly selecting at 25c a yard will be here to-morrow for 19c. Not a few odds and ends, either, but choice of fresh, new pieces in the very fabrics highest in Fashion's favor. Choose from
25c white mercerized voile, a beautiful quality, 40 inches.
25c plain white crepe, that soft, crinkly, coveted weave.
25c French voiles, delightful fabrics, daintily printed.
25c Windsor Plisses and other kimono crepes. All colors.
25c white pique for skirts and suits. Choice of three styles.
19¢
(Main Floor, Right Aisle)
M. RICH & BROS. CO. M. RICH & BROS. CO.

FIND NO POISON IN PAINTER'S STOMACH

Analysis Report Costs Family $2,000—Grave Guarded Nightly by Five Deputy Sheriffs.

JACKSONVILLE, June 18.—No poison was found in the stomach of the late E. O. Painter, according to a report received by the Painter family from Dr. Charles Glaser, the Baltimore chemist who analyzed the stomach of the dead fertilizer king. This report is supposed to be similar to that in the Barnett National Bank, awaiting the payment of $2,000 fees by Coroner C. D. Abbott.

A pathological report from Dr. Standish McCleary, of Baltimore, who examined the brain, heart, liver and kidneys, shows Painter to have been troubled with arterial sclerosis. However, Painter had been examined by twelve doctors for life insurance and but one physician found trace of this disease.

Trace of Bismuth.

Dr. Glaser's report discloses that tests were made for vanishing poisons, arsenic, antimony, cyanides, alkaloids, phosphorus, tin, lead and bismuth. Some little tin and lead were shown, but not in dangerous quantities. Bismuth, sulphide and metallic bismuth were present in appreciable quantities. There was no arsenic, antimony, cyanide, alkaloids or phosphorus. No other mineral poisons were detected.

The vessel containing Painter's stomach and other organs was opened by Dr. Glaser in the presence of Drs. P. C. Perry, J. E. Boyd and G. Howard White, of Jacksonville; Mr. Jackson, their attorney, and Dr. E. L. Whitney, of Baltimore. It was declared by Dr. Perry to be the same shipment he made from Jacksonville, and that it had not been tampered with in transit.

Dr. Glaser's report was sworn to before Philemon H. Tuck, o Baltimore notary.

Painter's Grave Guarded.

During the time that Painter's body has been buried five deputy sheriffs have been on guard every night to prevent the grave from being robbed. This fact was learned to-day from William H. Dowling, Sheriff of DuVal County.

Coroner Abbott stated to-day that the report consigned to him and now in the Barnett Bank would be taken out. The $2,000 fees will be paid. The Painter family paid the $2,000 attached to their report before receiving it.

'Take Me Home, Not To Morgue,' His Plea

COLUMBUS, OHIO, June 18.—Charles E. Morris, an attorney and real estate dealer, shot himself today. Beside his body was found one of his business cards, on which was written:

"Take me home, not to the morgue."

Morris had served a term in the penitentiary for embezzlement.

Mrs. F. E. Kamper's Funeral Thursday

The funeral of Mrs. Florence E. Kamper, who died Tuesday morning at a private sanitarium, will be held from the residence at 4 o'clock Thursday afternoon. Mrs. Kamper was the wife of Charles J. Kamper, of the Kamper Grocery Company, and, although born in Baltimore, spent most of her life in Atlanta and had a wide circle of friends here.

Mrs. Kamper is survived by her husband; her mother, Mrs. S. G. Henck, of Baltimore; a brother, Louis Meakin, of Fitzgerald, Ga.; three sons, C. J., Jr., Francis and Louis Kamper, and two daughters, Mrs. Francis Knauff and Miss Catherine Kamper. Interment at Westview.

W. F. Bryan, the infant son of Mr. and Mrs. F. A. Bryan, died at the home, 453 Crew Street, Wednesday morning at 4 o'clock. Interment at Hollywood Thursday.

The funeral of Mrs. S. J. Crawford, who died at 9 o'clock Monday morning at a private sanitarium, will be held from Patterson's chapel at 3 o'clock Wednesday afternoon. Interment at Atlanta Park Cemetery.

The body of Samuel R. Branch, who died at his residence, 181 West Fair Street, at 5 a. m. Tuesday, will be taken to Calhoun, Ga., Wednesday afternoon. Mr. Branch is survived by his wife, one daughter, Mrs. Christian, of Chicago, and two brothers, who live in Montgomery, Ala.

The funeral of David T. Yancey, the deputy sheriff who was stabbed to death by a negro Monday morning, will be held from the Lakewood Heights Baptist Church at 11 o'clock Wednesday morning. Interment at Forest Park.

The funeral of Robert W. Smith, who died at his residence on Mason and Turner Road Tuesday morning, will be held from the Center Hill Baptist Church at 10 o'clock Wednesday morning. Interment at Hollywood.

W. P. Allen, thirty-five years old, died at a private sanitarium early Wednesday morning. Mr. Allen was a prominent merchant of Shiloh, Ga., and is survived by a wife and four children. The body was removed to the chapel of P. J. Bloomfield and is being held pending instructions from relatives.

Peter Donas, forty-five years old, died at a private sanitarium at 3 o'clock Wednesday morning. The body was removed to the chapel of Greenberg & Lond. Funeral arrangements later.

Mrs. J. P. Moore, fifty-one years old, died at a private sanitarium at 6:30 o'clock Tuesday night. She is survived by a nephew, Dr. W. B. Hamby, of Atlanta, and the following relatives: W. M. Wallace, of Mineral Bluff, Ga.; J. B. Wallace, of Marietta; R. M. Wallace, of Womble, Ark.; Mrs. J. B. Young, of Birmingham, and Mrs. S. M. Venable, of Hope, Ark. The body is being held at the chapel of Barclay & Brandon pending instructions from relatives.

Ragtime Champs Ready for Match

Atlanta's champion producer of ragtime will be decided Wednesday.

The contest to decide whether this title shall go to one of several experts who will compete or to a player piano will be held at Weatherholt Hall, 72 North Broad Street at 3 o'clock.

Frank Hammond, executive secretary to Mayor Woodward, will act as judge. Although he is an expert in judging ragtime, he has been having ragtime music played for his benefit for several days past so that his already sensitive ear will be all the more sensitive and ready to make a ue to come to T. E. Weatherholt, quick decision.

Letters and telephone calls contin- president of the Weatherholt Piano Company, whose advertising campaign in the interest of his Player Piano Club caused the heated discussion which made the contest necessary. These letters and calls are in the interest of both the human performers and the instrument.

Most of those who espouse the cause of the player piano have these instruments in their homes and know just what they can do in the way of producing ragtime.

Dozens of letters have been received from volunteers who want to enter the contest, and the indications are that there will be several at the contest ready to enter in case any of those already entered fall out from exhaustion.

The contest will begin at 3 o'clock and everybody is invited. It's all free.

Secretary Houston Gets LL. D. Degree

NEW HAVEN, CONN., June 18.—Yale officially ended her two hundred and thirteenth year to-day by conferring 780 degrees, among them being:

Doctor of Laws—Secretary of Agriculture David Franklin Houston and John Grier Hibben, president of Princeton.

Doctors of Sciences—Samuel W. Williston, professor at the University of Chicago.

Doctors of Divinity—Boyd Vincent, Bishop of Southern Ohio and presiding bishop of the Protestant Episcopal Church.

MIDDLETOWN, CONN., June 18.—The degree of LL. D. was conferred to-day on Charles H. Judd, of the University of Chicago, by Wesleyan University.

BLOOMINGTON, IND., June 18.—Four hundred and twenty-six degrees, the largest number ever given by Indiana University, were conferred at the eighty-fourth annual commencement to-day.

Chronicle Acreage Report 38,573,441

NEW YORK, June 18.—The Financial Chronicle acreage report of the 1913 cotton crop places the acreage at 38,573,441, compared with 37,377,276 acres last year, showing an increase of 3.20 per cent. The report gives Texas 12,522,000 acres. A yield of only 160 pounds to the acre will mean a crop of 4,200,000 for the State and 200 pounds will give 5,200,000.

Following shows the report by States:

STATES—	1913.	Per Cent Increase.
Virginia	42,790	2
North Carolina	1,664,583	1
South Carolina	2,776,838	*
Georgia	5,522,497	1
Florida	293,401	2
Alabama	4,167,747	1½
Mississippi	3,854,058	4
Louisiana	1,253,814	18
Texas	12,522,827	4
Arkansas	2,418,171	4
Tennessee	859,349	2½
Oklahoma	3,338,221	5
Missouri, etc	142,065	10
Total	38,773,441	3.20

*Indicates unchanged.

EXTRA! EXTRA!—Jimmy's Little Baby Brother can walk. A great page of fun in THE SUNDAY AMERICAN.

MERCURY CLIMBS TO NEW RECORD FOR JUNE 18

Reaches 96 Degrees at 2 o'Clock. Weather Man Promises Cooling Rains Soon.

The mercury broke another record Wednesday when 96 degrees was reached at 2 o'clock—one degree higher than on any June 18.

Bright and early Wednesday morning the weather proceeded to make one new mark, for at 7 o'clock the temperature was 78. This was so far ahead of any other 7 o'clock temperature this summer that the other records are not worth mentioning. Forecaster VonHerrmann declined to even make a comparison, basing his refusal on the time-honored precept that things to be compared must have a faint resemblance to one another.

"Fair for Wednesday," was the official forecast.

Nothing was said about the temperature, except that the thermometer stood at 92 at noon.

Broke Record Tuesday.

With all June 17 records smashed Tuesday, all 7 o'clock records of 1913 outdone Wednesday, and no sign of a let-up, it began to seem that the month of June was out for the marathon heat record of all time. Twice within modern times Old Sol extended himself and made a reputation for remaining above 90 degrees for long periods of consecutive days beginning in the months of June.

In 1890, from June 22 to July 6, fifteen days the thermometer never failed to register 90 or better, the maximum being 98; and in 1902, from June 25 to July 11, seventeen days, this record was maintained, the maximum temperature being 96. For several days now the thermometer has risen above 90.

Other June 18.

The hottest June 18 on record was in 1881, when it was 95. The thermometer jumped over 3 points after 12 o'clock Tuesday.

"There are a few signs of rain," said VonHerrmann Wednesday. This belief, he said, was predicated on common sense, as well as scientific knowledge. The longer the thermometer stays above 90, the more moisture will be taken up into the atmosphere. Necessarily, the atmosphere will eventually be surcharged with moisture and the first cool spell will send this moisture down in the form of rain.

On account of these well-known facts the weather man felt amply justified Wednesday in announcing that wet relief will soon be in sight.

Paris Society Leaders Divided on 'Tango'

PARIS, June 18.—Paris society leaders are divided as to whether the tango is or is not to be allowed.

Princess Murat's opinion is that the tango means repose, pleasant sleep and happy dreams. Abel de Fouqueres finds the tango bad; he prefers the Boston. Sem, the cartoonist, declares the tango is fine, but he would not permit his wife, if he had one, to dance it.

Shakes Off Snakes By Rolling in Fire

PIEDMONT, W. VA., June 18.—Bound in the coils of a dozen snakes while fishing near here and unable to extricate himself, George Ensor, of Piedmont, rolled down a hill into a fire he built to cook his breakfast.

The reptiles dropped hurriedly, and Ensor leaped into a nearby stream to extinguish his burning clothes.

R. H. Wolcott Wins St. Simons Island Trip in Ad Contest

The free trip to St. Simons Island awarded to the winner of the ad contest in The Sunday American was won by Robert H. Wolcott, an employee of the Southern Bell Telephone Company.

Mr. Wolcott's answer plainly showed that he was in the contest to win, as his solution covered 24 pages of business size paper.

The correct solution as submitted by Mr. Wolcott was Rome, Americus and Brunswick.

Mr. Wolcott was very much elated over his success in solving and winning this contest. When advised that he had won he said:

"I worked all Monday night. If the other contestants worked as I did over these different ads the advertisers have no reason to complain, as I know that every firm whose advertisement appeared on this page is firmly imbedded in my memory."

Mr. Wolcott will leave Saturday night over the A., B. & A., accompanied by his wife.

Innocent Cause of 3 Slayings Runs Away

AURORA, ILL., June 18.—Tired of the duties of housekeeping which fell upon her 11-year-old shoulders when her mother and baby sister and brother were murdered, beautiful little Ida Sleep put on her Sunday slippers and quietly stole out of her father's house. For four miles she trudged to Elgin, where her older sister lives. They found her asleep on the door step at 4 o'clock a. m.

Herman Copper, aged 14, who declared he loved Ida and murdered Mrs. Maude Sleep and her two children because she would not allow him to kiss his 11-year-old sweetheart, is serving a life term of imprisonment for the crime.

Pretty Posies Bloom on Tired Hobos' Way

IRONTON, Ohio, June 18.—The Ramney branch of the Baltimore and Ohio is so profusely blooming with flowers for twenty-eight miles that trains are moving along the line with difficulty.

The abundance of flowers came about through the breaking of two boards in the floor of a car loaded with nasturtiums, sweet pea and morning glory seeds several weeks ago. The seeds were scattered along the track for miles. Then came heavy rains. The posies are interfering seriously with the schedule and the section hands.

Palmer's Skin Whitener

Bleaches Dark Skin
Removes Freckles
Tans, Sallowness and
Skin Eruptions.

Postpaid 25c *Anywhere*

All Jacobs' Stores

And Druggists Generally.

DAY SETS RECORD FOR PIANO SALES

Weatherholt Increases His Sales Force—Georgian and American Ads Make It Necessary.

As a result of unusual sales of player-pianos because of his advertising campaign in The Georgian and Hearst's Sunday American, T. E. Weatherholt, president of the Weatherholt Piano Company, has increased his sales force.

C. M. Caldwell, formerly general sales manager of the Cable Company, has been engaged by Mr. Weatherholt and is now in active charge of the Weatherholt player-piano sales force.

Mr. Weatherholt reports that yesterday was a record day for the sale of player-pianos in the South. He says 21 members joined the Weatherholt player-piano club and the of the 400 original membership only 36 are left. Letters and telephone calls received to-day indicate that these will not last long.

The co-operative plan of selling adopted by Mr. Weatherholt has proved popular and this, together with the free features of his club plan, have made the campaign one of the most successful ever inaugurated. In addition to selling a player-piano worth $650 for $488.50 on terms of $10 down and $2.50 per week, Mr. Weatherholt's plan also includes twelve rolls of music, a ten-year guarantee, one year's trial, a two-year conservatory course, no interest on deferred payments, free bench to match player, free exchange library and other features.

The free exchange library is proving popular for the reason that members may exchange their music every day if desired.

Environment Cause of Child Criminals

MINNEAPOLIS, June 18.—"Environment and family heredity have a heavier bearing on crime than direct physical defects," was the statement made to the Academy of Medicine in Minneapolis to-day by Dr. Horace Dana Newkirk, director of research in the Juvenile Court.

It is generally believed that bad eyesight, throat affections and the like give the young a criminal tendency," he said. "Keep the boy's surroundings clean and he will be pretty clean himself."

ATHENS COLLEGE,
ATHENS, ALA.

Governed by Women for Girls and Women.

In the foothills of North Alabama, between 800 and 1,000 feet above sea level. Pure freestone water. On main line of L. and N. Railroad. Recognized by General Board of Education as an A-Grade College on 14 entrance unit basis. Academy A Grade attached. Twenty-eight in Faculty. Beautiful new School of Music, Art, Oratory, Domestic Science, Resident Graduate Nurse. Health certificate required of all students. Rates moderate—not cheap, but thorough. Apply now. Seventy-first session begins September 17.
MARY NORMAN MOORE, Pres.
References—Our patrons and the people of the State of Alabama.

Children Cry For Fletcher's CASTORIA

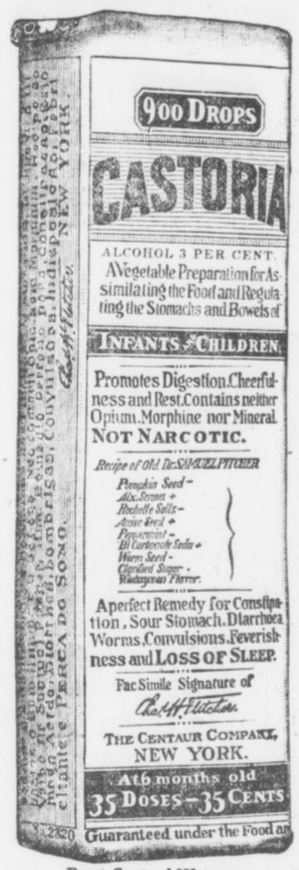

Exact Copy of Wrapper.

Letters from Prominent Druggists addressed to Chas. H. Fletcher.

S. J. Briggs & Co., of Providence, R. I., say: "We have sold Fletcher's Castoria in our three stores for the past twenty years and consider it one of the best preparations on the market."

E. W. Stucky, of Indianapolis, Ind., says: "To say that we have recommended and sold your Castoria for years is the best endorsement we can possibly give any preparation. It is surely full of merit and worthy of recommendation."

Henry R. Gray, of Montreal, Que., says: "I would say that your Castoria for children is in large demand and that it gives general satisfaction. Not being a secret nostrum many medical men order it when circumstances indicate the use of such a preparation."

W. G. Marshall, of Cleveland, Ohio, says: "We have found your Castoria to be not only one of the best sellers in the medicine market, but a preparation that gives almost universal satisfaction; in fact we cannot recall having had a single complaint from any of our customers who have used it."

Owens & Minor Drug Co., of Richmond, Va., says: "It is with pleasure that we lend our endorsement to Castoria, a preparation of proven merit. During our long experience in the drug business we have had abundant occasion to note the popularity of the genuine Fletcher's Castoria, which we unhesitatingly recommend."

Brannen & Anthony of Atlanta, Ga., say: "No doubt if we were called upon to state positively what medicine we had sold for the greatest length of time, the greatest number of bottles sold, and the most satisfactory preparation to us and also to the customer, we feel that we could safely and conscientiously say Fletcher's Castoria."

GENUINE CASTORIA ALWAYS
Bears the Signature of
Chas. H. Fletcher.
The Kind You Have Always Bought
In Use For Over 30 Years.
THE CENTAUR COMPANY, NEW YORK CITY.

Buy Your Bathing Suit Here To-morrow

All sizes and styles for women, misses, children, men and boys, in the best unfading fabrics, and at lower prices for quality suits than anywhere in town.



Women's Suits . . $2.50 up
Misses' Suits . . . $1.50 up
Children's Suits . . $1.25 up
Boys' Suits . . . . 50c up
Men's Suits . . . . 50c up

Prettiest Caps and Shoes for women we've ever seen.

J. M. HIGH COMPANY.

J. M. HIGH COMPANY.

Pre-Inventory Clearance

Fine Cut Glass

Buy Your Wedding Gifts Here at About Half Price---



8-in. Fern Dish, floral cut, regular $5.00 value $2.50
8-in. Fern Dish, conventional cut, regular $4.50 value $2.39
7-in. Fern Dish, conventional cut, regular $5.00 value $2.59
8-in. Fern Dish, conventional cut, regular $6.00 value $3.29
8-in. Cut Glass Bowl, conventional cut, regular $5.00 value $3.29
8-in. Cut Glass Bowl, conventional cut, regular $4.50 value $2.98
8-in. Cut Glass Bowl, conventional cut, regular $4.00 value $2.75
7-in. Cut Glass Bon-Bon, regular $2.00 value $1.50
6-in. Cut Glass Bon-Bon, regular $1.98 and $1.75 values $1.49
6-in. Cut Glass Pickles, regular $1.50 value $1.20

Cut Glass, from 98 cents to $54.00 the piece, will be sold less 20 per cent for two days.

Special Prices this week upon White and Gold Dinner Sets and Open Stock, also Rogers' Flat Silverware, Hollowware, Sheffield Plate, etc.

J. M. HIGH COMPANY.

Established 1865 **EISEMAN BROS., Inc.** *Incorporated 1912*

Clothes of *the least weight and the most style!*

The solution of comfort without the sacrifice of style is the great feature of our Clothes for the "Summer Man."

"Hold-Shape" tailoring, 100 Point Fitting, and made of high finished extreme light weight fabrics, they are extremely "dressy," cool and comfortable.

$15 to $45





Cool Straws!

In all the fashionable braids—and fifty shapes to select from—

$1.50 and up

Unconscious Underwear!

Free from weight—sweet, soothing—fresh and comfortable. All the knitted weaves, and nainsook, linen, soisette and silk—

50c the garment up.

Eiseman Bros., Inc.

11-13-15-17 Whitehall

READ FOR PROFIT--USE FOR RESULTS

American Want Ads.

BATTEN REPEATS VICE CHARGES TO BEAVERS

Writes Chief Two Friends Were Accosted by 32 Women—Says He Saw Boys Drinking.

Police Chief Beavers Wednesday received a letter from the Rev. Samuel Zane Batten, of Philadelphia, in which the minister, whose reputed utterances concerning vice conditions in Atlanta created a furore, reiterates his sensational attack on locker clubs here, and repeats the assertion that two of his friends were accosted by 32 women in a stroll through Peachtree.

Chief Beavers again branded this latter assertion as utterly absurd and unbelievable, and an unwarranted reflection on the morals of Atlanta.

"I'd like to have a look at these two men who were accosted by such a wholesale number of women," said the Chief. "They must have found it very difficult to walk through Peachtree Street, being molested by so many bold women. It is all bosh."

Not Accosted Himself.

Dr. Batten denied that he himself was accosted, but said these "two friends—among the best-known and most prominent men in the United States—walked down Peachtree, on opposite sides of the street, one being accosted 19 times and the other 13 times."

The letter came in answer to an inquiry from Chief Beavers, in which he inclosed a clipping containing Dr. Batten's alleged attack on Atlanta. As to this account, Dr. Batten wrote:

"This item, as it appears in your paper, is a gross mistake of the things which I said. Let me first of all state that I was showing the necessity of having a definite police program with reference to the social evil. I said that the mere abolition of a red light district does not solve the problem of the social evil."

Visited Locker Club.

He then told of the remarkable Peachtree stroll of his "two friends."

As to the locker club matter, he wrote:

"In company with a friend, I visited one of the clubs in your city, and I found some 50 men in the different rooms of the club drinking liquor. I saw boys not more than 20 years of age drinking to intoxication.

"I also saw girls and women, probably 25, some not more than 16, drinking and talking with the men. I did not say that I had talked with some of the women and that they offered to take me to places that were not suppressed. I did not say that San Francisco in its worst days was no worse than the Georgia town."

THE PLAYS THIS WEEK

Crowds See "Quo Vadis" at Grand.

"Quo Vadis" at the Grand is a wonderful event in the history of local theaters. There has not been anything more remarkable seen here. The mere fact of a photo-play creating a sensation could not be believed by many people before Monday afternoon, but once the production in its three acts and eight scenes had passed muster at the first performance, hundreds of people commenced to talk about the sensation and every day attendance has grown to such proportions that it is hard to determine how to take care of the crowds that are going to assemble.

Two and a quarter hours are required to reel off the 10,000 feet of film, and in every second there is interest that grows more and more intense.

There will be daily bargain matinee and evening performances all the week. The Grand box office is open daily from 9 a. m. for the accommodation of people who want seats in advance.

Popular Bill at the Forsyth.

It is agreed that the bill at the Forsyth this week is just the sort that has made vaudeville so popular with all classes of theater-goers.

"Bud" Fisher is the star of the week. The famous cartoonist whose "Mutt" and "Jeff" pictures help make the comic section of The Georgian a feature, is scoring just the sort of hit that makes him a drawing card of unusual power.

Pauline Welch on this bill has scored a hit that is of value. The pretty comedienne has introduced new songs that are decidedly popular. She is wearing stunning gowns and has been forced to respond to encores at every performance.

OZONIZED AIR AT THE BIJOU.

An announcement of interest to all theatergoers and especially to patrons of the Bijou comes from the management of this theater that an ozone machine has been installed. This machine furnishes ozonized air as pure as the air that one gets from the mountain tops and the pine forests of the Maine woods. Ozone is oxygen raised to the highest energy and it kills all germs and insures a fresh, wholesome and invigorating air. It is the greatest possible adjunct to perfect ventilation.

"The Duke of Durham," this week's tabloid musical comedy offering, has made a decided hit with Bijou patrons.

'Befo'de Wah' Folks Form a Society to Recall Traditions

An Old Settlers' Society, comprising people born in Dixie before Reconstruction, is in process of formation in Atlanta. C. H. Burge is the promoter.

The chief object of the society, and the only one Mr. Burge insists is indispensable, is for the members to sit around a banquet board laden with corn pones and "pot licker," and talk about the good old days of long ago. "I recollect" will be the motto of the organization and none of the members must be ashamed of their age.

Among the members pledged are Mr. Burge, C. J. Burton, H. N. Smith, W. J. Moncrief, J. S. Puckett, Dr. D. M. Houk, T. M. Summers, T. P. Huie, I. N. Willis, W. O. Alexander and G. P. Wright. Old-time Southern darkies, ex-slaves, will be received as honorary members. "Uncle William" Dixon is already booked as the first honorary member.

Imperator Has 4 Captains, 1 Admiral

NEW YORK, June 18.—A message from special correspondent on board the Imperator, relayed from Kronprinzessin Cecilie to Crookhaven, to London says:

"It is noticeable that the owners have taken every precaution by manning the ship fully in every department. The Imperator has four captains. Always there is one on the bridge, while another is in general command. Admiral Russer is in supreme control.

"We arrive in New York Wednesday. The 3,000 passengers are looking forward to the reception that will be accorded the ship."

Count Hit by Negro Complains to Diet

VIENNA, June 18.—Count Adalbert Sternberg, whose temper has led him into many sensational quarrels and duels, appeared in the Austrian Diet yesterday and made formal complaint to the Minister of the Interior that a "nigger" had punched his nose and broken it.

The minister said it was not a political affair and he could not interfere. It is said the Count insulted a visiting negro.

Try to Read Dead Professor's Brain

CAMBRIDGE, June 18.—Scientists in the Harvard Medical School are trying to read the brain of the late Dr. Maurice Howe Richardson. The examinations are being conducted secretly.

Dr. Richardson was a firm believer that thoughts made definite lines in the brain and the present examination is being conducted in accordance with his wishes as expressed in his will.

Flying Does No Good, Declares Hauptmann

BERLIN, June 18.—Gerhart Hauptmann, the famous novelist and playwright, says that aviation strikes him as futile.

"For individual human beings flying has absolutely no value," he asserts. "Aviators can discover and exploit no new worlds. They can create no new ideas and, at best, only provide new sensations, which repetition soon makes stale."

2,500 on Strike at Studebaker Plant

DETROIT, MICH., June 18.—Twenty-five hundred employees of the Studebaker Corporation, one of the largest automobile factories in Detroit, struck this morning. Five hundred of them marched to the company's other big plant to endeavor to get the workers there to walk out.

The strike was brought about by I. W. W. agitators.

Governor to Speak On W. & A. Disposal

Governor Joseph M. Brown, who is in Athens attending the State University commencement, over long-distance phone Wednesday said if public business permitted, he would take pleasure in participating in the discussion at the Atlanta Chamber of Commerce meeting at Taft Hall Thursday night relative to the disposal of the Western and Atlantic Railroad.

Other speakers will be W. A. Wimbish, Hooper Alexander, C. M. Candler and James R. Gray.

Rabbit Serum Cure for Cancer Tested

BOSTON, June 18.—The experiments of Dr. Howard W. Nowell of the Boston University Medical School in his treatment of cancer with rabbit serum have been so successful that the governing board of the Evans Memorial Hospital has enlarged his laboratory and appointed two physicians to assist him.

"I shall continue for two or three years along the line I am following, and I do not expect to reach definite conclusions before that time has elapsed," said Dr. Nowell.

President's Aides May be Next to Go

WASHINGTON, June 18.—If President Wilson persists in the innovation of removing the far-famed White House aides from his personal staff he will lose popularity with the belles of Washington, but the civilian beaux of the Capital will be greatly pleased.

To do away with the White House aides is social heresy to the younger set of Washington, who have brightened their parties and teas with the gold lace and buttons of the Presidential aides for generations.

Collaboration Urged By Pure Food Expert

MOBILE, ALA., June 18.—The most important paper at the third day's session of the seventeenth annual convention of the American Association of Dairy Food and Drug officials was that read by Dr. Carl L. Alsberg, chief of the bureau of chemistry, United States Department of Agriculture, on "Collaboration Between the United States Department of Agriculture and the State Officials; Its Meaning and Extent."

Dr. Alsberg is the successor to Dr. Harvey W. Wiley. His remarks were given the closest attention. The discussion was led by J. S. Abbott, Pure Food Commissioner of Texas.

Skids Over 50-foot Cliff; 3 Are Injured

TRINIDAD, COLO., June 18.—Charles E. Carter, wealthy automobile man, of this city, was seriously hurt, and Frank Lewis and R. E. Chapman were probably fatally hurt this morning when a touring car in which the party was crossing Laveta Pass, skidded on an incline, toppled over and plunged to the bottom of a 50-foot precipice.

Belasco Goes Abroad For Quiet to Write

NEW YORK, June 18.—Accompanied by two secretaries, David Belasco, playwright and theatrical producer, sailed for England to-day. He said he was going to seek quiet that he might finish two new plays on which he is working.

It is his first long trip in nine years.

Gompers Recovers; Operation Success

WASHINGTON, June 18.—Samuel Gompers, president of the American Federation of Labor, left the Episcopal Eye, Ear and Throat hospital today for a short walk.

His recovery from an operation for mastoiditis which was performed upon him about two weeks ago practically is accomplished.

CHAMBERLIN-JOHNSON-DuBOSE CO.
Atlanta New York Paris

"My Home"

There is sentiment and love and rightful pride in the words---deeper than all the expressions of sentiment and love and pride could ever tell.

"My Home"

What man or what woman has not felt the magic meaning of all that "My Home" stands for!

But is it all that you would have it in furnishings and fittings?

Is there a lingering and unfulfilled desire within you to make it more comfortable, more cozy---to bring it nearer to your ideal of what "My Home" should be?

Let us suppose that there is; also let us suppose that you are very practical and sensible and wide awake to opportunities as they may arise, and then let us tell you of

"The Blue Tag" Furniture Sale

It amounts to just this:

There is not a piece of furniture (excepting summer furniture and several lines that we have obligated ourselves to maintain prices on) in this big store that is not now offered at a great and fine saving---a saving just as real and positive as ever one was.

And when you take into consideration the fact that to select furniture here means to select it from one of the greatest and choicest stocks in this country, certainly the largest in the South, there is not much left to be desired by the home-lover. If you have dreamed of and planned

A Dining Room Set Bedroom Set, a Living Room Set

Now is the opportunity to fulfill your desire---at a saving.

Will you see for yourself how great the saving will be?

Chamberlin-Johnson-DuBose Company

CHAMBERLIN-JOHNSON-DuBOSE CO.
ATLANTA NEW YORK PARIS

The First Summer Sale of Men's Shirts

$1.00 Shirts Are 72c

Gentlemen, we have made a good "buy!" And the joy of driving a good bargain is ours. Now it shall be yours!

These are shirts that you will be very glad to wear without a vest, or a coat for that matter. White grounds with clear, distinct stripes of black, navy, lavender and gray through them as neat as can be.

But one of the points of excellence—one that will come in for appreciation after you have bought the shirts—is the way they fit—all sizes from 14 to 17.

And at the Same Time

50c Silk Sox 3 Pairs for $1.00

They are "Shawknit" Sox, which tells just how good they are, how truly worth 50c. Lisle sole, toe and heels to insure wear. Choose from black, tan, gray and navy.

50c Wash Ties 3 for $1.00

A new silk wash tie that until now has been a very popular novelty at 50c—3 for $1.00 should increase that popularity. Choose from panel and cross stripes.

To-morrow in the Junior Department
Third Floor

Opportunities to save. Opportunities that are in no wise warranted by the merchandise on which the savings occur.

For instance:

Children's Drawers 10c

And in all sizes from one to fourteen years! Of cambric, hemstitched and showing little clusters of tucks. Nor is there any limit to the number you may buy at this price—as many pairs as you will want.

Children's Dresses 49c

Another shipment of those remarkable lawn dresses to sell at 49c. Sizes two to six years. Women who have bought before will hurry for these! Prettily figured and striped dresses, long waisted, plaited skirts, neatly, **daintily** made.

Girls' $1.35 Kimonos $1.00

Sizes two to twelve years.

Most of them are of lawn, cool summery lawn showing flowers, gaily colored figures and the like, a few are of washable crepe.

Girls who will travel this summer will want one.

At $1.50 instead of $2.00 are the larger sizes—fourteen to eighteen years, of figured lawns and solid colored crepes, finished with bands.

Girls' $1.75 Dresses $1.19

Sizes six to fourteen years.

And they are far prettier than the average little gingham, percale and lawn dress. It is a matter of the patterns of the materials—they were selected for their neatness and their fine colorings—and the way they are fashioned. Low necks, short sleeves, often edged with a band that "matches in," long waisted, plaited skirts.

Agents for Butterick Patterns and Publications

Chamberlin-Johnson-DuBose Co.

SAY, MISTER: Read what James J. Hill says to-day in Edwin P. Ansley's Ad. Also, what the two great Southern Railway Systems did this past year. One had an increase of $4,500,000; the other had an increase of $3,000,000.

This shows the great South sound, busy, growing and increasing, no matter what happens elsewhere. We are living in the greatest country in the world.

EDWIN P. ANSLEY.

Auction, Thursday, 3:30, June 19, at Ansley Park Annex

Lots shaded are to be sold. 25 beautiful home sites. Each one will double in value in a short time.

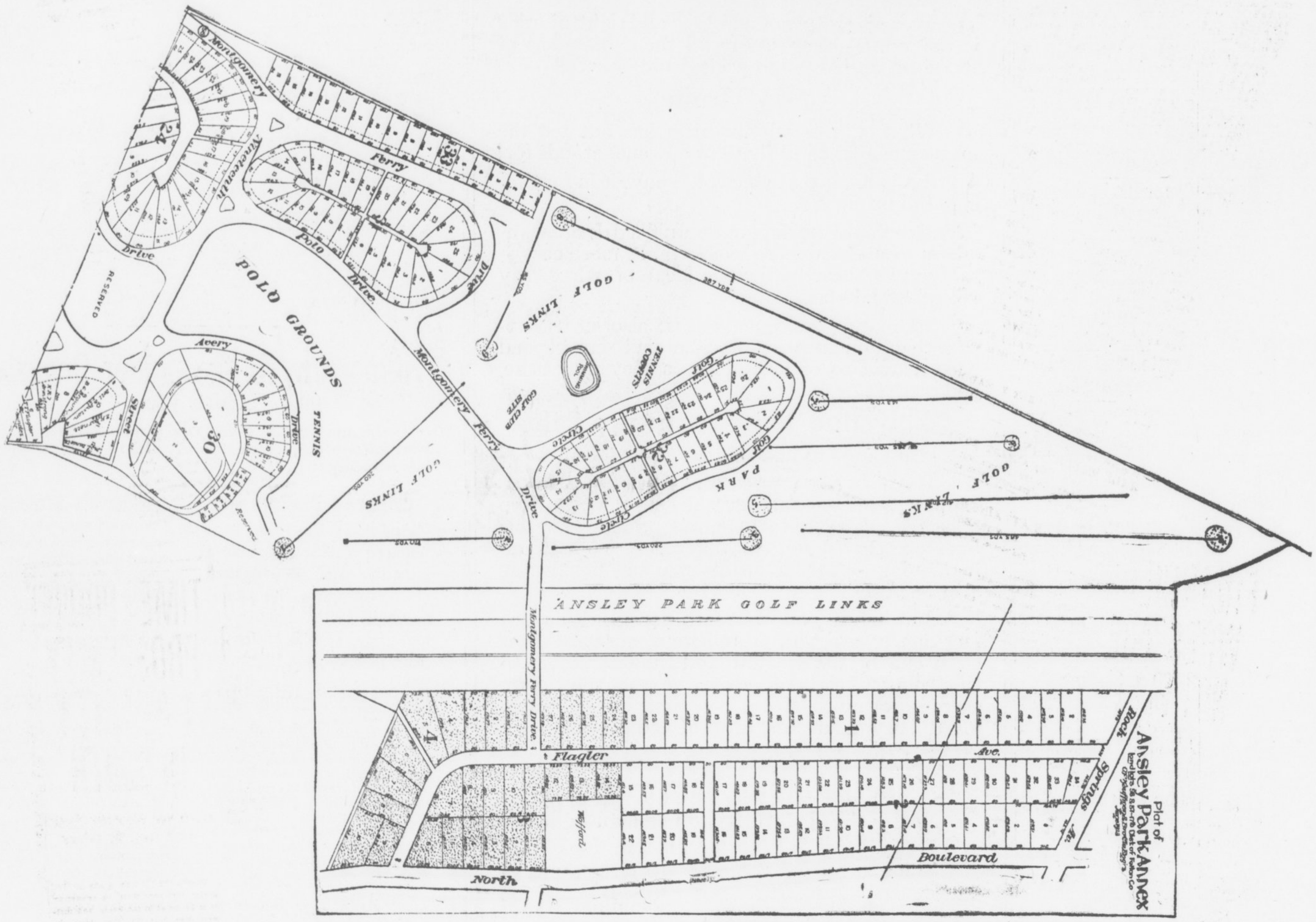

H. S. Harper paid $3,000 for a lot in Ansley Park, and later sold half of it for $19,000.

This is the story 5 years hence that will be told of the Annex lots, and You, YOU I'm talking to, should go to this auction to-morrow at 3:30 P. M. and bid one or more of these lots in at YOUR price. Your BID, remember, sets the price.

Take the Piedmont Avenue car to the end of the line. We will meet you there.

Edwin P. Ansley

Ivy 1600 **Realty Trust Building**

I said "Business is Good!" James J. Hill says, that "our crop this year will bring $10,000,000,000.00 more than all the gold and silver produced in the past ten years." Asa G. Candler says, "Not a disturbing element in sight!" Colonel Lowry says, "Conditions in the South are all right!" Chas. E. Currier says, "Business is moving along very well!" Capt. James W. English says, "We have not refused a legitimate demand for money this year!" Forrest Adair says, "Real Estate Business is good and there is a steady demand for rental property!" Southern Railway has an increase this year over last of $4,500,000.00. Report of the Louisville & Nashville Railroad shows an increase of more than $3,000,000.00 over same period last year.

HEARST'S
AY AMERICA

ATLANTA, GA., SUNDAY, JUNE 15, 1913.

MAIN SHEET—Part II.
ALL THE LATEST NEWS.

WIDESPREAD ENTHUSIASM GIVEN HALF-MILLION CLUB MOVEMENT BY ATLANTA

Bankers, Merchants, Real Estate and Leaders in Every Occu Rush to Enlist in Organiza Immediate Upbuilding of t

"The Half-Million Club" has caught the fan merchants, real estate men, hotel managers, att leaders of every profession and occupation. Forrest Adair wants to be put down as Robert F. Maddox is in, and says he is "For Atl and All the Time." Albert Howell, Jr., thinks attained by 1920, the date of the next censu

ANXIOUS TO SIT IN GAME.

By EDWARD BROWN.

I am willing and anxious to sit in any ga lanta's advancement.

By ROBERT F. MADDOX.

I will be one of the first to enlist in The Georgian's to follow enthusiastically.

HALF MILLION IN 1920.

By ALBERT HOWELL, JR.

This is 1913. In 1920 Atlanta will have its half millio with the help of an organization such as is suggested in this b

L CAN BE ATTAINED.

By FORREST ADAIR.

Put me down if you please, as member No. 1 on your proposed 500,000

It's a good scheme.

I believe that systematic advertisement of Atlanta, intelligently et- ected, will within the next few years bring her population up to 500,000. the scheme you propose is all right.

If every Atlantan could be made to feel that it is his particular busi- ness to advertise Atlanta, all the time, greater progress would be made

F MILLION CLUB IS TYPICAL.

By JOHN S. OWEN.

This 500,000 club is but a natural thing for Atlanta people to con- er. It is typical of their spirit—that spirit which always sets a goal r achievement, and then, when they are approaching that goal, to et one still more difficult to be attained. It is just such a spirit that prompts this idea of a half-million club that has made Atlanta the city works.

EOPLE WILL WORK TIRELESSLY.

By MELL R. WILKINSON.

The club suggested by The Georgian and American can be made a great power for the city's good. I know Atlanta people and their spirit, having lived here and having seen it develop. With their work aimed toward a common goal, and that goal the good of Atlanta, they will be indefatigable and determined.

BRINGS IN RANK AND FILE.

By WILMER L. MOORE.

A club such as suggested, which will bring into co-operation for At- anta the rank and file of its citizenship, is to be heartily commended. It is the rank and file who is Atlanta and whose work means something. And how to achieve results with such a club? For one thing, the publicity that must come [illegible] every member of such an organization [illegible] business or personal litera- [illegible] her

Asa Candler Sees REAL Prosperity

'Not a Disturbing Element in Sight

Far from being on the verge of disaster, as some pessimistic persons insist, we are, I think, on the verge of the greatest era of prosperity this nation has ever known.---ASA G. CANDLER.

Atlanta Financier, About to Depart on European Tour, Declares There Is No Cause for Apprehension.

Believes Era of Unprecedented Wealth Will Come to the Nation as Soon as Tariff Is Definitely Settled.

ASA G. CANDLER

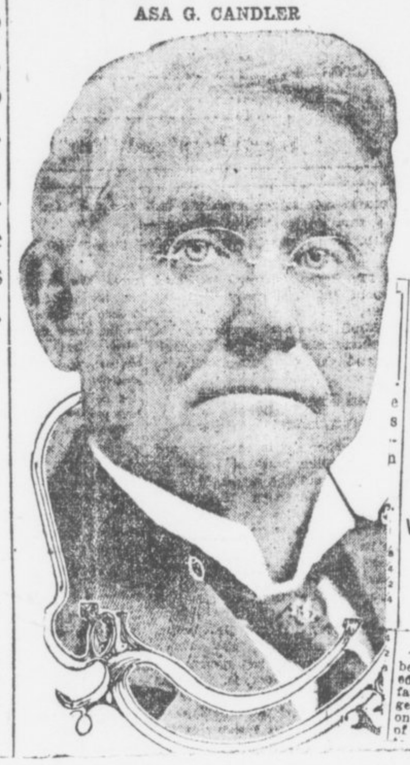

Asa G. Candler, of Atlanta, banker, millionaire, manufacturer, real estate magnate and capitalist, of the foremost financial figures in the nation, is ly and altogether optimistic and cheerful as to iness outlook.

fore sailing for a three months' tour of Candler gave The Sunday American a w on the business situation as he

apprehensive note in it.

the country on the verge of us financial depres- orizon to be abun- nothing but good

in shipshape at mind that there- ould I be leav- jaunt in the American length. ndler

Hill Says All Is Well

OTTAWA, ONT., June 17.—James J. Hill, who is attending the convention of the New York State Bankers' Association here, has taken keen interest in recent Wall Street developments. Speaking of the federal financial situation, he said to a correspondent:

"What is the matter with Wall Street anyway? Are they going crazy there? Every one is as blue as indigo, and half the people do not know what they are blue about. All that people have to do in times like these is keep a clear head and avoid getting rattled; then everything will come out all right.

Money Hard to Get.

"Yes, I know money is hard to get. I alluded some time ago to the difficulty the railroads were experiencing in obtaining loans at a time when time-money rates were apparently easy. Selling short-term note issues is apt to occasion inconvenience when the notes happen to mature in a disagreeable money market. But the railroads have probably done the best they could do in a situation where it has been difficult to sell bonds, even in cases where the borrowing road has had the security to offer.

"The money market is a good deal of a problem, but it will work out all right.

"Why, those nervous fellows in Wall Street, who get worked up because money rates are going up or because the stock market is going down, ought to realize the United States will derive ten billion dollars new wealth out of the ground this year, or a sum which exceeds the world's gold production for ten years.

"I want to say, too, that the Washington situation is all right. To hear some people talk, you would suppose that the Administration was bent upon upsetting things. That is erfect foolishness."

PROSPERITY IN SOUTH HERE TO STAY

Two Great Railroads Show Immense Earning Increase Over Last Year.

Striking confirmation of the truth of the reports about the solidity of the financial situation of the South is furnished to-day in the following dispatch to The Georgian:

LOUISVILLE, June 17.—That the South is enjoying a period of great prosperity is indicated by the earnings of her railroad systems. The report of the Louisville and Nashville Railroad shows that the gross earnings for the fiscal year, which ends July 1, will show an increase of more than $3,000,000 over the same period last year.

The statement of the Southern Railway, whose fiscal year ends July 1, shows that the gross earnings to the first week in June have been $64,439,404, an increase of the same period last year of $6,589,377.

This makes it certain that, for the current fiscal year, these two great railroad systems of the South will show increases in earnings over last year that will exceed $7,500,000.

Also, James J. Hill, the empire builder, declares in an interview in The Georgian to-day that the pessimism of Wall Street is not well founded; and he points out that the United States will derive $10,000,000,000 of new wealth out of the ground this year, or a sum to exceed the world's gold production for ten years.

The Georgian during the past week published interviews with many business men of Atlanta, and on Sunday The Sunday American published an elaborate interview with Asa Candler, in which they all declared that the financial situation in the South is strong, and they warned against the pessimistic writers of Wall Street.

CONFIDENCE IN BUSINESS HERE SEEMS GENERAL

What the Pessimists Say Can be Reconciled With Optimism by Sound Reasoning.

The Bull Arguments.

Says the bull: "This is going to be a splendid crop. It has been worked to perfection. It is thrifty. The farmers have buckled down to energetic work and have spent less money on the crop than within the memory of man. Last year's crop was clos

FINANCIERS' WOES ARE NOT FELT HERE

Atlanta Bankers See Good Business Year in South Despite Wall Street's Gloom.

Colonel Lowry Optimistic.

"Conditions in the South are all right. Business is good, and the demand for money is no greater than it usually is at this season of the year. From, say October, I look for great prosperity," says Colonel Robert J. Lowry, president of the Lowry Na- very

Big Demand for Homes.

Building has not halted. Col. J. B Pound, builder of the Ansley Hote defends his investment very wisely He points to the fact that nine out o ten offices in Atlanta are occupied b branches of corporations

Few Vacant Houses Here

"There are fewer vacant hou Atlanta than ever before seen a season of the year. Offices a demand also. I look to see th office buildings filled without a to those already occupied."

ST'S SUNDAY AMERICAN, ATLANTA, GA., SUNDAY, JUN

BULLS IN COMMAND DESPITE BEAR NEW

Shorts Begin to Believe Liverpool Bought C tracts in Good Faith.

BANKERS HERE PREDICT BIG BUSINESS

SHORTS JOLTED WHEN OCTOBER GOES SOARING

Rumors of Settlement With July Bears Seems to Have Foundation—Spots Strong.

NEW ORLEANS, June 14.—Shorts in the cotton market received another jolt in the early part of the week, when October contracts sold as high as 11.52. At that level, abou last bunch of stop-loss or reached, and as long

Business Good, Says Adair.

Forrest Adair is optimistic.

"Real estate business is good," he says. "There is a steady demand for rental property.

"The tariff is not worrying Atlanta. Manufacturers are engaged in active business, and most of them are behind in filling orders. There are more people on the streets than ever

TIMES PROVE PROSPERITY A REALITY IN SOUTH

Atlanta Real Estate Men Predict Banner Year—Big Demand on for Houses.

Despite the apparent gloom in Wall Street over conditions, no pessimism is to be found in the South, and business men here feel that times are good

JOHN F. CONE, President.
W. S. LOUNSBURY, Vice-President.
A. M. SCHOEN, Vice President.

TRAVELERS BANK & TRUST COMPANY

G. MEGAHEE, Cashier.
W. H. PICKETT, Jr., Asst. Cashier.
H. W. TODD, Asst. Cashier.

Atlanta, Ga., June 17th, 1913.

Mr. Edwin P. Ansley, Realty Trust Building, Atlanta, Ga.

Dear Mr. Ansley:---I have just read your advertisement in to-day's "Georgian," entitled "Harvests Are Good and There Will Be Plenty of Gold," and I wish to congratulate you for expressing the t ought of all conservative business men in the South.

Forbes represents that spirit of unrest which is prevalent throu hout the nation, and which must be suppressed.

While you have used Mr. Forbes as a text for a good advertisement for yourself, every Southern business man should thank you for the stand you have taken.

Cotton, that great product of the South, represents forty-seven per cent of the total exports of this country, and in 1913 history will repeat itself when this crop will prevent any financial crisis.

Yours very truly,

W. S. LOUNSBURY.

I have always believed in Atlanta, her growth, her prosperity and her future, and when I read the opinion of such men as published above, I am confident that I am right.

Edwin P. Ansley

MINISTER TELLS OF WARS HE SAW WHILE ABROAD

Dr. B. J. W. Graham, Back From Trip Through Europe, Describes Exciting Experiences.

Tanned by the sun's rays in eighteen foreign countries, the Rev. B. J. W. Graham, editor of The Christian Index, business manager of the Index Printing Company, pastor of the Hapeville and Ellijay Baptist Churches, arrived home Wednesday morning enthused and refreshingly entertaining from a four-month sojourn abroad.

"We visited Portugal, Spain, Africa, Italy, Greece, Asia Minor, Egypt, Palestine, Syria, Turkey, Roumania, Hungary, Austria, Germany, Holland, Belgium, France and England," said Dr. Graham. "Our party included Miss Savannah Clark, Miss Lorena Graham, Rev. E. H. Jennings, Mr. H. Kirkland, Rev. H. N. Rainey, Colonel and Mrs. J. L. Young, of Florida; Mr. M. F. Estes, of Boston, and Miss Daisy D. Smith, of Missouri, and we enjoyed every minute of our trip."

"Which country appealed to you the most?" the Doctor was asked.

Saw Ships Blown Up.

"Well, I really can't say offhand. Each country excels the other in some particular thing, but one or two things stand out clearly in mind. The Holy Land and Turkey are the most uncleanly countries we visited. Roumania, Hungary and Austria are the richest and most thrifty.

"We had a number of exciting experiences, especially around Turkey, near the scene of the Balkan war and en route from Athens to the Dardanelles and Constantinople. As we passed through the Bay of Smyrna, which was laid with deadly mines, three large ships were blown up.

"The two strongest fortifications we saw were Gibraltar and the Dardanelles. If there is any difference in the strength of these two fortresses it is in favor of the Dardanelles. During the negotiations for peace the Turkish and Bulgarian armies were encamped near Gallipoli, Turkey, within five miles of each other, and plainly visible from the ship.

"We traveled on schedule time throughout our entire trip and did not lose a minute anywhere, not even on reaching Atlanta at 5:30 o'clock this morning. Our party kept well, with the exception of a little sea sickness on our return voyage, in which we encountered a gale that lasted six days and night.

Entertained by Broughton.

"In London we had an enjoyable time, for there we were entertained by Dr. Len G. Broughton, formerly of Atlanta. Dr. Broughton is pastor of the historic Christ Church. He has a large congregation and is exceedingly popular. Hundreds of persons line up on the street, that they may see him and pay their respects as he passes out of his church. His son, Leonard, is attending Oxford College and is doing splendidly.

"Dr. Broughton is in excellent health and his complexion is as ruddy as that of the ruddiest Englishman. His physical condition is much improved and he now weighs over 150 pounds. When he left Atlanta he weighed less than 120 pounds. He is immensely popular, not only in London, but in all England.

"The hothouse belonging to Dr. Broughton is one of the most beautiful I have ever seen. In it grow Georgia watermelons and canteloupes and some beautiful flowers. The Doctor is much in love with England, but never forgets his many friends in Atlanta. He spent an hour or more asking me about his old-time associates in this city.

Jerusalem Great City.

"Jerusalem has a great future. The population of this city in the last ten years has increased 75 per cent, due for the most part to the return of Hebrews from all parts of the world. A number of Christian workers of sundry denominations also have located in Jerusalem. The city has a population of nearly 100,000, and the only water supply it possesses is cistern water.

"The Old World is interesting, but while we all enjoyed every minute of our lengthy trip, we are glad to get back to Atlanta."

Isadora Duncan to Dance in S. America

PARIS, June 18.—Isadore Duncan is about to leave Corfu for South America, where she is under contract to dance in five cities.

Her only activity since the automobile accident that robbed her of her two children, who were drowned in the River Seine in consequence of the machine running away, has been assisting a young engineer named Jonannaux, the inventor of a device by which automobiles may be stopped from the back seat or inside a limousine.

Charley Taft Wins Two Prizes at Yale

WATERTOWN, Conn., June 18.—Charley Taft, son of the former President, to-day won the principal prize awarded during the commencement exercises of the Taft School, the cup offered by the Taft School Alumni Association to the member of the senior class who had shown the greatest all-around athletic and scholarship ability.

He also won the cup offered by the Taft Alumni Association of Yale to the leading scholar of the senior class.

Hammond Asks Two Questions on Wealth

ADA, O., June 18.—John Hays Hammond, many times a millionaire, said in a school address here:

"I should say in contradistinction to the question, 'How much have you?' in determining the limit of a man's wealth, that we should ask the questions: 'First, 'How did you get it?' and, second, 'What are you doing with it?'"

Spider Dance Outtangoes Tango

Gives Even Blase Paris a Thrill

Combines All the Wiggle Steps

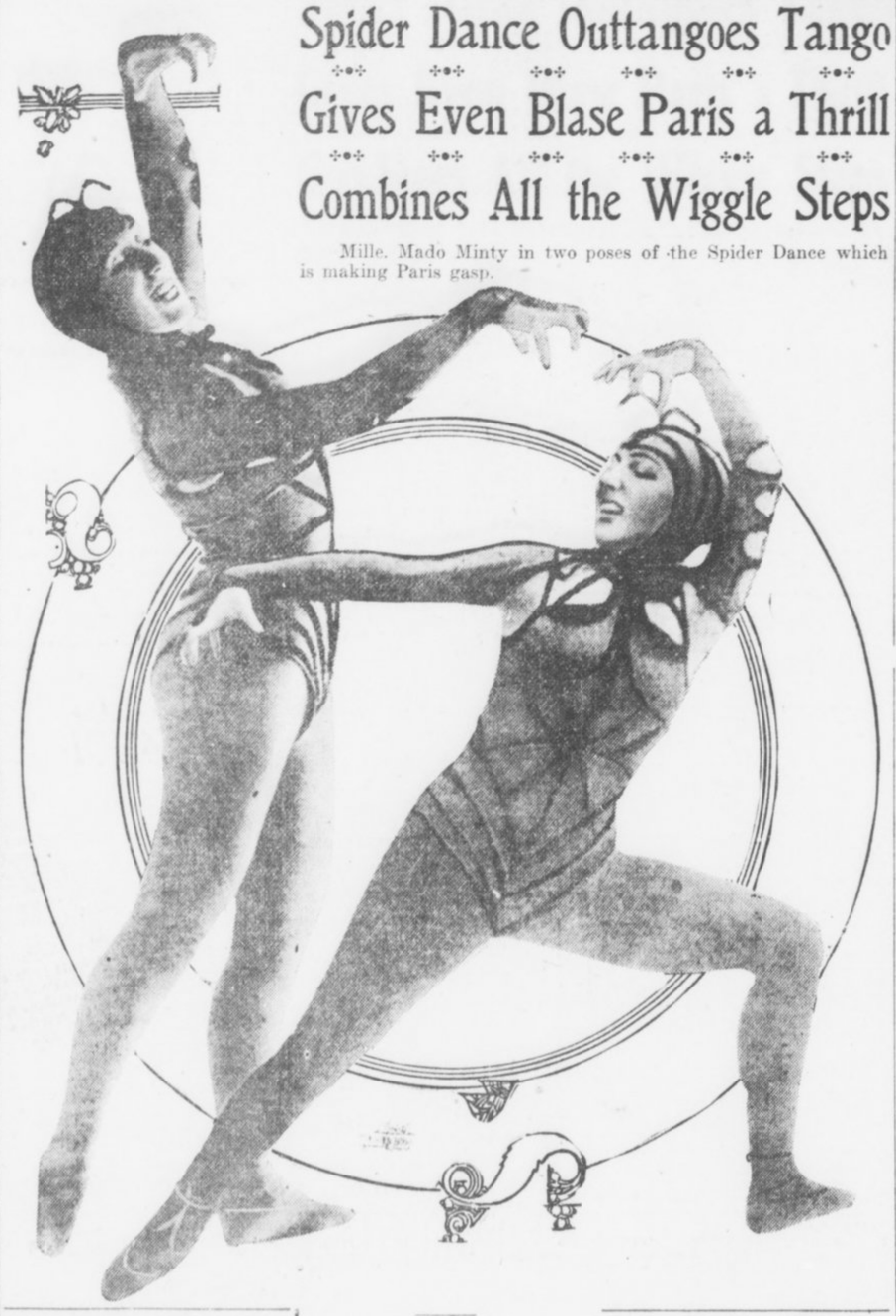

Mille. Mado Minty in two poses of the Spider Dance which is making Paris gasp.

BANDITS HOLD UP TRAIN; POSSE, TOO

SPRINGFIELD, ILL., June 18.—Posses are searching to-day for two men who held up the northbound Diamond Special on the Illinois Central at Glenarm this morning at 12:20 o'clock and then captured the posse sent out to prevent the robbery.

Rumors that $30,000 was taken from the express car are denied this morning by railroad officials, who declare that only the small safe was opened, as dynamite failed to affect the larger.

The two men stopped the train and forced the trainmen to detach the engine and express car. The train crew was forced to stand in a ditch by the side of the train while one bandit fired shots of dynamite at the big safe. An hour's work failed to penetrate it.

Officer Maurice O'Leary led a posse which went to the scene in a special car. As he approached the baggage car he was "covered" by one of the bandits, who took his gun from him and lined him up with the trainmen. As fast as the others of the posse arrived they were treated in the same manner.

Fearing reinforcements for the posse, the robbers abandoned their attack upon the large safe and rifled the smaller. Then, leaving the posse in the ditch, they forced the engineer to carry them into Chicago on the engine, and escaped at Twentieth and Laurel Streets.

Creepy, Sensuous Flexions of Arms and Body Accentuated by Web Dress.

NEW YORK, June 18.—"The mad wiggle of the tango and the sensuous glide of the turkey trot appear as sedate as the dances of an old maid's home beside the last "dance eccentrique" just evolved in Paris, the fountain head of all terpsichorean marvels.

The latest dance is called the "Spider Dance," and as interpreted by Mlle. Mado Minty, the original "Spider Girl," is calculated to make the eyes of even the most jaded theatergoer bulge out in wonder. It combines all the beauties—or evils—of the tangoes, the trots, the bears, the hugs and other wonders of the dance world, in a series of wrigglings, twistings, glidings, slidings and sensuous movements of the body, accompanied by creepy, flexions of the fingers and slow, wavy motions from side to side of the arms.

While the spider effect is created by the wigglings and the twistings, it is accentuated by the costume, which carries a simulation of a spider's web across the front, with delicate filaments waving upward from the headpiece. Mlle. Minty, her dancing and the costume, aided by clever lighting effects, have caused even blase and skeptical Paris to blink its eyes and gasp.

One French journalist described the dance as a "thing of sheer wonderment even in a city where the eccentric dance has been cultivated to the fullest degree."

'Liar' No Cuss Word, Rules Police Judge

ATLANTIC CITY, N. J., June 18.—"Liar" is not a curse word. So declared Recorder Keffer here when he discharged J. H. Hackney, whose horse had snapped at a policeman. An officer said the horse bit him.

Hackney called the policeman a liar and was arrested.

FULL OF SCABS

What could be more pitiful than the condition told of in this letter from A. R. Avery, Waterloo, N. Y.:

"We have been using your Tetterine. It's the best on earth for skin ailments. Mrs. S. C. Hart was a sight to see. Her face was a mass of scabs. Tetterine has cured it."

Cured by Tetterine

Tetterine cures eczema, ground itch, ringworm and all skin troubles. Its effect is magical.

50c at druggists, or by mail.
SHUPTRINE CO., SAVANNAH, GA.

CONGRATULATES SELF SUICIDE WAS FIZZLE

Painter, After Drinking Four Cups of Rat Poison, Finds Life Still Has Charm.

Life is very attractive, after all, to Benson D. Glymph, of 839 Seaboard Avenue.

After surviving four glasses of rat poison, which he drank Monday with suicidal intent, and a broken neck which the physicians a number of years ago were certain spelled his death, Glymph has decided that his time to die has not yet arrived.

"Though I was determined to end my existence. I tell you it filled me with joy when the doctors told me last night that I was going to get well," said Glymph to a Georgian reporter, who called on him Tuesday morning at the Grady Hospital.

Glymph was still in great pain from his attempt at self-destruction, but he was beaming and happy, nevertheless. His glimpse at the portals ushering mortals from this life was sufficient. He was content to stay a while longer.

"As far as any wrong-doing is concerned, my conscience is as clear as anyone's," he continued. "I was in a fit of despondency, that was all. I had been worrying because I had to give up my business where I was established as a scenic painter and move to Atlanta so that my wife could take care of her folks. So I decided to quit this world and quit it in a hurry.

Glymph was born at Abbeville, S. C., 61 years ago, but has spent most of his life in Georgia. A scenic painter and decorator by trade, he has painted drop-curtains and other decorations all over the South. Fifteen years ago, while doing some painting at Washington, Ga., the scaffolding Glymph was standing on broke, and he was hurled to the ground, 45 feet below. His neck was broken, but after a nine-week stay in the hospital Glymph was up and at work again.

'Whisper Divorce' Is Won in Ten Minutes

BOSTON, June 18.—Mrs. Alma Estelle DeCordova obtained a "whisper divorce" from her husband, Julian D. DeCordova, a local stock broker. In whispered testimony she declared his tonguelashings were so severe that her health was impaired.

The proceedings lasted ten minutes.

MONEY BILL ROW HOTLY DENIED BY WILSON

Bryan Did Not Interfere in Framing Measure, He Declares. Angered by Report.

WASHINGTON, June 18.—"There is absolutely no disagreement among any of the men concerned in framing the currency bill. The report that Secretary of State Bryan interfered in the framing of the measure is without a shred of truth."

This emphatic statement was made by President Wilson to-day in answer to a query concerning rumors of disagreement among the men who have drafted the bill, which is to be introduced in the House within the next few days.

Desiring to spike the report of disagreements among his aides, the President left his office to-day and spoke to a number of newspaper men in Secretary Tumulty's office. The President seemed much wrought up over the report, and said that he did not see how it could have gained circulation.

The Chief Executive added that currency matters have been entirely completed and that the only hitch in the program is a delay of a few days to give Republican members of the House Currency Committee time to study the bill and digest its details.

Tennessee Fails To Sell Its Bonds

NASHVILLE, TENN., June 18.—The second attempt to sell $11,458,000 worth of Tennessee refunding bonds this afternoon, when bids were opened by the State funding board, failed, there being no bid for the whole issue and just enough small bids to aggregate $1,565,000. The prices ranged from $7.43 to par.

Governor Hooper and the funding board are trying to devise means to save the State from defaulting two weeks hence, when the old bonds fall due.

Apocrypha Called God's Actual Words

LONDON, June 18.—A most important and interesting series of Apocrypha in the Copic text, probably of the tenth or eleventh century, and other works written in the dialect of upper Egypt, edited and translated by Dr. Wallis Budge, are published by the British Museum.

The whole Aprocryphon professes to be in the actual divine words in an unknown language in which our Lord and the Virgin Mary spoke.

Dr. Budge asserts that this is the Book of the Resurrection attributed to Bartholomew the Apostle.

WOMAN DIES ON TRAIN.

CHATTANOOGA, June 18.—Mrs. C. F. Sutton, of Fosterville, died on a Nashville train en route to Chattanooga last night. She will be buried at Shelbyville this afternoon. She was 67 years old and prominently connected.

Eckman's Alterative
FOR THE THROAT AND LUNGS

Eckman's Alterative is effective in Bronchitis, Asthma, Hay Fever, Throat and Lung Troubles, and in upbuilding the system. Does not contain poisons, opiates or habit-forming drugs. For sale by all leading druggists. Ask for booklet of cured cases and write to Eckman Laboratory, Philadelphia, Pa., for additional evidence. For sale by all of Jacobs' Drug Stores.

DON'T BURN YOUR LIVER

Inflammation in the System is the Same Thing as Fire in a house.

Calomel inflames your liver, stomach and bowels, they are made raw and as red as fire by Calomel, this is why it makes you sick.

DR. VERDIER'S LIVER EASE is an imported vegetable preparation that stimulates the action of the liver without the irritation or any harmful effects whatever; eat what your appetite calls for, there is no danger of salivation. No nausea or discomfort of any kind.

DR. VERDIER'S LIVER EASE will leave your bowels in a natural condition. You can depend on it at all times, it starts the liver working and the flow of bile is nature's laxative.

Dr. Verdier's Liver Ease is on sale at every drug store in Atlanta, and guaranteed to satisfy you or money refunded. 50 cents the bottle in a pink package.

Quality---

Is What You Want, Mr. Piano Buyer

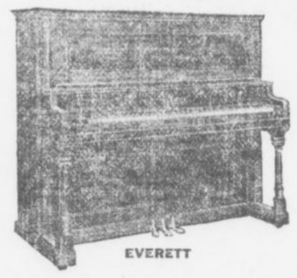

EVERETT

Unconditionally the best and most artistic piano; one that meets every musical requirement.

The only player-piano that plays "Down on the Keys" like the human musician. Don't buy until you see the Apollo.



APOLLO PLAYER-PIANO

SATISFACTION IN PIANOS OF QUALITY

It is **Art** in **Scale Drafting** that distinguishes the box from the piano. John Anderson, who made the **Everett Tone** possible; Mellville Clark, who gave to the world the Apollo, the musician's ideal player-piano, are to the science of piano construction what Edison is to the world of electricity.

PRICES REASONABLE

The prices on either of these great pianos are within your reach.

The prices are but little more than you pay for pianos of less distinguished name and quality, so why let this stand between the Great and Near Great.

TERMS EASY

Our small down payment and monthly, quarterly or yearly payments on the balance make it easy for you to own a piano that lasts a lifetime. We will take your old piano or organ as part pay.

Other Makes of Player-Pianos.

$600 Asked by Other Stores—$500 Our Price.
$550 Asked by Other Stores—$450 Our Price.
$500 Asked by Other Stores—$400 Our Price.
$450 Asked by Other Stores—$350 Our Price.

Other Makes of Upright Pianos.

$550 Asked by Other Stores—$400 Our Price.
$450 Asked by Other Stores—$350 Our Price.
$400 Asked by Other Stores—$300 Our Price.
$300 Asked by Other Stores—$200 Our Price.

Not Owned by the Trust

Manning Piano Company is an Atlanta enterprise, owned by Atlanta men dominated by the Atlanta spirit, and asks your trade for the fact we give you more piano quality for your money than any other music house in Atlanta controlled by the manufacturers. Our profits remain in Atlanta for the building of the city and State.

Manning Piano Co.

52 North Pryor Street — Opposite Lowry Bank

ZU ZU

The freshest, spiciest ginger snap that ever popped out of an oven or satisfied a hunger.



NATIONAL BISCUIT COMPANY

5¢

KEELY'S | KEELY'S

Keely-Ziegler

Correct dress and restful low shoes for summer wear.

Foot comfort is essential. No woman can know the delights of a day unless her feet have freedom of movement and perfect ease---these features, together with quality, is the secret that has caused us to enjoy a reputation of over thirty years of successful shoe selling.



Pumps --- during the warm summer months---no style is more appropriate---we offer you all the correct styles, in finest leathers and select fabrics, at $3.50 and $4 pair.

Oxfords---for walking purposes there is no low shoe better suited than the Oxford. This is evidenced by its continued popularity. We are showing quite an assortment in the new English models---tans, patents and dull calf, $4 pair.



KEELY'S

The SOCIAL WORLD

The wedding of Miss Ruth Tribble, daughter of Congressman and Mrs. S. J. Tribble, to Samuel J. Dick, of Atlanta, Wednesday evening at Athens, will be of State-wide interest. A large number of guests from Atlanta, Macon and Washington, where the bride-elect spent her debutante season, are in Athens for the wedding. It will be solemnized in the First Presbyterian Church at 8 o'clock.

The bride's mother will be matron of honor. Miss Callie Hoke Smith, daughter of Senator and Mrs. Hoke Smith, will attend her as maid of honor. Her bridesmaids will be Misses Jane Thrall, Williamsburg, Pa.; Ruth Barron, Philadelphia, and Martha Phinizy, Athens.

After the ceremony a reception at the home of the bride's parents, Congressman and Mrs. Tribble, on Milledge Avenue, will be given.

Another wedding of much interest Wednesday evening will be that of Miss Annie Lyle and Marion S. Harper at St. Mark Church, Miss Martha Francis will be maid of honor and Mr. Claude Douthit best man. Little Misses Margaret Wade and Mary Sue Prim will be flower girls. A beautiful feature of the ceremony will be Miss Ruth Stallings' singing. A reception at the home of the bride's brother, E. C. Lyle, in Peachtree Street, will follow the ceremony.

W. C. T. U. to Hold Meeting.

The regular business meeting of the Atlanta Frances Willard Woman's Christian Temperance Union will be held Thursday afternoon at 3:30 o'clock in the Sunday school room of Trinity Church.

For Miss Dull.

Miss Lizzie Lyon was hostess Wednesday afternoon at her home in East Cain Street at a bridge party for Miss Henrietta Dull, a bride-elect. Silk hose were given as prizes. The house decorations were flowers.

Turner-Hall Wedding.

A beautiful wedding Tuesday evening was that of Miss Muriel Hall to Mr. Lewis Turner in St. Luke's Episcopal Church.

Palms, ferns, white sweetpeas and white hydrangeas decorated the chancel. The ceremony was performed by Dr. C. B. Wilmer, assisted by Rev. Jewett Williams, of St. Stephens Church, Milledgeville.

The bridal processional was sung by the vested choir.

Mrs. Harry Robertson, of Charleston, sister of the bride, was matron of honor, and Miss Fannie Turner, the bridegroom's sister, was maid of honor. Mr. Loring Raoul was best man. Ushers were Messrs. Will Brantley, Harrison Jones, John Harris, Macon; Chessley Howard, Harry Robertson, Charleston, and Dr. Joe Lane, LaGrange. The bride was given away by her brother, Mr. Harleston Hall.

The bride's gown was of soft white charmeuse, the corsage made of net draped with rose point lace. The drapery on the skirt was of rose point combined with duchess lace. A tulle velle was edged with duchess lace and caught with orange blossoms. The only jewel worn was a platinum pendant set with diamonds, a gift of the groom. A shower bouquet of valley lilies was carried by the bride.

The matron of honor wore pink charmeuse draped with chiffon and shadow lace. The maid of honor wore white embroidered net with a drapery of pink chiffon over the lace tunic. Both young women carried pink sweetpeas.

The bride's mother was gowned in black satin and black Chantilly lace, with a corsage of white sweetpeas.

After the wedding an informal reception was held at the home of Mrs. Lyman Hall, to which only the attendants and family were invited. The house was decorated with palms, bamboo and white sweetpeas. Punch was served by Miss Harriet Haynes and Miss Edith Watts.

Mr. and Mrs. Turner left for a trip in the mountains of North Carolina. After July 1 they will be at home, Norwood Hill, LaGrange, Ga.

Mr. and Mrs. Richardson's Guests.

Mr. and Mrs. Hugh Richardson will entertain at a supper party Wednesday evening for Dr. Thomas S. Baker, director of the Tome School at Port Deposit, Md., where Hugh Richardson, Jr., is a student. The guests will include a group of friends who are interested in this school, the party to include, besides Mr. and Mrs. Richardson and Dr. Baker, Mrs. Howard Bell, Mr. and Mrs. Samuel T. Weyman, Mr. and Mrs. Linton C. Hopkins, Mr. and Mrs. William H. Kiser, Mr. and Mrs. Edward Inman, Mr. and Mrs. George M. McKenzie, Mr. and Mrs. Morris Brandon and Mr. and Mrs. John S. Cohen. After supper Dr. Baker will speak informally on the Tome School and its work.

For Miss Hurst.

Mr. and Mrs. George Caldwell Speir will entertain Friday night with a musical and dancing party. Miss Mary Carl Hurst, Miss Louise Bradley and Mrs. G. Willis Smith will serve punch.

Primary Department Picnic.

The primary department of the First Methodist Sunday School, Mrs. Wyatt, teacher, will have their picnic on Thursday at Grant Park. Parents have been asked to bring the children and their baskets, and meet at the pavilion at 10:30 o'clock.

Mrs. Paxon to Entertain.

Circle No. 11 of the Second Baptist Church, Mrs. John E. White, chairman, will be entertained by Mrs. Frederic J. Paxon at her residence, 353 Capitol Avenue, the afternoon of June 21 at 4 o'clock.

Shields-Chapman.

The wedding of Miss Willie Shields and Mr. Ben Hill Chapman was an affair of Tuesday, taking place at noon at the First Baptist Church, Dr. Charles W. Daniel officiating. Miss May Dodge was maid of honor, and the bridesmaids were Misses Martha Williams and Robena Shaw. Misses Frances Shields and Idelle Shaw were flower girls. Mr. Edward S. Hule was best man, and the ushers were Messrs. J. C. Lyons, T. E. Bridges, H. D. Hall and J. M. Griffen.

The bride wore a smart suit of blue matelasse, with a small blue hat, and a corsage bouquet of bride roses and lilies of the valley.

The maid of honor was becomingly gowned in pink crepe, with a pink hat, and the maids wore white lingerie dresses, with white hats, and carried pink sweetpeas. The little flower girls carried baskets of sweetpeas.

On their return from their wedding trip to Wrightsville Beach Mr. and Mrs. Chapman will reside on Olympic Avenue in Decatur.

Miss Smith Hostess.

Miss Sarah Smith gave a box party at the Forsyth Wednesday afternoon for Miss Bertha Vaughan, a bride-elect; Miss Williamette Bradley, of Washington, Ga., and Mrs. Julia May Fisher, of Anderson, S. C.

Plan Theater Party.

Misses Catherine Graves and LaGrance Cothran, of Rome, who arrived Wednesday afternoon to visit Miss Louise Couper, will be tendered a matinee party Saturday at the Forsyth by Miss Lyndall Haddon. Other guests will include Misses Dodo White, Marie Cobb, Helen Atkinson, Helen Hudson, Esther Hollyman, Helen Jackson and Louise Couper.

Friday afternoon these visitors will be the central figures in a tennis tea to be given by Miss Marie Cobb at the East Lake Country Club. The party will be completed by Misses Louise Dobbs, Louise Couper, Dodo White and Lyndall Haddon.

Organ Recital.

Miss Eva Davis, member of the organ class of Miss Eda E. Bartholomew, will give her organ certificate recital Friday evening, June 20, at 8 o'clock, Harris Street Presbyterian Church. Mr. Lucius Duncan, violinist, will assist. The public is invited to attend.

The program for the evening follows:

1. Doric Toccata, D minor, J. S. Bach.
2. Abeud-ruhe, Rheinberger. Benediction Nuptiale, Dubois. "On Wings of Song," Mendelssohn.
3. Violin, Souvenier de Moscow, Wieniaswski.
4. Sonata, D minor, Op. 61, No. 4, Guilmant.
5. Violin, Ave Maria, Schubert-Wiekling. Souvenier, Drdla.
6. Minister March (Lohengrin), Wagner. Scherzo-Symphonic, Russell King Miller.

Mr. and Mrs. Adair Entertain.

Mr. and Mrs. Forrest Adair entertained a number of friends at a swimming party Tuesday evening, in honor of Misses Marion Goldsmith and Ruth Stallings, who leave Wednesday night with Mrs. L. T. Stallings for Atlantic Beach.

After swimming in the pool in the rear of the Adair residence, an informal supper was served indoors. Vari-colored garden flowers adorned the house, and the table in the dining room was elaborately decorated with pink sweetpeas. Mrs. Adair and her daughter, Mrs. Robert Gregg, both wore white lingerie gowns.

Lawn Party Postponed.

The lawn party which was to be held by St. Mary's Guild, Church of the Incarnation, has been postponed indefinitely on account of the death of Mrs. C. J. Hamper.

For Mr. and Mrs. Fitch.

Mr. and Mrs. James Briggs Fitch, who returned home Tuesday afternoon, after spending their honeymoon in Old Point Comfort, Richmond and other points in Virginia, were entertained informally at dinner Tuesday evening by Mrs. Fitch's parents, Mr. and Mrs. John Wilson Varnell.

The table was decorated in garden flowers, the party including Mr. and Mrs. Varnell, Mr. and Mrs. Fitch, Mr. and Mrs. John B. Askew and John B. Askew, Jr., Mr. and Mrs. Briggs Felton, of Lancaster, N. H., and Mr. and Mrs. John D. Varnell.

Mr. and Mrs. Fitch are at home at the Georgian Terrace.

Party for Visitors.

Miss Lula Gachet will give a swimming party Thursday morning for Misses Caroline and Katherine Vickers and Ora Miles, of West Point, who will be her guests for a short visit.

DIES PICKING WIFE'S COFFIN.

NEW YORK, June 18.—While choosing a coffin for his wife, who had died earlier in the day, R. L. Douglass dropped dead as he pointed to an illustration of a double casket.

Miss Frances Long

Spending the summer in Atlanta with her brother, M. A. Long, at No. 9 Prospect Place. Miss Long and her mother, Mrs. J. J. Long, who is also here for the summer will return to their home in Tyler, Tex., early in the fall.



PERSONALS

Mrs. W. A. Culver left last week for New York to visit her son.

Mrs. George Varden has as her guest her aunt, Miss Ella Carey, of LaGrange.

Mr. and Mrs. George Caldwell Speir will motor to Macon Sunday with a party of friends.

Miss Stella Greer, of Anniston, Ala., is a guest of her aunt, Mrs. F. P. Heifner, in West End.

Mrs. W. N. Gachet, W. N. Gachet, Jr., and Miss Ella Gachet, of West Point, have returned home, after visiting Miss Lula Gachet.

Mr. S. A. Orr and Mrs. Lane Mitchell and son, Lane, Jr., of Atlanta, are visiting the family of W. B. Orr at Danville, Va.

Mr. A. Jacobus, Miss Pearl Jacobus and Mr. Henry Jacobus leave Thursday for St. Louis, to remain until September.

Mr. and Mrs. H. Rosenthal and son, Louis, of Memphis, Tenn., are guests of Mr. and Mrs. Ben Rosenthal and Mr. and Mrs. H. C. Sommer at 451 Washington Street.

Mr. Hudson Jenkins, of Hogansville, has been the guest of his sister, Mrs. J. W. Childress, at 289 North Jackson Street, for the past week.

Mrs. Clarence Mason, Misses Lucile and Dorothy Mason and Master Clarence Mason, Jr., of Charlotte, N. C., are guests of Mrs. Mason's parents, Mr. and Mrs. Thomas A. Capps, on North Boulevard.

Mrs. John T. Still and Miss Georgina Still left Tuesday for Detroit to visit for a few days before going to the lake district of Northern Ontario to spend the summer.

Mrs. Homer McAfee entertained informally Monday evening for Mrs. M. G. Bates, of Oklahoma, and her daughter, Margaret, who left Wednesday for a visit to Chattanooga before returning home.

Mrs. L. Z. Rosser returned home Wednesday morning, after a delightful visit to Mrs. Harry Mantle in Elizabethtown, Ky. Miss Ruth Rosser, who accompanied her mother, will remain for two weeks longer with Mrs. Mantle. Among the many pleasures of Mrs. Rosser's stay was a motor trip to Louisville. A series of motor trips and informal parties have been planned for Miss Rosser during the remainder of her visit.

Eugenics Course at Harvard Next Year

BOSTON, June 18.—Harvard's course in personal hygiene is to be a course in eugenics next year. Professor W. E. Castle asked for suggestions as to how the course might be improved.

"Devote it to a study of eugenics, the science of proper marriage," advised the students, and Professor Castle soon after announced that this would be done.

Nearly everybody in Atlanta reads The Sunday American. YOUR advertisement in the next issue will sell goods. Try it!

SOCIETY TO DANCE FOR PRISON FUND

Women Plan to Raise Permanent Sum To Be Used to Aid All Released Men.

Prominent society women of Atlanta will give a dance next Tuesday night at Lakewood for the United States Prison relief fund, established for the men who are released from the Federal Prison.

The dance, according to those who are interested in the matter, is only the first of a series of social functions which will be given from time to time for the benefit fund for the released men who are now turned adrift in the world without means of support for themselves and families.

The promoters of the project want to make good citizens of them, they say, and all that is necessary for this is a little financial start. It is for this purpose that the relief fund will be raised. Between $4,000 and $5,000 will be raised, it is said, and deposited in a local bank as a permanent fund.

Busch Gives Fiancee Chain of Diamonds

ST. LOUIS, June 18.—Interest in the announced engagement of Mrs. Florence Parker Lambert to Adolphus Busch 3d was increased by rumors that they had been married. Mrs. August A. Busch denied the rumor.

Friends of the prospective bride have been given a glimpse of what is said to be the most magnificent chain of diamonds ever seen in St. Louis, an engagement gift from her fiance. The chain is long enough to reach around the neck of its owner and extend half-way down to her waist.

10-Day Tabernacle Revival Is Started

Dr. W. R. Riley, of Minneapolis, the pastor evangelist, began a special series of ten days' meetings at the Baptist Tabernacle Tuesday night.

Dr. Riley has held meetings in most of the Southern cities. He was in Atlanta a little over a year ago, holding meetings in the First Baptist Church. When Dr. Broughton left the Tabernacle he delivered the farewell address and he had a part in the reception at Christ Church that welcomed Dr. Broughton as pastor there.

BETTER HALF TO MEET.

Better Half Division 21, G. I. A. to B. of L. E., will hold its regular meeting Thursday, June 19, at 2:30 p. m., in Knights of Pythias Hall, Kiser Building.

CALLAWAY ELECTED.

T. C. Callaway, well-known piano man, was elected treasurer of the Cleveland-Manning Piano Company at a called meeting of the board of directors. Mr. Callaway has a large number of friends in Atlanta and over the State who will be pleased to hear of his new position.

Do you know that you can take off fat or put it on in your bath tub? A Berlin professor tells you how to do this in The Sunday American. It is a sort of an electric bath that is worth knowing about. Exclusive in THE SUNDAY AMERICAN.

STODDARDIZE

Your Palm Beach Suits!

BE SURE to have ALL your clothes STODDARDIZED—because the STODDARD process is "talked about" as the BEST—because it IS the BEST.

One of our specialties, is Dry Cleaning Men's Palm Beach Cloth Suits!

A Wagon for a Phone Call

We pay Charges (one way) on Out-of-Town Orders of $2 or more.

Stoddard 126 Peachtree Street Bell Phone, Ivy 43 Atlanta Phone 43 — *Dixie's Greatest Dry Cleaner and Dyer*

KEELY COMPANY

PRETTY & PICTURESQUE PARASOL NOVELTIES

$1.98 Is the figure in a one-price sale of Novel Parasols



A sale of fine Parasols at $1.98 for choice WORTH DOUBLE

This Season's Greatest Hit

---is the novelty and character of the Parasol output.

Fashion and the Parasol makers have conspired to make this the greatest Sunshade Season in the History of Dress.

As it is now, a Parasol of beauty and character is as necessary to the completion of one's toilet as her hat and shoes.

Fortunately for you, and for us, we are in a position to offer, for the next few days, a line of Parasols at

Cup Shapes, India Shapes, Princess Shapes — $1.98 — Palm Shapes, Pagoda Shapes, Canopy Shapes

You can come to this sale and match your costume. Parasols in All White, All Black, Nell Rose, Pink, Blue, Lavender, Green, Tan, Gold and every tint that forms becomingness for the face.

We are unusually strong in the three popular shades--Emerald Green, Nell Rose and the Vatican Red.

To describe handles, sticks and tassels, ruffles, etc., would take a page.

You can come here secure in the sense that the parasol you buy will be

Correct!
Stylish!
and
Under Value!

—Keely Company.



It Wins
its way by service

L. C. Smith & Bros. Typewriter

(Ball Bearing—Long Wearing)

In buying a typewriter you want a satisfactory answer to three questions:

What will it do for me?
How well will it do it?
How long will it do it?

By answering these queries with the needs of the typewriter owner and user in mind, the L. C. Smith & Bros. Typewriter Company has attained the front rank in the typewriter field.

Some people think that a *typewriter* is a *typewriter* and that is all there is to it. Machines may look alike but there is a lot of difference in efficiency.

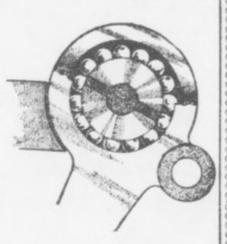

The new Model Five is built not only for straight correspondence but for tabulating, billing and in fact for every service needed in the average business.

Its ball bearings at all points where friction develops through action, permit close adjustment and insure correct and accurate typewriting.

We would like the opportunity to tell you more about it. Write for free book of our new Model Five.

L. C. SMITH & BROS. TYPEWRITER CO.

Head Office for Domestic and Foreign Business: SYRACUSE, N. Y., U. S. A. *Branches in all Principal Cities.*

121 N. Pryor St., Atlanta, Ga.

Keely Company

3rd Floor Attractions

Curtain Nets 1/3 Underpriced

Our New York organization has just secured 110 pieces Curtain Nets from a prominent jobber at clearance prices. These were bought 1-3 under value, and will be transferred to you to-morrow at similar little pricings.

at 17 1/2c yd. { Lace Nets easily worth 25c. You'll like their lacy designs.

at 25c yd. { Ecru Nets, 35c and 40c values. Lace designs and French motifs.

at 35c yd. { Shadow Lace effects, worth 50c. These are beautiful reproductions of the English.

at 50c yd. { French and Filet Nets you'd expect to pay 75c. Novel in design and pattern.

Thursday will be a rare occasion for the purchaser of *Curtain Nets*---3rd Floor.

Keely Company

THE GEORGIAN'S MAGAZINE PAGE

Little Bobbie's Pa

By WILLIAM F. KIRK.

MRS. FINK is cumming up to the house tonite, sed Ma. I want you to be nice to her, my deer husband, bekaus she was like a elder sister to me wen I went to skool. I haven't seen her for yeers until I ran into her yesterday down town & of course I asked her to cum up to the house & bring her husband along.

I can close my eyes, Pa sed, & see the kind of woman she is & the kind of a husband she has got. "Bring her husband along," Pa sed. In other words, he goes whare she wants to talk him. I bet he wares a thirteen collar, Pa sed.

Thare you go, sed Ma, starting in to find fault with a person you have nevver saw. What if he does ware a thirteen collar. Thare have been a lot of grate men with small necks. A fat neck is no sine of grateness, any moar than a fat head wud be, sed Ma. Now for hevvens salk at least try to be nice to them until you see sumthing about them to find reel fault with.

Pa is rite a lot of times about things, & the minnit I seen Missus & Mister Fink I knew he was rite about them. Mister Fink was a little bit of a man & he didn't have a word to say at all. He jest sat rite down in the neerest chair & looked scared. I guess all he cud say or evver did say was to say "Here is my pay envelop, deer," onst a week.

Very Tall.

Missus Fink was tall & she had big sholders & a big chin. Her eyes was brite blue & thay snapped wen she talked. Her husband's eyes cuddent snap beekaus thay was all the time full of water.

I doant like the city, sed Missus Fink. The city is full of wickedness & greed. I wish I was back in my home town right now. I suppose you have a burglary now & then. Deer me, how I long for my own littel hoam.

Now Mary, sed Ma, you mussent yearn for home so much until we have had a chance to see this butiful city together. I will talk you & Mister Fink all over to-morrow & look at the luvly shops. But perhaps Mister Fink wuddent cair for the shops & my husband can entertain him.

Henry will go with us girls, sed Missus Fink. She sed "us girls." I think she must have been fifty years old. Yes, Henry goes whare his wife goes in this wicked city. There is going to be no devilry on his part, is there, Henry?

Mister Fink shook his hed & looked scarder than beefoar.

Henry used to be a devil among the wimmen beefoar he fell in love with me, sed Missus Fink. He nevver says much to me about his wild days, but of course I looked him up pritty careful beefoar I married him & sumtimes I feer that the old wildness will cum oaver him. Doant all you men feel that you wud like to have one more spell of devilltry, she asked Pa.

Very Bashful.

I was always kind of bashful around the ladies, sed Pa to Missus Fink. I used to blush so wen I was in thare cumpany that my red tie looked like a pink one. So you see I wuddent quite understand how Mister Fink or any other Don Juan mite feel.

Deer me, sed Missus Fink, I doant see how yure wife cud have married a man who dident know the wurld beefoar he met her. I thot it was deelightfully romantic to marry a man who had lived the pace that kills, & then reeform him as I have reeformed Henry. Doant you sumtimes yern for all the things you missed in yure erly life, she asked Pa.

Yes, sed Pa, sumtimes I think I missed a grate deal.

My deer Mary, Ma sed to Missus Fink, you mussent let my husband deeceeve you. How can you look at that noabel old Roman sitting thare, sed Ma, & imagine that he evver missed anything in his erly days. Not if it was in the saim county whare he was, sed Ma. Why, Mary, if yure husband had met my husband wen thay was both singel & tried to follow him for one week you wud nevver have had a Henry to take around with you. My husband was king of all the speed boys, Ma sed. He beelonged to the Sun Dodgers, the Knights of the Mahogany, the Brass Rail Brigade, the Society for the Prevenshun of Cruelty to Show Gurls, & I doant know what all. One by one his swift frends withered up & died, sed Ma, beefoar thay was forty, & wen he stood alone & lonesome, the last of that wild crew, he got married to me, bless his deer old heart.

Then I looked from Pa to Mister Fink & Mister Fink looked litteler & tamer & moar scared than ever.

:: Informal Weddings ::

By MRS. FRANK LEARNED

Author of "The Etiquette of New York To-day."

SIMPLICITY should be the aim for a home wedding, although certain formalities are necessary for the sake of preserving dignity and order.

Assuming that a bride is to wear the traditional white bridal gown, she should wear a veil. This prerogative of veil and orange blossoms should not be discarded. She may carry a bouquet of roses, lilies of the valley or other white flowers, or she may prefer to carry a small prayer book, bound in white vellum, from which the clergyman reads the service. This book is treasured as a memento of the day.

The Four Attendants.

Two ushers, a maid of honor and a best man would be the attendants at a simple wedding.

A room is reserved where the clergyman may prepare for the ceremony. He does not appear until the bridal procession is ready to form, nor does the bride's father appear until he comes in escorting the bride for the ceremony.

The bride's mother receives the guests.

Six young girls may hold white ribbons to form an aisle through which the bridal procession advances. Two stand at the doorway of the room, two stand midway up the aisle; two others walk forward carrying the ribbons and politely asking guests to separate in groups on each side.

The wedding music from "Lohengrin" may be played by musicians, or a good pianist, when the bridal procession enters, but music during the ceremony detracts from the solemnity of the occasion.

The clergyman enters first. Then comes the bridegroom with his best man. They take their places facing guests, the bridegroom at the left of the clergyman, slightly in advance; the best man at his left. The two ushers then enter, followed by the maid-of-honor walking alone; then the bride leaning on her father's right arm. Arriving at the place where the ceremony will be the ushers go to right and left, but should not be on a line with the bridal group.

The maid-of-honor goes to the left of where the bride will stand. The bridegroom meets the bride, takes her hand, and they stand together before the clergyman, but not hand-in-hand. The father stands back waiting for the moment when he is to give away the bride.

Cushions may be placed on which the bride and bridegroom kneel for the blessing.

After the ceremony the clergyman congratulates the newly-married pair and moves away, and they turn to receive the good wishes of their friends. The maid-of-honor is then at the bride's right. The best man's duty is then to act as usher or make himself useful generally.

Queen Mary's Household

"THE Queen has been pleased to appoint the Countess Fortescue to be Lady of the Bedchamber, in the room of the Countess of Shaftesbury, resigned. The Queen has been pleased to appoint the Countess of Shaftesbury to be an Extra Lady of the Bedchamber."

This brief announcement in The London Gazette of April 1 calls attention to the fact that Her Majesty's interest in Court arrangements does not begin and end, as is popularly supposed, with the appointment of her personal ladies. Since King George came to the throne, Queen Mary has insisted upon superintending the details of the organization and administration of the Royal household, work which in the past was delegated to Court officials This has resulted in many alterations, particularly in regard to the number of servants employed, for Her Majesty discovered that she did not require nearly the number of servants and attendants that were formerly deemed necessary, the state maintained being much more simple than was previously the case.

Strict Economy.

The businesslike spirit that pervades the whole of the Queen's household is most striking. Everything seems to proceed there as though by clockwork, and while there is no stint, says The Ladies' Field, Her Majesty permits no waste, the strictest economy being enforced in every direction.

It appears that the Queen exercises full control over all that takes place in her name, and scarcely a letter is dispatched before it is submitted to Her Majesty for her approval. It is Mr. E. W. Wallington, the Queen's private secretary, who deals with the vast correspondence which Her Majesty receives each day, and takes her instructions concerning the replies which should be sent. The Queen devotes several hours a day to her correspondence.

Upon what may perhaps be styled the "business side" of the Queen's household, the Earl of Shaftesbury is the leading figure. He is Her Majesty's Lord Chamberlain, and to a considerable extent, his duties approximate those carried out by Lord Sandhurst in the household of the King. He is charged with the entire conduct of Her Majesty's entourage, and is responsible directly to her for its proper maintenance. All items of expenditure upon behalf of the Queen have to pass through his hands, though it is her treasurer, the Hon. A. Nelson Hood, who actually signs the cheques and sees that they are dispatched.

The Mistress of the Robes, a position now held by the Duchess of Devonshire, is really the head of the Queen's household, among the principal of her duties being the supervision of the Maids of Honor. Indeed, her former title at Court was "Mother of the Maids."

Next in order of importance among the ladies of the Queen's Court come the Ladies of the Bedchamber. These, together with the Bedchamber Women, are more generally known to-day by the designation of Ladies-in-Waiting, but the former title is more correct, and has reference to the days when these ladies were actually called upon to serve a queen at her toilet and to assist generally at her robing and disrobing every morning and night. Needless to add, this no longer forms part of their duties.

It is the Bedchamber Women who are more commonly known as the Ladies-in-Waiting, and one of these is always in attendance upon the Queen. Each of these attends Her Majesty for a fortnight at a time, wherever she may be staying, and is then relieved by the next on the list, the change usually taking place upon a Monday. These ladies, though nominally selected by the Mistress of the Robes, are really chosen by the Queen in person from the ranks of her intimate friends.

Bridal Flour.

"I wish to complain," said the newly married wife hotly, "about the flour you sold me. It was tough."

"Tough, madam?" asked the grocer.

"Yes, tough. I made a cake with it, and my husband could hardly cut it."

Beauty Secrets of Beautiful Women

A Talk With Fritzi Scheff, the Dainty Comedienne



Fritzi Scheff in a Characteristic Pose.

By LILLIAN LAUFFERTY.

MISS FRITZI SCHEFF is the true Viennese—chic, like the Parisienne; animated, like the "belle Americine," and piquant and expressive of face and body in a way that she assures me is a true Viennese heritage.

"I know that I am the Austrian type," said the prima donna, "and, however much I admire my charming American sisters, I do not try to imitate them. I am myself, absolutely, all the time. In fact, I keep right on the job of preserving my own personality."

The bit of American slang fell with airy lightness from her lips—most women become cheapened a bit when they express themselves in the argot of the streets, but there is an archness, a grace to all that Miss Scheff says and does that makes even slang piquant when she uses it.

"Environment and clothes play such an important part in helping an actress keep her own personality—probably they are even more important in keeping a woman her own true womanly self," went on Miss Scheff.

Would Have Flowers.

"Look! Isn't this more like a boudoir than a stage dressing room? I spend about three hours here every day, and, if it is pretty and comfortable, I go out to my audience in a nice, rose-hued frame of mind to match my rose-colored brocade draperies.

"Do you know if I had to live in a tenement and I had to do without everything else, I would still have about half a dozen flowers to care for. They would keep my mind off the dirt and gloom surrounding me, and would give me something pretty to live up to. And if I could not live in the country, I would go out of doors and rest my tired eyes on growing, green things whenever I could. IF YOUR EYES ARE TIRED FROM LOOKING SADLY ON UGLY THINGS, HOW CAN THEY BE BRIGHT?

"But beauty pure and simple is such a poor and simple thing—you see so many beauties who don't know a thing about using it. Beauty has to be properly set and carefully guarded. I know a little about guarding such share of beauty as it has pleased the good fairies to give me—that little is to live out of doors all you can—DON'T DRINK, AND DON'T CONSIDER EATING AS A VERY IMPORTANT PLEASURE. I am careful about what I eat, and not eating too much of it, in the interest of my voice, but it is just as important to eat sensibly and sparingly if you want a good figure.

"Oh, about figures—if only women would not make them over every year to suit the fashion—big waist, little waist, short waist, long waist, Do you know, I think Providence knew more about the feminine form than any 'maison des modes' that ever changed the height of the waistline to make women keep buying a new supply of clothes!

"I design my own clothes; and some of my prettiest dresses—or, at least, those that seem to please my public most—stay in the stage of a lining and a piece of goods for long hours while I try and try for line and color effects. LINES THAT SUIT YOUR FIGURE, INSTEAD OF JUST THE MODE, AND COLORS THAT HARMONIZE WITH ONE ANOTHER AND THE WEARER WILL MAKE YOU A WELL-DRESSED INDIVIDUAL INSTEAD OF JUST A DRESSMAKER'S MANNIKIN. And the tiniest details count."

"Well, if we all had figures and artistic ability like yours——" I began.

Have To Be True.

"You have to be true to what you want. I lead such a simple life outside the theater—I am home so much darning stockings and overlooking linens, for I can not sing well if I am tired. I owe something of myself to my friends, and more to my audience—so I can not just go and enjoy myself any way I happen to fancy—for I might use myself all up and have nothing left to give."

And the star's merry smile twinkled across her expressive face—for beside beauty of face and figure, a magnetic personality and power to act, to think and to feel, artistic Fritzi Scheff possesses the greatest first aids to the beauty that charms and holds—a delightfully versatile mind and a real sense of humor.

Up-to-Date Jokes

A certain August Mayer, who owned a saloon whose license expired on May 1, thus wittily announced the fact on his soghboard:

"The first of May will be the last of August."

* * *

Bobby—Dad, what is a mutual friend?

Mr. Fogg—He is generally one who makes it his business to see that you don't miss hearing the nasty things your neighbors say about you.

* * *

"Fweddy, why don't you let your moustache grow?"

"Why don't I let it? Good heavens, deah boy, I do, but it won't!"

* * *

He: "Some tunes quite carry me away."

She: "Only tell me one, and I will play it with great pleasure."

At Fountains & Elsewhere Ask for

"HORLICK'S"

The Original and Genuine

MALTED MILK

The Food-drink for All Ages

At restaurants, hotels, and fountains. Delicious, invigorating and sustaining.

Keep it on your sideboard at home. Don't travel without it.

A quick lunch prepared in a minute

Take no imitation. Just say "HORLICK'S" Not in Any Milk Trust

KODAKS

"The Best Finishing and Enlarging That Can Be Produced." Eastman Films and complete stock amateur supplies. Ice for out-of-town customers.

Send for Catalog and Price List.

A. K. HAWKES CO. KODAK DEPT.

14 Whitehall St., Atlanta, Ga.

OCEAN VIEW HOTEL

PABLO BEACH, FLA.

10-hour ride from Atlanta, 17 miles from Jacksonville, Fla. Most accessible and best beach resort for Atlantans or Georgians. American plan. Reasonable rates.

THE TRIPLE TIE

A Story for Baseball Fans That Will Interest Every Lover of the National Game

By A. H. C. MITCHELL.

Copyright, 1913, by International News Service.

TO-DAY'S INSTALLMENT.

"Hello, Judge Barbee? This is Gordon. Judge, I have a most important commission for you. To-morrow morning, as soon as you go downtown, I wish you would buy for me the finest diamond ring there is in Atlanta.———Yes, Judge, you have guessed it.———No, Judge, I can't tell you that until I have the young lady's permission. But if you think hard you can come pretty near naming her. I will write to you as soon as I have the proper consent to do so. Please don't say a word about it to anyone. Go to the best jeweler's. Of course you will not get the largest stone by any means, but I want the best stone there is in Atlanta. You know, it doesn't make a particle of difference as to the cost. Send it up by express addressed to Stephen Jackson and be sure not to use my name in any way.———Thank you for your good wishes and thank you for your trouble in the matter. ———No, I can't say when I will be in Atlanta. It is all up to Her Highness. She is the commander-in-chief now, you know.———Thank you a thousand times. Good-by."

Gordon had a mighty hard time trying to amuse himself until bedtime. He tried everything on the calendar, but the things that gave him pleasure in the solitary years he had spent in the mountains no longer seemed to suit. At last he picked up a newspaper and through force of long habit turned to the baseball news.

"Poor old Red Sox," he said aloud. "Wallowing around in the second division. But they're not out of the race by any means. I would kind of like to get in the game at that. Maybe I could help some. Everybody says I could."

He threw the paper down and walked aimlessly around the room with his hands in his pockets.

"Gordon, old boy, you're talking foolish," he continued. "You've got enough on your hands to keep you busy for awhile. But the trouble of it is you can't be with her all the time and the hours you can't be with her will drive you crazy. The Red Sox can go to blazes, eh, Gordon? You bet your life they can."

Could Hardly Sleep.

His thoughts flitted from baseball to something nearer his heart. He could hardly sleep that night from happiness.

Gordon dispatched his breakfast in frantic haste next morning, after which he supervised the gathering of the most gorgeous collection of roses ever seen in the State of Georgia. He dispatched the flowers to Mildred by Steve and then impatiently awaited the colored boy's return.

"What did she say?" demanded Gordon of the boy when he appeared.

"She done ask who sent 'em."

"What did you tell her?"

"Ah done tol' her Mr. Bud sent 'em."

"Yes, yes; and then what did she say?"

"She say is mah name Steve, an' Ah tol' her 'Yessum,' and den she say fo' me to call you Mr. Bud no mo,' an' dat Ah mus' call you Mr. Gordon." The negro lad rolled up his eyes and grinned.

"Well, what then?"

"Ah, jes' said 'Yessum,' Mr. Bud.

"Whatever that young lady tells you to do, you do; understand that, Steve. If she told you to call me Mr. Gordon, you call me Mr. Gordon; understand that?"

"Yessuh, Mr. Gordon."

"Now bring me my new car, and be quick about it."

"Yessuh, Mr. Gordon, an' she say—"

"Don't say 'she' when you are speaking of that young lady. Call her Miss Mildred."

"Yessuh, Mr. Gordon, Mis' Mildred she say you all can come anytime. Mis' Mildred done rode back t' de main road in dishyere car."

"She did!" exclaimed Gordon. "Why didn't you tell me so in the first place. Get that other car in a hurry;" he thundered, clapping his hands. The distance between Gordon's home and the Deery bungalow is just short of seven miles, reckoning the curves in the road. Gordon covered the distance in less than nine minutes. Mildred was waiting for him at the point where a road turned off to her house. Gordon jumped out of the car and before it came to a full stop had her in his strong arms.

"What do you think of me, Gordon?" she asked demurely. "Couldn't wait till you came; simply had to come here and meet you."

"What do I think of you? I haven't adjectives enough in my vocabulary to tell you, Mildred."

"Good joke on Elmer. I sneaked off with Steve while he was carrying those lovely flowers in the house. Elmer thinks we are keeping a secret from him."

"Well, we are, aren't we, Honeybunch?"

"We certainly are, Gordon. I called up my mother on the telephone last night."

"Did you tell her?"

"Not over the telephone, dear. But she's coming up right away."

"Can't I have you for a day or two all alone?"

"Of course you can; she won't be here for a day or two. But don't you think mother is a dear?

"I should. I've got to go carefully in this matter. I don't believe dad likes you."

"Why not, Mildred; what have I ever done?"

"Well, of course, I am the one to blame for that time on the ball field, but Dad blames you for it all."

"I can fix that in about two minutes."

"Don't be too sure of that."

"What makes you think he doesn't like me?"

"Oh, I can tell. He has been just as nice as pie to me ever since that happened; he can't do enough to please me, but he has never mentioned your name since then."

They had entered the automobile and were riding slowly along the road in the direction of Pew Creek. There was silence between them for a time after Mildred's last remark. Finally she added:

"And there's another reason, I think."

"What in the world can it be?" replied Gordon, troubled in his mind.

There was another pause and then Mildred turned her face to his with a smile.

"Gordon," she said, "do you want to talk business with me?"

"Of course I do," he laughed. "I want to talk business whenever you want to talk business with me. What you want to talk about is just what I want to talk about."

"That is real nice of you. All right, we'll talk business. Now this is serious, you understand."

"I understand. What is your proposition? I am listening," replied Gordon, with a grin.

"Don't smile, please. Er—let me see; how will I start these negotiations? Oh, yes, I know. Er—do you care to sell your property up here?"

Gordon shot a swift glance at his companion and grew serious.

"Why, I had never thought of selling it," he replied. "Do you want me to sell it?"

To-Be Continued To-morrow.

$250 in Prizes for Best Solution of "The Triple Tie"

YOU read the twenty-six installments of the great baseball mystery story of "The Triple Tie" and now you have a fair idea of the simplicity of the offer The Georgian makes—how you may win $100 by working out the solution of the mystery as nearly as its author, A. H. C. Mitchell, has done as you can.

Mr. Mitchell has written the last chapter, but his copy is sealed up in a vault at the American National Bank. When all but this final chapter has been printed, The Georgian readers will be asked to submit to three competent judges, none of them connected with this newspaper, their version of what the grand denouement should be.

To the person who most closely approximates Mr. Mitchell's final chapter $100 will be awarded. Other prizes, making the total prize list $250, also will be distributed.

Here is the list of the awards:

No. 1	$100
No. 2	$50
No. 3	$25
No. 4	$15
Nos. 5 to 16, each	5

Read the 27th installment of the great mystery story and you will not need to be urged to read the succeeding chapters. The story will grip you. As you read, try to follow the author's channel of thought and when the time comes for you to sit down and write that final chapter, be ready to win one of the big cash prizes in The Georgian's great offer.

EXCURSION

From Atlanta, Carrollton, Forsyth and Intermediate Points to

TYBEE

Atlantic Beach

Jacksonville and Tampa

JUNE 20, '13

TYBEE, ATLANTIC BEACH & JACKSONVILLE, 6 Days Limit, $6.00

TAMPA $8.00, 8 Days Limit

Coaches and Sleeping Cars Reserve Berths in Advance

For Further Particulars, Ask NEAREST TICKET AGENT or W. H. FOGG, District Passenger Agt. ATLANTA, GA.

Central of Georgia Railway.

THE

Ice-Kist Crankless Freezer

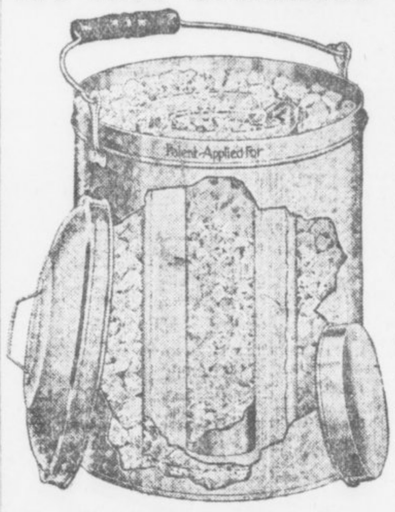

Just pack it—that's all! The freezer will do the rest. No crank to turn—no hard work—no dasher to clean—no glass to break—no hoops to fall off.

Be Wise! Make Your Own Ice Cream

Of course, you know that home-made ice creams, sherbets or ices are superior from every viewpoint. They are always sweet, pure and wholesome; there is a flavor and genuine goodness about them that is not found in the general run of factory products. Besides that, when you make your own preparations you know that the ingredients are always pure, and that the can is clean and sanitary. The main reason why ice cream is made in but comparatively few homes, is the work and bother connected with the old-fashioned crank freezer. That is one reason why the arrival of



The 'Ice-Kist' Crankless Freezer

will be hailed with delight by every one who is fond of ice creams, etc., because it eliminates the tedious turning of the crank entirely, and produces creams, sherbets and ices that will make your mouth water. That is one reason, but there are many others.

DON'T YOU KNOW that the enjoyment of a dish largely depends upon the manner in which it is served? Could you imagine a daintier and more appetizing manner of serving ice creams than provided for by the "Ice-Kist?"

Write us to-day for our beautifully illustrated booklet, telling all about the freezer; it is ABSOLUTELY FREE—and receive our free trial offer.

WESTERN MERCHANDISE & SUPPLY CO.

326 W. MADISON ST., CHICAGO, ILL.



COUPON

Western Merchandise and Supply Co., 326 W. Madison St., Chicago, Ill.

Please send your beautifully illustrated booklet and free trial offer of the "Ice-Kist" Freezer.

Name.....

Address.....

THE GEORGIAN'S MAGAZINE PAGE

Advice to the Lovelorn

By BEATRICE FAIRFAX.

NOT IF YOU RESPECT HER.

DEAR MISS FAIRFAX:

I am eighteen and have been flirting with a young lady about the same age. I would like to know if it would be proper for me to make an appointment? She seems also to care for me because she always flirts more and more.

G. Z.

If you respect her you will cease flirting and seek an introduction. Treat her as you would wish a sister to be treated.

CERTAINLY NOT.

DEAR MISS FAIRFAX:

I am keeping company with a gentleman of whom I think a great deal, and who is one year my senior. We have kept company for six months, and he always took a great deal of interest in me, but it seems that when my sister is with us he pays all his attention to her.

Would you kindly advise me whether or not to give him up? M.

I am sure you are a little jealous. If he preferred your sister, he would make an effort to be with her, instead of giving all his time to you.

Don't torment yourself needlessly.

Items of Interest

Polo in motor cars, which has already "caught on" in America, will be seen in England shortly. The cars will be of brilliant coloring—red, yellow and blue chassis and white wheels. A big iron hoop stretched from front to back takes off the vibration when they are overturned, and preserves the engines. There will be relief and equipment cars and ambulance wagons on the field, and they will be needed, too, for the players engage in the game in no half-hearted manner. They make excited mile-a-minute dashes for the ball, and smash-ups are inevitable.

A Russian engineer has offered to install in the Duma an apparatus of his invention which is designed, by the mere pressure of a button, to render it impossible for any deputy to rise to his feet. In this way he claims that all demonstrations and unseemly scenes can be prevented. Mr. Rodzianko, the President of the Duma, submitted the offer for the consideration of the Presidential Board. The latter, however, was of the opinion that the Duma could dispense with such an appliance.

Among civilized nations 4 per cent of the men and 1 per cent of the women are color-blind. The Chinese are the only people free from color-blindness.

England eats six hundred tons of oysters a year, Germany three hundred and fifty tons, Holland one hundred and sixty tons.

The nightingale's song may be heard at a distance of a mile on a calm night.

Quicksilver mining is the worst occupation known for decaying the teeth.

Most spiders have eight eyes, though a few species possess only six.

Nothing Doing.

Hubby returned home rather late—well after midnight, to be precise—and, as often happens in such cases, wifey, though abed, was not asleep.

In consequence, breakfast that morning was a gloomy, silent meal. In vain hubby strove to clear the air, and by ill-timed levity to dispel the atmosphere of constraint which hung heavily everywhere.

"A penny for your thoughts, my love!" he ventured presently.

The lady thus addressed stared at him grimly.

"For two," she retorted, "I'd say exactly what I thought of you!"

Hubby made no effort to raise the bidding.

The Getaway

(Or, "Everybody's Marrying in June")

BY NELL BRINKLEY

Copyright, 1913, International News Service.

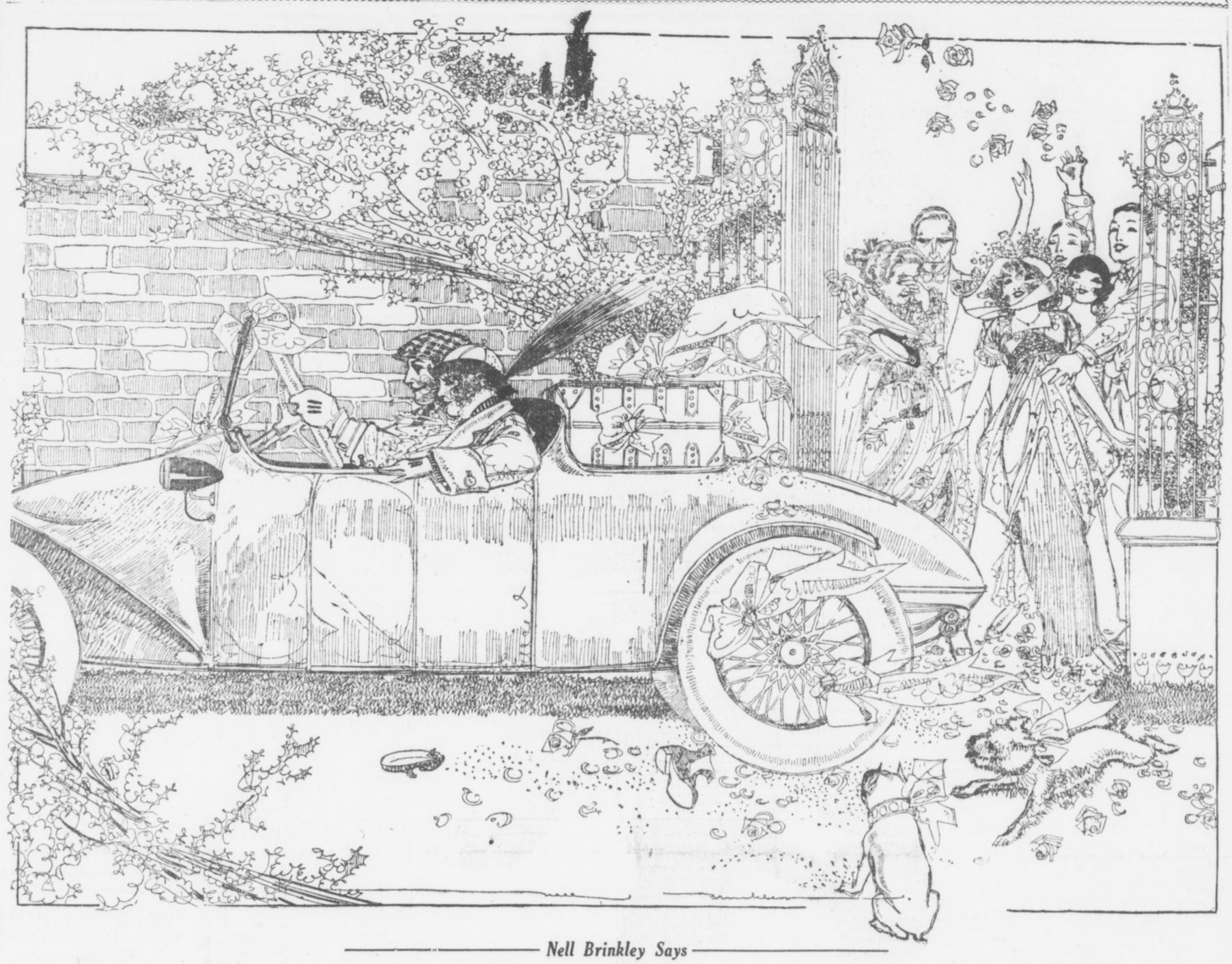

Nell Brinkley Says

MY chum and I sat on the floor. I was searching the sky, my memory, my vacation in California, my own head, which contains some astonishing things, but is sometimes woefully blank, for ideas. My chum's brown—goldy-brown—head was bended over a gown of her own manufacture that billowed and puffed like cream over her lap and on to the floor. For, let me tell you, she has a marvellous pair of fingers that make a reality, a thing that can be *worn*, out of the frock-fancies that I can draw on paper and can never wear. I reckon you would call that "making dreams come true."

"What," quoth I, "do they do in JUNE?" I meant what sport do the Bettys and Billys chase hardest in the MONTH-OF-THE-FIRST-WARM-SUN.

My chum dreamily put a "chicken's head" on the end of her thread.

"Why, they get MARRIED," ventured she, softly, putting her tapered finger squarely on the truth of the matter—as an outsider who isn't used to getting up ideas most always does when you let them in on story and picture making!

I *crowed!*—so here they are, they neither golf nor tennis, they neither swim nor drive the slender green canoe through stilly waters, they neither polo nor motor boat—none of these things do they play the hardest in June—but they do go in for one form of strenuous athletics—a long race—a race with a tears-and-laughter getaway—a flower-and-old-shoe-and-rice getaway! And the race is run in pairs—and each one falls or stands by the work of the other. For you win no prize for success in the race if one of the pair is weak-kneed and falls by the wayside—no matter how game and splendid the other running mate is.

What do they do in June? "Why, they MARRY!"

Daysey Mayme And Her Folks

By FRANCES L. GARSIDE.

TO one who habitually projects one's soul into the occult, seeking a solution of all that is dark and mysterious, life is as full of problems as a seamstress' mouth is full of pins.

And these problems are of such a diverse nature that there never were enough women's clubs to solve them. Though they meet twice a day and never see home, husbands or children in their noble effort to uplift the world to a higher plane of understanding, they can never keep abreast of the questions that spring up like dandelions in their path.

"We must come to the aid of the women," thundered Lysander John Appleton to the two fat pillow cushions that faced him when he sat in his den one evening. "We men must shirk our burden of the uplift no longer!"

Mrs. Appleton was at that moment delivering an address on "The Renaissance of the Bustle; Shall We Let It Come Back?" at the Fine Arts Club, and her daughter, Daysey Mayme, was reading a paper on "How to Get the Baby to Sleep Without Disturbing the Fundamental Actions of Its Brain Cells" before a mothers' club, and Lysander John realized that their hands were full

A New Club.

"We will organize the Pillow Cushion Club," he said, addressing his audience, "and relieve our wives and mothers of the load of problems that their love for humanity has laid on their shoulders.

"Here are a few questions I will, with your approval, ask my own sex to settle. It is time we did something more than earn the living and pay the bills.

"Is civilization making such strides that some day we will hear of cannibals cooking a missionary in a chafing dish?

"When a woman falls down steps, should the men rush to her assistance or look the other way?

"When a flea gets off a dog and onto a man, does he ever become reunited with his family?

"Who is the wiser—the workman who does his work conscientiously or the lazy and incompetent workman who holds his place by flattery?

"Is Nemesis necessarily a female, or does the word apply to either sex?

The Fly.

"If a fly lights on a woman's face, should her husband swat it then and there? Which is for her best good—to let the fly stay on her face and scatter typhoid germs all over her countenance or swat it so hard that perchance the blow will knock the dear woman down?"

Lysander John wiped his brow, and looked searchingly at the pillow cushions. Overstuffed, just like fat society ladies, they returned his gaze with such blank expressions that he had the feeling that he had been addressing a millionaires' wives' club, and felt encouraged.

"We will take up equally vital issues at our next meeting," he said, bowing his head in dismissal.

A Generous Judge.

Lord Blackburn was one of the most conscientious men that ever meted out justice on the bench. Not long after his appointment as a judge he was trying an action in which the plaintiff sought to recover damages for an injury that had caused him the loss of an eye.

The counsel for the plaintiff, dwelling on the seriousness of the injury to his client, spoke of it as blighting his career.

"I have lost the sight of an eye, Mr. ——," interposed Mr. Justice Blackburn, "and it has not blighted my career."

The jury, not unaffected by the judge's remark, awarded the plaintiff but trifling damages.

Blackburn was conscience-stricken. He thought it over, and the next day he sent the plaintiff a check for $250.

WOMAN TOOK FRIEND'S ADVICE

And Found Health in Lydia E. Pinkham's Vegetable Compound.



Windom, Kansas.—"I had a displacement which caused bladder trouble and I was so miserable I didn't know what to do. I suffered from bearing down pains, my eyes hurt me, I was nervous, dizzy and irregular and had female weakness. I spent money on doctors but got worse all the time.

"A friend told me about the Pinkham remedies and I took Lydia E. Pinkham's Vegetable Compound and was cured. I can not praise your remedies enough, for I know I never would have been well if I had not taken it."—Miss Mary A. Horner, Route No. 2, Box 41, Windom, Kansas.

Consider Well This Advice.

No woman suffering from any form of female troubles should lose hope until she has given Lydia E. Pinkham's Vegetable Compound a fair trial.

This famous remedy, the medicinal ingredients of which are derived from native roots and herbs, has for nearly forty years proved to be a most valuable tonic and invigorator of the female organism. Women everywhere bear willing testimony to the wonderful virtue of Lydia E. Pinkham's Vegetable Compound.

If you want special advice write to Lydia E. Pinkham Medicine Co. (confidential), Lynn, Mass. Your letter will be opened, read and answered by a woman and held in strict confidence.

WITHIN THE LAW

A Powerful Story of Adventure, Intrigue and Love

By MARVIN DANA, from the Play of BARNARD VEILLER

Copyright, 1913, by the H. K. Fly Company. The play "Within the Law" is copyrighted by Mr. Veiller and this novelization of it is published by his permission. The American Play Company is the sole proprietor of the exclusive rights of the representation and performance of "Within the Law" in all languages.

By MARVIN DANA from the Play by BAYARD VEILLER.

TO-DAY'S INSTALLMENT.

"I'd dearly love to have a photograph of you, Miss Helen Turner West," he said.

The speech aroused the stolid detective to a new interest.

"Helen Turner West?" he repeated, inquiringly.

"Oh, that's the name she told me," the Inspector explained, somewhat shame-facedly before this question from his inferior. Then he chuckled, for he had sense of humor sufficient to triumph even over his own discomfiture in this encounter. "And she had me winging, too!" he confessed. "Yes, I admit it." He turned to the girl admiringly. "You sure are immense, little one—immense!" He smiled somewhat more in his official manner of mastery. "And now, may I have the honor of asking you to accept the escort of Mr. Cassidy to our gallery."

Aggie sprang to her feet and regarded the Inspector with eyes in which was now no innocence, such as had beguiled him so recently from those ingenuous orbs.

A New Appreciation.

"Oh, can that stuff!" she cried, crossly. "Let's get down to business on the dot—and no frills on it! Keep to cases!"

"Now you're talking," Burke declared, with a new appreciation of the versatility of this woman—who had not been wasting her time hitherto, and had no wish to lose it now.

"You can't do anything to us," Aggie declared, strongly. There remained no trace of the shrinking violet that had been Miss Helen Travers West. Now, she revealed merely the business woman engaged in a fight against the law, which was opposed definitely to her peculiar form of business.

"You can't do anything to me, and you know you can't!" she went on, with an almost convincing tranquillity of assertion. "Why, I'll be sprung inside an hour." There came a ripple of laughter that reminded the Inspector of the fashion in which he had been overcome by this woman's wiles. And she spoke with a certitude of conviction that was rather terrifying to one who had just fallen under the stress of her spells.

"Why, habeas corpus is my lawyer's middle name!"

"On the level, now," the Inspector demanded, quite unmoved by the final declarations, "when did you see Mary Turner last?"

Aggie resorted anew to her practices of deception. Her voice held the accents of unimpeachable truth, and her eyes looked unflinchingly into those of her questioner as she answered.

"Early this morning," she declared. "We slept together last night, because I had the willies. She blew the joint about half-past ten."

Burke Shook His Head.

Burke shook his head, more in sorrow than in anger.

"What's the use of your lying to me?" he remonstrated.

"What, me?" Aggie clamored, with every evidence of being deeply wounded by the charge against her veracity. "Oh, I wouldn't do anything like that—on the level! What would be the use? I couldn't fool you, Commissioner."

Burke stroked his chin sheepishly, under the influence of memories of Miss Helen Travers West.

"So help me," Aggie continued with the utmost solemnity, "Mary never left the house all night. I'd swear that's the truth on a pile of Bibles a mile high!"

"Have to be higher than that," the Inspector commented, grimly. "You see, Aggie Lynch, Mary Turner was arrested just after midnight," His voice deepened and came blustering. "Young woman, you'd better tell all you know."

"I don't know a thing!" Aggie retorted sharply. She faced the Inspector fiercely, quite unabashed by the fact that her vigorous offer to commit perjury had been of no avail.

Burke, with a quick movement, drew the pistol from his pocket and extended it toward the girl.

"How long has she owned this gun?" he said, threateningly.

Aggie showed no trace of emotion as her glance ran over the weapon.

"She didn't own it," was her firm answer.

"Oh, then it's Garson's!" Burke exclaimed.

"I don't know whose it is," Aggie replied, with an air of boredom well calculated to deceive. "I never laid eyes on it till now."

The Inspector's tone abruptly took on a somber coloring, with an underlying menace.

"English Eddie was killed with this gun last night," he said. "Now, who did it?" His broad face was sinister. "Come on now! Who did it?"

Aggie became flippant, seemingly unimpressed by the Inspector's savageness.

"How should I know?" she drawled. "What do you think I am—a fortune teller?"

"You'd better come through," Burke reiterated. Then his manner changed to wheedling. "If you're the wise kid I think you are, you will."

Aggie waxed very petulant over this insistence.

"I tell you, I don't know anything! Say, what are you trying to hand me, anyway?"

Burke scowled on the girl portentously, and shook his head.

"Now, it won't do, I tell you, Aggie Lynch. I'm wise. You listen to me." Once more his manner turned to the cajoling. "You tell me what you know, and I'll see you make a clean get-away, and I'll slip you a nice little piece of money, too."

The girl's face changed with startling swiftness. She regarded the Inspector shrewdly, a crafty glint in her eyes.

"Let me get this straight," she said. "If I tell you what I know about Mary Turner and Joe Garson, I get away?"

"Clean!" Burke ejaculated, eagerly.

"And you'll slip me some coin, too?"

"That's it!" came the hasty assurance. "Now, what do you say?"

The small figure grew tense. The delicate, childish face was suddenly distorted with rage, a rage black and venomous. The blue eyes were blazing. The voice came thin and piercing.

"I say, you're a great big stiff!" What do you think I am?" she stormed at the discomfited Inspector, while Cassidy looked on in some enjoyment at beholding his superior being worsted. Aggie wheeled on the detective. "Say, take me out of here," she cried in a voice surcharged with disgust. "I'd rather be in the cooler than here with him!"

Now Burke's tone was dangerous.

"You'll tell," he growled, 'or you'll go up the river for a stretch."

"I don't know anything," the girl retorted, spiritedly. "And, if I did, I wouldn't tell—not in a million years!" She thrust her head forward challengingly as she faced the Inspector, and her expression was resolute. "Now, then," she ended, "send me up—if you can!"

To Be Continued To-morrow.

SYNOPSIS.

Mary Turner, an orphan, employed in Edward Glider's department store, is unjustly accused of theft and sent to prison. She is hounded by the police on her release, and finally goes to live with Joe Garson, a forger, and Aggie Lynch, a blackmailer, both of whom treat her with respect. Mary resolves to keep "within the law." She becomes the leader of a band of swindlers. Glider's son, Dick, falls in love with her, and she marries him to be revenged on his father—and then finds that she is in love with him. Dick refuses to give her up, a demand made by his father, Mary disappears. Police Inspector Burke in an effort to aid the elder Glider schemes to secure the arrest of Mary through "English Eddie" Griggs, a police informer. Garson plans to rob the Glider home on a tip from Griggs. Mary hears of it and tries to prevent it, going to the Glider home. Mary pleads with Garson to drop the robbery, and Dick enters. Garson kills Griggs when Mary corners the latter and he admits he is working for the police. Burke enters the house, a searchlight throwing its rays on the dead man's body. Mary and Dick are arrested, because Mary tells Burke that Dick shot Griggs in defense of his home. The District Attorney tries to quash the case against young Glider. Inspector Burke obtains from Miss Helen Travers West, daughter of a prominent railroad official, a promise that she will tell something about Mary.

Now go on with the story.

Smoothest, Softest Talcum Powder Made

10¢ a box

Air-Float TALC

Borated. Delightfully Perfumed. White or Flesh Tint. Guaranteed pure by

TALCUM PUFF CO., Miners and Manufacturers Bush Terminal Bldg., Brooklyn, N. Y.

PURE WATER Necessary TO GOOD HEALTH

CASCADE SPRING WATER

Purest and Best Water in the South.

A Delightful Table Water

Indorsed by Physicians Everywhere.

Delivered to your home daily direct from the springs. Order by mail or telephone.

Cascade Water Co.

R. F. D. No. 1.

Phone, Atlanta 5356-A.



The New Grand Central Terminal New York City

Your train will arrive at this wonderful terminal, the most conveniently arranged in the world, if you use the famous

Mid-Day Limited

from Cincinnati to

New York

Leaves Cincinnati 12:10 noon Arrives New York 9:11 a. m.
Arrives Boston 11:55 a. m.

New York Central Lines

Big Four—"The Water Level Route"

Four Other Fast Trains

Leave Cincinnati	Arrive New York	Arrive Boston
8:30 a. m.	7:55 a. m.	10:40 a. m.
3:00 p. m.	3:45 p. m.	6:05 p. m.
6:05 p. m.	5:00 p. m.	8:15 p. m.
12:05 a. m.	10:10 p. m.	6:50 a. m.

Ask for a copy of our "Guide to New York City." It contains valuable and interesting information about the Metropolis. Sent on receipt of five cents in stamps. Apply to New York Central Lines Travel Bureau, 1225 La Salle Street Station.

Full particulars regarding this service and any assistance in planning your trip will be gladly furnished on application to

E. E. SMITH
Traveling Passenger Agent
ATLANTA, - GEORGIA

CLABBY CLIMBS HIGH AMONG 158-POUNDERS

By Sol Plex.

Jimmy Clabby, gentleman, is very much in that race for the middleweight championship this morning. So is Jack Dillon. Only a few months ago few of the critics could see anybody except that well-known trio—Papke, Klaus and McGoorty. Since then Papke has lost on a foul to Klaus. Klaus has been whaled by Dillon, though not in a decision contest, and McGoorty, recently dropped a decision to Clabby in twelve rounds at Butte.

The reports received on the Butte affair puzzled fans somewhat. A study of the rounds fails to show where Clabby was entitled to the verdict, but it may be that the referee knew more about what was going on in that arena than did the correspondents. McGoorty scored two crashing knockdowns in the opening round. He must have got an awful mauling after that to make the decision a just one. Two clean upsets will offset a lot of points scored in other ways in a twelve-round set-to. Clabby did not floor Eddie in any round.

Clabby Deserves Credit.

But no credit must be taken from the Hammond flash. He proved his gameness and class beyond a question. Jimmy weighed some seven pounds less than his hard-hitting foe. Then he took a pair of awful wallops on the chin, came back, and made the referee believe he deserved the shade. That is certainly going some.

McGoorty is the big puzzle of the middleweight division. As a first-round fighter he possibly is even better than was Stanley Ketchel. But if he connects with his famous left hook in the opening period and fails to stop his man, he invariably explodes. Dave Smith and Jack Harrison sat down for him after the first punch. He also nailed Hugo Kelly when the latter was ancient. It was in the first round, too, and Hugo sat down. But he got up and the rest of the way had Eddie missing often. McGoorty lacks something in the finishing line. He can upset them, but he seldom stops them, even when they are helpless. Surely he ought to have beaten Clabby in Butte. Jim weighed but 151 and from all accounts was saved by the bell ending the first round. Yet he came right back and got an even break in the second session.

Middies Promise Action.

Jack Dillon has been trying to sign up with Papke. Clabby stated before he went North that he was willing to fight the Kewanee Thunderbolt at catchweights. That's courage, for Papke can fight in great shape at 165. Clabby has boosted himself many notches in the scramble by his win over McGoorty and with this new confidence will have to be considered right up in the running henceforth. Frank Klaus is itching to wipe out that Indianapolis defeat at Dillon's hands.

So there is prospect of plenty of action among the middles. The only trouble is that they don't travel far enough to get any place. They can't settle this old dispute, in no-decision bouts.

PRIVATE SHIP NEW PLAN FOR WORLD BALL TOUR

NEW YORK, June 18.—The latest plan for the world tour of the New York Giants and Chicago White Sox next winter is for the teams and the accompanying party to charter their own ship and go all the way around in it. The idea has been suggested to Comiskey by Ban Johnson.

The American League president has talked with steamship officials and says a vessel can be had. He thinks about 200 persons could make the trip in the special boat and says the cost per person for the trip would be reduced to about $1,200. Ban expects to go along and if he does will call the annual meeting of the American League for November so he can catch the boat.

Johnson says if the ship does go to the antipodes he will come home from China, as he does not want to be away three or four months.

COACH CUNNINGHAM TO BE LAWYER IN ATHENS

ATHENS, GA., June 18.—Coach W. A. Cunningham, who has directed Georgia's activities on the gridiron for several seasons and who is now in full charge of all athletics at the university, will become an alumnus of the Red and Black next Wednesday when he is awarded his degree as a bachelor of law. Cunningham is also an alumnus of Vanderbilt, having received his A. B. degree there several years ago. He will live in Athens and continue his connection as coach, along with his practice of law in the summer and when not actually engaged on Sanford Field.

FRANK TO TAKE PROTEST INTO COURTS OF STATE

MEMPHIS, TENN., June 18.—That Manager Frank will not abide by the decision of the league's chief executive, declaring the New Orleans-Montgomery player exchange null and void, was indicated to-day, when the New Orleans pilot announced he might institute legal proceedings as a final measure to force President Jones to fulfill his own proposition.

Frank has talked the matter over with several prominent local attorneys, who assured him that he has excellent grounds for such proceedings. It is likely that Frank will wait until the club returns home before filing the suit.

PACKEY M'FARLAND HURLS CHALLENGE AT RITCHIE

CHICAGO, June 18.—Packey McFarland, lost to the ring for several months, is ready to resume fighting and to-day hurled a challenge at Willie Ritchie, lightweight champion of the world. Ritchie's refusal to do 133 pounds ringside for Joe Rivers caused McFarland to come out of his hiding. He makes it clear that if Ritchie wants to do battle at 133 pounds four hours before ring time he can close at once. McFarland says the same challenge goes for any of the glove wielders. The stockyards Irishman has had a good rest and plans taking on matches now as fast as they come along.

GEORGIAN SPORTS COVERED by EXPERTS

Bringing Up Father :: :: By George McManus

Copyright, 1913, International News Service.

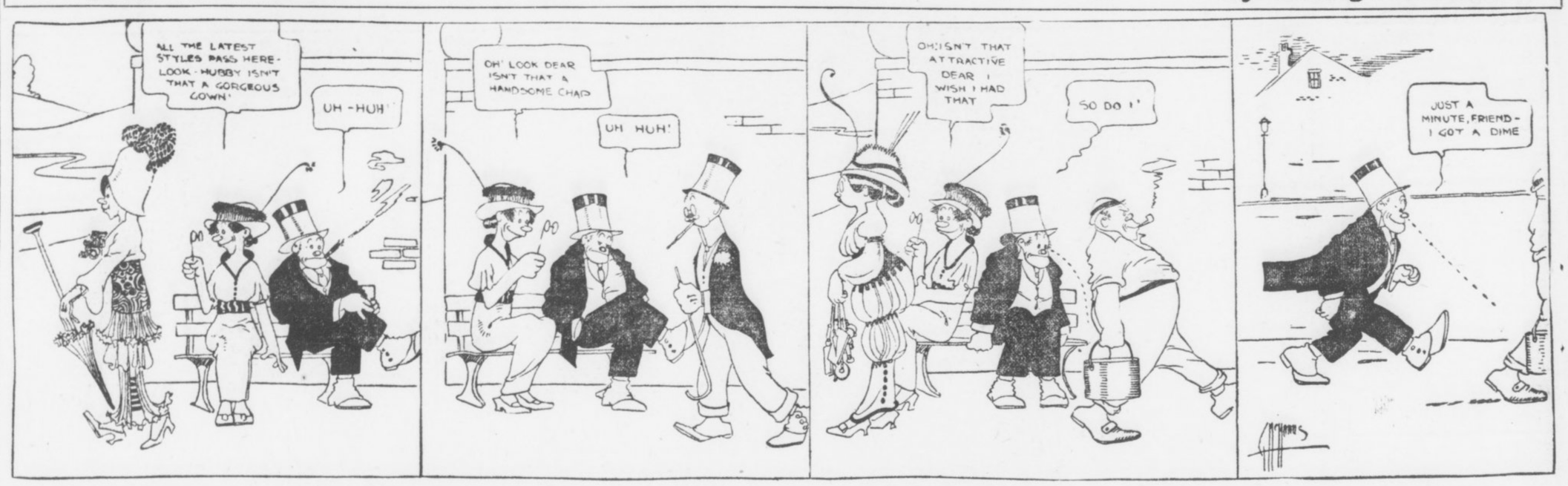

A Bit On the Side

Time and tide wait for no man, but many a geke is doing time for having taken things that were not tied.

* * *

With a few years' seasoning Otto Hess should develop into quite a pitcher.

* * *

A New Jersey man dreamed he was witnessing a baseball game and became involved in a scrap with the umpire. He awakened in a hospital. He should discard the dope and use a needle, then perhaps he may have a nightmare and dream he is witnessing the running of a derby.

* * *

Among the horses running on the Kentucky tracks this spring is White Wool. This horse also accounts for the shrinkage in certain bank rolls.

* * *

A wealthy New York man has built a fence 150 feet high around his mansion. Ten to one he's a baseball magnate.

* * *



* * *

Larry Sutton, scout for the Cubs and the Dodgers, says he always makes known his presence when he is watching a player in a bush league town. He lets the player know he is there so said player can prove HE is there. Some class to the system at that.

* * *

DIPPY DEPARTMENT.

(Conducted by Miss Ura Knutt.)

Miss Knutt—At what age should a young girl marry? I am 47 and thinking seriously of matrimony.

CAUTIOUS CORINE.

It is high time you was thinking seriously of matrimony, Cor. A girl should not marry until she has reached the age of common sense, and then she won't want to.

* * *



* * *

A Pittsburg man bought an auto for $4,000 and after owning it a month sold it for $4. He probably saw the first month's repair bill and decided to save his money.

* * *

Speaking of self-control, the gent who possesses this valuable faculty will refrain from laughing when the umpire gets a wallop with the ball.

EXCURSION.

Tybee, Jacksonville, Atlantic Beach, $6.00; Tampa, $8.00, round trip, June 20. Ask the Ticket Agent, Central of Georgia Railway.

Millionaire Oarsmen For Harvard and Yale Boats

Morgan and Harriman Boys Among Competitors

By L. R. Murdoch.

A tremendous fortune—hundreds of millions—is represented by the Yale and Harvard crews which will race on the Thames Friday afternoon for the aquatic supremacy of those two classic institutions. The greatest wealth is, as usual, in the Harvard boat. But the Yale crew, as well as Harvard, stands for more money, by millions and millions, than any other that ever took the water.

In next Friday's race there will be, in a way, a struggle between the Morgan and Harriman families, two of the richest in America, or in the world, for that matter. The Morgans are at Harvard; Averill Harriman at Yale.

The most of Yale's millions are in the "brainery" of the crew—that is, in the land direction of the eight. W. Averill Harriman, the young coach and manager, is one of the two future heirs of the $78,000,000 of his late father, E. H. Harriman. Payne Whitney, formerly a Yale crew captain and now one of the coaches, has a fortune estimated at $30,000,000, inherited from his father, the late William C. Whitney.

George St. John Sheffield, of Attleboro, Mass., another coach and member of the rowing committee, is reported to be a millionaire.

Crocker a Millionaire.

The only member of the rowing squad itself who is immensely rich is Billy Crocker. He is one of the heirs to the Crocker fortune of some $10,000,000 in San Franisco.

Nearly all of the Harvard oarsmen—particularly those in the first crew—are rich. Some of them are multi-millionaires or belong to multi-millionaire families. It has been heralded broadcast that the crew squad represents $45,000,000. That is away short of the mark. The Morgans alone represent about twice that. And there are many other millionaire families whose names appear in the crew list.

E. D. Morgan, Jr., is one of the heirs of his father of the same name, who is considered worth some $40,000,000. He rows on the first crew. J. S. Morgan, Jr., grandson of the late J. Pierpont Morgan, rows on the second crew. His family is supposed to be worth fully $50,000,000.

Some More Millionaires.

Harwood, Stratton and Mills are considered rich, but are not understood to be in the millionaire class. Trumbull's family is believed to count its property in seven figures. Goodale's family is rich, and Chanler's is supposed to be in the millionaire ranks. Captain Abeles and his brother, both coxswains, are believed to represent about half a million.

Young von L. Meyer's family is supposed to be worth fully $5,000,000. Gallagher, substitute coxswain, has a wealthy family.

Rival Crews Represent $200,000,000 Fortune

These figures show the estimated wealth of the families whose sons are connected with the Yale and Harvard crews, which will settle their respective university's dispute on the Thames Friday. Each crew represents more than a hundred million dollars. It is the richest collection of athletes who have ever competed in an American sporting event:

HARVARD.	
E. D. Morgan, Jr.	$40,000,000
J. S. Morgan	50,000,000
Von L. Meyer	5,000,000
Cutler	Millionaire
Curtis Brothers	"
Meyer	"
Saltonstall	"
Carver	"
Trumbull	"
Chanler	"

YALE.	
W. Averill Harriman	$78,000,000
Payne Whitney	30,000,000
G. St. J. Sheffield	1,000,000
(These men are coaches and rowing committeemen.)	
Billy Crocker	10,000,000

FOOD FOR SPORT FANS

By GEORGE E. PHAIR.

THE NATIONAL ROUGH HOUSE.

I met him coming from the baseball park
And bade him tell me tidings of the fray.
He lit his cigarette and answered:
"Hark.
The pastime came about in this here way:

FIRST INNING.

"McGluke came strolling up to bat
And Hogan swung and knocked him flat,
And up stepped little Bill McGraw
And walloped Hogan on the jaw,
And Johnson hit McGraw a clout
Which made the third and final out.

SECOND INNING.

Bill Jones stepped up and took his place
And Meyer spiked him in the face,
And Murphy walked on Meyer's brow
And got a clout from Oscar Howe.
Smith hammered Howe upon the skonce
And closed the inning for the nonce.

THIRD INNING.

Malone stepped up to hit the ball
And got a clout from Sammy Hall,
And Hall went out the same old way
When he was hit by Oswald Shea.
McInnis blackened Oswald's eye
And thereby made the score a tie—"

"I crave to know who won the game,"
I cried;
"Who pitched and who produced the winning swat?"
He looked on me with pity and replied:
"Such little trifles I have clean forgot."

Mr. Tinker's fine for rough-housing may strike him in a vital spot, but it is no punishment to be prohibited from playing in Cincinnati.

WHAT'S THE USE.

A baseball magnate looked upon the blue and cloudless sky,
And as he saw the sunlit scene a tear was in his eye.
In every corner of his park the summer sunlight stole,
But every shaft of sunshine was an arrow in his soul.
And when I asked him why he wept he raised his voice to say:
"Ten thousand dollars' worth of sun and not a game to-day!"

As we go to press the pastime of cup-lifting is not encouraged on this side. Persons who dabble in the pastime of yachting should have a care.

Americans just happen to be lacking in technique in polo, in yachting, in tennis and in various other sports. The sole trouble with the Americans is that the bounders refuse to lose.

MORPHINE
Opium, Whiskey and Drug Habits treated at Home or at Sanitarium. Book on subject Free. DR. B. M. WOOLLEY, 34-N, Victor Sanitarium, Atlanta, Georgia.

SANTAL CAPSULES MIDY — CATARRH OF THE BLADDER Relieved in 24 Hours. Each Capsule bears the name MIDY. Beware of counterfeits

IT IS COOL AND COMFORTABLE IN THE GREAT NORTH WOODS AND LAKE COUNTRY OF WISCONSIN AND NORTHERN MICHIGAN.

Hundreds of inland lakes and streams with gamey fish and delightful summer resorts equipped with all conveniences necessary for the full enjoyment of the vacation period.

The finest of fishing, bathing, boating, yachting, golfing and tennis, or you may take automobile tours through the adjacent country where the soft balsam of the pines pervades the air.

Madison, Waukesha, Lake Geneva, Milwaukee, Green Lake, Devil's Lake, Manitowish, Woodruff, Eagle River, Gogebic, and hundreds of other resorts and camping places are reached by the direct lines of the Chicago and Northwestern Railway from Chicago. Printed matter and full particulars on application to F. C. Bush, General Agent, C. and N. W. Ry., Brown-Marx Building, Birmingham, Ala.

Tennis Tourney Is Speeding Up a Bit

Some fast matches will be witnessed at the courts of the Piedmont Driving Club on Wednesday afternoon as the players in the Georgia State championship tennis tourney are being narrowed down to the best. Playing began promptly at 10:30 o'clock Wednesday, as it had been found that morning matches must be played if the tournament is to be finished this week. Men's singles and consolation singles were played at the morning meet; various other matches will be played in the afternoon.

It seems now that the fight for the championship in the men's singles has narrowed down to Thornton, the present champion, and C. Y. Smith, E. V. Carter, Jr., and B. M. Grant. One of these men will have the opportunity of meeting Thornton.

It is said that Atlanta will be represented at the Southern tennis championship tournament, which begins at New Orleans June 23, by Nat Thornton and C. Y. Smith, and they should easily carry away the honors for Atlanta.

BIG RACING BILL FOR SATURDAY; RICHARDS COPS

WHEN the Atlanta Motordrome is thrown open Saturday night for another evening of racing by electric light, the now historic duel between Jock McNeil and his J. A. P. motor and "Tex" Richards and his Indian will be resumed. They had another tilt last night, before a really brilliant audience that circled the quarter-mile track four deep, but it wasn't conclusive.

Jock's motor, which seems to be as delicate as it is fast, threw a charleyhoss in the final heat of the Georgia Sweepstakes, and Richards romped home a winner.

In the Motordrome Purse McNeil was forced to ride on a borrowed machine. Saturday night he and Richards will settle down to it in earnest to determine the best man at the track.

Richards a Big Winner.

Richards swept it clean Tuesday night in a series of races that kept the nerves of a huge audience a-tingle and stirred their enthusiasm to a pitch that has not been reached here in the memory of the modern speed fan.

In the Sweepstakes he won a qualifying heat from Renel and Shields. In the finals he met Renel, Lockner and McNeil and won by a comfortable margin, though it was a thrilling contest. In the Motordome Purse McNeil (on a borrowed machine) and Lockner thrashed it out with Richards, and though they pressed him close and made him ride the four miles in 3:04 2-5, they could not overhaul him.

In the special match race Renel defeated Harry Glenn, who in turn beat Luther. This race created vast enthusiasm.

Real Society Affair.

Altogether, the meet was a grand success and established motordrome racing in Atlanta on the firmest sort of basis. The very highest class of amusement lovers patronized the affair, and there hasn't been such a gathering of automobiles since Speedway days as was packed in around the motordrome Tuesday night.

Night racing is amazingly spectacular. The lights, the music, the hum of the motors, the pound of the tires on the board track, the swish of the wind as the drivers tear by, the brilliant audience, the cheering and applauding, and, on the steep board track, the neck-risking, blood-stirring contests between expert riders traveling at a speed so great as to be uncanny.

There is small wonder that motordrome racing is sweeping the country as no sport has swept it in very many years and that Atlanta is more stirred up over it than it has been over any sport except baseball since Father Chadwick was a little boy.

Nearly everybody in Atlanta reads The Sunday American. YOUR advertisement in the next issue will sell goods. Try it!

RINGSIDE NOTES

The Johnny Coulon-Kid Williams go scheduled to take place at Baltimore on July 4 has been switched to Los Angeles. The bantamweight champion refused to stand for a Baltimore man as referee and the police authorities in the Maryland city refused to stand for an out-of-town official.

* * *

George "Knockout" Brown, the famous Greek middleweight, wants to come to Atlanta for a fight with either Jack Dillon or Frank Klaus. Brown is at present in Chicago, but the game around the Windy City is rather quiet now. A match between Dillon and Brown should prove a corker.

* * *

The Danny Morgan boxing stable suffered a severe blow the other night. Young Ahern was stopped by Mike Gibbons; Jack Denning was handed a neat lacing by Tom Gibbons, while the Jim Savage-Sailor White go was called no contest. All this happened on Friday, the 13th.

* * *

Charlie White, the Chicago sensation, will not lack for admirers when he stacks up against Jack Britton at New Orleans on July 4. The Pelican City fans, who saw White stop Thomas recently are saving their pennies these days to back the Chicagoan.

* * *

Frank Klaus threatens to leave for Australia. The Pittsburg middleweight is getting sick of the ten-round game and wants to get some battles over the derby distance. The Western promoters are giving all their attention to the lightweights now and are not paying much notice to the middles.

* * *

Eddie Murphy, the Boston lightweight, who recently held Jack Britton to a draw at Kenosha, Wis., will meet Harry Trendall in a scheduled eight-round affair at St. Louis on Wednesday night. They have agreed to weigh 135 pounds at 3 o'clock.

* * *

Cyclone Johnny Thompson is to get back in the game again. The veteran boxer is billed to meet Tim O'Neil at Aurora on July 4. This will be Thompson's first fight in over a year.

* * *

Reports from the other side say that Harry Lewis has made quite a hit with the London sports. Harry has won four of his last five fights.

* * *

Charley Ledoux has arrived on the coast. The French bantamweight will start training at once for his 20-round engagement with Eddie Campi at Los Angeles, June 24. The winner will meet the victor of the Coulon-Williams bout.

* * *

A return match between Britt and Jimmy Grant would surely prove a hummer. Although Grant holds a knockout win over Spider, the latter seems to have improved greatly in the past few months.

GRAND NOW MATINEE 2:30 TONIGHT 8:30
GEO. KLEINE PRESENTS
"QUO VADIS"
The Sensational Photo-Play in 3 Acts and Eight Scenes. A Modern Marvel.
Matinees 25c Nights 25c and 50c

FORSYTH Matinee To-day 2:30 To-Night at 8:30
The Famous Cartoonist **BUD FISHER** Creator of "Mutt & Jeff"
PAULINE WELCH—The Lawn Party
3 LEIGHTONS AND OTHERS
NEXT WEEK GERTRUDE VANDERBILT The MUSICAL Comedy Star

MOTOR RACES
SATURDAY, JUNE 21, 8:15

BASEBALL
TO-DAY
Nashville vs. Atlanta
Ponce DeLeon Park
3:45 o'Clock

SKATING RINK OPEN
AT PONCE DE LEON
The beautiful, brilliantly lighted skating arena at Ponce DeLeon is now open for the season.
Join the Skating Throng and Enjoy the Summer
SESSIONS---2:30 to 5 P. M.; 8 to 11 to P. M.

Joe Bean
WILL WRITE ON
"BUILDING MEN"
Exclusively for Hearst's Sunday American
Beginning Next Sunday

Joe Bean, manager of Atlanta playgrounds, physical director of the Atlanta Athletic Club and Marist College, has been building boys into strong, healthy men for years

You can learn his secrets only in The Sunday American

FREE RAG-TIME CONTEST
WEDNESDAY 3 P. M.
WEATHERHOLT HALL---72 N. Broad St.
Atlanta's Most Expert Players Will Compete With Player-Piano
Frank Hammond, Executive Secretary, Will Act as Judge.
EVERYBODY INVITED---IT'S ALL FREE

RACE TIGHTENS UP; MOBILE IS SLIPPING BACK

By Percy H. Whiting.

THE race in the Southern League is tightening up like a cheap suit on a rainy day. The Lookouts, going at an unexpected speed, thanks to Coveleskie's great hurling and Elberfeld's wonderful playing, are now only 4 1-2 games behind the Gulls. The Mobile team lost a double-header Tuesday that dropped it back a good bit. Montgomery is just .001 behind Chattanooga. Atlanta is only half a game behind Montgomery. Nashville is but three games back of the Crackers. Memphis is only half a game behind Nashville. Birmingham is only one game behind Memphis. Only five games separate the second team from the seventh.

Verily, it groweth some torrid in this Dixie country, in more ways than the thermometer shows.

* * *

TWO smashing hits in the thirteenth inning of the ball game at Ponce DeLeon Park yesterday busted the giddiest tie of the season on local lots and gave the Crackers a victim. The score was seven to six, which is admitted to be very close and which was a good deal closer yesterday than it looked.

The game proved one thing—that if the Cracker pitchers can hold the opposition long enough the Cracker batters will always wallop in with the hits necessary to win. But sometimes it is an awfully trying wait.

For instance yesterday!

Conzelman pitched a most excellent game of ball against the Nashville club, a game that was calculated to bring victory.

Of course the Vols made 10 hits off his delivery in thirteen innings, but earned runs were scarce and if an error in the outfield had not let in Gibson when perfect playing would have held him on bases, Conzelman would have been the winner at the end of the ninth.

* * *

THEN the excitement did get plentiful, for sure. Schwartz made a single in the tenth but couldn't get anywhere. In the same inning Bailey walked and stole but couldn't get past second. In the eleventh both sides went out one-two-three. In the first of the twelfth More got to first. He was sacrificed to second by Daley and went to third on Callahan's fly to the outfield. This put it up to Perry, but he grounded feebly to Alperman.

Long opened the last of the twelfth with a single through More. He was sacrificed by Welchonce, hugged the bag after Alperman's short pop to Callahan and died there when Bailey hit a foul fly to Schwartz.

* * *

WHEN the thirteenth rolled around the fans were hysterical. Conzelman got Schwartz, Young and Lindsay in quick and satisfying succession.

Then came the last half of the thirteenth.

Wally Smith, mighty clouter, swung his well-known willow against the sides of a Reach sphere and it jolted a small boy off the far corner of the sign board. On this terrific wallop Smith took third.

Of course the fans had a hunch right then that it was all up with the Vols for that day and their suspicions were quickly confirmed, for Bisland laced into the first ball pitched him, sending it flying past Schwartz for a clean, conclusive, concluding single. And the game was over.

Up to the tenth inning you would have wrecked your imagination in trying to picture it a great ball game. Neither team was fielding as well as it knew how. The Crackers, after getting a lead that looked as safe as a government bond, kissed away one-third of it in the eighth inning and the other two-thirds in the ninth.

There's one thing about the Crackers—give them time and they will spring a batting rally that will beat any team. The Vols gave them until the thirteenth, and they did the rest.

AUTO FOR JAKE DAUBERT; "BAD LUCK," SAYS MACK

BROOKLYN, June 18.—Local fans are so delighted with the showing of the Dodgers that they have started a popular subscription to buy Jake Daubert, captain and first baseman, an automobile.

When Connie Mack, manager of the Athletics, heard about the Daubert automobile fund, he at once wired President Ebbets, of the club: "Don't let them do it; it's bad luck." Connie always has blamed automobiles for the long losing streak encountered by the Athletics at the beginning of last season.

GEORGIAN SPORTS COVERED by EXPERTS

All Members of This Club

Copyright, 1913, International News Service

By George McManus



Silk Hat Harry's Divorce Suit

Copyright, 1913, International News Service.

His Honor's Glims Go Wrong



Elberfeld in Fight For Batting Honors

Scrappy Kid Elberfeld is now close on the heels of Dave Robertson and Tommy Long for the batting leadership of the Southern League. The Chattanooga manager gained two points on his rivals yesterday, jumping from .345 and .348, while Long and Robertson picked up 1 point each.

Elberfeld is now five points behind Robertson for second honors and the way the Kid is hitting he may pass the Mobile slugger before the week is over. Long continues to pound the ball at a merry clip.

Welchonce fell one point below Sloan yesterday and is now fifth in the standing.

Here are the averages to date:

	A.B.	H.	Pct.
Long	233	85	.365
Robertson	218	77	.353
Elberfeld	204	71	.348
Sloan	243	79	.325
Welchonce	244	79	.324
Knisely	131	42	.321
W. Smith	216	68	.315

ASKS WAIVERS ON 2 YANKEES.

NEW YORK, June 18.—Manager Chance, of the New York Yankees, to-day asked waivers on Pitcher Caldwell and Catcher Sterrett.

BASEBALL SUMMARIES

SOUTHERN LEAGUE.

Games Wednesday.

Nashville at Atlanta. Ponce DeLeon.
Game called at 3:45 o'clock.
Chattanooga at Birmingham.
Mobile at Montgomery.

Standing of the Clubs.

	W.	L.	Pc.		W.	L.	Pc.
Mobile	40	26	.606	N'ville.	30	32	.484
C'nooga	32	27	.542	M'phis.	29	32	.475
Mont.	33	28	.541	B'ham.	27	32	.458
Atlanta	32	28	.533	N. Or.	22	40	.355

Tuesday's Results.

Atlanta 7, Nashville 6 (13 innings).
Chattanooga 8, Birmingham 2.
New Orleans 6, Memphis 4.
Montgomery 4-11, Mobile 3-5 (first game, 12 innings.)

SOUTH ATLANTIC LEAGUE.

Games Wednesday.

Charleston at Jacksonville.
Albany at Macon.
Columbus at Savannah.

Standing of the Clubs.

	W.	L.	Pc.		W.	L.	Pc.
S'v'nah.	38	13	.745	J'ville.	23	26	.469
C'bus.	27	22	.551	Chas'n.	19	32	.373
Macon	27	22	.551	Albany	14	33	.298

Tuesday's Results.

Savannah 3, Columbus 2 (10 innings.)
Charleston 5, Jacksonville 3.
Macon 8, Albany 6.

AMERICAN LEAGUE.

Games Wednesday.

Cleveland at Washington.
Chicago at Philadelphia.
St. Louis at New York.
Detroit at Boston.

Standing of the Clubs.

	W.	L.	Pc.		W.	L.	Pc.
Phila.	41	12	.774	Boston	23	27	.460
C'land.	36	20	.643	Detroit	24	35	.407
W'ton	30	25	.545	S. Louis	22	39	.361
C'cago.	30	27	.526	N. York	13	39	.250

Tuesday's Results.

St. Louis 7, New York 4.
Washington 6, Cleveland 3.
Philadelphia 7, Chicago 1.
Boston 7-3, Detroit 1-4.

NATIONAL LEAGUE.

Games Wednesday.

Boston at Pittsburg.
New York at Cincinnati.
Philadelphia at Chicago.
Brooklyn at St. Louis.

Standing of the Clubs.

	W.	L.	Pc.		W.	L.	Pc.
Phila.	32	16	.667	Boston	23	27	.531
N. York	30	19	.612	P'burg	24	29	.453
Ch'go.	30	25	.545	S. Louis	23	32	.418
B'klyn.	26	23	.531	C'nati.	19	36	.345

Tuesday's Results.

Boston 1, Pittsburg 0.
Chicago 4, Philadelphia 0.
New York 6, Cincinnati 2.
Brooklyn 8, St. Louis 3.

EMPIRE STATE LEAGUE.

Games Wednesday.

Valdosta at Americus.
Thomasville at Waycross.
Cordele at Brunswick.

Standing of the Clubs.

	W.	L.	Pc.		W.	L.	Pc.
V'desta	25	12	.676	W'cross	16	20	.444
Cordele	23	16	.590	A'cus.	16	23	.410
T'ville	19	18	.514	B'wick.	15	25	.375

Tuesday's Results.

Cordele 2, Brunswick 1.
Valdosta 3, Americus 1.
Thomasville 3, Waycross 2.

GEORGIA-ALABAMA LEAGUE.

Games Wednesday.

Newnan at Talladega.
Anniston at Opelika.
Gadsden at LaGrange.

Standing of the Clubs.

	W.	L.	Pc.		W.	L.	Pc.
G'den.	23	14	.622	An'ton.	17	20	.459
Opelika	20	16	.556	N'nan.	17	21	.447
T'dega.	19	18	.514	L'Gr'ge.	15	22	.405

Tuesday's Results.

LaGrange 9, Gadsden 3.
Opelika 7, Anniston 6.
Newnan 7, Talladega 2.

OTHER RESULTS.

American Association.

Columbus 5, Milwaukee 2.
St. Paul 4, Toledo 1.
Minneapolis 10, Indianapolis 9.
Louisville 9, Kansas City 1.

Cotton States League.

Jackson 3, Pensacola 1.
Selma 7, Meridian 2.
Columbus 15, Clarksdale 4.

Virginia League.

Petersburg 5, Norfolk 2.
Richmond 1, Newport News 0.
Portsmouth 6, Roanoke 1.

International League.

Rochester 7, Baltimore 5.
Rochester 6, Baltimore 3.
Newark 7, Toronto 1.
Providence 7, Montreal 6.
Buffalo 4, Jersey City 2.

Carolina Association.

Greensboro 8, Charlotte 0.
Asheville 3, Winston-Salem 1.
Durham 6, Raleigh 5.

Appalachian League.

Bristol 9, Morristown 4.
Johnson City 7, Knoxville 1.
Johnson City 4, Knoxville 1.

Texas League.

All games called off, rain.

Federal League.

Covington 10, Chicago 6.
Indianapolis 4, Pittsburg 3.

College Results.

Yale 2, Harvard 0.
Cornell 7, Pennsylvania 3.
Holy Cross 2, Boston College 0.

College Games Wednesday.

Yale vs. Harvard, at Cambridge.
Brown vs. Alumni.

THOMAS TO COACH WESLEYAN.

DELAWARE, June, 18.—Roy K. Thomas, a graduate of Olivet College, Michigan, and now a post graduate student in the University of Chicago, was yesterday chosen as Onio Wesleyan's new athletic coach. He has had three years' experience at Fairmount College, Kansas.

TOBACCO HABIT You can conquer it easily in 3 days, improve your health, prolong your life. No more stomach trouble, no foul breath, no heart weakness. Regain manly vigor, calm nerves, clear eyes and superior mental strength. Whether you chew or smoke pipe, cigarettes, cigars, get my interesting Tobacco Book. Worth its weight in gold. Mailed free. E. J. WOODS, 534 Sixth Ave., 746 M., New York, N. Y.

Red Nelson Bought For Nashville Team

NASHVILLE, TENN., June 17.—Another Cincinnati cast-off has been added to the local pitching staff in Red Nelson, a right hander, who has been carried all this season by Joe Tinker, according to a message received last night from President W. G. Hirsig, who is now in Ohio on business.

Nelson is a slabman of experience, however, and may prove a valuable addition to the local staff.

TUESDAY'S GAME.

The box score:

Nashville.	ab.	r.	h.	po.	a.	e.
Daley, lf.	5	2	1	3	0	0
Callahan, c.	5	1	2	5	0	0
Perry, 3b.	5	0	1	1	3	0
Schwartz, 1b.	6	0	1	12	0	1
Young, rf.	6	0	1	3	0	0
Lindsay, ss.	6	1	1	3	2	0
Goalby, 2b.	5	1	1	4	4	0
Gibson, c.	5	1	2	5	2	1
Beck, p.	3	0	0	0	3	0
**Noyes	0	0	0	0	0	0
More, p.	1	0	0	0	1	0
Totals	47	6	10	*36	15	2
Atlanta.	ab.	r.	h.	po.	a.	e.
Long, lf.	5	1	2	3	0	1
Welchonce, cf.	5	0	1	5	0	0
Alperman, 2b.	5	2	0	4	2	1
Bailey, rf.	4	1	1	3	0	0
Smith, 3b.	4	2	2	0	5	0
Bisland, ss.	4	0	1	2	8	1
Agler, 1b.	4	1	0	17	1	0
Chapman, c.	4	0	0	5	3	0
Conzelman, p.	5	0	3	0	0	0
Totals	40	7	10	39	19	3

**Hit for Beck in ninth.
*None out when winning run was scored.

Score by innings:

Nashville .....002 010 012 000 0—6
Atlanta .....300 200 010 000 1—7

Summary: Two-base hits—Daley, Gibson. Three-base hits—Long, Bailey, Smith. Double play—Perry to Goalby to Schwartz. Innings pitched by Beck, 8 with 6 hits, 6 runs. Struck out—By Conzelman, 5; by Beck, 4; by More, 1. Bases on balls—Off Conzelman, 1; off Beck, 5; off More, 1. Sacrifice hits—Smith, Bisland, Perry, Noyes, Long, Daley, Welchonce. Stolen bases—Callahan, Goalby, Bailey. Passed ball—Chapman. Hit by pitched ball—By Beck, Alperman. Wild pitch—Conzelman. Time—2:40. Umpires—Rudderham and Fifield.

MONEY

LOANED TO SALARIED MEN AT LAWFUL RATES ON PROMISSORY NOTES Without Endorsement Without Collateral Security Without Real Estate Security

NATIONAL DISCOUNT CO.

1211-12 Fourth National Bank Bldg.

Scores 112 to 98; But Count Not Finished

ROSSITER, PA., June 18.—Experts to-day had only partially completed compiling the box score showing the result of the baseball game played between the teams of Upper and Lower Rossiter yesterday for the championship of the town, but were able to announce that the score was 112 to 98. The summary showed the following:

Forty-two home runs, 53 triples, 73 doubles and 74 errors. Fifty-seven players participated in the game which went 16 innings and lasted five hours. Eight different umpires officiated, three being disabled.

The score stood 98 to 98 at the end of the 15th inning but the Lower Rossiter team rallied and got 14 runs in the 16th.

Attendance Trophy To Be Given Thursday

The silver trophy offered by the Southern League for the largest paid attendance the opening day of the season, and won by the Crackers, will be presented at Ponce DeLeon Park Thursday afternoon.

William M. Kavanaugh, president of the Southern League, will present the cup to the local club.

The Birmingham Barons will be the opposing club. Atlanta must beat 3,207 paid admissions Thursday again to surpass the Barons in paid attendance.

SMITH AND RODEL TO MEET IN TEN-ROUND BOUT

NEW YORK, June 18.—Gunboat Smith, the "white hope destroyer," and George Rodel, the "fighting Boer," have been matched for a ten-round fracas in this city on June 27.

Dundee Bests White In 20-Round Battle

VERNON RINGSIDE, CAL., June 18.—Johnny Dundee whipped "Chicago" Jack White, winning the decision at the end of the twentieth round, but there were moments when the givers of the 2 to 1 money on the Italian felt like tearing up their tickets.

White put up one of the best battles of his career. In the last two rounds Dundee fought like a little demon, battering Jack about the four sides of the ring.

CLARKE VS. WILLIS.

JOPLIN, MO., June 18.—Jimmy Bronson, manager of Jeff Clarke, signed a contract to-day for his protege to meet Harry Willis in a ten-round bout at New Orleans June 18.

20th ANNUAL EXCURSION

Atlanta City Salesmen

TO

ISLE OF PALMS

VIA

SOUTHERN RAILWAY

(Premier Carrier of the South)

ROUND TRIP $6 FROM ATLANTA

SIX DAYS' OUTING
DELIGHTFUL BATHING
BOATING, FISHING, DANCING

SPECIAL TRAIN with sleeping cars and coaches leaves Atlanta Terminal Station 6:00 p. m. Friday, June 27th.

Make reservations now at City Ticket Office, Southern Railway, No. 1 Peachtree Street.

Select Straws



There's no item of man's dress that contributes so much to his appearance as a clean-cut ---well-proportioned voguish Straw Hat---

Our stock of light-weight Sennits, in many proportions, will afford you an ample range for the selection of just such a style as you require ---at from

$2.00 to $4.00

The dressy smooth Straws, too, ranging in liberal profusion, at from $2.50 to $5.00.

Feather-weight Bangkoks and Panamas at $5.00 and $6.00.

TOURIST UMBRELLAS---made of silk---very close rolled---$3.00 and $4.00. All silk patent Folding Tourist Umbrellas---$3.00.

Tourists' Traveling Hats, Caps and many other items for the comfort of the traveler.

PARKS-CHAMBERS-HARDWICK COMPANY

37-39 Peachtree Atlanta, Georgia

'DO IT NOW' IS ADVICE OF PONY CONTEST MAN, AS SPECIAL OFFER ENDS

There is a homely maxim which says that Providence helps those who helps themselves. This is true in anything, and is particularly true in the pony outfit contest The Georgian and The American are holding.

The Georgian and The American are offering ponies and watches worth, in the aggregate, several thousands of dollars, as prizes which are yours at no cost save the effort of hustling for subscriptions.

The contest manager has gone several steps farther and made a special offer of extra votes which put a premium on subscriptions brought in at an early date. There is an offer of 50,000 votes for the first $30 turned in for subscriptions, and this offer may be withdrawn at any time. Then there is an offer of extra votes for clubs of five, either yearly, half yearly, or quarterly. This offer expires soon.

"Do it now," therefore, should be the contestants' slogan.

That many of them have adopted this motto is shown by the standings published to-day, wherein great gains are credited to a number of active contestants. This should prove an example to the laggards—those who are "holding back"—always a dangerous practice, and doubly so in view of the special offers which expire soon.

District Number One.

George Rosser	90335
Vera Nellie Brantley	91680
Josephine Simril	85720
Miss Margaret Lewis	89815
Miss Louise Thompson	35205
Hillman McCalla	24205
Jacob Patterson	19800
Janet Oxenham	19485
Willie Ivey Wiggins	15230
Hugh B. Luttrell	19500
Miss Edith Clower	16385
Edgar Watkins, Jr.	17105
Miss Frankie J. Smith	15880
Mollie Lee Kendall	14505
Miss Mildred Stewart	11265
Andrew May	10725
Jack Papas	8300
Harold Holsonback	7725
Philip S. Reid	6305
Dorothy Stiff	6200
Sidney Clark	6200
Albert Smith	3755
John Dunwoody	3600
Miss Estelle Sullivan	2625
Nellie Martin	2410
Thomas M. Price	2390
Pauline Trull	1915
Glenn Moon	1800
Miss Christa Powell	1780
William Eisle	1740
James Grubbs	1500
Wyman Conard	1375
Louise McAllister	1365
Lottie Mae Dedman	1130
Donovan Owens	1125
Eugene Morgan	1100
Yoland Gwin	1000
T. L. Hoshall, Jr.	1000
Miss Louise McCrary	1000
Miss Sudie King	1000
Miss Gaynell Phillips	1000
Miss Mary E. Peacock	1000
Robert A. Harden	1000
Miss Ruth Grogan	1000
H. E. Watkins, Jr.	1000
Oliff Moody	1000
William Ernest	1000
Arthur Pepin	1000
Lillian Smith	1000
Chas. Johnson	1000
Frank Price, Jr.	1000
Morgan Glover	1000
Chas. Whitner, Jr.	1000
Jack Shinholser	1000
Donald Kellar	1000
Annette Jamerson	1000

District Number Two.

Miss Robert Harbour	150850
Eugene Willingham, Jr.	111215
Miss Idele Shaw	108200
Paul M. Clark	97215
Edmund Hurt	95030
J. W. Collins, Jr.	88215
Miss Elizabeth Garwood	84245
Miss Lottie McNair	70155
Miss Marjorie McLeod	64125
Miss Virginia Jackson	17490
Elsie Gosnell	10125
William Wellborn	8250
Miss Edith Gray	7450
Robert R. Andrews	7350
Willie Harden	6785
Miss Virginia Watson	6300
Charles J. Kellogg, Jr.	5425
Miss Nellie Reynolds	4195
Robert Wood	4015
J. Edgar Sheridan	3645
Edgar Sweetber	3130
Miss LaRue Church	2815
Clinton Hutchinson	1915
Max Clein	1310
Sarah Paxton	1305
Miss Lucy Withers	1140
Miss Elizabeth Downing	1050
Maurice McGalry	1010
Martin Comerford	1000
Buel Crawley	1000
Raley Ray	1000
Miss Catherine Fussell	1000
Nick Caroli	1000
W. Samet	1000
Ed Ferguson	1000
Pierce Smith	1000

District Number Three.

Willetts Matthews	107060
Miss Alma Coleman	10695
Mildred Brickman	98325
Charles L. Stevens	93610
J. P. Goets, Jr.	75990
Miss Mary Wells	65510
Marion Wells	6395
Joe R. Smith	4625
Miss Mabel Bracewell	3560
Annie S. Slatton	2895
Miss Evelyn Oxford	1825
Ernest E. Hamorick	1675
Howard Grove	1125
Claudia Cochran	1060
Willie Reynolds	1000
Harry Brown	1000
Annie Mealor	1000

District Number Four.

Fannie Mae Cook	108050
Oscar Eugene Cook	100795
Florence Greenoe	96128
W. H. Hamilton, Jr.	92670
Nathaniel Kay	87245
Eleanor Raoul	49270
Myrtle Jones	37290
H. L. W. Brown	26120
J. Walling Davis	20610
Miss Wilhelmina Tucker	15565
Miss Annie Graham	14290
James Eden	8900
Charles Ernest Vernoy	7800
Miss Ida Bloomberg	7615
Miss Alice Feldman	7000
Miss Meta Fichett	6300
Ida G. Fox	6175
Neli Reynolds	5450
Milton Holcombe	5025
Lillian Maurenberg	4185
Annie Slatten	4125
Howell Conway	3650
Miss Beatrice Brunson	2990
Miss Marie Toy	2465
Agnes Shatren	2335
Louis Whitman	1810
Ralph Rose	1795
Guy Quillian	1615
Vivian Broom	3170
Raymond Smith	1460
John Thrasher	1425
Paul Theodown	1420
Roy Young	1400
Estelle Honer	2065
William Henderson	1290
Louise Simpson	1290
Sam Nance	1250
Mose Gold	1250
Miss Susie Black	1230
Miss L. E. Abbott	1000
Miss Lovie C. Dean	1000
Frank Henley	1000
Miss Annie Mae Hilsman	1000
Lynn A. Hubbard	1000
Harry Stanc	1000
Miss Sarah Whitaker	1000
Miss Margaret White	1000
R. H. Brown	1000
Hugh Terrell	1000
Miss Carlotta Burns	1000
Lowell Battie	1000
Miss Lillian L. Brown	1000
Miss Marion Overstreet	1000
Jack Elliman	1000
Eugene Bayliss	1000
Esther Hutchins	1000
Valentine Jenkins	1000
Sam Silverman	1000
Wm. J. White	1000

District Number Five.

Frank Ison, Jr.	94660
Richard Rainey	83865
Emery Ward	74340
Miss Louise Chewning	24740
Miss Rosemund Humphries	16525
Miss Margaret Le Feure	14780
Harnden Thomas	10300
Robert D. Ritchie	8200
John Baker Long	7130
Chas. B. Alverson	6890
Miss Lucille Berry	6705
Sallie Evans, Douglasville	6300
O. H. Gintzen	3640
Roy Coleman	3340
Miss Mary Holloway	2065
Elsie Cummings, Savannah	1730
Miss Texia Mae Butler	1240
Wm. Hood	1150
Lawrence Leake	1000
Merriot Brown Reid	1175
Miss Frances Summers	1000
Wm. J. White	1000
Rosa Belle Edison	1000
Ethel Van Horn	1000

District Number Six.

Edward DeLoach	65080
William Turner	64345
Miss Beverly Swanton	39605
Agnes Meara	20595
Miss Susanne Springer	15265
Fred Vickery	10070
Edgar Wilson	9680
J. T. Sewell	8160
Miss Margaret Thornton	6325
Grady Harris	5905
George Nelson Baker	4730
John Lovett	4320
Charles Hood	3725
E. F. Marquett	2255
Richard Kell	2250
Gay Reynolds	1880
Miss Ora F. Dozier	1790
Francis Summers	1330
Miss Grace Davis	1000
Gregory J. Eaton	1000
Angie C. Newton	1000
Benjamin F. Saflets	1000
Edith Clower	1000
Miss Alma Hudson	1000

District Number Seven.

Philip Gilstein	32785
A. Morrison	32055
Chas. R. Walker, Jr.	27445
George H. Melton	27520
Henry Hull	26680
James Allen	15700
Clyde Mitchell	6325
Fannie Bettis	6100
Lawrence McGinnis	1170
Joe DuPre	1160
Claude Higgins	1000
Willie Mae Dempsey	1000
Joy Carroway	1000
Miss Inez Kimberly	1000

City Carriers and Newsboys.

Mose Brodkin	159645
J. E. Moore	105915
O. B. Bigger	105780
Ross Greer	123265
Harold Hamby	102395
John Trimble	97660
Roy Cook	32790
Powell Pendley	11750
Harold Turner	11535
Norman Gooch	11000
Sterlin Jordan	11360
Raymond Wilkinson	102235
Sidney Ney	8820
Olin Neal Bass	7620
Irvin Willingham	71940
St. Leonard Veitch	63180
Everett J. Caln	5675
Royal Barbour	4360
Grady Cook	3960
Bonnell Bicodworth	2610
L. M. Harrison	1560
R. S. McConnell	1220
Johnnie Evans	1000

Out-of-Town Agents and Carriers.

John Martin, Jr. Columbus, Ga.	44430
Thos. W. Rylee, Gainesville, Ga.	30270
Lee Bowden, Athens	30270
Jake Palmer, Murphy, N. C.	25395
Chas. Barron, R. F. D., Atlanta Ga.	20420
	19495
Ambrose Scarboro, Royston, Ga.	11260
Leon Spence, Carrollton, Ga.	11605
H. K. Everett, Calhoun, Ga.	9300
M. E. Dasch, Stone Mountain,	
J. S. Plunkett, Carey Sta. Ga.	6485
Leckie Maddox, Newnan	4605
Gladys Daniels, Bolton	3210
Leon B. Spears, Woodstock, Ga.	5725
Smith Fallaw, Opelika, Ala.	2480
Aubrey Hokpins, Anderson, S.C.	2365
Joe. Milam, Cartersville, Ga.	4950
Alfred Chappelle, Sparta, Ga.	2020
Robt. Newby, Vienna, Ga.	1360
H. Esserman, Rome, Ga.	1345
John Toler, New Orleans, La.	1340
James Wilkins, Gaffney, S. C.	1015
Chas. B. Havey, Lithonia, Ga.	1000
L. Bennett, Brunswick, Ga.	1000
Reuben Corliss, LaGrange, Ga.	1000
R. E. Hudson, Unadilla, Ga.	1000
Hugh Parrish, Adel, Ga.	1000
Paul Swint, Gibson, Ga.	1000
X. N. David, Cedartown, Ga.	1000
Rupert Mobley, Covington, Ga.	1000
Marvin Collier, Barnesville	1000

Georgia School Boys and Girls.

M. Means, Meansville	48780
Ben Steinberg, Cartersville	47460
Ambrose B. Tribble, Lithonia	46450
John Logan, Gainesville	41040
Margaret Danner,, Doraville	40536
Chas. E. Kelly, Cartersville	40150
Lois Casey, Chattahoochee	42460
Gertrude Moseley, Menlo	43335
Patrick Jones, Macon	36900
James Leak Reeves, Madison, Ga.	36300
(Billie) Wm. L. Campbell, Norcross, Ga.	35125
Virginia McCowen, Marietta Car Line	31200
D. W. Spain, Talbotton, Ga.	30605
Mary Allen, Macon	25160
Maxwell Aubrey, Bolton	16595
Mary Caldwell, Chipley	16200
C. E. Crawford, Chipley	15400
Ennis Spinks, Chipley	15010
Clifford Henry, Carrollton	14285
Paul Jossey, Forsyth	12855
Landrum Grey	12100
Elmer Towns, Social Circle	11475
Cary Brazil	11355
R. C. Overstreet, Sylvania	10575
Blake Nichols, R. F. D. Atlanta	8680
O. S. Morton, Raymond	8390
W. B. Dismukes, Mystic	8230
Grady W. Griffin, Athens	8230
Ora Lyons, Griffin, Ga.	8125
Reginald Houser, Macon	7550
Raleigh Wilkinson, Athens	7350
Wm. Tillaferro, Mansfield	7350
H. E. White, Flovilla	7300
Emory Steele, Commerce	7200
Belle Ragsdale, Lithonia	7190
G. W. Posey, Jr., Juniper	7100
Susie Glenn, Social Circle	6105
H. H. Redwine, Fayetteville	6100
Bennett Jeffers, Douglasville	5670
Esther Boorstein, Covington	5120
J. P. Tucker, Jr., R. F. D. Decatur, Ga.	4875
Anna Johnson, Summerville	4605
Will Chapman, Whigham	4680
Sidney Newsome, Union Pont.	4100
Terry Strozier, Greenville	3610
Belle Stowe, Toccoa	3605
Jessie Tabor, Loganville	3600
W. Harrell, Jr., Quitman	3400
Rives Cary, Barnesville	3310
Clay Burruss, Carnesville	3265
Sarah Carter, Savannah	3250
Ernest F. Carlisle, Ja., Griffin, Ga.	3225
Berry, Clein, Columbus	3150
Richard Johnson, Tennille	3000
Miriam Stansell, Gainesville	2940
Betta Davis, Fayetteville	2595
Wm. Reid, Columbus	2325
Warner Webb, Griffin	2285
Alfred Wilkes, R. F. D. Atlanta.	2620
Eleanor Lindsay, Tucker	2420
Carl Bragg, Woodcliff	1945
Virginia Wing Roswell, Ga.	2000
Ruth Aiken, Forrest Park	2415
B. C. Elder, Blakely	1970
Jimmy Logan Grantville	1950
Mattie L. Johns, Loganville	1675
Helen Mitchell, Richwood	1595
J. L. Brewer, Egan	1578
Sarah F. Spier, Monroe	1565
W. A. Hollis, Columbus	1505
Horace McConnell, R. F. D. Atl	1405
Chas. Harlan, R. F. D. Atlanta.	1280
E. A. Heckle, Cornelia	1255
Morris McClure, Jackson	2030
Jessie Collier, Barnesville	1235
Virginia Young, Roswell, Ga.	1175
Robert Davis, Columbus	1475
Gertrude Marshall, Savannah	1150
Robt. Mobley, Jr., Quitman	1155
Ernest Baker, Washington	1110
Ernest Turney, Chipley	1085
H. C. Ogilvie, Savannah	1080
J. R. Craven, Baxley	1075
Clyde Stephens, Barnesville	1075
J. C. Smith, Oxford	1060
Erva Blackstock, Hogansville	1030
E. Scarborough, Macon	1025
Nora E. Webster, Sylvania, Ga.	1025
Etheridge Bradley, Smyrna	1015
Chas. Clark, Loganville	1010
Brannon Snarp, Commerce	1000
G. W. Davis, Bremen	1000
Cecil McGahee, Lithonia	1000
Dan Patrick, Conyers	1000
Felix Reid, Union City	1000
Ralph Little, Commerce	1000
C. V. Turner, Jr., Quitman	1000
Lily Wilkes, R. F. D. Atlanta.	1000
J. H. Hewlett, Conyers	1000
Rudolph Campbell, Fairburn	1000
A. E. Gilmore, Jr., Tennille	1000
Edna Jennings, Newnan	1000
Thos. Lamar, Waycross	1000
Evelyn Davis, Baconton	1000
E. V. Turner, Jr., Athens	1000
Amy Davis, Bremen	1000
Joe Tink, Gainesville	1000
Bennett Willis Norman, Norman Park	1000
H. B. Reid, Crawfordville, Ga.	1000
Evaline Webster, Waycross	1000

School Boys and Girls Outside of State of Georgia.

Fain E. Webb, Jr. Piedmont, Ala.	40315
Elmer Cooper, Greenville, S. C.	39200
Willie Finlay	39200
Lena Mae Smith, Knoxville, Tenn.	31275
McGee Hunt, Westminster, S. C.	26000
Robert Hyatt Brown	25120
Miss Lydia Bemley	20050
Ralph Turner	17200
Edmund A. Lively, Birmingham, Ala.	16900
Geo. W. Chamlee, Chattanooga, Tenn	12500
Miss Dorothy Davis	9000
Rodney Stephens, Abbeville, S. C.	5675
Henry Hicks	5690
Janette Gerelde, Pensacola, Fla.	2700
Miss Annie McCarrell	2390
George Andrews	2100
Chas. E. Briley, Jr., Charleston	1500
Lindsay W. Graves	1045
Novel Wheeler	1030
Pauline Trull	1000
J. T. Webb, Jr.	1000

Old Home Week

By QUILL.

Problems of Cotton Shipping Discussed At Secret Meeting

BIRMINGHAM, ALA., June 18.—With 50 representatives in attendance, behind closed doors, a conference here is considering the future handling of cotton.

Bankers, cotton exporters, merchants, compress owners, rail and water transportation representatives and others are in the conference.

Questions to be considered concern uniformity of size and markings on bales, these markings to make a full showing as to condition at time of baling, whether wet or dry, condition of cotton, loose or compact, etc.

Stringent rules of steamship companies handling the cotton movements and the financing of the cotton on through billing are also being given careful consideration.

Wilson Endures Dog Days Minus Iced Air

WASHINGTON, June 18.—Annoyed at the publicity which attended his use of the White House refrigerating plant, which was designed to cool the executive office during Washington's heated term, President Wilson to-day announced that he would "take his medicine" as hot as the Senators and Representatives who have to remain in the capital.

Accordingly the steady rise of the mercury in the presidential offices to-day was unimpeded by any ice chilled air and a single electric fan batted feebly against the wall.

Third Man Out for Savannah Collector

SAVANNAH, June 18.—Isadore Collat has announced his candidacy for the collectorship of the port of Savannah. David C. Barrow and Colonel M. J. O'Leary are in the race. Collat is for the present in the hands of his friends. He has communicated with the Georgia Senators and is ready to push the contest to a finish.

Although Collat was born in Germany, he has resided practically all his life in America. He came to Savannah in 1875.

District Methodist Conuference Ended

One hundred and twenty-five delegates and five hundred laymen Wednesday attended the closing session of the annual Atlanta District Conference of the Methodist Church, South, in the Lakewood Heights Methodist Episcopal Church.

Dr. W. P. Lovejoy, of this city, officiated as Presiding Elder. The entire morning session was taken up with the discussion of foreign and domestic missions and with plans for the extension of the church throughout the district.

Neither Drank Nor Smoked; Dies at 103

AURORA, ILL., June 18.—Eleaser Fisher, who would have been 103 years old in September, is dead at his home in Sandwich, Ill. He was in remarkably good health until two weeks ago, when he fell and broke his hip.

He always boasted that his total abstinence from tobacco and liquor had much to do with his long life and splendid health.

Segregation Bill Is Law; Mayor Signs It

Mayor Woodward late Tuesday afternoon signed the Ashley segregation ordinance, a law providing that the majority of residents in any city block may determine whether that block shall be exclusively for white people or negroes. It is now in effect.

The ordinance was passed at the instance of residents of the Fourth Ward and immediate action under its provisions is expected in some parts of that ward.

Free Labor Swells Georgia Coal Yield

WASHINGTON, June 18.—The production of coal in Georgia in 1912 was 227,503 short tones, valued at $338,426, according to a report of the Geological Survey issued to-day. For the first time in several years an increase was noted.

The increase is due to the substitution of free labor for prison labor, the report says. Georgia has 100,000 acres of coal land according to the report.

Government Experts At Food Conference

MOBILE, ALA., June 18.—The first real business session of the National Dairy, Food and Drug Officials' Convention was held here yesterday. Representatives of the United States Agricultural Department from the various divisions affecting pure food are present, among them Dr. A. L. Alsberg, Dr. W. T. Bigelow, G. E. Patrick, B. H. Rawl and G. L. Flanders.

The principal paper read was from James H. Wallis, of Idaho, on "The Legislature, the Food Commissioner's Greatest Difficulty."

EXTRA! EXTRA!—Jimmy's Little Baby Brother can walk. A great page of fun in THE SUNDAY AMERICAN.

NEW STRIKE NEAR IN COAL MINE WAR

Senate Investigators, Ready to Go, Leave Trouble Brewing at New River.

CHARLESTON, W. VA., June 18.—That a strike of miners in the New River field will follow to-day's meeting of the district board of New District, No. 29, at Beckley, was predicted by local officials of the United Mine Workers.

The miners in that field are restless. The meeting to-day has power to call a strike. In the Kanawha field the miners are awaiting the action of the New River field and are expected to act in a similar manner.

To-day will complete the work of the Senate investigating committee here if this morning's plans are carried out, and the members of the committee will leave for Washington this afternoon.

The operators have many witnesses yet to testify, but these will be taken to Washington. The committee is considering the matter of leaving Senator Kenyon here for a few days longer to continue the inquiry into causes of conditions on Cabin and Paint Creeks, but it has not arrived at a definite decision.

When the Senate committee met this morning further witnesses were put on the stand by the operators to tell of riots engaged in by strikers on Paint Creek. John A. Greene, former superintendent at Mucklow, and Walter Belk, who had charge of the Baldwin mine guards at Mucklow prior to the declaration of martial law, were among the witnesses who told of the battles in and around Mucklow.

Belk told of the steps taken for protection against strikers and union miners on the north side of the Kanawha River, who, according to reports received, were coming to shoot up Mucklow.

He said strikers had cut out the underbrush at various places on the mountainsides so as to get a clear view of the town. The most noted of these battles were on May 29, June 5 and July 25, 1912.

Englishman Praises U. S. Cotton Baling

LONDON, June 18.—Sir Charles Wright Macara, president of the English Federation of Master Cotton Spinners is enthusiastic over the new American "perfectly packed" cotton bale. He said:

"It is equal in all respects to the Egyptian bale and now that the Americans have made a start in producing perfect bales I am hopeful that their progress will be rapid."

LOSING YOUR HAIR?



Read What a Herpicide Enthusiast Says

You are becoming bald. The hair is getting thin on the top of your head and unless you take my advice you will, before long, be as hairless as a croquet ball. Remember, too, that chronic baldness is incurable.

It is all due to dandruff. I can tell, because you always have dandruff flakes on your coat collar. Besides being an indication of impending baldness, it also suggests untidiness.

Newbro's Herpicide causes dandruff to disappear and prevents the hair from falling out. It has a wonderfully beautifying effect upon the hair, producing changes which are sometimes beyond belief.

You are not taking any chances when you purchase Herpicide and you are tempting fate when you use anything else. Herpicide has thousands upon thousands of satisfied users who testify to its germ-destroying and hair-preserving qualities.

Newbro's Herpicide in 50c and $1 sizes is sold by all dealers, who guarantee it to do all that is claimed. If you are not satisfied your money will be refunded.

The best barbers recommend and use it.

Send 10c in postage to The Herpicide Company, Dept. R, Detroit, Mich., for sample and booklet.

Jacobs' Pharmacy, special agents.

Men and Religion Bulletin No. 60

Count the Cost

"When her masters saw that the hope of their gains was gone ——"

Acts XVI:19

Complaints will come.

Eleven houses, the so-called segregated district, and more than thirty-three houses scattered over Atlanta have been closed.

In those houses a seven hundred thousand dollar a year business had depended upon the betrayal of sufficient girls to supply the trade.

An annual rental of sixty thousand and more dollars had been paid the landlords.

The closed doors marked the end.

To-day, the white slaver can not sell his "meal-ticket," a pitiable girl, in Mechanic Street.

Its doors and windows are boarded up.

And its former denizens know of no place in Atlanta where under police protection trapped girls can be bought and sold.

Who then is complaining of Atlanta's immorality?

The Underworld———Laugh not!

Continuous, concerted clamor is one of the oldest devices of the crook.

BY IT, JERUSALEM'S GRAFTERS crucified Christ: their clatter convinced Roman Pilate that multitudes desired the release of murderer Barabbas and demanded the death of Jesus, our Saviour.

The Light of the World, they tried to quench: but by the Cross they only raised It higher.

Ever triumphant, the risen Lord to-day moves on.

Following in His steps, Paul pitied the Philippian slave girl: men said she was "possessed with a spirit:" to-day, you would probably call her a degenerate.

Her owners, men, made money by her weakness.

Paul cured her. No longer would her infirmity support able-bodied men. These, her masters, rebelled. They threw the city into an uproar with their cries. They said—

"These men trouble our city."

Their loss of dirty money doubtless did seem to them a civic catastrophe. Honest men knew otherwise. And men have not changed.

ATLANTA'S MORAL DOWNFALL HAS COME IN THE MIND OF THE PIMP, THE PANDERER, THE WHITE SLAVER AND THE LANDLORDS OF FALLEN WOMEN SINCE THERE IS NO LONGER A POLICE-PROTECTED PLACE WHERE THEY CAN PREY UPON WEAK WOMEN.

"The hope of their gain" has gone: hence, the clamor.

So loud was it in Chicago that her city council appointed nine of its members a committee to consider reopening their recently closed red light district.

To this committee Attorney General Cosson, of Iowa said:

"A segregated district—a corrupted police force.

"A segregated district is inseparably connected with murder, rapine, lust, and robbery."

Father O'Callaghan, protesting against segregation, said:

"I do not want to call any city official 'His honor the Chief Panderer of the city.'"

Rabbi Hirsh, adding his voice, said:

"Every man before he enters—should think of how he would feel if his own sister or his own cousin were to be held in such thraldom and slavery as these poor sisters of ours are held."

Jacob A. Riis wrote: "FIGHT IT TO A FINISH THE ONLY WAY."

Graham Taylor reviewing the situation in the "Survey" says:

"There has been a surprising rally of public sympathy against restoring the suppressed disorderly resorts in the former segregated districts.

"All of the great dailies have already pronounced against it."

And Chicago, like Minneapolis, refused to stultify itself by compromise with crime.

Therefore, remember: "When her masters saw that the hope of their gains was gone" they caused a riot in Philippi.

Similar tricks will not succeed in Atlanta. You are on your guard.

EXECUTIVE COMMITTEE of the Men and Beligion Forward Movement.

The Stomach Is the Target



Aim to make that strong—and digestion good—and you will keep well! No chain is stronger than its weakest link. No man is stronger than his stomach. With stomach disordered a train of diseases follow.

Dr. Pierce's Golden Medical Discovery

makes the stomach healthy, the liver active and the blood pure. Made from forest roots, and extracted without the use of alcohol. Sold by druggists, in liquid form at $1.00 per bottle for over 40 years, giving general satisfaction.

If you prefer tablets as modified by R. V. Pierce, M. D., these can be had of medicine dealers or trial box by mail on receipt of 50c in stamps.

Take Your Vacation at Wrightsville Beach

Near Wilmington, N. C.

Splendid hotels; finest beach on Atlantic Coast; best sea and sound fishing; electric train service to city. No end to indoor and outdoor amusements. Reduced railroad rates. For literature and other information write to

E. L. Hinton, Mgr. Seashore Hotel, Wrightsville Beach, N. C.
C. E. Hooper, Mgr. Oceanic Hotel, Wrightsville Beach, N. C.
H. C. Foss, Mgr. Hanover Inn, Wrightsville Beach, N. C.

ENGLISH BANKER SEES WORLD PROSPERITY

Finds Conditions Satisfactory in U. S.—Europe Helped by Dropping Attempted War Loans.

BY BOERSIANER.

CHICAGO, June 18.—Reginald Eden Johnston, a Bank of England governor, assures Americans Europe is now doing its part to alleviate the world-wide financial tension. Johnston is here on an economic inspection tour, and finds the condition in the United States safely satisfactory, "a position to which we—Europeans—shall soon attain."

Though an Englishman of the English—being an official of "the bank"—he gives an impartial precis of financial and political Germany. "The huge military loan has been deferred, probably indefinitely. It was conceived and announced at a most unfortunate time for Germany's money market. I doubt that the Reichstag had passed the measure. Possibly the same misgivings were responsible for the bill's postponement.

"Whatever the reason, German bankers have been relieved of the great responsibility of attempting to raise such a fund for martial purposes. The Kaiser will be content with the $30,000,000 gold now in the Spandau Tower.

"Other state and private enterprises demanding large sums of money have been perforce either put off or abandoned. This is excellent in every way. It makes for a restoration of confidence. Much hoarded German and French money is again coming into circulation. By this is not meant that imperative financiering will not be fulfilled. Money for needful purposes may be had.

"Another thing that will restore Europe's economic equilibrium is the fact that the Czar has been chosen arbiter in the Balkan imbroglio. He is sure to bring speedy order out of the Southeastern difficulties. With the Balkan question near settlement and with large armament proposals postponed, Europe should soon be in a normal condition. The prospects are altogether propitious."

Development Scheme Plans Boost for All Southern Farmlands

To secure financial assistance and moral support for a general Southern development scheme, W. H. Manss, of Baltimore, vice president and general manager of the Southern Settlement and Development Company, arrived in Atlanta Tuesday to hold conferences with Robert Maddox and others.

Sixteen Southern States are embraced in the development company's proposed plan. Mr. Manss came to Atlanta from Florida, where he says he raised $40,000.

The development company plans to work for rotation of crops, construction of co-operative packing houses, opening of Southern ports, procuring of desirable immigrants and exploitation of Southern resources. It is specially desired to inculcate a sentiment leading to the production of all agricultural products in the South.

Each State joining in the development scheme will have a State chamber of commerce, composed of one member from each county. Each State will also have a finance committee, and all the States will have a joint chamber of commerce. Experts will direct the work after plans are mapped out.

Savannah Would Lift Ban on Boll Weevil

SAVANNAH, GA., June 18.—At the request of local cotton exporters, the Chamber of Commerce will ask the Legislature to pass a law to permit bales of cotton emanating from boll weevil infested districts to pass through the port of Savannah.

This is prohibited in Georgia, although permitted in Alabama, and as a consequence much cotton that should pass this way goes through Alabama.

COTTON RECOVERS EARLY RECESSION

Bearish Acreage Report and Good Weather Cause Selling—Spot House Buying Big Factor.

NEW YORK, June 18.—With new positions showing the greatest weakness the cotton market opened barely steady to-day, with first prices at a net decline of 2 to 8 points from last night's close.

There was considerable selling on the figures in The Chronicle's report. This report shows acreage of 38,573,441 acres this year, against 37,377,276 acres last year, showing an increase of 3.20 per cent. This, coupled with Miss Giles' report up to and including June 11 giving the condition of the crop 83.9 per cent, against 84.6 per cent to May 25, and 80.2 last year and 87.5 per cent in 1911, forced new crops off 10 to 11 points. The old crop followed the decline moderately.

In addition to these reports the decline was helped along by the favorable weather conditions overnight. The map shows good rains in the western half. Crop advices were extremely bearish.

Liverpool, the South and the ring inclined to sell. Offerings, however, were quickly absorbed by brokers representing spot houses and the market turned very steady during the forenoon, resulting in rallying some 2 to 4 points higher than the opening level.

Following are 11 a. m. bids in New York: July, 12.14; August, 12.11; October, 11.53; January, 11.54.

Following are 10 a. m. bids in New Orleans: July, 12.38; August, 12.20; October, 11.67; January, 11.68.

Estimated cotton receipts:

	Thursday	1912
New Orleans	1,800 to 2,500	344
Galveston	1,00 to 1,300	645

Semi-weekly interior movement:

	1913.	1912.	1911.
Receipts	6,272	7,459	3,325
Shipments	15,560	12,765	6,396
Stocks	189,430	134,561	98,217

NEW YORK COTTON.

Cotton quotations:

	Open	High	Low	1:30 P.M.	Prev. Close.
June					11.10-12
July	12.13	12.15	12.05	12.15	12.15-16
Aug.	12.09	12.13	12.04	12.12	12.12-13
Sept.	11.76	11.76	11.72	11.72	11.84-85
Oct.	11.65	11.65	11.56	11.63	11.67-68
Nov.					11.63-65
Dec.	11.62	11.64	11.55	11.12	11.66-67
Jan.	11.54	11.56	11.47	11.55	11.58-59
Feb.					11.59-61
Mch.	11.63	11.65	11.59	11.65	11.68-69
May	11.68	11.68	11.64	11.67	11.74-75

LIVERPOOL COTTON MARKET.

LIVERPOOL, June 18.—This market was due to open 2 points higher on near positions and 5 points higher on distant months, but opened quiet but steady, at a net advance of 2½ to 3 points. At 12:15 p. m. the market was steady, at a net advance of 2½ to 3 points.

Fair business doing in spot cotton at 1 point advance; middling, 6.81d; sales, 8,000 bales, including 7,000 American bales.

At the close the market was quiet but steady with prices at a net advance of 3 to 4 points from the closing quotations of Tuesday.

Futures opened quiet and steady.

	Opening Range.	Close.	Prev. Close.
June	6.61½-6.61	6.61	6.58
June-July	6.53½-6.54	6.54½	6.51½
July-Aug.	6.53 -6.52½	6.53	6.50
Aug.-Sept.	6.43½-6.43	6.44	6.41
Sept.-Oct.	6.31½-6.31	6.32	6.29½
Oct.-Nov.	6.25 -6.25½	6.26	6.23
Nov.-Dec.	6.21½	6.22	6.19
Dec.-Jan.	6.21 -6.17½	6.21	6.18
Jan.-Feb.	6.21 -6.20½	6.22	6.18
Feb.-Mch.	6.22 -6.21½	6.23	6.19
Mch.-April	6.23	6.24	6.20
April-May			6.21

Closed quiet but steady.

HAYWARD & CLARK'S DAILY COTTON LETTER

NEW ORLEANS, June 18.—Liverpool still refuses to advance, futures this morning showing only 2 to 3 points higher against 9 to 11 points higher due, since Monday. Spots 1 point higher; sales, 8,000 bales.

The weather map continues to show ideal conditions, generally fair weather in the eastern half of the belt, where dry weather is needed. Partly cloudy to cloudy in the western half, with a general rainfall in west and south Texas. Some good rains in north and central Texas. Temperatures normal, no excesses; warm nights of minimums. The Atlantic Coast district also has rain over night; indications are for generally fair weather in the belt, except possibly some showers in the Western States.

It was reported that the Financial Chronicle makes the acreage this year 38,573,441 against 37,377,276 last year. Miss Giles makes the condition 83.9 on June 11, against 84.6 on May 25, and 80.2 last year. She gives Oklahoma a decline of 5 points.

South Texas wires that the recent general rains have made crop prospects in southwest Texas bright, growth rapid, fruiting well.

NEW ORLEANS COTTON.

Cotton quotations:

	Open	High	Low	1:30 P.M.	Prev. Close.
June					12.43
July	12.36	12.42	12.31	12.42	12.40-41
Aug.	12.15	12.16	12.14	12.15	12.21-22
Sept.					11.76-78
Oct.	11.64	11.69	11.59	11.68	11.67-68
Nov.					11.66-68
Dec.	11.63	11.69	11.60	11.68	11.68-69
Jan.	11.64	11.72	11.62	11.62	11.69-70
Feb.					11.66-68
Mch.	11.72	11.76	11.71	11.71	11.78-79

Going Away?

YOU WILL SAVE TIME, AVOID delays, have your money always safe, and, practically, enjoy the many benefits of having a bank account in every country in which you may travel, if you carry with you a Letter of Credit or Travelers' Cheque. It will enable you to know exactly the relative worth of your paper in foreign countries, and enable you to keep an accurate account of your expenditures.

And yet the cost is very small. A mere nothing compared with the innumerable benefits they afford.

We will be glad to have you come in and talk the matter over with us.

Atlanta National Bank

The Oldest National Bank in the Cotton States

RENEWED BUYING SENDS STOCKS UP

Prospects for the Currency Bill Passing Has Stimulating Effect in Late Session.

By C. W. STORM.

NEW YORK, June 18.—The copper group was the strongest at the opening of the stock market to-day, Amalgamated Copper leading with a gain of 1⅛. Utah Copper advanced ⅝ and Anaconda gained fractionally. Canadian Pacific opened weak in consequence of another bear raid against this scarcity in Berlin, but after a brief period of heaviness it recovered and gained ⅛. It opened at 217½ and went to 218½.

Reading showed considerable activity. It opened at 157⅞ for a gain of ⅛, but within half an hour was selling at 158⅞. Among the other gains were: United States Steel common, ⅝; Union Pacific, 1¼; Southern Pacific, ¾; Northern Pacific, 1; Missouri Pacific, ¾; Lehigh Valley, ¾; St. Paul, ½, and American Can, ⅜. American Car and Foundry, Erie and Pennsylvania shaded fractionally. Illinois Central lost 1 point, going to 111.

The curb was steady.

A better tone prevailed in the London market. There was a confident feeling in American shares in London on New York advices. Canadian Pacific in London dropped on Berlin selling.

It was said that money tightness in Berlin was causing much of the liquidation in Canadian Pacific there.

A wavering tendency developed after the first few minutes and some slight recessions were recorded. There was a reaction of 1 point in Union Pacific after its early advance. Pronounced weakness developed in Illinois Central, which declined 3 points to 109. Steel and Copper were up ⅝, with Southern Pacific and Canadian Pacific advancing ¼. Reading was up ½. The tone in the late forenoon was steady. Call money loaning at 2¼.

Today's New York Stock Market

NEW YORK STOCK MARKET.

Stock quotations to 1:30 p. m.:

STOCK—	High.	Low.	1:30 P. M.	Prev. Close.
Amal. Copper.	67½	66	67⅜	65⅝
Am. Beet Sugar	22	21	22	....
American Can.	28¼	26⅞	28⅛	26½
do. pfd.	86	86	86	84
Am. Car Foun.	43	42	43	42¼
American Ice	23	22½	23	21½
Ameri. Smelt.	64¼	63¼	64¼	62¾
Anaconda	34	33¾	33¾	34¼
Atchison	96¾	95½	96¾	95½
Atlantic C. L.	118	118	118	117¼
B. and O.	94½	93½	94½	93⅜
Beth. Steel	28	27¾	27¾	27¼
B. R. T.	87⅞	87¼	87⅞	87
Can. Pacific	219⅞	217½	219¼	217⅝
C. and O.	58½	56¾	58¼	56½
Colo. F. and I.	28	28	28	27⅜
Den. and R. G.	16⅜	16⅜	16⅜	15¾
Erie	25	24¼	24¾	24½
do. pfd.	38	37½	38	36¾
G. N., pfd.	123½	122	123½	122½
G. N. O.	30	29	30	28½
Ill. Central	111	109	109¾	111¼
Interboro	16⅜	15⅞	16¼	15⅞
do. pfd.	59¼	57¾	59¼	57½
K. C. S.	27	25⅞	27	25⅞
L. Valley.	150⅞	149½	150⅞	148¾
L. and N.	131¼	130⅞	131¼	130
Mo. Pacific.	30½	30	30½	29½
N. Y. Central	99½	99½	99½	99⅛
No. Pacific.	109¼	108	109¼	107⅜
O. and W.	30¾	27⅞	30¾	27½
Penna.	110⅞	110	110⅞	110⅛
Reading.	159¼	157⅞	159¼	157⅝
R. I. and Steel	19½	19	19¼	18⅞
Rock Island	16⅜	16	16⅜	15⅞
do. pfd.	26½	26½	26½	25⅞
So. Pacific.	95½	94⅞	95⅜	94⅝
St. Paul	104⅜	102⅞	104⅜	102⅞
Tenn. Copper	30	29¾	30	....
Texas Pacific.	14¼	13⅜	14¼	12¼
Union Pacific.	147½	145⅝	147⅜	145¼
U. S. Rubber.	58⅞	58	58⅞	58⅞
U. S. Steel	54¼	53¼	54¼	53⅛
do. pfd.	104¼	104	104	103⅜
Utah Copper	42¾	42½	42¾	41⅜
V.-C. Chem.	27¼	27¼	27¼	26½
W. Electric	59	59	59	57⅜

PORT RECEIPTS.

The following table shows receipts at the ports to-day compared with the same day last year:

	1913.	1912.
New Orleans	2,089	1,605
Galveston	1,406	789
Mobile	13	191
Savannah	1,001	525
Charleston	126	17
Wilmington	27	59
Norfolk	482	65
Boston	....	70
Pacific coast	....	266
Total	5,144	3,579

INTERIOR MOVEMENT.

	1913.	1912.
Houston	347	381
Augusta	201	36
Memphis	292	923
St. Louis	587	629
Cincinnati	205	211
Total	1,632	2,180

COTTON MARKET OPINIONS.

Morris H. Rothschild & Company: "We advise purchases only on declines."

Miller & Company: "We look for higher prices."

Harris, Winthrop & Company: "It is still a trading market, with the tendency more to buy on breaks than was recently the case."

Logan & Bryan: "Ravor purchases on any sharp recession from this level."

Thompson, Towle & Company: "We should consider short sales at this time very inadvised."

A. Norden & Company: "It looks to us as still higher prices may be expected before long."

THE WEATHER CONDITIONS.

WASHINGTON, June 18.—With the exception of light, local showers in the upper lake region, the weather will be generally fair to-night, and Thursday in the region east of the Mississippi River.

Temperatures will not chage materially in the Eastern and Southern States, but will rise in the region of the Great Lakes.

General Forecast.

Following is the general forecast until 7 p. m., Thursday:

Georgia—Fair to-night and Thursday.

Virginia and North Carolina—Fair to-night and Thursday.

South Carolina, Florida, Alabama and Mississippi—Fair to-night and Thursday.

Tennessee—Fair to-night and Thursday.

"How Ought a Flirt To Be Punished?"—A very interesting symposium in The Sunday American. Clara Morris, once famous actress, says innocent flirtation is a social necessity. Anthony Comstock says a flirt should be given thirty days in jail. Read about it in THE SUNDAY AMERICAN.

LIGHT OFFERINGS SEND GRAINS UP

Recent Sellers Renew Their Position and Bid Aggressively. Cables Weak.

ST. LOUIS CASH QUOTATIONS.

Wheat—No. 2 red	92 @98
Corn—No. 2	63½@64
Oats—No. 2	42½@42¾

CHICAGO, June 18.—There were reactions and advances in the market for wheat of 3-8@1-2c early to-day on many of those who were sellers yesterday taking the buying side this morning. Northwest cars were larger than a year ago, and Liverpool was lower, along with the other markets of the Old World.

Coarse grains were higher in sympathy with the strength shown by wheat.

Provisions were lower with the decline in hogs at the yards and the run of 110,000 head at the leading Western markets.

CHICAGO GRAIN MARKET.

Grain quotations:

	High.	Low.	Previous Close.	Close.
WHEAT—				
July	92⅛	91¼	91⅝	91½
Sept.	92⅝	91⅝	92¼	91⅝
Dec.	95⅞	94⅝	95¼	94⅝
CORN—				
July	52¾	61⅜	62½	62
September	64	62⅞	63¾	63
December	61⅛	60⅜	61¼	60⅞
OATS—				
July	42⅝	41¾	42¼	41⅞
September	43¼	42	42⅝	42
December	44¼	43	43⅝	43⅛
PORK—				
July	20.75	10.60	20.70	20.67½
Sept.	20.35	20.12½	20.37½	20.22½
LARD—				
July	11.07½	11.02½	11.07½	11.05
Sept.	11.22½	11.15	11.22½	11.15
Oct.	11.22½	11.11	11.22½	11.17½
RIBS—				
July	11.80	11.67½	11.80	11.75
Sept.	11.65	11.55	11.65	11.60
Oct.	11.42½	11.25	11.42½	11.30

PRIMARY MOVEMENT.

WHEAT—	1913.	1912.
Receipts	609,000	249,000
Shipments	1,248,000	627,000
CORN—		
Receipts	140,000	972,000
Shipments	373,000	418,000

LIVERPOOL GRAIN MARKET.

LIVERPOOL, June 18.—Wheat opened ¼ to ⅜d lower; at 12:30 p. m., the market was ¼ to ⅝d lower. Closed unchanged to ⅛d lower.

Corn opened ¼d lower; at 1:30 p. m. the market was ¼d lower; closed unchanged to ⅛d lower.

OPINIONS IN GRAIN.

CHICAGO, June 18.—Bartlett, Frazier & Company: "Wheat—Map shows further light rains in the Northwest. There does not seem to be anything in the news this morning to cause higher prices or new buying.

"Corn—With the exception of a few light showers in the Ohio Valley, the belt received no precipitation. Market will doubtless rule nervous, but we think for the time being we have seen about the high.

"Oats—The general feeling seems to be that the market has had advance enough for the time being. Advise waiting for a fair setback before taking hold again.

"Provisions—We are inclined to look for some further setback."

LIVE STOCK MARKET.

CHICAGO, June 18.—Hogs: Receipts, 20,000. Market 10c lower; mixed and butchers, 8.20@8.60; good heavy, 8.45@8.55; rough heavy, 8.20@8.40; light, 8.40@8.60; pigs, 6.30@8.25; bulk, 8.45@8.55.

Cattle: Receipts, 18,000. Market 10c lower; beeves, 7.40@9.10; cows and heifers, 3.60@8.40; stockers and feeders, 6.50@8.10; Texans, 6.75@8.10; calves, 8.50@9.75.

Sheep: Receipts, 20,000. Market steady; native and Western, 4.50@7.50; lambs, 3.25@5.70.

ST. LOUIS, June 18.—Cattle: Receipts, 6,000, including 2,100 Southerns; natives steady to strong; Southerns steady; native beef steers, 5.75@8.75; cows and heifers, 4.75@8.50; stockers and feeders, 5.25@7.50; calves, 6.00@10.00; Texas steers, 4.25@6.50; calves, 5.00@6.50.

Hogs: Receipts, 11500; market 10 to 15 cents lower; mixed, 8.45@8.60; good, 8.45@8.55; rough, 8.25@8.40; light, 8.45@8.60; pigs, 7.25@8.50; bulk, 8.45@8.55.

Sheep: Receipts, 5,500; market lower; muttons, 4.75@5.00; yearlings, 5.25@6.50; lambs, 7.25@7.75.

BAR SILVER.

NEW YORK, June 18.—Commercial bar silver, 58⅝; Mexican dollars, 48c.

LONDON, June 18.—Bar silver weak at 27d.

MINING STOCKS.

BOSTON, June 18.—Opening: American Pneumatic, 3; Lake Copper, 6¾; Shannon, 8; American Telegraph, 127⅝; United States Smelting, 46½; Butte Superior, 22¾; Fruit, 154½; Wolverine, 46.

COTTON GOSSIP

The New Orleans Times-Democrat says: "In so far as the map, the temperatures and the forecast are concerned the cotton belt seems to be enjoying very favorable weather, and for this reason the talent, in the main, leans toward the belief that at least temporary reactions downward are in order. But the market nowadays never behaves according to Noyle; consequently, the bear can only hope things will come his way. Yesterday's market was sufficiently irregular and nervous to suggest a stop, look and listen policy for the moment any way. Liverpool's response was disappointing, and further heavy covering of speculative short interest at New York was reported.

"However, consumers and their merchant allies are doing more and more of the contract trading done across the New Orleans ring, and the pigmy proportions of New York's stock is more and more, demonstrating to the big operators of the Northern market the urgent necessity for the drawing of many additional thousands of bales to the warehouses of New York, in order to free their large scale transactions of the constant menace of smal scale protection. Further, the ratio of world's need to world's supply seems to show very close kinship in spite of warm and other disturbing conditions, a fact which suggests caution in banking on the ability of the world, under onn-restrictive economic conditions to keep far enough ahead on supply of raw cotton to safeguard the consumer from the shadow of concern."

* * *

Cameron, Texas, wires: Crop conditions continue very favorable; present prospects all that could be asked for through section slow rains falling this afternoon. While not needed, will do no harm. Large per cent of farmers offering what cotton they expect to pick durSeptember and October at 11¼c, basis middling.

* * *

NEW YORK, June 18.—According to Miss Giles, the leading crop reporter, the condition of the cotton crop up to and including June 11, is 83.9 per cent, against 84.6 per cent to May 25, and 80.2 per cent last year, compared with 87.5 per cent in 1911. Following shows the condition by States:

Virginia, 86; North Carolina, 82; South Carolina, 75; Georgia, 75; Florida, 88; Alabama, 82; Mississippi, 86; Louisiana, 85; Texas, 91; Arkansas, 89; Tennessee, 87; Oklahoma, 91 per cent. Total, 83.9.

Want Anything? "Want Ads" Will Find It

Want Anything?

TELEPHONE

Main / Atlanta 8000

Telephone clerk will take your ad, and, if requested, assist you in wording, or will write the ad for you—that's his business. He will also make it as brief as possible to obtain the results desired. In order to accommodate customers accounts will be opened by phone, but you will make payments promptly after publication or when bills are presented by mail.

Classified Advertising Rates:

1 insertion .....10c a line
3 insertion ..... 6c a line
7 insertions .... 5c a line
30 insertions ....4½c a line
90 insertions .... 4c a line

No advertisements taken for less than two lines. Seven words make a line.

To protect your interests as well as ours, an order to discontinue an ad will not be accepted over the phone. Please make order to discontinue in writing.

TELEPHONE

Both Phones 8000

LITTLE ADS THAT BRING BIG RESULTS

RAILWAY SCHEDULES.

SOUTHERN RAILWAY.

"PREMIER CARRIER OF THE SOUTH."

ARRIVAL AND DEPARTURE OF PASSENGER TRAINS, ATLANTA.

The following schedule figures are published only as information, and are not guaranteed.

No.	Arrive From—	No.	Depart To—
36	Birmingh'm 12:01 am	36	New York...12:15 am
35	New York.... 5:00 am	29	Columbus ... 5:20 am
18	Jacksonville . 5:30 am	13	Cincinnati .. 5:40 am
43	Washington .. 5:25 am	32	Fort Valley.. 5:30 am
12	Shreveport .. 6:30 am	35	Birmingh'm 5:50 am
16	Heflin ..... 8:20 am	7	Chatt'ga .... 6:40 am
29	New York....11:15 am	12	Richmond .... 6:55 am
8	Chatt'ga .....10:35 am	23	Kansas City. 7:00 am
7	Macon .....10:40 am	6	Brunswick .. 7:45 am
31	Fort Valley..10:50 am	29	Birmingh'm .. 8:30 am
21	Columbus ....10:50 am	38	New York...11:01 am
6	Cincinnati ...11:10 am	40	Charlotte ...12:00 n'n
27	Columbus .... 1:40 pm	8	Macon ..... 12:20 pm
30	Birmingh'm .. 2:30 pm	30	Columbus .... 2:45 pm
40	Birmingh'm .12:40 pm	20	New York.... 2:45 pm
29	Charlotte .... 3:55 pm	15	Chatt'ga .... 3:00 pm
5	Macon ..... 4:00 pm	29	Birmingh'm.. 4:10 pm
37	New York.... 5:00 pm	*18	Toccoa ..... 4:30 pm
15	Brunswick .... 7:50 pm	22	Columbus .... 5:10 pm
11	Richmond .... 8:30 pm	5	Cincinnati .. 5:10 pm
28	Kansas City.. 9:20 pm	23	Fort Valley.. 5:30 pm
16	Chatt'ga .... 9:35 pm	25	Heflin ..... 5:45 pm
19	Columbus ....10:20 pm	19	Macon ..... 5:30 pm
31	Fort Valley..10:25 pm	14	Washington .. 8:45 pm
14	Cincinnati ...10:30 pm	24	Jacksonville . 9:30 pm
22	Jacksonville . 6:50 am	11	Shreveport ..11:10 pm
*17	Toccoa ..... 8:10 am	14	Jacksonville 11:10 pm

Trains marked thus (*) run daily except Sunday.

Other trains run daily. Central time. City Ticket Office, No. 1 Peachtree Street.

LOST AND FOUND.

WHITE PERSIAN CAT from North Kirkwood. Finder please phone Decatur 98. Reward. 50-18-6

LOST—One diamond brooch on Peeples Street or Whitehall car. Finder call West 351. Suitable reward. 6-18-33

LOST—A child's gold bracelet, engraved "Evelyn." Reward. Phone M. 3252. 6-18-32

STRAYED OR STOLEN, two large, black, draft mules—one horse mule, one mare mule. For information to locate will pay reward. Hirsch & Spitz Manufacturing Co., Jones Avenue. Main 567. 6-18-16

IF THE PARTY who found pocketbook with name stamped on it and containing receipts and Shrine card, Elks' card, etc., made out to F. O. Watson, will return same to 32 Whitehall St., liberal reward will be paid and no questions asked. Contents are of no value to any one but owner. 6-18-27

LOST—Male poodle dog, answers to the name of "Joe." Reward. 205 Spring Street. Ivy 2168-L. 6-18-8

REWARD for white and sable Scotch collie. Has one blue eye. Named Sport. Mrs. Keith, 139 East Tenth St., Ivy 6164. 6-18-5

LOST—On North Side Friday evening, June 13, one large Presto-Lite tank. Finder will be suitably rewarded if returned to our garage in the rear of 63 South Pryor, or call Main 478. 6-18-6

LOST—A diamond brooch on Peeples or Whitehall Street car. Suitable reward. Phone West 351. 6-17-34

LOST—Male poodle, clipped close, shaggy ears and tail, collar with bell; name Teto. Either phone. Mrs. E. Hicks, 190 Ira. Liberal reward. 6-16-14

LOST—Bunch of keys, gold chain, tagged "J. W. B." Finder please return to J. W. Bachman and receive reward. 905 Atlanta National Bank Building. 46-17-6

REWARD for return of bull pup lost in vicinity of Grant Park, white with brown spot on tail and ears cut. Answers to name of "Jack." Main 4686-J. 6-16-26

LOST—On Brookhaven car Sunday between end of car line and Brookhaven Club, a lady's Shrine brooch. Reward. M. C. Maxwell, care Rhodes-Wood Furniture Company. 6-17-18

LOST—Saturday between Brown & Allen's and Weinberg's Pharmacy, on South Pryor Street, case containing ivory manicuring set. Reward. 608 Temple Court Building. 6-16-16

LOST—Sunday, snake monogram watch fob, with T. T. A. button on it, either in Grant Park or on Georgia Avenue. Reward if returned to 449 East Georgia Avenue. Call Main 1887. 6-17-14

LOST—Ladies' small hunting case gold watch; diamond in one lid; engraved M on other. Case chased and engraved. Fob attached, marked Ulaca. Liberal reward if returned to F. M. Pearson, 705 Fourth National Bank Building. 6-17-9

Certainly some reader of The Atlanta Georgian and Hearst's Sunday American has located your lost article.

All lost articles advertised in ALL the Atlanta papers or reported to our "Lost and Found Bureau" are listed for thirty days and can be seen at any time at 35 Peachtree Street.

SPECIAL NOTICES.

NEAR-BEER LICENSES.

HEREBY make application to City Council for renewal of near-beer license for colored only, at 32 Fort Street. L. D. Kielman. 6-17-1

EDUCATIONAL.

MISS N. N. NORRIS will open her school at 641 Highland Avenue Monday, June 30, 1913. 208-6-9

STUDY SHORTHAND at home in spare time. Somewhere in your work you NEED it. $1.00 brings two of twenty lessons. Amq House, Box 363, Atlanta, Ga. 6-3-5

PERSONAL.

PERSONAL.

I have a splendid home on North Boulevard; see me. Immediate possession; modern in every way. Best part of the street.

A big piece of land on the corner of Pulliam and Crumley Streets. Will give good terms, or will trade for a piece of improved property.

Cheap lot on Clarke Street, west side Clarke Street, 95 feet from corner of Fourteenth Street, 50x134 feet.

P. O. Box 580, Atlanta, Ga. 56-17-6

PARASOLS MADE to match your own costume, of your own goods. 50c to $2.00. The fad of day.

TAYLOR UMBRELLA COMPANY, 116½ Whitehall Street. 6-17-36

YOUNG LADIES taken for training at the Randolph Company Hair Dressing Parlors, 58½ Whitehall Street. 3-3-37

LADIES—Ask your druggist for Chichester Pills, the Diamond brand; for twenty years known as best, safest, always reliable; buy of your druggist. Take no other. Chichester's Diamond Brand Pills are sold by druggists everywhere. 5-20-1

TREMAINE,

The Mystic.

Permanently Located in Atlanta.

125 WEST PEACHTREE STREET.

Hours, 10 to 7. Closed on Fridays.

Are you satisfied with your present condition? Is your married life happy? Is the one you love drifting away? Do you feel that there are unseen influences keeping you back and coming between you and success? If you wish to change these conditions in the shortest possible time, call at once. Your greatest wish can positively be realized. Every case guaranteed. 26-16-6

MADAM—Buy your husband a fine tailored suit on my easy payment plan. Tom Weaver, Tailor, 14 Luckie St. 6-10-41

DR. GAULT'S Antiseptic Powder for women. It is cleansing, cooling and non-irritating. Can be used as a douche at any time with safety. It has no equal. Price $1 per box, postpaid. J. T. Gault Chemical Company, 702 Austell Building, Atlanta. 4-25-33

SERIOUS RESULTS come from trusses improperly fitted. John B. Daniel, at 34 Wall Street, has an expert fitter and it will cost you no more to have him fit you, and it means insurance. 6-24-19

SAVE MONEY NOW on Furniture at HIGH'S.

GATE CITY DOLL HOSPITAL, 243 Courtland, near Cain, repairs all kinds of dolls reasonably. 48-13-6

DR. J. G HEARD, DENTIST, is permanently located at 630 Candler Building. Ivy 4670. 29-12-6

OLD HATS MADE NEW.

LADIES' and gents' Panama, straw, soft and stiff felt hats cleaned and reblocked. Best work, late styles. Mail orders solicited. Acme Hatters, 20 East Hunter Street. 6-11-1

MATERNITY SANITARIUM—Private, refined, home-like. Limited number of patients cared for. Home provided for infants. Mrs. M. T. Mitchell, 26 Windsor Street. 11-9-57

MUSICAL INSTRUCTIONS.

ATLANTA'S Leading Violin School. Summer rates. Write for prospectus. Erwin Mueller, German Violinist. 419 Wesley Memorial Bldg. 6-17-48

HELP WANTED—MALE.

WANTED—Ten all-round tinsmiths. Correspond with THE HANOVER IRON WORKS COMPANY, Wilmington, N. C. (Open shop). 6-18-24

WANTED—Experienced railroad rate clerk; grade foreman to handle Italian laborers; steel erector, build standpipes, towers and tanks; steam rock drill runners; carpenters (all white); open shop, with union wages. Send stamp. Manager, Room 626 Chamber of Commerce, Birmingham, Ala. 45-18-6

WANTED—Bright boy to take position in office. Age between 16 and 18. Must have some knowledge of filing, also operate typewriter. To the right party there is a future to this position. Very best reference required. One without these above requirements need not apply. Dunbar & Sewell, 132 S. Forsyth Street. 6-18-29

WANTED—Correct, practical bookkeeper; must write good hand; bond required. Address D. R., care Georgian. 6-18-15

GOVERNMENT POSITIONS are easy to get. My free booklet, Y-412, tells how. Write to-day—NOW. EARL HOPKINS, Washington, D. C. 6-4-3

WANTED—Bright, industrious boy about fifteen years old. Apply National Company, 24 Whitehall. 6-17-8

MEN WANTED to learn the barber trade. Our method is quick, cheap and thorough. Tools given. Wages while learning. Jobs always waiting. Don't delay. Call at once or write. Moler Barber College, 38 Luckie St. 29-14-6

GOOD WAGES—Plenty of Work—No Trouble. Go North for the Summer Good men wanted in all branches of our business; laborers, handy machine men, molders, helpers, rammers, coremakers and chippers.

Able-bodied men can become skilled chippers and coremakers in less than thirty days, and make more than $3 per day.

COMMONWEALTH STEEL CO., GRANITE CITY, ILL.

5c Fare from St. Louis, Mo. 5-30-36

DRAUGHON'S Business College, Atlanta. Enter any time; catalog free. SUMMER RATES. 6-8-44

WANTED—Six first-class men with real estate experience, four inexperienced men, at once. Good salary to right men. L. P. Bottenfield, 1021 Empire Building. See Mr. Lynch and Mr. Bell, sales managers. 6-6-206

WANTED FOR U. S. ARMY: Able-bodied unmarried men between ages of 18 and 35; citizens of United States, of good character and temperate habits, who can speak, read and write the English language. For information apply to Recruiting Officer, Peachtree and Forsyth Streets, Atlanta, or 411 Cherry St., Macon, Ga. 4-1-1

WANTED—Experienced bicycle repair man at once. None but experienced need apply. Elyea-Austell Company, 35 North Pryor Street. 6-17-19

WANTED—Experienced hardwood floor layers. Call 1403 Fourth National Bank Bldg. 6-18-10

WANTED—A good mechanical dentist. Address Jo R. Hair, Americus, Ga. 6-16-5

CARPENTERS, TAKE NOTICE! Stay away from Augusta, Ga.; trouble on hand; hundreds of idle men walking the streets. Carpenters D. C. 207-6-12

RAILWAY MAIL CLERKS wanted; $75 month to commence. Write immediately. Franklin Institute, Dept. 49-E, Rochester, N. Y. 30-14-6

WANTED—Men to learn the barber trade; tools and position furnished. Atlanta Barber College, 10 East Mitchell Street. 5-11-17

THIS VERY MINUTE the opportunity you've long sought awaits you in the Want Ad pages of Hearst's Sunday American and Atlanta Georgian. Not an issue is printed that does not contain the cream of desirable positions, excellent boarding and rooming places, fine business opportunities, real estate bargains and other things. Whatever your desire, you'll find a way to gratify it in Hearst's Sunday American and Atlanta Georgian Want Ad pages.

CONTINUED IN NEXT COLUMN.

HELP WANTED—MALE.

HILBURN HOTEL.

10 AND 12 WALTON ST.,

FOR gentlemen only; center of city, near new postoffice; rate 50c, 75c and $1.00. 5-31-19

PULLMAN porters wanted; give references. For information write P. O. Box 804, Atlanta, Ga. 5-4-31

HELP WANTED—

The Business of the "Want Ad" is to get you what you want---when you want it

FOR SALE—MISCELLANEOUS.

FOR SALE CHEAP—Go-cart, in good condition. 383 Washington St. 6-18-9

FURNITURE—We buy and sell cash bargains. Southern Wreckage Company, 114 South Forsyth Street. Both phones. 1-17-5

FOR SALE—Baby's second-hand bicycle; good condition; sell cheap for cash. Ivy 1823. 6-16-31

SAVE MONEY NOW on Furniture at HIGH'S.

FOR SALE—No. 2 pine shingles at $2.10 per thousand. Cut prices on all kinds of lumber. Gate City Lumber Company, 604 Decatur Street. Both phones. 6-14-42

SAVE MONEY NOW on Furniture at HIGH'S.

SAFES, FILES, cabinets, new and second hand. Gookin Bank and Office Equipment Company, 113-115 N. Pryor Street.

SAWMILL, 20-horsepower, oxen carts, half million feet pine timber, 95 miles from Atlanta. Bargain. McKibben, 505 Candler Bldg. 6-12-1

AUTOMATIC REFRIGERATOR
Pays for itself in ice-saving.
$17.50 to $75.00.
C. H. MASON,
6-8 WEST MITCHELL STREET.

WE RENT good pianos $3 per month up. We sell good pianos $5 per month up. R. P. BECHT COMPANY, 107-108-109 Temple Court Building. Main 667. 2-19-26

BANKRUPTCY blanks, $1.50 per set. Warranty deeds, bonds for title. Mortgages, contracts. Stock certificates and bonds. Bennett's, 25 S. Broad. 201-26-13

BUSINESS OPPORTUNITIES.

$500 CASH.

FIRST-CLASS restaurant and lunch room in one of the best locations in the city; heart of the hotel and business district; best class of patronage; long lease, cheap rent; paying $200 to $300 per month. Owner has other business, calling him to California. For quick sale will take 1,200, terms of $500 cash, balance $50 per month. This will bear the closest investigation and is a big opportunity. Call or phone Mr. Young, 413 Peters Bldg. Main 3155. 6-18-40

FOR SALE OR EXCHANGE—For Atlanta real estate, first-class drug store in middle Georgia; ideal location for physician or druggist or investment. Address Retiring, care Georgian. 30-18-6

FOR SALE—Fancy grocery and delicatessen, established trade, little competition; busy thoroughfare, excellent stock; business now clearing $100 per month. Owner has other business which requires his entire time. See me quick. Atlanta Phone 880. Bell, Main 2239. 6-18-22

MOTION picture manufacturing. Big opportunity for right party with $1,000 to $2,000 to invest. Rigid investigation solicited. Act quick, everything ready. Address Pictures, 860, care Georgian. 6-18-2

MAKE OFFER on $225 worth of purchase money notes on good business; gilt-edge indorsements. Payable $25 per month. Interest 7 per cent from March. A pick-up. P. O. Box 1222, Atlanta. 47-17-6

FOR SALE—Complete tailoring outfit, display racks, office, tables, desk, machine, electric fixtures, etc. Goldberg, The Tailor, 69 N. Pryor Street. 6-17-33

FURNITURE BUSINESS FOR SALE—Consisting of about $3,000 stock of goods, accounts amounting to about $1,500, one-horse dray, two buggies and harness. This is a well-established and well-located business and will bear your investigation. Don't answer if you don't mean business. Address S., Box 72, care Georgian. 39-17-6

I HAVE for sale at a bargain half interest in well-established furniture business. Reason for selling, must leave the city on account of health. If you mean business this will bear investigation. Address L., Box 758, care Georgian. 31-17-6

ESTABLISHED tailoring, cleaning and pressing business. Net profits $125 per month. Bad health compels me to sacrifice this business for $1,000. I will take $600 cash down and give easy terms on balance if desired. F., Box 303, care Georgian. 6-11-4

RIDLEY & JAMES
AUDITORS.
ATLANTA NATIONAL BANK BUILDING.
ATLANTA, GA.
6-15-21

MONEY WANTED.

WANTED—Loan of $50 at once for sixty days. Will give good security and pay good fee. Address L., Box 670, care Georgian. 34-17-6

ESTABLISHED IN 1888.
6%—WE WILL PAY—6%
ON SAVINGS
IN SUMS OF $500.00 AND OVER. WE BUY AND SELL PURCHASE MONEY NOTES. THE MERCHANTS AND MECHANICS' BANKING AND LOAN COMPANY, 209 GRANT BUILDING. TELEPHONE IVY 5341.
CASH CAPITAL, $120,000.00.
THOS. J. WESLEY, CASHIER.
B. M. GRANT, PRESIDENT.
3-11-50

MONEY TO LOAN.

MORTGAGE LOANS.
On Atlanta Property.
BUSINESS BUILDINGS.
5 and 5½ per cent.

RESIDENCE BUILDINGS.
5½, 6 and 6½ per cent.
Your rate depends upon the location. Without notice you can pay back a hundred, any multiple of a hundred dollars, or the entire loan on any interest date.

TURMAN, BLACK & CALHOUN.
Loan Correspondents,
PRUDENTIAL INSURANCE COMPANY OF AMERICA.
203-208 Empire Building.

SPECIAL HOME FUNDS TO LEND, any amount; 6 per cent. Write or call. S. W. Carson, 24 South Broad Street. 4-1-17

WE HAVE plenty of money to lend at lowest rates on Atlanta and nearby property, either for straight or monthly payment plan. Also for purchasing purchase money notes. Foster & Robson, 11 Edgewood Avenue.

FARM LOANS PLACED in any amount on improved farm lands in Georgia. The Southern Mortgage Company, Gould Building. 7-12-1

MONEY FOR SALARIED PEOPLE AND OTHERS, upon their own names; cheap rates, easy payments. Confidential. P. H. Tolman, 820 Austell Building.

PURCHASE MONEY NOTES.

PURCHASE money notes for sale. I have $2,000 gilt-edge second mortgage notes that I would sell at a liberal discount, payable $40 a month. James H. Reynolds, 1520 Candler Bldg. Ivy 5212. 6-14-43

AUCTION SALES.

AT AUCTION.

THE ENTIRE LOT OF FURNITURE AND FURNISHINGS FROM 18 MORELAND AVE., CONSISTING OF EVERYTHING TO FURNISH A HOME COMPLETE. THIS LOT IS IN FIRST-CLASS CONDITION, AND WILL BE SOLD FRIDAY, JUNE 20, AT 10 A. M. OPEN FOR INSPECTION THURSDAY. A LIST OF THE GOODS WILL APPEAR IN TO-MORROW'S AD.

CENTRAL AUCTION COMPANY.
12 East Mitchell Street.

MEDICAL.

DROPSY CURED—Relieves shortness of breath in 36 to 48 hours. Reduces swelling in fifteen to twenty days. Colon Dropsy Remedy Company, 408 Austell Building, Atlanta, Ga. 5-25-11

DR. EDMONDSON'S Tansy, Pennyroyal and Cotton Root Pills, a safe and reliable treatment for painful and suppressed menstruation, irregularities and similar obstructions. Trial box by mail, 50c. Frank Edmondson & Bro., manufacturing chemists, 11 North Broad St., Atlanta.

AUTOMOBILES AND SUPPLIES.

AUTOGENOUS WELDING and machine repair work of all kinds. Satisfaction guaranteed.
SHEARER MACHINE CO.,
197 WHITEHALL STREET. 2-26-10

BRAND NEW electric coupe, four-passenger standard make, can be bought at agent's discount. Overland Southern Motor Car Company, 232 Peachtree. 6-17-46

FOR SALE—Two-passenger Paige-Detroit car, in good running condition; $250. Phone Main 3170-J, after 6 p. m. 44-17-6

SEVEN-PASSENGER "Olds Special" 45 horsepower; 4 speeds; perfect condition; fully equipped; 2 extra tires; $2,000 gets it, or will exchange for part payment on 6-room bungalow on or near car line, in nice residence section. Call or write. Dr. Thomas E. Green, 900 Austell Building. 6-17-5

FOR SALE at a bargain—Overland, foredoor, five-passenger, 35-horsepower touring car. First-class condition and fine appearance. Auto Bargain, Box 209, care Georgian. 6-10-2

FOR SALE—One Whiting 1911 model roadster, one Buick 35, 1912 model. Stowers Auto Garage Company, 34 and 36 Auburn Avenue. 6-3-203

WANTED—To trade the best road horse in East Alabama; handsome, eight years old, with harness and Columbus rubber-tired top buggy, in good order, for Ford runabout. Address Box 397, Opelika, Ala. 67-15-7

CAMP MACHINE SHOP
275 Marietta Street
METAL WELDING AND MACHINE WORK.
6-15-2

AUTOMOBILE—Have large, level lot near East Lake to exchange for good automobile; roadster preferred. James H. Reynolds, 1520 Candler Bldg. Ivy 5213. 6-14-44

AUTOS REPAIRED—All work guaranteed. Called for and delivered. G. W. Holder. Atlanta phone 2062. 208-6-11

FOR SALE—Luxuriously upholstered seven-passenger body, equipped with mohair, top and curtains. This body could be used on any large car. Can be bought at a bargain. Overland Southern Motor Car Company, 232 PEACHTREE ST. 6-13-13

GOOD USED CARS
AT SPECIAL PRICES.
Maxwell, 2-cylinder runabout. Whiting runabout.
TOURING CARS.
Overland 5-passenger.
Primo 5-passenger.
Everett 1912, 5-passenger.
These cars are in good running condition, fully equipped, and newly painted. See us for special prices before June 15.
BUICK MOTOR COMPANY.
241 PEACHTREE ST.
4-11-18

SAVE your auto and motorcycle tires by using Auto Puncture Cure. Seals valve leaks and all punctures up to 20-penny spikes automatically at once; preserves the rubber; prevents tube from sticking to casing; saves 25% of tire expense, 50% tire trouble and 40% of your religion. Watch for trademark, A. P. C. Call North Pryor Garage. Auto Puncture Cure Company, Atlanta, Ga. Phone Ivy 5990. 6-6-1

TRAVIS & JONES,
AUTOMOBILE REPAIRING
Ivy 4832. 26 James Street. 3-1-54

The Solution of Pneumatic Tire Troubles.

VULCORINE is guaranteed to prevent punctures and will not injure your tires. We will gladly treat your cars with VULCORINE and let you use it 30 days and satisfy yourself that it will do everything that we claim for it. Price $7.50 to $10.00 per car. Write for booklet.

VULCORINE COMPANY
Office, Laboratory and Service Station, 99 Peachtree St., Atlanta, Ga. 6-1-28

WE HAVE several Flanders chassis and body, both body and paint cat to your order. Bargain prices. Don't buy any second-hand car until you see us. NORTH PRYOR GARAGE, NORTH PRYOR PLACE. 4-2-28

WINDSHIELDS,
RADIATORS, lamps, fenders, repaired as good as new. Manufacturers all kinds of metal work. Warlick Sheet Metal Company, 243 Edgewood. 3-4-64

WARNING TO INFRINGERS AND IMITATORS.
LIQUID TIRE TONIC IS PROTECTED BY U. S. DURYEA PATENT NO. 578551 AND ALL INFRINGERS, AGENTS OR USERS ARE HEREBY NOTIFIED THAT THEY MUST ANSWER IN COURT FOR VIOLATION OF THIS LAW. LIQUID TIRE TONIC COMPANY, KANSAS CITY, MO. 4-3-42

ATLANTA RADIATOR CO.
REPAIRING and manufacturing. Lamp and fender work. 72 Ivy Street. Atlanta phone 3816. 3-10-12

Poultry, Pet and Live Stock

A Good Time to Buy Day Old Chicks

A Tip About Clean Eggs Which Is Valuable—Also Queries Answered.



EDITED BY JUDGE F. J. MARSHALL

JUDGE MARSHALL: I have been advised that by buying day-old chicks was a good way to get a start in the business. What do you know about that part of it? Will it do for a person to risk them shipped any distance that way? I have never seen any of them come in that way, so it looks mighty risky to me. As it is getting rather late to send for eggs and wait for them to hatch now, I thought it might be a good idea to send for some chicks. What do you think of it? Yours truly,
MRS. S. B. S., Marshallville, Ga.

ANSWER: We think it is a capital idea if you want to get a start with some good breed of chickens yet this season. It will surely give you a start of three weeks and at the same time save you the trouble of hatching them. If you will buy of some one who is making a regular business of it they will get them to you in fine shape. It is no trouble at all. You see, the little fellows do not need anything to eat for the first 48 hours. In fact, they are better off without it. In that case, if they are started soon after hatching they can go a good way before they really get hungry. They are shipped in light, airy boxes made specially for the purpose and are handled carefully by the express men.

If you will get a lot of these little ones and they are from good, healthy stock and you will take a little pains to put them in a good cool place for the first two or three weeks at least I think you will get along all right with them. All they will need will be a box lined with cotton flannel for them to huddle under at night while they are right small. The temperature is the most important thing. If you can find a cool place like the north or shady side of the buildings where they will not feel the heat they will get the much-desired start.

It is really getting a little late for hatching chicks under ordinary conditions, for the reason that hens that have been laying for six months or more and have been pushed for all they were worth for the purpose of getting all the eggs possible during the hatching season have become a good deal run down and do not lay as strong an egg in vitality as they did at the beginning of the season. This is one cause of chicks not living and doing so well this late. Then, the extreme heat that we are likely to have from now on is quite debilitating and weakening.

One simply runs these chances front now on for the next two months or until the nights get cool again, as they usually do in August and September, when one can hatch with good success. The hens will then have had a rest from their laying and will give eggs that should hatch strong, vigorous stock.

Clean Eggs.

Clean eggs make a clean trade, a clean profit and clean conscience, as well. When a customer looks at a lot of broken eggs he is greatly in doubt right from the start as to contents, as well he may. He very naturally associates them with fighting setting hens, with a lot of broken eggs. Friends, and especially my farmer friends, use care in the handling of your eggs. Gather carefully each day. Wash any soiled eggs thoroughly at the time of gathering. Have a cool, dark place to keep them in until sold. Do not allow a spoiled egg to be sold if you can possibly help it. In that way you will soon establish a reputation for furnishing first-class eggs. Your grocer or private customer will be willing to give you an advanced price for all your eggs when they become convinced of their worth. The times of haphazard methods in the chicken and egg business is fast drawing to a close. If you are not willing to stand up for the improved methods as they are now in demand, you will soon be forced to stand aside and let those who can and will fill the requirements take your place.

Bantams.

BANTAMS—Game bantams, Sebrights, Buff Cochins. Carlisle Cobb, Athens, Ga. 4-26-30

Ducks.

PURE WHITE Indian Runner duck eggs from snow-white prize-winning stock; $1, $2, and $3 for thirteen. Day-old to month-old ducklings, 25c to 50c each. Coweta Duck Farm, Senoia, Ga. 4-9-15

Eggs—All Varieties.

THE EGGS of different varieties of fowls will be found classified under their respective breeds in the future, instead of under the classification of "Eggs."

Leghorns.

1,500 GRAND White Leghorns; breeders; of our celebrated "Model" strain; in perfect health; pure white, and heavy layers; must have room; sacrifice price, $1 each. Order to-day. Model Poultry Farm, "The Farm of Quality," Box G, Colbert, Ga. 6-17-29

Orpingtons.

50 WHITE ORPINGTON hens for sale at once. Also a few cocks. Eggs half-price after May 1. If interested write for prices. H. A. Black, Cartersville, Ga. 1-23-7

Poultry—All Varieties.

TO EXCHANGE—Indian Runner ducks (laying) for any kind of pure-bred chickens. Make us offer. Ducks are mostly prize winners' yearlings. If in need of an incubator, write us. Only been used a short while. Will exchange these also for pullets, any pure kind. Oak Dean Farm, Stone Mountain, Ga. 6-15-22

FREE RANGE DUCK AND POULTRY FARM, Chamblee, Ga. Large stock of White Runners, Leghorns and Rhode Island Reds, enables us to ship fresh eggs, strong and fertile. Write for prices on stock and eggs if you want a bargain. 1-21-18

Poultry—Disinfectants.

AGASCO-SPRAY

WILL RID your premises of mites, lice, fleas and ants. It is ready for immediate use with brush or spray pump. When applied to poles and nests it eradicates lice and mites so effectually that fowls do not have to be carried through that inconvenient and nerve-racking process of dipping. Manufactured by Atlanta Gas Light Company, Atlanta, Ga.

Plymouth Rocks.

PARTRIDGE ROCKS—The South's leading winning strain. Can give quality and blood lines unequaled by any breeder in the South. My birds are winners at the Southern International, Macon, Columbus, Griffin, Nashville, Tenn.; Paducah, Ky.; Shreveport, La. Send for mating list. R. P. Cotter, Box G, Barnesville, Ga. 2-15-17

PATTERSON'S White Plymouth Rocks you should have for your foundation stock. They have been bred to win and pay. Large, vigorous birds. Winners at Atlanta, Augusta, Savannah and many other shows. Exhibition and utility birds of the finest quality at reasonable prices. Eggs, $2 to $5 per 15, $8 per 100. We guarantee perfect satisfaction. Write us. Patterson Farm, Fitzgerald, Ga.

ARE YOU LOOKING for competent help? The "Situations Wanted" columns of Hearst's Sunday American and Atlanta Georgian are brimful of life in every line of business in each issue.

Rhode Island Reds.

FOR SALE—Full-blooded Rhode Island Red rooster, cheap for quick sale. 106 West Baker. 6-16-2

Dogs.

FOR SALE—One black shepherd puppy male, age 11 weeks; color black, white feet and breast. "A Beauty." Price $10. J. T. Van Horne, Jr., Monroe, Ga. 44-18-6

I HAVE a good blooded pointer bitch; have got to get rid of her; leaving city; first $5 gets her. Phone Ivy 1356, Ammons. 6-17-3

FOR SALE—Pedigreed bull terrier pup, male, brindle and white, seven months old; $35. Phone Ivy 2664-J. 31-16-6

EVERY DAY is a good day to read the Want Ads in The Atlanta Georgian.

Rabbits.

FOR SALE—Belgian hares and Angora rabbits. 149 Griffin Street. 28-16-6

Cows.

FOR SALE—Five extra fine Jersey milch cows, fresh in milk. Shippey Bros. & White, 968 Marietta Street. Both phones 516. 6-17-45

FOR SALE—Small dairy outfit, churn, cream separator, milk cans, ten cows and one thoroughbred Holstein bull. Have passed State tuberculin test. J. Hatcher, Conley, Ga. 27-17-6

TWO handsome five-gallon Jerseys, fresh, can be seen milked Tuesday afternoon. 112 Merritts Avenue. 6-16-8

Pigs.

A FEW fancy Berkshire male and female pigs for sale. Address S. A. C., 700 Forsyth Building, Atlanta, Ga. 6-18-23

Horses, Mules, Vehicles, Etc.

MULE and wagon cheap; must sell regardless of real value. Withers, 154 Whitehall Street. 6-18-29

Poultry, Plants and Seeds.

H. G. HASTINGS & CO.
SEEDS, PLANTS AND POULTRY SUPPLIES.
North and South Side Delivery, 9 A. M.
Inman Park and West End, 2 P. M.
Phones 2568.

CLEANLINESS PAYS; it is a big factor in successful poultry raising; you simply can not get good results from your hens if they have lice or mites on them. We carry Lee's, Conkey's and Pratt's liquid lice killer and will guarantee either of them to rid your chickens of these pests; 35c qt.; 60c ½ gal.; $1 gal.

WE CARRY all the leading brands of lice powder. 25c, 50c and $1 a pkg.

FOR THE NEXT few days we will have a special sale on chick feed; Red Comb chick feed, $2.15 per 100 lbs.; 50 lbs., $1.15; 10 lbs., 25c. Pratt's chick feed, $4.75 per 100 lbs.; 50 lbs, $2.40; 6 lbs., 25c. These prices are about 25 per cent lower than the usual prices and it will pay any one to take advantage of them. Phone us your orders.

A BEAUTIFUL lot of ferns, 50 cents up to $2.00.

EVERY HEN should pay her own board and make a profit for you; begin now feeding Poultry Regulator; it helps the hens through the molt and greatly increases egg production. 25c, 50c and $1.00 per pkg.

AUTOMOBILES AND SUPPLIES.

DOBBS TIRE REPAIR CO.
WE REPAIR AND SELL ALL MAKES OF TIRES AND TUBES. 226 PEACHTREE STREET. PHONE IVY 5646. 4-1-3

Automobiles For Rent.

DUNHAM MOTOR CO.
FIVE and seven-passenger cars. Garage 112 East Ellis Street. Call Bell phone Ivy 2496 day, Main 4325 night. 3-21-23

Tire Repairing.

HIGH-GRADE STEAM VULCANIZING. Retreading a specialty. Prompt attention given express shipments. Sanders-Speer Vulcanizing Company, 100 Spring Street, Atlanta, Ga. 3-28-15

AUTOMOBILES AND SUPPLIES.

Motorcycles.

FOR SALE—1913 model motorcycles and motor boats at bargain prices; all makes; brand-new machines; on easy monthly payment plan. Get our proposition before buying or you will regret it. Also bargains in used motorcycles. Write us to-day. Inclose stamp for reply. Address Lock Box 11, Trenton, Mich. 6-9-23

THOR motorcycles, repairs and accessories; best equipped repair shop in city. We will take care of you. Southern Motorcycle Company, 116 Edgewood Avenue. 3-26-31

ATLANTA REAL ESTATE is increasing in value daily. Many bargains are offered in the Real Estate columns of the "Want Ad" section of The Georgian

-:- THE GEORGIAN'S RENT BULLETIN -:-

Legislators' Accommodations

LEGISLATORS will find nicely furnished rooms, with or without board. Mrs. Dearybury, 72 Spring. 6-18-36

CAN accommodate two legislators with clean, cool rooms; $3.50 per week; splendid meals near; private home; walking distance. 30 W. Fair. 6-18-35

LOVELY furnished rooms with private bath in Inman Park. Phone Ivy 2432. 6-18-26

DELIGHTFUL, cool and pleasant rooms and board at 74 Forrest Ave. 6-18-11

CAN accommodate two gentlemen with nicely furnished front bed room. Atlanta Phone 2079. 349 Central Avenue. 6-18-10

FOR RENT—Lovely room, connection with bath; new home. No children. Coolest place in city. Phone Ivy 5726-J. 26-18-6

LEGISLATORS can get nicely furnished rooms with board. 121 Capitol Square. Main 4839-L. 6-17-42

EXCELLENT BOARD; North Side home; close in; choice; reasonable; also table board. Ivy 7465. 6-17-41

FOR RENT—Two nicely furnished rooms, convenient to bath, one block from Capitol; gentlemen only. 87 Washington, Apartment 1. 6-17-15

FOUR beautifully furnished rooms, with or without board; all modern conveniences. 287 Gordon. West 1927. 6-17-28

WEST END—Beautifully furnished room, with board; new home; also large sleeping porch. West 950-J. 6-17-26

NICE ROOM and board in strictly private home, one block Georgian Terrace. Ivy 2543. 6-15-71

BRIGHT, clean, nicely furnished rooms, every convenience. 82 Spring Street. 6-17-4

CAN accommodate two gentlemen with nicely furnished room and board; private home; all modern conveniences. 15 Bedford Place. Ivy 2421-L. 6-16-18

TWO delightful rooms; private family; North Side. Good home cooking. Ivy 6675. 6-16-11

TWO LARGE rooms; one with bath; meals. Phone Ivy 5187. 42 West North Avenue. 6-15-6

NICE ROOM, adjoining bath, two beds; every convenience; gentlemen only. 61 East Cain, Apartment 5. 6-15-114

513 PEACHTREE STREET—I have large, pleasant rooms with board, bath and electric lights. 34-15-6

SIX OR EIGHT legislators can get nice cool rooms and good board at 45 Erwin Street; convenient to three car lines. Call Ivy 5843. 6-15-100

DELIGHTFULLY cool, bright and pretty rooms, bath connecting. Marlborough, 436 Peachtree, Apt. 12. Ivy 2958-L. 6-15-59

TWO nicely furnished rooms, near Capitol; all conveniences. 232 Capitol Ave. Main 1592-J. 6-15-73

TWO large, cool rooms with board; all conveniences. 222 W. Peachtree. Ivy 5784-J. 6-15-58

15 E. TENTH ST.—Three nicely furnished rooms; all conveniences. Ivy 6516. 6-15-57

ONE nicely furnished room, 275 E. Pine Street; all modern conveniences. Ivy 7309-J. 6-15-56

111 WASHINGTON ST.—Well furnished room with excellent table board. Main 5361-J. 6-15-121

THE WILTON, 220 Peachtree; next to Masonic Temple; select boarding house; large, cool rooms; electricity; all conveniences; splendid table; prompt service; family style; walking distance to Capitol; direct car service. 6-15-55

LARGE front room and dressing room, with board. 766 Peachtree. Ivy 2774-J. 6-15-119

IN LOVELY North Boulevard home, one nicely furnished room; east front; six windows; large dressing room. 517 North Boulevard. Main 9083. 6-15-72

ONE nicely furnished room, near Capitol; all conveniences. 320 Washington St. Main 4384. 6-15-70

CAN accommodate several legislators; nicely furnished rooms; excellent meals. 127 Capitol. Main 5172-J. 6-15-69

ONE large front room, dressing room connected; hot and cold water; with meals. Ivy 290. 6-15-67

ONE nicely furnished front room; all conveniences. 16 West North Ave. Phone Ivy 5063-J. 6-15-64

FURNISHED rooms; private home; all conveniences; hot and cold baths. 19 E. Harris. Ivy 6349-J. 6-15-61

THREE nicely furnished rooms; with best of board; all conveniences. 163 Courtland. Ivy 7057-J. 6-15-60

CAN ACCOMMODATE about ten legislators with nicely furnished rooms and board, near Capitol. 75 Washington. 6-15-7

LARGE, clean cool rooms; best table board; all conveniences. Main 5527-J. 193 Washington. 6-15-5

DESIRABLE rooms for legislators can be secured at 11 Cone, near Walton Street. 29-15-8

LARGE upstairs room, all conveniences, on car line, near Grant Park. Main 4809-L. 6-15-13

TWO nicely furnished rooms, one front, with bath, electric lights, private entrance. Suitable for gentlemen. In garage section. 345 Peachtree Street. 6-15-12

LEGISLATORS can get two nicely furnished rooms. 3 Baltimore Block. Call Main 2597. 6-15-11

SEVERAL very desirable rooms and first-class board. 27 E. Third Street, between the Peachtrees. 6-15-10

FOUR nicely furnished rooms, all conveniences; rates reasonable. 255 Courtland Street. Ivy 6248-L. 6-15-8

ROOMS AND BOARD.

LARGE, airy, front, corner room with board, in private family; suitable for two; convenient location; block from Peachtree, near North Avenue. Home cooking. Terms reasonable. Phone Ivy 6863-J. 37-15-6

IN BEST located home, two lovely large front rooms, private bath; large verandas; excelelnt meals. 241 West Peachtree. Ivy 1969-L. 43-17-6

DELIGHTFUL large room in modern private home; beautiful section of the city; refined, congenial family. Ivy 309. 6-16-12

LARGE front rooms and one single room with board; all conveniences; private home; Peachtree Street. Ivy 1779-J. 6-16-13

CONTINUED IN NEXT COLUMN.

ROOMS AND BOARD.

STOP at 513 Peachtree for an old-fashioned lunch. Corn pone, buttermilk, etc., from 12 to 2 o'clock. 47-18-6

BEST MEALS IN TOWN, $3 WEEK. ROOM AND MEALS, $4. 197 SOUTH PRYOR. CALL MAIN 5048. 6-9-6

FURNISHED room and good board to young man for $25 per month at 444 Spring St. 6-14-1

SAVE MONEY NOW on Furniture at HIGH'S.

ONE or two gentlemen or married couple to room and board; private family. Main 2878-J. 6-12-22

WANTED—Accommodations for the Georgia legislators. They are coming in now and will be in session at the State Capitol from June 25 for FIFTY days. All of them are on the outlook for nice, comfortable and home-like places to eat their meals, or to board or to rent. Many of the places these legislators had last year did not suit them and they desire to find something better. All the legislators will read The Georgian—that's certain. Their attention will be called day after day to the "Legislators' Accommodations" column on the Want Ad pages of The Georgian. This will be a big advantage to you. So if you have eating or boarding places or have rooms, apartments or houses for rent, your ad should be under the "Legislators' Accommodations" heading. An investment of a few cents will keep your house full for the next three months. Phone or send in your ad at once.

477 PEACHTREE ST.

WILL have pleasant rooms for gentlemen or couples of refinement; references; between Merritts Avenue and Linden; homelike. Bell Ivy 7010. 5-24-200

PEACHTREE INN.
Peachtree and Alexander Sts. American plan $7.50 week up. Room to yourself. European, $3 week up. 1-9-34

BELLEVUE INN.
NICELY furnished single or double rooms, with or without meals. 57 E. Third. Ivy 1598-L. 6-12-24

BOARD AND ROOMS.
EXCELLENT BOARD and nice, cool rooms; close in; reasonable. 115 S. Pryor. Atlanta phone 4949. 6-5-7

36 EAST NORTH AVE.
BETWEEN the Peachtrees; nicely furnished rooms and excellent table board. Ivy 6501. 6-2-10

HOTELS FOR RENT.

FOR RENT—The Park Hotel, Macon, Ga. Possession October 1. B. L. Hendricks, Owner. 6-15-68

BOARD WANTED.

WANTED—Room and board by refined couple in West End; references exchanged. State terms and location when answering. Address Reasonable, Box 415, care Georgian. 6-18-7

COUPLE and baby, six months old, want board in private family; don't want anything close in; references exchanged. Address H., Box 420, care Georgian. 6-17-16

WANTED—Accommodations for the Georgia legislators. They are coming in now and will be in session at the State Capitol from June 25 for FIFTY days. All of them are on the outlook for nice, comfortable and home-like places to eat their meals, or to board or to rent. Many of the places these legislators had last year did not suit them and they desire to find something better. All the legislators will read The Georgian—that's certain. Their attention will be called day after day to the "Legislators' Accommodations" column on the Want Ad pages of The Georgian. This will be a big advantage to you. So if you have eating or boarding places or have rooms, apartments or houses for rent, your ad should be under the "Legislators' Accommodations" heading. An investment of a few cents will keep your house full for the next three months. Phone or send in your ad at once.

This is the time of year when the mind turns to the green fields beyond the city and when one begins to look about for comfortable, easy-to-reach suburban homes and boarding places. If you have a room or two you would like to rent for the summer, or if you conduct a boarding house and want to obtain a desirable class of guests, the "Suburban Board" Columns of Hearst's Sunday American and Atlanta Georgian will fill your house. Try it and see.

ROOM-MATE WANTED.

YOUNG man desires roommate; close in; reasonable. Main 5250. 6-17-32

FURNISHED ROOMS FOR RENT.

BEAUTIFULLY furnished room with private bath; also one with adjoining bath; rates reasonable; table boarders wanted. 15 East Tenth. Ivy 6516. 6-18-25

TWO cool rooms, with or without board, in cultured family; North Side; ideal for legislators. No other boarders. Ivy 7311. 6-15-96

TWO or three front first floor, sink in kitchen, hot water bath, nicely furnished, light housekeeping rooms; close in; party without children. M. 4752-J. 117 Formwalt St. 6-18-19

FOR RENT—Two large, bright rooms, furnished complete for light housekeeping; near Grant Park. $16 per month. Phone Main 3170-J. 6-18-21

TWO connecting rooms adjoining bath. Sink in kitchen, private entrance, one block of Grant Park. No children. Bell phone 424, East Georgia Avenue. 6-18-3

ONE or two rooms for couple or gentlemen, with conveniences. 136 East Merritts. 6-17-49

THE GRESHAM.
SEVERAL desirable furnished rooms. Mrs. McGaw, 17 W. Cain Street. 6-17-21

NICELY furnished room for rent; all conveniences; close in; $15 per month. Vernon Apt. No. 2, 61 East Cain Street. Phone Ivy 5638. 6-17-31

LARGE furnished bed room, with small connecting kitchen, for housekeeping; nice location. 58 West Peachtree. 6-17-25

NICELY furnished first-floor room, with or without board, in North Side private family; walking distance. 74 East Merritts Avenue. 6-17-11

LARGE, nicely furnished room and kitchenette; convenient to bath; hot water and Bell phone. 147 Capitol Avenue. 6-16-37

ONE or two nice front rooms, suitable for two young men, two young ladies or married couple with no children, with or without board. 436 Washington St. 6-16-35

CONTINUED IN NEXT COLUMN.

FURNISHED ROOMS FOR RENT.

THREE nice connecting rooms for light housekeeping, with private bath. 310 South Pryor. 6-16-20

A NICELY furnished room for one or two gentlemen. Phone Ivy 5553. 6-18-36

FOUR furnished rooms; private bath; in Inman Park; for summer; piano, gas, gas stove, electric lights, hot and cold water; can give possession immediately. Call Ivy 6973-J. 6-18-34

CLOSE IN, North Side, one nicely furnished room with all conveniences. For information, call Ivy 4456-L. 6-18-145

THREE beautiful corner rooms; separate entrance; private bath; veranda; sink in kitchen. Ivy 99. 6-18-28

LARGE front room; all home conveniences, at 225 Ivy Street. Phone Ivy 7029-J. 32-18-6

TWO furnished housekeeping rooms near postoffice. Call 74 Walton St. 31-18-6

THREE attractive furnished rooms for housekeeping; no children; references. Main 4241-J. 6-18-12

NICE, cool rooms; also light housekeeping apartment, private family; close in. 151 Spring Street. Ivy 6640-J. 6-14-48

SAVE MONEY NOW on Furniture at HIGH'S.

LARGE beautifully furnished front room in elegant Peachtree home for refined gentlemen or couple, also smaller rooms. Call Ivy 3086-J. 6-13-31

19 WEST CAIN.

REFINED PEOPLE call and see our large, clean rooms, adjoining bath. Only three left. "Private." Ivy 7435-J. 6-12-28

DELIGHTFULLY cool front room, refined home; splendid locality; between Peachtrees; ten minutes' walk to town. Ivy 1294-J. 6-13-21

HANDSOMELY furnished large front room, private bath; shady lot; gentleman preferred. "Peachtree," care American. 100-15-6

UPSTAIRS front room for rent to gentlemen or business woman; also one downstairs apartment for rent. 3 Baltimore Block. 6-15-117

NICELY furnished rooms for light housekeeping; also several bed rooms. 255 Courtland. Ivy 6248-L. 6-12-19

A ROOM in private family for a young lady, opposite Grant Park; all conveniences; would give meals. Call Main 3866-L. 6-12-26

NICELY furnished rooms in private home with conveniences. 19 E. Harris Street. Ivy 6349-J. 6-12-42

UNFURNISHED ROOMS FOR RENT

THREE rooms for rent at 118 West Baker, with couple. Call Atlanta phone 4834. 6-18-38

THREE large, cool, connecting rooms in suburban home, to couple; every convenience. 245 Sells Avenue. West 875-J. 6-18-30

FRONT ROOM or two connecting for light housekeeping, unfurnished, $6 and $8 per month; gas and bath. 174 Alexander, corner Venable. 34-18-6

THREE unfurnished rooms in suburbs. Apply 41 East Lake Drive, Oakhurst. 28 18-6

THREE cool, unfurnished rooms, second floor; all $12 month; possession July 1. 48 West Peachtree Place. 41-17-6

THREE connecting rooms, near Grant Park; electric lights, gas, telephone, bath. Phone Main 5116-J. 52-17-6

THREE connecting rooms; electric lights, water, bath and telephone; price, $15. 388 Central Avenue. 6-17-24

TO COUPLE without children three rooms built for light housekeeping. Best section Inman Park. Call Ivy 3886-J. 6-17-6

NICE large cool front room. 102 Williams Street. 41-14-6

TWO or three unfurnished rooms for light housekeeping. Phone Ivy 1163-J. 6-12-20

TWO nice, large unfurnished rooms for light housekeeping. 177 East Georgia Avenue. 6-5-200

TWO or three rooms for light housekeeping; all conveniences; good location; nice neighborhood. 350 Lee Street. 6-14-21

FURNISHED OR UNFURNISHED ROOMS FOR RENT.

FURNISHED or unfurnished rooms for light housekeeping. 188 Courtland Street. 6-16-29

FURNISHED APARTMENTS FOR RENT.

THREE beautifully furnished housekeeping rooms, with private front porch, bath and all conveniences; everything nice and delightfully cool. Price $50, or will rent entire flat of five rooms for $75. Close in. 28 E. Alexander St., Apartment E. 124-15-6

FOR RENT—Furnished apartment and single room, cheap for the summer; private family. 221 West Peachtree. 6-16-6

SMALL completely furnished apartment in owner's home, on lovely street; North Side. For particulars, phone Ivy 5731. 6-15-83

HANDSOMELY furnished apartment; six rooms and sleeping porch; fashionable North Side neighborhood; rent reasonable; references required. Main 1563, ask for Mr. Olson. 6-12-21

TWO nicely furnished rooms, one front, suitable for gentlemen; bath, electric lights, private entrance; in garage section. 345 Peachtree. 6-12-25

THE PICKWICK.
NEW TEN-STORY, fire-proof building; rooms single or en suite with bath. 77 Fairlie Street, adjoining Carnegie Library. 6-5-32

UNFURNISHED APARTMENTS FOR RENT.

FOR RENT—Close in, six-room apartment; all modern conveniences; possession July 1. Call Ivy 2389-J or Apt. No. 3, 88 East Ellis Street. 6-16-19

NORTH SIDE; five-room apartment; $25; all conveniences. 333 North Boulevard. Call Ivy 6548. 6-17-23

NICE 4room apartment, every convenience; good location; walking distance. 386 Whitehall. 6-15-78

IN THE HERBERT.
244 COURTLAND STREET, close in, on North Side; six rooms and bath; front and back porches, steam heat, hot water, janitor service; rent $42.50. Reference required. Apply Herbert Kaiser, 411 Atlanta National Bank Building, phone Main 276, or janitor on premises. 6-11-29

THE BEST Want Ad days in The Atlanta Georgian are Monday, Tuesday, Wednesday, Thursday, Friday and Saturday. On Sunday read them in Hearst's Sunday American. Try them all. The results will surprise you

Atlanta Real Estate Is Certain to Increase in Value. There Are Bargains in These Ads.

BUSINESS GUIDE

Auction Sales of Furniture and Household Goods.

CENTRAL AUCTION COMPANY, 12 East Mitchell Street, buys and sells everything; regular auction Tuesday and Friday. Bell phone Main 2424. 10-3-41

Banks.

AMERICAN NATIONAL BANK. Corner Alabama and Broad Streets. CAPITAL AND SURPLUS $1,000,000.

Barber Shops.

15c HAIR CUTS 15c AT NO. 3 VIADUCT PLACE. 6-17-35

Baseball Score.

PLAY Baseball scores given by innings at 77 Peachtree Street. You will find the standing of all the leagues. BALL

Bicycles.

FOR BICYCLES and supplies, see D. Alexander, 54 N. Pryor. Main 3116. Repair Work a Specialty. 3-27-51

Blacksmithing.

STRUCTURAL STEEL AND IRON WORK.

WE make all kinds of metal windows and doors, also window gratings and hangers of all kinds. Anderson Bros. & Rich, 372 Edgewood Avenue. 4-2-7

Builders.

LET US BUILD you a home. Will buy you a lot or pay off your lot. Terms to suit. 400 Temple Court. Main 4189. 4-15-16

Carpenter and Builder.

FLY—SCREENS—FLY

COME see our roll-away screen, our roller-bearing screen, our sliding screen; none better. It will pay you to see our goods and get prices. 217 Kiser Bldg. Main 1319. Porter Screen Company. J. J. Crawford, Agent. 6-12-13

ALL KINDS OF REPAIR WORK. D. M. WHEELER, 19 South Forsyth St. Phone M. 4186. Atlanta 1547. 12-31-16

Carpets and Rugs Cleaned.

ATLANTA STEAM CARPET CLEANING COMPANY (INC.), 27 West Alexander Street Phone Ivy 4186. Moist and dry cleaning. Rugs woven from your old carpets and rags. Porch shades made to order. 5-27-8

Cash Registers.

NATIONAL CASH REGISTERS.

60 NORTH BROAD ST., ATLANTA.

Coal, Coke and Wood.

S. M. TRUITT & SONS, for dry wood and best coal. 1-31-21

Dentist.

BEST WORK

Crowns (22 k.) $3.00
Bridge work $3.00
Full set teeth $2.00
Filling 50c

R. R. fare allowed 25 miles. All work guaranteed 20 years.

Eastern Painless Dentists
38½ Peachtree St., Near Walton.

4-2-31

Ear, Nose, Throat and Lung Trouble.

DR. GEORGE BROWN, Diseases of the Ear, Nose, Throat and Lungs, 312-14 Austell Bldg. I have the only compound oxygen plant ever brought South and make this gas daily. Weak, nervous, anaemic and pale people are invited to call. 4-6-13

Engineering and Machine Designing.

G. V. PLANT, M. E.

I DEVELOP YOUR INVENTION. Dixie Pattern and Machine Works, 262 West North Avenue. Main 2829. 4-5-17

Fly Screens.

PRICE & THOMAS—FLY SCREENS.
PRICE & THOMAS—FLY SCREENS.
PRICE & THOMAS—FLY SCREENS.
PRICE & THOMAS—FLY SCREENS.
PRICE & THOMAS—FLY SCREENS.
62 N. Pryor. Phone Bell Ivy 4203. 6-14-40

FLY SCREENS, FLY SCREENS, FLY SCREENS—Wood fly screens, metal fly screens, hardwood floors, Venetian blinds, metal weather strips furnished anywhere in the South. Write or phone W. R. Callaway, manager, 1403 Fourth National Bank Building, Atlanta, Ga. Main 5310.

Fly Screens Made to Order.

OAKLAND CITY REPAIR WORKS. Carpenter and cabinet work a specialty. Call West 242-L. Atlanta 528. C. F. Dickey, Mgr. 5-1-37

FLY SCREENS.

METAL AND WOOD FRAMES, portable garages. W. J. Baker Company. Bell phone Ivy 926. No. 811 Empire Life Bldg., Atlanta, Ga. 5-1-4

Furniture.

R. F. Jordan Furniture Co.,
144-6 Auburn Ave.
Bell Phone Ivy 4467;
Atlanta Phone 1800.
Old goods taken in part payment on new.
6-14-41

SAVE MONEY NOW on Furniture at HIGH'S.

T. C. FURNITURE CO.
Cash or easy payments, 415 Marietta, Phone Atlanta 1797. 4-6-12

Furniture Upholstering.

Upholstering, Repairing and Refinishing Furniture.

W. L. LUNSFORD & CO. Satisfaction guaranteed. Main 5111, Atlanta 5950-F. 6-16-25

FURNITURE repaired, upholstering, refinishing neatly done. Work called for and delivered. Young K. Carson, 479 Marietta Street. Atlanta 3567. 6-7-29

Hairdressing.

LADIES.

WHY WEAR hair that does not match, when you can have it dyed to match any shade? We have real natural shades in stock. If your switch is not full enough, can make it over and have any amount added at a reasonable price, at

THE S. A. CLAYTON CO., 36½ WHITEHALL ST., SUCCESSORS TO CLAYTON & ZAHN. M. 1789. 6-11-27

Hat Cleaning.

STRAW HATS, 25c; Soft Hats cleaned and blocked, 35c. George's Hat Cleaning and Shoe Shine Parlor, 3½ E. Alabama Street. 4-10-11

Jewelry.

FRENCH and Electric Clocks repaired. We call for and deliver them. Phone us if you want to know the correct time.

BANTA-COLE CO.
5 SOUTH BROAD STREET.

Lace Curtains.

WORK called for and delivered; satisfaction guaranteed; prices, 25c to 50c per pair. Call Atlanta phone 2641. 6-2-13

Lighting Fixtures.

ELECTRIC and gas fixtures; all new styles; lowest prices. Queen Mantel and Tile Company, 58 West Mitchell Street. Phone Main 681. 1-16-16

Lime, Concrete, Roofing, Stone.

LADD LIME AND STONE COMPANY. Lime, concrete and roofing stone. 915 3d Nat. Bank Bldg. 2-3-50

Machine Works.

MALSBY COMPANY.
Manufacturers of and Dealers in MACHINERY.
438-40 MARIETTA STREET. 4-5-16

CAMP MACHINE SHOP
275 Marietta Street
METAL WELDING AND MACHINE WORK.
6-15-4

Mattress Renovating.

SANITARY MATTRESS RENOVATING—Factory new and up-to-date; moderate prices; give us a trial. Jackson & Orr Company, Means Street and W. & A. R. R. Both phones. 3-20-14

New Rubber Tires.

NEW RUBBER TIRES put on your baby carriage. Repaired, repainted and re-covered. Phone Ivy 3076. Robert Mitchell, 229 Edgewood Ave. 2-13-9

Phenoline.

A DISINFECTANT, deodorant and germicide; destroys chicken mites and all kinds of insects. Phenoline Co., 106-A Edgewood Avenue. Main 2317, Atlanta 3038-A. 6-11-28

Printing.

RYBERT & HOLLINGSWORTH
OR ANY KIND of printing.
We satisfy our customers.
10 Gilmer Street Bell Main 4600. 5-17-3

Royal Typewriters For Rent.

ROYAL typewriters rented; one month, $2.75; three months for $7.00; special rates to students. Royal Typewriter Co., 46 North Pryor Street. Phone Main 3492. 4-25-17

Safe Cracksman.

Fire and burglar proof safes opened and repaired. C. C. Downes, 29½ Marietta Street. Phones M. 2146. Atlanta 4922 4-5-11

Sand.

SAND.

SAND in any quantity and quality; prompt delivery. S. M. Truitt & Son. 1-13-32

Sewing Machines.

WE RENT new machines with complete set of attachments for $2 per month; also machines repaired; prompt delivery. Both phones 1883. Singer Sewing Machine Company, 79 Whitehall. 9-14-44

Shoe Repairing.

SHOES HALF-SOLED, SEWED, 50 CENTS.

At Gwinn's Shoe Shop, 6 Luckie Street. Opposite Piedmont Hotel. Both phones. 3-26-45

Signs.

SIGNS BROWN SIGN & PAINTING CO., 77½ Whitehall. M. 3780. 8-18-33

KENT ON SIGNS signifies best quality. Kent Sign Co., 130½ Peachtree Street. 3-5-20

Stove and Range Repairing.

STOVE DOCTOR.

STOVE, range and furnace repairing. 61 South Pryor Street. Bell Phone Main 1460. Atlanta phone 1410. 4-10-10

DAN, THE FIXER.

STOVES AND REFRIGERATOR REPAIRING.
We sell second-hand gas stoves.
We sweep chimneys.
121 WHITEHALL STREET.
Atlanta phone 2235 Bell phone M. 2699.

Trunks, Bags and Suitcases.

RETAILED AND REPAIRED. ROUNTREE'S, 77 WHITEHALL ST. PHONES: Bell M. 1576. Atlanta 1654.

Typewriters.

NO. 6 REMINGTONS, $5 for four months; Royals, $7 for four months; Underwoods, $8 for four months; Remington Visible, $9 for four months. Initial payment allowed on price of machine. Get our new illustrated catalog and price list No. 26. American Writing Machine Company, 48 North Pryor Street. Phone Main 2526. 5-26-9

Umbrellas.

UMBRELLAS

Buy from makers. $1.00 up, with detachable handles—kept in repair free.
Taylor Umbrella Co.
116 1-2 Whitehall St.
4-23-3

Wood.

WOOD.

SOUTH GEORGIA mill cut-offs by the carload or any quantity you may want. They make fine kindling. S. M. Truitt & Son. 1-12-32

THE ATLANTA GEORGIAN
Published by The Georgian Company, 20 East Alabama St. Atlanta, Georgia.
Entered at Atlanta postoffice as second-class matter.
Subscriptions Payable in Advance.
One year, mail, postage prepaid, $5.00
Six months, mail, postage prepaid, 2.50
Three mos., mail, postage prepaid, 1.25
One month, mail, postage prepaid, .45
Subscriptions Payable in Advance.
Delivered by carrier, one year.....$5.20
Delivered by carrier, six months.. 2.60
Delivered by carrier, three months.. 1.30
Delivered by carrier, one month ..... .45
Delivered by carrier in Atlanta and other cities, one week ..... .10

Store, Office and Bank Fixtures.

W. A. HORNE, President. JOHN C. CANDLER, Sec'y and Treas.
THE FIRM THAT WANTS YOUR BUSINESS.

HORNE-CANDLER COMPANY

DESKS, CHAIRS, FILING DEVICES, STORE, OFFICE AND BANK FIXTURES IN WOOD AND STEEL.
SEND US YOUR PLANS FOR ESTIMATE.
LOOSE LEAF GOODS AND OFFICE SUPPLIES.
CATALOGS ON REQUEST.
84 NORTH PRYOR STREET. PHONES: Ivy 1158; Atlanta 3066.

REAL ESTATE FOR SALE.

Sharp & Boylston

ORMEWOOD PARK COTTAGE.

THIS is a nice little six-room cottage on large shady corner lot, in three hundred feet of car line, and on the chert driveway from Druid Hills to West End. It is a real bargain at $2,500, with only $100 cash and $20 per month. Let us show you this.

SMALL INVESTMENT.

IN FOURTH WARD we have a good four-room negro house that rents for $7.50, and is never vacant, that we can sell you for $700. Over 12 per cent, and a little pick-up.

REAL ESTATE FOR SALE.

SACRIFICE—One of the prettiest homes in Capitol View; four-room house on 50x200 lot, on car line; shade trees, flowers and fruit on place; tile sidewalk; in city limits; owner will lose money at the present price, $2,150; $1,650 cash and assume loan of $500. Act quick. Owner, P. O. Box 1222. 36-18-6

25 WEST END AVE., 7 rooms, good repair, at great bargain, $3,250. Easy terms, by owner. 671 Gordon Street. 27-18-6

SUBURBAN HOME; $1,500; five rooms and hall; lot 50 by 150; strictly white neighborhood; cars, schools, stores and churches convenient. Responsible person can make terms 10 per cent down, $15 per month. Address Owner, P. O. Box 150, Atlanta. 6-4-1

INMAN PARK BUNGALOW; six rooms; lot 45 by 153. Every modern convenience; $3,400. Easy terms. By owner. 1326 Empire Building. 81-18-6

SEE RIXEY, of Boston, for real estate investments. 515 Third National Bank. Ivy 1421. 6-16-28

OWNER has two-story eight-room house on North Side; cheap; oak floors; built-in buffet; stone front; piped for furnace. Phone Berriman, 515 Third National Bank. Ivy 1421. 6-15-52

LEASE OR SALE—Artistic bungalow; screened, tiled, furnace, garage. Address "Ansley Park," care American. 93-15-6

SAVE MONEY NOW on Furniture at HIGH'S.

BEAUTIFUL EAST FRONT LOT, ONE BLOCK LEE STREET; BARGAIN FOR CASH. OWNER, 111 WHITEHALL TERRACE. NO AGENTS APPLY. 6-13-18

BARGAIN—Five-room cottage; lot 40x164 to alley; gas, water, porcelain bath; half block car line. See house at 7 Welborn St., then phone West 1021-J. Price $2,250; easy terms. 6-9-19

LET US BUILD you a home. Will buy you a lot or pay off your lot. Terms to suit. 400 Temple Court. Main 4189. 4-18-43

FARMS FOR SALE.

FOR SALE—Cheap, 30-acre farm, four-room house, barn; 20 acres rich land under plow. Address P. O. Box 177, Austell, Ga. 29-18-6

5 Cents an Acre Cash.

TEXAS SCHOOL land for sale by the State. You can buy good land at $2 per acre; pay 5c per acre cash and no more for 40 years but 3 per cent interest; send 6c postage for further infomation. Investor Publishing Company, Dept. 8, San Antonio, Texas. 86-1-6

FARMS in Monroe County, ranging in size from 20 to 900 acres and in price from $6.50 per acre up; easy terms; good lands and healthful locality. Write for descriptive booklet, prices and terms. The Georgia Trading Company, Forsyth, Ga. 68-15-6

REAL ESTATE FOR SALE OR EXCHANGE.

FOR BEAUTIFUL HOMES and building lots in College Park, the most desirable suburb of Atlanta, see I. C. McCrory.

REAL ESTATE WANTED.

WANTED—5 or 6 acres with house, in or near Decatur. State terms and price. Must be on or near car line. L., box 88, care Georgian. 6-17-37

WANTED—To buy the best bargain I can get in a 2-story, 7 or 8-room home with sleeping porch, side drive, tile bath, furnace; on NORTH SIDE, not over block from car line; easy terms. Must be bargain and in A-1 neighborhood. "Citizen," P. O. Box 410, City. 6-10-9

Do You Want an Automobile?

The Automobile Columns of The Georgian "WANT AD" Section is the place to find real bargains in cars. If you will read these ads every day you wil eventually find what you want at a price you can afford to pay.

REAL ESTATE FOR SALE. HOUSES FOR RENT.

W. A. FOSTER & RAYMOND ROBSON
11 EDGEWOOD AVENUE.
REAL ESTATE, RENTING AND LOANS.

FOR SALE.

PIEDMONT AVENUE and Avery Drive; modern two-story eight-room home; furnace heat; double floors; big lot; 75 by 179 to alley; price $8,200. Reasonable terms. See Mr. Frederick.

THREE choice building lots in West End. One of them a corner; $1,400 to $1,600; one-third cash. These are money-makers. See Mr. Eve.

IN THE BEST renting section of the Fourth Ward, four houses, with all conveniences, renting for $55.50 net. Price, for quick sale, $5,500. This is more than 14 per cent. See Mr. Cohen.

ON VAUGHN STREET, between the East Lake car line and Fair Street and near Whitefoord Avenue, a five-room bungalow, on large lot, which we are instructed by the owner to trade. If you have a lot, auto or anything else of value that you wish to trade in on a good home, this is your opportunity. See Mr. Bradshaw.

FOR RENT.

7-r. h., 145 Summit Avenue	$21.50
7-r. h., 11 Krogg Street	25.00
7-r. h., 146 Sinclair Avenue	35.00
7-r. h., 46 East Ellis Street	35.00
7-r. h., 147 North Jackson Street	45.00
7-r. h., 143 Pulliam Street	21.00
7-r. h., 65 Austin Avenue	40.00
7-r. h., 86 Bedford Place	35.00
7-r. h., 26 Flora	20.00
7-r. h., 55 South Howard Street, Kirkwood	25.00
6-r. h., 21 Bedford Place (furnished)	35.00
6-r. h., 27 Langhorn	32.50
6-r. h., 15 West Boulevard De-Kalb, Kirkwood	22.50
6-r. h., 12 Howard Street, Kirkwood	22.50
6-r. h., Hardee Street, Thompson Station	16.00
6-r. h., 140 Drexel Street, Oakhurst	25.00
6-r. h., 108 Mansfield	25.00
6-r. h., 44 Howard Street, Kirkwood	22.50
6-r. h., Druid Circle	30.00
6-r. h., 381 South Pryor Street (furnished)	35.00
6-r. h., 739 Highland Avenue (furnished)	35.00

AND A LONG LIST of larger and smaller houses. Come to see us.
FOSTER & ROBSON,
11 Edgewood Avenue.

IF YOU HAVE MONEY to lend, we can place it safely.

HOUSES FOR RENT. HOUSES FOR RENT.

FOR RENT.

405 SPRING STREET—On the east side of Spring, between Linden and North Avenue, two-story seven-room frame. Has gas, hot and cold water, bath closet and sink in good condition. West Peachtree car in one block. Lot 25 by 100; $25.

WE PUBLISH A WEEKLY RENT BULLETIN, giving a good description of everything we have for rent. Get a copy.
JOHN J. WOODSIDE.
Atlanta Phone 618. 12 AUBURN AVE. Bell Phone Ivy 671.

FOR RENT

CORNER SPRING AND WEST TENTH STS., two-story, ten-room house, all modern conveniences; screened throughout. Location unexcelled. Price $65 per month.

PEACHTREE CIRCLE, modern and conveniently arranged 9-room house; best locality; all conveniences; will rent or lease to desirable parties for year at $75 per month.

CORNER WHITEHALL AND BROTHERTON STREETS, five-room apartment, large well-lighted, airy rooms. Gas, water and bath. Will rent or lease for $25 per month. Possession at once.

THE L. C. GREEN CO.
305 Third Nat. Bank Bldg. Phones Ivy 2943, 4546.

REAL ESTATE FOR SALE. REAL ESTATE FOR SALE.

ORMEWOOD BUNGALOW---$3,750

HERE IS YOUR CHANCE to get a HOME on your OWN TERMS and in a splendid residence section. On CONFEDERATE AVENUE we have just completed a very attractive and well built six-room bungalow on large lot. It is THE LAST WORD in the way of a good home. Confederate Avenue will be cherried next week. It is a 60-foot driveway connecting Grant Park with Moreland Avenue. We have this place and one just off Confederate Avenue on Lynes Avenue for $3,750 each and can make you easy terms. See us about them NOW.

ORMEWOOD HEIGHTS LOTS
$100 TO $400 EACH

WE HAVE left some very attractive Building Lots in ORMEWOOD HEIGHTS, right off Confederate Avenue. $5 CASH and $5 per month will get you one.

THOMSON & LYNES
18 and 20 Walton Street. Phone Ivy 718.

FOR SALE BY

GREENE REALTY COMPANY

NORTH SIDE COUNTRY HOME. 25 ACRES ON ROCKSBOROUGH AND SHALLOWFORD ROAD TO DECATUR, BEYOND DRUID HILLS AND JUST OFF WILLIAMS MILL ROAD; only 6½ miles from center of Atlanta; one of the very prettiest places near Atlanta. Road splits property in half. All kinds of fine fruit and beautiful building sites. ONLY $360 ACRE. This will suit you. SOME GOOD NEGRO RENTING PROPERTY ACCEPTED PART PAYMENT.

511 EMPIRE BLDG. REAL ESTATE, RENTING, LOANS. Phones 1599

THERE will be placed on sale for the next few days, beginning Monday, June 16, a few beautiful building lots out Peachtree Road, one-half mile of Oglethorpe University grounds ann near the Capital City Country Club. Prices range from $200 to $400, on small monthly payments from $5 to $10 per month. No interest, no taxes. For information, call Ivy 5522 and ask for Mr. Edwards, Sales Manager.

43 ROSALIA STREET

FIVE-ROOM BUNGALOW in the Grant Park section, beautiful grove, lot close to South Boulevard School, one block from Park Avenue car line. Price, $3,150—$500 cash, balance $25 per month.

J. R. SMITH & J. H. EWING
REAL ESTATE, RENTING, LOANS.
Ivy 1513. 130 Peachtree. Atl. 2865.

ADJOINING DRUID HILLS

$3,000.00, 3,300.00, 3,500.00 EASY TERMS. LIKE RENT. Your Own Sweet Home

TAKE the North Decatur car line, get off at Murray Hill Station, look over the beautiful bungalows we have just completed on Murray Hill and Clifford Avenues. Take your choice of eight. We will make very easy terms for you. They are built on beautiful streets, nice shade. In a choice section which is developing rapidly and where many beautiful homes are being built. It is only 15 minutes' ride to the center of the city, and a 5-minute schedule. We have built these houses all modern and of best material and workmanship. Six rooms, cement walks, only one-half to oesian water, nice fixtures, brick and cabinet mantels, pretty baths, large airy bed rooms, lovely living and dining rooms, cement walks, one one-half to one block to car line. The price is very reasonable and the terms like rent. Select the one you want.
SEE MR. WALKER, 8 NELSON STREET.
PHONE MAIN 2824.

FINCHER & MARRIOTT
IVY STREET

NEAR THE CORNER of Harris Street we have a small lot on Ivy Street that we can deliver at $450 per foot. With a boulevard proposed for Ivy Street and the street cars eliminated Ivy Street will be Peachtree's only rival in fact as well as name. Traffic makes values, and this will divert the bulk of the automobile traffic from Peachtree to Ivy. More money has been made in the last three years on Ivy Street than on any other street in Atlanta. Owner needs cash, and has made concessions to obtain it. $1,500 cash, the balance arranged to suit.

FINCHER & MARRIOTT.
JAMES H. REYNOLDS, Sales Manager.
1520 Candler Building. IVY 5213.

REAL ESTATE FOR SALE. REAL ESTATE FOR SALE.

14 1-2 Per Cent on $8,000

WE HAVE had listed with us for sale an unusually good, income-producing piece of property.

Near a manufacturing plant in Edgewood, at the corner of New and Railroad Streets, on lot 85x607 feet, we offer thirteen houses, bringing in a monthly income of $97.

These houses have just been gone over thoroughly, and are in good conditional; all rented, and will always stay rented, owing to the fact of their nearness to the manufacturing plant.

This property can be bought for $8,000, on reasonable terms. Look around and see what you can get on an income basis for $8,000, and then take a look at this.

Forrest & George Adair

FOR SALE JOHN J. WOODSIDE

KENNESAW AVENUE HOME.
(Very Desirable.)
CHOICE, Two-story, modern home. Fine location. Price, $6,750.
THOS. R. FINNEY, Sales Mgr.
12 "Real Estate Row."

REAL ESTATE AND CONSTRUCTION NEWS

25 New Residences To Cost $100,000

Big Development for Drewry Street. Decatur Street Sale—Ansley Park Auction Thursday.

Within the next few months the Atlanta Development Company expects to erect 25 new dwellings in the Highland View subdivision, mostly on Drewry Street, at an estimated cost of $100,000 to $125,000. These houses will be put up as lots in the subdivision are sold. Fifty lots will be placed on the market.

During the past year or so 36 new homes have been built on Drewry Street and Highland View Avenue. Work on the paving of Drewry Street was started Tuesday and is being pushed rapidly. The section is between Piedmont Park and Druid Hills and contains many pretty homes.

Decatur Street Sale.

A. S. Sloan has bought from the Claude E. Sims Company a 68-by-212-foot lot at the northeast corner of Decatur and Yonge Streets for $6,670. There is a $4,237 incumbrance on the property.

Spring Street Residence Bought.

E. J. Hale has sold to A. H. Birnbaum, through John D. Babbage, 262 Spring Street, a cottage on a 50-by-80-foot lot, for $6,500. The cottage rents for $22 a month and is situated on the west side of the street between Alexander and Mills Streets.

E. H. Hinton's Buy.

Deeds have gone to record in the sale May 8 by W. F. Crusselle to E. H. Hinton, of 536 Spring Street, for $12,000. This property is on the west side of the street, 125 feet north of Fourth street. The cash consideration was $1,600.

Peachtree Road Conveyance.

W. D. Owens has bought a 150-by-375-foot lot on Peachtree Road, 400 feet south of Cuba Avenue, from M. L. Hirsch, of Baltimore, for $10,000. The deal was consummated June 13, when a warranty deed was given.

Permits Issued Wednesday.

A permit was issued Wednesday to Mrs. L. F. McClelland to build a $7,000 residence of two stories at 34 Cleburne Avenue. H. W. Nicholes & Son are the contractors.

W. D. Beatie got a permit to build to cost $2,000.

Frederick Fayram took a permit to install a heating plant in his new home on the Oakdale Road, Druid Hills, to cost $1,000.

To Open Country Club.

The Capital City Country Club members are anticipating with a great deal of pleasure the formal opening of the club Saturday afternoon at 5 o'clock. Music and refreshments will be provided.

Considerable interest has been aroused since the announcement that many improvements would be forthcoming, and the club members have noted with pleasure that some of these changes have already been made. Speaking of some of the features of the club, Robert F. Maddox, the president, said:

"The putting greens of the golf course are as fine as can be found, and the course generally is in splendid condition. There is no better in this section. The lake water is clear and pure and fine for bathing, and some needed improvements have been made on the boat house and the boats. The club house has been renovated and new furniture put in. Flowers have been planted about the place and porches have been inclosed with awnings. All in all, the club is in wonderful shape."

The Capital City Club recently enlarged its membership by one hundred members, and there is still a long waiting list.

Barbecue and Auction Sale.

In connection with its auction sale of 25 lots in the Ansley Park annex Thursday at 2 o'clock the Edwin P. Ansley Company will give a big barbecue. Invitations have been sent out and a large crowd is expected. People who go can get there by taking the Piedmont Avenue car and leaving at the end of the line.

West Peachtree Sale.

For a consideration not named the Martin-Ozburn Realty Company has sold for Dr. T. C. Hodge to Charles A. Smith, 765 West Peachtree Street, a two-story, nine-room house on a lot 46 by 200 feet.

Joins Bottenfield Agency.

The city sales department of houses and odd lots of the L. P. Bottenfield Real Estate Agency will hereafter be in charge of E. F. Culpepper, a well-known contractor who has formed a connection with the firm. Mr. Culpepper is well acquainted with local real estate values and his friends predict success for him in his new field.

BUILDING PERMITS.

$2,000—W. D. Beatie, Allene Avenue; one-story frame dwelling. Day work.

$1,500—Same to same; Everhart Street.

$1,000—Frederick Fayram, Oakdale Road; install heating plant. Eichberg Heating Company.

$7,000—Tammany Hall, Houston Street and Boulevard; repair fire damage. Day work.

$300—B. Ungar, 43 Crew Street; add store to dwelling. Day work.

$250—Prest-O-Lite Company, Beerman and Kuhrt Streets; corrugated iron shed. Day work.

$20—Z. D. Harrison, 126 Luckie Street; make repairs. Day work.

$7,000—Mrs. L. F. McClelland, 34 Cleburne Avenue; two-story frame dwelling. H. W. Nicholes & Son.

$12,000—Gordon Street Presbyterian Church, Gordon Street and Lucile Avenue; brick veneer church. Day work.

$2,500—H. Dawson, Henry Street; one-story frame dwelling. J. Denham.

$750—Piedmont Hotel, Peachtree and Luckie Streets; erect marquis. Warlick Sheet Metal Company.

$600—Georgia Fish Company, 284 Peters Street; alterations. Atlanta Tile Company.

$500—West Lumber Company, 166 West Hunter Street; frame stable. Day work.

$200—Dr. I. E. Crimm, 356 Pulliam Street; install furnace. Eichberg Heating Company.

$80—C. Walton, 401 West Fair Street; add room. Day work.

$5,500—H. W. Johnson, 111-112 Cooper Street; two-story frame house. Day work.

$3,000—Kelley-Nealy Company, 87 Highland Avenue; one-story frame dwelling. Day work.

$3,250—Atlanta Development Company, 88 Drewry Street; same. Fulton County Home Builders.

$2,500—Same; same; 65 Drewery Street.

$2,160—M. M. Moore, 103 Washita Avenue; same. W. T. Butler & Son.

PROPERTY TRANSFERS.

$175—R. P. House to W. C. Harper, lot 50x157 feet, west side Helena Avenue, 585 feet north of Greensferry Avenue. March 28, 1913.

$6,000—Mrs. Antoinette B. Duncan to Charles Lordians, 48 acres in southeast corner of land lot 65, 17th district. June 17, 1913.

$550—West End Park Company to R. R. Wood, lot 50x200 feet, east side of East Ontario Avenue, 615 feet south of Gordon Street. July 28, 1910.

$2,600—Albert Boylston to B. Ungar, lot 59x100 feet, southwest corner Crew Street and Woodward Avenue. June 11, 1913.

$550—John Starr to Noel J. Rice, lot 50x150 feet, at west line of Gary property, 1,041 feet south of southeast corner of Grand Avenue and Mayson and Turner's Ferry Road. March 15, 1910.

$6,500—A. L. Jennings to E. G. Jones, 116 Luckie Street, lot 33x85 feet. May 29, 1913.

$5,000—Mrs. Harriet L. Farrington to John W. Hardwick and Joshua W. Ferguson, lot 397x1,026 feet, northwest corner of Hill Street and Farrington Avenue. April 4, 1913.

$2,000—Charles C. Jones to W. D. Newsom, lot 50x56 feet, east side of Hulsey Street, 60 feet north of Rhodes Street. June 14, 1913.

$175—Ike Morris to B. Clein and Joseph Jacobs, lot 27x95 feet, east side Corley's Alley, 405 feet north of Houston Street. June 17, 1913.

$4,200—Mrs. Jane T. Prince to George W. Price, lot 60x180 feet, 116 Highland Avenue. May 1, 1910.

$2,250—J. W. W. Daniel to Charles H. Cone, 462 Crew Street, lot 50x190 feet. June 6, 1913.

$500—Mark J. McCord to Sam Feld, lot 50x100 feet, southwest corner Windsor and Arthur Streets. June 13, 1913.

$12,000—Mrs. Martha E. Norton to Edward S. Gay, lot 45x140 feet, south side Garnett Street, 61 feet east of Madison Avenue. April 17, 1913.

$200—Mrs. Sallie E. Thrailkill to Mrs. Laura E. Hill, lot 100x165 feet, west side Sims Avenue, 985 feet north of right-of-way of Central of Georgia Railway. June 2.

$25—Greenwood Cemetery to Mrs. M. D. Walker, eastern half of lot 26, column 1, Greenwood Cemetery. April 24.

$1,149—Mary P. Dickens to Florence M. Robinson, lot 82x313 feet, on Lakeview Avenue, being lot 29, block 4, Peachtree Heights. June 4.

$1,000—Nolie Jones to C. W. Eddins, lot 46x190 feet, west side Summit Avenue, 204 feet south of Angier Avenue. June 14.

$10,000—M. L. Hirsch to W. D. Owens, lot 150x375 feet, west side West Peachtree Street, 400 feet south of Cuba Avenue. June, 1913.

$9,000—Alice P. and Hattie R. Ollinger to E. H. Hinton, 30 North Avenue, 60x190 feet. June 2.

$460—J. T. Elliott to T. J. Akridge, lot 50x138 feet, on Ashby Street, land lot 114, Fourteenth District. June 17.

$1,500—John L. Arthur to Miss Rosa Rauschenberg, 25 Randolph Street, 50x125 feet. June 17.

$875—West End Park Company to I. M. Sheffield, lot 50x214 feet, west side East Ontario Avenue, 275 feet south of Gordon Street. July 28, 1910.

$675—John W. Flournoy to J. N. Austin, lot 100x188 feet, on Thomas Street, part of Flournoy subdivision. June 17.

$200—Daisy Smith Russey to N. C. Ragsdale, lot 50x150 feet, north side Pearce Avenue, 160 feet west of James Street. April 19, 1906.

$800—George Garrow to W. E. Baldwin and Arthur Spurlin, lot 50x170 feet, south side Milledge Avenue, 156 feet east of Kelly Street. June 12.

$550—Charles I. Wood to A. J. Moss and Fred D. Terry, lot 45x139 feet, west side Kelly Street, 135 feet south of Milledge Avenue. June 17.

Loan Deeds.

$6,000—E. H. Hinton to Massachusetts Mutual Life Insurance Company, 30 West North Avenue, 60x190 feet. June 12.

$1,550—Frank G. Stover to Claude Stover, one-seventh interest in 156 West Peachtree Street, 46x150 feet. June 1.

$2,250—Paul S. Etheridge to Mrs. Cornelia V. Barnes, 66 East Georgia Avenue, 40x100 feet.

$1,000—J. N. Austin to Dollie C. Parks, part of one and one-half acres, known as Emily C. Flournoy home place, on south side Bellwood Avenue, Carrie Street, Thomas Street and Southern Railway. June 17.

$2,000—Same to Ruby and Lucile Lawton, same property. June 17.

$1,500—I. Kirtland Kenan to Fidelity Mutual Life Insurance Company, 174 Forrest Avenue, 35x156 feet. June 14.

$1,300—Miss Essie M. Means to R. J. Magruder, lot 57x168 feet, east side Boulevard, 100 feet north of Rankin Street. June 17. Transferred to W. E. Treadwell & Co. June 17.

Mortgages.

$950—Mrs. R. R. Barth to Merchants and Mechanics Banking and Loan Company, lot 92x190 feet, southeast corner Confederate Avenue and South Boulevard. June 16.

$2,500—George W. Price to Mrs. W. E. Cole, 116 Highland Avenue, 60x180 feet. June 16.

Quit Claim Deeds.

$876—City of Atlanta to John S. Owens, lot 85x190 feet, west side Main Street, between Ponce DeLeon and Greenwood Avenues. Lot 381x390 feet, southeast corner Ponce DeLeon Avenue and railway, between Ponce DeLeon and Greenwood Avenues. Lot 106x78 feet, southeast corner Houston and Butler Streets. June 13, 1913.

$10—Railway Postal Clerks Investment Association to C. W. Eddins, lot 45x100 feet, west side Summit Avenue, 204 feet south of Angier Avenue. June 14, 1913.

$209—A. P. Herrington to J. N. Austin, 50 Bellwood Avenue, 47x210 feet. June 17, 1913.

$1—J. J. Marbut to M. J. Prisock, lot 39x200 feet, 15 feet from line of land lot 20, 14th district, adjoining Elswald, land lot 20, 14th district. October 11, 1905.

$5—Kate F. Ollinger's heirs to E. H. Hinton, 30 West North Avenue, lot 60x190 feet. June 2, 1913.

Bonds for Title.

$24,000—W. F. Crusselle to E. H. Hinton No. 536 Spring Street, 60x190 feet. May 8.

$7,500—E. H. Lake and Gate City Home Builders to W. B. Henderson, Jr., lot 47x139 feet east side Dargan Street, 254 feet south of Sells Avenue. August 25, 1912. Transferred to Mrs. Mamie M. Jones. February 15.

$9,000—Sally Eugenia Brown to J. W. and H. M. Maddox and W. T. Colley, block bounded by West Tenth Street, Bishop Street and Edgehill Avenue and line of Land Lot 150, 17th District. June 7.

Mortgages.

$581—Quimilla J. Stallings to Merchants' and Mechanics' Banking and Loan Company, lot 52x135 feet, west side Loyd Street (Central Avenue), 183 feet south of Bass Street. May 28.

$1,040—J. O. Reynolds to Atlanta Banking and Savings Company, lot 50x200 feet, east side Howell's Mill Road, 50 feet north of Foster Street. June 11.

Deeds to Secure.

$4,000—W. E. Worley to Lindsay Hopkins, lot 50x180 feet, north side Virginia Avenue 50 feet east of Barnett Street. June 11.

Administrator's Deed.

$4,500—Kate F. Ollinger (by administrator) to E. H. Hinton one-third interest in No. 30 West North Avenue 60x190 feet. June 2.

GEORGIA NEWS IN BRIEF

SAVANNAH.—Charged with an attempt to obtain money on an alleged fraudulent draft, A. L. Howard, alias H. W. Kishoward, a well-dressed young man, apparently 25 years of age, who says he is from Chicago, is under arrest here.

Probing Macon Magistrates.

MACON.—The Bibb County Grand Jury is probing the records of justices of the peace with offices in the city. Judge J. H. Brown has been indicted for compounding a prosecution. A no bill was returned in the instance of Judge E. D. Ellis.

Lads Indicted as Thieves.

MACON.—Mysterious burglaries which puzzled the police for a month and which were attributed to professional thieves have now been assigned to Walter and Clarence Minton, brothers, 9 and 11 years old. Four indictments have been returned against them.

New Bibb Jail Accepted.

MACON.—The new Bibb County Jail was formally accepted by the county to-day, and the prisoners, 90 in number, were transferred. The old jail will be remodeled and used as an annex.

Macon Plans 300-Acre Park.

MACON.—The city of Macon will purchase a park of 300 acres overlooking the Ocmulgee River, four miles from the present city limits, if a sufficient number of citizens vote for an issuance of bonds at a special election.

Peanut Famine at End.

MACON.—Chief of Police Chapman has rescinded an order which prohibited peanut venders from operating stationary wagon stands on the street, and the peanut famine is now at an end.

$100,000 High School for Macon.

MACON.—The contract for the erection of a new $100,000 high school, to be erected at Forsyth and Orange Streets, will be awarded to-morrow afternoon at the meeting of the Board of Education.

Whites Gain; Negroes Lose.

PERRY.

THE ATLANTA GEORGIAN
Published Every Afternoon Except Sunday
By THE GEORGIAN COMPANY
At 29 East Alabama St., Atlanta, Ga.
Entered as second-class matter at postoffice at Atlanta, under act of March 3,1873
Subscription Price—Delivered by carrier, 10 cents a week. By mail, $5.00 a year
Payable in Advance.

Mr. Bryan's Foolish Tax Prohibiting Efficiency

In the Proposal Now Before Congress It Seems To Be the Intention of the Government to Destroy Interstate Commerce by Putting a Ban Upon National Growth.

THE latest proposal to add to the Tariff Bill a provision forbidding a corporation to produce more than 25 per cent of any product consumed in the United States is in fact a proposal not to punish criminal corporations, but to destroy efficiency and success by taxing both to death.

Burke said that "the power to tax is the power to destroy." This has been repeatedly shown to be true. Circulating notes issued by State banks, which used to do what national bank notes now do, were absolutely destroyed, not by prohibition of the Government, but by the simple device of taxing them.

As Senator Hitchcock well said, in introducing the amendment to the Tariff Bill, "the expedient is simple, summary and irresistible." The same thing could be said of the guillotine.

Of course, the purpose—so far as its authors have an intelligent purpose—is to apply the same rule to other industries besides tobacco.

Suppose it were applied to interstate commerce, which is already under the regulation of Congress. There are more than four railroads between New York and Chicago. But in the case of two of these each carries more than one-quarter of all the traffic. Rates are uniform. But large shippers of freight, having choice of routes, naturally use more and more the line which is handled with the greatest efficiency, which delivers the freight with the greatest celerity. Such celerity in handling freight is the result solely of efficient management. But if the law is to forbid the natural reward of such efficiency, it will naturally forbid the efficiency, too. And who will be the gainer?

During the entire campaign Governor Wilson attacked the idea of a Federal commission to regulate interstate corporations and to prevent contracts and combinations in restraint of trade solely upon the ground that the Government had no business to interfere with the freedom of internal trade; that such interference would be putting too much power into the hands of a Federal commission.

In the proposal now before Congress it seems to be the intention of the Government not to regulate interstate commerce, but to destroy interstate commerce by putting a ban upon natural growth, upon efficiency, with the foolish idea that if efficiency and success can be curbed, the inefficient and weak will be made strong and successful.

This idea originated, of course, not with President Wilson or Attorney General McReynolds, who now adopt it, but with Mr. William J. Bryan, who wrote into the Democratic platform in 1908 a declaration in favor of:

"A license system which will * * * make it necessary for a manufacturing or trading corporation engaged in interstate commerce to take out a Federal license before it shall be permitted to control as much as 25 per cent of the product in which it deals; a license to * * * prohibit the control by such corporation of more than 50 per cent of the total amount of any product consumed in the United States."

This clause was very thoroughly discussed during the campaign of 1908, and it was approved by very few sensible people. So discredited did it become under discussion that it was dropped from consideration or argument long before the end of the campaign.

The enactment of such a law now would not touch the proved iniquities of the Standard Oil or of the American Tobacco Company, but will prove the incapacity of Congress to deal wisely with business problems.

R R R

What Kind of a Government Is This?

A Government for Farmers or for Bankers?

(Copyright, 1913.)

In Germany the Government lends money to farmers at 4 per cent a year and less—the lending is done by banks, financial agents representing the Government.

In France the Government lends hundreds of millions to farmers and little business men, through regular agents, at 4 per cent and even less.

In the United States the Government lends money to the banks—charging them 2 per cent, or nothing at all. And the banks, out of one corner of their mouths, yell "Murder!" and "Anarchy!" and say that they cannot afford to pay 2 per cent to the Government.

And out of the other corner of the same mouth they tell the farmer that it is ridiculous for him to expect to borrow money for less than 8 per cent—AND THE AVERAGE LOAN TO THE AMERICAN FARMER COSTS THE FARMER MORE THAN 8 PER CENT.

Germany, unlike this land, is not a republic blessed and blissful. It is a country ruled by an Emperor and King—who, in his turn, is pretty well ruled by the Social Democratic Party.

The German farmers, living under an Emperor, can get money at 4 per cent.

The American farmers, in a blessed republic, must pay 8 per cent, when their Government lends money to the banks at 2 per cent.

So this is the question:

Is the Government of the United States run by bankers for bankers, or by farmers for farmers—and which are more important to the national welfare—farmers or bankers?

Our Flag on Land---What of the Sea?

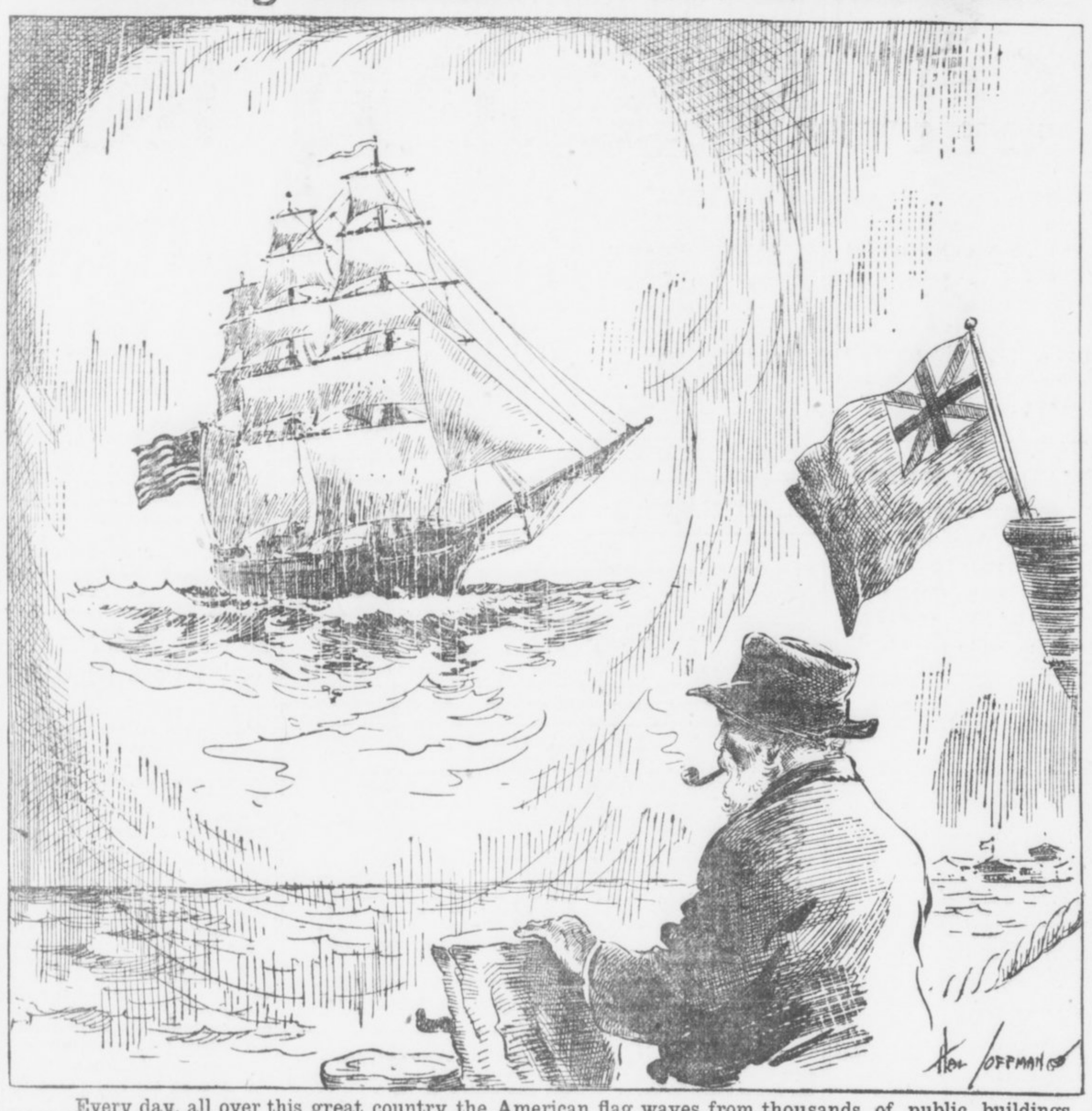

Every day, all over this great country the American flag waves from thousands of public buildings and patriotic homes. On the sea it is little more than a splendid memory. Foreign flags are commoner in our harbors. And yet Congress shrinks from restoring the Stars and Stripes to their former ocean glory.

Mr. Suburbs Made a Haul

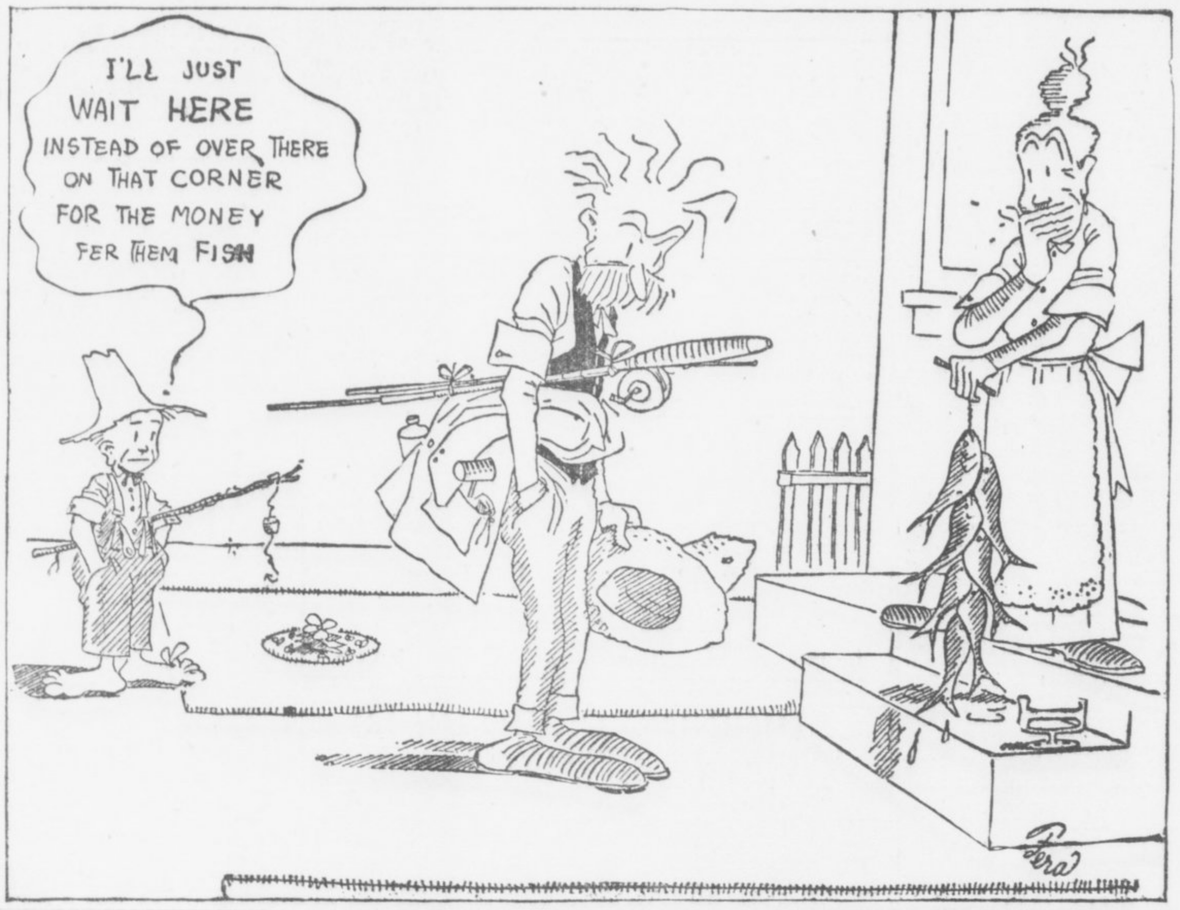

:: LETTERS FROM READERS OF THE GEORGIAN ::

"SEPTEMBER MORN" IN JUNE.

Editor The Georgian:

Permit me to say just a word concerning the painting, "September Morn," over which such a fuss has been made. Atlanta people are progressing in everything except art. But they are learning, so let us hope that the day is not far distant when they will get interested in art and won't regard "the female form divine" in any but a reverent spirit, because the artist merely expresses the beauty of the human figure upon canvas as the poet expresses in verse the glories of the universe.

Some of the latest fashions in women's dresses are a thousand times worse than this picture, yet not a word of criticism is said.

GEORGE A. KAPLAN.
Atlanta, Ga.

THE DEADLY FLY.

Editor The Georgian:

Just a word of commendation for your recent splendid editorial on "Ridding Our Homes of the Fly." At this season no question is of more paramount concern to the citizens of Atlanta. Let the city have a half million placards made, reading KILL THE DEADLY HOUSEFLY, and have them displayed on the street corners, in the cars, on billboards—in fact, in every available space. Din into the ears of the public until one fly will be regarded as dangerous as the midnight marauder. Over and over again it has been demonstrated that they are the greatest disseminators of disease known to man. Atlanta is healthful and can be kept so. Let the people buy groceries ONLY from those dealers who keep their stocks screened. Let the parents understand that they, nor their children, must eat one bite upon which a fly has alighted. KEEP UP THE GOOD WORK—KEEP UP THE LICK. "ROXIE."
Atlanta, Ga.

WORTHY OF EMULATION.

Editor The Georgian:

It is refreshing to note that the grasping, selfish side is not always uppermost in the actions of our wealthy men. The writer calls to mind a little happening which is just now fresh in the life of at least one, the widow who received a check of $100 from a certain prominent lawyer just a few hours after she had lost her son by death, the son her only breadwinner. Being acquainted with the fact that the young man had been suddenly taken by accident, this lawyer, who has money at his disposal at the bank, knew that the widow needed cash, and lost no time in letting her have his check with which to bear necessary expenses.

SAM P. BICKERS.
Gainesville, Ga.

The River of Sleep

By ELLA WHEELER WILCOX.

Copyright, 1913, by American-Journal-Examiner.

THERE are curious isles in the River of Sleep,
Curious isles without number.
We'll visit them all as we leisurely creep
Down the winding stream whose current is deep,
In our beautiful barge of Slumber.

The very first isle in this wonderful stream,
Quite close to the shore is lying,
And after a supper of cakes and cream,
We come to the Night-Mare-Isle with a scream,
And hurry away from it crying.

And next is the Island-of-Lullaby,
And everyone there rejoices,
The winds are only a perfumed sigh,
And the birds that sing in the treetops try
To imitate Mothers' voices.

A little beyond is the Isle-of-Dreams;
Oh, that is the place to be straying.
Everything there is just as it seems;
Dolls are real and sunshine gleams,
And no one calls us from playing.

And then we come to the drollest isle,
And the funniest sounds come pouring
Down from its borderlands once in a while.
And we lean o'er our barge and listen and smile;
For that is the Isle-of-Snoring.

And the very last isle in the River of Sleep,
Is the sunshiny Isle-of-Waking.
We see it first with our eyes a-peep,
And we give a yawn—then away we leap,
The barge of Slumber forsaking.

Dr. John E. White and Heredity

Editor, The Georgian:

Rev. J. E. White has been heard and read with pleasure and profit by thousands of people, including myself. Personally I have respect and esteem for him. He is a manly man, an aggressive minister and an acknowledged scholar.

But "great men make great mistakes" sometimes, and I consider that Dr. White has made in the article published in The Georgian of June 14 some vital mistakes, wich ought not to go unchallenged.

Mankind Advancing.

Several paragraphs are here quoted from our brother that his exact teaching may be understood. He says:

"Mankind advancing discovers its most formidable foes behind it. The great obstacles of humanity are not in the path before, but in the path behind, not the hardship of new difficulties, but the handicap of old weaknesses. * * * We know now that every man is a perpetuation of forces physical, mental and moral, which have long existed and which are persistent in him. * * * You had four grandparents, eight great-grandparents, sixteen great-great-grandparents, and sixty-four grandparents five times removed. Calculating from the American settlement at Jamestown up to you, over 1,000 men and women have lived on this continent who have come to a point in you. * * * The healthiest study a young man can engage in is the study of himself to discover his ancestors, and the study of his ancestors to discover himself."

Dr. White further advises if there is "some old grandparent, who is struggling viciously to get on top" in our natures against our virtuous ancestors, we are to "cut off the dead hands of those who deserve only a pitying memory."

In Realm of Spirit.

I have never read anything which puts the doctrine of heredity so strongly and which exaggerates it, as I believe, out of all harmony with the facts of human experience.

If Dr. White is right the contest going on daily within us is a fierce struggle between ancestral forces, making for our weal or our woe. He leaves out altogether our struggle except against vicious grandparents, that is the daily, personal combat against present-day influences which find their way within us and prove hurtful or helpful, according to their nature. The doctrine of evolution has small space in the article under discussion, and the doctrine of environment no place.

May I be permitted just here to state an opinion of my own which I believe to accord with the facts, a theory on which I am still working?

In the physical realm the law of heredity holds good absolutely in most respects, yet there is a place for advance which is undeniable.

In the realm of mind the law of heredity holds good only in part. Some children have the mental characteristics to some extent of their parents or grandparents.

In the realm of spirit, the highest department of man's being, the law of heredity fails absolutely. In other words, every child comes into this world innocent, though not a Christian in the full sense of the word.

The effect of the flesh over the mind and spirit, and of the latter over the flesh, or the relation of character to flesh and spirit, this relation is partly known and partly unknowable.

But here is the vital point. I am what I am, not because my ancestors were what they were, but because I choose to be what I am, and fight for higher things; and I will to be the beneficiary of salutary surroundings, or I yield myself to be the victim of untoward circumstances and evil forces of TO-DAY.

A Personal Matter.

What man or youth of this day has not been much more powerfully influenced, made or unmade, by those with whom they associate in the home circle and outside than all the ancestral forces combined, prior to the period of consciousness, or the time they begin to rise or fall short. Convince me that because the majority of my ancestors were good, or bad, that therefore I MUST BE so, where is my hope? Why should I seek good associates, or any other child or man? Where is a place in such teachings for the doctrine and glorious work of regeneration by the Spirit of God, and Him alone? Where is the explanation of the pel saltum experiences, admitted by many, some of whom may doubt the experience of regeneration?

Salvation is a personal matter, not an ancestral question. Such views as I emphatically deny lead some careless, shallow thinkers and writers to say that some children are "born criminals" or "little devils," because their parents or grandparents were bad. If the child is bad by and because of the parents, their teachings, failures and bad examples did it, and not a heredity law.

It seems to me that Christ once and for all settled this question when he held up "a LITTLE child and said of such is the kingdom of heaven."

CRAWFORD JACKSON.
Atlanta, Ga.

PERTINENT PARAGRAPHS

Refereeing the fight between the State of Minnesota and the railroads, the United States Supreme Court appears to call it a draw.

* * *

It is to be hoped that the ex-Rev. Jere Knode Cooke will find one experiment in wife desertion sufficient.

* * *

What the schools need is not so much teachers who can spell as teachers who can teach.

* * *

It now only remains to take the cricket championship away from Great Britain.

* * *

At a London auction $46,000 was paid for a Louis XV. settee and six chairs. But the purchaser dassen't sit on one of those chairs in his shirtsleeves.

* * *

An Idaho inventor says he can make steel rails out of turnips. Judging from some of the reports of spreading rails, the invention has been anticipated.

* * *

Speaking of improving the banking system, the summer girls have taken to wearing socks.

* * *

Polo is about the only game in which the losers admit they were beaten.

* * *

The trouble with the Moros is that they don't know they have been pacified.

ALWAYS FIRST
THE SUNDAY AMERICAN
Order It NOW
Both Phones Main 8000

THE ATLANTA GEORGIAN

Read for Profit---GEORGIAN WANT ADS---Use for Results.

VOL. XI. NO. 272. ATLANTA, GA., WEDNESDAY, JUNE 18, 1913.

Copyright, 1906, By The Georgian Co.

2 CENTS PAY NO MORE

EVENING EDITION

BURGLAR CHOKES AND ROBS NURSE

No Poison Found in Millionaire Painter's Viscera

RUSH PLANS FOR TRIAL OF LEO FRANK

Extensive Preparations Made to Accommodate Great Crowd Expected at Hearing.

When twelve books of evidence of more than 100 pages each were turned over to the Solicitor's office Wednesday morning by his stenographers, Assistant Solicitor General E. A. Stephens announced the State could now go to trial on 48 hours' notice. No evidence would be introduced, he said, except by witnesses who had already been questioned by the Solicitor.

To bring out the salient points in the evidence of each witness, the Solicitor plans to question them from the books. They will be carried over the same ground they were when they made the statements, and they will be asked no questions further than those they have already answered.

By his plan the Solicitor hopes to have the mind of each witness fresh and after he finishes the examination, according to his well arranged books of questions and answers, he thinks the defense will have difficulty in injuring the evidence on cross-examination.

Rush Plans.

Plans are being rushed to stage the trial. On account of the poor ventilation of the court room and the absence of ante-rooms to accommodate the scores of witnesses who will in all probability be sequestered, the court in the Thrower Building has been adjudged inadequate by Judge L. S. Roan and Solicitor General Hugh M. Dorsey.

Before leaving for New York he instructed his deputy to discuss with Judge Roan some new place to hold the trial where the large crowd could be accommodated and the heat would not be so excessive. The county board will be called upon to furnish a place and Mr. Dorsey will approve the selection when he returns from New York Saturday.

All plans for the trial will be completed before Saturday and the greater number of witnesses summoned. The week before June 30 the Superior Court officers will be busy with a mass of unimportant criminal cases. They will be unable to spare any time to prepare for the Frank trial and the necessary arrangements will have to be made this week.

Judge Thomas May Preside.

Judge W. C. Thomas, of the Superior Court, Valdosta, Lowndes County, was in a lengthy conference Wednesday with Assistant Solicitor E. A. Stephens, giving rise to the rumor that he might be asked to preside at the Frank trial, which will be called June 30.

Judge Thomas has presided at several other trials in Fulton County in which there was considerable local feeling, one of the most notable being the jail bond case. Judge L. S. Roan was to have presided at the Frank trial, but it is supposed that the intense local interest in the murder mystery will make him willing to turn the case over to an outside judge if the Solicitor's office suggests the move.

Takes Iodine for Headache; Survives

DUBLIN, June 18.—Mrs. W. B. Smith is gradually recovering from an accidental poisoning caused by taking a dose of iodine, thought to have been capudine.

The dose was prepared by her husband, who was not familiar with the two bottles that were together on the dresser in Mrs. Smith's room. He measured out two teaspoonsful and gave it to Mrs. Smith, who swallowed it before she stopped to ask why it tasted so peculiar. Physicians were immediately summoned and after considerable hard work she was pronounced out of danger.

Wilson Endures Dog Days Minus Iced Air

WASHINGTON, June 18.—Annoyed at the publicity which attended his use of the White House refrigerating plant, which was designed to cool the executive office during Washington's heated term, President Wilson to-day announced that he would "take his medicine" as hot as the Senators and Representatives who have to remain in the capital.

Accordingly the steady rise of the mercury in the presidential offices to-day was unimpeded by any ice chilled air and a single electric fan batted feebly against the wall.

'Kaiser Hates War,' Says Andy Carnegie

Special Cable to The Atlanta Georgian.

BERLIN, June 18.—Andrew Carnegie, world peace advocate, who came here to present Emperor William with an address of 44 American peace and pacification societies in connection with the Kaiser's quarter centennial jubilee, departed for Switzerland today, declaring he believes a big step toward world peace had been made.

"Emperor William is a great power to be enlisted in our behalf," said Mr. Carnegie. "Although he is called the 'war lord of Europe,' I can assure the world that the thought of war is as hateful to him as to any other man."

Allege Half Million Graft in Mississippi

JACKSON, MISS., June 18.—Three or more arrests were predicted before the end of this week as the result of investigations being conducted in State institutions by Burns detectives employed by Governor Brewer.

According to an unofficial report made to the Governor, alleged graft schemes have taken more than $500,000 from the State in the last four years. The chief loss, the probers said, was in cases where officials of State institutions sold live stock and made no report of the transaction.

Liner Sinks Fishing Smack With 20 Men

BOSTON, June 18.—The Warren liner Sagamore, due here to-morrow, ran down and sank the Gloucester fishing schooner Olympic, with 20 men aboard, early yesterday morning 40 miles off Sable Island, according to a wireless message received here today from Captain Fenton, of the steamship.

The message did not state how many of the 20 were rescued.

Would Debar Goods Made by Children

WASHINGTON, June 18.—A bill to debar the products of child labor from interstate commerce was introduced in the House of Representatives by Representative Copley of Illinois.

Manufacturers, producers, interstate carriers, jobbers and wholesalers are made responsible for unlawful shipments.

Earthquake Again Shakes Martinique

Special Cable to The Atlanta Georgian.

FORT DE FRANCE, MARTINIQUE, June 18.—A severe earthquake shock was felt here to-day. It began at 12:30 o'clock and lasted intermittently for several minutes.

People fled from their homes in terror, but aside from damage to property no casualties had been reported eight hours after the 'quake.

Southern Girl Weds Man Who Rescued Her

CHICAGO, June 18.—A romance that started when her life was saved by his heroic efforts last fall, resulted in the marriage here of Miss Ruth Mellott, a trained nurse of Fayetteville, Ark., and Sergeant George DeMar, of the Chicago police motorboat detail.

Miss Mellott fell into Lake Michigan from an excursion boat and DeMar rescued her.

If you have anything to sell advertise in The Sunday American. Largest circulation of any Sunday newspaper in the South.

FAMILY PAYS $2,000 FOR ANALYSIS REPORT

Officers Each Night Guard Grave of Dead Jacksonville Fertilizer King.

JACKSONVILLE, June 18.—No poison was found in the stomach of the late E. O. Painter, according to a report received by the Painter family from Dr. Charles Glaser, the Baltimore chemist who analyzed the stomach of the dead fertilizer king. This report is supposed to be similar to that in the Barnett National Bank, awaiting the payment of $2,000 fees by Coroner C. D. Abbott.

A pathological report from Dr. Standish McCleary, of Baltimore, who examined the brain, heart, liver and kidneys, shows Painter to have been troubled with arterial sclerosis. However, Painter had been examined by twelve doctors for life insurance and but one physician found trace of this disease.

Trace of Bismuth.

Dr. Glaser's report discloses that tests were made for vanishing poisons, arsenic, antimony, cyanides, alkaloids, phosphorus, tin, lead and bismuth. Some little tin and lead were shown, but not in dangerous quantities. Bismuth, sulphide and metallic bismuth were present in appreciable quantities. There was no arsenic, antimony, cyanide, alkaloids or phosphorus. No other mineral poisons were detected.

The vessel containing Painter's stomach and other organs was opened by Dr. Glaser in the presence of Drs. P. C. Perry, J. E. Boyd and G. Howard White, of Jacksonville; Mr. Jackson, their attorney, and Dr. E. L. Whitney, of Baltimore. It was declared by Dr. Perry to be the same shipment he made from Jacksonville, and that it had not been tampered with in transit.

Dr. Glaser's report was sworn to before Philemon H. Tuck, o Baltimore notary.

Painter's Grave Guarded.

During the time that Painter's body has been buried five deputy sheriffs have been on guard every night to prevent the grave from being robbed. This fact was learned to-day from William H. Dowling, Sheriff of DuVal County.

Coroner Abbott stated to-day that the report consigned to him and now in the Barnett Bank would be taken out. The $2,000 fees will be paid. The Painter family paid the $2,000 attached to their report before receiving it.

Austria Buys Fleet of Armed Zeppelins

VIENNA, June 18.—The visit to Vienna of Count Zeppelin on board the dirigible airship Sachsen a few days ago, according to the report here, has impelled the Austrian Government to order six Zeppelins for delivery after 1914.

They are to be armed with machine guns.

Dixie Girl Finds New Poem by Stevenson

Special Cable to The Atlanta Georgian.

LONDON, June 18.—Miss Kitty Cheatham, the Tennessee girl, at a recital of child songs and stories at the Little Theater to-day, included in her program an unpublished poem by Robert Louis Stevenson that was scribbled on the fly leaf of a child's book.

Miss Cheatham got it while staying with the author's widow in California last winter.

THE WEATHER.

Forecast for Atlanta and Georgia—Generally fair Wednesday and Thursday.

Chilean With Billion Calls John D. Poor

NEW YORK, June 18.—"John D. Rockefeller is a poor man when compared with me. I have so much money that I have never been able to count it, and I don't think Mr. Rockefeller will dispute my word."

Without a suggestion of boasting, Senor Ezequiel Ossio of Chile thus replied when he reached this city to the statement that John D. Rockefeller was the richest man in the world.

"What is the extent of your wealth?"

"That I cannot tell. Perhaps it is four or five hundred millions, or most likely a billion dollars. Suffice that I am a nitrate king, the richest man in the world."

Augusta Prepares to Unveil Walsh Shaft

AUGUSTA, June 18.—Preparations for the unveiling of the monument to the late Patrick Walsh are about complete. Addresses will be made by Clark Howell, of Atlanta; Pleasant A. Stovall, of Savannah; Dr. Lansing Burrows, of Americus; Rev. Father P. H. MacMahon, of Washington, Ga., and E. B. Hook, city assessor of realty, who will accept the monument in behalf of the city, representing Mayor Hayne.

Free Labor Swells Georgia Coal Yield

WASHINGTON, June 18.—The production of coal in Georgia in 1912 was 227,503 short tones, valued at $338,426, according to a report of the Geological Survey issued to-day. For the first time in several years an increase was noted.

The increase is due to the substitution of free labor for prison labor, the report says. Georgia has 100,000 acres of coal land according to the report.

Two Die of Injuries In Baseball Games

NEW ORLEANS, June 18.—Two persons died here in the last twelve hours of injuries received in baseball games. T. J. Whetstone suffered a broken spinal column. Six hours later Bert Ahrens succumbed to peritonitis, caused by being hit in the side by an inshoot.

Ready to Begin on Memorial to Butt

WASHINGTON, June 18.—Work on the foundation for the beautiful fountain to be erected to the memory of Major Archibald W. Butt and Francis Millet, the artist, who lost their lives in the Titanic disaster, is to begin in the immediate future.

The site of the fountain will be immediately behind the White House grounds. Impressive ceremonies will mark the memorial's dedication.

Zeppelin Plans 3-Day Trans-Ocean Flight

Special Cable to The Atlanta Georgian.

LONDON, June 18.—"Count Zeppelin is convinced that the modern dirigible airship can cross the Atlantic," says a Berlin dispatch to The London Express, "and it is probable that a voyage from Germany to New York will be undertaken this summer."

Count Zeppelin believes that, with good weather, the voyage could be made within three days.

Engineer Killed, 12 Injured in Collision

KALAMAZOO, MICH., June 18.—Engineer Hueneyuft was instantly killed and twelve persons were seriously injured when a Lake Shore passenger train collided with a work train near here to-day.

Dix Is Slated to Govern Filipinos

WASHINGTON, June 18.—Former Governor John A. Dix, of New York, is to be Governor of the Philippines, according to a statement just made by Senattor O'Gorman.

If you have anything to sell advertise in The Sunday American. Largest circulation of any Sunday newspaper in the South.

Girl Flogs Suitor, Hunts Brother

Wields Hickory as Scandal Cure

Mountain Pastor Aids Daughter



Rev. R. E. Grier presenting daughter, Belle, with rawhide.

The Rev. R. E. Grier presenting his daughter Belle, 15 years old, with rawhide to use on brother of Blue Ridge youth, her former sweetheart, on whom she wore out a tough hickory branch for slanderous remarks she said he made about her.

Wears Out Tough Branch on Youth After Church.

Away up in the foothills of the Blue Ridge Mountains, in the New Home settlement of Cherokee County, lives a 15-year-old mountain preacher's daughter who is being acclaimed a heroine and a young woman of surpassing courage.

Stifling the memories of the love she once thought she felt for him, she applied the lash to her sweetheart—Roy Owensby—until his back was covered with welts and he begged for mercy, because he made remarks about her which she considered derogatory to her character and damaging to her reputation.

Her name is Belle Grier, and she is the daughter of the Rev. R. E. Grier, of the New Home Baptist Church, a little rough-hewn house of worship that nestles at the foot of a mountain six miles from Woodstock, Ga.

Took Stick to Church.

In her pursuit of vengeance Miss Grier has the support of her father and her mother and the approval of the community. It was with the full knowledge and consent of the Rev. Mr. Grier that she took the hickory stick to church with her last Sunday and set upon young Owensby as he lounged in his buggy with a chum, and it is with the consent and at the behest of her father that she lies in wait for the brother.

"She has done only what every woman should do when she is insulted," the Rev. Mr. Grier told a Georgian reporter Tuesday afternoon. "I am proud of her. I gave her the stick with which she whipped Roy Owensby, and I have given her a brand-new whip, which I hope she wears out on Roy Owensby's brother, Edward. They have spread scandal and slander against my daughter, and they deserve the worst whipping she can give them.

Miss Grier declares that she does not remember just what happened after she drove up to the church and saw young Owensby sitting in a buggy with Walter Ragsdale, a young man of the vicinity.

"Young Owensby moved with his father, 'Doc' Owensby, from Union County to Cherokee about two years ago," declared Rev. Mr. Grier. "They rented the old Jim Dickinson place and appeared to be nice people. My daughter always went to Sunday school at my church and attended all the socials and entertainments given by the young people of the neighborhood. Naturally she met Roy, and they became sweethearts.

Found Law Too Slow.

"On the first Sunday in June Roy asked Belle if he could take her to the singing at the Little River camp-meeting grounds that night, and she said he could. So they went. The next afternoon I heard that Roy had been talking about my daughter and spreading slander and scandal, and I could hardly believe it. As the days went by I heard more of the things he had said, and I began to investigate. I proved that he was slandering her, and I went to Canton, our county seat, and had a long talk with the officers of the law.

"I found that I couldn't get a warrant for the young scoundrel until court opened. I tried to learn whether I had a right to take a pistol and shoot him, but found that the law would not back me up in such a course. So I went home, hardly knowing what to do.

"Last Thursday afternoon Belle heard that Roy had been talking about her, and she asked me if it were so. I told her it was. My daughter got very mad, and rushing into the house she took down our shotgun and came out onto the front porch.

"'Come on, father,' she said.

"I asked her where she was going, and she said she was going over to the field where Roy Owensby was working and shoot him. I persuaded

Continued on Page 2, Column 1.

Marshall Tells Class Life Demands 'Punch'

WASHINGTON, June 18.—A book in one hand and a boxing glove on the other is the equipment which Vice President Marshall prescribes for graduates.

"If any of you graduates think you can leave school with only your education and make a career you had better put on boxing gloves," he said. "It takes more than book learning to make a successful career; it requires a real man and woman behind the situation."

Mr. Marshall preached this doctrine to the graduating class of Central High School here.

BUILDING OWNERS TO COME IN 1915

1914 Convention Goes to Duluth, With Atlanta Selected as the Next Meeting Place.

Local building owners and managers who have just returned from the national convention in Cincinnati are going after the 1915 convention for Atlanta, and they will get it, according to President Wilkinson.

The Gate City delegates, numbering five, made a hot fight on the convention floor for the 1914 convention, but finally retired in favor of Duluth, with the understanding that Atlanta would get the convention the following year. The race between Atlanta and the Minnesota city was one of the hottest and closest on record, according to returning delegates.

The convention is one of the most important held in the United States. Members represent more capital than any other organization, with the exception of the Bankers' Association.

The Atlanta delegation, which represents a live organization of about twenty members, consisted of C. F. Wilkinson, president, of the Candler Building; L. S. Gill, the Rhodes; W. A. Jones, Empire; Jesse Draper, Third National, and A. V. Cates, representing Forrest & George Adair, of the First National and others.

MYSTERY OF ROBBERY IN HOSPITAL DEEPENS

Police Now Suspect Man of Chloroforming Head Nurse in Red Cross Sanitarium.

The theory of a woman Raffles in the mysterious burglary early Wednesday morning at the Red Cross Sanitarium, 88 Cooper Street, was abandoned by the detectives in the afternoon when they were able to get a coherent story of the affair from Miss E. O. Skelton, head nurse, who was choked into insensibility, chloroformed and robbed of nearly $150 and a handsome gold watch.

Other nurses and attaches of the institution told stories corroborating that of Miss Skelton, who was certain that it was a man who throttled her and afterward ransacked her room. One of them, Miss Conrad, obtained a glimpse of the robber. She says it was a man she saw.

The prints of small bare feet on the porch on to which Miss Skelton's room opened led to the first startling theory that it was a woman, not a man, who had committed the unusually daring burglary. The footprints were explained later in the day by the employees of the hospital. They said they probably were made by the grocer boy who delivers groceries every afternoon and leaves them near the window of Miss Skelton.

Man Under Suspicion.

While the burglary is still a mystery, the detectives have a man under strong suspicion and are making a search for him now. He only recently was an inmate of the sanitarium, and returned Tuesday for a visit. The hospital authorities say the deed must have been done by someone entirely familiar with the hospital and the location of its various rooms.

Miss Skelton retired about 11 o'clock. Some time after midnight the burglar entered, creeping stealthily to the bed where the nurse was sleeping. Miss Skelton awoke to feel for an instant throttling hands about her throat. Then she went into unconsciousness.

The room was ransacked completely. Drawers were pulled out and their contents scattered about the room. The burglar discovered the roll of bills Miss Skelton had concealed. The watch was found as easily. The burglar got away without raising the slightest alarm.

It was not until shortly after 6 o'clock in the morning that Miss Skelton's plight was discovered. Miss Pauline Bogen, one of the nurses, came to Miss Skelton's room to awaken her. She saw a handkerchief over the face of the woman, but thought it probably was because of headache. As she came nearer the bed, however, she detected the lingering odor of chloroform and quickly called the other nurses and the physicians.

Nurse Is Recovering.

Miss Skelton was still dazed and in a semi-stupor when Detective Waggoner arrived at the hospital on a hurry call. When a Georgian reporter called later in the day she had largely recovered, although she was still in a highly nervous state. She told her story as she remembered the circumstances.

Health Scruples of Bride Halt Wedding

CHICAGO, June 18.—Miss Ethel Wahl did not marry James M. Harmon to-day because she believed in the hygienic theory that both bride and bridegroom should be in perfect health when they are united. A slight ailment in her throat made a surgical operation necessary a few days ago, and Miss Wahl recalled the wedding invitations that had been issued for the ceremony to-day.

The wedding will take place in the fall.

MOUNTAIN MAID USES HICKORY ON SUITOR

Pastor's Daughter Forces Retraction With Club—Seeks the Brother of Victim.

Continued From Page 1.

her not to do it, and then we sat down and talked it over. We finally decided that she must horsewhip him. She resolved to thrash him the first time she saw him. She carried her hickory stick with her everywhere she went, hoping to see him, but she never saw him until Sunday morning.

Gave Baby to Mother.

"When my daughter drove up with myself and Mrs. Grier, young Owensby was sitting in a buggy with Walter Ragsdale. My daughter was holding her baby sister in her lap when she caught sight of Roy.

"'There's the scoundrel now,' she said. 'Here, mamma, take the baby!'

"Then she picked up her hickory stick and jumped from the buggy and I followed, determined that she must whip him if I had to hold him so she could do it. Mrs. Grier placed the baby in the bottom of the buggy and came with us. She was as anxious that Belle whip the man as I was.

"Roy never saw us coming, and he never knew we were in the neighborhood until Belle grabbed his coat sleeve and said:

"'What do you mean by telling those scandalous lies on me?'

"Young Owensby looked around and got pale as a sheet. Before he could say anything Belle struck him with the stick. The long piece of hickory curled around Roy's body and cut a big gash in young Ragsdale's arm. He howled and jumped from the buggy and ran as fast as he could. We could hear him crashing through the underbrush as he ran across the mountain.

Had to Take Medicine.

"Roy jumped from the buggy and tried to run, but my daughter knocked him down with the stick. He got up again, and then she began to beat him. He stood there and howled, and finally drew his knife from his pocket. He opened it and acted as though he were going to stab my daughter, but I told him not to, and he whined that he wasn't. Then he tried to run, but I grabbed him and told him to stand up like a man and take his medicine.

"Then the young wretch spoke for the first time.

"'I'm going to,' he said, 'but that hurts!'

"I stood there and watched my daughter beat Roy Owensby until she had worn out about three feet of that stick on him, and he could hardly stand. Then I told her that she had beaten him enough. Roy looked at me and said:

"'Can I go?'

"'Git!' I told him.

Made Record for Speed.

"And then he started to run, and such running I never saw in all my life. He cleared the open space in front of the church in two jumps, crashed through the underbrush at a gallop, and in his haste he fell over a bluff about eight feet high. I understand he ran all the way home, climbed on a horse, without saying a word to his folks, ran the horse all the way through the gap of the mountains, and was gone for two days. Yesterday he went to Marietta and showed his back to Solicitor Herbert Clay. Mr. Clay told Dave Fitzgerald the boy certainly must have got a beating somewhere; his back was black and blue. Roy wanted to have Belle arrested, but the law wouldn't do it."

After the battle Miss Grier and her father, who says it was the happiest time of his life, calmly walked into the church and took part in the Sunday school work. More than sixty people, gathered for the services, witnessed the chastisement that was administered to young Owensby, and congratulations were showered upon Miss Grier for her courage and the excellent job she did.

Friends Congratulate Girl.

During the afternoon four of her young girl friends—Misses Lucille Fitzgerald, Mary Allbison, Fannie Allbison and Pearl Kelly—called on Miss Grier, bearing great armfuls of flowers for the victor. They congratulated her on her action in taking matters into her own hands, and each declared that she did "just right."

The affair has created considerable excitement in the New Home settlement. Many of the farmers claim that the Owensby boys have spread slander about the members of their families also, and it was intimated that there will be an exodus within a short time of young men who persist in spreading reports concerning the young women of the vicinity.

'Take Me Home, Not To Morgue,' His Plea

COLUMBUS, OHIO, June 18.—Charles E. Morris, an attorney and real estate dealer, shot himself today. Beside his body was found one of his business cards, on which was written:

"Take me home, not to the morgue."

Morris had served a term in the penitentiary for embezzlement.

The Georgian-American Pony Contest
VOTE COUPON

Hearst's Sunday American and Atlanta Georgian
PONY CONTEST VOTE COUPON, SATURDAY, JUNE 13, 1913
5 VOTES
NOT GOOD AFTER JUNE 30, 1913.
Vote for .....
Address .....
CARRIERS' AND AGENTS' BALLOT.

Hearst's Sunday American and Atlanta Georgian
Pony Contest Coupon Saturday, June 18, 1913.
5 VOTES NOT GOOD AFTER JUNE 30, 1913.
Vote for .....
Address .....
SCHOOL BOYS' AND GIRLS' BALLOT.

INJURED BY AUTO IN PEACHTREE ST.

Jacksonville Man Suffers Serious Hurts When Struck by Car of Roswell, Ga., Merchant.

Arthur R. Pearson, of Jacksonville, Fla., is lying in a room at the Aragon Hotel with a sprained ankle and a badly bruised body, after being run down by an automobile belonging to C. S. Wood, a Roswell, Ga., merchant, Tuesday night about 11 o'clock. Mr. Pearson's knee was badl wrenched, and doctors fear some of the smaller bones in his leg are broken. An X-ray examination will be made.

According to Forrest Knight, of the Knight Taxi Service, who saw the accident, and Julian Pruitt, of Jacksonville, who was with Mr. eParson, Wood was running his car about 20 or 25 miles an hour. The accident happened directly in front of the Aragon Hotel. eParson and Pruitt had left the hotel to go to the Terminal Station, and had reached the street car tracks.

The force of the collision lifted Pearson from his feet and hurled him twenty feet to the sidewalk. Pruitt leaped to one side and escaped injury.

Pearson was picked up by Knight and Pruitt and carried into the hotel. Wood stopped his automobile, a five-passenger car, after it had skidded perhaps half a block. He and three men in the car with him expressed their willingness to do whatever they could to aid the injured man.

Ragtime Champs Ready for Match

Atlanta's champion producer of ragtime will be decided Wednesday.

The contest to decide whether this title shall go to one of several experts who will compete or to a player piano will be held at Weatherholt Hall, 72 North Broad Street at 3 o'clock.

Frank Hammond, executive secretary to Mayor Woodward, will act as judge. Although he is an expert in judging ragtime, he has been having ragtime music played for his benefit for several days past so that his already sensitive ear will be all the more sensitive and ready to make a due to come to T. E. Weatherholt, quick decision.

Letters and telephone calls continpresident of the Weatherholt Piano Company, whose advertising campaign in the interest of his Player Piano Club caused the heated discussion which made the contest necessary. These letters and calls are in the interest of both the human performers and the instrument.

Most of those who espouse the cause of the player piano have these instruments in their homes and know just what they can do in the way of producing ragtime.

Dozens of letters have been received from volunteers who want to enter the contest, and the indications are that there will be several at the contest ready to enter in case any of those already entered fall out from exhaustion.

The contest will begin at 3 o'clock and everybody is invited. It's all free.

Skids Over 50-foot Cliff; 3 Are Injured

TRINIDAD, COLO., June 18.—Charles E. Carter, wealthy automobile man, of this city, was seriously hurt, and Frank Lewis and R. E. Chapman were probably fatally hurt this morning when a touring car in which the party was crossing Laveta Pass, skidded on an incline, toppled over and plunged to the bottom of a 50-foot precipice.

NUTTING IN WARM CLASH WITH MAYOR

Woodward Denies Friendly Relations Between Street Railway Company and Himself.

Predictions in City Hall circles Wednesday were that the bitter old crematory fight would be repeated next year when the matter of building an electric generating plant in connection with the incinerator comes up. Indications of the bitterness of feeling on this subject were revealed by a wordy clash between Mayor Woodward and Alderman James R. Nutting in the Mayor's office yesterday afternoon.

Alderman Nutting had charged on the floor of Council that Mayor Woodward's whole opposition to the crematory was based on his opposition to a municipal electric plant. He intimated that the Mayor's motive was friendship for the Georgia Railway and Power Company.

"I would like to know where you got your information that the Georgia Railway and Power Company was the cause of my opposition to the crematory?" asked the Mayor as he walked into the committee room and glared at Alderman Nutting belligerently.

"I did not mention the name of any corporation," replied Alderman Nutting, "but I have information that you said the electric plant never would be built."

"The Georgia Railway and Power Company has fought me for ten years," declared the Mayor, "and any one who says the company influences my acts speaks an untruth."

Some minutes later, after the adjournment of the committee, Mayor Woodward returned to the room and repeated his statement.

Child Killed by Rail Torpedo; Road Held Partly Responsible

A child 8 years of age is not of sufficient age to realize the danger in handling a torpedo used by railroads, and the company is in a degree responsible for injury to the child if the torpedo is left where the chil may get to it in the casual course of the child's daily routine.

This is, in effect, a decision handed down by the Supreme Court Tuesday in the case of Elizabeth Mills vs. The Central of Georgia Railway Company, in which the lower court was reversed for throwing the case out of court.

The 8-year-old son of the plaintiff was killed near Eden, Ga., by the explosion of a torpedo, which another brother struck with a piece of iron. The torpedo had been left on the track as a signal and was discovered by the three sons of Mrs. Mills while they were on their way to work. The route along the railroad track was the one used regularly by them.

It was alleged that the boys were not aware of the danger which lay in striking the torpedo.

Innocent Cause of 3 Slayings Runs Away

AURORA, ILL., June 18.—Tired of the duties of housekeeping which fell upon her 11-year-old shoulders when her mother and baby sister and brother were murdered, beautiful little Ida Sleep put on her Sunday slippers and quietly stole out of her father's house. For four miles she trudged to Elgin, where her older sister lives. They found her asleep on the door step at 4 o'clock a. m.

Herman Copper, aged 14, who declared he loved Ida and murdered Mrs. Maude Sleep and her two children because she would not allow him to kiss his 11-year-old sweetheart, is serving a life term of imprisonment for the crime.

Juror Gets 'Day Off;' Judge Lets Five Nap

CLEVELAND, OHIO, June 18.—A trial with but eleven jurors was on to-day before Judge Stevens. It was the suit against the County Commissioners for $210,000. The twelfth juror, C. N. Moss, was given the day off to attend a reunion. He will be back in his place again to-morrow.

Yesterday five of the jurors went to sleep. "Let them nap once in a while if they want to," said the court.

Nearly everybody in Atlanta reads The Sunday American. YOUR advertisement in the next issue will sell goods. Try it!

The Stomach Is the Target



Aim to make that strong—and digestion good—and you will keep well! No chain is stronger than its weakest link. No man is stronger than his stomach. With stomach disordered a train of diseases follow.

Dr. Pierce's Golden Medical Discovery

makes the stomach healthy, the liver active and the blood pure. Made from forest roots, and extracted without the use of alcohol. Sold by druggists, in liquid form at $1.00 per bottle for over 40 years, giving general satisfaction.

If you prefer tablets as modified by R. V. Pierce, M. D., these can be had of medicine dealers or trial box by mail on receipt of 50c in stamps.

Old Home Week

By QUILL.

ANNUAL MARBLE GAME FEATURE OF PICNIC

Dr. Connally Engages in Contest at Church Outing—Rev. Mr. White Plays Ball.

Just suppose you went for a stroll through Grant Park on a glorious summer afternoon; suppose you should see a couple of hundred kids yelling at the top of their voices while they romped over the grass-covered hillocks and scores of women and girls taking luscious things from big baskets—

Suppose you should see two silver-haired, pleasant-looking old gentlemen down on their "all-fours" plunking marbles—real ones, "agates," the kids call them; suppose, a little farther on, you should see in progress a red-hot ball game and "at the bat" a dignified-looking individual, in a light mohair suit and a panama hat, whom the bleacherites are cheering on to the tune of "Hit it out, Brother White, you can do it"—

Just suppose this much and a little more, and you should have a pretty fair idea of that joint picnic affair of the Second Baptists and the First Christians Tuesday.

Never in the history of Atlanta has there been such a Sunday school picnic—both in point of numbers and in spirit.

Mr. Spaulding Lost Track.

John S. Spaulding, superintendent of the Baptist brigade, started out keeping "head tab," but he stopped long before the lemonade gave out, for the picnickers came from all directions and in such pell-mell fashion that even the Second Baptist efficient method of "checking up" proved a failure.

The fun—and real, genuine, wholesome, unadulterated frolic it was, too—started early in the day and it lasted long into the evening hours, when many of the picnicking Johnnies and Marys are usually tucked away in their little beds.

This fun was not restricted to class (Sunday school); nor was it restricted to size, sex or age.

And just here we beg to introduce Judge John T. Pendleton, of the Superior Court of Fulton County, and Dr. E. L. Connally, an Atlanta physician of wide reputation, who took full advantage of the picnic to engage in their annual game of marbles, and Justice B. D. Evans, of the State Supreme Court, who refereed the game.

A "Cracking Good Game."

Whether Judge Pendleton put it over Dr. Connally or whether the Doctor "fudged" out a victory with that long, bony thumb of his is of little consequence. Besides, the photographer promised to depict he game pretty accurately. Suffice it to say it was a cracking good game from start to finish—one that kept the wonder-struck kids on their tiptoes till the last big "suckie" had been plunked out of the ring by the Judge.

Nor was this the only "hit" made at the big Baptist-Christian affair as the reporter learned later when he paid an official call at the ball game.

Determined not to be outdone by his worthy but frolicsome deacons, Dr. John E. White, the popular pastor of the Second Baptist Church, went into the game—mohair suit, Panama and all—and almost succeeded in batting out a victory for the Baptists, but not quite, for the final score was Christians 9, Baptists 7.

Sun Yat Sen Retires; Clear Field for Yuan

Special Cable to The Atlanta Georgian.

PEKIN, June 18.—Dr. Sun Yat Sen, one of the foremost leaders of the revolution which made China a republic, is reported in a dispatch from Nanking to-day to have retired from active politics. This leaves a clear track for the re-election of President Yuan Shi Kai.

At a conference of powerful republican leaders a compromise was reached by which the revenue system will be reorganized to increase the national income.

Friends of Dr. Wun Ting-fang, former Chinese Minister to the United States, are trying to persuade him to accept the candidacy for President.

Tells U. S. Women To Leave Mexico

MOBILE, ALA., June 17.—The American Consul at Campeche, Mexico, has advised American women in Mexico to return to the United States with all possible haste, according to officers of the British schooner M. J. Taylor, just arrived here from Campeche and Vera Cruze.

The steamer Tampico, of the Leland line, is at quarantine with 35 refugees, mostly women and children, from Campeche and Tampico, who were driven out by the revolutionists.

Stovall's Name Sent To Senate by Wilson

WASHINGTON, June 18.—President Wilson has sent to the Senate the following nominations:

Thomas Nelson Page, of Virginia, to be Ambassador to Italy; Pleasant A. Stovall, of Georgia, to be Minister to Switzerland; Andrew J. King, of Montana, to be Collector of Customs for the district of Montana, and Cato D. Glover, of Alabama, to be register of the land office at Montgomery, Ala.

Naps Visit Wilson; Take Mascot Along

WASHINGTON, June 18.—Chaperoned by Representative Bulkeley, of Ohio, the Cleveland American League Baseball team caled at the White House to-day and paid their respects to President Wilson. The President said he was trying to make arrangements to attend to-morrow's game.

All of the Cleveland team, including "Larry," the canine mascot, were introduced to the President.

FUND FOR YANCEY FAMILY NEARS $500 MARK

More Needed to Save Home for Slain Officer's Wife and Children—Funeral To-day.

Before Court Deputy Dave Yancey's body is laid in its grave Wednesday at noon, Atlanta citizens will have raised more than $500 for his widow and six orphaned children.

Since the death of the brave deputy on Monday, a flow of silver has gone on steadily in an effort to make up to the bereft family for what it has lost.

Atlanta so far has responded splendidly to the call. Yet there is more needed before the future of these children and their mother can be brightened. There is a $900 mortgage to pay off on their Jonesboro road farm. And then there is the future sustenance for the family to take into consideration.

Gloomy Future for Widow.

Mrs. Yancey has no plan for the future except to live at the little farm if it can be paid for.

"I want to live here where we have lived the last year. If we were to lose this we would have no place in the world to go.

"We just started working the farm this year and we didn't do much with it. Next year the land will be in better condition and it should produce enough for us to market vegetables in Atlanta. I will get some poultry and I expect to make some money selling the eggs.

Sees Only Bitter Struggle.

"There is nothing ahead of us but a bitter struggle, but we are accustomed to working and living hard. We have never known any luxuries, and we won't mind doing nothing but work.

"The Sheriff told me The Georgian had already raised a large sum to help pay for this little place. I can't thank you now, but if it wasn't for what the paper has done we would probably be turned out of a home when the next payment is due."

Since her husband was stabbed to death Mrs. Yancey and her daughter Lois, a frail young woman who had just been released from a hospital, have been confined to their beds. A doctor and two trained nurses have been at the bedside constantly.

A telegram received by The Georgian from Atlanta delegates to the convention of the National Association of Credit Men in Cincinnati shows how far-reaching the Yancey tragedy has been. The telegram reads:

"We subscribe $15 to fund for Yancey. (Signed) E. L. Adams, J. L. Baldwin, E. S. Papy, S. Freitag, H. T. Moore, C. V. Logan."

Subscriptions to Fund.

Subscriptions which have come in so far are as follows:

Superior Court Lawyers	$102.00
Sheriff's Office	50.00
Fulton County Grand Jury	49.00
Police Department	38.95
Detective Department	25.50
Atlanta Georgian	25.00
Atlanta Journal	25.00
Atlanta Constitution	25.00
S. B. Turman	25.00
Lowry Arnold	25.00
Credit Men's Association	15.00
Red Cross Hospital	10.00
Schoen Bros.	10.00
M. Rich & Bros. Co.	10.00
Plennie Miner	10.00
Arnold Broyles	10.00
C. C. McGehee	10.00
Dr. Charles O. Smith	10.00
Martin May	5.00
Boston Shoe Company	2.00
H. B. Fuller	2.00
John H. Owen	5.00
G. H. Broadnax	5.00
G. T. Stanley	5.00
J. L. Poindexter	5.00
R. B. Deavours	5.00
J. W. Chambers	5.00
W. L. Haygood	5.00
Max Kutz	5.00
B. Bernard	5.00
Dr. O. H. Snyder	1.00
Charles I. Branan	5.00
E. B. Durham	5.00
W. M. Miller	1.00
E. M. Barnes	1.00
Guy H. Sims	1.00
Walter Taylor	2.00
J. F. Hurd	1.00
Wright, Poole & McCallough	5.00
Lee Goldin	.50
F. M. Jackson	5.00
F. E. Stephens	5.00
Walter L. Cowan	5.00
Frank L. Harralson	5.00
Harry Latham	5.00
Newt Garner	5.00
John W. Moore	5.00
Alex E. Marcus	5.00
J. T. Golden	5.00
M. Fordon	3.00
F. F. Smith	1.00
O. L. Sweeney	1.00
Dan Marhut	1.00
D. Goodlin	1.00
S. S. Selig, Jr.	2.00
J. Simmon	1.00
W. R. Fullerton	1.00
National Pencil Company	2.00
Joe Stelker	.50
Fred Stephenson	1.00
Frank Wyne	1.00
Guy Lindsey	1.00
A. W. Piper	1.00
J. W. Ray	2.00
Walker Dunson	5.00
Walker Knight	5.00
D. Zahon	5.00
Hirschburg Company	5.00
Guarantee Clothing Company	1.00
Hartman	1.00
Morris Macks	2.00
S. C. Crane	2.00
C. F. Huben	2.00
J. L. Coaglen	2.00
J. T. Davis	5.00
B. F. Mitchell	5.00
L. F. Dreyfus	2.00
City Clerk's Office	8.00
J. M. Suttles	5.00
J. T. Golden	5.00
W. M. Hunter	1.00
H. W. Brown	1.00
Mrs. A. T. Hall	1.00
G. A. Coursey	5.00
Dan Goodlin	2.00
T. A. Burdette	5.00
Tul C. Waters	5.00
A. J. Creel	1.00
Hendrix & Silverman	2.50

We have Beautiful Bedding Plants *3c each* Atlanta Floral Co., *555 E. Fair Street.*

R. H. Wolcott Wins St. Simons Island Trip in Ad Contest

The free trip to St. Simons Island awarded to the winner of the ad contest in The Sunday American was won by Robert H. Wolcott, an employee of the Southern Bell Telephone Company.

Mr. Wolcott's answer plainly showed that he was in the contest to win, as his solution covered 24 pages of business size paper.

The correct solution as submitted by Mr. Wolcott was Rome, Americus and Brunswick.

Mr. Wolcott was very much elated over his success in solving and winning this contest. When advised that he had won he said:

"I worked all Monday night. If the other contestants worked as I did over these different ads the advertisers have no reason to complain, as I know that every firm whose advertisement appeared on this page is firmly imbedded in my memory."

Mr. Wolcott will leave Saturday night over the A., B. & A., accompanied by his wife.

Secretary Houston Gets L. L. D. Degree

NEW HAVEN, CONN., June 18.—Yale officially ended her two hundred and thirteenth year to-day by conferring 780 degrees, among them being:

Doctor of Laws—Secretary of Agriculture David Franklin Houston and John Grier Hibben, president of Princeton.

Doctors of Sciences—Samuel W. Williston, professor at the University of Chicago.

Doctors of Divinity—Boyd Vincent, Bishop of Southern Ohio and presiding bishop of the Protestant Episcopal Church.

MIDDLETOWN, CONN., June 18.—The degree of LL. D. was conferred to-day on Charles H. Judd, of the University of Chicago, by Wesleyan University.

BLOOMINGTON, IND., June 18.—Four hundred and twenty-six degrees, the largest number ever given by Indiana University, were conferred at the eighty-fourth annual commencement to-day.

Pretty Posies Bloom on Tired Hobos' Way

IRONTON, Ohio, June 18.—The Romney branch of the Baltimore and Ohio is so profusely blooming with flowers for twenty-eight miles that trains are moving along the line with difficulty.

The abundance of flowers came about through the breaking of two boards in the floor of a car loaded with nasturtiums, sweet pea and morning glory seeds several weeks ago. The seeds were scattered along the track for miles. Then came heavy rains. The posies are interfering seriously with the schedule and the section hands.

Hooper Breaks Long Tennessee Deadlock

NASHVILLE, TENN., June 18.—To save the State of Tennessee from defaulting on its $11,000,000 bonded debt, due July 1, Governor Hooper to-day surrendered to the regular Democrats, calling fusion members of the Legislature to return to Nashville and break a deadlock they precipitated when they bolted to Kentucky early in April. When the Governor's action became known, regular Democrats recalled their absent members.

The Legislature will be in full blast to-morrow.

Beware the Canary! In Wild Beast Class

NEW YORK, June 18.—Magistrate MacAdoo classed a canary with "wild beasts" when he told Jacob Sandrack that no one can legally claim ownership of a wild bird or animal at large.

Sandrack applied for a permit to search the rooms of a neighbor who refused to return the bird when it flew into the place.

Canal Work in May Beat April's Record

WASHINGTON, June 18.—The total amount of earth excavation from the Panama Canal in May was 2,779,532 cubic yards, against 2,653,995 cubic yards in April. The average daily output in May was 106,905 cubic yards, against 102,077 in April. Concrete laid in May totaled 41,482 cubic yards, against 55,785 cubic yards the previous month.

These figures were made public by the War Department to-day.

SEWELL'S Special Snaps For Thursday

Solid car load Fancy Lemons, 17½ cents per dozen.
Fancy Pineapples, 7 cents each.
10-lb. Pail Silver Leaf Lard, $1.39.
Country Cured Hams, 16 cents per lb.
Van Camp's Soups, 7½ cents.
Try Meadow Brook High Grade Creamery Butter, 32½ cents per lb.

Sewell Commission Company
WHOLESALE AND RETAIL
113-115 Whitehall Street
Branch Store, 106 Decatur St.

SUGAR LOBBY HIT TRIES TO HALT INQUIRY

Letters Bearing on Efforts to Hold Up Tariff Schedule Are Read Before Investigators.

WASHINGTON, June 18.—With Harry Austin, clerk of the Washington bureau of the beet sugar lobby, on the stand, the Overman investigating committee further delved into the letter files of the American Beet Sugar Company to-day. Austin frequently was requested to identify letters from Henry T. Oxnard, the moving spirit of the Washington sugar lobby, and from C. B. Warren, of Michigan, who also is active in the campaign to beat free sugar.

After two letters had been put in evidence, John W. Yerkes, counsel for Oxnard and for Truman G. Palmer, requested that the reading of the letters be discontinued where those letters were written before the beginning of the present session. Yerkes held the resolution distinctly limited the investigation to matters transpiring since the beginning of the extraordinary session on April 7.

Senator Walsh held that the investigation should go on. He said the reading of the letters tended to show the business in which the authors are at present engaged.

Chairman Overman said that Yerkes' argument would be considered in executive session.

Shakes Off Snakes By Rolling in Fire

PIEDMONT, W. VA., June 18.—Bound in the coils of a dozen snakes while fishing near here and unable to extricate himself, George Ensor, of Piedmont, rolled down a hill into a fire he built to cook his breakfast.

The reptiles dropped hurriedly, and Ensor leaped into a nearby stream to extinguish his burning clothes.

GEORGIA NEWS IN BRIEF

Blind Tigers Sentenced.

EATONTON.—As the result of wholesale arrests here by police officers, two negroes were found guilty of running a blind tiger and given maximum sentences by Mayor Pennington. Three cases were dismissed for lack of evidence. One of the cases will be appealed.

New Masonic Council Formed.

EATONTON.—Grand Lecturer E. H. McHan and Past Thrice Illustrious Grand Master J. B. Roberts have instituted Robert Young Council, Royal and Select Masons. Fifteen local Masons took this degree and an equal number have applied for membership and will be taken in at a later date.

Eatonton Votes on Library.

EATONTON.—An election which will determine whether or not the city of Eatonton shall appropriate an annual sum of $600 for the upkeep of a public library is being held here today. W. K. Prudden, of Lansing, Mich., has offered this city $5,000 for establishing a public library in memory of his parents, former residents of Eatonton.

Pasteur Treatment Fails.

VALDOSTA.—Prompt administration of the Pasteur treatment failed to save the life of Sonnyboy Jackson, a young negro, who was bitten by a mad dog here four weeks ago.

Addition for Hotel.

VALDOSTA.—A contract has been let to R. A. Whithurst for a 46-room addition to the Valdes Hotel in this city, and it is understood that the work of construction will begin as soon as the buildings now occupying the site can be removed.

Charged With White Slavery.

VALDOSTA.—G. E. Montgomery, who formerly spent some time in this city and who was arrested yesterday in Pilatka, Fla., will be given a commitment hearing here Thursday on a charge of white slavery.

Guyton Mayor Enjoined.

GUYTON.—Judge Walter W. Sheppard, of the Atlantic Circuit, has sanctioned the petition of Guyton citizens asking that Mayor Haywood be restrained from official action involving the construction of an electric lighting plant and system of waterworks.

Are You Sick, Diseased, Nervous, Run Down?

Have You Blood Poison, Kidney, Bladder and Urinary Troubles?

IF SO, CONSULT (FREE)

Dr. Hughes, Atlanta's Long Established, Most Reliable Specialist.



I cure to stay cured NERVE, BLOOD and Skin Diseases, STRICTURE, Prostatic Troubles, VARICOCELE, HYDROCELE, Kidney, Bladder and Urinary Diseases, Piles and all Chronic and Private Diseases of Men and Women.

I give 606, the celebrated German preparation, for Blood Poison, and Guarantee results. Everything absolutely confidential.

If you can't call, write. Free Consultation and Advice to All.

HOURS—9 a. m. to 7 p. m. Sundays, 9 to 1.

DR. J. D. HUGHES
Opposite Third National Bank.
16½ North Broad St., Atlanta, Ga.

FAIR AND HOT IS WEDNESDAY'S FORECAST

Hottest June 17 To Be Followed by Greater Heat To-day, Says Weather Man.

"Fair and hot Wednesday," was the best prediction the weather man could make at 8 o'clock.

The prophet was not in a hopeful mood, for the tone of his voice indicated, unofficially, that he would not be surprised to see a repetition of Tuesday's weather, which was the highest mark by 3.1 degrees ever recorded in Atlanta on the 17th day of June.

Atlanta sweltered and sweated and swore while the mercury in the tube hopped up to 96.1 degrees and remained there from 2 o'clock till after 4.

The nearest approach to such weather was found in the annals of the good month of June, in the year 1887, when, according to the Weather Bureau's archives, there were 93 degrees of heat.

While the city at large was like a desert, there was one oasis. The people of College Park were refreshed with rain and hail. At about 2 o'clock a thunderstorm started, and in ten minutes rain was falling from an almost cloudless sky. Then it hailed for 30 minutes, effectually cooling the atmosphere for the afternoon. But College Park was only a single spot—all the remainder of the city was a seething cauldron. The only consolation was that it was a great deal worse in Chicago, Baltimore and Washington.

Wednesday weather began most unpropitiously. At 8 o'clock the thermometer registered 84, or 2 degrees higher than the same hour Tuesday. Herr VonHerrmann, the weather maker, had not reached his office on the roof of the Empire Building, but his subordinates said he was up to mischief and might repeat Tuesday's stunt.

"Will it be as hot as it was yesterday?" was asked.

"Let us hope not," was the best the subordinate could say.

Atlanta to Get Next B. Y. P. U. Convention

MACON, June 18.—Rev. William Russell Owen, of Atlanta, this afternoon will be re-elected president of the Georgia Baptist Young People's Union. He has no opposition. Atlanta will be selected for the 1914 convention.

The B. Y. P. U. was organized in Macon 16 years ago, with 50 delegates. This is the first time the organization has met here since then. There are 300 delegates attending the present meeting.

Georgia Philathea Union in Convention

DUBLIN, June 18.—The annual convention of the State Philathea Union is in session here to-day and to-morrow.

The first session was given over to addresses of welcome and organization by the Dublin Baracas and Philatheas.

Addresses will be delivered by Miss Madge Newman, of Athens; Miss Lucie May Hooten, of College Park; Miss Roberta Smith, of Dublin; Dr. J. L. White, of Macon, and Rev. John Boman, of Athens.

Dothan Fire Causes Damage of $200,000

DOTHAN, ALA., June 18.—Fire of unknown origin, which broke out here at 2 o'clock this morning, caused a loss of $200,000 in the business district. It was put under control after six hours of fighting.

A hotel, two sales stables, a furniture house and a dry goods house were the chief sufferers.

Noise Cuts Life, Says Chicago Investigator

CHICAGO, June 18.—Unnecessary noises in Chicago shorten thousands of lives and help keep the insane asylums filled, according to a statement by Alderman Willis O. Nance, chairman of the Council committee investigating plans for reducing noise.

"There are 65,000 sick persons in Chicago, many of them suffering from nervous diseases, who are entitled to protection against unnecessary noise," said Nance.



No. 10 Snowdrift 88½c

No. 10 Silver Leaf Lard . $1.34
No 10 Cottolene $1.14

Country Eggs 18½c Doz.
Duck and Guinea Eggs 15c Doz.

Luzianne Coffee, pound . 24c
Large can Maxwell House Cofffee..... 78c
21 Pounds Granulated Sugar $1.00
New Potatoes, nice stock, Peck 24c
50c Karo Syrup—Pail ... 39c
Virginia Hand-Packed Tomatoes, Can 6 1-2c
15c Sugar Corn, Can 7 1-2c

CASH GROCERY CO.
118-12 Whitehall

'Break Class Barriers,' Says Senator J. Ham Lewis

Urges Political Reforms in Address at Georgia U.

University Commencement Comes to Close With Big Celebration by Graduates.

ATHENS, GA., June 18.—With hundreds of the alumni and friends of the school in attendance, the principal exercises of this year's commencement celebration of the University of Georgia are being held here to-day.



E. M. Seabrook, Columbus (left), and George Harrison, Atlanta, practicing the Turkey Trot.

On left, E. B. Benson, of Hartwell, practicing for a serenade.

Senator James Hamilton Lewis, of Illinois, of "pink whisker" fame, is the big feature of the day. He delivered the baccalaureate address to the class of 1913, in what many of his hearers consider one of his most brilliant oratorical efforts.

Senator Lewis' speech was on "The Man and His Government." He declared that since mankind began the struggle for the supremacy of man the problems of government among men have been the same—varying only in detail. "All the ills of man are of government," he said; "the government of man, of himself, within himself, or the government of man around himself. The complaint of man is not of the thing, but of the effects of things. That which he feels or that which he fears is to be is ever the inciting cause of his despair or his revolt."

Graduation Week Closes.

The commencement exercises of to-day brought the celebration of graduation week to a close. Following the address by Senator Lewis, there were speeches by the members of the senior class and the announcement of the list of honors and prizes.

The reunion of the classes of 1888, 1903 and 1908 featured the celebration yesterday. More than 200 alumni gathered around the banquet board and took part in the exercises. At the alumni luncheon, over which Hon. Fuller Callaway, of Augsta, presided, speeches were delivered by Governor Brown, Governor-elect Slaton, Hon. Peter W. Meldrim, of Savannah, who has attended every commencement since the war; Dr. G. A. Nunnally, of Rome, Judge Nash Broyles, of Atlanta, spoke for the "class of '88." Claude Bond, of Royston, answered to the toast of the "class of '03," and John E. Davidson, of Comer, responded for the "class of '08."

More Funds Urged.

In the speeches of Governor Brown, Mr. Slaton and Mr. Meldrim the coming tax revision fight that will probably be waged before the Legislature was touched upon, in commenting on the small appropriation that the university gets. It was urged that those who are going to the different counties of the State help make the representatives realize the seriousness of the situation, and amend Georgia's tax laws so that the embarrassment may be removed from the treasury department.

The members of the different classes who are to be awarded diplomas today are:

Bachelor of Arts—R. H. Freeman, E. L. Jackson, George Williams (with honors).

Master of Science—R. W. Allen, Thomaston; R. R. Childs, Athens; B. H. Hunnicutt, Brazil, South America; C. M. Keiger, Athens; E. T. Miller, Columbus; C. H. Stone, Athens.

Bachelor of Arts—B. B. Bivins, Grovania; Charles J. Bloch, Macon; James B. Burch, Thomasville; W. H. Boswell, Penfield; Brantley Callaway, Augusta; Charles E. Caverly, Jr., Atlanta; Forrest Cumming, Griffin; Edgar B. Dunlap, Gainesville; E. L. Floyd, Gainesville; R. H. Freeman, Newnan; Howard B. Harmon, Gainesville; E. L. Jackson, Athens; James G. Johnson, Garfield; M. K. Johnson, Garfield; David W. Johnson, Jr., Atlanta; L. Koplin, Atlanta; Thos. J. Lance, Choestoe; T. S. Moise Jr., Savannah; Edward Morganstern, Atlanta; H. R. McLarty, Douglasville; J. L. Robinson, Atlanta; B. I. Segall, Collins; William H. Smith, Gainesville; R. T. Stevens, Elberton; S. H. Wiley, Sparta; George L. Williams, Lawrenceville; Joseph Yampolsky, Atlanta.

Bachelor of Science—A. F. Autrey, LaGrange; S. T. Brewton, Claxton; W. E. Campbell, Atlanta; Frank Carter, Atlanta; E. P. Clark, Hephzibah; Hugh Conklin, Atlanta; Z. S. Cowan, Atlanta; H. A. Crane, Savannah; W. B. Ingram, Reynolds; J. W. Lindsey, Savannah; E. F. McCarty, Atlanta; C. C. McCrary, Royston; George H. Noble, Atlanta; Grady Padgett, Reidsville; G. A. Sancken, Augusta; Gus York, Quartz.

Bachelor of Science in Civil Engineering—M. W. Fitzpatrick, Jeffersonville, with honors; R. T. Goodwin, Jr., Athens; T. F. Jones, Mansfield; H. G. Kelley, Monticello; Florentino Pino, Havana, Cuba; Estabon Pina, Havana, Cuba; E. I. Ransom, Augusta; Rhodes Slade, Columbus.

Electrical Engineering—W. B. Hill, Athens.

Bachelor of Science in Agriculture—R. L. Ballard, Forest Park; W. T. Bennett, Maxeys; W. J. Boyet, Morris Station; F. D. Garrison, Cornelia; R. P. Howard, Barnesville; Julian Liddell, Atlanta; L. S. Watson, Logansville; J. B. Williams, Fort Valley; Wilbe Wilson, Toledo, Ohio; J. G. Woodruff, Dacula, Africa; John Law Young, Canton, China.

Bachelor of Law—M. H. Allen, Milledgeville; Lumpkin Aderholdt, Gainesville; A. O. Bray, Norwood; P. F. Brock, Commerce; M. W. Cauble, Atlanta; F. M. Cheney, Valdosta; W. A. Cunningham, Athens; Ed Clarke, Miss.; M. T. Deen, Waycross; S. K. Dick, Atlanta; R. D. Duke, Newborn; C. W. Gunnels, Bronwood; Hiles Hamilton, Rome; H. C. Hutchens, Rome; M. H. Lanier, Metter; J. M. Lynch, Florence, S. C.; W. A. Mann, Milner; L. A. Mills, Savannah; John Morris, Hartwell; C. H. Newsome, Eatonton; R. M. Nicholson, Watkinsville; R. S. Raiford, Atlanta; H. L. Rogers, Reidsville; D. A. Russell, Carrollton; F. M. Scarlet, Brunswick; H. T. Singleton, Edison; Parke Skelton, Hartwell; Eugene Spradlin, Newman; W. M. Thomas, Athens; O. J. Tolnas, Brunswick; Roy Wallace, Rutledge; H. G. Wood, Jasper.

Pharmacy Graduates—R. E. Butterly, Wrightsville; A. L. Norman, Norman Park; W. A. Orr, Washington; H. G. Parrish, Brooklet.

AUTO PARTY RUNS DOWN YOUNG GIRL

Telephone Official Faces Charge of Reckless Driving After Surrendering to Police.

Held under bond of $200 by the police, M. M. Simmons, district superintendent of the Southern Bell Telephone Company, will appear before Recorder Broyles Thursday afternoon as a result of an automobile accident at Ponce DeLeon Avenue and Barnett Street Tuesday night about 8 o'clock, in which 12-year-old Eugenia Green suffered a compound fracture of the right leg and several bruises on her body. Three men in the car with Mr. Simmons—John L. Brown, 101 Peachtree; R. E. Robinson, 283 Lee Street, and J. H. Brewer, 1010 Peachtree—have been summoned as witnesses.

Immediately after the accident the little girl was taken to the home of her mother, Mrs. Lulu Bell Green, 152 Barnett Street, and later to St. Joseph's Infirmary. It was said at the hospital this morning that her injuries will not prove serious.

The accident came while Mr. Simmons and his party were returning from a day's fishing trip at Decatur. Mr. Simmons claims the machine was running about ten miles an hour. The little girl stepped in front of the car as it crossed Barnett Street. Mr. Simmons swerved his car toward the curbing, and the little girl stepped back directly in front. She was knocked down and dragged a considerable distance. The injured girl was placed in the car and taken to her home, and Mr. Simmons drove to police headquarters and notified Night Chief Jett of the accident. After an investigation by Officer Wood, a charge of reckless driving was lodged against him.

Try to Read Dead Professor's Brain

CAMBRIDGE, June 18.—Scientists in the Harvard Medical School are trying to read the brain of the late Dr. Maurice Howe Richardson. The examinations are being conducted secretly.

Dr. Richardson was a firm believer that thoughts made definite lines in the brain and the present examination is being conducted in accordance with his wishes as expressed in his will.

'Befo'de Wah' Folks Form a Society to Recall Traditions

An Old Settlers' Society, comprising people born in Dixie before Reconstruction, is in process of formation in Atlanta. C. H. Burge is the promoter.

The chief object of the society, and the only one Mr. Burge insists is indispensable, is for the members to sit around a banquet board laden with corn pones and "pot licker," and talk about the good old days of long ago. "I recollect" will be the motto of the organization and none of the members must be ashamed of their age.

Among the members pledged are Mr. Burge, C. J. Burton, H. N. Smith, W. J. Moncrief, J. S. Puckett, Dr. D. M. Houk, T. M. Summers, T. P. Huie, I. N. Willis, W. O. Alexander and G. P. Wright. Old-time Southern darkies, ex-slaves, will be received as honorary members. "Uncle William" Dixon is already booked as the first honorary member.

Imperator Has 4 Captains, 1 Admiral

NEW YORK, June 18.—A message from special correspondent on board the Imperator, relayed from Kronprinzessin Cecilie to Crookhaven, to London says:

"It is noticeable that the owners have taken every precaution by manning the ship fully in every department. The Imperator has four captains. Always there is one on the bridge, while another is in general command. Admiral Russer is in supreme control.

"We arrive in New York Wednesday. The 3,000 passengers are looking forward to the reception that will be accorded the ship."

Rabbit Serum Cure for Cancer Tested

BOSTON, June 18—The experiments of Dr. Howard W. Nowell of the Boston University Medical School in his treatment of cancer with rabbit serum have been so successful that the governing board of the Evans Memorial Hospital has enlarged his laboratory and appointed two physicians to assist him.

"I shall continue for two or three years along the line I am following, and I do not expect to reach definite conclusions before that time has elapsed," said Dr. Nowell.

President's Aides May be Next to Go

WASHINGTON, June 18.—If President Wilson persists in the innovation of removing the far-famed White House aides from his personal staff he will lose popularity with the belles of Washington, but the civilian beaux of the Capital will be greatly pleased.

To do away with the White House aides is social heresy to the younger set of Washington, who have brightened their parties and teas with the gold lace and buttons of the Presidential aides for generations.

Count Hit by Negro Complains to Diet

VIENNA, June 18.—Count Adalbert Sternberg, whose temper has led him into many sensational quarrels and duels, appeared in the Austrian Diet yesterday and made formal complaint to the Minister of the Interior that a "nigger" had punched his nose and broken it.

The minister said it was not a political affair and he could not interfere. It is said the Count insulted a visiting negro.

LITTLE STORIES of the TOWN

Traveling Around Via Folder Route.

"Not every man that comes to the rack for time tables and folders," said a ticket agent, "is going traveling much as he might like to go. Many of these folders are very handsomely made up and full of pictures and of descriptive matter.

"Some men who can't afford to travel don't like to look at these folders, it makes them uncomfortable to think they can't go; there are more men who like to pore over them whether they can go or not. Men come in and stand in front of the rack every day and meantime they find pleasure in their own homes after dinner reading the folders."

Taking Measure of Cafe Customers.

"Yes, sir," replied a waiter to a guest who inquired as to whether the former took particular stock of his customers. "I always take their measure."

"Um!" cogitated the thoughtful diner, "I suppose you do—from tip to tip."

Figuring on Death in Skyscrapers.

"The value of human life isn't supposed to be figured in cold dollars," said a builder, "but people don't generally know that in every big building erected in the larger cities the price of human life is a consideration figured in the estimate.

"In a building of so many stories and of a certain sort of construction the contractors figure that a few workmen will be killed and there will have to be settlement with the families. Maybe no architects or contractors would admit that this is true but it's a fact nevertheless."

MUSIC AT GRANT AND PIEDMONT ASSURED

Sunday May See Concerts Renewed—Board to Allow Money. Railway Gives $1,000.

There will be music at Grant Park and Piedmont Park the remainder of the season, probably beginning next Sunday.

It was thought for a while by those who enjoyed the band concerts that there would be no more music this summer on account of a lack of funds, but President J. O. Cochran, of the Park Board, and Manager W. H. Glenn, of the Georgia Railway and Electric Company, have found the way and will provide the means.

"Splendid improvements are being made in both Grant Park and Piedmont Park," said President Cochran, "and it was for fear of crippling this work that the board hesitated to use any of the funds for music, but there has been such a general demand that the board will probably furnish a portion of the funds necessary. At least, I will recommend such action at the next meeting of the board, and I believe it will pass.

"Only two concerts have been rendered this summer by the Fifth Regiment Band, and there were, approximately, 10,000 persons at each concert, and the music was good. I would suggest that the music be divided between Grant Park and Piedmont Park, and this will probably be done."

"While the financial benefit to the company is very small," said Manager W. H. Glenn, of the Georgia Railway and Electric Company, "I am perfectly willing to contribute half the expense for the music, so if the park board will give $1,000 I will give a like amount, and the music will be furnished.

"There is a certain class of our citizens who depend upon these concerts for their outings at the parks, and every class enjoys the concerts. The Georgia Railway and Electric Company is more than willing to do its part toward furnishing it."

Paris Paper Hoaxed By 'Mrs. W. H. Taft'

Special Cable to The Atlanta Georgian.

PARIS, June 18.—The newspaper Liberte, which yesterday printed a sensational interview with "Mrs. W. H. Taft," learned to-day that it was the victim of an elaborate hoax. A woman, posing as the wife of the ex-President of the United States, gave an interview in which she said, among other things:

"If the suffragettes win in America I will become a naturalized Frenchwoman. What a horrible epidemic this feminist movement is. Mr. Wilson was elected President chiefly through the aid of the suffragettes. They simply worship him."

Both ex-President Taft and Mrs. Taft are in New Haven, Conn.

Bishop's Cross and Crown Are Stolen

ST. LOUIS, MO., June 18.—The police at Alton were notified that a valise belonging to Bishop James Ryan had been stolen in a railroad station at Carlinville, Ill. The valise contained the bishop's gold chain and cross worth $400 and his gold-plated crown and vestments, valued at $56.

In the valise substituted the bishop found a nightshirt, a pair of old shoes and a pair of old socks.

Alaskan Islanders Are Facing Famine

WASHINGTON, June 18.—Famine, with only seal meat to keep off starvation, threatens the people of the Pribilof Islands of Alaska, as a result of Congressional delay in passing the sundry civil bill, the Department of Commerce announced to-day. There are food supplies on the island for but a month.

Even if a vessel sailed from San Francisco at once, it could not arrive before July 6.

Governor to Speak On W. & A. Disposal

Governor Joseph M. Brown, who is in Athens attending the State University commencement, over long-distance phone Wednesday said if public business permitted, he would take pleasure in participating in the discussion at the Atlanta Chamber of Commerce meeting at Taft Hall Thursday night relative to the disposal of the Western and Atlantic Railroad.

Other speakers will be W. A. Wimbish, Hooper Alexander, C. M. Candler and James R. Gray.

Government Experts At Food Conference

MOBILE, ALA., June 18.—The first real business session of the National Dairy, Food and Drug Officials' Convention was held here yesterday. Representatives of the United States Agricultural Department from the various divisions affecting pure food are present, among them Dr. A. L. Alsberg, Dr. W. T. Bigelow, G. E. Patrick, B. H. Rawl and G. L. Flanders.

The principal paper read was from James H. Wallis, of Idaho, on "The Legislature, the Food Commissioner's Greatest Difficulty."

Make State and County tax returns now. Office corner Pryor and Hunter Streets. T. M. Armistead, Tax Receiver.

Last Sweetheart of Lincoln's Slayer Is Dead at Birmingham

BIRMINGHAM, ALA., June 18.—In a corner of a cemetery at Birmingham, Ala., is buried to-day the body of the last sweetheart of John Wilkes Booth, the actor who killed Abraham Lincoln.

Known as "The Woman of Many Loves," one of the last acts of Louise Wooster's life was to publish an autobiography in which she bared the great love of her life, and sought to lift some of the stain which clings to Booth's name by mitigating his deed.

She attributed the assassination as an inspiration growing out of his belief that Lincoln alone was responsible for the war and that, at his death, strife would end.

Longs to Grab Near Monopolies' Profits

WASHINGTON, June 18.—Senator Hitchcock has introduced an amendment to the income tax providing a graduated tax on corporations, having a capital of more than $100,000,000 and controlling the output of more than 25 per cent of any given product.

The amendment imposes a tax of 10 per cent on the net annual profit of a $100,000,000 corporation when it is shown such corporations controls 25 per cent of the product it handles; 15 per cent when the corporation control exceeds 33 1-3 per cent of the output and 25 per cent when the corporation controls 50 per cent of the products.

Pipe Health Asset Claims Harvard Man

BOSTON, June 18.—Dr. H. P. Jefferson, Harvard graduate and lecturer, has come out in defense of the pipe as a health asset. He says:

"Smoke a pipe with a twisted wire in the stem to catch the oils used on the tobacco, and you'll be healthy. The pipe is the best way to smoke—but keep your pipe clean. You can get a little twisted wire and stick it in the stem and it will take up all the dangerous elements in the smoke. It keeps the pipe dry and sweet, and adds a hundred per cent to the pleasure of your indulgence.

"Pipe smoking is healthful—but not for children. Let them wait till they grow up. As for cigarettes and cigars—well, I prefer the pipe."

Englishman Praises U. S. Cotton Baling

LONDON, June 18.—Sir Charles Wright Macara, president of the English Federation of Master Cotton Spinners is enthusiastic over the new American "perfectly packed" cotton bale. He said:

"It is equal in all respects to the Egyptian bale and now that the Americans have made a start in producing perfect bales I am hopeful that their progress will be rapid."

THE PLAYS THIS WEEK

Crowds See "Quo Vadis" at Grand.

"Quo Vadis" at the Grand is a wonderful event in the history of local theaters. There has not been anything more remarkable seen here. The mere fact of a photo-play creating a sensation could not be believed by many people before Monday afternoon, but once the production in its three acts and eight scenes had passed muster at the first performance, hundreds of people commenced to talk about the sensation and every day attendance has grown to such proportions that it is hard to determine how to take care of the crowds that are going to assemble.

Two and a quarter hours are required to reel off the 10,000 feet of film, and in every second there is interest that grows more and more intense.

There will be daily bargain matinee and evening performances all the week. The Grand box office is open daily from 9 a. m. for the accommodation of people who want seats in advance.

Popular Bill at the Forsyth.

It is agreed that the bill at the Forsyth this week is just the sort that has made vaudeville so popular with all classes of theater-goers.

"Bud" Fisher is the star of the week. The famous cartoonist whose "Mutt" and "Jeff" pictures help make the comic section of The Georgian a feature, is scoring just the sort of hit that makes him a drawing card of unusual power.

Pauline Welch on this bill has scored a hit that is of value. The pretty comedienne has introduced new songs that are decidedly popular. She is wearing stunning gowns and has been forced to respond to encores at every performance.

OZONIZED AIR AT THE BIJOU.

An announcement of interest to all theatergoers and especially to patrons of the Bijou comes from the management of this theater that an ozone machine has been installed. This machine furnishes ozonized air as pure as the air that one gets from the mountain tops and the pine forests of the Maine woods. Ozone is oxygen raised to the highest energy and it kills all germs and insures a fresh, wholesome and invigorating air. It is the greatest possible adjunct to perfect ventilation.

"The Duke of Durham," this week's tabloid musical comedy offering, has made a decided hit with Bijou patrons.

PANKHURST GIRL BARRED FROM MOTHER, ILL

English Government Threatens Arrest for Conspiracy if She Leaves France.

Special Cable to The Atlanta Georgian.

LONDON, June 18.—Mrs. Emmeline Pankhurst, originator of militant suffrage methods and president of the Women's Social and Political Union, who was released from Holloway jail Monday because of illness brought on by a hunger strike, was reported today to be in an extremely grave condition.

In addition to acute dyspepsia and heart exhaustion, Mrs. Pankhurst has suffered a nervous collapse. She is so weak she must remain in bed.

It is understood that Christabel Pankhurst, the exiled daughter of Mrs. Pankhurst, telegraphed to Premier Asquith from Paris, asking permission to come to London to see her mother, but the Government refused to waive its determination to arrest the girl as soon as she sets foot on British soil.

Miss Pankhurst is charged with conspiracy.

Anne Hyde and Janet Buntan were fined $10 each with the option of ten weeks in jail for trying to hold a suffragette meeting in Downing Street in front of the Government offices.

Honest Trade Is Not Barred, Bryan Says

WASHINGTON, June 18.—Secretary Bryan discussed with Dr. Lauro Muller, Brazilian Minister of Foreign Affairs, on special mission here, the reason for the abandonment by the Wilson administration of the so-called "dollar diplomacy" policy.

There is no lack of desire to encourage commercial relations between the United States and Brazil and other nations, Mr. Bryan told his visitor, but the relations must be honorable. This is to be done, however, he said, without having the Government back enterprises by American capital in foreign countries.

LOSING YOUR HAIR?



Read What a Herpicide Enthusiast Says

You are becoming bald. The hair is getting thin on the top of your head and unless you take my advice you will, before long, be as hairless as a croquet ball. Remember, too, that chronic baldness is incurable.

It is all due to dandruff. I can tell, because you always have dandruff flakes on your coat collar. Besides being an indication of impending baldness, it also suggests untidiness.

Newbro's Herpicide causes dandruff to disappear and prevents the hair from falling out. It has a wonderfully beautifying effect upon the hair, producing changes which are sometimes beyond belief.

You are not taking any chances when you purchase Herpicide and you are tempting fate when you use anything else. Herpicide has thousands upon thousands of satisfied users who testify to its germ-destroying and hair-preserving qualities.

Newbro's Herpicide in 50c and $1 sizes is sold by all dealers, who guarantee it to do all that is claimed. If you are not satisfied your money will be refunded.

The best barbers recommend and use it.

Send 10c in postage to The Herpicide Company, Dept. R, Detroit, Mich., for sample and booklet.

Jacobs' Pharmacy, special agents.

Take Your Vacation at

Wrightsville Beach

Near Wilmington, N. C.

Splendid hotels; finest beach on Atlantic Coast; best sea and sound fishing; electric train service to city. No end to indoor and outdoor amusements. Reduced railroad rates. For literature and other information write to

E. L. Hinton, Mgr. Seashore Hotel, Wrightsville Beach, N. C.
C. E. Hooper, Mgr. Oceanic Hotel, Wrightsville Beach, N. C.
H. C. Foss, Mgr. Hanover Inn, Wrightsville Beach, N. C.

SCHOOLS SUFFER FOR LACK OF MONEY

State, Behind Financially, Has Not Paid Any Part of Appropriations This Year.

Reports made public Tuesday by Comptroller General William A. Wright revealed that Georgia schools this year are suffering even more than usual from the non-payment of school funds, not a cent having been paid as yet on the 1913 appropriations.

Despite the deplorable conditions of other years, 10 or 15 per cent of the fund, at least, has been paid by the middle of June, and sometimes the amount has reached 20 or 25 per cent. It is said at the Capitol that unless the finances of the State are better conserved by the Legislature the school funds will not be taken care of next year until November, and that soon the State will be a whole year behind in its payments.

The last General Assembly passed aporopriations nearly half a million dollars in excess of the revenues of the State for the two years for which it acted, 1912 and 1913. Out of the appropriations $2,500,000 was set aside for the public schools, but they have not received a cent of the appropriation.

More Spent Than Received.

The revenues of the State in 1912 from all sources were approximately $5,610,000. Appropriations were $5,949,000, which would have made an excess of appropriations over revenues of $339,000 had not tax assessments of the State showed an increase, reducing the net deficit to $202,700.

Comptroller Wright does not anticipate a substantial tax assessment increase this year. The estimated revenues reach $5,673,095, but the General Assembly already has appropriated $5,904,567, making an estimated deficit of $231,562.

State officials are strong in their advocacy of some measure or procedure that will bring the revenues up to the level of the appropriations. Comptroller Wright and State Treasurer Speer are in favor of a tax reform as one method to effect this purpose. This is in line with Governor Brown's annual message to the last General Assembly.

Special Commission Urged.

C. M. Candler, chairman of the Railroad Commission, approves of this plan, but believes it is a subject that warrants the appointment of a special commission to investigate the subject and report at next year's session of the Legislature.

State Superintendent of Schools M. L. Brittain is in favor of an issue of bonds to meet the immediate needs, which would necessitate an amendment to the Constitution.

Presbyterians Plan Big Picnic Thursday

Over 500 members and friends of the Central Presbyterian Sunday School are planning a day of enjoyment Thursday, when their annual picnic will be held. A special train will take them to Powder Springs for the day's outing.

The picnickers will leave the Terminal Station at 8:30 o'clock, arriving at Powder Springs at 9:30, and will return at 5:30 or 6 o'clock. Free tickets have been provided for the kindergarten, primary and intermediate classes. Adults will pay 25 cents for the round trip.

The dinner will be spread in the old-time way. Every family is expected to take a big basket of good

'Unable to Give Dime, Girls Quit Church'

KANSAS CITY, MO., June 18.—Working girls in Missouri do not go to church because they are ashamed to watch the collection plate go by them without being able to drop in a dime, according to a statement of Miss Louise Mittlestadt, organizer of the Woman's Trade Union League, at the first session of the Missouri Senate committee investigating Kansas City wage conditions.

"The church expects one to contribute," said Miss Mittlestadt. "The average working girl can not afford it, so she stays away."

Panama Fair Seeks Name for 'Midway'

SAN FRANCISCO, June 18.—Chicago Fair had its "Midway." They called it "The Pike" at St. Louis. It was "The Trail" at the Portland, Ore., fair, and the "Pay Streak" at Seattle.

Now the question comes from San Francisco:

"What shall we call the 'concessions ground' at the Panama-Pacific Exposition?"

Among the names suggested are: "The Locks," "The Canal," "The Zone," "The Isthmus" and "The Ditch."

Injunction Sought To Stop Dam Work

AUGUSTA, June 18.—The Georgia-Carolina Power Company, builder of a $3,000,000 dam on the Savannah River just above Augusta, is defendant in a suit for permanent injunction brought by owners of 42 acres of land on the Carolina side of the river to prevent the construction of the plant. The case will be heard before District Judge Smith, of the United States Court, in Charleston. The company offered $200 per acre for the land, and when this was refused, instituted condemnation proceedings.

The Sunday American goes everywhere all over the South. If you have anything to sell The Sunday American is "The Market Place of the South." The Sunday American is the best advertising medium.

SIDELIGHTS on GEORGIA POLITICS

by JAMES B. NEVIN



The election of Herman Shuptrine to fill the vacancy in the Georgia Legislature caused by the resignation of Pleasant A. Stovall, of Chatham, appointed United States minister to Switzerland by President Wilson, makes the membership complete, and when the roll is called on Wednesday, June 25, there will be not one vacant seat, unless providential interference causes it.

Mr. Shuptrine, who defeated his opponent, J. J. Bouhan, by a decisive majority, is one of Savannah's most prominent young business men, and is sure to take a high stand in the General Assembly. He is a druggist, and has been head of the National Retail Druggists' Association.

Chatham, unlike many of the "big six" counties, rarely sends a delegation to the State Legislature composed entirely, or even in a majority, of lawyers. The present delegation, which is representative and well up to the average, is composed of one lawyer, one labor leader, and one merchant.

Shuptrine, who is the junior member of the House, in a way, is not very extensively acquainted among politicians and statesmen in Georgia, but as he is reputed to be a good "mixer," he should experience little difficulty catching onto things in a hurry.

Senator M. C. Tarver, of Whitfield, is the proud possessor of a lovely soda fountain.

The Senator bought it at Sheriff's sale a few days ago, paying the magnificent sum of $10 for the same, whereas it cost just $900 a year ago.

"I presume," said one of Tarver's friends to-day, "that Tarver expects to bring that thing down to do his spouting for him during the session, and if so, all right! Most legislative spouting is largely fuss and fizz, anyway!"

Whatever deep purpose Tarver had in purchasing that fount, however, is not known, as he declines to say.

F. H. Sills, editor and proprietor of the Metter Advertiser, is in Atlanta, booming the proposed new county of Candler.

He is a Baptist minister, and a good one, and he is filled to the brim with genuine enthusiasm for his pet project—the creation of a new county to be made up of slices of Bulloch, Tattnall, and Emanuel, with the hustling town of Metter as county seat, to be named after former Governor Candler.

"Some folks have told me," said Mr. Sills, "that the Georgia Legislature is no place for a minister or a minister's son, but so far I haven't discovered anything about the average legislator that I don't like first rate.

"I think they all are an unusually fine lot of chaps—particularly so, perhaps, in that they seem inclined to help us along in our Candler County proposition. Practically every one I have spoken to on the subject has agreed to support the new county.

"After Candler is created, it still will leave Bulloch larger than 141 of the 148 counties in the State, Emanuel larger than 138, and Tattnall larger than 131."

William H. Burwell, of Hancock, who expects to be elected Speaker when the House gets together, is in town, and will remain here until the Legislature meets.

He has headquarters in the Kimball, but will not open them formally before Saturday. Burwell is one of the veterans of the House, having been a member of the Legislature continuously since 1896.

Senator John T. Allen, whose admiring friends are claiming confidently that there is nothing to it but Allen in the race for the Presidency of the Senate, really wasn't christened John T. Allen at all. He was named simply John Allen by his fond parents.

"When I grew up, or before I grew up, for that matter, I, somehow, never liked the looks of my name written as John Allen, merely. It seemed to balance better with a middle initial, so I just stuck that 'T' in there for luck. It doesn't stand for anything in particular—I just like it there!"

Senator Anderson, Judge Allen's rival for the Senate Presidency, parts his name in the middle, and always writes it J. Randolph Anderson.

The sentiment seems general among legislators that some provision must be made, in reforming the State's tax system, for the more prompt payment of the school teachers in the future.

This is an old story, and somehow heretofore the problem never has been solved—has ended in talk, indeed—this year, however, the prospect for decisive action seems good.

The impression is that the Legislature really will do the fair thing by the school teachers at last.

Murphey Candler, Chairman of the Georgia Railroad Commission, who has served as a member of the Legislature several times, believes that a commission should be appointed by the Legislature to consider thoroughly the matter of tax reform in Georgia, but that no member of the commission should be a member of the Legislature.

He thinks such a commission as he suggests might report to the next Legislature a satisfactory measure, if composed of level-headed business men, farmers, and experts, and no member of which had the slightest political interest in taxation reform.

John T. Boifeuillet, clerk of the House, who will be named to succeed himself, without opposition, will arrive in Atlanta Sunday, from Washington, D. C.

During legislative recesses, Colonel Boifeuillet is private secretary to Senator Bacon, but for many legislatures past he has been the Clerk of the House. He probably knows more public men than any other person in Georgia.

Colonel Boifeuillet represented Bibb County several times in the House, his last term being that of 1896-98. He has been Clerk of the House continuously ever since.

Drops in Wheat Only Helps Another Bulge

CHICAGO, June 18.—The Inter Ocean says: "It was the gossip last night that the largest traders who fought the advance in wheat for several days, were the best buyers on yesterday's break. While traders generally believed that the bull edge was off the market they don't expect it to go to pieces at once and believe that a reaction has put it in better shape for another bulge when conditions are right.

"While there are a good many bulls on corn, conservative people are advising caution in buying at present levels. Many old corn traders advise against becoming too bullish on drouth bulges in June. Bulls claim that receipts will drop off, but some receivers expect a good movement for two weeks.

"Oats specialists said that an advance of 5 cents a bushel in four days was more than was warranted by the crop or market conditions and while sentiment continues bullish and the estimated yield is being cut down in many sections there is not a serious crop failure so far, prices being at a level where extreme caution should be used in buying."

To The Young Expectant Mother

Women of Experience Advise the Use of Mother's Friend.

There is a certain degree of trepidation in the minds of most women in regard to the subject of motherhood. The



longing to possess is often contradicted by the inherent fear of a period of distress.

But there need be no such dread in view of the fact that we have a most noble remedy in what is known as Mother's Friend. This is an external application that has a wonderful influence and control over the muscular tissues of the abdomen. By its daily use the muscles, cords, tendons and ligaments all gently expand without the slightest strain; there is no pain, no nausea, no nervousness; what was dreaded as a severe physical ordeal becomes a calm, serene, joyful anticipation that has its impress such as our foremost teachers of Eugenics are striving to drill into the minds of the present generation.

In almost every community there are women who have used Mother's Friend, and they are the ones that recovered quickly, conserved their health and strength to thus preside over families destined by every rule of physiology and the history of successful men and women to repeat the story of greater achievement.

Mother's Friend is prepared after the formula of a noted family doctor by the Bradfield Regulator Co., 138 Lamar Bldg., Atlanta, Ga.

Write them for their instructive book to expectant mothers. You will find Mother's Friend on sale by all drug stores at $1.00 a bottle.



TAKE A TRIP BY RAIL AND SHIP

Through trains, large, easy and well-ventilated coaches, parlor and sleeping cars, via

CENTRAL OF GEORGIA RAILWAY

to the port of Savannah, Ga., thence a joyous sea voyage on large palatial ships to the big cities and cool summer resorts in the East.

ROUND-TRIP FARES FROM ATLANTA
Including meals and berth on ship

New York	$38.25	Baltimore	$29.25
Boston	42.25	Philadelphia	34.05

Proportionately low fares from other points.
For all details, berth reservations, etc., ask the nearest Ticket Agent
WARREN H. FOOD, District Passenger Agent,
Cor. Peachtree and Marietta Sts., Atlanta, Ga.

Assistant Teachers Assigned to Schools

Superintendent W. M. Slaton, of the public schools, has announced the assignment of the supernumerary teachers, as follows:

Misses Lillian Bloodworth, State Street School; Caroline Campbell, Walker Street; Willie Carmichal, Grant Park; Sallie DeSaussure, East Atlanta; Annie Ruth Estes, Davis Street; Clara May Fowler, Fraser Street; Irene Hancock, Inman Park; Fannie Henley, Fair Street; Annie Whitefoord Hill, North Avenue; Sarah Holmes, Peeples Street; Louise Leiper, Luckie Street; Fannie Marshall, W. F. Slaton; Ruth Miller, English Avenue; Lida Moore, Edgewood; Hortense Moran, Tenth Street; Lillian Reeves, Hill Street; Mattie Lou Richardson, Lee Street; Ethel Rodgers, Formwalt Street; Frances Smith, Pryor Street; Virginia Stanard, Faith; Vivien Winslow, Home Park; Irene Silvey, Ivy Street; Mary E. Comer, Girls' High; A. Davenport Georgia Avenue; L. Harrison, Forrest Avenue; E. Hubert, Crew Street; A. L. Garnor, Highland Avenue; Mary E. Gray, Boulevard; May Henderson, G. W. Adair.

The Sunday American goes everywhere all over the South. If you have anything to sell The Sunday American is "The Market Place of the South." The Sunday American is the best advertising medium.

PASTORS TAKE UP PRISON PROBLEM

A State-wide movement has been put under way to have Georgia ministers set aside July 6 as "Prison Reform Sunday," and preach on Georgia's prison problems from the Christian point of view. The movement was originated in Atlanta by a resolution passed by the Evangelical Ministers' Association.

Ministers who put the movement under way take the view that patriotism is civic righteousness in action. They plan to raise the definite question of whether Georgia's present prison system is in accord with civic righteousness, and purpose indorsing the appointment of a commission to look into the penal and criminal court reform question at the approaching session of the Legislature.

Christian people of the State will be asked to support the measure creating the commission.

The following Atlanta ministers have been appointed a committee to arouse interest in the movement in every Georgia community:

Rev. John E. White, Second Baptist Church; Rev. C. B. Wilmer, St. Luke's Church; Rev. Dunbar Ogden, Central Presbyterian Church; Rev. W. C. Schaeffer, Lutheran Church of the Redeemer; Rev. W. P. Lovejoy, presiding elder of the Methodist Church; Rev. G. L. Hanscomb, Central Congregational Church.

'American Spoken Here,' London Sign

LONDON, June 18.—Many tradesmen in London display notices in their windows specifying that certain foreign languages are spoken by their employees. The latest, which has just appeared on Oxford Street read: "American spoken here."

More Turtle Serum Comes From Berlin

NEW YORK, June 18.—Dr. W. J. Galbraith, medical adviser of an Arizona sanitarium, has arrived from Berlin, bringing with him "turtle serum" for the treatment of tuberculosis produced by Dr. Piorkowski who, he claims, was the original discover, instead of Dr. F. F. Friedmann.

Have You Sore Gums or Loose Teeth?

A prominent dentist, after years of experience, has found a home remedy that will cure Riggs' disease, bleeding, inflamed and spongy gums, and tighten loose teeth by rinsing the mouth.

Probably you have not enjoyed eating for some time. Get a bottle of STYP-STRING-ANT and that disease of the gums and teeth will be cured; therefore, aiding digestion. 50c bottle at all druggists, or parcel post, 55c in stamps. DeLamater-Lawrence Drug Company, wholesale distributors.

Woman Horse Thief Gets 7 Years in Pen

PARSONS, KAS., June 18.—Mrs. Marie Pollard was sentenced to seven years in the penitentiary for horse stealing.

$56,250,000 German Loans Go Begging

BERLIN, June 18.—It is stated that the new Imperial and Prussian loans, amounting to $56,250,000, have failed disastrously.



GEORGIA MILITARY ACADEMY

THE SOUTHS MOST SPLENDIDLY EQUIPPED PREP SCHOOL

College Park, Eight Miles From Atlanta, Georgia

Fills every hour of a boy's life with wholesome mental development, body building, moral and social training, and preparation for a man's part in the world's work. A thoroughly disciplined, modernly appointed, attractive school for boys and young men—a gentleman's school, limited to about 125 boarding pupils, so grouped, as to give every teacher about 12 Cadets for tutoring and oversight at night. Delightful home life—a big happy family of successful, cultured teachers and pupils. Every sanitary convenience. Electric lights, steam heat, artesian water. Elevation nearly 1,200 feet, no malaria, perfect health.

Best Table Fare and prettiest School Campus in the South

Three regular Courses—Classical, Engineering, Commercial.
Member Southern Association of Colleges and Preparatory Schools.
Active U. S. Officer in Charge of Military Department.
Classed A by U. S. War Department.

Parents urged to visit and compare the School with the best in America. COL. I. C. WOODWARD, A.M., Pres.

ONLY 57 LEFT

The Club Player-Pianos won't last much longer. Membership books will close in few days. These are the last of the 400. Now is the opportunity to get $650 Player-Piano at greatly reduced price

$10 Puts $650 Player-Piano in Your Home

For $488.50---Balance $2.50 Per Week

WITH ALL FREE MUSIC YOU CAN USE

No Interest---Year's Trial---Ten-Year Guarantee ---Free Exchange Library of 5,000 Rolls---Two-Year Conservatory Course and Many Other FREE Features

Our Club Piano
Regular Price . . $375.00
Club Price $267.50
Terms: $5 Cash, $1.25 Per Week

CONDITIONS: No interest, one year's trial and exchange privilege, 15c rebate on payments made before due, free life insurance feature, ten-year guarantee.

All of which accompany in writing the sale of every Club Piano.

WEATHERHOLT PIANO COMPANY

"The South's Foremost Piano House"

Southern Distributors Henry F. Miller and Steger Pianos

72 N. Broad St. ATLANTA, GA.

(Weatherholt Building)

For Out-of-Town Customers
Fill Out Coupon and Mail

WEATHERHOLT PIANO CO.,
Atlanta, Ga.

Gentlemen: Inclosed please find $10.00 membership fee (first cash payment), for which ship to my address your Club Player-Piano at once, including bench, scarf, 12 rolls of music and free delivery, with the understanding I can pay balance in $10.00 monthly payments.

Name .....

Address .....

The Social World

The wedding of Miss Ruth Tribble, daughter of Congressman and Mrs. S. J. Tribble, to Samuel J. Dick, of Atlanta, Wednesday evening at Athens, will be of State-wide interest. A large number of guests from Atlanta, Macon and Washington, where the bride-elect spent her debutante season, are in Athens for the wedding. It will be solemnized in the First Presbyterian Church at 8 o'clock.

The bride's mother will be matron of honor. Miss Callie Hoke Smith, daughter of Senator and Mrs. Hoke Smith, will attend her as maid of honor. Her bridesmaids will be Misses Jane Thrall, Williamsburg, Pa.; Ruth Barron, Philadelphia, and Martha Phinizy, Athens.

After the ceremony a reception at the home of the bride's parents, Congressman and Mrs. Tribble, on Milledge Avenue, will be given.

Another wedding of much interest Wednesday evening will be that of Miss Annie Lyle and Marion S. Harper at St. Mark Church. Miss Martha Francis will be maid of honor and Mr. Claude Douthit best man. Little Misses Margaret Wade and Mary Sue Prim will be flower girls. A beautiful feature of the ceremony will be Miss Ruth Stallings' singing. A reception at the home of the bride's brother, E. C. Lyle, in Peachtree Street, will follow the ceremony.

W. C. T. U. to Hold Meeting.

The regular business meeting of the Atlanta Frances Willard Woman's Christian Temperance Union will be held Thursday afternoon at 3:30 o'clock in the Sunday school room of Trinity Church.

For Miss Dull.

Miss Lizzie Lyon was hostess Wednesday afternoon at her home in East Cain Street at a bridge party for Miss Henrietta Dull, a bride-elect. Silk hose were given as prizes. The house decorations were flowers.

Turner-Hall Wedding.

A beautiful wedding Tuesday evening was that of Miss Muriel Hall to Mr. Lewis Turner in St. Luke's Episcopal Church.

Palms, ferns, white sweetpeas and white hydrangeas decorated the chancel. The ceremony was performed by Dr. C. B. Wilmer, assisted by Rev. Jewett Williams, of St. Stephens Church, Milledgeville.

The bridal processional was sung by the vested choir.

Mrs. Harry Robertson, of Charleston, sister of the bride, was matron of honor, and Miss Fannie Turner, the bridegroom's sister, was maid of honor. Mr. Loring Raoul was best man. Ushers were Messrs. Will Brantley, Harrison Jones, John Harris, Macon; Chessley Howard, Harry Robertson, Charleston, and Dr. Joe Lane, LaGrange. The bride was given away by her brother, Mr. Harleston Hall.

The bride's gown was of soft white charmeuse, the corsage made of net draped with rose point lace. The drapery on the skirt was of rose point combined with duchess lace. A tulle veile was edged with duchess lace and caught with orange blossoms. The only jewel worn was a platinum pendant set with diamonds, a gift of the groom. A shower bouquet of valley lilies was carried by the bride.

The matron of honor wore pink charmeuse draped with chiffon and shadow lace. The maid of honor wore white embroidered net with a drapery of pink chiffon over the lace tunic. Both young women carried pink sweetpeas.

The bride's mother was gowned in black satin and black Chantilly lace, with a corsage of white sweetpeas.

After the wedding an informal reception was held at the home of Mrs. Lyman Hall, to which only the attendants and family were invited. The house was decorated with palms, bamboo and white sweetpeas. Punch was served by Miss Harriet Haynes and Miss Edith Watts.

Mr. and Mrs. Turner left for a trip in the mountains of North Carolina. After July 1 they will be at home, Norwood Hill, LaGrange, Ga.

Shields-Chapman.

The wedding of Miss Willie Shields and Mr. Ben Hill Chapman was an affair of Tuesday, taking place at noon at the First Baptist Church, Dr. Charles W. Daniel officiating. Miss May Dodge was maid of honor, and the bridesmaids were Misses Martha Williams and Robena Shaw. Misses Frances Shields and Idelle Shaw were flower girls. Mr. Edward S. Huie was best man, and the ushers were Messrs. J. C. Lyons, T. E. Bridges, H. D. Hall and J. M. Griffen.

The bride wore a smart suit of blue matelasse, with a small blue hat, and a corsage bouquet of bride roses and lilies of the valley.

The maid of honor was becomingly gowned in pink crepe, with a pink hat, and the maids wore white lingerie dresses, with white hats, and carried pink sweetpeas. The little flower girls carried baskets of sweetpeas.

On their return from their wedding trip to Wrightsville Beach Mr. and Mrs. Chapman will reside on Olympic Avenue in Decatur.

Miss Smith Hostess.

Miss Sarah Smith gave a box party at the Forsyth Wednesday afternoon for Miss Bertha Vaughan, a bride-elect; Miss Williamette Bradley, of Washington, Ga., and Mrs. Julia May Fisher, of Anderson, S. C.

Plan Theater Party.

Misses Catherine Graves and LaGrance Cothran, of Rome, who arrived Wednesday afternoon to visit Miss Louise Couper, will be tendered a matinee party Saturday at the Forsyth by Miss Lyndall Haddon. Other guests will include Misses Dodo White, Marie Cobb, Helen Atkinson, Helen Hudson, Esther Hollyman, Helen Jackson and Louise Couper.

Friday afternoon these visitors will be the central figures in a tennis tea to be given by Miss Marie Cobb at the East Lake Country Club. The party will be completed by Misses Louise Dobbs, Louise Couper, Dodo White and Lyndall Haddon.

Organ Recital.

Miss Eva Davis, member of the organ class of Miss Eda E. Bartholomew, will give her organ certificate recital Friday evening, June 20, at 8 o'clock, Harris Street Presbyterian Church. Mr. Lucius Duncan, violinist, will assist. The public is invited to attend.

The program for the evening follows:

1. Doric Toccata, D minor, J. S. Bach.
2. Abend-ruhe, Rheinberger. Benediction Nuptiale, Dubois. "On Wings of Song," Mendelssohn.
3. Violin, Souvenier de Moscow, Wieniaswski.
4. Sonata, D minor, Op. 61, No. 4, Guilmant.
5. Violin, Ave Maria, Schubert-Wiekling. Souvenier, Drdla.
6. Minister March (Lohengrin), Wagner. Scherzo-Symphonic, Russell King Miller.

Mr. and Mrs. Adair Entertain.

Mr. and Mrs. Forrest Adair entertained a number of friends at a swimming party Tuesday evening, in honor of Misses Marion Goldsmith and Ruth Stallings, who leave Wednesday night with Mrs. L. T. Stallings for Atlantic Beach.

After swimming in the pool in the rear of the Adair residence, an informal supper was served indoors. Vari-colored garden flowers adorned the house, and the table in the dining room was elaborately decorated with pink sweetpeas. Mrs. Adair and her daughter, Mrs. Robert Gregg, both wore white lingerie gowns.

Miss Frances Long

Spending the summer in Atlanta with her brother, M. A. Long, at No. 9 Prospect Place. Miss Long and her mother, Mrs. J. J. Long, who is also here for the summer will return to their home in Tyler, Tex., early in the fall.



Mrs. F. E. Kamper's Funeral Thursday

The funeral of Mrs. Florence E. Kamper, who died Tuesday morning at a private sanitarium, will be held from the residence at 4 o'clock Thursday afternoon. Mrs. Kamper was the wife of Charles J. Kamper, of the Kamper Grocery Company, and, although born in Baltimore, spent most of her life in Atlanta and had a wide circle of friends here.

Mrs. Kamper is survived by her husband; her mother, Mrs. S. G. Henck, of Baltimore; a brother, Louis Meakin, of Fitzgerald, Ga.; three sons, C. J., Jr., Francis and Louis Kamper, and two daughters, Mrs. Francis Knauff and Miss Catherine Kamper. Interment at Westview.

The funeral of Mrs. S. J. Crawford, who died at 9 o'clock Monday morning at a private sanitarium, will be held from Patterson's chapel at 3 o'clock Wednesday afternoon. Interment at Atlanta Park Cemetery.

The body of Samuel R. Branch, who died at his residence, 181 West Fair Street, at 5 a. m. Tuesday, will be taken to Calhoun, Ga., Wednesday afternoon. Mr. Branch is survived by his wife, one daughter, Mrs. Christian, of Chicago, and two brothers, who live in Montgomery, Ala.

The funeral of David T. Yancey, the deputy sheriff who was stabbed to death by a negro Monday morning, will be held from the Lakewood Heights Baptist Church at 11 o'clock Wednesday morning. Interment at Forest Park.

The funeral of Robert W. Smith, who died at his residence on Mason and Turner Road Tuesday morning, will be held from the Center Hill Baptist Church at 10 o'clock Wednesday morning. Interment at Hollywood.

W. P. Allen, thirty-five years old, died at a private sanitarium early Wednesday morning. Mr. Allen was a prominent merchant of Shiloh, Ga., and is survived by a wife and four children. The body was removed to the chapel of P. J. Bloomfield and is being held pending instructions from relatives.

Peter Denas, forty-five years old, died at a private sanitarium at 3 o'clock Wednesday morning. The body was removed to the chapel of Greenberg & Bond. Funeral arrangements later.

Mrs. J. P. Moore, fifty-one years old, died at a private sanitarium at 6:30 o'clock Tuesday night. She is survived by a nephew, Dr. W. B. Hamby, of Atlanta, and the following relatives: W. M. Wallace, of Mineral Bluff, Ga.; J. B. Wallace, of Marietta; R. M. Wallace, of Womble, Ark.; Mrs. J. B. Young, of Birmingham, and Mrs. S. M. Vgnable, of Hope, Ark. The body is being held at the chapel of Barclay & Brandon pending instructions from relatives.

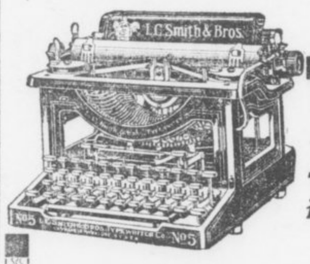

It Wins

its way by service

L. C. Smith & Bros. Typewriter

(Ball Bearing—Long Wearing)

In buying a typewriter you want a satisfactory answer to three questions:

What will it do for me?
How well will it do it?
How long will it do it?

By answering these queries with the needs of the typewriter owner and user in mind, the L. C. Smith & Bros. Typewriter Company has attained the front rank in the typewriter field.

Some people think that a *typewriter* is a *typewriter* and that is all there is to it. Machines may look alike but there is a lot of difference in efficiency.

The new Model Five is built not only for straight correspondence but for tabulating, billing and in fact for every service needed in the average business.

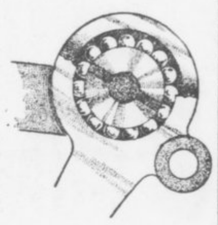

Its ball bearings at all points where friction develops through action, permit close adjustment and insure correct and accurate typewriting.

We would like the opportunity to tell you more about it. Write for free book of our new Model Five.

L. C. SMITH & BROS. TYPEWRITER CO.

Head Office for Domestic and Foreign Business: SYRACUSE, N. Y., U. S. A. *Branches in all Principal Cities.*

121 N. Pryor St., Atlanta, Ga.

PERSONALS

Mrs. W. A. Culver left last week for New York to visit her son.

Mrs. George Varden has as her guest her aunt, Miss Ella Carey, of LaGrange.

Miss Stella Greer, of Anniston, Ala., is a guest of her aunt, Mrs. F. P. Heifner, in West End.

Mrs. W. N. Gachet, W. N. Gachet, Jr., and Miss Ella Gachet, of West Point, have returned home, after visiting Miss Lula Gachet.

Mr. S. A. Orr and Mrs. Lane Mitchell and son, Lane, Jr., of Atlanta, are visiting the family of W. B. Orr at Danville, Va.

Mrs. John T. Still and Miss Georgina Still left Tuesday for Detroit to visit for a few days before going to the lake district of Northern Ontario to spend the summer.

Mrs. Homer McAfee entertained informally Monday evening for Mrs. M. G. Bates, of Oklahoma, and her daughter, Margaret, who left Wednesday for a visit to Chattanooga before returning home.

Environment Cause of Child Criminals

MINNEAPOLIS, June 18.—"Environment and family heredity have a heavier bearing on crime than direct physical defects," was the statement made to the Academy of Medicine in Minneapolis to-day by Dr. Horace Dana Newkirk, director of research in the Juvenile Court.

It is generally believed that bad eyesight, throat affections and the like give the young a criminal tendency," he said. "Keep the boy's surroundings clean and he will be pretty clean himself."

Eugenics Course at Harvard Next Year

BOSTON, June 18.—Harvard's course in personal hygiene is to be a course in eugenics next year. Professor W. E. Castle asked for suggestions as to how the course might be improved.

"Devote it to a study of eugenics, the science of proper marriage," advised the students, and Professor Castle soon after announced that this would be done.

Flying Does No Good, Declares Hauptmann

BERLIN, June 18.—Gerhart Hauptmann, the famous novelist and playwright, says that aviation strikes him as futile.

"For individual human beings flying has absolutely no value," he asserts. "Aviators can discover and exploit no new worlds. They can create no new ideas and, at best, only provide new sensations, which repetition soon makes stale."

SOCIETY TO DANCE FOR PRISON FUND

Women Plan to Raise Permanent Sum To Be Used to Aid All Released Men.

Prominent society women of Atlanta will give a dance next Tuesday night at Lakewood for the United States Prison relief fund, established for the men who are released from the Federal Prison.

The dance, according to those who are interested in the matter, is only the first of a series of social functions which will be given from time to time for the benefit fund for the released men who are now turned adrift in the world without means of support for themselves and families.

The promoters of the project want to make good citizens of them, they say, and all that is necessary for this is a little financial start. It is for this purpose that the relief fund will be raised. Between $4,000 and $5,000 will be raised, it is said, and deposited in a local bank as a permanent fund.

Busch Gives Fiancee Chain of Diamonds

ST. LOUIS, June 18.—Interest in the announced engagement of Mrs. Florence Parker Lambert to Adolphus Busch 3d was increased by rumors that they had been married. Mrs. August A. Busch denied the rumor.

Friends of the prospective bride have been given a glimpse of what is said to be the most magnificent chain of diamonds ever seen in St. Louis, an engagement gift from her fiance. The chain is long enough to reach around the neck of its owner and extend half-way down to her waist.

10-Day Tabernacle Revival Is Started

Dr. W. R. Riley, of Minneapolis, the pastor evangelist, began a special series of ten days' meetings at the Baptist Tabernacle Tuesday night.

Dr. Riley has held meetings in most of the Southern cities. He was in Atlanta a little over a year ago, holding meetings in the First Baptist Church. When Dr. Broughton left the Tabernacle he delivered the farewell address and he had a part in the reception at Christ Church that welcomed Dr. Broughton as pastor there

BETTER HALF TO MEET.

Better Half Division 21, G. I. A. to B. of L. E., will hold its regular meeting Thursday, June 19, at 2:30 p. m., in Knights of Pythias Hall, Kiser Building.

Paris Society Leaders Divided on 'Tango'

PARIS, June 18.—Paris society leaders are divided as to whether the tango is or is not to be allowed.

Princess Murat's opinion is that the tango means repose, pleasant sleep and happy dreams. Abel de Fouquieres finds the tango bad; he prefers the Boston. Sem, the cartoonist, declares the tango is fine, but he would not permit his wife, if he had one, to dance it.

Belasco Goes Abroad For Quiet to Write

NEW YORK, June 18.—Accompanied by two secretaries, David Belasco, playwright and theatrical producer, sailed for England to-day. He said he was going to seek quiet that he might finish two new plays on which he is working.

It is his first long trip in nine years.

Neither Drank Nor Smoked; Dies at 103

AURORA, ILL., June 18.—Eleaser Fisher, who would have been 103 years old in September, is dead at his home in Sandwich, Ill. He was in remarkably good health until two weeks ago, when he fell and broke his hip.

He always boasted that his total abstinence from tobacco and liquor had much to do with his long life and splendid health.

2,500 on Strike at Studebaker Plant

DETROIT, MICH., June 18.—Twenty-five hundred employees of the Studebaker Corporation, one of the largest automobile factories in Detroit, struck this morning. Five hundred of them marched to the company's other big plant to endeavor to get the workers there to walk out.

The strike was brought about by I. W. W. agitators.

Keely Company 3rd Floor Attractions

Curtain Nets 1/3 Underpriced

Our New York organization has just secured 110 pieces Curtain Nets from a prominent jobber at clearance prices. These were bought 1-3 under value, and will be transferred to you to-morrow at similar little pricings.

at 17½c yd. { Lace Nets easily worth 25c. You'll like their lacy designs.

at 25c yd. { Ecru Nets, 35c and 40c values. Lace designs and French motifs.

at 35c yd. { Shadow Lace effects, worth 50c. These are beautiful reproductions of the English.

at 50c yd. { French and Filet Nets you'd expect to pay 75c. Novel in design and pattern.

Thursday will be a rare occasion for the purchaser of *Curtain Nets*---3rd Floor.

Keely Company

KEELY COMPANY

PRETTY & PICTURESQUE PARASOL NOVELTIES

$1.98 Is the figure in a one-price sale of Novel Parasols



A sale of fine Parasols at $1.98 for choice WORTH DOUBLE

This Season's Greatest Hit

---is the novelty and character of the Parasol output.

Fashion and the Parasol makers have conspired to make this the greatest Sunshade Season in the History of Dress.

As it is now, a Parasol of beauty and character is as necessary to the completion of one's toilet as her hat and shoes.

Fortunately for you, and for us, we are in a position to offer, for the next few days, a line of Parasols at

Cup Shapes, India Shapes, Princess Shapes — $1.98 — Palm Shapes, Pagoda Shapes, Canopy Shapes

You can come to this sale and match your costume. Parasols in All White, All Black, Nell Rose, Pink, Blue, Lavender, Green, Tan, Gold and every tint that forms becomingness for the face.

We are unusually strong in the three popular shades--Emerald Green, Nell Rose and the Vatican Red.

To describe handles, sticks and tassels, ruffles, etc., would take a page.

You can come here secure in the sense that the parasol you buy will be

Correct!
Stylish!
and
Under Value!

Keely Company

THE GEORGIAN'S MAGAZINE PAGE

Little Bobbie's Pa

By WILLIAM F. KIRK.

MRS. FINK is cumming up to the house tonite, sed Ma. I want you to be nice to her, my deer husband, bekaus she was like a older sister to me wen I went to skool. I haven't seen her for yeers until I ran into her yesterday down town & of course I asked her to cum up to the house & bring her husband along.

I can close my eyes, Pa sed, & see the kind of woman she is & the kind of a husband she has got. "Bring her husband along," Pa sed. In other words, he goes whare she wants to talk him. I bet he wares a thirteen collar, Pa sed.

There you go, sed Ma, starting in to find fault with a person you have nevver saw. What if he does ware a thirteen collar. There have been a lot of grate men with small necks. A fat neck is no sine of grateness, any moar than a fat head wud be, sed Ma. Now for hevvens saik at least try to be nice to them until you see sumthing about them to find reel fault with.

Pa is rite a lot of times about things, & the minnit I seen Missus & Mister Fink I knew he was rite about them. Mister Fink was a little bit of a man & he didn't have a word to say at all. He jest sat rite down in the neerest chair & looked scared. I guess all he cud say or evver did say was to say "Here is my pay envelop, deer," onst a week.

Very Tall.

Missus Fink was tall & she had big sholders & a big chin. Her eyes was brite blue & thay snapped wen she talked. Her husband's eyes cuddent snap beekaus thay was all the time full of water.

I doant like the city, sed Missus Fink. The city is full of wickedness & greed. I wish I was back in my home town right now. I suppose you have a burglary now & then. Deer me, how I long for my own littel hoam.

Now Mary, sed Ma, you mussent yearn for home so much until we have had a chance to see this butiful city together. I will talk you & Mister Fink all over to-morrow & look at the luvly shops. But perhaps Mister Fink wuddent calr for the shops & my husband can entertain him.

Henry will go with us girls, sed Missus Fink. She sed "us girls." I think she must have been fifty years old. Yes, Henry goes whare his wife goes in this wicked city. There is going to be no deviltry on his part, is there, Henry?

Mister Fink shook his hed & looked scarcer than beefoar.

Henry used to be a devil among the wimmen beefoar he fell in love with me, sed Missus Fink. He nevver says much to me about his wild days, but of course I looked him up pritty careful beefoar I married him & sumtimes I feer that the old wildness will cum onver him. Doant all you men feel that you wud like to have one more spell of devlitry, she asked Pa.

Very Bashful.

I was always kind of bashful around the ladies, sed Pa to Missus Fink. I used to blush so wen I was in thare cumpany that my red tie looked like a pink one. So you see I wuddent quite understand how Mister Fink or any other Don Juan mite feel.

Deer me, sed Missus Fink, I doant see how yure wife cud have married a man who dident know the wurld beefoar he met her. I thot it was deelightfully romantic to marry a man who had lived the pace that kills, & then reeform him as I have reeformed Henry. Doant you sumtimes yern for all the things you missed in yure erly life, she asked Pa.

Yes, sed Pa, sumtimes I think I missed a grate deal.

My deer Mary, Ma sed to Missus Fink, you mussent let my husband deeceeve you. How can you look at that noabel old Roman sitting thare, sed Ma, & imagine that he evver missed anything in his erly days. Not if it was in the saim county whare he was, sed Ma. Why, Mary, if yure husband had met my husband wen thay was both singel & tried to follow him for one week you wud nevver have had a Henry to take around with you. My husband was king of all the speed boys, Ma sed. He beelonged to the Sun Dodgers, the Knights of the Mahogany, the Brass Rail Brigade, the Society for the Prevenshun of Cruelty to Show Gurls, & I doant know what all. One by one his swift frends withered up & died, sed Ma, beefoar thay was forty, & wen he stood alone & lonesome, the last of that wild crew, he got married to me, bless his deer old heart.

Then I looked from Pa to Mister Fink & Mister Fink looked litteler & tamer & moar scared than ever.

:: Informal Weddings ::

By MRS. FRANK LEARNED

Author of "The Etiquette of New York To-day."

SIMPLICITY should be the aim for a home wedding, although certain formalities are necessary for the sake of preserving dignity and order.

Assuming that a bride is to wear the traditional white bridal gown, she should wear a veil. This prerogative of veil and orange blossoms should not be discarded. She may carry a bouquet of roses, lilies of the valley or other white flowers, or she may prefer to carry a small prayer book, bound in white vellum, from which the clergyman reads the service. This book is treasured as a memento of the day.

The Four Attendants.

Two ushers, a maid of honor and a best man would be the attendants at a simple wedding.

A room is reserved where the clergyman may prepare for the ceremony. He does not appear until the bridal procession is ready to form, nor does the bride's father appear until he comes in escorting the bride for the ceremony.

The bride's mother receives the guests.

Six young girls may hold white ribbons to form an aisle through which the bridal procession advances. Two stand at the doorway of the room, two stand midway up the aisle; two others walk forward carrying the ribbons and politely asking guests to separate in groups on each side.

The wedding music from "Lohengrin" may be played by musicians, or a good pianist, when the bridal procession enters, but music during the ceremony detracts from the solemnity of the occasion.

The clergyman enters first. Then comes the bridegroom with his best man. They take their places facing guests, the bridegroom at the left of the clergyman, slightly in advance; the best man at his left. The two ushers then enter, followed by the maid-of-honor walking alone; then the bride leaning on her father's right arm. Arriving at the place where the ceremony will be the ushers go to right and left, but should not be on a line with the bridal group.

The maid-of-honor goes to the left of where the bride will stand. The bridegroom meets the bride, takes her hand, and they stand together before the clergyman, but not hand-in-hand. The father stands back waiting for the moment when he is to give away the bride.

Cushions may be placed on which the bride and bridegroom kneel for the blessing.

After the ceremony the clergyman congratulates the newly-married pair and moves away, and they turn to receive the good wishes of their friends. The maid-of-honor is then at the bride's right. The best man's duty is then to act as usher or make himself useful generally.

Queen Mary's Household

"THE Queen has been pleased to appoint the Countess Fortescue to be Lady of the Bedchamber, in the room of the Countess of Shaftesbury, resigned. The Queen has been pleased to appoint the Countess of Shaftesbury to be an Extra Lady of the Bedchamber."

This brief announcement in The London Gazette of April 1 calls attention to the fact that Her Majesty's interest in Court arrangements does not begin and end, as is popularly supposed, with the appointment of her personal ladies. Since King George came to the throne, Queen Mary has insisted upon superintending the details of the organization and administration of the Royal household, work which in the past was delegated to Court officials. This has resulted in many alterations, particularly in regard to the number of servants employed, for Her Majesty discovered that she did not require nearly the number of servants and attendants that were formerly deemed necessary, the state maintained being much more simple than was previously the case.

Strict Economy.

The businesslike spirit that pervades the whole of the Queen's household is most striking. Everything seems to proceed there as though by clockwork, and while there is no stint, says The Ladies' Field, Her Majesty permits no waste, the strictest economy being enforced in every direction.

It appears that the Queen exercises full control over all that takes place in her name, and scarcely a letter is dispatched before it is submitted to Her Majesty for her approval. It is Mr. E. W. Wallington, the Queen's private secretary, who deals with the vast correspondence which Her Majesty receives each day, and takes her instructions concerning the replies which should be sent. The Queen devotes several hours a day to her correspondence.

Upon what may perhaps be styled the "business side" of the Queen's household, the Earl of Shaftesbury is the leading figure. He is Her Majesty's Lord Chamberlain, and to a considerable extent, his duties approximate those carried out by Lord Sandhurst in the household of the King. He is charged with the entire conduct of Her Majesty's entourage, and is responsible directly to her for its proper maintenance. All items of expenditure upon behalf of the Queen have to pass through his hands, though it is her treasurer, the Hon. A. Nelson Hood, who actually signs the cheques and sees that they are dispatched.

The Mistress of the Robes, a position now held by the Duchess of Devonshire, is really the head of the Queen's household, among the principal of her duties being the supervision of the Maids of Honor. Indeed, her former title at Court was "Mother of the Maids."

Next in order of importance among the ladies of the Queen's Court come the Ladies of the Bedchamber. These, together with the Bedchamber Women, are more generally known to-day by the designation of Ladies-in-Waiting, but the former title is more correct, and has reference to the days when these ladies were actually called upon to serve a queen at her toilet and to assist generally at her robing and disrobing every morning and night. Needless to add, this no longer forms part of their duties.

It is the Bedchamber Women who are more commonly known as the Ladies-in-Waiting, and one of these is always in attendance upon the Queen. Each of these attends Her Majesty for a fortnight at a time, wherever she may be staying, and is then relieved by the next on the list, the change usually taking place upon a Monday. These ladies, though nominally selected by the Mistress of the Robes, are really chosen by the Queen in person from the ranks of her intimate friends.

Bridal Flour.

"I wish to complain," said the newly married wife hotly, "about the flour you sold me. It was tough."

"Tough, madam?" asked the grocer.

"Yes, tough. I made a cake with it, and my husband could hardly cut it."

Beauty Secrets of Beautiful Women

A Talk With Fritzi Scheff, the Dainty Comedienne



Fritzi Scheff in a Characteristic Pose.

By LILLIAN LAUFFERTY.

MISS FRITZI SCHEFF is the true Viennese—chic, like the Parisienne; animated, like the "belle Americine," and piquant and expressive of face and body in a way that she assures me is a true Viennese heritage.

"I know that I am the Austrian type," said the prima donna, "and, however much I admire my charming American sisters, I do not try to imitate them. I am myself, absolutely, all the time. In fact, I keep right on the job of preserving my own personality."

The bit of American slang fell with airy lightness from her lips—most women become cheapened a bit when they express themselves in the argot of the streets, but there is an archness, a grace to all that Miss Scheff says and does that makes even slang piquant when she uses it.

"Environment and clothes play such an important part in helping an actress keep her own personality—probably they are even more important in keeping a woman her own true womanly self," went on Miss Scheff.

Would Have Flowers.

"Look! Isn't this more like a boudoir than a stage dressing room? I spend about three hours here every day, and, if it is pretty and comfortable, I go out to my audience in a nice, rose-hued frame of mind to match my rose-colored brocade draperies.

"Do you know if I had to live in a tenement and I had to do without everything else, I would still have about half a dozen flowers to care for. They would keep my mind off the dirt and gloom surrounding me, and would give me something pretty to live up to. And if I could not live in the country, I would go out of doors and rest my tired eyes on growing, green things whenever I could. IF YOUR EYES ARE TIRED FROM LOOKING SADLY ON UGLY THINGS, HOW CAN THEY BE BRIGHT?

"But beauty pure and simple is such a poor and simple thing—you see so many beauties who don't know a thing about using it. Beauty has to be properly set and carefully guarded. I know a little about guarding such share of beauty as it has pleased the good fairies to give me—that little is to live out of doors all you can—DON'T DRINK, AND DON'T CONSIDER EATING AS A VERY IMPORTANT PLEASURE. I am careful about what I eat, and not eating too much of it, in the interest of my voice, but it is just as important to eat sensibly and sparingly if you want a good figure.

"Oh, about figures—if only women would not make them over every year to suit the fashion—big waist, little waist, short waist, long waist. Do you know, I think Providence knew more about the feminine form than any 'maison des modes' that ever changed the height of the waistline to make women keep buying a new supply of clothes!

"I design my own clothes; and some of my prettiest dresses—or, at least, those that seem to please my public most—stay in the stage of a lining and a piece of goods for long hours while I try and try for line and color effects. LINES THAT SUIT YOUR FIGURE, INSTEAD OF JUST THE MODE, AND COLORS THAT HARMONIZE WITH ONE ANOTHER AND THE WEARER WILL MAKE YOU A WELL-DRESSED INDIVIDUAL, INSTEAD OF JUST A DRESSMAKER'S MANNIKIN. And the tiniest details count."

"Well, if we all had figures and artistic ability like yours——" I began.

Have To Be True.

"You have to be true to what you want. I lead such a simple life outside the theater—I am home so much darning stockings and overlooking linens, for I can not sing well if I am tired. I owe something of myself to my friends, and more to my audience—so I can not just go and enjoy myself any way I happen to fancy—for I might use myself all up and have nothing left to give."

And the star's merry smile twinkled across her expressive face—for beside beauty of face and figure, a magnetic personality and power to act, to think and to feel, artistic Fritzi Scheff possesses the greatest first aids to the beauty that charms and holds—a delightfully versatile mind and a real sense of humor.

Up-to-Date Jokes

A certain August Mayer, who owned a saloon whose license expired on May 1, thus wittily announced the fact on his sognboard:

"The first of May will be the last of August."

* * *

Bobby—Dad, what is a mutual friend?

Mr. Fogg—He is generally one who makes it his business to see that you don't miss hearing the nasty things your neighbors say about you.

* * *

"Fweddy, why don't you let your moustache grow?"

"Why don't I let it? Good heavens, deah boy, I do, but it won't!"

* * *

He: "Some tunes quite carry me away."

She: "Only tell me one, and I will play it with great pleasure."

At Fountains & Elsewhere Ask for

"HORLICK'S"

The Original and Genuine

MALTED MILK

The Food-drink for All Ages

At restaurants, hotels, and fountains. Delicious, invigorating and sustaining.

Keep it on your sideboard at home. Don't travel without it.

A quick lunch prepared in a minute

Take no imitation. Just say "HORLICK'S"

Not in Any Milk Trust

KODAKS

"The Best Finishing and Enlarging That Can Be Produced." Eastman Films and complete stock amateur supplies. Ice for out-of-town customers.

Send for Catalog and Price List.

A. K. HAWKES CO. KODAK DEPT.

14 Whitehall St., Atlanta, Ga.

OCEAN VIEW HOTEL

PABLO BEACH, FLA.

10-hour ride from Atlanta, 17 miles from Jacksonville, Fla. Most accessible asd best beach resort for Atlantans or Georgians. American plan. Reasonable rates.

THE TRIPLE TIE

A Story for Baseball Fans That Will Interest Every Lover of the National Game

By A. H. C. MITCHELL.

Copyright, 1913, by International News Service.

TO-DAY'S INSTALLMENT.

"Hello, Judge Barbee? This is Gordon. Judge, I have a most important commission for you. To-morrow morning, as soon as you go downtown, I wish you would buy for me the finest diamond ring there is in Atlanta.———Yes, Judge, you have guessed it.———No, Judge, I can't tell you that until I have the young lady's permission. But if you think hard you can come pretty near naming her. I will write to you as soon as I have the proper consent to do so. Please don't say a word about it to anyone. Go to the best jeweler's. Of course you will not get the largest stone by any means, but I want the best stone there is in Atlanta. You know, it doesn't make a particle of difference as to the cost. Send it up by express addressed to Stephen Jackson and be sure not to use my name in any way.———Thank you for your good wishes and thank you for your trouble in the matter.———No, I can't say when I will be in Atlanta. It is all up to Her Highness. She is the commander-in-chief now, you know.———Thank you a thousand times. Good-by."

Gordon had a mighty hard time trying to amuse himself until bedtime. He tried everything on the calendar, but the things that gave him pleasure in the solitary years he had spent in the mountains no longer seemed to suit. At last he picked up a newspaper and through force of long habit turned to the baseball news.

"Poor old Red Sox," he said aloud. "Wallowing around in the second division. But they're not out of the race by any means. I would kind of like to get in the game at that. Maybe I could help some. Everybody says I could."

He threw the paper down and walked aimlessly around the room with his hands in his pockets.

"Gordon, old boy, you're talking foolish," he continued. "You've got enough on your hands to keep you busy for awhile. But the trouble of it is you can't be with her all the time and the hours you can't be with her will drive you crazy. The Red Sox can go to blazes, eh, Gordon? You bet your life they can."

Could Hardly Sleep.

His thoughts flitted from baseball to something nearer his heart. He could hardly sleep that night from happiness.

Gordon dispatched his breakfast in frantic haste next morning, after which he supervised the gathering of the most gorgeous collection of roses ever seen in the State of Georgia. He dispatched the flowers to Mildred by Steve and then impatiently awaited the colored boy's return.

"What did she say?" demanded Gordon of the boy when he appeared.

"She done ask who sent 'em."

"What did you tell her?"

"Ah done tol' her Mr. Bud sent 'em."

"Yes, yes; and then what did she say?"

"She say is mah name Steve, an' Ah tol' her 'Yessum,' and den she say fo' me to call you Mr. Bud no mo,' an' dat Ah mus' call you Mr. Gordon." The negro lad rolled up his eyes and grinned.

"Well, what then?"

"Ah, jes' said 'Yessum,' Mr. Bud.

"Whatever that young lady tells you to do, you do; understand that, Steve. If she told you to call me Mr. Gordon, you call me Mr. Gordon; understand that?"

"Yessuh, Mr. Gordon."

"Now bring me my new car, and be quick about it."

"Yessuh, Mr. Gordon, an' she say—"

"Don't say 'she' when you are speaking of that young lady. Call her Miss Mildred."

"Yessuh, Mr. Gordon, Mis' Mildred she say you all can come anytime. Mis' Mildred done rode back t' de main road in dishyere car."

"She did!" exclaimed Gordon. "Why didn't you tell me so in the first place. Get that other car in a hurry;" he thundered, clapping his hands. The distance between Gordon's home and the Deery bungalow is just short of seven miles, reckoning the curves in the road. Gordon covered the distance in less than nine minutes. Mildred was waiting for him at the point where a road turned off to her house. Gordon jumped out of the car and before it came to a full stop had her in his strong arms.

"What do you think of me, Gordon?" she asked demurely. "Couldn't wait till you came; simply had to come here and meet you."

"What do I think of you? I haven't adjectives enough in my vocabulary to tell you, Mildred."

"Good joke on Elmer. I sneaked off with Steve while he was carrying those lovely flowers in the house. Elmer thinks we are keeping a secret from him."

"Well, we are, aren't we, Honeybunch?"

"We certainly are, Gordon. I called up my mother on the telephone last night."

"Did you tell her?"

"Not over the telephone, dear. But she's coming up right away."

"Can't I have you for a day or two all alone?"

"Of course you can; she won't be here for a day or two. But don't you think mother is a dear?

"I should. I've got to go carefully in this matter. I don't believe dad likes you."

"Why not, Mildred; what have I ever done?"

"Well, of course, I am the one to blame for that time on the ball field, but Dad blames you for it all."

"I can fix that in about two minutes."

"Don't be too sure of that."

"What makes you think he doesn't like me?"

"Oh, I can tell. He has been just as nice as pie to me ever since that happened; he can't do enough to please me, but he has never mentioned your name since then."

They had entered the automobile and were riding slowly along the road in the direction of Pew Creek. There was silence between them for a time after Mildred's last remark. Finally she added:

"And there's another reason, I think."

"What in the world can it be?" replied Gordon, troubled in his mind.

There was another pause and then Mildred turned her face to his with a smile.

"Gordon," she said, "do you want to talk business with me?"

"Of course I do," he laughed. "I want to talk business whenever you want to talk business with me. What you want to talk about is just what I want to talk about."

"That is real nice of you. All right, we'll talk business. Now this is serious, you understand."

"I understand. What is your proposition? I am listening," replied Gordon, with a grin.

"Don't smile, please. Er—let me see; how will I start these negotiations? Oh, yes, I know. E—do you care to sell your property up here?"

Gordon shot a swift glance at his companion and grew serious.

"Why, I had never thought of selling it," he replied. "Do you want me to sell it?"

To Be Continued To-morrow.

$250 in Prizes for Best Solution of "The Triple Tie"

YOU read the twenty-six installments of the great baseball mystery story of "The Triple Tie" and now you have a fair idea of the simplicity of the offer The Georgian makes—how you may win $100 by working out the solution of the mystery as nearly as its author, A. H. C. Mitchell, has done as you can.

Mr. Mitchell has written the last chapter, but his copy is sealed up in a vault at the American National Bank. When all but this final chapter has been printed, The Georgian readers will be asked to submit to three competent judges, none of them connected with this newspaper, their version of what the grand denouement should be.

To the person who most closely approximates Mr. Mitchell's final chapter $100 will be awarded. Other prizes, making the total prize list $250, also will be distributed.

Here is the list of the awards:

No. 1	$100
No. 2	$50
No. 3	$25
No. 4	$15
Nos. 5 to 16, each	5

Read the 27th installment of the great mystery story and you will not need to be urged to read the succeeding chapters. The story will grip you. As you read, try to follow the author's channel of thought and when the time comes for you to sit down and write that final chapter, be ready to win one of the big cash prizes in The Georgian's great offer.

EXCURSION

From Atlanta, Carrollton, Forsyth and Intermediate Points to

TYBEE

Atlantic Beach

Jacksonville and Tampa

JUNE 20, '13

TYBEE, ATLANTIC BEACH & JACKSONVILLE, 6 Days Limit, $6.00

TAMPA $8.00, 8 Days Limit

Coaches and Sleeping Cars Reserve Berths in Advance

For Further Particulars, Ask NEAREST TICKET AGENT or W. H. FOGG, District Passenger Agt. ATLANTA, GA.

Central of Georgia Railway

THE

Ice-Kist Crankless Freezer



Just pack it —that's all! The freezer will do the rest. No crank to turn — no hard work — no dasher to clean — no glass to break — no hoops to fall off.

Be Wise! Make Your Own Ice Cream

Of course, you know that home-made ice creams, sherbets or ices are superior from every viewpoint. They are always sweet, pure and wholesome; there is a flavor and genuine goodness about them that is not found in the general run of factory products. Besides that, when you make your own preparations you know that the ingredients are always pure, and that the can is clean and sanitary. The main reason why ice cream is made in but comparatively few homes, is the work and bother connected with the old-fashioned crank freezer. That is one reason why the arrival of

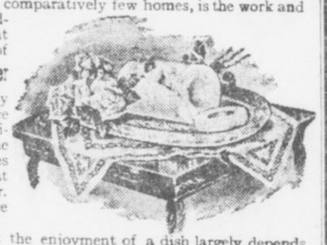

The 'Ice-Kist' Crankless Freezer

will be hailed with delight by every one who is fond of ice creams, etc., because it eliminates the tedious turning of the crank entirely, and produces creams, sherbets and ices that will make your mouth water. That is one reason, but there are many others.

DON'T YOU KNOW that the enjoyment of a dish largely depends upon the manner in which it is served? Could you imagine a daintier and more appetizing manner of serving ice creams than provided for by the "Ice-Kist?"

Write us to-day for our beautifully illustrated booklet, telling all about the freezer; it is ABSOLUTELY FREE—and receive our free trial offer.

WESTERN MERCHANDISE & SUPPLY CO.

326 W. MADISON ST., CHICAGO, ILL.



COUPON

Western Merchandise and Supply Co., 326 W. Madison St., Chicago, Ill.

Please send your beautifully illustrated booklet and free trial offer of the "Ice-Kist" Freezer.

Name .....

Address .....

THE GEORGIAN'S MAGAZINE PAGE

Advice to the Lovelorn

By BEATRICE FAIRFAX.

NOT IF YOU RESPECT HER.

DEAR MISS FAIRFAX:

I am eighteen and have been flirting with a young lady about the same age. I would like to know if it would be proper for me to make an appointment? She seems also to care for me because she always flirts more and more.

G. Z.

If you respect her you will cease flirting and seek an introduction. Treat her as you would wish a sister to be treated.

CERTAINLY NOT.

DEAR MISS FAIRFAX:

I am keeping company with a gentleman of whom I think a great deal, and who is one year my senior. We have kept company for six months, and he always took a great deal of interest in me, but it seems that when my sister is with us he pays all his attention to her.

Would you kindly advise me whether or not to give him up? M.

I am sure you are a little jealous. If he preferred your sister, he would make an effort to be with her, instead of giving all his time to you.

Don't torment yourself needlessly.

Items of Interest

Polo in motor cars, which has already "caught on" in America, will be seen in England shortly. The cars will be of brilliant coloring—red, yellow and blue chassis and white wheels. A big iron hoop stretched from front to back takes off the vibration when they are overturned, and preserves the engines. There will be relief and equipment cars and ambulance wagons on the field, and they will be needed, too, for the players engage in the game in no half-hearted manner. They make excited mile-a-minute dashes for the ball, and smash-ups are inevitable.

A Russian engineer has offered to instal in the Duma an apparatus of his invention which is designed, by the mere pressure of a button, to render it impossible for any deputy to rise to his feet. In this way he claims that all demonstrations and unseemly scenes can be prevented. Mr. Rodzianko, the President of the Duma, submitted the offer for the consideration of the Presidential Board. The latter, however, was of the opinion that the Duma could dispense with such an appliance.

Among civilized nations 4 per cent of the men and 1 per cent of the women are color-blind. The Chinese are the only people free from color-blindness.

England eats six hundred tons of oysters a year, Germany three hundred and fifty tons, Holland one hundred and sixty tons.

The nightingale's song may be heard at a distance of a mile on a calm night.

Quicksilver mining is the worst occupation known for decaying the teeth.

Most spiders have eight eyes, though a few species possess only six.

Nothing Doing.

Hubby returned home rather late—well after midnight, to be precise—and, as often happens in such cases, wifey, though abed, was not asleep.

In consequence, breakfast that morning was a gloomy, silent meal. In vain hubby strove to clear the air, and by ill-timed levity to dispel the atmosphere of constraint which hung heavily everywhere.

"A penny for your thoughts, my love!" he ventured presently.

The lady thus addressed stared at him grimly.

"For two," she retorted, "I'd say exactly what I thought of you!"

Hubby made no effort to raise the bidding.

The Getaway

(Or, "Everybody's Marrying in June")

BY NELL BRINKLEY

Copyright, 1913, International News Service.

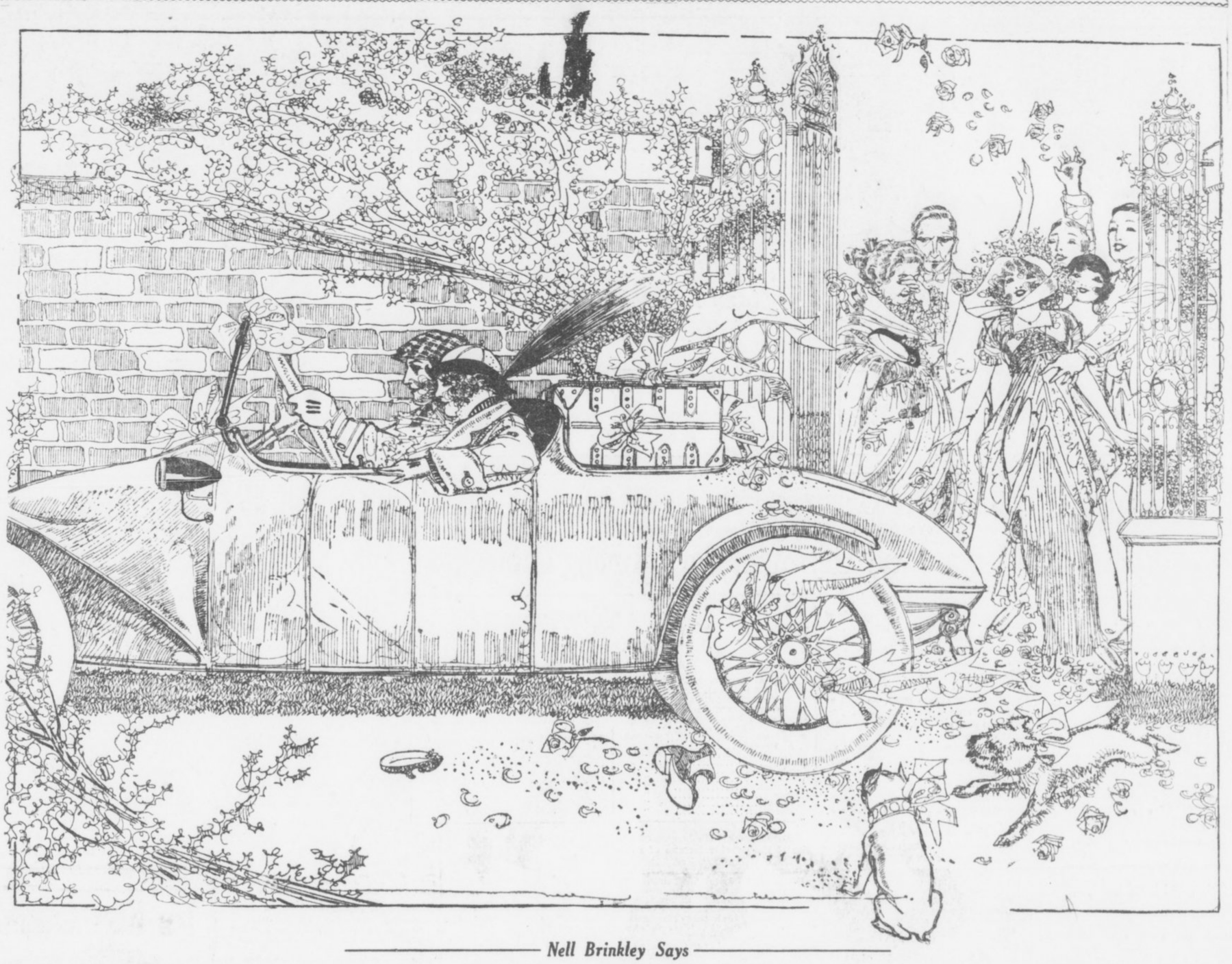

Nell Brinkley Says

MY chum and I sat on the floor. I was searching the sky, my memory, my vacation in California, my own head, which contains some astonishing things, but is sometimes woefully blank, for ideas. My chum's brown—goldy-brown—head was bended over a gown of her own manufacture that billowed and puffed like cream over her lap and on to the floor. For, let me tell you, she has a marvellous pair of fingers that make a reality, a thing that can be *worn*, out of the frock-fancies that I can draw on paper and can never wear. I reckon you would call that "making dreams come true."

"What," quoth I, "do they do in JUNE?" I meant what sport do the Bettys and Billys chase hardest in the MONTH-OF-THE-FIRST-WARM-SUN.

My chum dreamily put a "chicken's head" on the end of her thread.

"Why, they get MARRIED," ventured she, softly, putting her tapered finger squarely on the truth of the matter—as an outsider who isn't used to getting up ideas most always does when you let them in on story and picture making!

I *crowed!*—so here they are, they neither golf nor tennis, they neither swim nor drive the slender green canoe through stilly waters, they neither polo nor motor boat—none of these things do they play the hardest in June—but they do go in for one form of strenuous athletics—a long race—a race with a tears-and-laughter getaway—a flower-and-old-shoe-and-rice getaway! And the race is run in pairs—and each one falls or stands by the work of the other. For you win no prize for success in the race if one of the pair is weak-kneed and falls by the wayside—no matter how game and splendid the other running mate is.

What do they do in June? "Why, they MARRY!"

Daysey Mayme And Her Folks

By FRANCES L. GARSIDE.

TO one who habitually projects one's soul into the occult, seeking a solution of all that is dark and mysterious, life is as full of problems as a seamstress' mouth is full of pins.

And these problems are of such a diverse nature that there never were enough women's clubs to solve them. Though they meet twice a day and never see home, husbands or children in their noble effort to uplift the world to a higher plane of understanding, they can never keep abreast of the questions that spring up like dandelions in their path.

"We must come to the aid of the women," thundered Lysander John Appleton to the two fat pillow cushions that faced him when he sat in his den one evening. "We men must shirk our burden of the uplift no longer!"

Mrs. Appleton was at that moment delivering an address on "The Renaissance of the Bustle: Shall We Let It Come Back?" at the Fine Arts Club, and her daughter, Daysey Mayme, was reading a paper on "How to Get the Baby to Sleep Without Disturbing the Fundamental Actions of Its Brain Cells" before a mothers' club, and Lysander John realized that their hands were full.

A New Club.

"We will organize the Pillow Cushion Club," he said, addressing his audience, "and relieve our wives and mothers of the load of problems that their love for humanity has laid on their shoulders.

"Here are a few questions I will, with your approval, ask my own sex to settle. It is time we did something more than earn the living and lay the tills.

"Is civilization making such strides that some day we will hear of cannibals cooking a missionary in a chafing dish?

"When a woman falls down steps, should the men rush to her assistance or look the other way?

"When a flea gets off a dog and onto a man, does he ever become reunited with his family?

"Who is the wiser—the workman who does his work conscientiously or the lazy and incompetent workman who holds his place by flattery?

"Is Nemesis necessarily a female, or does the word apply to either sex?

The Fly.

"If a fly lights on a woman's face, should her husband swat it then and there? Which is for her best good—to let the fly stay on her face and scatter typhoid germs all over her countenance or swat it so hard that perchance the blow will knock the dear woman down?"

Lysander John wiped his brow, and looked searchingly at the pillow cushions. Overstuffed, just like fat society ladies, they returned his gaze with such blank expressions that he had the feeling that he had been addressing a millionaires' wives' club, and felt encouraged.

"We will take up equally vital issues at our next meeting," he said, bowing his head in dismissal.

A Generous Judge.

Lord Blackburn was one of the most conscientious men that ever meted out justice on the bench. Not long after his appointment as a judge he was trying an action in which the plaintiff sought to recover damages for an injury that had caused him the loss of an eye.

The counsel for the plaintiff, dwelling on the seriousness of the injury to his client, spoke of it as blighting his career.

"I have lost the sight of an eye, Mr. ———," interposed Mr. Justice Blackburn, "and it has not blighted my career."

The jury, not unaffected by the judge's remark, awarded the plaintiff but trifling damages.

Blackburn was conscience-stricken. He thought it over, and the next day he sent the plaintiff a check for $250.

WOMAN TOOK FRIEND'S ADVICE

And Found Health in Lydia E. Pinkham's Vegetable Compound.



Windom, Kansas.—"I had a displacement which caused bladder trouble and I was so miserable I didn't know what to do. I suffered from bearing down pains, my eyes hurt me, I was nervous, dizzy and irregular and had female weakness. I spent money on doctors but got worse all the time.

"A friend told me about the Pinkham remedies and I took Lydia E. Pinkham's Vegetable Compound and was cured. I can not praise your remedies enough, for I know I never would have been well if I had not taken it."—Miss Mary A. Horner, Route No. 2, Box 41, Windom, Kansas.

Consider Well This Advice.

No woman suffering from any form of female troubles should lose hope until she has given Lydia E. Pinkham's Vegetable Compound a fair trial.

This famous remedy, the medicinal ingredients of which are derived from native roots and herbs, has for nearly forty years proved to be a most valuable tonic and invigorator of the female organism. Women everywhere bear willing testimony to the wonderful virtue of Lydia E. Pinkham's Vegetable Compound.

If you want special advice write to Lydia E. Pinkham Medicine Co. (confidential), Lynn, Mass. Your letter will be opened, read and answered by a woman and held in strict confidence.

A Powerful Story of Adventure, Intrigue and Love

WITHIN THE LAW

By MARVIN DANA, from the Play of BARNARD VEILLER

Copyright, 1913, by the H. K. Fly Company. The play "Within the Law" is copyrighted by Mr. Veiller and this novelization of it is published by his permission. The American Play Company is the sole proprietor of the exclusive rights of the representation and performance of "Within the Law" in all languages.

By MARVIN DANA from the Play by BAYARD VEILLER.

TO-DAY'S INSTALLMENT.

"I'd dearly love to have a photograph of you, Miss Helen Turner West," he said.

The speech aroused the stolid detective to a new interest.

"Helen Turner West?" he repeated, inquiringly.

"Oh, that's the name she told me," the Inspector explained, somewhat shame-facedly before this question from his inferior. Then he chuckled, for he had sense of humor sufficient to triumph even over his own discomfiture in this encounter. "And she had me winging, too!" he confessed. "Yes, I admit it." He turned to the girl admiringly. "You sure are immense, little one—immense!" He smiled somewhat more in his official manner of mastery. "And now, may I have the honor of asking you to accept the escort of Mr. Cassidy to our gallery."

Aggie sprang to her feet and regarded the Inspector with eyes in which was now no innocence, such as had beguiled him so recently from those ingenuous orbs.

A New Appreciation.

"Oh, can that stuff!" she cried, crossly. "Let's get down to business on the dot—and no frills on it! Keep to cases!"

"Now you're talking," Burke declared, with a new appreciation of the versatility of this woman—who had not been wasting her time hitherto, and had no wish to lose it now.

"You can't do anything to us," Aggie declared, strongly. There remained no trace of the shrinking violet that had been Miss Helen Travers West. Now, she revealed merely the business woman engaged in a fight against the law, which was opposed definitely to her peculiar form of business.

"You can't do anything to me, and you know you can't!" she went on, with an almost convincing tranquillity of assertion. "Why, I'll be sprung inside an hour." There came a ripple of laughter that reminded the Inspector of the fashion in which he had been overcome by this woman's wiles. And she spoke with a certitude of conviction that was rather terrifying to one who had just fallen under the stress of her spells.

"Why, habeas corpus is my lawyer's middle name!"

"On the level, now," the Inspector demanded, quite unmoved by the final declarations, "when did you see Mary Turner last?"

Aggie resorted anew to her practices of deception. Her voice held the accents of unimpeachable truth, and her eyes looked unflinchingly into those of her questioner as she answered.

"Early this morning," she declared. "We slept together last night, because I had the willies. She blew the joint about half-past ten."

Burke Shook His Head.

Burke shook his head, more in sorrow than in anger.

"What's the use of your lying to me?" he remonstrated.

"What, me?" Aggie clamored, with every evidence of being deeply wounded by the charge against her veracity. "Oh, I wouldn't do anything like that—on the level! What would be the use? I couldn't fool you, Commissioner."

Burke stroked his chin sheepishly, under the influence of memories of Miss Helen Travers West.

"So help me," Aggie continued with the utmost solemnity, "Mary never left the house all night. I'd swear that's the truth on a pile of Bibles a mile high!"

"Have to be higher than that," the Inspector commented, grimly. "You see, Aggie Lynch, Mary Turner was arrested just after midnight." His voice deepened and came blustering. "Young woman, you'd better tell all you know."

"I don't know a thing!" Aggie retorted sharply. She faced the Inspector fiercely, quite unabashed by the fact that her vigorous offer to commit perjury had been of no avail.

Burke, with a quick movement, drew the pistol from his pocket and extended it toward the girl.

"How long has she owned this gun?" he said, threateningly.

Aggie showed no trace of emotion as her glance ran over the weapon.

"She didn't own it," was her firm answer.

"Oh, then it's Garson's!" Burke exclaimed.

"I don't know whose it is," Aggie replied, with an air of boredom well calculated to deceive. "I never laid eyes on it till now."

The Inspector's tone abruptly took on a somber coloring, with an underlying menace.

"English Eddie was killed with this gun last night," he said. "Now, who did it?" His broad face was sinister. "Come on now! Who did it?"

Aggie became flippant, seemingly unimpressed by the Inspector's savageness.

"How should I know?" she drawled. "What do you think I am—a fortune teller?"

"You'd better come through," Burke reiterated. Then his manner changed to wheedling. "If you're the wise kid I think you are, you will."

Aggie waxed very petulant over this insistence.

"I tell you, I don't know anything! Say, what are you trying to hand me, anyway?"

Burke scowled on the girl portentously, and shook his head.

"Now, it won't do, I tell you, Aggie Lynch. I'm wise. You listen to me." Once more his manner turned to the cajoling. "You tell me what you know, and I'll see you make a clean get-away, and I'll slip you a nice little piece of money, too."

The girl's face changed with startling swiftness. She regarded the Inspector shrewdly, a crafty glint in her eyes.

"Let me get this straight," she said. "If I tell you what I know about Mary Turner and Joe Garson, I get away?"

"Clean!" Burke ejaculated, eagerly. "And you'll slip me some coin, too?"

"That's it!" came the hasty assurance. "Now, what do you say?"

The small figure grew tense. The delicate, childish face was suddenly distorted with rage, a rage black and venomous. The blue eyes were blazing. The voice came thin and piercing.

"I say, you're a great big stiff!" What do you think I am?" she stormed at the discomfited Inspector, while Cassidy looked on in some enjoyment at beholding his superior being worsted. Aggie wheeled on the detective. "Say, take me out of here," she cried in a voice surcharged with disgust. "I'd rather be in the cooler than here with him!"

Now Burke's tone was dangerous. "You'll tell," he growled, "or you'll go up the river for a stretch."

"I don't know anything," the girl retorted, spiritedly. "And, if I did, I wouldn't tell—not in a million years!" She thrust her head forward challengingly as she faced the Inspector, and her expression was resolute. "Now, then," she ended, "send me up—if you can!"

To Be Continued To-morrow.

SYNOPSIS.

Mary Turner, an orphan, employed in Edward Gilder's department store, is unjustly accused of theft and sent to prison. She is hounded by the police on her release, and finally goes to live with Joe Garson, a forger, and Aggie Lynch, a blackmailer, both of whom treat her with respect. Mary resolves to keep "within the law." She becomes the leader of a band of swindlers. Gilder's son, Dick, falls in love with her, and she marries him to be revenged on his father—and then finds that she is in love with him. Dick refuses to give her up, a demand made by his father, Mary disappears. Police Inspector Burke in an effort to aid the elder Gilder schemes to secure the arrest of Mary through "English Eddie" Griggs, a police informer. Garson plans to rob the Gilder home on a tip from Griggs. Mary hears of it and tries to prevent it, going to the Gilder home. Mary pleads with Garson to drop the robbery, and Dick enters. Garson kills Griggs when Mary corners the latter and he admits he is working for the police. Burke enters the house, a searchlight throwing its rays on the dead man's body. Mary and Dick are arrested, because Mary tells Burke that Dick shot Griggs in defense of his home. The District Attorney tries to quash the case against young Gilder. Inspector Burke obtains from Miss Helen Travers West, daughter of a prominent railroad official, a promise that she will tell something about Mary.

Now go on with the story.

Smoothest, Softest Talcum Powder Made

10¢ a box

Air-Float TALC

Borated. Delightfully Perfumed. White or Flesh Tint. Guaranteed pure by

TALCUM PUFF CO., Miners and Manufacturers Bush Terminal Bldg., Brooklyn, N. Y.

PURE WATER Necessary TO GOOD HEALTH

CASCADE SPRING WATER

Purest and Best Water in the South.

A Delightful Table Water

Indorsed by Physicians Everywhere.

Delivered to your home daily direct from the springs. Order by mail or telephone.

Cascade Water Co.

R. F. D. No. 1.

Phone, Atlanta 5856-A.



The New Grand Central Terminal New York City

Your train will arrive at this wonderful terminal, the most conveniently arranged in the world, if you use the famous

Mid-Day Limited

from Cincinnati to

New York

Leaves Cincinnati 12:10 noon Arrives New York 9:11 a. m.
Arrives Boston 11:55 a. m.

New York Central Lines

Big Four—"The Water Level Route"

Four Other Fast Trains

Leave Cincinnati	Arrive New York	Arrive Boston
8:30 a. m.	7:55 a. m.	10:40 a. m.
3:00 p. m.	3:45 p. m.	6:05 p. m.
6:05 p. m.	5:00 p. m.	8:15 p. m.
12:05 a. m.	10:10 p. m.	6:50 a. m.

Ask for a copy of our "Guide to New York City." It contains valuable and interesting information about the Metropolis. Sent on receipt of five cents in stamps. Apply to New York Central Lines Travel Bureau, 1225 La Salle Street Station.

Full particulars regarding this service and any assistance in planning your trip will be gladly furnished on application to

E. E. SMITH
Traveling Passenger Agent
ATLANTA, - GEORGIA

CLABBY CLIMBS HIGH AMONG 158-POUNDERS

By Sol Plex.

Jimmy Clabby, gentleman, is very much in that race for the middleweight championship this morning. So is Jack Dillon. Only a few months ago few of the critics could see anybody except that well-known trio—Papke, Klaus and McGoorty. Since then Papke has lost on a foul to Klaus. Klaus has been whaled by Dillon, though not in a decision contest, and McGoorty, recently dropped a decision to Clabby in twelve rounds at Butte.

The reports received on the Butte affair puzzled fans somewhat. A study of the rounds fails to show where Clabby was entitled to the verdict, but it may be that the referee knew more about what was going on in that arena than did the correspondents. McGoorty scored two crashing knockdowns in the opening round. He must have got an awful mauling after that to make the decision a just one. Two clean upsets will offset a lot of points scored in other ways in a twelve-round set-to. Clabby did not floor Eddie in any round.

Clabby Deserves Credit.

But no credit must be taken from the Hammond flash. He proved his gameness and class beyond a question. Jimmy weighed some seven pounds less than his hard-hitting foe. Then he took a pair of awful wallops on the chin, came back, and made the referee believe he deserved the shade. That is certainly going some.

McGoorty is the big puzzle of the middleweight division. As a first-round fighter he possibly is even better than was Stanley Ketchel. But if he connects with his famous left hook in the opening period and fails to stop his man, he invariably explodes. Dave Smith and Jack Harrison sat down for him after the first punch. He also nailed Hugo Kelly, when the latter was ancient. It was in the first round, too, and Hugo sat down. But he got up and the rest of the way had Eddie missing often. McGoorty lacks something in the finishing line. He can upset them, but he seldom stops them, even when they are helpless. Surely he ought to have beaten Clabby in Butte. Jim weighed but 151 and from all accounts was saved by the bell ending the first round. Yet he came right back and got an even break in the second session.

Middles Promise Action.

Jack Dillon has been trying to sign up with Papke. Clabby stated before he went North that he was willing to fight the Kewanee Thunderbolt at catchweights. That's courage, for Papke can fight in great shape at 165. Clabby has boosted himself many notches in the scramble by his win over McGoorty and with this new confidence will have to be considered right up in the running henceforth. Frank Klaus is itching to wipe out that Indianapolis defeat at Dillon's hands.

So there is prospect of plenty of action among the middles. The only trouble is that they don't travel far enough to get any place. They can't settle this old dispute, in no-decision bouts.

PRIVATE SHIP NEW PLAN FOR WORLD BALL TOUR

NEW YORK, June 18.—The latest plan for the world tour of the New York Giants and Chicago White Sox next winter is for the teams and the accompanying party to charter their own ship and go all the way around in it. The idea has been suggested to Comiskey by Ban Johnson.

The American League president has talked with steamship officials and says a vessel can be had. He thinks about 200 persons could make the trip in the special boat and says the cost per person for the trip would be reduced to about $1,200. Ban expects to go along and if he does will call the annual meeting of the American League for November so he can catch the boat.

Johnson says if the ship does go to the antipodes he will come home from China, as he does not want to be away three or four months.

COACH CUNNINGHAM TO BE LAWYER IN ATHENS

ATHENS, GA., June 18.—Coach W. A. Cunningham, who has directed Georgia's activities on the gridiron for several seasons and who is now in full charge of all athletics at the university, will become an alumnus of the Red and Black next Wednesday when he is awarded his degree as a bachelor of law. Cunningham is also an alumnus of Vanderbilt, having received his A. B. degree there several years ago. He will live in Athens and continue his connection as coach, along with his practice of law in the summer and when not actually engaged on Sanford Field.

FRANK TO TAKE PROTEST INTO COURTS OF STATE

MEMPHIS, TENN., June 18.—That Manager Frank will not abide by the decision of the league's chief executive, declaring the New Orleans-Montgomery player exchange null and void, was indicated to-day, when the New Orleans pilot announced he might institute legal proceedings as a final measure to force President Jones to fulfill his own proposition.

Frank has talked the matter over with several prominent local attorneys, who assured him that he has excellent grounds for such proceedings. It is likely that Frank will wait until the club returns home before filing the suit.

PACKEY M'FARLAND HURLS CHALLENGE AT RITCHIE

CHICAGO, June 18.—Packey McFarland, lost to the ring for several months, is ready to resume fighting and to-day hurled a challenge at Willie Ritchie, lightweight champion of the world. Ritchie's refusal to do 133 pounds ringside for Joe Rivers caused McFarland to come out of his hiding. He makes it clear that if Ritchie wants to do battle at 133 pounds four hours before ring time he can close at once. McFarland says the same challenge goes for any of the glove wielders. The stockyards Irishman has had a good rest and plans taking on matches now as fast as they come along.

GEORGIAN SPORTS COVERED by EXPERTS

Bringing Up Father

Copyright, 1913, International News Service.

By George McManus

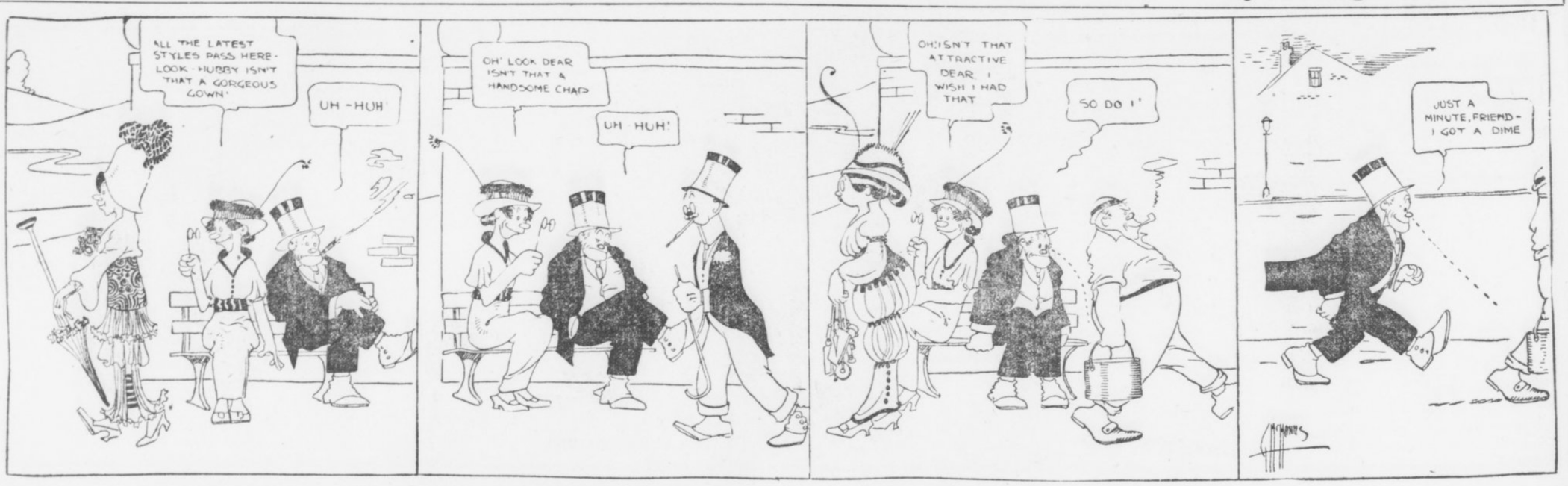

A Bit On the Side

Time and tide wait for no man, but many a geke is doing time for having taken things that were not tied.

* * *

With a few years' seasoning Otto Hess should develop into quite a pitcher.

* * *

A New Jersey man dreamed he was witnessing a baseball game and became involved in a scrap with the umpire. He awakened in a hospital. He should discard the dope and use a needle, then perhaps he may have a nightmare and dream he is witnessing the running of a derby.

* * *

Among the horses running on the Kentucky tracks this spring is White Wool. This horse also accounts for the shrinkage in certain bank rolls.

* * *

A wealthy New York man has built a fence 150 feet high around his mansion. Ten to one he's a baseball magnate.

* * *



Some fellers go tew church to git religion, while others go tew knock the choir and git a look at the Sunday-go-to-meetin' clothes the people is wearin'.

Elder Berry.

* * *

Larry Sutton, scout for the Cubs and the Dodgers, says he always makes known his presence when he is watching a player in a bush league town. He lets the player know he is there so said player can prove HE is there. Some class to the system at that.

* * *

DIPPY DEPARTMENT.

(Conducted by Miss Ura Knutt.)

Miss Knutt—At what age should a young girl marry? I am 47 and thinking seriously of matrimony.

CAUTIOUS CORINE.

It is high time you was thinking seriously of matrimony, Cor. A girl should not marry until she has reached the age of common sense, and then she won't want to.

* * *



"The dame who lives up to fashion by wearing these new fangled shoes without heels has no license to refer to a policeman as a 'flat foot.'"—Giddy Gwendolyn.

* * *

A Pittsburg man bought an auto for $4,000 and after owning it a month sold it for $4. He probably saw the first month's repair bill and decided to save his money.

* * *

Speaking of self-control, the gent who possesses this valuable faculty will refrain from laughing when the umpire gets a wallop with the ball.

EXCURSION.

Tybee, Jacksonville, Atlantic Beach, $6.00; Tampa, $8.00, round trip, June 20. Ask the Ticket Agent, Central of Georgia Railway.

Millionaire Oarsmen For Harvard and Yale Boats

Morgan and Harriman Boys Among Competitors

By L. R. Murdoch.

A tremendous fortune—hundreds of millions—is represented by the Yale and Harvard crews which will race on the Thames Friday afternoon for the aquatic supremacy of those two classic institutions. The greatest wealth is, as usual, in the Harvard boat. But the Yale crew, as well as Harvard, stands for more money, by millions and millions, than any other that ever took the water.

In next Friday's race there will be, in a way, a struggle between the Morgan and Harriman families, two of the richest in America, or in the world, for that matter. The Morgans are at Harvard; Averill Harriman at Yale.

The most of Yale's millions are in the "brainery" of the crew—that is, in the land direction of the eight. W. Averill Harriman, the young coach and manager, is one of the two future heirs of the $78,000,000 of his late father, E. H. Harriman. Payne Whitney, formerly a Yale crew captain and now one of the coaches, has a fortune estimated at $30,000,000, inherited from his father, the late William C. Whitney.

George St. John Sheffield, of Attleboro, Mass., another coach and member of the rowing committee, is reported to be a millionaire.

Crocker a Millionaire.

The only member of the rowing squad itself who is immensely rich is Billy Crocker. He is one of the heirs to the Crocker fortune of some $10,000,000 in San Franisco.

Nearly all of the Harvard oarsmen—particularly those in the first crew—are rich. Some of them are multi-millionaires or belong to multi-millionaire families. It has been heralded broadcast that the crew squad represents $45,000,000. That is away short of the mark. The Morgans alone represent about twice that. And there are many other millionaire families whose names appear in the crew list.

E. D. Morgan, Jr., is one of the heirs of his father of the same name, who is considered worth some $40,000,000. He rows on the first crew. J. S. Morgan, Jr., grandson of the late J. Pierpont Morgan, rows on the second crew. His family is supposed to be worth fully $50,000,000.

Some More Millionaires.

Harwood, Stratton and Mills are considered rich, but are not understood to be in the millionaire class. Trumbull's family is believed to count its property in seven figures. Goodale's family is rich, and Chanler's is supposed to be in the millionaire ranks. Captain Abeles and his brother, both coxswains, are believed to represent about half a million.

Young von L. Meyer's family is supposed to be worth fully $5,000,000. Gallagher, substitute coxswain, has a wealthy family.

Rival Crews Represent $200,000,000 Fortune

These figures show the estimated wealth of the families whose sons are connected with the Yale and Harvard crews, which will settle their respective university's dispute on the Thames Friday. Each crew represents more than a hundred million dollars. It is the richest collection of athletes who have ever competed in an American sporting event:

HARVARD.		YALE.	
E. D. Morgan, Jr.	$40,000,000	W. Averill Harriman	$78,000,000
J. S. Morgan	50,000,000	Payne Whitney	30,000,000
Von L. Meyer	5,000,000	G. St. J. Sheffield	1,000,000
Cutler	Millionaire	(These men are coaches and rowing committeemen.)	
Curtis Brothers	"	Billy Crocker	10,000,000
Meyer	"		
Saltonstall	"		
Carver	"		
Trumbull	"		
Chanler	"		

FOOD FOR SPORT FANS

By GEORGE E. PHAIR.

THE NATIONAL ROUGH HOUSE.

I met him coming from the baseball park
And bade him tell me tidings of the fray.
He lit his cigarette and answered: "Hark.
The pastime came about in this here way:

FIRST INNING.

"McGluke came strolling up to bat
And Hogan swung and knocked him flat,
And up stepped little Bill McGraw
And walloped Hogan on the jaw,
And Johnson hit McGraw a clout
Which made the third and final out.

SECOND INNING.

Bill Jones stepped up and took his place
And Meyer spiked him in the face,
And Murphy walked on Meyer's brow
And got a clout from Oscar Howe,
Smith hammered Howe upon the skonce
And closed the inning for the nonce.

THIRD INNING.

Malone stepped up to hit the ball
And got a clout from Sammy Hall,
And Hall went out the same old way
When he was hit by Oswald Shea.
McInnis blackened Oswald's eye
And thereby made the score a tie—

"I crave to know who won the game," I cried:
"Who pitched and who produced the winning swat?"
He looked on me with pity and replied:
"Such little trifles I have clean forgot."

Mr. Tinker's fine for rough-housing may strike him in a vital spot, but it is no punishment to be prohibited from playing in Cincinnati.

WHAT'S THE USE.

A baseball magnate looked upon the blue and cloudless sky,
And as he saw the sunlit scene a tear was in his eye.
In every corner of his park the summer sunlight stole,
But every shaft of sunshine was an arrow in his soul.
And when I asked him why he wept he raised his voice to say:
"Ten thousand dollars' worth of sun and not a game to-day!"

As we go to press the pastime of cuplifting is not encouraged on this side. Persons who dabble in the pastime of yachting should have a care.

Americans just happen to be lacking in technique in polo, in yachting, in tennis and in various other sports. The sole trouble with the Americans is that the bounders refuse to lose.

MORPHINE

Opium, Whiskey and Drug Habits treated at Home or at Sanitarium. Book on subject Free. DR. B. M. WOOLLEY, 24-N, Victor Sanitarium, Atlanta, Georgia.

SANTAL CAPSULES MIDY

CATARRH OF THE BLADDER Relieved in 24 Hours

Each Capsule bears the name MIDY

Beware of counterfeits

Tennis Tourney Is Speeding Up a Bit

Some fast matches will be witnessed at the courts of the Piedmont Driving Club on Wednesday afternoon as the players in the Georgia State championship tennis tourney are being narrowed down to the best. Playing began promptly at 10:30 o'clock Wednesday, as it had been found that morning matches must be played if the tournament is to be finished this week. Men's singles and consolation singles were played at the morning meet; various other matches will be played in the afternoon.

It seems now that the fight for the championship in the men's singles has narrowed down to Thornton, the present champion, and C. Y. Smith, E. V. Carter, Jr., and B. M. Grant. One of these men will have the opportunity of meeting Thornton.

It is said that Atlanta will be represented at the Southern tennis championship tournament, which begins at New Orleans June 23, by Nat Thornton and C. Y. Smith, and they should easily carry away the honors for Atlanta.

Nearly everybody in Atlanta reads The Sunday American. YOUR advertisement in the next issue will sell goods. Try it!

IT IS COOL AND COMFORTABLE IN THE GREAT NORTH WOODS AND LAKE COUNTRY OF WISCONSIN AND NORTHERN MICHIGAN.

Hundreds of inland lakes and streams with gamey fish and delightful summer resorts equipped with all conveniences necessary for the full enjoyment of the vacation period.

The finest of fishing, bathing, boating, yachting, golfing and tennis, or you may take automobile tours through the adjacent country where the soft balsam of the pines pervades the air.

Madison, Waukesha, Lake Geneva, Milwaukee, Green Lake, Devil's Lake, Manitowish, Woodruff, Eagle River, Gogebic, and hundreds of other resorts and camping places are reached by the direct lines of the Chicago and Northwestern Railway from Chicago. Printed matter and full particulars on application to F. C. Bush, General Agent, C. and N. W. Ry., Brown-Marx Building, Birmingham, Ala.

BIG RACING BILL FOR SATURDAY; RICHARDS COPS

WHEN the Atlanta Motordrome is thrown open Saturday night for another evening of racing by electric light, the now historic duel between Jock McNeil and his J. A. P. motor and "Tex" Richards and his Indian will be resumed. They had another tilt last night, before a really brilliant audience that circled the quarter-mile track four deep, but it wasn't conclusive.

Jock's motor, which seems to be as delicate as it is fast, threw a charley-hoss in the final heat of the Georgia Sweepstakes, and Richards romped home a winner.

In the Motordrome Purse McNeil was forced to ride on a borrowed machine. Saturday night he and Richards will settle down to it in earnest to determine the best man at the track.

Richards a Big Winner.

Richards swept it clean Tuesday night in a series of races that kept the nerves of a huge audience a-tingle and stirred their enthusiasm to a pitch that has not been reached here in the memory of the modern speed fan.

In the Sweepstakes he won a qualifying heat from Renel and Shields. In the finals he met Renel, Lockner and McNeil and won by a comfortable margin, though it was a thrilling contest. In the Motordome Purse McNeil (on a borrowed machine) and Lockner thrashed it out with Richards, and though they pressed him close and made him ride the four miles in 3:04 2-5, they could not overhaul him.

In the special match race Renel defeated Harry Glenn, who in turn beat Luther. This race created vast enthusiasm.

Real Society Affair.

Altogether, the meet was a grand success and established motordrome racing in Atlanta on the firmest sort of basis. The very highest class of amusement lovers patronized the affair, and there hasn't been such a gathering of automobiles since Speedway days as was packed in around the motordrome Tuesday night.

Night racing is amazingly spectacular. The lights, the music, the hum of the motors, the pound of the tires on the board track, the swish of the wind as the drivers tear by, the brilliant audience, the cheering and applauding, and, on the steep board track, the neck-risking, blood-stirring contests between expert riders traveling at a speed so great as to be uncanny.

There is small wonder that motordrome racing is sweeping the country as no sport has swept it in very many years and that Atlanta is more stirred up over it than it has been over any sport except baseball since Father Chadwick was a little boy.

RINGSIDE NOTES

The Johnny Coulon-Kid Williams go scheduled to take place at Baltimore on July 4 has been switched to Los Angeles. The bantamweight champion refuses to stand for a Baltimore man as referee and the police authorities in the Maryland city refused to stand for an out-of-town official.

* * *

George "Knockout" Brown, the famous Greek middleweight, wants to come to Atlanta for a fight with either Jack Dillon or Frank Klaus. Brown is at present in Chicago, but the game around the Windy City is rather quiet now. A match between Dillon and Brown should prove a corker.

* * *

The Danny Morgan boxing stable suffered a severe blow the other night. Young Ahern was stopped by Mike Gibbons; Jack Denning was handed a neat lacing by Tom Gibbons, while the Jim Savage-Sailor White go was called no contest. All this happened on Friday, the 13th.

* * *

Charlie White, the Chicago sensation, will not lack for admirers when he stacks up against Jack Britton at New Orleans on July 4. The Pelican City fans, who saw White stop Thomas recently are saving their pennies these days to back the Chicagoan.

* * *

Frank Klaus threatens to leave for Australia. The Pittsburg middleweight is getting sick of the ten-round game and wants to get some battles over the derby distance. The Western promoters are giving all their attention to the lightweights now and are not paying much notice to the middles.

* * *

Eddie Murphy, the Boston lightweight, who recently held Jack Britton to a draw at Kenosha, Wis., will meet Harry Trendall in a scheduled eight-round affair at St. Louis on Wednesday night. They have agreed to weigh 135 pounds at 3 o'clock.

* * *

Cyclone Johnny Thompson is to get back in the game again. The veteran boxer is billed to meet Tim O'Neil at Aurora on July 4. This will be Thompson's first fight in over a year.

* * *

Reports from the other side say that Harry Lewis has made quite a hit with the London sports. Harry has won four of his last five fights.

* * *

Charley Ledoux has arrived on the coast. The French bantamweight will start training at once for his 20-round engagement with Eddie Campi at Los Angeles, June 24. The winner will meet the victor of the Coulon-Williams bout.

* * *

A return match between Britt and Jimmy Grant would surely prove a hummer. Although Grant holds a knockout win over Spider, the latter seems to have improved greatly in the past few months.

GRAND NOW MATINEE 2:30 TONIGHT 8:30
GEO. KLEINE PRESENTS
"QUO VADIS"
The Sensational Photo-Play in 3 Acts and Eight Scenes. A Modern Marvel.
Matinees 25c Nights 25c and 50c

FORSYTH Matinee To-day 2:30 To-Night at 8:30
The Famous Cartoonist BUD FISHER Creator of "Mutt & Jeff"
PAULINE WELCH—The Lawn Party
3 LEIGHTONS AND OTHERS
NEXT WEEK GERTRUDE VANDERBILT The MUSICAL Comedy Star

MOTOR RACES
SATURDAY, JUNE 21, 8:15

BASEBALL
TO-DAY
Nashville vs. Atlanta
Ponce DeLeon Park
3:45 o'Clock

SKATING RINK OPEN
AT PONCE DE LEON
The beautiful, brilliantly lighted skating arena at Ponce DeLeon is now open for the season.
Join the Skating Throng and Enjoy the Summer
SESSIONS---2:30 to 5 P. M.; 8 to 11 to P. M.

FREE RAG-TIME CONTEST
WEDNESDAY 3 P. M.
WEATHERHOLT HALL---72 N. Broad St.
Atlanta's Most Expert Players Will Compete With Player-Piano
Frank Hammond, Executive Secretary, Will Act as Judge.
EVERYBODY INVITED---IT'S ALL FREE

Joe Bean
WILL WRITE ON
"BUILDING MEN"
Exclusively for Hearst's Sunday American
Beginning Next Sunday

Joe Bean, manager of Atlanta playgrounds, physical director of the Atlanta Athletic Club and Marist College, has been building boys into strong, healthy men for years

You can learn his secrets only in The Sunday American

RACE TIGHTENS UP; MOBILE IS SLIPPING BACK

By Percy H. Whiting.

THE race in the Southern League is tightening up like a cheap suit on a rainy day. The Lookouts, going at an unexpected speed, thanks to Coveleskie's great hurling and Elberfeld's wonderful playing, are now only 4 1-2 games behind the Gulls. The Mobile team lost a double-header Tuesday that dropped it back a good bit. Montgomery is just .001 behind Chattanooga. Atlanta is only half a game behind Montgomery. Nashville is but three games back of the Crackers. Memphis is only half a game behind Nashville. Birmingham is only one game behind Memphis. Only five games separate the second team from the seventh.

Verily, it groweth some torrid in this Dixie country, in more ways than the thermometer shows.

* * *

TWO smashing hits in the thirteenth inning of the ball game at Ponce DeLeon Park yesterday busted the giddiest tie of the season on local lots and gave the Crackers a victim. The score was seven to six, which is admitted to be very close and which was a good deal closer yesterday than it looked.

The game proved one thing—that if the Cracker pitchers can hold the opposition long enough the Cracker batters will always wallop in with the hits necessary to win. But sometimes it is an awfully trying wait.

For instance yesterday:

Conzelman pitched a most excellent game of ball against the Nashville club, a game that was calculated to bring victory.

Of course the Vols made 10 hits off his delivery in thirteen innings, but earned runs were scarce and if an error in the outfield had not let in Gibson when perfect playing would have held him on bases, Conzelman would have been the winner at the end of the ninth.

* * *

THEN the excitement did get plentiful, for sure. Schwartz made a single in the tenth but couldn't get anywhere. In the same inning Bailey walked and stole but couldn't get past second. In the eleventh both sides went out one-two-three. In the first of the twelfth More got to first. He was sacrificed to second by Daley and went to third on Callahan's fly to the outfield. This put it up to Perry, but he grounded feebly to Alperman.

Long opened the last of the twelfth with a single through More. He was sacrificed by Welchonce, hugged the bag after Alperman's short pop to Callahan and died there when Bailey hit a foul fly to Schwartz.

* * *

WHEN the thirteenth rolled around the fans were hysterical. Conzelman got Schwartz, Young and Lindsay in quick and satisfying succession.

Then came the last half of the thirteenth.

Wally Smith, mighty clouter, swung his well-known willow against the sides of a Reach sphere and it jolted a small boy off the far corner of the sign board. On this terrific wallop Smith took third.

Of course the fans had a hunch right then that it was all up with the Vols for that day and their suspicions were quickly confirmed, for Bisland laced into the first ball pitched him, sending it flying past Schwartz for a clean, conclusive, concluding single. And the game was over.

Up to the tenth inning you would have wrecked your imagination in trying to picture it a great ball game. Neither team was fielding as well as it knew how. The Crackers, after getting a lead that looked as safe as a government bond, kissed away one-third of it in the eighth inning and the other two-thirds in the ninth.

There's one thing about the Crackers—give them time and they will spring a batting rally that will beat any team. The Vols gave them until the thirteenth, and they did the rest.

AUTO FOR JAKE DAUBERT; "BAD LUCK," SAYS MACK

BROOKLYN, June 18.—Local fans are so delighted with the showing of the Dodgers that they have started a popular subscription to buy Jake Daubert, captain and first baseman, an automobile.

When Connie Mack, manager of the Athletics, heard about the Daubert automobile fund, he at once wired President Ebbets, of the club: "Don't let them do it; it's bad luck." Connie always has blamed automobiles for the long losing streak encountered by the Athletics at the beginning of last season.

ASKS WAIVERS ON 2 YANKEES.

NEW YORK, June 18.—Manager Chance, of the New York Yankees, to-day asked waivers on Pitcher Caldwell and Catcher Sterrett.

GEORGIAN SPORTS COVERED by EXPERTS

All Members of This Club

Copyright, 1913, International News Service

By George McManus



Silk Hat Harry's Divorce Suit

Copyright, 1913, International News Service.

His Honor's Glims Go Wrong



Elberfeld in Fight For Batting Honors

Scrappy Kid Elberfeld is now close on the heels of Dave Robertson and Tommy Long for the batting leadership of the Southern League. The Chattanooga manager gained two points on his rivals yesterday, jumping from .345 and .348, while Long and Robertson picked up 1 point each.

Elberfeld is now five points behind Robertson for second honors and the way the Kid is hitting he may pass the Mobile slugger before the week is over. Long continues to pound the ball at a merry clip.

Welchonce fell one point below Sloan yesterday and is now fifth in the standing.

Here are the averages to date:

	A.B.	H.	Pct.
Long	233	85	.365
Robertson	218	77	.353
Elberfeld	204	71	.348
Sloan	243	79	.325
Welchonce	244	79	.324
Knisely	131	42	.321
W. Smith	216	68	315

BASEBALL SUMMARIES

SOUTHERN LEAGUE.

Games Wednesday.

Nashville at Atlanta. Ponce DeLeon. Game called at 3:45 o'clock.
Chattanooga at Birmingham.
Mobile at Montgomery.

Standing of the Clubs.

	W.	L.	Pc.		W.	L.	Pc.
Mobile	40	26	.606	N'ville.	30	32	.484
C'nooga	32	27	.542	M'phis.	29	32	.475
Mont.	33	28	.541	B'ham.	27	32	.458
Atlanta	32	28	.533	N. Or.	22	40	.355

Tuesday's Results.

Atlanta 7, Nashville 6 (13 innings).
Chattanooga 8, Birmingham 2.
New Orleans 6, Memphis 4.
Montgomery 4-11, Mobile 3-5 (first game, 12 innings.)

SOUTH ATLANTIC LEAGUE.

Games Wednesday.

Charleston at Jacksonville.
Albany at Macon.
Columbus at Savannah.

Standing of the Clubs.

	W.	L.	Pc.		W.	L.	Pc.
S'v'nah.	38	13	.745	J'ville.	23	26	.469
C'bus.	27	22	.551	Chas'n.	19	32	.373
Macon	27	22	.551	Albany	14	33	.298

Tuesday's Results.

Savannah 3, Columbus 2 (10 innings.)
Charleston 5, Jacksonville 3.
Macon 8, Albany 6.

AMERICAN LEAGUE.

Games Wednesday.

Cleveland at Washington.
Chicago at Philadelphia.
St. Louis at New York.
Detroit at Boston.

Standing of the Clubs.

	W.	L.	Pc.		W.	L.	Pc.
Phila.	41	12	.774	Boston	23	27	.460
C'land.	36	20	.643	Detroit	24	35	.407
W'ton.	30	25	.545	S. Louis	22	39	.361
C'cago.	30	27	.526	N. York	13	39	.250

Tuesday's Results.

St. Louis 7, New York 4.
Washington 6, Cleveland 3.
Philadelphia 7, Chicago 1.
Boston 7-3, Detroit 1-4.

NATIONAL LEAGUE.

Games Wednesday.

Boston at Pittsburg.
New York at Cincinnati.
Philadelphia at Chicago.
Brooklyn at St. Louis.

Standing of the Clubs.

	W.	L.	Pc.		W.	L.	Pc.
Phila.	32	16	.667	Boston	23	27	.531
N. York	30	19	.612	P'burg	24	29	.453
Ch'go	30	25	.545	S. Louis	23	32	.418
B'klyn.	26	23	.531	C'nati.	19	36	.345

Tuesday's Results.

Boston 1, Pittsburg 0.
Chicago 4, Philadelphia 0.
New York 6, Cincinnati 2.
Brooklyn 8, St. Louis 3.

EMPIRE STATE LEAGUE.

Games Wednesday.

Valdosta at Americus.
Thomasville at Waycross.
Cordele at Brunswick.

Standing of the Clubs.

	W.	L.	Pc.		W.	L.	Pc.
V'dosta	25	12	.676	W'cross	18	20	.444
Cordele	23	18	.590	Ameri's	18	23	.439
T'ville.	19	18	.514	B'wick	15	25	.375

Tuesday's Results.

Cordele 2, Brunswick 1.
Valdosta 3, Americus 1.
Thomasville 3, Waycross 2.

GEORGIA-ALABAMA LEAGUE.

Games Wednesday.

Newnan at Talladega.
Anniston at Opelika.
Gadsden at LaGrange.

Standing of the Clubs.

	W.	L.	Pc.		W.	L.	Pc.
G'den.	23	14	.622	An'ton.	17	20	.459
Opelika	20	16	.556	N'man.	17	21	.447
T'dega.	19	18	.514	L Gr'ge.	15	22	.405

Tuesday's Results.

LaGrange 9, Gadsden 3.
Opelika 7, Anniston 6.
Newnan 7, Talladega 2.

OTHER RESULTS.

American Association.

Columbus 5, Milwaukee 2.
St. Paul 4, Toledo 1.
Minneapolis 19, Indianapolis 9.
Louisville 9, Kansas City 1.

Cotton States League.

Jackson 3, Pensacola 1.
Selma 7, Meridian 2.
Columbus 15, Clarksdale 4.

Virginia League.

Petersburg 5, Norfolk 2.
Richmond 1, Newport News 0.
Portsmouth 6, Roanoke 1.

International League.

Rochester 7, Baltimore 5.
Rochester 6, Baltimore 3.
Newark 7, Toronto 1.
Providence 7, Montreal 6.
Buffalo 4, Jersey City 2.

Carolina Association.

Greensboro 8, Charlotte 0.
Asheville 3, Winston-Salem 1.
Durham 6, Raleigh 5.

Appalachian League.

Bristol 9, Morristown 4.
Johnson City 7, Knoxville 1.
Johnson City 4, Knoxville 1.

Texas League.

All games called off, rain.

Federal League.

Covington 10, Chicago 6.
Indianapolis 4, Pittsburg 3.

College Results.

Yale 2, Harvard 0.
Cornell 7, Pennsylvania 3.
Holy Cross 2, Boston College 0.

College Games Wednesday.

Yale vs. Harvard, at Cambridge.
Brown vs. Alumni.

THOMAS TO COACH WESLEYAN.

DELAWARE, June, 18.—Roy K. Thomas, a graduate of Olivet College, Michigan, and now a post graduate student in the University of Chicago, was yesterday chosen as Ohio Wesleyan's new athletic coach. He has had three years' experience at Fairmount College, Kansas.

TOBACCO HABIT You can conquer it easily in 3 days, improve your health, prolong your life. No more stomach trouble, no foul breath, no heart weakness. Regain manly vigor, calm nerves, clear eyes and superior mental strength. Whether you chew or smoke pipes, cigarettes, cigars, get my interesting Tobacco Book. Worth its weight in gold. Mailed free. E. J. WOODS, 534 Sixth Ave., 24th St., New York, N. Y.

Red Nelson Bought For Nashville Team

NASHVILLE, TENN., June 17.—Another Cincinnati cast-off has been added to the local pitching staff in Red Nelson, a right hander, who has been carried all this season by Joe Tinker, according to a message received last night from President W. G. Hirsig, who is now in Ohio on business.

Nelson is a slabman of experience, however, and may prove a valuable addition to the local staff.

TUESDAY'S GAME.

The box score:

Nashville.	ab.	r.	h.	po.	a.	e.
Daley, lf.	5	2	1	3	0	0
Callahan, c.	5	1	2	5	0	0
Perry, 3b.	5	0	1	1	3	0
Schwartz, 1b.	6	0	1	12	0	1
Young, rf.	6	0	1	3	0	0
Lindsay, ss.	6	1	1	3	2	0
Goalby, 2b.	5	1	1	4	4	0
Gibson, c.	5	1	2	5	2	1
Beck, p.	3	0	0	0	3	0
**Noyes	0	0	0	0	0	0
More, p.	1	0	0	0	1	0
Totals	47	6	10	*36	15	2
Atlanta.	ab.	r.	h.	po.	a.	e.
Long, lf.	5	1	2	3	0	1
Welchonce, cf.	5	0	1	5	0	0
Alperman, 2b.	5	2	0	4	2	1
Bailey, rf.	4	1	1	3	0	0
Smith, 3b.	4	2	2	0	5	0
Bisland, ss.	4	0	1	2	8	1
Agler, 1b.	4	1	0	17	1	0
Chapman, c.	4	0	0	5	3	0
Conzelman, p.	5	0	3	0	0	0
Totals	40	7	10	39	19	3

**Hit for Beck in ninth.
*None out when winning run was scored.

Score by innings:
Nashville . . . . .002 010 012 000 0—6
Atlanta . . . . . .300 200 010 000 1—7

Summary: Two-base hits—Daley, Gibson. Three-base hits—Long, Bailey, Smith. Double play—Perry to Goalby to Schwartz. Innings pitched by Beck, 8 with 6 hits, 6 runs. Struck out—By Conzelman, 5; by Beck, 4; by More, 1. Bases on balls—Off Conzelman, 1; off Beck, 5; off More, 1. Sacrifice hits—Smith, Bisland, Perry, Noyes, Long, Daley, Welchonce. Stolen bases—Callahan, Goalby, Bailey. Passed ball—Chapman. Hit by pitched ball—By Beck, Alperman. Wild pitch—Conzelman. Time—2:40. Umpires—Rudderham and Finell.

Scores 112 to 98; But Count Not Finished

ROSSITER, PA., June 18.—Experts to-day had only partially completed compiling the box score showing the result of the baseball game played between the teams of Upper and Lower Rossiter yesterday for the championship of the town, but were able to announce that the score was 112 to 98. The summary showed the following:

Forty-two home runs, 53 triples, 73 doubles and 74 errors. Fifty-seven players participated in the game which went 16 innings and lasted five hours. Eight different umpires officiated, three being disabled.

The score stood 98 to 98 at the end of the 15th inning but the Lower Rossiter team rallied and got 14 runs in the 16th.

Attendance Trophy To Be Given Thursday

The silver trophy offered by the Southern League for the largest paid attendance the opening day of the season, and won by the Crackers, will be presented at Ponce DeLeon Park Thursday afternoon.

William M. Kavanaugh, president of the Southern League, will present the cup to the local club.

The Birmingham Barons will be the opposing club. Atlanta must beat 3,207 paid admissions Thursday again to surpass the Barons in paid attendance.

SMITH AND RODEL TO MEET IN TEN-ROUND BOUT

NEW YORK, June 18.—Gunboat Smith, the "white hope destroyer," and George Rodel, the "fighting Boer," have been matched for a ten-round fracas in this city on June 27.

Dundee Bests White In 20-Round Battle

VERNON RINGSIDE, CAL., June 18.—Johnny Dundee whipped "Chicago" Jack White, winning the decision at the end of the twentieth round, but there were moments when the givers of the 2 to 1 money on the Italian felt like tearing up their tickets.

White put up one of the best battles of his career. In the last two rounds Dundee fought like a little demon, battering Jack about the four sides of the ring.

CLARKE VS. WILLIS.

JOPLIN, MO., June 18.—Jimmy Bronson, manager of Jeff Clarke, signed a contract to-day for his protege to meet Harry Willis in a ten-round bout at New Orleans June 18.

20th ANNUAL EXCURSION
Atlanta City Salesmen
TO
ISLE OF PALMS
VIA
SOUTHERN RAILWAY
(Premier Carrier of the South)
ROUND TRIP $6 FROM ATLANTA
SIX DAYS' OUTING
DELIGHTFUL BATHING
BOATING, FISHING, DANCING
SPECIAL TRAIN with sleeping cars and coaches leaves Atlanta Terminal Station 6:00 p. m. Friday, June 27th.
Make reservations now at City Ticket Office, Southern Railway, No. 1 Peachtree Street.

MONEY
LOANED TO SALARIED MEN AT LAWFUL RATES
ON PROMISSORY NOTES
Without Endorsement
Without Collateral Security
Without Real Estate Security
NATIONAL DISCOUNT CO.
1211-12 Fourth National Bank Bldg.

Select Straws



There's no item of man's dress that contributes so much to his appearance as a clean-cut ---well-proportioned voguish Straw Hat---

Our stock of light-weight Sennits, in many proportions, will afford you an ample range for the selection of just such a style as you require ---at from

$2.00 to $4.00

The dressy smooth Straws, too, ranging in liberal profusion, at from $2.50 to $5.00.

Feather-weight Bangkoks and Panamas at $5.00 and $6.00.

TOURIST UMBRELLAS---made of silk---very close rolled---$3.00 and $4.00. All silk patent Folding Tourist Umbrellas---$3.00.

Tourists' Traveling Hats, Caps and many other items for the comfort of the traveler.

PARKS-CHAMBERS-HARDWICK COMPANY
37-39 Peachtree Atlanta, Georgia

MINISTER TELLS OF WARS HE SAW WHILE ABROAD

Dr. B. J. W. Graham, Back From Trip Through Europe, Describes Exciting Experiences.

Tanned by the sun's rays in eighteen foreign countries, the Rev. B. J. W. Graham, editor of The Christian Index, business manager of the Index Printing Company, pastor of the Hapeville and Ellijay Baptist Churches, arrived home Wednesday morning enthused and refreshingly entertaining from a four-month sojourn abroad.

"We visited Portugal, Spain, Africa, Italy, Greece, Asia Minor, Egypt, Palestine, Syria, Turkey, Roumania, Hungary, Austria, Germany, Holland, Belgium, France and England," said Dr. Graham. "Our party included Miss Savannah Clark, Miss Lorena Graham, Rev. E. H. Jennings, Mr. H. Kirkland, Rev. H. N. Rainey, Colonel and Mrs. J. L. Young, of Florida; Mr. M. F. Estes, of Boston, and Miss Daisy D. Smith, of Missouri, and we enjoyed every minute of our trip."

"Which country appealed to you the most?" the Doctor was asked.

Saw Ships Blown Up.

"Well, I really can't say offhand. Each country excels the other in some particular thing, but one or two things stand out clearly in mind. The Holy Land and Turkey are the most uncleanly countries we visited. Roumania, Hungary and Austria are the richest and most thrifty.

"We had a number of exciting experiences, especially around Turkey, near the scene of the Balkan war and en route from Athens to the Dardanelles and Constantinople. As we passed through the Bay of Smyrna, which was laid with deadly mines, three large ships were blown up.

"The two strongest fortifications we saw were Gibraltar and the Dardanelles. If there is any difference in the strength of these two fortresses it is in favor of the Dardanelles. During the negotiations for peace the Turkish and Bulgarian armies were encamped near Galipoli, Turkey, within five miles of each other, and plainly visible from the ship.

"We traveled on schedule time throughout our entire trip and did not lose a minute anywhere, not even on reaching Atlanta at 5:30 o'clock this morning. Our party kept well, with the exception of a little sea sickness on our return voyage, in which we encountered a gale that lasted six days and night.

Entertained by Broughton.

"In London we had an enjoyable time, for there we were entertained by Dr. Len G. Broughton, formerly of Atlanta. Dr. Broughton is pastor of the historic Christ Church. He has a large congregation and is exceedingly popular. Hundreds of persons line up on the street, that they may see him and pay their respects as he passes out of his church. His son, Leonard, is attending Oxford College and is doing splendidly.

"Dr. Broughton is in excellent health and his complexion is as ruddy as that of the ruddiest Englishman. His physical condition is much improved and he now weighs over 150 pounds. When he left Atlanta he weighed less than 120 pounds. He is immensely popular, not only in London, but in all England.

"The hothouse belonging to Dr. Broughton is one of the most beautiful I have ever seen. In it grow Georgia watermelons and canteloupes and some beautiful flowers. The Doctor is much in love with England, but never forgets his many friends in Atlanta. He spent an hour or more asking me about his old-time associates in this city.

Jerusalem Great City.

"Jerusalem has a great future. The population of this city in the last ten years has increased 75 per cent, due for the most part to the return of Hebrews from all parts of the world. A number of Christian workers of sundry denominations also have located in Jerusalem. The city has a population of nearly 100,000, and the only water supply it possesses is cistern water.

"The Old World is interesting, but while we all enjoyed every minute of our lengthy trip, we are glad to get back to Atlanta."

Isadora Duncan to Dance in S. America

PARIS, June 18.—Isadore Duncan is about to leave Corfu for South America, where she is under contract to dance in five cities.

Her only activity since the automobile accident that robbed her of her two children, who were drowned in the River Seine in consequence of the machine running away, has been assisting a young engineer named Jonannaux, the inventor of a device by which automobiles may be stopped from the back seat or inside a limousine.

Charley Taft Wins Two Prizes at Yale

WATERTOWN, Conn., June 18.—Charley Taft, son of the former President, to-day won the principal prize awarded during the commencement exercises of the Taft School, the cup offered by the Taft School Alumni Association to the member of the senior class who had shown the greatest all-around athletic and scholarship ability.

He also won the cup offered by the Taft Alumni Association of Yale to the leading scholar of the senior class.

Hammond Asks Two Questions on Wealth

ADA, O., June 18.—John Hays Hammond, many times a millionaire, said in a school address here:

"I should say in contradistinction to the question, 'How much have you?' in determining the limit of a man's wealth, that we should ask the questions: 'First, 'How did you get it?' and, second, 'What are you doing with it.'

Spider Dance Outtangoes Tango

Gives Even Blase Paris a Thrill

Combines All the Wiggle Steps

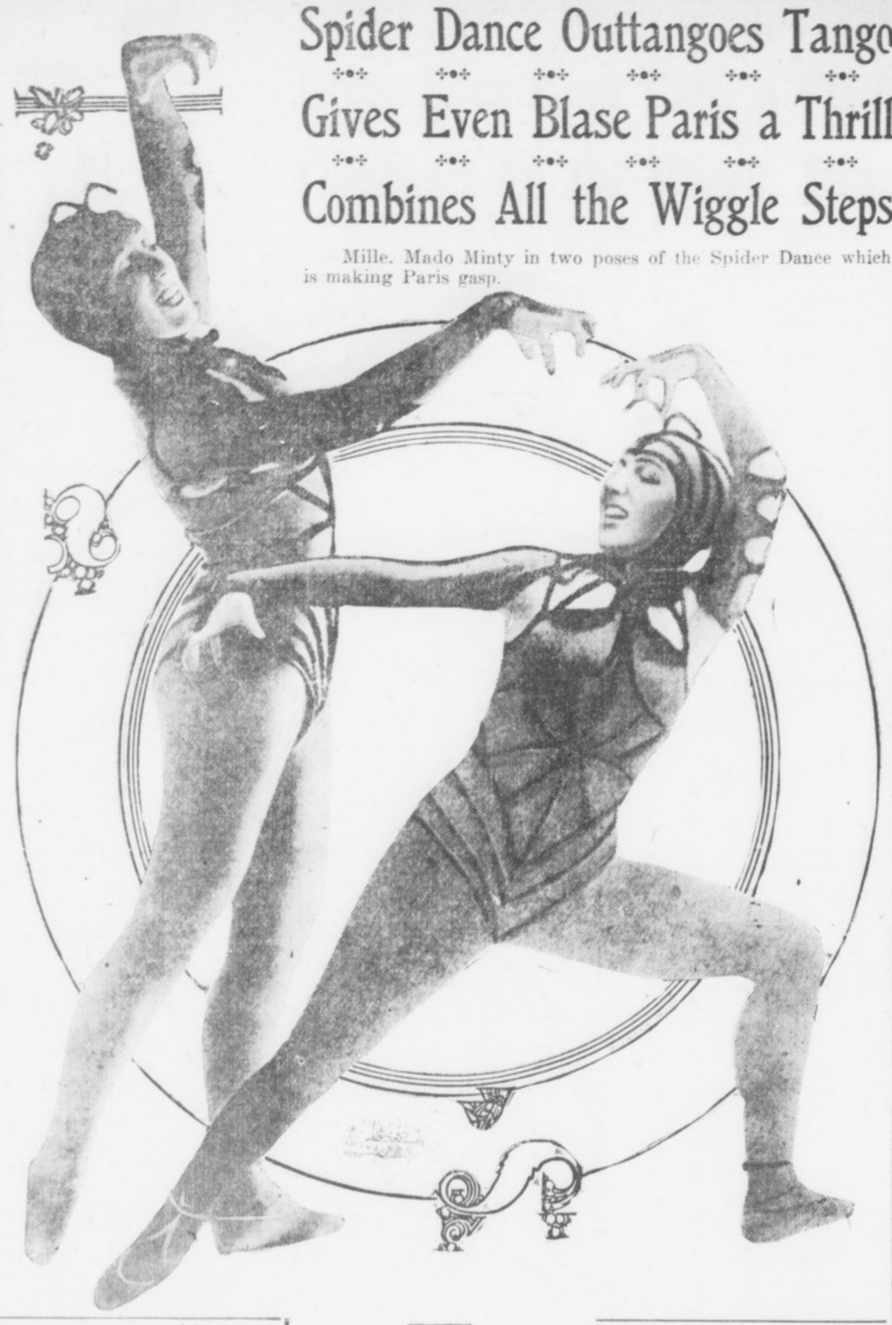

Mille. Mado Minty in two poses of the Spider Dance which is making Paris gasp.

Creepy, Sensuous Flexions of Arms and Body Accentuated by Web Dress.

NEW YORK, June 18.—The mad wiggle of the tango and the sensuous glide of the turkey trot appear as sedate as the dances of an old maid's home beside the last "dance eccentrique" just evolved in Paris, the fountain head of all terpsichorean marvels.

The latest dance is called the "Spider Dance," and as interpreted by Mlle. Mado Minty, the original "Spider Girl," is calculated to make the eyes of even the most jaded theatergoer bulge out in wonder. It combines all the beauties—or evils—of the tangoes, the trots, the bears, the hugs and other wonders of the dance world, in a series of wrigglings, twistings, glidings, slidings and sensuous movements of the body, accompanied by creepy, flexions of the fingers and slow, wavy motions from side to side of the arms.

While the spider effect is created by the wigglings and the twistings, it is accentuated by the costume, which carries a simulation of a spider's web across the front, with delicate filaments waving upward from the headpiece. Mlle. Minty, her dancing and the costume, aided by clever lighting effects, have caused even blase and skeptical Paris to blink its eyes and gasp.

One French journalist described the dance as a "thing of sheer wonderment even in a city where the eccentric dance has been cultivated to the fullest degree."

BANDITS HOLD UP TRAIN; POSSE, TOO

SPRINGFIELD, ILL., June 18.—Posses are searching to-day for two men who held up the northbound Diamond Special on the Illinois Central at Glenarm this morning at 12:20 o'clock and then captured the posse sent out to prevent the robbery.

Rumors that $30,000 was taken from the express car are denied this morning by railroad officials, who declare that only the small safe was opened, as dynamite failed to affect the larger.

The two men stopped the train and forced the trainmen to detach the engine and express car. The train crew was forced to stand in a ditch by the side of the train while one bandit fired shots of dynamite at the big safe. An hour's work failed to penetrate it.

Officer Maurice O'Leary led a posse which went to the scene in a special car. As he approached the baggage car he was "covered" by one of the bandits, who took his gun from him and lined him up with the trainmen. As fast as the others of the posse arrived they were treated in the same manner.

Fearing reinforcements for the posse, the robbers abandoned their attack upon the large safe and rifled the smaller. Then, leaving the posse in the ditch, they forced the engineer to carry them into Chicago on the engine, and escaped at Twentieth and Laurel Streets.

'Liar' No Cuss Word, Rules Police Judge

ATLANTIC CITY, N. J., June 18.—"Liar" is not a curse word. So declared Recorder Keffer here when he discharged J. H. Hackney, whose horse had snapped at a policeman. An officer said the horse bit him.

Hackney called the policeman a liar and was arrested.

CONGRATULATES SELF SUICIDE WAS FIZZLE

Painter, After Drinking Four Cups of Rat Poison, Finds Life Still Has Charm.

Life is very attractive, after all, to Benson D. Glymph, of 839 Seaboard Avenue.

After surviving four glasses of rat poison, which he drank Monday with suicidal intent, and a broken neck which the physicians a number of years ago were certain spelled his death, Glymph has decided that his time to die has not yet arrived.

"Though I was determined to end my existence, I tell you it filled me with joy when the doctors told me last night that I was going to get well," said Glymph to a Georgian reporter, who called on him Tuesday morning at the Grady Hospital.

Glymph was still in great pain from his attempt at self-destruction, but he was beaming and happy, nevertheless. His glimpse at the portals ushering mortals from this life was sufficient. He was content to stay a while longer.

"As far as any wrong-doing is concerned, my conscience is as clear as anyone's," he continued. "I was in a fit of despondency, that was all. I had been worrying because I had to give up my business where I was established as a scenic painter and move to Atlanta so that my wife could take care of her folks. So I decided to quit this world and quit it in a hurry.

Glymph was born at Abbeville, S. C., 61 years ago, but has spent most of his life in Georgia. A scenic painter and decorator by trade, he has painted drop-curtains and other decorations all over the South. Fifteen years ago, while doing some painting at Washington, Ga., the scaffolding Glymph was standing on broke, and he was hurled to the ground, 45 feet below. His neck was broken, but after a nine-week stay in the hospital Glymph was up and at work again.

'Whisper Divorce' Is Won in Ten Minutes

BOSTON, June 18.—Mrs. Alma Estelle DeCordova obtained a "whisper divorce" from her husband, Julian D. DeCordova, a local stock broker. In whispered testimony she declared his tonguelashings were so severe that her health was impaired.

The proceedings lasted ten minutes.

FULL OF SCABS

What could be more pitiful than the condition told of in this letter from A. R. Avery, Waterloo, N. Y.:

We have been using your Tetterine. It's the best on earth for skin ailments. Mrs. S. C. Hart was a sight to see. Her face was a mass of scabs. Tetterine has cured it.

Cured by Tetterine

Tetterine cures eczema, ground itch, ringworm and all skin troubles. Its effect is magical.

50c at druggists, or by mail.
SHUPTRINE CO., SAVANNAH, GA.

MONEY BILL ROW HOTLY DENIED BY WILSON

Bryan Did Not Interfere in Framing Measure, He Declares. Angered by Report.

WASHINGTON, June 18.—"There is absolutely no disagreement among any of the men concerned in framing the currency bill. The report that Secretary of State Bryan interfered in the framing of the measure is without a shred of truth."

This emphatic statement was made by President Wilson to-day in answer to a query concerning rumors of disagreement among the men who have drafted the bill, which is to be introduced in the House within the next few days.

Desiring to spike the report of disagreements among his aides, the President left his office to-day and spoke to a number of newspaper men in Secretary Tumulty's office. The President seemed much wrought up over the report, and said that he did not see how it could have gained circulation.

The Chief Executive added that currency matters have been entirely completed and that the only hitch in the program is a delay of a few days to give Republican members of the House Currency Committee time to study the bill and digest its details.

Tennessee Fails To Sell Its Bonds

NASHVILLE, TENN., June 18.—The second attempt to sell $11,458,000 worth of Tennessee refunding bonds this afternoon, when bids were opened by the State funding board, failed, there being no bid for the whole issue and just enough small bids to aggregate $1,565,000. The prices ranged from 87.43 to par.

Governor Hooper and the funding board are trying to devise means to save the State from defaulting two weeks hence, when the old bonds fall due.

Apocrypha Called God's Actual Words

LONDON, June 18.—A most important and interesting series of Apocrypha in the Copic text, probably of the tenth or eleventh century, and other works written in the dialect of upper Egypt, edited and translated by Dr. Wallis Budge, are published by the British Museum.

The whole Aprocryphon professes to be in the actual divine words in an unknown language in which our Lord and the Virgin Mary spoke.

Dr. Budge asserts that this is the Book of the Resurrection attributed to Bartholomew the Apostle.

WOMAN DIES ON TRAIN.

CHATTANOOGA, June 18.—Mrs. C. F. Sutton, of Fosterville, died on a Nashville train en route to Chattanooga last night. She will be buried at Shelbyville this afternoon. She was 67 years old and prominently connected.

Eckman's Alterative
FOR THE THROAT AND LUNGS

Eckman's Alterative is effective in Bronchitis, Asthma, Hay Fever, Throat and Lung Troubles, and in upbuilding the system. Does not contain poisons, opiates or habit-forming drugs. For sale by all leading druggists. Ask for booklet of cured cases and write to Eckman Laboratory, Philadelphia, Pa., for additional evidence. For sale by all of Jacobs' Drug Stores.

DON'T BURN YOUR LIVER

Inflammation in the System is the Same Thing as Fire in a house.

Calomel inflames your liver, stomach and bowels, they are made raw and as red as fire by Calomel, this is why it makes you sick.

DR. VERDIER'S LIVER EASE is an imported vegetable preparation that stimulates the action of the liver without the irritation or any harmful effects whatever; eat what your appetite calls for, there is no danger of salivation. No nausea or discomfort of any kind.

DR. VERDIER'S LIVER EASE will leave your bowels in a natural condition. You can depend on it at all times, it starts the liver working and the flow of bile is nature's laxative.

Dr. Verdier's Liver Ease is on sale at every drug store in Atlanta, and guaranteed to satisfy you or money refunded. 50 cents the bottle in a pink package.

Zu Zu

The freshest, spiciest ginger snap that ever popped out of an oven or satisfied a hunger.



NATIONAL BISCUIT COMPANY

5¢

KEELY'S KEELY'S

Keely-Ziegler

Correct dress and restful low shoes for summer wear.

Foot comfort is essential. No woman can know the delights of a day unless her feet have freedom of movement and perfect ease---these features, together with quality, is the secret that has caused us to enjoy a reputation of over thirty years of successful shoe selling.



Pumps --- during the warm summer months---no style is more appropriate---we offer you all the correct styles, in finest leathers and select fabrics, at $3.50 and $4 pair.

Oxfords---for walking purposes there is no low shoe better suited than the Oxford. This is evidenced by its continued popularity. We are showing quite an assortment in the new English models---tans, patents and dull calf, $4 pair.



KEELY'S

Quality---

Is What You Want, Mr. Piano Buyer

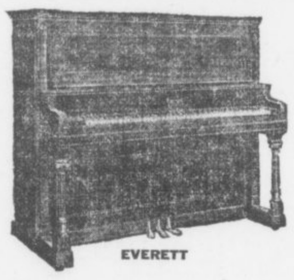

EVERETT

Unconditionally the best and most artistic piano; one that meets every musical requirement.

The only player-piano that plays "Down on the Keys" like the human musician. Don't buy until you see the Apollo.



APOLLO PLAYER-PIANO

SATISFACTION IN PIANOS OF QUALITY

It is **Art** in **Scale Drafting** that distinguishes the box from the piano. John Anderson, who made the **Everett Tone** possible; Mellville Clark, who gave to the world the Apollo, the musician's ideal player-piano, are to the science of piano construction what Edison is to the world of electricity.

PRICES REASONABLE

The prices on either of these great pianos are within your reach.

The prices are but little more than you pay for pianos of less distinguished name and quality, so why let this stand between the Great and Near Great.

TERMS EASY

Our small down payment and monthly, quarterly or yearly payments on the balance make it easy for you to own a piano that lasts a lifetime. We will take your old piano or organ as part pay.

Other Makes of Player-Pianos.

$600 Asked by Other Stores—$500 Our Price.
$550 Asked by Other Stores—$450 Our Price.
$500 Asked by Other Stores—$400 Our Price.
$450 Asked by Other Stores—$350 Our Price.

Other Makes of Upright Pianos.

$550 Asked by Other Stores—$400 Our Price.
$450 Asked by Other Stores—$350 Our Price.
$400 Asked by Other Stores—$300 Our Price.
$300 Asked by Other Stores—$200 Our Price.

Not Owned by the Trust

Manning Piano Company is an Atlanta enterprise, owned by Atlanta men dominated by the Atlanta spirit, and asks your trade for the fact we give you more piano quality for your money than any other music house in Atlanta controlled by the manufacturers. Our profits remain in Atlanta for the building of the city and State.

Manning Piano Co.

52 North Pryor Street — Opposite Lowry Bank

'DO IT NOW' IS ADVICE OF PONY CONTEST MAN, AS SPECIAL OFFER ENDS

There is a homely maxim which says that Providence helps those who helps themselves. This is true in anything, and is particularly true in the pony outfit contest The Georgian and The American are holding.

The Georgian and The American are offering ponies and watches worth, in the aggregate, several thousands of dollars, as prizes which are yours at no cost save the effort of hustling for subscriptions.

The contest manager has gone several steps farther and made a special offer of extra votes which put a premium on subscriptions brought in at an early date. There is an offer of 50,000 votes for the first $30 turned in for subscriptions, and this offer may be withdrawn at any time. Then there is an offer of extra votes for clubs of five, either yearly, half yearly, or quarterly. This offer expires soon.

"Do it now," therefore, should be the contestants' slogan.

That many of them have adopted this motto is shown by the standings published to-day, wherein great gains are credited to a number of active contestants. This should prove an example to the laggards—those who are "holding back"—always a dangerous practice, and doubly so in view of the special offers which expire soon.

District Number One.

George Rosser	90335
Vera Nellie Brantley	91680
Josephine Simril	85720
Miss Margaret Lewis	89815
Miss Louise Thompson	35205
Hillman McCalla	24205
Jacob Patterson	19800
Janet Oxenham	19485
Willie Ivey Wiggins	15230
Hugh B. Luttrell	19500
Miss Edith Clower	16385
Edgar Watkins, Jr.	17105
Miss Frankie J. Smith	15880
Mollie Lee Kendall	14505
Miss Mildred Stewart	11265
Andrew May	10725
Jack Papas	8300
Harold Holsonback	7725
Philip S. Reid	6305
Dorothy Stiff	6300
Sidney Clark	6200
Albert Smith	3755
John Dunwoody	3600
Miss Estelle Sullivan	2625
Nellie Martin	2410
Thomas M. Price	2390
Pauline Trull	1915
Glenn Moon	1800
Miss Christa Powell	1780
William Eisle	1740
James Grubbs	1500
Wyman Conard	1375
Louise McAllister	1365
Lottie Mae Dedman	1130
Donovan Owens	1125
Eugene Morgan	1100
Yoland Gwin	1000
T. L. Hoshall, Jr.	1000
Miss Louise McCrary	1000
Miss Sudie King	1000
Miss Gaynell Phillips	1000
Miss Mary E. Peacock	1000
Robert A. Harden	1000
Miss Ruth Grogan	1000
H. E. Watkins, Jr.	1000
Oliff Moody	1000
William Ernest	1000
Arthur Pepin	1000
Lillian Smith	1000
Chas. Johnson	1000
Frank Price, Jr.	1000
Morgan Glover	1000
Chas. Whitner, Jr.	1000
Jack Shinholser	1000
Donald Kellar	1000
Annette Jamerson	1000

District Number Two.

Miss Robert Harbour	150850
Eugene Willingham, Jr.	111315
Miss Idele Shaw	108200
Paul M. Clark	97215
Edmund Hurt	95030
J. W. Collins, Jr.	88215
Miss Elizabeth Garwood	84245
Miss Lottie McNair	70155
Miss Marjorie McLeod	64125
Miss Virginia Jackson	17490
Elsie Gosnell	16127
William Wellborn	8250
Miss Edith Gray	7450
Robert R. Andrews	7350
Willie Harden	6785
Miss Virginia Watson	6300
Charles J. Kellogg, Jr.	5425
Miss Nellie Reynolds	4195
Robert Wood	4015
J. Edgar Sheridan	3646
Edgar Sweetber	3130
Miss LaRue Church	2615
Clinton Hutchinson	1915
Max Clein	1310
Sarah Paxton	1305
Miss Lucy Withers	1140
Miss Elizabeth Downing	1050
Maurice McGalry	1010
Martin Comerford	1000
Buel Crawley	1000
Ralcy Kay	1000
Miss Catherine Fussell	1000
Nick Caroli	1000
W. Samet	1000
Ed Ferguson	1000
Pierce Smith	1000

District Number Three.

Willetts Matthews	107060
Miss Alma Coleman	10695
Mildred Brickman	98325
Charles L. Stevens	93610
J. P. Goets, Jr.	75990
Miss Mary Wells	65510
Marion Wells	6395
Joe R. Smith	4625
Miss Mabel Bracewell	3560
Annie S. Slatton	2895
Miss Evelyn Oxford	1825
Ernest E. Hamorick	1675
Howard Grove	1125
Claudia Cochran	1060
Willie Reynolds	1000
Harry Brown	1000
Annie Mealor	1000

District Number Four.

Fannie Mae Cook	108050
Oscar Eugene Cook	100795
Florence Greenoe	96128
W. H. Hamilton, Jr.	92670
Nathaniel Kay	87245
Eleanor Raoul	49250
Myrtle Jones	37290
H. L. W. Brown	26120
J. Walling Davis	20610
Miss Wilhelmina Tucker	15565
Miss Annie Graham	14356
James Eden	8900
Charles Ernest Vernoy	7800
Miss Ida Bloomberg	7615
Miss Alice Feldman	7000
Miss Meta Fichett	6300
Ida G. Fox	6175
Nell Reynolds	5450
Milton Holcombe	5027
Lillian Maurenberg	4185
Annie Slatten	4125
Howell Conway	3650
Miss Beatrice Brunson	2990
Miss Marie Toy	2465
Agnes Shatren	2335
Louis Whitman	1810
Ralph Rose	1795
Guy Quillian	1615
Vivian Broom	3170
Raymond Smith	1460
John Thrasher	1425
Paul Theodown	1420
Roy Young	1400
Estelle Honer	2065
William Henderson	1290
Louise Simpson	1290
Sam Nance	1250
Mose Gold	1250
Miss Susie Black	1230
Miss L. E. Abbott	1000
Miss Lovie C. Dean	1000
Frank Henley	1000
Miss Annie Mae Hilsman	1000
Lynn A. Hubbard	1000
Harry Stone	1000
Miss Sarah Whitaker	1000
Miss Margaret White	1000
R. H. Brown	1000
Hugh Terrell	1000
Miss Carlotta Burns	1000
Lowell Battle	1000
Miss Lillian L. Brown	1000
Miss Marion Overstreet	1000
Jack Ellman	1000
Eugene Bayliss	1000
Esther Hutchins	1000
Valentine Jenkins	1000
Sam Silverman	1000
Wm. J. White	1000

District Number Five.

Frank Ison, Jr.	94660
Richard Rainey	83865
Emery Ward	74340
Miss Louise Chewning	24740
Miss Rosemund Humphries	16525
Miss Margaret Le Feure	14780
Harnden Thomas	10300
Robert D. Ritchie	8200
John Baker Long	7130
Chas. B. Alverson	6890
Miss Lucille Berry	6705
Sallie Evans, Douglasville	6300
O. H. Gintzen	3640
Roy Coleman	3340
Miss Mary Holloway	2965
Elsie Cummings, Savannah	1730
Miss Texia Mae Butler	1240
Wm. Hood	1150
Lawrence Leake	1000
Merriot Brown Reid	1175
Miss Frances Summers	1000
Wm. J. White	1000
Rosa Belle Edison	1000
Ethel Van Horn	1000

District Number Six.

Edward DeLoach	65080
William Turner	64345
Miss Beverly Swanton	39605
Agnes Meara	20595
Miss Susanne Springer	15265
Fred Vickery	10070
Edgar Wilson	9680
J. T. Sewell	8160
Miss Margaret Thornton	6325
Grady Harris	5905
George Nelson Baker	4730
John Lovett	4320
Charles Hood	3725
E. F. Marquett	2255
Richard Kell	2250
Gay Reynolds	1880
Miss Ora F. Dozier	1790
Francis Summers	1330
Miss Grace Davis	1000
Gregory J. Eaton	1000
Angie C. Newton	1000
Benjamin F. Saffets	1000
Edith Clower	1000
Miss Alma Hudson	1000

District Number Seven.

Philip Gilstein	32785
A. Morrison	32055
Chas. R. Walker, Jr.	27445
George H. Melton	27520
Henry Hull	26680
James Allen	15700
Clyde Mitchell	6325
Fannie Bettis	6100
Lawrence McGinnis	1170
Joe DuPre	1160
Claude Higgins	1000
Willie Mae Dempsey	1000
Joy Carroway	1000
Miss Inez Kimberly	1000

City Carriers and Newsboys.

Mose Brodkin	159645
J. E. Moore	105915
O. B. Bigger	105780
Ross Greer	123265
Harold Hamby	102395
John Trimble	97660
Roy Cook	32790
Powell Pendley	11750
Harold Turner	11335
Norman Gooch	11000
Sterlin Jordan	11360
Raymond Wilkinson	102235
Sidney Ney	8820
Olin Neal Bass	7620
Irvin Willingham	71940
St. Leonard Veitch	63180
Everett J. Cain	5675
Royal Barbour	4360
Grady Cook	3960
Bonnell Bicodworth	2610
L. M. Harrison	1560
R. S. McConnell	1220
Johnnie Evans	1000

Out-of-Town Agents and Carriers.

John Martin, Jr. Columbus, Ga.	44430
Thos. W. Rylee, Gainesville, Ga.	30270
Lee Bowden, Athens	30270
Jake Palmer, Murphy, N. C.	25395
Chas. Barron, R. F. D., Atlanta Ga.	20420
Ambrose Scarboro, Royston, Ga.	19495
Leon Spence, Carrollton, Ga.	11260
H. K. Everett, Calhoun, Ga.	11605
M. E. Dasch, Stone Mountain,	9300
J. S. Plunkett, Carey Sta. Ga.	6485
Leckie Maddox, Newnan	4695
Gladys Daniels, Bolton	3210
Leon B. Spears, Woodstock, Ga.	5725
Smith Fallaw, Opelika, Ala.	2480
Aubrey Hokpins, Anderson, S.C.	2365
Jos. Milam, Cartersville, Ga.	4950
Alfred Chappele, Sparta, Ga.	2020
Robt. Newby, Vienna, Ga.	1360
H. Esserman, Rome, Ga.	1345
John Toler, New Orleans, La.	1340
James Wilkins, Gaffney, S. C.	1015
Chas. B. Havey, Lithonia, Ga.	1000
L. Bennett, Brunswick, Ga.	1000
Reuben Corliss, LaGrange, Ga.	1000
R. E. Hudson, Unadilla, Ga.	1000
Hugh Parrish, Adel, Ga.	1000
Paul Swint, Gibson, Ga.	1000
X. N. David, Cedartown, Ga.	1000
Rupert Mobley, Covington, Ga.	1000
Marvin Collier, Barnesville	1000

Georgia School Boys and Girls.

M. Means, Meansville	48780
Ben Steinberg, Cartersville	47460
Ambrose B. Tribble, Lithonia	46450
John Logan, Gainesville	41040
Margaret Danner, Doraville	40536
Chas. E. Kelly, Cartersville	40150
Lois Casey, Chattahoochee	42460
Gertrude Mosejey, Menlo	43335
Patrick Jones, Macon	36900
James Leak Reeves, Madison, Ga.	36330
(Fillie) Wm. L. Campbell, Norcross, Ga.	35125
Virginia McCowen, Marietta Car Line	31200
D. W. Spain, Talbotton, Ga.	30605
Mary Allen, Macon	25160
Maxwell Aubrey, Bolton	16595
Mary Caldwell, Chipley	16200
C. E. Crawford, Chipley	15400
Ennis Spinks, Chipley	15010
Clifford Henry, Carrollton	14285
Paul Josey, Forsyth	12855
Landrum Grey	12100
Elmer Towns, Social Circle	11475
Cary Brazil	11355
R. C. Overstreet, Sylvania	10575
Blake Nichols, R. F. D. Atlanta	8680
O. S. Morton, Raymond	8350
W. B. Dismukes, Mystic	8230
Grady W. Griffin, Athens	8230
Ora Lyone Griffin, Ga.	8125
Reginald Houser, Macon	7550
Raleigh Wilkinson, Athens	7350
Wm. Tilhaferro, Mansfield	7350
H. E. White, Flovilla	7300
Emory Steele, Commerce	7200
Bells Ragsdale, Lithonia	7190
G. W. Posey, Jr., Juniper	7100
Susie Glenn, Social Circle	6105
H. H. Redwine, Fayetteville	6100
Bennett Jeffers, Douglasville	5670
Esther Boorstein, Covington	5120
J. P. Tucker, Jr., R. F. D. Decatur, Ga.	4875
Anna Johnson, Summerville	4605
Will Chapman, Whigham	4680
Sidney Newsome, Union Pont.	4100
Terry Strozier, Greenville	3610
Belle Stowe, Toccoa	3600
Jessie Tabor, Loganville	3600
W. Harrell, Jr., Quitman	3400
Rives Cary, Barnesville	3210
Clay Burruss, Carnesville	3265
Sarah Carter, Savannah	3250
Ernest F. Carlisle, Ja., Griffin, Ga.	3225
Berry, Clein, Columbus	3150
Richard Johnson, Tennille	3000
Miriam Stansell, Gainesville	2940
Betta Davis, Fayetteville	2595
Wm. Reid, Columbus	2325
Warner Webb, Griffin	2285
Alfred Wilkes, R. F. D. Atlanta	2620
Eleanor Lindsay, Tucker	2420
Cari Bragg, Woodcliff	1945
Virginia Wing Roswell, Ga.	2000
Ruth Aiken, Forrest Park	2417
B. C. Elder, Blakely	1970
Jimmy Logan Grantville	1950
Mattie L. Johns, Loganville	1675
Helen Mitchell, Richwood	1595
J. L. Brewer, Egan	1578
Sarah F. Spier, Monroe	1565
W. A. Hollis, Columbus	1505
Horace McConnell, R. F. D. Atl	1405
Chas. Harlan, R. F. D. Atlanta	1280
E. A. Heckle, Cornelia	1255
Morris McClure, Jackson	2030
Jessie Collier, Barnesville	1235
Virginia Young, Roswell, Ga.	1175
Robert Davis, Columbus	1475
Gertrude Marshall, Savannah	1150
Robt. Mobley, Jr. Quitman	1155
Ernest Baker, Washington	1110
Ernest Turney, Chipley	1085
H. C. Ogilvie, Savannah	1080
J. P. Craven, Baxley	1075
Clyde Stephens, Barnesville	1075
J. C. Smith, Oxford	1060
Erva Blackstock, Hogansville	1030
E. Scarborough, Macon	1025
Nora E. Webster, Sylvania, Ga.	1025
Etheridge Bradley, Smyrna	1015
Chas. Clark, Loganville	1010
Brannon Sharp, Commerce	1000
G. W. Davis, Bremen	1000
Cecil McGahee, Lithonia	1000
Dan Patrick, Conyers	1000
Felix Reid, Union City	1000
Ralph Little, Commerce	1000
C. V. Turner, Jr., Quitman	1000
Lily Wilkes, R. F. D. Atlanta	1000
J. H. Hewlett, Conyers	1000
Rudolph Campbell, Fairburn	1000
A. E. Gilmore, Jr., Tennille	1000
Edna Jennings, Newnan	1000
Thos. Lamar, Waycross	1000
Evelyn Davis, Baconton	1000
E. V. Turner, Jr., Athens	1000
Amy Davis, Bremen	1000
Joe Tink, Gainesville	1000
Bennett Willis Norman, Norman Park	1000
H. B. Reid, Crawfordville, Ga.	1000
Evaline Webster, Waycross	1000

School Boys and Girls Outside of State of Georgia.

Fain E. Webb, Jr. Piedmont, Ala.	40315
Elmer Cooper, Greenville, S. C.	39200
Willie Finlay	39200
Lena Mae Smith, Knoxville, Tenn.	31275
McGee Hunt, Westminster, S. C.	26000
Robert Hyatt Brown	25120
Miss Lydia Bemley	20050
Ralph Turner	17200
Edmund A. Lively, Birmingham, Ala.	16900
Geo. W. Chamlee, Chattanooga, Tenn	12500
Miss Dorothy Davis	9000
Rodney Stephens, Abbeville, S. C.	5675
Henry Hicks	5690
Janette Gerelde, Pensacola, Fla.	2700
Miss Annie McCarrell	2290
George Andrews	2100
Chas. E. Briley, Jr., Charleston	1500
Lindsay W. Graves	1045
Novel Wheeler	1030
Pauline Trull	1000
J. T. Webb, Jr.	1000

ENGLISH BANKER SEES WORLD PROSPERITY

Finds Conditions Satisfactory in U. S.—Europe Helped by Dropping Attempted War Loans.

BY BOERSIANER.

CHICAGO, June 18.—Reginald Eden Johnston, a Bank of England governor, assures Americans Europe is now doing its part to alleviate the world-wide financial tension. Johnston is here on an economic inspection tour, and finds the condition in the United States safely satisfactory, "a position to which we—Europeans—shall soon attain."

Though an Englishman of the English—being an official of "the bank"—he gives an impartial precis of financial and political Germany. "The huge military loan has been deferred, probably indefinitely. It was conceived and announced at a most unfortunate time for Germany's money market. I doubt that the Reichstag had passed the measure. Possibly the same misgivings were responsible for the bill's postponement.

"Whatever the reason, German bankers have been relieved of the great responsibility of attempting to raise such a fund for martial purposes. The Kaiser will be content with the $30,000,000 gold now in the Spandau Tower.

"Other state and private enterprises demanding large sums of money have been perforce either put off or abandoned. This is excellent in every way. It makes for a restoration of confidence. Much hoarded German and French money is again coming into circulation. By this is not meant that imperative financiering will not be fulfilled. Money for needful purposes may be had.

"Another thing that will restore Europe's economic equilibrium is the fact that the Czar has been chosen arbiter in the Balkan imbroglio. He is sure to bring speedy order out of the Southeastern difficulties. With the Balkan question near settlement and with large armament proposals postponed, Europe should soon be in a normal condition. The prospects are altogether propitious."

MINING STOCKS.

BOSTON, June 18.—Opening: American Trinity, 18; Lake Copper, 6⅝; Shannon, 8; American Telegraph, 127⅜; United States Smelting, 46½; Butte Superior, 22⅜; Fruit, 154½; Wolverine, 46.

COTTON

NEW YORK, June 18.—With new positions showing the greatest weakness the cotton market opened barely steady to-day, with first prices at a net decline of 2 to 8 points from last night's close.

There was considerable selling on the figures in The Chronicle's report. This report shows acreage of 38,572,441 acres this year, against 37,377,276 acres last year, showing an increase of 3.20 per cent. This, coupled with Miss Giles' report up to and including June 11 giving the condition of the crop 83.9 per cent, against 81.6 per cent to May 25, and 80.2 last year and 87.5 per cent in 1911, forced new crops off 10 to 11 points. The old crop followed the decline moderately.

In addition to these reports the decline was helped along by the favorable weather conditions overnight. The map shows good rains in the western half. Crop advices were extremely bearish.

Liverpool, the South and the ring inclined to sell. Offerings, however, were quickly absorbed by brokers representing spot houses and the market turned very steady during the forenoon, resulting in rallying some 2 to 4 points higher than the opening level.

Semi-weekly interior movement:

	1913.	1912.	1911.
Receipts	6,272	7,459	3,325
Shipments	15,550	12,765	6,396
Stocks	189,430	134,561	98,217

NEW YORK COTTON.

Cotton quotations:

	Open	High	Low	1:30 P.M.	Prev. Close.
June					11.10-12
July	12.13	12.15	12.05	12.15	12.15-16
Aug.	12.09	12.13	12.04	12.12	12.12-13
Sept	11.76	11.76	11.72	11.72	11.84-85
Oct.	11.65	11.65	11.56	11.63	11.67-68
Nov.					11.63-65
Dec.	11.62	11.64	11.55	11.12	11.66-67
Jan.	11.54	11.56	11.47	11.55	11.58-59
Feb					11.59-61
Mch.	11.63	11.65	11.59	11.65	11.68-69
May	11.68	11.68	11.64	11.67	11.74-75

LIVERPOOL COTTON MARKET.

LIVERPOOL, June 18.—This market was due to open 2 points higher on near positions and 5 points higher on distant months, but opened quiet but steady, at a net advance of 2½ to 3 points. At 12:15 p. m. the market was steady, at a net advance of 2½ to 3 points.

Fair business doing in spot cotton at 1 point advance; middling, 6.81d; sales, 8,000 bales, including 7,000 American bales.

At the close the market was quiet but steady with prices at a net advance of 3 to 4 points from the closing quotations of Tuesday.

Futures opened quiet and steady.

	Opening. Range	Close.	Prev. Close.
June	6.61½-6.61	6.61	6.58
June-July	6.53½-6.54	6.54½	6.51½
July-Aug.	6.53 -6.52½	6.53	6.50
Aug.-Sept.	6.43½-6.43	6.44	6.41
Sept.-Oct.	6.31½-6.31	6.32	6.29½
Oct.-Nov.	6.26 -6.25½	6.26	6.23
Nov.-Dec.	6.21½	6.22	6.19
Dec.-Jan.	6.21 -6.17½	6.21	6.18
Jan.-Feb.	6.21 -6.20½	6.22	6.18
Feb.-Mch.	6.22 -6.21½	6.23	6.19
Mch.-April	6.23	6.24	6.20
April-May			6.21

Closed quiet but steady.

NEW ORLEANS COTTON.

Cotton quotations:

	Open	High	Low	1:30 P.M.	Prev. Close.
June					12.43
July	12.36	12.42	12.31	12.42	12.40-41
Aug.	12.15	12.15	12.14	12.15	12.21-22
Sept.					11.76-78
Oct.	11.64	11.69	11.59	11.68	11.67-68
Nov.					11.66-68
Dec.	11.63	11.69	11.60	11.68	11.68-69
Jan.	11.64	11.72	11.62	11.62	11.69-70
Feb.					11.66-68
Mch.	11.72	11.76	11.71	11.71	11.78-79

COTTON MARKET OPINIONS.

Morris H. Rothschild & Company: "We advise purchases only on declines."

Miller & Company: "We look for higher prices."

Harris, Winthrop & Company: "It is still a trading market, with the tendency more to buy on breaks than was recently the case."

Logan & Bryan: "Favor purchases on any sharp recession from this level."

Thompson, Towle & Company: "We should consider short sales at this time very inadvised."

A. Norden & Company: "It looks to us as still higher prices may be expected before long."

COTTON GOSSIP

NEW YORK, June 18.—According to Miss Giles, the leading crop reporter, the condition of the cotton crop up to and including June 11, is 83.9 per cent, against 84.6 per cent to May 25, and 80.2 per cent last year, compared with 87.5 per cent in 1911. Following shows the condition by States:

Virginia, 86; North Carolina, 82; South Carolina, 75; Georgia, 75; Florida, 88; Alabama, 82; Mississippi, 86; Louisiana, 85; Texas, 91; Arkansas, 89; Tennessee, 87; Oklahoma, 91 per cent. Total, 83.9.

* * *

Mohr, Mitchell, Waters and Gwathmey were the leading buyers during the forenoon. The ring crowd looked long and sold on favorable weather conditions and crop advices. The market, however, resisted the selling pressure and rallied.

* * *

The weather map showed rains in Texas, which brought some selling; Mitchell bought July-August.

* * *

Houston, Texas, wires to Hutton & Co.: "Texas is getting too much rain."

* * *

The above wire fell flat on the market, when Cameron, Texas, wired that crop conditions continued favorable and prospects could not be better.

* * *

Sentiment around the ring at the start was reactionary and prices eased off sharply under liberal sales.

* * *

Generally speaking the bulge yesterday was due to Wall Street covering and the contracts were furnished by Liverpool, Lehman, Weld, Gilbert, Schill, McFadden, Norden and scattered new longs.

* * *

The New Orleans Times-Democrat says: "In so far as the map, the temperatures and the forecast are concerned the cotton belt seems to be enjoying very favorable weather, and for this reason the talent, in the main, leans toward the belief that at least temporary reactions downward are in order. But the market nowadays never behaves according to Noyle; consequently, the bear can only hope things will come his way. Yesterday's market was sufficiently irregular and nervous to suggest a stop, look and listen policy for the moment any way. Liverpool's response was disappointing, and further heavy covering of speculative short interest at New York was reported.

"However, consumers and their merchant allies are doing more and more of the contract trading done across the New Orleans ring, and the pigmy proportions of New York's stock is more and more, demonstrating to the big operators of the Northern market the urgent necessity for the drawing of many additional thousands of bales to the warehouses of New York, in order to free their large scale transactions of the constant menace of smal scale protection. Further, the ratio of world's need to world's supply seems to show very close kinship in spite of warm and other disturbing conditions, a fact which suggests caution in talking on the ability of the world, under anti-restrictive economic conditions to keep far enough ahead on supply of raw cotton to safeguard the consumer from the shadow of concern."

* * *

Cameron, Texas, wires: Crop conditions continue very favorable; present prospects all that could be asked for through section slow rains falling this afternoon. While not needed, will do no harm. Large per cent of farmers offering what cotton they expect to pick during September and October at 11¾c. basis middling.

STOCKS

By C. W. STORM.

NEW YORK, June 18.—The copper group was the strongest at the opening of the stock market to-day. Amalgamated Copper leading with a gain of 1⅛. Utah Copper advanced ⅝ and Anaconda gained fractionally. Canadian Pacific opened weak in consequence of another bear raid against this scarcity in Berlin, but after a brief period of heaviness it recovered and gained ⅛. It opened at 217½ and went to 218½.

Reading showed considerable activity. It opened at 157⅜ for a gain of ⅛, but within half an hour was selling at 158⅜. Among the other gains were: United States Steel common, ⅜; Union Pacific, 1¼; Southern Pacific, ¼; Northern Pacific, 1; Missouri Pacific, ⅜; Lehigh Valley, ⅝; St. Paul, ⅛, and American Can, ⅝. American Car and Foundry, Erie and Pennsylvania shaded fractionally. Illinois Central lost 1 point, going to 111.

The curb was steady.

A better tone prevailed in the London market. There was a confident feeling in American shares in London on New York advices. Canadian Pacific in London dropped on Berlin selling.

It was said that money tightness in Berlin was causing much of the liquidation in Canadian Pacific there.

A wavering tendency developed after the first few minutes and some slight recessions were recorded. There was a reaction of 1 point in Union Pacific after its early advance. Pronounced weakness developed in Illinois Central, which declined 3 points to 109. Steel and Copper were up ⅜, with Southern Pacific and Canadian Pacific advancing ¼. Reading was up ⅛. The tone in the late forenoon was steady. Call money loaning at 2¼.

Today's New York Stock Market

NEW YORK STOCK MARKET.

Stock quotations to 1:30 p. m.:

STOCK—	High.	Low.	1:30 P. M.	Prev. Close.
Amal. Copper.	67½	66	67⅜	65⅝
Am. Beet Sugar	22	21	22	...
American Can.	28¾	26⅞	28½	26½
do. pfd.	86	86	86	84
Am. Car Foun.	43	42	43	42¼
American Ice	23	22½	23	21½
Ameri. Smelt.	64¼	63¼	64¼	62¾
Anaconda	34	33¾	33¾	34¼
Atchison	96¾	95½	96¾	95½
Atlantic C. L.	118	118	118	117⅛
B. and O.	94½	93½	94½	93⅜
Beth. Steel	28	27¾	27¾	27¼
B. R. T.	87⅞	87¼	87⅞	87
Can. Pacific	219⅞	217½	219¼	217⅝
C. and O.	58½	56¾	58¼	56½
Colo. F. and I.	28	28	28	27⅛
Den. and R. G.	16⅜	16⅛	16⅜	15¾
Erie	25	24¼	24¾	24½
do. pfd.	38	37½	38	36¾
G. N., pfd.	123½	122	123½	122½
G. N. O.	30	29	30	28½
Illi. Central	111	109	109¾	111¼
Interboro	16⅜	15⅞	16¼	15⅞
do. pfd.	59¼	57¾	59¼	57½
K. C. S.	27	25⅞	27	25⅞
L. Valley	150⅞	149½	150⅞	148¾
L. and N.	131¼	130½	131¼	130
Mo. Pacific.	30½	30	30½	29½
N. Y. Central	99½	99½	99½	99⅛
No. Pacific.	109¼	108	109¼	107⅜
O. and W.	30¾	27⅞	30¾	27½
Penna.	110⅞	110	110⅞	110⅛
Reading.	159¼	157⅞	159¼	157⅝
R. I. and Steel	19½	19	19¼	18⅞
Rock Island	16⅜	16	16⅜	15⅞
do. pfd.	26½	26½	26½	25⅞
So. Pacific.	95½	94⅞	95⅜	94⅝
St. Paul	104⅜	102⅝	104⅜	102⅝
Tenn. Copper	30	29¾	30	...
Texas Pacific.	14¼	13⅜	14¼	12¼
Union Pacific.	147½	145⅝	147⅜	145¼
U. S. Rubber.	58⅞	58	58⅞	58⅞
U. S. Steel	54¼	53¼	54¼	53⅛
do. pfd.	104¼	104	104	103¼
Utah Copper	42¾	42½	42¾	41¾
V.-C. Chem.	27¼	27¼	27¼	26½
W. Electric	59	59	59	57⅜

PORT RECEIPTS.

The following table shows receipts at the ports to-day compared with the same day last year:

	1913.	1912.
New Orleans	2,089	1,603
Galveston	1,406	789
Mobile	13	191
Savannah	1,001	525
Charleston	126	17
Wilmington	27	59
Norfolk	482	65
Boston		70
Pacific coast		266
Total	5,144	3,579

INTERIOR MOVEMENT.

	1913.	1912.
Houston	347	381
Augusta	201	36
Memphis	292	923
St. Louis	587	629
Cincinnati	205	211
Total	1,632	2,180

THE WEATHER CONDITIONS.

WASHINGTON, June 18.—With the exception of light, local showers in the upper lake region, the weather will be generally fair to-night, and Thursday in the region east of the Mississippi River.

Temperatures will not chage materially in the Eastern and Southern States, but will rise in the region of the Great Lakes.

General Forecast.

Following is the general forecast until 7 p. m., Thursday:

Georgia—Fair to-night and Thursday.

Virginia and North Carolina—Fair to-night and Thursday.

South Carolina, Florida, Alabama and Mississippi—Fair to-night and Thursday.

Tennessee—Fair to-night and Thursday.

Development Scheme Plans Boost for All Southern Farmlands

To secure financial assistance and moral support for a general Southern development scheme, W. H. Manss, of Baltimore, vice president and general manager of the Southern Settlement and Development Company, arrived in Atlanta Tuesday to hold conferences with Robert Maddox and others.

Sixteen Southern States are embraced in the development company's proposed plan. Mr. Manss came to Atlanta from Florida, where he says he raised $40,000.

The development company plans to work for rotation of crops, construction of co-operative packing houses, opening of Southern ports, procuring of desirable immigrants and exploitation of Southern resources. It is specially desired to inculcate a sentiment leading to the production of all agricultural products in the South.

Each State joining in the development scheme will have a State chamber of commerce, composed of one member from each county. Each State will also have a finance committee, and all the States will have a joint chamber of commerce. Experts will direct the work after plans are mapped out.

GRAIN

CHICAGO, June 18.—There were reactions and advances in the market for wheat of 3-8@1-2c early to-day on many of those who were sellers yesterday taking the buying side this morning. Northwest cars were larger than a year ago, and Liverpool was lower, along with the other markets of the Old World.

Coarse grains were higher in sympathy with the strength shown by wheat.

Provisions were lower with the decline in hogs at the yards and the run of 110,000 head at the leading Western markets.

CHICAGO GRAIN MARKET.

Grain quotations to 1:30 p. m.:

	High.	Low.	1:30 P. M.	Prev. Close.
WHEAT—				
July	92	91⅛	91⅜	91½
Sept.	92⅜

The Business of the "Want Ad" is to get you what you want---when you want it

BUSINESS GUIDE

Auction Sales of Furniture and Household Goods.

CENTRAL AUCTION COMPANY, 12 East Mitchell Street, buys and sells everything; regular auction Tuesday and Friday. Bell phone Main 2424. 10-3-41

Banks.

AMERICAN NATIONAL BANK. Corner Alabama and Broad Streets. CAPITAL AND SURPLUS $1,000,000.

Baseball Score.

PLAY — Baseball scores given by innings at 77 Peachtree Street. You will find the standing of all the leagues. — BALL

Bicycles.

FOR BICYCLES and supplies, see D. Alexander, 54 N. Pryor. Main 3116. Repair Work a Specialty. 3-27-51

Blacksmithing.

STRUCTURAL STEEL AND IRON WORK.

WE make all kinds of metal windows and doors, also window gratings and hangers of all kinds. Anderson Bros. & Rich, 372 Edgewood Avenue. 4-2-7

Builders.

LET US BUILD you a home. Will buy you a lot or pay off your lot. Terms to suit. 400 Temple Court. Main 4189. 4-15-16

Carpenter and Builder.

FLY—SCREENS—FLY

COME see our roll-away screen, our roller-bearing screen, our sliding screen; none better. It will pay you to see our goods and get prices. 217 Kiser Bldg. Main 1319. Porter Screen Company. J. J. Crawford, Agent. 6-12-13

ALL KINDS OF REPAIR WORK. D. M. WHEELER, 19 South Forsyth St. Phone M. 4186. Atlanta 1547. 12-31-16

Carpets and Rugs Cleaned.

ATLANTA STEAM CARPET CLEANING COMPANY, 27 West Alexander Street. Phone Ivy 4186. Moist and dry cleaning. Rugs woven from your old carpets and rags. Porch shades made to order. 5-27-8

Cash Registers.



NATIONAL CASH REGISTERS. 38 NORTH BROAD ST., ATLANTA.

Coal, Coke and Wood.

S. M. TRUITT & SONS, for dry wood and best coal. 1-21-21

Dentist.



BEST WORK

Crowns (22 k.)	$3.00
Bridge work	$3.00
Full set teeth	$3.00
Filling	50c

R. R. fare allowed 25 miles. All work guaranteed 20 years.

Eastern Painless Dentists
3834 Peachtree St., Near Walton. 4-2-31

Ear, Nose, Throat and Lung Trouble.

DR. GEORGE BROWN, Diseases of the Ear, Nose, Throat and Lungs, 312-14 Austell Bldg. I have the only compound oxygen plant ever brought South and make this gas daily. Weak, nervous, anaemic and pale people are invited to call. 4-6-13

Engineering and Machine Designing.

G. V. PLANT, M. E.

I DEVELOP YOUR INVENTION. Dixie Pattern and Machine Works, 262 West North Avenue. Main 2829. 4-5-17

Fly Screens.

PRICE & THOMAS—FLY SCREENS.
PRICE & THOMAS—FLY SCREENS.
PRICE & THOMAS—FLY SCREENS.
PRICE & THOMAS—FLY SCREENS.
PRICE & THOMAS—FLY SCREENS.
62 N. Pryor. Phone Bell Ivy 4202. 6-14-40

FLY SCREENS. FLY SCREENS. FLY SCREENS—Wood fly screens, metal fly screens, hardwood floors, Venetian blinds, metal weather strips furnished anywhere in the South. Write or phone W. R. Callaway, manager, 1403 Fourth National Bank Building, Atlanta, Ga. Main 5310.

Fly Screens Made to Order.
OAKLAND CITY REPAIR WORKS. Carpenter and cabinet work a specialty. Call West 242-L. Atlanta 528. C. F. Dickey, Mgr. 5-1-37

FLY SCREENS.

METAL AND WOOD FRAMES, portable garages. W. J. Baker Company. Bell phone Ivy 926. No. 811 Empire Life Bldg., Atlanta, Ga. 5-1-4

Furniture.

R. F. Jordan Furniture Co.,
144-6 Auburn Ave.
Bell Phone Ivy 4467;
Atlanta Phone 1800.
Old goods taken in part payment on new. 6-14-41

SAVE MONEY NOW on Furniture at HIGH'S.

T. C. FURNITURE CO. Cash or easy payments, 418 Marietta, Phone Atlanta 1797. 4-5-12

Furniture Upholstering.

Upholstering, Repairing and Refinishing Furniture.
W. L. LUNSFORD & CO. Satisfaction guaranteed. Main 5111, Atlanta 5950-F. 6-16-25

FURNITURE repaired, upholstering, refinishing neatly done. Work called for and delivered. Young K. Carson, 478 Marietta Street. Atlanta 3567. 6-7-29

Hairdressing.

LADIES.

WHY WEAR hair that does not match, when you can have it dyed to match any shade? We have real natural shades in stock. If your switch is not full enough, can make it over and have any amount added at a reasonable price, at

THE S. A. CLAYTON CO., 36½ WHITEHALL ST., SUCCESSORS TO CLAYTON & ZAHN. M. 1769. 6-11-27

Hat Cleaning.

STRAW HATS, 25c; Soft Hats cleaned and blocked, 35c. George's Hat Cleaning and Shoe Shine Parlor, 34½ E. Alabama Street. 4-10-11

Jewelry.



FRENCH and Electric Clocks repaired. We call for and deliver them. Phone us if you want to know the correct time.

BANTA-COLE CO.
5 SOUTH BROAD STREET.

Lace Curtains.

WORK called for and delivered; satisfaction guaranteed; prices, 25c to 50c per pair. Call Atlanta phone 2641. 6-2-13

Lighting Fixtures.

ELECTRIC and gas fixtures; all new styles; lowest prices. Queen Mantel and Tile Company, 56 West Mitchell Street. Phone Main 681. 1-16-16

Lime, Concrete, Roofing, Stone.

LADD LIME AND STONE COMPANY. Lime, concrete and roofing stone. 915 3d Nat. Bank Bldg. 2-3-50

Machine Works.

MALSBY COMPANY.
Manufacturers of and Dealers in
MACHINERY.
438-40 MARIETTA STREET. 4-5-16

CAMP MACHINE SHOP
275 Marietta Street
METAL WELDING AND MACHINE WORK. 6-15-4

Mattress Renovating.

SANITARY MATTRESS RENOVATING—Factory new and up-to-date; moderate prices; give us a trial. Jackson & Orr Company, Means Street and W. & A. R. R. Both phones. 3-26-14

New Rubber Tires.

NEW RUBBER TIRES put on your baby carriage. Repaired, repainted and re-covered. Phone Ivy 3076. Robert Mitchell, 229 Edgewood Ave. 2-13-9

Painting and Tinting.

C. F. BINDER & SON,

MANUFACTURERS of high-grade paints, white lead and creosote stains. We make ready mixed paints to order. Corner LaFrance and Lowry Streets. Bell phone Ivy 5852-J, Atlanta, Ga. 5-27-3

EMERY CONSTRUCTION COMPANY. "Let us build you a house." "Or paint your old house." 818 Fourth National Bank. Main 1455. 4-29-26

PAINT! PAINT!
THE TRIPOD PAINT COMPANY.
37-9 Pryor Street.
BEST goods, prompt service. Phone us your orders. Phones Bell Main 4711, Main 4710, Atlanta 406. 7-1-12

Phenoline.

A DISINFECTANT, deodorant and germicide; destroys chicken mites and all kinds of insects. Phenoline Co., 106-A Edgewood Avenue. Main 2217, Atlanta 3038-A. 6-11-28

Printing.

RYBERT & HOLLINGSWORTH
FOR ANY KIND of printing. We satisfy our customers. 10 Gilmer Street. Bell Main 4600. 5-17-3

Royal Typewriters For Rent.

ROYAL typewriters rented; one month, $2.75; three months for $7.00; special rates to students. Royal Typewriter Co., 46 North Pryor Street. Phone Main 2492. 4-25-17

Safe Cracksman.



Fire and burglar proof safes opened and repaired. C. C. Downes, 29½ Marietta Street. Phones M. 2146. Atlanta 4933. 4-6-11

Sand.

SAND.

SAND in any quantity and quality; prompt delivery. S. M. Truitt & Son. 1-13-32

Sewing Machines.

WE RENT new machines with complete set of attachments for $2 per month; also machines repaired; prompt delivery. Both phones 1893. Singer Sewing Machine Company, 79 Whitehall. 9-14-44

Shoes.

GET the best shoes for the whole family. Peacock & Drennen, 222 Marietta Street. 4-16-28

Shoe Repairing.

SHOES HALF-SOLED, SEWED, 50 CENTS.
At Gwinn's Shoe Shop, 6 Luckie Street, Opposite Piedmont Hotel. Both phones. 3-26-45

Signs.

SIGNS BROWN SIGN & PAINTING CO., 77½ Whitehall. M. 3780. 8-18-88

KENT ON SIGNS signifies best quality. Kent Sign Co., 130½ Peachtree Street. 3-5-26

Stove and Range Repairing.

STOVE DOCTOR.

STOVE, range and furnace repairing. 61 South Pryor Street. Bell Phone Main 1460. Atlanta phone 1410. 4-10-10

DAN, THE FIXER.
STOVES AND REFRIGERATOR REPAIRING.
We sell second-hand gas stoves. We sweep chimneys.
121 WHITEHALL STREET. Atlanta phone 2235. Bell phone M. 2699.

Trunks, Bags and Suitcases.

RETAILED AND REPAIRED. ROUNTREES, 77 WHITEHALL ST. PHONES: Bell M. 1576, Atlanta 1634.

Typewriters.

NO. 6 REMINGTONS, $5 for four months; Royals, $7 for four months; Underwoods, $8 for four months; Remington Visible, $9 for four months. Initial payment allowed on price of machine. Get our new illustrated catalog and price list No. 26. American Writing Machine Company, 48 North Pryor Street. Phone Main 2526. 5-26-9

Umbrellas.

UMBRELLAS
Buy from makers. $1.00 up, with detachable handles—kept in repair free.
Taylor Umbrella Co.
116 1-2 Whitehall St. 4-23-3

Wood.

WOOD.

SOUTH GEORGIA mill cut-offs by the carload or any quantity you may want. They make fine kindling. S. M. Truitt & Son. 1-12-32

Store, Office and Bank Fixtures.

W. A. HORNE, President. JOHN C. CANDLER, Sec'y and Treas.
THE FIRM THAT WANTS YOUR BUSINESS.

HORNE-CANDLER COMPANY

DESKS, CHAIRS, FILING DEVICES, STORE, OFFICE AND BANK FIXTURES IN WOOD AND STEEL.
SEND US YOUR PLANS FOR ESTIMATE.
LOOSE LEAF GOODS AND OFFICE SUPPLIES.
CATALOGS ON REQUEST.
84 NORTH PRYOR STREET. PHONES: Ivy 1158; Atlanta 3066.

Poultry, Pet and Live Stock

Concerning Range Fowls Should Have

Free Range Has Its Advantages and Disadvantages. Read the Following Article Carefully.



EDITED BY JUDGE F. J. MARSHALL

JUDGE MARSHALL—I hear many conflicting opinions about range for fowl. Some contend that they will do but little good without it while others say that they are better confined to yards where one can have better control of them and manage them at will. I am at a loss to know what to do in the matter. Whether to arrange to have it or to depend upon the yards. I would like to have your opinion about it if you please, sir. Thanking you, I am, your truly, R. J. S., Covington, Ga.

ANSWER—Range is good and it is not good. Free range has its advantages and its disadvantages. For the quick growing of young stock free range is the very thing. They need all kinds of exercise for the exercise of their rapidly developing muscles.

In order to get the very best there is in these little but rapidly expanding bodies it is necessary that they shall be on the go from morning to night. There is no other way to get such exercise out of them but from the free range where they are jumping from one thing to another; first a bug on the spring and then the scratching out of the worm? and so it goes form morning to night. In addition to what they get in the shape of grain that is furnished them by the keeper they are filled up with bugs, worms, seeds and every conceivable thing that is intended by Nature to make them grow. They come in at night filled to the neck and are soon snugly asleep in their coops. Is it any wonder that they are on tip toe and ready to get out long before the old hens think of getting off the roost. They grow like weeds. How different they will be from the little fellows that are closely yarded, unless the yarded ones have had unusual attention. By unusual attention we mean that they have had all their little wants supplied from start to finish in a way that few persons attend to them. We have seen Brahmas and Cochins hatched in June and July large enough and good enough looking to take prizes at our best mid-winter poultry shows. It was no boy work, however.

It was accomplished by the best chicken raisers in this country. And the secret was free range of the very finest kind; apple orchards flowing with blue grass, meadows full of grasshoppers, grain fields of various kinds where they could find the stuff that stuck to the ribs at any time from dawn to dark. Nothing short of such conditions could have produced this phenomenal growth. For it really was a phenomenal growth when you think what it meant to grow an eight or nine-pound Brahma from June to the first of February. Aside from the great growth in avoirdupois they had the finest plumage that one could ever dream of seeing. Almost like silk velvet to the touch, and every feather in its place. For conditioning old hens or cocks for the coming breeding season the wide and good range is the very ideal place; nothing can take its place. They will not lay so many eggs while doing this kind of summer outing business. But next year's results in better and more fertile eggs, stronger chicks from those eggs all down the line will well repay for any lapse in the egg laying. Laying that is the con side of the question. If it is eggs you are after day in and day out avoid the unlimited range. Hens will not lay so many eggs where they have nothing to do but run over a hundred-acre farm from morning to night.

They will lay pretty well. Some of them will lay awhile others will take it up so that where a farmer has a hundred or so hens he will think he is getting about all the time and in goodly numbers, and so he will be but let him keep a record of his hens and the eggs laid and compare them with the fellow who lives in the village and is obliged to keep his hens yarded where they get quite a little exercise, but are not in a position where they are really running their legs off as it were. The village fellow will if he knows how to handle hens in confinement in a satisfactory manner beat him almost two to one. This has been tried many a time and the balance is usually in favor of the yarded hen.

So you see why we answered yes and no. The growing chicks need it while the hens for eggs will get down to business better in the yard. Then too it is so much better for the handling of eggs for the market to have the hens yarded that the eggs may all be laid in good clean nests rather than under the barn in the fence corners and brush piles and so on, as every one who has observed must know.

Leg Weakness.

Judge Marshall—I would like for you to tell me what ails my chicks and give me a remedy, if you please. I find them sitting or staggering around at first. Then they would get so they could not walk at all, but even then they would eat and seem well otherwise. They sometimes linger this way for several days, and toward the end they are perfectly helpless. I thought perhaps it was rheumatism, but did not know what to do for it. Respectfully,

Cope, S. C. MRS. G. M. B.

Answer.—In old fowls we would call it rheumatism; in young ones it would more naturally be of the nature of leg weakness, and might be caused by a number of different things. Brooder chicks often show leg weakness from the brooder floor being too warm or the feeding of too much starchy food and not enough green food, causing an overgrowth of the body without sufficient bone development; or damp quarters, in connection with improper feeding, will cause a complication of leg weakness and rheumatism. Where there is much rheumatism you will notice the jerking of the limbs in walking, with evidences of pain. At times there is a swelling of the joints also. For immediate and quick relief about 10 grains of epsom salts to a teaspoonful of water for chicks 6 weeks old or older. Then add to the drinking water of the flock so affected 30 grains of bicarbonate of soda to the half-gallon of water. Every third day substitute 25 grains of salicylic acid to the same amount of water. But remember, surrounding conditions, with the proper feed in variety, will do much toward helping matters.

Eggs—All Varieties.

THE EGGS of different varieties of fowls will be found classified under their respective breeds in the future, instead of under the classification of "Eggs."

Leghorns.

1,500 GRAND White Leghorns; breeders; of our celebrated "Model" strain; in perfect health; pure white, and heavy layers; must have room; sacrifice price, $1 each. Order to-day. Model Poultry Farm, "The Farm of Quality," Box G, Colbert, Ga. 6-17-29

Poultry—All Varieties.

TO EXCHANGE—Indian Runner ducks (laying) for any kind of pure-bred chickens. Make us offer. Ducks are mostly prize winners' yearlings. If in need of an incubator, write us. Only been used a short while. Will exchange these also for pullets, any pure kind. Oak Dean Farm, Stone Mountain, Ga. 6-15-22

FREE RANGE DUCK AND POULTRY FARM, Chamblee, Ga. Large stock of White Runners, Leghorns and Rhode Island Reds, enables us to ship fresh eggs, strong and fertile. Write for prices on stock and eggs if you want a bargain. 1-21-18

Poultry Remedies.

SOUTHERN POULTRY REMEDY is guaranteed to produce eggs and prevent diseases. It will make hens lay when others fail. Try it. It's guaranteed. For sale at all seed stores, 25c and 50c 6-1-29

Rhode Island Reds.

FOR SALE—Full-blooded Rhode Island Red rooster, cheap for quick sale. 106 West Baker. 6-16-2

Pigeons.

PIGEONS—Show Homers, $5.00 and up. Exhibition Homers $3.00 up. Working Homers, $1.50. Mondaines, $3.00. J. W. Woodruff, Columbus, Ga. 5-30-10

Dogs.

I HAVE a good blooded pointer bitch; have got to get rid of her, leaving city; first $5 gets her. Phone Ivy 1358. Ammons. 6-17-3

FOR SALE—Pedigreed bull terrier pup, male, brindle and white, seven months old; $35. Phone Ivy 2664-J. 31-16-6

EVERY DAY is a good day to read the Want Ads in The Atlanta Georgian.

Rabbits.

FOR SALE—Belgian hares and Angora rabbits. 149 Griffin Street. 28-16-6

Cows.

FOR SALE—Five extra fine Jersey milch cows, fresh in milk. Shippey Bros. & White, 968 Marietta Street. Both phones 516. 6-17-45

FOR SALE—Small dairy outfit, churn, cream separator, milk cans, ten cows and one thoroughbred Holstein bull. Have passed State tuberculin test. J. Hatcher, Conley, Ga. 27-17-6

TWO handsome five-gallon Jerseys, fresh, can be seen milked Tuesday afternoon. 112 Merritts Avenue. 6-16-8

Horses, Mules, Vehicles, Etc.

FOR SALE—Surrey, in good repair. Apply at 251 Ponce DeLeon Avenue. 35-14-6

Poultry, Plants and Seeds.

H. G. HASTINGS & CO.
SEEDS, PLANTS AND POULTRY SUPPLIES.
North and South Side Delivery, 9 A. M.
Inman Park and West End, 2 P. M.
Phones 2568.

CLEANLINESS PAYS; it is a big factor in successful poultry raising; you simply can not get good results from your hens if they have lice or mites on them. We carry Lee's, Conkey's and Pratt's liquid lice killer and will guarantee either of them to rid your chickens of these pests; 35c qt.; 60c ½ gal.; $1 gal.

WE CARRY all the leading brands of lice powder. 25c, 50c and $1 a pkg.

FOR THE NEXT few days we will have a special sale on chick feed; Red Comb chick feed, $2.15 per 100 lbs.; 50 lbs., $1.15; 10 lbs., 25c. Pratt's chick feed, $4.75 per 100 lbs.; 50 lbs, $2.40; 6 lbs., 25c. These prices are about 25 per cent lower than the usual prices and it will pay any one to take advantage of them. Phone us your orders.

A BEAUTIFUL lot of ferns, 50 cents up to $2.00.

EVERY HEN should pay her own board and make a profit for you; begin now feeding Poultry Regulator; it helps the hens through the molt and greatly increases egg production. 25c, 50c and $1.00 per pkg.

RAILWAY SCHEDULES.

SOUTHERN RAILWAY.
"PREMIER CARRIER OF THE SOUTH."
ARRIVAL AND DEPARTURE OF PASSENGER TRAINS, ATLANTA.
The following schedule figures are published only as information, and are not guaranteed.

No.	Arrive From—	No.	Depart To—
36	Birmingh'm 12:01 am	46	New York 12:15 am
35	New York 5:00 am	10	Columbus 5:20 am
33	Jacksonville 5:30 am	13	Cincinnati 5:40 am
40	Washington 5:25 am	32	Fort Valley 5:30 am
12	Shreveport 6:30 am	35	Birmingh'm 5:50 am
16	Hedin 8:20 am	7	Chattn'ga 6:40 am
29	New York 11:10 am	12	Richmond 9:10 am
8	Chattn'ga 10:35 am	23	Kansas City 7:00 am
7	Macon 10:40 am	16	Brunswick 7:45 am
17	Fort Valley 10:45 am	39	Birmingh'm 11:30 am
21	Columbus 10:50 am	38	New York 11:01 am
6	Cincinnati 11:10 am	40	Charlotte 12:00 n'n
28	Columbus 1:40 pm	6	Macon 12:20 pm
39	Birmingh'm 2:30 pm	20	Columbus 12:30 pm
40	Birmingh'm 12:40 pm	30	New York 2:45 pm
39	Charlotte 3:55 pm	15	Chattn'ga 3:00 pm
5	Macon 4:00 pm	39	Birmingh'm 4:10 pm
37	New York 5:00 pm	*18	Toccoa 4:30 pm
15	Brunswick 7:30 pm	22	Columbus 5:10 pm
11	Richmond 8:30 pm	5	Cincinnati 5:10 pm
24	Kansas City 9:20 pm	33	Fort Valley 5:20 pm
16	Chattn'ga 9:25 pm	25	Hedin 5:30 pm
19	Columbus 10:20 pm	10	Macon 5:30 pm
31	Fort Valley 10:25 pm	44	Washington 8:45 pm
14	Cincinnati 11:00 pm	24	Jacksonville 9:50 pm
23	Jacksonville 6:50 am	11	Shreveport 11:10 pm
*17	Toccoa 8:10 am	14	Jacksonville 11:10 pm

Trains marked thus (*) run daily except Sunday. Other trains run daily. Central time. City Ticket Office, No. 1 Peachtree Street.

-:- THE GEORGIAN'S RENT BULLETIN -:-

Legislators' Accommodations

LEGISLATORS can get nicely furnished rooms with board. 121 Capitol Square. Main 4589-L. 6-17-42

EXCELLENT BOARD; North Side home; close in; choice; reasonable; also table board. Ivy 7465. 6-17-41

FOR RENT—Two nicely furnished rooms, convenient to bath, one block from Capitol; gentlemen only. 87 Washington. Apartment 1. 6-17-15

FOUR beautifully furnished rooms, with or without board; all modern conveniences. 287 Gordon. West 1027. 6-17-28

WEST END—Beautifully furnished room, with board; new home; also large sleeping porch. West 950-J. 6-17-26

NICE ROOM and board in strictly private home, one block Georgian Terrace. Ivy 2543. 6-15-71

BRIGHT, clean, nicely furnished rooms, every convenience. 82 Spring Street. 6-17-4

CAN accommodate two gentlemen with nicely furnished room and board; private home; all modern conveniences. 15 Bedford Place. Ivy 2421-L. 6-16-18

TWO delightful rooms; private family; North Side. Good home cooking. Ivy 6675. 6-16-11

TWO LARGE rooms; one with bath; meals. Phone Ivy 6187. 43 West North Avenue. 6-15-6

TWO nicely furnished rooms; close in. M. 1548-J. 65 Woodward Ave. 6-15-138

NICE ROOM, adjoining bath, two beds; every convenience; gentlemen only. 612 Cain, Apartment 5. 6-15-114

NICELY furnished rooms, with board, for legislators. Good home cooking. 406 Peachtree Street. 6-15-122

THREE beautifully furnished housekeeping rooms, with private front porch, bath and all conveniences; everything nice and delightfully cool. Price $50, or will rent entire flat of five rooms for $75. Close in. 28 E. Alexander St., Apartment E. 124-15-6

APPLY at 28 Carnegie Way for nice rooms and good board. Meal tickets reasonable. Phone Ivy 6977. 6-15-122

513 PEACHTREE STREET—I have large, pleasant rooms with board, bath and electric lights. 94-15-6

SIX OR EIGHT legislators can get nice cool rooms and good board at 45 Erwin Street; convenient to three car lines. Call Ivy 5843. 6-15-100

DELIGHTFULLY cool, bright and pretty rooms, bath connecting. Marlborough, 436 Peachtree, Apt. 12. Ivy 2958-L. 6-15-59

TWO nicely furnished rooms, near Capitol; all conveniences. 232 Capitol Ave. Main 1592-J. 6-15-73

DELIGHTFUL room and board; all conveniences. 236 Ivy St. 72-15-6

TWO large, cool rooms with board; all conveniences. 222 W. Peachtree. Ivy 5784-J. 6-15-58

15 E. TENTH ST.—Three nicely furnished rooms; all conveniences. Ivy 6516. 6-15-57

ONE nicely furnished room, 275 E. Pine Street; all modern conveniences. Ivy 7309-J. 6-15-56

111 WASHINGTON ST.—Well furnished room with excellent table board. Main 5361-J. 6-15-121

THE WILTON, 220 Peachtree; next to Masonic Temple; select boarding house; large, cool rooms; electricity; all conveniences; splendid table; prompt service; family style; walking distance to Capitol; direct car service. 6-15-55

LARGE front room and dressing room, with board. 766 Peachtree. Ivy 2774-J. 6-15-119

IN LOVELY North Boulevard home, one nicely furnished room; east front; six windows; large dressing room. 517 North Boulevard. Main 9083. 6-15-72

ONE nicely furnished room, near Capitol; all conveniences. 320 Washington St. Main 4384. 6-15-70

CAN accommodate several legislators; nicely furnished rooms; excellent meals. 127 Capitol. Main 5172-J. 6-15-69

ONE large front room, dressing room connected; hot and cold water; with meals. Ivy 290. 6-15-67

ONE nicely furnished front room; all conveniences. 16 West North Ave. Phone Ivy 5063-J. 6-15-64

FURNISHED rooms; private home; all conveniences; hot and cold baths. 19 E. Harris. Ivy 6349-J. 6-15-61

THREE nicely furnished rooms; with best of board; all conveniences. 163 Courtland. Ivy 7057-J. 6-15-60

CAN ACCOMMODATE about ten legislators with nicely furnished rooms and board, near Capitol. 75 Washington. 6-15-7

LARGE, clean cool rooms; best table board; all conveniences. Main 5527-J. 193 Washington. 6-15-5

DESIRABLE rooms for legislators can be secured at 11 Cone, near Walton Street. 29-15-6

LARGE upstairs room, all conveniences, on car line, near Grant Park. Main 4809-L. 6-15-13

TWO nicely furnished rooms, one front, with bath, electric lights, private entrance. Suitable for gentlemen. In garage section. 345 Peachtree Street. 6-15-12

LEGISLATORS can get two nicely furnished rooms. 3 Baltimore Block. Call Main 2597. 6-15-11

SEVERAL very desirable rooms and first-class board. 27 E. Third Street between the Peachtrees. 6-15-10

LEGISLATORS can get nicely furnished rooms with best of board at the Bellevue Inn. 57 E. Third Street. Ivy 1598-L. 6-15-9

FOUR nicely furnished rooms, all conveniences; rates reasonable. 355 Courtland Street. Ivy 6248-L. 6-15-8

ROOMS AND BOARD.

CAN ACCOMMODATE two ladies for months of July and August; 5 miles from city; access to car line. Will take part payment in music lessons. Route 8, Box 71, Atlanta. 55-17-6

IN BEST located home, two lovely large front rooms, private bath; large verandas; excelelnt meals. 241 West Peachtree. Ivy 1959-L. 42-17-6

DELIGHTFUL large room in modern private home; beautiful section of the city; refined, congenial family. Ivy 309. 6-16-12

LARGE front rooms and one single room with board; all conveniences; private home; Peachtree Street. Ivy 1779-J. 6-16-12

CONTINUED IN NEXT COLUMN.

ROOMS AND BOARD.

23 FORREST AVE.—Vacancy for two young men; all conveniences. Ivy 6257. 6-15-116

CAN accommodate couple or several young men with first-class board and room. Apply 99 Trinity Ave. 125-15-6

LARGE room with board, private home; two gentlemen or married couple; block from Peachtree and North Avenue. Reasonable. 521 Courtland. 89-15-6

TWO cool rooms, with or without board, in cultured family; North Side; ideal for legislators. No other boarders. Ivy 7311. 6-15-96

BY THE 14TH nicely furnished room with private bath; also one with adjoining bath; roommate wanted for young man; table boarders wanted. 15 E. Tenth St. Ivy 6516. 6-11-26

LARGE front room and board at 332 Gordon Street. Phone West 109-J. 6-11-18

BEST MEALS IN TOWN, $3 WEEK. ROOM AND MEALS, $4. 197 SOUTH PRYOR. CALL MAIN 5048. 6-9-6

FURNISHED room and good board to young man for $25 per month at 444 Spring St. 6-14-1

SAVE MONEY NOW on Furniture at HIGH'S.

ONE or two gentlemen or married couple to room and board; private family. Main 2878-J. 6-12-23

WANTED—Accommodations for the Georgia legislators. They are coming in now and will be in session at the State Capitol from June 25 for FIFTY days. All of them are on the outlook for nice, comfortable and home-like places to eat their meals, or to board or to rent. Many of the places these legislators had last year did not suit them and they desire to find something better. All the legislators will read The Georgian—that's certain. Their attention will be called day after day to the "Legislators' Accommodations" column on the Want Ad pages of The Georgian. This will be a big advantage to you. So if you have eating or boarding places or have rooms, apartments or houses for rent, your ad should be under the "Legislators' Accommodations" heading. An investment of a few cents will keep your house full for the next three months. Phone or send in your ad at once.

477 PEACHTREE ST.

WILL have pleasant rooms for gentlemen or couples of refinement; references; between Merritts Avenue and Linden; homelike. Bell Ivy 7010. 5-24-200

PEACHTREE INN.

Peachtree and Alexander Sts. American plan $7.50 week up. Room to yourself. European, $3 week up. 1-9-34

BELLEVUE INN.

NICELY furnished single or double rooms, with or without meals. 57 E. Third. Ivy 1598-L. 6-12-24

WANTED—Couple or two young men for large front room; modern conveniences; rates reasonable; also table boarders. Phone Ivy 5189-J. 6-12-38

BOARD AND ROOMS.

EXCELLENT BOARD and nice, cool rooms; close in; reasonable. 115 S. Pryor. Atlanta phone 4949. 6-5-7

36 EAST NORTH AVE.

BETWEEN the Peachtrees; nicely furnished rooms and excellent table board. Ivy 6501. 6-2-10

BOARD WANTED.

COUPLE and baby, six months old, want board in private family; don't want anything close in; references exchanged. Address H., Box 420, care Georgian. 6-17-16

WANTED—Accommodations for the Georgia legislators. They are coming in now and will be in session at the State Capitol from June 25 for FIFTY days. All of them are on the outlook for nice, comfortable and home-like places to eat their meals, or to board or to rent. Many of the places these legislators had last year did not suit them and they desire to find something better. All the legislators will read The Georgian—that's certain. Their attention will be called day after day to the "Legislators' Accommodations" column on the Want Ad pages of The Georgian. This will be a big advantage to you. So if you have eating or boarding places or have rooms, apartments or houses for rent, your ad should be under the "Legislators' Accommodations" heading. An investment of a few cents will keep your house full for the next three months. Phone or send in your ad at once.

This is the time of year when the mind turns to the green fields beyond the city and when one begins to look about for comfortable, easy-to-reach suburban homes and boarding places. If you have a room or two you would like to rent for the summer, or if you conduct a boarding house and want to obtain a desirable class of guests, the "Suburban Board" Columns of Hearst's Sunday American and Atlanta Georgian will fill your house. Try it and see.

YOUNG MAN, aged 20, clerk, desires home among wholesome influences. Rating must be moderate. Answer Environments, care Georgian. 6-11-5

ROOM-MATE WANTED.

YOUNG man desires roommate; close in; reasonable. Main 5250. 6-17-32

FURNISHED ROOMS FOR RENT.

ONE or two rooms for couple or gentlemen, with conveniences. 136 East Merritts. 6-17-49

THE GRESHAM.

SEVERAL desirable furnished rooms. Mrs. McGaw, 17 W. Cain Street. 6-17-21

NICELY furnished room for rent; all conveniences; close in; $15 per month. Vernon Apt. No. 2, 61 East Cain Street. Phone Ivy 5638. 6-17-31

LARGE furnished bed room, with small connecting kitchen, for housekeeping; nice location. 58 West Peachtree. 6-17-25

NICELY furnished first-floor room, with or without board, in North Side private family; walking distance. 74 East Merritts Avenue. 6-17-11

LARGE, nicely furnished room and kitchenette; convenient to bath; hot water and Bell phone. 147 Capitol Avenue. 6-16-37

ONE or two nice front rooms, suitable for two young men, two young ladies or married couple with no children, with or without board. 436 Washington St. 6-16-35

THREE nice connecting rooms for light housekeeping, with private bath. 310 South Pryor. 6-16-29

THREE beautiful corner rooms; separate entrance; private bath, veranda; sink in kitchen. Ivy 99. 6-12-31

CLOSE IN, North Side, one nicely furnished room with all conveniences. For information, call Ivy 4456-L. 6-15-145

CONTINUED IN NEXT COLUMN.

FURNISHED ROOMS FOR RENT.

TWO rooms and kitchenette with private bath. 20 East Pine. Ivy 5571-J. 6-15-139

NICE, airy corner room, furnished. References required. 20 Currier Street. 117-15-6

MARLBOROUGH, No. 5 Apartment, 436 Peachtree St., cool, attractive room; meals convenient. Ivy 2047-J. 69-15-6

41 CARNEGIE WAY for rent; close in; clean and cool rooms; single or en suite; sleeping or light housekeeping; hot and cold water furnished. 41 Carnegie Way. 6-15-95

NICE, cool rooms; also light housekeeping apartment, private family; close in. 151 Spring Street. Ivy 6640-J. 6-14-48

FURNISHED room for gentlemen, private home; rent reasonable; between the Peachtrees. 34 E. Alexander Street. 6-14-26

SAVE MONEY NOW on Furniture at HIGH'S.

LARGE beautifully furnished front room in elegant Peachtree home for refined gentlemen or couple, also smaller rooms. Call Ivy 2086-J. 6-15-31

21 WEST CAIN.

REFINED PEOPLE call and see our large, clean rooms, adjoining bath. Only three left. "Private." Ivy 7435-J. 6-12-28

DELIGHTFULLY cool front room, refined home; splendid locality; between Peachtrees; ten minutes' walk to town. Ivy 1284-J. 6-13-21

TWO furnished front rooms for housekeeping; private entrance; sink in kitchen. 290 Washington Street. 6-15-53

TWO or three front first floor, sink in kitchen, hot water bath, nicely furnished light housekeeping rooms; close in; party without children. M. 4752-J. 117 Formwalt. 6-15-65

FOUR furnished rooms; private bath; in Inman Park; for summer; piano, gas, gas stove, electric lights, hot and cold water; can give possession immediately. Call Ivy 6973-J. 6-15-62

152 CREW ST.—A nicely furnished large front room; close in; meals next door; gentlemen preferred. 152 Crew St. Main 3421-J. 6-12-45

FURNISHED room on West Peachtree; everything new; private bath. Call Ivy 6704-J. After 8 o'clock call Ivy 6294-L. 6-15-118

HANDSOMELY furnished large front room, private bath; shady lot; gentleman preferred. "Peachtree," care American. 100-15-6

UPSTAIRS front room for rent to gentlemen or business woman; also one downstairs apartment for rent. 3 Baltimore Block. 6-15-117

NICELY furnished room for two business ladies with board; reasonable; good locality. Main 5247-J. 6-15-109

NICELY furnished rooms for light housekeeping; also several bed rooms. 255 Courtland. Ivy 6248-L. 6-12-19

A ROOM in private family for a young lady, opposite Grant Park; all conveniences; would give meals. Call Main 3866-L. 6-12-26

NICELY furnished rooms in private home with conveniences. 19 E. Harris Street. Ivy 6349-J. 6-12-42

UNFURNISHED ROOMS FOR RENT

THREE connecting rooms, near Grant Park; electric lights, gas, telephone, bath. Phone Main 5116-J. 52-17-6

THREE connecting rooms; electric lights, water, bath and telephone; price, $15. 388 Central Avenue. 6-17-24

FOR RENT—Four or five nice unfurnished rooms at 343 South Pryor St.; all conveniences. Bell phone M. 2269-L. 28-17-6

FOUR NICE ROOMS; upstairs or down; with all conveniences; newly papered; close in. 167 Central Avenue. 6-17-2

TO COUPLE without children three rooms built for light housekeeping. Best section Inman Park. Call Ivy 3886-J. 6-17-6

NICE large cool front room. 102 Williams Street. 41-14-6

THREE connecting downstairs rooms, with all conveniences, for light housekeeping. Ivy 6470-L. 3 Angier Avenue. 6-15-115

FOR RENT—Two rooms and bath, fourth floor The Frances, 325 Peachtree St. For occupancy July 1. Apply to Janitor. 65-15-6

TWO or three unfurnished rooms for light housekeeping. Phone Ivy 1162-J. 6-12-20

TWO nice, large unfurnished rooms for light housekeeping. 177 East Georgia Avenue. 6-5-200

ONE or two unfurnished rooms for light housekeeping; upstairs; by middle-aged lady; references. Address Room, Box 1, care Georgian. 76-15-6

THREE unfurnished rooms, connecting; all conveniences; no children. Address 395 Simpson Street. 6-15-84

Atlanta Real Estate Is Certain to Increase in Value. There Are Bargains in These Ads.

AUTOMOBILES AND SUPPLIES

BRAND NEW electric coupe, four-passenger standard make, can be bought at agent's discount. Overland Southern Motor Car Company, 232 Peachtree. 6-17-46

FOR SALE—Two-passenger Paige-Detroit car, in good running condition; $250. Phone Main 3170-J, after 6 p. m. 44-17-6

AUTOMOBILES AND SUPPLIES.

FOR SALE at a bargain—Overland, foredoor, five-passenger, 35-horsepower touring car. First-class condition and fine appearance. Auto Bargain, Box 209, care Georgian. 6-10-2

SEVEN-PASSENGER "Olds Special" 45 horsepower; 4 speeds; perfect condition; fully equipped; 2 extra tires; $2,000 gets it, or will exchange for part payment on 6-room bungalow on or near car line, in nice residence section. Call or write, Dr. Thomas E. Green, 900 Austell Building. 6-17-5

FOR SALE at a bargain—Overland, foredoor, five-passenger, 35-horsepower touring car. First-class condition and fine appearance. Auto Bargain, Box 209, care Georgian. 6-10-2

FOR SALE—One Whiting 1911 model roadster, one Buick 35, 1912 model. Stowers Auto Garage Company, 34 and 36 Auburn Avenue. 6-3-203

WANTED—To trade the best road horse in East Alabama; handsome, eight years old, with harness and Columbus rubber-tired top buggy, in good order, for Ford runabout. Address Box 397, Opelika, Ala. 67-15-7

CAMP MACHINE SHOP
275 Marietta Street
METAL WELDING AND MACHINE WORK.
6-15-2

FOR SALE—Cheap for cash, 5-passenger Cadillac in first-class condition. Call Ivy 3661 or Main 2446-L. 6-15-79

AUTOMOBILE—Have large, level lot near East Lake to exchange for good automobile; roadster preferred. James H. Reynolds, 1520 Candler Bldg. Ivy 5213. 6-14-44

AUTOS REPAIRED—All work guaranteed. Called for and delivered. G. W. Holder. Atlanta phone 2062. 208-6-11

FOR SALE—Luxuriously upholstered seven-passenger body, equipped with mohair, top and curtains. This body could be used on any large car. Can be bought at a bargain.

Overland Southern Motor Car Company,
232 PEACHTREE ST. 6-13-13

GOOD USED CARS
AT SPECIAL PRICES.
Maxwell, 2-cylinder runabout.
Whiting runabout.
TOURING CARS.
Overland 5-passenger.
Primo 5-passenger.
Everett 1912, 5-passenger.
These cars are in good running condition, fully equipped, and newly painted. See us for special prices before June 15.

BUICK MOTOR COMPANY.
241 PEACHTREE ST. 4-11-18

SAVE your auto and motorcycle tires by using Auto Puncture Cure. Seals valve leaks and all punctures up to 20-penny spikes automatically at once; preserves the rubber; prevents tube from sticking to casing; saves 35% of tire expense, 50% tire trouble and 40% of your religion. Watch for trademark, A. P. C. Call North Pryor Garage. Auto Puncture Cure Company, Atlanta, Ga. Phone Ivy 5890. 6-6-1

TRAVIS & JONES,
AUTOMOBILE REPAIRING.
Ivy 4832. 26 James Street. 3-1-54

The Solution of Pneumatic Tire Troubles.

VULCORINE is guaranteed to prevent punctures and will not injure your tires. We will gladly treat your cars with VULCORINE and let you use it 30 days and satisfy yourself that it will do everything that we claim for it. Price $5.00 to $10.00 per car. Write for booklet.

VULCORINE COMPANY
Office, Laboratory and Service Station, 501 Peachtree St., Atlanta, Ga. 6-1-38

WE HAVE several Flanders chassis and will build body and paint car to your order. Bargain prices. Don't buy any second-hand car until you see us. NORTH PRYOR GARAGE, NORTH PRYOR PLACE. 4-2-28

WINDSHIELDS,
RADIATORS, lamps, fenders, repaired as good as new. Manufacturers all kinds sheet metal work. Warlick Sheet Metal Company, 243 Edgewood. 3-4-64

WARNING TO INFRINGERS AND IMITATORS.
LIQUID TIRE TONIC IS PROTECTED BY U. S. DURYEA PATENT NO. 578551 AND ALL INFRINGERS, AGENTS OR USERS ARE HEREBY NOTIFIED THAT THEY MUST ANSWER IN COURT FOR VIOLATION OF THIS LAW. LIQUID TIRE TONIC COMPANY, KANSAS CITY, MO. 4-3-42

ATLANTA RADIATOR CO.
REPAIRING and manufacturing. Lamp and fender work. 72 Ivy Street. Atlanta phone 3816. 3-10-12

DOBBS TIRE REPAIR CO.
WE REPAIR AND SELL ALL MAKES OF TIRES AND TUBES. 226 PEACHTREE STREET. PHONE IVY 5646. 4-1-3

Automobiles For Rent.

DUNHAM MOTOR CO.
FIVE and seven-passenger cars. Garage 112 East Ellis Street. Call Bell phone Ivy 2496 day, Main 4335 night. 3-21-23

Tire Repairing.

HIGH-GRADE STEAM VULCANIZING. Retreading a specialty. Prompt attention given express shipments. Sanders-Speer Vulcanizing Company, 100 Spring Street, Atlanta, Ga. 3-28-15

Motorcycles.

WANTED—A good twin cylinder motorcycle; must be in good condition and cheap for cash. P. O. Box 1413. 73-15-6

THOR motorcycles, repairs and accessories; best equipped repair shop in city. We will take care of you. Southern Motorcycle Company, 116 Edgewood Avenue. 3-26-31

ATLANTA REAL ESTATE is increasing in value daily. Many bargains are offered in the Real Estate columns of the "Want Ad" section of The Georgian.

MONEY WANTED.

WANTED—$400 for ninety days or one year. First-class out-of-town security. Address Loan, Box 8, care Georgian. 6-17-12

WANTED—Loan of $50 at once for sixty days. Will give good security and pay good fee. Address L., Box 679, care Georgian. 34-17-6

ESTABLISHED IN 1888.
6%—WE WILL PAY—6%
ON SAVINGS
IN SUMS OF $500.00 AND OVER. WE BUY AND SELL PURCHASE MONEY NOTES. THE MERCHANTS AND MECHANICS' BANKING AND LOAN COMPANY, 209 GRANT BUILDING. PHONE IVY 5341.
CASH CAPITAL, $120,000.00.
THOS. J. WESLEY, CASHIER.
B. M. GRANT, PRESIDENT.
3-11-50

MONEY TO LOAN.

MORTGAGE LOANS.
On Atlanta Property.
BUSINESS BUILDINGS.
5 and 5½ per cent.
RESIDENCE BUILDINGS,
5½, 6 and 6½ per cent.
Your rate depends upon the location. Without notice you can pay back a hundred, any multiple of a hundred dollars, or the entire loan on any interest date.

TURMAN, BLACK & CALHOUN.
Loan Correspondents,
PRUDENTIAL INSURANCE COMPANY OF AMERICA.
203-208 Empire Building.

SPECIAL HOME FUNDS TO LEND, any amount; 6 per cent. Write or call. S. W. Carson, 24 South Broad Street. 4-1-17

WE HAVE plenty of money to lend at lowest rates on Atlanta and nearby property, either for straight or monthly payment plan. Also for purchasing purchase money notes. Foster & Robson, 11 Edgewood Avenue.

FARM LOANS PLACED in any amount on improved farm lands in Georgia. The Southern Mortgage Company, Gould Building. 7-12-1

MONEY FOR SALARIED PEOPLE AND OTHERS, upon their own names; cheap rates, easy payments. Confidential. D. H. Tolman, 820 Austell Building.

PURCHASE MONEY NOTES.

PURCHASE money notes for sale. I have $2,000 gilt-edge second mortgage notes that I would sell at a liberal discount, payable $40 a month. James H. Reynolds, 1520 Candler Bldg. Ivy 5213. 6-14-43

REAL ESTATE AND CONSTRUCTION NEWS

Lease Transferred On Marietta Street

Jacobs Buys Braselton Business. Effect of Segregation—Improvements Out Peachtree.

The transfer of a lease on central property on Marietta Street was interesting in Tuesday's real estate news. The Jacobs Pharmacy Company has bought the stock of drugs and the lease of the Braselton Drug Company at the northeast corner of Marietta and North Forsyth Streets. The lease calls for the expenditure of about $6,000 a year and has about three years to run. The property is in the DeGive estate. The Jacobs Pharmacy Company now has eleven drug stores in the city.

Increase in Building.

The first sixteen days in June show a decided increase in building over the corresponding period during 1912. The figures are $412,501, as against $192,593, a gain of $219,908. Figures since January 1 give 1912 an advantage, however, with a difference of $365,291. This difference is explained by the fact that a number of large buildings were started during the period last year.

Deals in Postoffice Section.

Papers in the transfer of three valuable parcels in the postoffice section have gone to record. Mrs. Mary E. Barrow bought for $15,000 from the Georgian Realty Company a 20-by-60-foot lot on Poplar Street, 20 feet south of Fairlie, and from B. M. Grant and others a 20-by-73-foot lot on Walton Street, 110 feet southeast of Bartow Street, for a consideration that is withheld. A warranty deed has been given by James Stokes, of New Jersey, to Mrs. Lena Swift Huntley on the northwest corner of James and Fairlie Streets, 50 by 100 feet, for $12,000.

Effect of Segregation.

Real estate men are busy figuring out probable effects of the proposed segregation law. The opinion seems to be that this action will help some property and hurt other property. Fourth Ward people are elated, since the law is aimed especially at the negro sections in that locality. Many real estate men saved copies of the ordinance so they might know what course to pursue in renting houses.

Building at East Point.

Some 40 houses have been built at East Point since January 1, according to the estimate of Gid Hanna, a resident of that section and a well-known real estate dealer. Of these, Colonel I. N. Ragsdale built about twelve bungalows.

Smith Estate Sale.

The sale of parcels in the Peter Francisco Smith estate, which will occur at the court house door Tuesday, July 1, will be entirely technical, to remove titles from court. The Smith estate embraces the southeast corner of Peachtree Street and Forrest Avenue, the home place at the southeast corner of Forrest Avenue and Courtland Street, and other valuable pieces. The terms will be cash.

North Fulton Enhancement.

Probably no section around Atlanta has experienced more rapid enhancement in property values than the section about Buckhead. A comparison of prices will serve to illustrate.

When the Fulton County Almshouse property was put up at auction two or three years ago, lots along Piedmont Road near Roswell Road brought as little as $3 and $4 a front foot, and some "inside" acreage brought as low as $75 and $100. Now these same lots are in the market at $20 to $40 a foot, and the owners are not very anxious to sell; and the acreage is held at about $300. Lots which are now $100 a foot on Peachtree in the neighborhood of Mrs. Carrie L'Engle's and Colonel Walter P Andrews' homes changed hands about a year ago at $70, a clear advance of $30 a foot. A lot opposite James R. Gray's country home south of Buckhead was recently offered at $92 a foot, and the price of $65 a foot has been hung up at Buckhead for business lots. In fact, lots as far north as Piedmont Avenue have brought $60 and $65 a foot, and the prices promise to ascend steadily.

Peachtree values have never failed to rise. One or two lots in the Brookwood section have been offered at $200 a foot, but they are few and far between. Ten years ago a man with $5,000 cash could have bought enough land at Brookwood to have made him independent to-day. Some did, and they have had no cause to worry.

Fast Paving Peachtree.

The bitulithic paving which was started some weeks ago on Peachtree Road at Buckhead is now nearly done, and in a few more days automobilists will be able to drive over one of the finest stretches in the Southern States. The paving extends northeast to the DeKalb County line, a distance of about two miles.

In this section are some of the best highways to be found anywhere, other good roads being Piedmont Road, Roswell Road, Pace's Ferry Road and Wesley Avenue. The Welauca Road is undergoing extensive improvements, and the Ivey Road, leading off Piedmont Avenue at W. J. Stoddard's place, is due to be cherted and worked out this year. The county convict gang is encamped on McCullough Bros.' land on the Welauca Road and it has much more road work in prospect.

Lot Sales Aggregate $23,000.

L. C. Ball, associate sales manager of the L. P. Bottenfield Real Estate Agency, reports lot sales aggregating $23,000 the past week. Most of these were in the Peachtree Highlands subdivision, at Piedmont Road. Paving and street work in this neighborhood have attracted a great many home-seekers of late.

Oglethorpe University Plans.

Funds for Oglethorpe University are said to be well in hand, and the erection of buildings at Silver Lake, DeKalb County, near the Capital City Country Club, will start about January 1, 1914. The establishment of this university is of special interest to real estate men on account of the influence it will have in the development of land tracts which will cluster about it. Hundreds of thousands of dollars will be spent on the buildings and the grounds, and many subdivisions are expected to start soon after the university has opened its doors.

REAL ESTATE FOR SALE.

FOR SALE—Corner lot, 48 by 120 feet, for a house like the Marlborough, but smaller apartments, which are in demand; in sight of Marlborough, on Pine Street; $7,000; part cash, rest terms. Address Owner, care Georgian. 53-17-6

I have a splendid home on North Boulevard; see me; immediate possession. Modern in every way. Best part of the street.

A big piece of land on the corner of Pulliam and Crumley Streets. Will give good terms or will trade for a piece of improved property.

Stock in the Barclay & Brandon Company for sale. Will trade this stock for land.

P. O. Box 580, Atlanta, Ga. 56-17-6

SEE RIXEY, of Boston, for real estate investments. 515 Third National Bank. Ivy 1421. 6-16-28

IDEAL PLACE for home, beautiful lot on Clairmont Avenue, Decatur, covered with original oak shade, east front, has all improvements; can be bought on very easy terms; small cash payment; no interest; four years to pay for. Address Holland, care Georgian. 6-16-23

OWNER has two-story eight-room house on North Side; cheap; oak floors; built-in buffet; stone front; piped for furnace. Phone Berriman, 515 Third National Bank. Ivy 1421. 6-15-52

LEASE OR SALE—Artistic bungalow; screened, tiled, furnace, garage. Address "Ansley Park," care American. 99-15-6

SEVENTEEN-ROOM house, best location in city; always full of good, clean people; cheap for cash. Party wants to leave city. 41 Carnegie Way. 6-15-97

MY HOME has 6 rooms, water, bath and gas, nice shady front, cement steps, tile walks; 10 minutes' walk from center of city; worth $2,800, will sell for $2,400; $400 cash, balance $22.50 per month, 7 per cent. A good renting proposition. Address Owner, P. O. Box 1223, City. 6-15-15

FOR SALE—New nine-room house on Ormond Street; all city conveniences; price $3,750. Atlanta phone 659. Bell phone West 577. 6-15-66

SAVE MONEY NOW on Furniture at HIGH'S.

BEAUTIFUL EAST FRONT LOT, ONE BLOCK LEE STREET; BARGAIN FOR CASH. OWNER, 111 WHITEHALL TERRACE. NO AGENTS APPLY. 6-13-18

CONTINUED IN NEXT COLUMN.

REAL ESTATE FOR SALE.

Sharp & Boylston

ORMEWOOD PARK COTTAGE.

THIS is a nice little six-room cottage on large shady corner lot, in three hundred feet of car line, and on the chert driveway from Druid Hills to West End. It is a real bargain at $2,500, with only $100 cash and $20 per month. Let us show you this.

SMALL INVESTMENT.

IN FOURTH WARD we have a good four-room negro house that rents for $7.50, and is never vacant, that we can sell you for $700. Over 12 per cent, and a little pick-up.

REAL ESTATE FOR SALE.

TWO modern residences on North Side; Piedmont Park section; all conveniences; built for home; one 7-room and one 9-room; possession at once; reasonable terms can be arranged. Address "Owner," Box 853, care American, or phone Ivy 6860. 116-15-6

FERNWOOD $400 and $600 family lots are easily the choice of North Side investors. Only those who see the property can appreciate the advantages. Plats and information, Charles P. Glover Realty Company, 2½ Walton Street. Phone 3390. 6-15-92

COTTAGE of five rooms and bath, one block from Ponce DeLeon Avenue; must be sold soon. Call Ivy 6648-L. 6-11-6

BARGAIN—Five-room cottage; lot 40x164 to alley; gas, water, porcelain bath; half block car line. See house at 7 Welborn St., then phone West 1021-J. Price $2,250; easy terms. 6-9-19

LET US BUILD you a home. Will buy you a lot or pay off your lot. Terms to suit. 400 Temple Court. Main 4189. 4-18-42

FARMS FOR SALE.

FARMS in Monroe County, ranging in size from 20 to 900 acres and in price from $6.50 per acre up; easy terms; good lands and healthful locality. Write for descriptive booklet, prices and terms. The Georgia Trading Company, Forsyth, Ga. 68-15-6

REAL ESTATE FOR SALE OR EXCHANGE.

FOR BEAUTIFUL HOMES and building lots in College Park, the most desirable suburb of Atlanta, see I. C. McCrory.

REAL ESTATE WANTED.

WANTED—5 or 6 acres with house, in or near Decatur. State terms and price. Must be on or near car line. L., Box 88, care Georgian. 6-17-37

WANTED—To buy the best bargain I can get in a 2-story, 7 or 8-room home with sleeping porch, side drive, tile bath, furnace; on NORTH SIDE, not over block from car line; easy terms. Must be bargain and in A-1 neighborhood. "Citizen," P. O. Box 410, City. 6-10-9

REAL ESTATE FOR SALE. REAL ESTATE FOR SALE.

TWELVE LOTS in one block of WEST PEACHTREE, corner Sixteenth and Spring. Ready for building, and a quick profit of five to ten thousand dollars. Price $750 each. Get busy.

SIXTEEN LOTS, corner McLendon and Clifton Avenues. Sewer and chertred street, and in splendid section where bungalows are selling as fast as finished. Price $550 each, and $1.0 00 cash and balance in seven years.

PONCE DE LEON AVENUE—A brand new 10-room house on nice shaded lot. Built of best material and most artistic architecture and finishing; with every known modern convenience that could be desired. See it at once.

IN DRUID HILLS, just off Ponce DeLeon on Spring Dale Road, we have a beautiful 12-room house on large lot, with every convenience. Worth $25,000, but the owner says get an offer.

"LET US SHOW YOU."

ADAIR & HOLT

97½ Peachtree Street. Phone Ivy 10.

GRANT STREET.

NEAR Georgia Avenue, on Grant Street, splendid 8-room house; lot 50x140; good neighborhood; will make you a home to be proud of, for $4,750—$500 cash, balance terms to suit.

ROYSTON STREET.

SIX-ROOM BUNGALOW on Royston Street for $4,000—$800 cash, balance easy; lot 50x135. This is a dream of a home. No information over the phone on this.

HURT STREET.

AN UP-TO-DATE 8-room house on Hurt Street; 4 rooms first floor, 4 rooms second floor, $6,000; will give good terms.

BEN GRAHAM COMPANY

319 EMPIRE BLDG., PHONE M. 4376.

43 ROSALIA STREET

FIVE-ROOM BUNGALOW in the Grant Park section, beautiful grove, lot close to South Boulevard School, one block from Park Avenue car line. Price, $3,150—$500 cash, balance $25 per month.

J. R. SMITH & J. H. EWING
REAL ESTATE, RENTING, LOANS.
Ivy 1513. 130 Peachtree. Atl. 2865.

A. J. MAYFIELD
REAL ESTATE AND RENTING
49 S. Pryor St.

365 CENTRAL AVENUE.
THIS six-room house, corner lot, all conveniences; in walking distance from town. Price $3,150. On terms. Will exchange for a smaller house in suburbs on car line. This is a special price for short time only.

REAL ESTATE FOR SALE. HOUSES FOR RENT.

W. A. FOSTER & RAYMOND ROBSON
11 EDGEWOOD AVENUE.
REAL ESTATE, RENTING AND LOANS.

FOR SALE.

PIEDMONT AVENUE and Avery Drive; modern two-story eight-room home; furnace heat; double floors; big lot; 75 by 179 to alley; price $8,300. Reasonable terms. See Mr. Frederick.

THREE choice building lots in West End. One of them a corner; $1,400 to $1,600; one-third cash. These are money-makers. See Mr. Eve.

IN THE BEST renting section of the Fourth Ward, four houses, with all conveniences, renting for $65.50 net. Price, for quick sale, $5,500. This is more than 14 per cent. See Mr. Cohen.

ON VAUGHN STREET, between the East Lake car line and Fair Street and near Whitefoord Avenue, a five-room bungalow, on large lot, which we are instructed by the owner to trade. If you have a lot, auto or anything else of value that you wish to trade in on a good home, this is your opportunity. See Mr. Bradshaw.

FOR RENT.

7-r. h.	145 Summit Avenue	$31.50
7-r. h.	11 Krogg Street	25.00
7-r. h.	146 Sinclair Avenue	35.00
7-r. h.	46 East Ellis Street	35.00
7-r. h.	147 North Jackson Street	45.00
7-r. h.	143 Pulliam Street	21.00
7-r. h.	65 Austin Avenue	40.00
7-r. h.	86 Bedford Place	35.00
7-r. h.	26 Flora	20.00
7-r. h.	55 South Howard Street, Kirkwood	25.00
6-r. h.	21 Bedford Place (furnished)	35.00
6-r. h.	27 Langhorn	32.50
6-r. h.	15 West Boulevard DeKalb, Kirkwood	22.50
6-r. h.	12 Howard Street, Kirkwood	22.50
6-r. h.	Hardee Street, Thompson Station	16.00
6-r. h.	140 Drexel Street, Oakhurst	25.00
6-r. h.	108 Mansfield	25.00
6-r. h.	44 Howard Street, Kirkwood	22.50
6-r. h.	Druid Circle	30.00
6-r. h.	381 South Pryor Street (furnished)	35.00
6-r. h.	739 Highland Avenue (furnished)	35.00

AND A LONG LIST of larger and smaller houses. Come to see us.
FOSTER & ROBSON,
11 Edgewood Avenue.

IF YOU HAVE MONEY to lend, we can place it safely.

HOUSES FOR RENT. HOUSES FOR RENT.

FOR RENT.

25 ST. PAUL STREET—On the north side of St. Paul, between Broyles and Grant, we have a six-room cottage; has gas, water, bath, washstand, closet and sink; in good condition. Woodward Avenue car one block. Lot 50x125 feet; $25.

WE PUBLISH A WEEKLY RENT BULLETIN, giving a good description of everything we have for rent. Get a copy.
JOHN J. WOODSIDE.
Atlanta Phone 618. 12 AUBURN AVE. Bell Phone Ivy 671.

FOR RENT

8-r. h.	725 Edgewood Avenue	$45.00
8-r. h.	82 West North Avenue	42.50
8-r. h.	48 Piedmont Place	35.00
7-r. h.	84 Ashby Street	40.00
6-r. h.	Near Vinings, Ga.; large lot, beautiful river view; water and bath	15.00
6-r. h.	121 North Lawn Street	35.00
6-r. h.	74 Greensferry Avenue	30.00
6-r. h.	695 Capitol Avenue	16.00
6-r. h.	Kirkwood Avenue	15.00
5-r. h.	Ponce DeLeon Avenue (Decatur)	25.00
5-r. h.	18 Brooks Street	25.00

Empire Trust & Safe Deposit Co.
EMPIRE BUILDING.

FOR RENT.

12 rooms,	151 Richardson	$45.00
12 rooms,	41 West Harris Street	55.00
9 rooms,	423 Gordon Street	45.00
7 rooms,	86 Bedford Place	35.00
7 rooms,	63 East Tenth Street	42.50
6 rooms,	25 Bonaventure	37.50
6 rooms,	40 Whitefoord	20.60
6 rooms,	Clifford Avenue	25.00
6 rooms,	Franklin Street	15.00
6 rooms,	101 Miranda Avenue	20.00
5 rooms,	36 Ormond Avenue	20.00
5 rooms,	39 Woodson	15.00

We have on Washington Street two splendid apartments, seven rooms each. Every convenience. We can make an attractive rate for the summer months.

Brown, Strauss & Ward Company
REAL ESTATE, RENTING, LOANS. HOMES BUILT ON EASY TERMS.
112 Candler Bldg., 112 N. Pryor St Phones: Ivy 3234-3235.

FOR RENT
Chas. P. Glover Realty Co.
2½ WALTON ST.

12-r. h.	26 Ponce DeLeon Ave.	$125.00	7-r. h.	193 Ormond Street	$27.50
12-r. h.	49 West End Ave.	45.00	7-r. h.	330 Central Ave.	27.50
12-r. h.	386 Spring Street	40.00	7-r. h.	147 Capitol Avenue	12.50
12-r. h.	82 Central Place	35.00	7-r. h.	107 Capitol Ave.	45.00
10-r. h.	71 West Fifteenth St.	100.00	6-r. h.	28 South Warren Street (Kirkwood)	15.00
10-r. h.	135 Ivy St. (third floor)	45.00	6-r. flat,	254-A Courtland St.	31.50
10-r. h.	84 East Cain Street	42.50	6-r. h.	35 S. Prado	45.00
9-r. h.	423 Gordon Street	45.00	6-r. h.	633 Piedmont Ave.	50.60
8-r. h.	3 West Eighth St. (furnished)	60.00	6-r. flat,	381 Luckie Street	20.60
8-r. h.	66 Sinclair Ave.	50.00	6-r. h.	137 Venable Street	18.00
8-r. h.	868 Piedmont Ave.	37.50	6-r. h.	29 Palmetto Ave.	12.50
8-r. h.	96 West North Ave.	40.00	5-r. h.	35 DeKalb Ave., Kirkwood	20.00
8-r. h.	42 Logan Ave.	25.00	5-r. h.	90 Loomis Ave.	21.00
			5-r. flat,	233 Houston Street	18.00
			5-r. h.	989 Glennwood Ave.	15.00

Turman, Black & Calhoun
203-8 EMPIRE BUILDING.
FOR RENT.

APARTMENTS.

99 W.	Peachtree St., 5 rooms	$45.00
67	Highland Ave., 5 rooms,	35.00
51	Hayden St., 5 rooms	18.00
172	Central Ave., 6 rooms	25.00
427½	East Fair St., 5 rooms	20.60
288	Whitehall St., 5 rooms	20.60
274½	North Boulevard, 5 rooms	20.60

HOUSES.

76 W.	Peachtree St., 10 rooms	$60.00
56	Hurt St. (partly furnished), 10 rooms	55.00
41-43	Harris St., 10 rooms	55.00
151	Richardson St., 10 rooms	45.00
194	McAfee St., 10 rooms	55.00
140	Crescent St., 10 rooms	55.00
154	Greenwich, 9 rooms	20.00
178	Ivy Street, 8 rooms	25.00
108	Merritts Ave., 8 rooms	45.00
22	Kennesaw Ave., 8 rooms	45.00
57	DeKalb Ave. (Kirkwood), 8 rooms	35.00
171	East North Ave., 8 rooms	$70.00
24	Bedford Place	35.00
868	Piedmont Ave., 8 rooms	40.00
135	East Tenth St. (furnished), 8 rooms	75.00
26	East Harris St., 8 rooms	55.00
723	North Boulevard, 8 rooms	40.00
348	Stewart Ave., 8 rooms	35.00
415	Spring St., 7 rooms	40.00
19	Albemarle St., 7 rooms	17.50
118	Simpson St., 7 rooms	20.60
176	Gordon St., 7 rooms	40.00
47	Drewry St., 6 rooms	20.60
139	North Jackson St., 6 rooms	25.00
1	Augusta Ave., 6 rooms	25.00
63	East Tenth St., 6 rooms	42.50
189	Cameron St., 6 rooms	20.00
143	Formwalt St., 6 rooms	22.50
85	West Peachtree St., 6 rooms	22.50
21	N. Bonaventure Ave., 6 rooms	40.00
104	East Ellis St., 5 rooms	30.00
24	Wellington St., 5 rooms	20.00
96	McDaniel St., 5 rooms	15.00
29	Alta Ave., 5 rooms	25.00
26	Ormond St., 5 rooms	20.00
174	Formwalt St., 5 rooms	17.50
69	Lee St., 4 rooms	12.50

REAL ESTATE FOR SALE. REAL ESTATE FOR SALE.

HERE IS YOUR HOME.

WEST PEACHTREE; the beautiful home; nine rooms, with every convenience; hardwood floors, sleeping porch, brick veneer, terra cotta roof, cement driveway, garage and servant's room; $11,000. Terms to suit you. If you will look, you will buy on the spot.

ST. CHARLES AVENUE; a pretty six-room bungalow. It is a beauty. Hardwood floors, walls tinted to suit you. Panel dining room, brick and mahogany mantels. Large, elevated lot. Price $5,750. Terms to suit.

WEST END—Another handsome six-room bungalow, furnace, hardwood floors, sleeping porch. This is a dandy. Your terms will suit us. Price $4,500. We have many little homes in this section. We will take pleasure in showing you.

$6,500—One of the prettiest bungalows ever built. Eight rooms; hardwood floors; furnace and servant's room; screened. Remember, it is on North Boulevard; $500 cash, $40 per month. This will sell quick.

MARTIN-OZBURN REALTY CO.
THIRD NATIONAL BANK BLDG.
Phones: Ivy 1276, Atlanta 708.

REAL ESTATE FOR SALE. REAL ESTATE FOR SALE.

East Lake Bungalow

ONE BLOCK from the Atlanta Athletic Club entrance, facing beautiful East Lake Drive, we offer one of the most complete and up-to-date bungalows ever built around Atlanta. On lot 85x170 feet, six rooms, servant's room and toilet in basement, furnace heat, fireplace in each room, tiled bath room, plateglass windows, white enamel fixtures, double floored and storm sheathed, connected with Kirkwood water system and East Lake sewerage system. This house is just as complete in every detail as any house in the city. Price $6,000.

Forrest & George Adair

FOR SALE JOHN J. WOODSIDE

NO. 9 WOODWARD AVE.
(Paying Investment.)
Right near Whitehall; has two buildings. Rent, $26.25. Price, $3,300.
THOS. R. FINNEY, Sales Mgr.,
12 "Real Estate Row."

ORMEWOOD BUNGALOW---$3,750

HERE IS YOUR CHANCE to get a HOME on your OWN TERMS and in a splendid residence section. On CONFEDERATE AVENUE we have just completed a very attractive and well built six-room bungalow on large lot. It is THE LAST WORD in the way of a good home. Confederate Avenue will be cherted next week. It is a 60-foot driveway connecting Grant Park with Moreland Avenue. We have this place and one just off Confederate Avenue on Lynes Avenue for $3,750 each and can make you easy terms. See us about them NOW.

ORMEWOOD HEIGHTS LOTS
$100 TO $400 EACH

WE HAVE left some very attractive Building Lots in ORMEWOOD HEIGHTS, right off Confederate Avenue. $5 CASH and $5 per month will get you one.

THOMSON & LYNES
18 and 20 Walton Street. Phone Ivy 718.

FOR SALE BY
GREENE REALTY COMPANY

NORTH SIDE COUNTRY HOME.
25 ACRES ON ROCKSBOROUGH AND SHALLOWFORD ROAD TO DECATUR, BEYOND DRUID HILLS AND JUST OFF WILLIAMS MILL ROAD; only 6¼ miles from center of Atlanta; one of the very prettiest places near Atlanta. Road splits property in half. All kinds of fine fruit and beautiful building sites. ONLY $300 ACRE. This will suit you. SOME GOOD NEGRO RENTING PROPERTY ACCEPTED PART PAYMENT.

511 EMPIRE BLDG. REAL ESTATE, RENTING, LOANS. Phones 1599

THERE will be placed on sale for the next few days, beginning Monday, June 16, a few beautiful building lots out Peachtree Road, one-half mile of Oglethorpe University grounds ann near the Capital City Country Club. Prices range from $200 to $400, on small monthly payments from $5 to $10 per month. No interest, no taxes. For information, call Ivy 5522 and ask for Mr. Edwards, Sales Manager.

J. W. DOBBINS & COMPANY
312 Peters Building. Bell Phone M. 2126.

$3,150—CLOSE to Grant and Georgia Avenue; 1 1-2 story; 7 rooms; level lot; $500 cash, $25 per month.

$2,750—NEW 6-room bungalow; $150 cash, $25 per month. No loan.

$3,400—TWO-STORY, 7 rooms; electric lights, etc; corner two good cherted streets, near Cherokee Avenue. Easy terms.

$2,550—RENTS $26.50, three houses, Fourth Ward; best rent section. Easy terms.

$1,800—EUCLID AVENUE lot 60x200. A bargain.

OUR SPECIALS

PIEDMONT AVENUE, eight-room two-story brick veneered home; all modern conveniences; house screened throughout, on lot 50x150 feet; east front; cement driveway; price for quick sale $8,000. Terms, $2,000 cash, assume loan $4,000, balance easy.

WEST PEACHTREE, nine-room two-story brick veneered home, with all modern conveniences; garage and servant's room. This house is on corner lot with east frontage; price $10,000 for this week only. Can arrange terms. For best values it will pay you to consult us.

R. C. WOODBERY & CO.
REAL ESTATE.
317 EMPIRE BLDG. PHONE MAIN 73.

Summer Prices Now Prevail

ON EAST ATLANTA REAL ESTATE—We offer ten nice cottages and forty beautiful vacant lots. Terms and prices to suit you. See us early and get the pick.
Also a few houses to rent.

MARBUT & MINOR

Bell Phone Main 9211. Atlanta Phone 3102-A.

Monarch Auto Oil

THE BEST at any price. Delivered to your address with faucet, in barrels and half-barrels. We keep our customers supplied with Monarch Puncture Stopper FREE. Will preserve inner tube and tire.

Monarch Oil Co.

217-218 Temple Court. Phone Main 2974.

MONEY TO LOAN. MONEY TO LOAN.

MONEY TO LOAN.
First and Second Mortgage City and Suburban Property.
ONE MILLION DOLLARS to loan on A-1 improved farms in Georgia, in amounts from $2,000 and up, the higher up the better; 5 years; 6 per cent interest. Write us full information. Only highly improved farms considered.

RANDOLPH LOAN CO.
MAIN 877. 21 INMAN BUILDING.

THE ATLANTA GEORGIAN
Published Every Afternoon Except Sunday
By THE GEORGIAN COMPANY
At 20 East Alabama St., Atlanta, Ga.
Entered as second-class matter at postoffice at Atlanta, under act of March 3,1873
Subscription Price—Delivered by carrier, 10 cents a week. By mail, $5.00 a year.
Payable in Advance.

Mr. Bryan's Foolish Tax Prohibiting Efficiency

In the Proposal Now Before Congress It Seems To Be the Intention of the Government to Destroy Interstate Commerce by Putting a Ban Upon National Growth.

THE latest proposal to add to the Tariff Bill a provision forbidding a corporation to produce more than 25 per cent of any product consumed in the United States is in fact a proposal not to punish criminal corporations, but to destroy efficiency and success by taxing both to death.

Burke said that "the power to tax is the power to destroy." This has been repeatedly shown to be true. Circulating notes issued by State banks, which used to do what national bank notes now do, were absolutely destroyed, not by prohibition of the Government, but by the simple device of taxing them.

As Senator Hitchcock well said, in introducing the amendment to the Tariff Bill, "the expedient is simple, summary and irresistible." The same thing could be said of the guillotine.

Of course, the purpose—so far as its authors have an intelligent purpose—is to apply the same rule to other industries besides tobacco.

Suppose it were applied to interstate commerce, which is already under the regulation of Congress. There are more than four railroads between New York and Chicago. But in the case of two of these each carries more than one-quarter of all the traffic. Rates are uniform. But large shippers of freight, having choice of routes, naturally use more and more the line which is handled with the greatest efficiency, which delivers the freight with the greatest celerity. Such celerity in handling freight is the result solely of efficient management. But if the law is to forbid the natural reward of such efficiency, it will naturally forbid the efficiency, too. And who will be the gainer?

During the entire campaign Governor Wilson attacked the idea of a Federal commission to regulate interstate corporations and to prevent contracts and combinations in restraint of trade solely upon the ground that the Government had no business to interfere with the freedom of internal trade; that such interference would be putting too much power into the hands of a Federal commission.

In the proposal now before Congress it seems to be the intention of the Government not to regulate interstate commerce, but to destroy interstate commerce by putting a ban upon natural growth, upon efficiency, with the foolish idea that if efficiency and success can be curbed, the inefficient and weak will be made strong and successful.

This idea originated, of course, not with President Wilson or Attorney General McReynolds, who now adopt it, but with Mr. William J. Bryan, who wrote into the Democratic platform in 1908 a declaration in favor of:

"A license system which will * * * make it necessary for a manufacturing or trading corporation engaged in interstate commerce to take out a Federal license before it shall be permitted to control as much as 25 per cent of the product in which it deals; a license to * * * prohibit the control by such corporation of more than 50 per cent of the total amount of any product consumed in the United States."

This clause was very thoroughly discussed during the campaign of 1908, and it was approved by very few sensible people. So discredited did it become under discussion that it was dropped from consideration or argument long before the end of the campaign.

The enactment of such a law now would not touch the proved iniquities of the Standard Oil or of the American Tobacco Company, but will prove the incapacity of Congress to deal wisely with business problems.

R R R

What Kind of a Government Is This?

A Government for Farmers or for Bankers?

(Copyright, 1913.)

In Germany the Government lends money to farmers at 4 per cent a year and less—the lending is done by banks, financial agents representing the Government.

In France the Government lends hundreds of millions to farmers and little business men, through regular agents, at 4 per cent and even less.

In the United States the Government lends money to the banks—charging them 2 per cent, or nothing at all. And the banks, out of one corner of their mouths, yell "Murder!" and "Anarchy!" and say that they cannot afford to pay 2 per cent to the Government.

And out of the other corner of the same mouth they tell the farmer that it is ridiculous for him to expect to borrow money for less than 8 per cent—AND THE AVERAGE LOAN TO THE AMERICAN FARMER COSTS THE FARMER MORE THAN 8 PER CENT.

Germany, unlike this land, is not a republic blessed and blissful. It is a country ruled by an Emperor and King—who, in his turn, is pretty well ruled by the Social Democratic Party.

The German farmers, living under an Emperor, can get money at 4 per cent.

The American farmers, in a blessed republic, must pay 8 per cent, when their Government lends money to the banks at 2 per cent.

So this is the question:

Is the Government of the United States run by bankers for bankers, or by farmers for farmers—and which are more important to the national welfare—farmers or bankers?

Our Flag on Land---What of the Sea?



Every day, all over this great country the American flag waves from thousands of public buildings and patriotic homes. On the sea it is little more than a splendid memory. Foreign flags are commoner in our harbors. And yet Congress shrinks from restoring the Stars and Stripes to their former ocean glory.

Mr. Suburbs Made a Haul

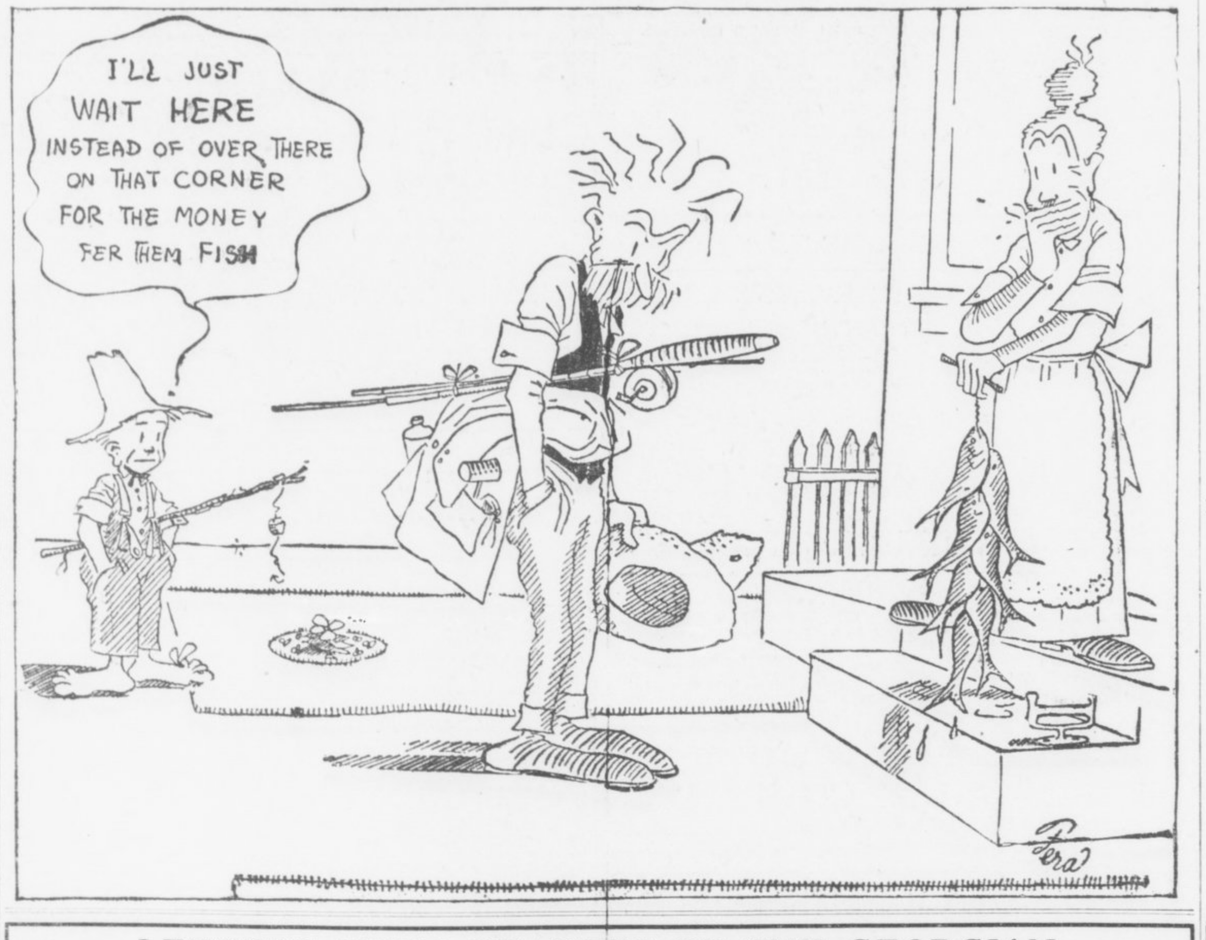

:: LETTERS FROM READERS OF THE GEORGIAN ::

"SEPTEMBER MORN" IN JUNE.

Editor The Georgian:

Permit me to say just a word concerning the painting, "September Morn," over which such a fuss has been made. Atlanta people are progressing in everything except art. But they are learning, so let us hope that the day is not far distant when they will get interested in art and won't regard "the female form divine" in any but a reverent spirit, because the artist merely expresses the beauty of the human figure upon canvas as the poet expresses in verse the glories of the universe.

Some of the latest fashions in women's dresses are a thousand times worse than this picture, yet not a word of criticism is said.

GEORGE A. KAPLAN.

Atlanta, Ga.

THE DEADLY FLY.

Editor The Georgian:

Just a word of commendation for your recent splendid editorial on "Ridding Our Homes of the Fly." At this season no question is of more paramount concern to the citizens of Atlanta. Let the city have a half million placards made, reading KILL THE DEADLY HOUSEFLY, and have them displayed on the street corners, in the cars, on billboards—in fact, in every available space. Din into the ears of the public until one fly will be regarded as dangerous as the midnight marauder. Over and over again it has been demonstrated that they are the greatest disseminators of disease known to man. Atlanta is healthful and can be kept so. Let the people buy groceries ONLY from those dealers who keep their stocks screened. Let the parents understand that they, nor their children, must eat one bite upon which a fly has alighted. KEEP UP THE GOOD WORK—KEEP UP THE LICK. "ROXIE."

Atlanta, Ga.

WORTHY OF EMULATION.

Editor The Georgian:

It is refreshing to note that the grasping, selfish side is not always uppermost in the actions of our wealthy men. The writer calls to mind a little happening which is just now fresh in the life of at least one, the widow who received a check of $100 from a certain prominent lawyer just a few hours after she had lost her son by death, the son her only breadwinner. Being acquainted with the fact that the young man had been suddenly taken by accident, this lawyer, who has money at his disposal at the bank, knew that the widow needed cash, and lost no time in letting her have his check with which to bear necessary expenses.

SAM P. BICKERS.

Gainesville, Ga.

The River of Sleep

By ELLA WHEELER WILCOX.

Copyright, 1913, by American-Journal-Examiner.

THERE are curious isles in the River of Sleep,
Curious isles without number.
We'll visit them all as we leisurely creep
Down the winding stream whose current is deep,
In our beautiful barge of Slumber.

The very first isle in this wonderful stream,
Quite close to the shore is lying.
And after a supper of cakes and cream,
We come to the Night-Mare-Isle with a scream,
And hurry away from it crying.

And next is the Island-of-Lullaby,
And everyone there rejoices,
The winds are only a perfumed sigh,
And the birds that sing in the treetops try
To imitate Mothers' voices.

A little beyond is the Isle-of-Dreams;
Oh, that is the place to be straying.
Everything there is just as it seems;
Dolls are real and sunshine gleams,
And no one calls us from playing.

And then we come to the drollest isle,
And the funniest sounds come pouring
Down from its borderlands once in a while,
And we lean o'er our barge and listen and smile;
For that is the Isle-of-Snoring.

And the very last isle in the River of Sleep,
Is the sunshiny Isle-of-Waking.
We see it first with our eyes a-peep,
And we give a yawn—then away we leap,
The barge of Slumber forsaking.

Dr. John E. White and Heredity

Editor, The Georgian:

Rev. J. E. White has been heard and read with pleasure and profit by thousands of people, including myself. Personally I have respect and esteem for him. He is a manly man, an aggressive minister and an acknowledged scholar.

But "great men make great mistakes" sometimes, and I consider that Dr. White has made in the article published in The Georgian of June 14 some vital mistakes, wich ought not to go unchallenged.

Mankind Advancing.

Several paragraphs are here quoted from our brother that his exact teaching may be understood. He says:

"Mankind advancing discovers its most formidable foes behind it. The great obstacles of humanity are not in the path before, but in the path behind, not the hardship of new difficulties, but the handicap of old weaknesses. * * * We know now that every man is a perpetuation of forces physical, mental and moral, which have long existed and which are persistent in him. * * * You had four grandparents, eight great-grandparents, sixteen great-great-grandparents, and sixty-four grandparents five times removed. Calculating from the American settlement at Jamestown up to you, over 1,000 men and women have lived on this continent who have come to a point in you. * * * The healthiest study a young man can engage in is the study of himself to discover his ancestors, and the study of his ancestors to discover himself."

Dr. White further advises if there is "some old grandparent, who is struggling viciously to get on top" in our natures against our virtuous ancestors, we are to "cut off the dead hands of those who deserve only a pitying memory."

In Realm of Spirit.

I have never read anything which puts the doctrine of heredity so strongly and which exaggerates it, as I believe, out of all harmony with the facts of human experience.

If Dr. White is right the contest going on daily within us is a fierce struggle between ancestral forces, making for our weal or our woe. He leaves out altogether our struggle except against vicious grandparents, that is the daily, personal combat against present-day influences which find their way within us and prove hurtful or helpful, according to their nature. The doctrine of evolution has small space in the article under discussion, and the doctrine of environment no place.

May I be permitted just here to state an opinion of my own which I believe to accord with the facts, a theory on which I am still working?

In the physical realm the law of heredity holds good absolutely in most respects, yet there is a place for advance which is undeniable.

In the realm of mind the law of heredity holds good only in part. Some children have the mental characteristics to some extent of their parents or grandparents.

In the realm of spirit, the highest department of man's being, the law of heredity fails absolutely. In other words, every child comes into this world innocent, though not a Christian in the full sense of the word.

The effect of the flesh over the mind and spirit, and of the latter over the flesh, or the relation of character to flesh and spirit, this relation is partly known and partly unknowable.

But here is the vital point. I am what I am, not because my ancestors were what they were, but because I choose to be what I am, and fight for higher things; and I will to be the beneficiary of salutary surroundings, or I yield myself to be the victim of untoward circumstances and evil forces of TO-DAY.

A Personal Matter.

What man or youth of this day has not been much more powerfully influenced, made or unmade, by those with whom they associate in the home circle and outside than all the ancestral forces combined, prior to the period of consciousness, or the time they begin to rise or fall short. Convince me that because the majority of my ancestors were good, or bad, that therefore I MUST BE so, where is my hope? Why should I seek good associates, or any other child or man? Where is a place in such teachings for the doctrine and glorious work of regeneration by the Spirit of God, and Him alone? Where is the explanation of the pel saltum experiences, admitted by many, some of whom may doubt the experience of regeneration?

Salvation is a personal matter, not an ancestral question. Such views as I emphatically deny lead some careless, shallow thinkers and writers to say that some children are "born criminals" or "little devils," because their parents or grandparents were bad. If the child is bad by and because of the parents, their teachings, failures and bad examples did it, and not a heredity law.

It seems to me that Christ once and for all settled this question when he held up "a LITTLE child and said of such is the kingdom of heaven."

CRAWFORD JACKSON.

Atlanta, Ga.

PERTINENT PARAGRAPHS

Refereeing the fight between the State of Minnesota and the railroads, the United States Supreme Court appears to call it a draw.

* * *

It is to be hoped that the ex-Rev. Jere Knode Cooke will find one experiment in wife desertion sufficient.

* * *

What the schools need is not so much teachers who can spell as teachers who can teach.

* * *

It now only remains to take the cricket championship away from Great Britain.

* * *

At a London auction $46,000 was paid for a Louis XV. settee and six chairs. But the purchaser dassen't sit on one of those chairs in his shirtsleeves.

* * *

An Idaho inventor says he can make steel rails out of turnips. Judging from some of the reports of spreading rails, the invention has been anticipated.

* * *

Speaking of improving the banking system, the summer girls have taken to wearing socks.

* * *

Polo is about the only game in which the losers admit they were beaten.

* * *

The trouble with the Moros is that they don't know they have been pacified.

WOMAN BURGLAR CHLOROFORMS NURSE

ALWAYS FIRST
THE SUNDAY AMERICAN
Order It NOW
Both Phones Main 8000

THE ATLANTA GEORGIAN

Read for Profit---GEORGIAN WANT ADS---Use for Results

VOL. XI. NO. 272. ATLANTA, GA., WEDNESDAY, JUNE 18, 1913. Copyright, 1906, By The Georgian Co. 2 CENTS PAY NO MORE

South Georgia
AFTERNOON EDITION

POLICE HUNT WOMAN AS ROBBER OF NURSE

Footprints Only Clews in Remarkable Mystery at Red Cross Hospital.

Detectives are scouring the city for a woman burglar who they believe committed a daring burglary last night at the Red Cross Sanitarium in which Miss E. O. Skelton, head nurse, was choked into insensibility, chloroformed and robbed of $150 and a handsome gold watch.

If the officers are correct in their surmise and succeed in capturing the petticoated Raffles, it will form one of the most remarkable incidents in the history of the Atlanta police department.

Prints of bare feet on the porch of the sanitarium gave the detectives the clew on which they are working. The room of Miss Skelton opens out onto the porch, and it was through a window that the bold intruder obtained entrance. The footprints, the detectives say, undoubtedly are those of a woman.

Sure It Was Woman.

They are small and could hardly have been made by a boy. The detectives were able to distinguish where the night visitor stealthily had come upon the porch and crept into the open window. Other footprints led away from the window and off the porch.

Dr. W. D. Lingo, the physician in charge of the sanitarium, which is at 88 Cooper Street, was in Baltimore, and Miss Skelton was left in authority. She retired Tuesday night at about 11 o'clock. Some time during the night the burglar entered, creeping stealthily to the bed where the nurse was sleeping. Miss Skelton awoke to feel for an instant throttling hands about her throat. Then she went into unconsciousness.

The room was completely ransacked. Drawers were pulled out and their contents scattered about the room. The burglar discovered the roll of bills Miss Skelton had concealed in her room and appropriated that. The watch was found as easily.

Raises No Alarm.

The burglar got away without raising the slightest alarm. It was not until about 6:30 o'clock Wednesday morning that Miss Skelton's plight was discovered. Miss Pauline Bogen, one of the nurses, came to Miss Skelton's room to awaken her. She saw a handkerchief bound about the head of the woman, but thought at first it was because of a headache. As she came nearer the bed, however, she detected the lingering odor of the chloroform and was immediately alarmed. She called the other nurses and the physicians, and together they worked over the insensible woman for more than an hour before they were able to distinguish signs of returning consciousness.

Miss Skelton was still dazed and in a semi-stupor when Detective Waggoner arrived at the hospital on a hurry call. She could only remember being suddenly awakened in the night and terrified by the sensation of hands gripping her throat so she could make no outcry. She was not able to describe her assailant in any particular. She could not even tell whether it was a man or a woman. She is in a nervous collapse today as a result of her thrilling experience.

Dr. Lingo will return to the sanitorium Wednesday night.

Panama Fair Seeks Name for 'Midway'

SAN FRANCISCO, June 18.—Chicago Fair had its "Midway." They called it "The Pike" at St. Louis. It was "The Trail" at the Portland, Ore., fair, and the "Pay Streak" at Seattle.

Now the question comes from San Francisco:

"What shall we call the 'concessions ground' at the Panama-Pacific Exposition?"

Among the names suggested are: "The Locks," "The Canal," "The Zone," "The Isthmus" and "The Ditch."

Chilean With Billion Calls John D. Poor

NEW YORK, June 18.—"John D. Rockefeller is a poor man when compared with me. I have so much money that I have never been able to count it, and I don't think Mr. Rockefeller will dispute my word."

Without a suggestion of boasting, Senor Ezequiel Osslo of Chile thus replied when he reached this city to the statement that John D. Rockefeller was the richest man in the world.

"What is the extent of your wealth?"

"That I cannot tell. Perhaps it is four or five hundred millions, or most likely a billion dollars. Suffice that I am a nitrate king, the richest man in the world."

Imperator Has 4 Captains, 1 Admiral

NEW YORK, June 18.—A message from special correspondent on board the Imperator, relayed from Kronprinzessin Cecilie to Crookhaven, to London says:

"It is noticeable that the owners have taken every precaution by manning the ship fully in every department. The Imperator has four captains. Always there is one on the bridge, while another is in general command. Admiral Russer is in supreme control.

"We arrive in New York Wednesday. The 3,000 passengers are looking forward to the reception that will be accorded the ship."

Wilson Endures Dog Days Minus Iced Air

WASHINGTON, June 18.—Annoyed at the publicity which attended his use of the White House refrigerating plant, which was designed to cool the executive office during Washington's heated term, President Wilson to-day announced that he would "take his medicine" as hot as the Senators and Representatives who have to remain in the capital.

Accordingly the steady rise of the mercury in the presidenital offices to-day was unimpeded by any ice chilled air and a single electric fan batted feebly against the wall.

President's Aides May be Next to Go

WASHINGTON, June 18.—If President Wilson persists in the innovation of removing the far-famed White House aides from his personal staff he will lose popularity with the belles of Washington, but the civilian beaux of the Capital will be greatly pleased.

To do away with the White House aides is social heresy to the younger set of Washington, who have brightened their parties and teas with the gold lace and buttons of the Presidential aides for generations.

Rabbit Serum Cure for Cancer Tested

BOSTON, June 18—The experiments of Dr. Howard W. Nowell of the Boston University Medical School in his treatment of cancer with rabbit serum have been so successful that the governing board of the Evans Memorial Hospital has enlarged his laboratory and appointed two physiciane to assist him.

"I shall continue for two or three years along the line I am following, and I do not expect to reach definite conclusions before that time has elapsed," said Dr. Nowell.

Paris Society Leaders Divided on 'Tango'

PARIS, June 18.—Paris society leaders are divided as to whether the tango is or is not to be allowed.

Princess Murat's opinion is that the tango means repose, pleasant sleep and happy dreams. Abel de Fouquieres finds the tango bad; he prefers the Boston. Sem, the cartoonist, declares the tango is fine, but he would not permit his wife, if he had one, to dance it.

Eugenics Course at Harvard Next Year

BOSTON, June 18.—Harvard's course in personal hygiene is to be a course in eugenics next year. Professor W. E. Castle asked for suggestions as to how the course might be improved.

"Devote it to a study of eugenics, the science of proper marriage," advised the students, and Professor Castle soon after announced that this would be done.

RUSH PLANS FOR TRIAL OF LEO FRANK

Extensive Preparations Made to Accommodate Great Crowd Expected at Hearing.

When twelve books of evidence of more than 100 pages each were turned over to the Solicitor's office Wednesday morning by his stenographers, Assistant Solicitor General E. A. Stephens announced the State could now go to trial on 48 hours' notice. No evidence would be introduced, he said, except by witnesses who had already been questioned by the Solicitor.

To bring out the salient points in the evidence of each witness, the Solicitor plans to question them from the books. They will be carried over the same ground they were when they made the statements, and they will be asked no questions further than those they have already answered.

By his plan the Solicitor hopes to have the mind of each witness fresh and after he finishes the examination, according to his well arranged books of questions and answers, he thinks the defense will have difficulty in injuring the evidence on cross-examination.

Rush Plans.

Plans are being rushed to stage the trial. On account of the poor ventilation of the court room and the absence of ante-rooms to accommodate the scores of witnesses who will in all probability be sequestered, the court in the Thrower Building has been adjudged inadequate by Judge L. S. Roan and Solicitor General Hugh M. Dorsey.

Before leaving for New York he instructed his deputy to discuss with Judge Roan some new place to hold the trial where the large crowd could be accommodated and the heat would not be so excessive. The county board will be called upon to furnish a place and Mr. Dorsey will approve the selection when he returns from New York Saturday.

All plans for the trial will be completed before Saturday and the greater number of witnesses summoned. The week before June 30 the Suprrior Court officrs will be busy with a mass of unimportant criminal cases. They will be unable to spare any time to prepare for the Frank trial and the necessary arrangements will have to be made this week.

Honest Trade Is Not Barred, Bryan Says

WASHINGTON, June 18.—Secretary Bryan discussed with Dr. Lauro Muller, Brazilian Minister of Foreign Affairs, on special mission here, the reason for the abandonment by the Wilson administration of the so-called "dollar diplomacy" policy.

There is no lack of desire to encourage commercial relations between the United States and Brazil and other nations, Mr. Bryan told his visitor, but the relations must be honorable. This is to be done, however, he said, without having the Government back enterprises by American capital in foreign countries.

Austria Buys Fleet of Armed Zeppelins

VIENNA, June 18.—The visit to Vienna of Count Zeppelin on board the dirigible airship Sachsen a few days ago, according to the report here, has impelled the Austrian Government to order six Zeppelins for delivery after 1914.

They are to be armed with machine guns.

Dixie Girl Finds New Poem by Stevenson

Special Cable to The Atlanta Georgian.

LONDON, June 18.—Miss Kitty Cheatham, the Tennessee girl, at a recital of child songs and stories at the Little Theater to-day, included in her program an unpublished poem by Robert Louis Stevenson that was scribbled on the fly leaf of a child's book.

Miss Cheatham got it while staying with the author's widow in California last winter.

YANCEY FUND GROWS AT FUNERAL HOUR

Generous Atlanta's Contribution for Slain Officer's Family Nears $500—More Needed.

Before Court Deputy Dave Yancey's body is laid in its grave Wednesday at noon, Atlanta citizens will have raised more than $500 for his widow and six orphaned children.

Since the death of the brave deputy on Monday, a flow of silver has gone on steadily in an effort to make up to the bereft family for what it has lost. The fund is steadily growing. The responsibility rests with the generous public of this city to take care of its servant's loved ones, now that he is gone.

Atlanta so far has responded splendidly to the call. Yet there is more needed before the future of these children and their mother can be brightened. There is a $900 mortgage to pay off on their Jonesboro road farm. And then there is the future sustenance for the family to take into consideration.

Gloomy Future for Widow.

Mrs. Yancey has no plan for the future except to live at the little farm if it can be paid for.

"I don't know what I will do," she said Wednesday morning. "It has been so very hard to get along with the help of Dave that it doesn't seem like we can possibly get along now.

"I want to live here where we have lived the last year. If we were to lose this we would have no place in the world to go. There are two brothers, and they want to help—poor fellows—but they haven't the means. We will have to make our own way or starve. It's going to be hard to get along with these little children, who are unable to work, but if we owned the place and didn't have to pay so much each month we could use the money I expect to make from the farm for other purposes.

"We just started working the farm this year and we didn't do much with it. Next year the land will be in better condition and it should produce enough for us to market vegetables in Atlanta. I will get some poultry and I expect to make some money selling the eggs.

"Working downtown is out of the question. My two girls are old enough, probably, but they are physically unable. The boys can be of more use on the farm.

Sees Only Bitter Struggle.

"There is nothing ahead of us but a bitter struggle, but we are accustomed to working and living hard. We have never known any luxuries, and we won't mind doing nothing but work.

"The Sheriff told me The Georgian had already raised a large sum to help pay for this little place. I can't thank you now, but if it wasn't for what the paper has done we would probably be turned out of a home when the next payment is due."

Since her husband was stabbed to death Mrs. Yancey and her daughter Lois, a frail young woman who had just been released from a hospital, have been confined to their beds and it was doubtful whether they would be allowed to attend the funeral on Wednesday afternoon. A doctor and two trained nurses have been at the bedside constantly.

A telegram received by The Georgian from Atlanta delegates to the convention of the National Association of Credit Men iin Cincinnati shows how far-reaching the Yancey tragedy has been. The telegram reads:

"We subscribe $15 to fund for Yancey. (Signed) E. L. Adams, J. L. Baldwin, E. S. Papy, S. Freitag, H. T. Moore, C. V. Logan."

Subscriptions to Fund.

Subscriptions which have come in so far are as follows:

Superior Court Lawyers	$102.00
Sheriff's Office	50.00
Fulton County Grand Jury	49.00
Police Depdrtment	38.95
Detective Department	25.50
Atlanta Georgian	25.00
Atlanta Journal	25.00
Atlanta Constitution	25.00
S. B. Turman	25.00

Continued on Page 2, Column 6.

'Break Class Barriers,' Says Senator J Ham Lewis

Urges Political Refhrms in Address at Georgia U.

University Commencement Comes to Close With Big Celebration by Graduates.

ATHENS, GA., June 18.—With hundreds of the alumni and friends of the school in attendance, the principal exercises of this year's commencement celebration of the University of Georgia are being held here to-day. Senator James Hamilton Lewis, of Illinois, of "pink whisker" fame, is the big feature of the day. He delivered the baccalaureate address to the class of 1913, in what many of his hearers consider one of his most brilliant oratorical efforts.

Senator Lewis' speech was on "The Man and His Government." He declared that since makind began the struggle for the supremacy of man the problems of government among men have been the same—varying only in detail. "All the ills of man are of government," he said; "the government of man, of himself, within himself, or the government of man around himself. The complaint of man is not of the thing, but of the effects of things. That which he feels or that which he fears is to be is ever the inciting cause of his despair or his revolt."

"The same great error, which has been expressed in all places, and which has been brought to you in most discouraging aspect, is the announcement as the fixed statement of society in America that government is divided into two classes—one the prosperous and wholly corrupt, the other the oppressed and only patriotic. Leaders in every conflict waged before our people ceaselessly educate this unjust issue into the hearts of the multitude, and from the environment of life the student draws this false creed to himself, and marvels if there be any to-morrow for him; and, if there be, must it not rest only in his becoming a member of one or the other of the armies—that which is hopeless for renown or respectability, or that which is helpless in spirit or independence.

Society Not Divided.

"Let us be frank and just, and declare as the truth that our society is not divided into two parts, each arrayed against the other. It is not true that one is captioned by rich rogues and manned by the traitors to liberty and enemies of justice; nor is there the other, as is charged to be—that the poor and toilers are an army of incendiaries, captioned by demagogues, inspired by lawlessness, and directing malicious violence against the prosperous. America has her patriots in every class and division of life.

"It is not true that all is corruption in private life and all is defilement in private houses. It is not true that in America honor has perished among men, nor that patriotism has died among Americans."

Senator Lewis, touching on political issues, spoke heartily in favor of the initiative and referendum, the direct election of Senators and the recall of judges, declaring that the demands for these reforms were protests against the violations by representatives of their duty to their trust. He declared that there is nothing wrong in the machinery of the government created by the fathers of the

Continued on Page 2, Column 4.

E. M. Seabrook, Columbus (left), and George Harrison, Atlanta, practising Turkey Trot.



E. B. Benson, Hartwell, practising for serenade.

CHIEF BEAVERS DICTOGRAPHED

Chief of Police James L. Beavers was dictographed last week in Washington while attending the annual convention of the International Association of Police Chiefs.

The Chief smilingly admitted it Wednesday. He declared that he didn't mind it a bit—instead, he said, he enjoyed it. Although the dictograph notes have not been transcribed and sworn to, the Chief says he has nothing to fear. He's satisfied, too, the notes won't be padded, for the ethereal waves that pounded against the delicate little instrument carried nothing stronger than a big boost for Atlanta.

It all came about when Chief Beavers made a personal test of the dictograph, which was on exhibition in the police convention hall.

The Chief tested the instrument thoroughly—he was dictographed himself, after which he "caught" someone else. Naturally, the Chief was much interested in the machine, and he has nothing but words of praise for it. He said it operated perfectly, and added that "it is certainly genuine."

As to whether he will install a dictograph in the police station, the Chief said such an instrument would be beneficial in certain cases, but made no definite statement. The police chiefs' association indorsed the dictograph.

MAID CLUBS SUITOR AND HUNTS FOR BROTHER

Mountain Pastor's Daughter Exacts Vengeance With Hickory Branch for Slanders.

Away up in the foothills of the Blue Ridge Mountains, in the New Home settlement of Cherokee County, lives a 15-year-old mountain preacher's daughter who is being acclaimed a heroine and a young woman of surpassing courage.

Stifling the memories of the love she once thought she felt for him, she applied the lash to her sweetheart—Roy Owensby—until his back was covered with welts and he begged for mercy, because he made remarks about her which she considered derogatory to her character and damaging to her reputation.

Now, with a rawhide whip which she has dedicated to the further gratification of her vengeance, she is seeking her sweetheart's brother, Edward Owensby.

Her name is Belle Grier, and she is the daughter of the Rev. R. E. Grier, of the New Home Baptist Church, a little rough-hewn house of worship that nestles at the foot of a mountain six miles from Woodstock, Ga. In other surroundings Miss Grier might be a militant suffragette; in her native Georgia hills she is content to be just what she is—a mountain maid, straight and slim as a pine tree, brown as a berry, tenderly shy and exceedingly timid.

Lives High on Mountain.

Her home is the humble cabin of her father, set high on a mountain spur; her heart is the heritage of a long line of good women who have made the Georgia mountaineer renowned for courage and dogged devotion to belief in the right.

She knows little of the workings of the law and cares less. She recked not that the State of Georgia—in time—might give her legal satisfaction for the slander which she says her lover uttered. She had no thoughts of the time when the stalwart mountaineer had sworn he loved her. She was a woman—a Georgia woman—and her character had been attacked. To her mind there was but one thing to do, and that was to horsewhip the slanderer until he coweringly admitted that he lied.

And she did it, and in the absence of a horsewhip she took a good, stout hickory stick, as large around as a man's thumb and five feet long, and pounded her sweetheart on the face and arms and back until he was black and blue and frightened almost out of his senses. She ceased the punishment only when she was forcibly restrained by her father, who feared for the life of young Owensby.

Took Stick to Church.

In her pursuit of vengeance Miss Grier has the support of her father and her mother and the approval of the community. It was with the full knowledge and consent of the Rev. Mr. Grier that she took the hickory stick to church with her last Sunday and set upon young Owensby as he lounged in his buggy with a chum, and it is with the consent and at the behest of her father that she lies in wait for the brother.

"She has done only what every woman should do when she is insulted," the Rev. Mr. Grier told a Georgian reporter Tuesday afternoon. "I am proud of her. I gave her the stick with which she whipped Roy Owensby, and I have given her a brand-new whip, which I hope she wears out on Roy Owensby's brother, Edward. They have spread scandal and slander against my daughter, and they deserve the worst whipping she can give them.

"I am a peaceful man, and I have tried to raise my family to love peace and abhor strife. But there are times when peace is of no avail and punishment must be meted out to those deserving it. This was one of those times, and if she had not thrashed Roy Owensby I would have been sadly disappointed."

Miss Grier declares that she does not remember just what happened after she drove up to the church and saw young Owensby sitting in a bug-

MOUNTAIN MAID USES HICKORY ON SUITOR

Pastor's Daughter Forces Retraction With Club—Seeks the Brother of Victim.

Continued From Page 1.

gy with Walter Ragsdale, a young man of the vicinity.

Don't Remember Beating Him.

"My father and I had planned what we were to do before we left home," she said. "He went out into the woods and cut a hickory stick and told me to wear it out on the young scoundrel. I was a little afraid when we started from home, but when we got there and I saw Roy sitting in the buggy under the very tree under which he once told me he loved me, I got mad. I remember jumping out of the buggy, and the next thing I remember was when father pulled at my arm and told me I had beaten him enough."

The girl's father told The Georgian reporter a dramatic story of the "Rise and Fall of Roy Owensby," or "The Vengeance of a Mountain Maidf"

"Young Owensby moved with his father, 'Doc' Owensby, from Union County to Cherokee about two years ago," declared Rev. Mr. Grier. "They rented the old Jim Dickinson place and appeared to be nice people. My daughter always went to Sunday school at my church and attended all the socials and entertainments given by the young people of the neighborhood. Naturally she met Roy, and they became sweethearts. He never took her anywhere, but he used to meet her at the church after services and they would talk.

Found Laww Too Slow.

"On the first Sunday in June Roy asked Belle if he could take her to the singing at the Little River camp-meeting grounds that night, and she said he could. So they went. The next afternoon I heard that Roy had been talking about my daughter and spreading slander and scandal, and I could hardly believe it. As the days went by I heard more of the things he had said, and I began to investigate. I proved that he was slandering her, and I went to Canton, our county seat, and had a long talk with the officers of the law.

"I found that I couldn't get a warrant for the young scoundrel until court opened. I tried to learn whether I had a right to take a pistol and shoot him, but found that the law would not back me up in such a course. So I went home, hardly knowing what to do.

"Last Thursday afternoon Belle heard that Roy had been talking about her, and she asked me if it were so. I told her it was. My daughter got very mad, and rushing into the house she took down our shotgun and came out onto the front porch.

"'Come on, father,' she said.

"I asked her where she was going, and she said she was going over to the field where Roy Owensby was working and shoot him. I persuaded her not to do it, and then we sat down and talked it over. We finally decided that she must horsewhip him. She resolved to thrash him the first time she saw him. She carried her hickory stick with her everywhere she went, hoping to see him, but she never saw him until Sunday morning.

Gave Baby to Mother.

"When my daughter drove up with myself and Mrs. Grier, young Owensby was sitting in a buggy with Walter Ragsdale. My daughter was holding the baby in her lap when she caught sight of Roy.

"'There's the scoundrel now,' she said. 'Here, mamma, take the baby!'

"Then she picked up her hickory stick and jumped from the buggy and I followed, determined that she must whip him if I had to hold him so she could do it. Mrs. Grier placed the baby in the bottom of the buggy and came with us. She was as anxious that Belle whip the man as I was.

"Roy neevr saw us coming, and he never knew we were in the neighborhood until Belle grabbed his coat sleeve and said:

"'What do you mean by telling those scandalous lies on me?'

"Young Owensby looked around and got pale as a sheet. Before he could say anything Belle struck him with the stick. The long piece of hickory curled around Roy's body and cut a big gash in young Ragsdale's arm. He howel and jumped from the buggy and ran as fast as he could. We could hear him crashing through the underbrush as he ran across the mountain.

Had to Take Medicine.

"Roy jumped from the buggy and tried to run, but my daughter knocked him down with the stick. He got up again, and then she began to beat him. He stood there and howled, and finally drew his knife from his pocket. He opened it and acted as though he were going to stab my daughter, but I told him not to, and he whined that he wasn't. Then he tried to run, but I grabbed him and told him to stand up like a man and take his medicine.

"Then the young wretch spoke for the first time.

"'I'm going to,' he said, 'but that hurts!'

"I stood there and watched my daughter beat Roy Owensby until she had worn out about three feet of that stick on him, and he could hardly stand. Then I told her that she had beaten him enough. Roy looked at me and said:

"'Can I go?'

"'Git!' I told him.

Made Record for Speed.

"And then he started to run, and such running I never saw in all my life. He cleared the open space in front of the church in two jumps, crashed through the underbrush at a gallop, and in his haste he fell over a bluff about eight feet high. I understand he ran all the way home, climbed on a horse, without saying a word to his folks, ran the horse all the way through the gap of the mountains, and was gone for two days. Yesterday he went to Marietta and showed his back to Solicitor Herbert Clay. Mr. Clay told Dave Fitzgerald the boy certainly must have got a beating somewhere; his back was black and blue. Roy wanted to have Belle arrested, but the law wouldn't do it."

The Georgian-American Pony Contest
VOTE COUPON

Hearst's Sunday American and Atlanta Georgian
PONY CONTEST VOTE COUPON, SATURDAY, JUNE 30, 1913
5 VOTES
NOT GOOD AFTER JUNE 30, 1913.
Vote for .....
Address .....
CARRIERS' AND AGENTS' BALLOT.

Hearst's Sunday American and Atlanta Georgian
Pony Contest Coupon Saturday, June 30, 1913.
5 VOTES NOT GOOD AFTER JUNE 30, 1913.
Vote for .....
Address .....
SCHOOL BOYS' AND GIRLS' BALLOT.

SIDELIGHTS on GEORGIA POLITICS

by JAMES B. NEVIN



The election of Herman Shuptrine to fill the vacancy in the Georgia Legislature caused by the resignation of Pleasant A. Stovall, of Chatham, appointed United States minister to Switzerland by President Wilson, makes the membership complete, and when the roll is called on Wednesday, June 25, there will be not one vacant seat, unless providential interference causes it.

Mr. Shuptrine, who defeated his opponent, J. J. Bouhan, by a decisive majority, is one of Savannah's most prominent young business men, and is sure to take a high stand in the General Assembly. He is a druggist, and has been head of the National Retail Druggists' Association.

Chatham, unlike many of the "big six" counties, rarely sends a delegation to the State Legislature composed entirely, or even in a majority, of lawyers. The present delegation, which is representative and well up to the average, is composed of one lawyer, one labor leader, and one merchant.

Shuptrine, who is the junior member of the House, in a way, is not very extensively acquainted among politicians and statesmen in Georgia, but as he is reputed to be a good "mixer," he should experience little difficulty catching onto things in a hurry.

Senator M. C. Tarver, of Whitfield, is the proud possessor of a lovely soda fountain.

The Senator bought it at Sheriff's sale a few days ago, paying the magnificent sum of $10 for the same, whereas it cost just $900 a year ago.

"I presume," said one of Tarver's friends to-day, "that Tarver expects to bring that thing down to do his spouting for him during the session, and if so, all right! Most legislative spouting is largely fuss and fizz, anyway!"

Whatever deep purpose Tarver had in purchasing that fount, however, is not known, as he declines to say.

F. H. Sills, editor and proprietor of the Metter Advertiser, is in Atlanta, booming the proposed new county of Candler.

He is a Baptist minister, and a good one, and he is filled to the brim with genuine enthusiasm for his pet project—the creation of a new county to be made up of slices of Bulloch, Tattnall, and Emanuel, with the hustling town of Metter as county seat, to be named after former Governor Candler.

"Some folks have told me," said Mr. Sills, "that the Georgia Legislature is no place for a minister or a minister's son, but so far I haven't discovered anything about the average legislator that I don't like first rate.

"I think they all are an unusually fine lot of chaps—particularly so, perhaps, in that they seem inclined to help us along in our Candler County proposition. Practically every one I have spoken to on the subject has agreed to support the new county.

"After Candler is created, it still will leave Bulloch larger than 141 of the 148 counties in the State, Emanuel larger than 138, and Tattnall larger than 131."

William H. Burwell, of Hancock, who expects to be elected Speaker when the House gets together, is in town, and will remain here until the Legislature meets.

He has headquarters in the Kimball, but will not open them formally before Saturday. Burwell is one of the veterans of the House, having been a member of the Legislature continuously since 1896.

Senator John T. Allen, whose admiring friends are claiming confidently that there is nothing to it but Allen in the race for the Presidency of the Senate, really wasn't christened John T. Allen at all. He was named simply John Allen by his fond parents.

"When I grew up, or before I grew up, for that matter, I, somehow, never liked the looks of my name written as John Allen, merely. It seemed to balance better with a middle initial, so I just stuck that 'T' in there for luck. It doesn't stand for anything in particular—I just like it there!"

Senator Anderson, Judge Allen's rival for the Senate Presidency, parts his name in the middle, and always writes it J. Randolph Anderson.

The sentiment seems general among legislators that some provision must be made, in reforming the State's tax system, for the more prompt payment of the school teachers in the future.

This is an old story, and somehow heretofore the problem never has been solved—has ended in talk, indeed—this year, however, the prospect for decisive action seems good.

The impression is that the Legislature really will do the fair thing by the school teachers at last.

Murphey Candler, Chairman of the Georgia Railroad Commission, who has served as a member of the Legislature several times, believes that a commission should be appointed by the Legislature to consider thoroughly the matter of tax reform in Georgia, but that no member of the commission should be a member of the Legislature.

He thinks such a commission as he suggests might report to the next Legislature a satisfactory measure, if composed of level-headed business men, farmers, and experts, and no member of which had the slightest political interest in taxation reform.

John T. Boifeuillet, clerk of the House, who will be named to succeed himself, without opposition, will arrive in Atlanta Sunday, from Washington, D. C.

During legislative recesses, Colonel Boifeuillet is private secretary to Senator Bacon, but for many legislatures past he has been the Clerk of the House. He probably knows more public men than any other person in Georgia.

Colonel Boifeuillet represented Bibb County several times in the House, his last term being that of 1896-98. He has been Clerk of the House continuously ever since.

Charley Taft Wins Two Prizes at Yale

WATERTOWN, Conn., June 18.—Charley Taft, son of the former President, to-day won the principal prize awarded during the commencement exercises of the Taft School, the cup offered by the Taft School Alumni Association to the member of the senior class who had shown the greatest all-around athletic and scholarship ability.

He also won the cup offered by the Taft Alumni Association of Yale to the leading scholar of the senior class.

Hammond Asks Two Questions on Wealth

ADA, O., June 18.—John Hays Hammond, many times a millionaire, said in a school address here:

"I should say in contradistinction to the question, 'How much have you?' in determining the limit of a man's wealth, that we should ask the questions: 'First, 'How did you get it?' and, second, 'What are you doing with it.'

Alaskan Islanders Are Facing Famine

WASHINGTON, June 18.—Famine, with only seal meat to keep off starvation, threatens the people of the Pribilof Islands of Alaska, as a result of Congressional delay in passing the sundry civil bill, the Department of Commerce announced to-day. There are food supplies on the island for but a month.

Even if a vessel sailed from San Francisco at once, it could not arrive before July 6.

Bishop's Cross and Crown Are Stolen

ST. LOUIS, MO., June 18.—The police at Alton were notified that a valise belonging to Bishop James Ryan had been stolen in a railroad station at Carlinville, Ill. The valise contained the bishop's gold chain and cross worth $400 and his gold-plated crown and vestments, valued at $50.

In the valise substituted the bishop found a nightshirt, a pair of old shoes and a pair of old socks.

SENATOR LEWIS URGES REFORM IN POLITICS

Former Georgia Man Is Commencement Orator at University Finals in Athens.

Continued From Page 1.

country—the wrong has been in the mechanics intrusted with hte operation of the machinery.

Graduation Week Closes.

The commencement exercises of to-day brought the celebration of graduation week to a close. Following the address by Senator Lewis, the speeches by the members of the senior class and the announcement of the list of honors and prizes.

The reunion of the classes of 1888, 1903 and 1908 featured the celebration yesterday. More than 200 alumni gathered around the banquet board and took part in the exercises. At the alumni luncheon, over which Hon. Fuller Callaway, of Augsta, presided, speeches were delivered by Governor Brown, Governor-elect Slaton, Hon. Peter W. Meldrim, of Savannah, who has attended every commencement since the war; Dr. G. A. Nunnally, of Rome. Judge Nash Broyles, of Atlanta, spoke for the "class of '88," Claude Bond, of Royston, answered to the toast of the "class of '03," and John E. Davidson, of Comer, responded for the "class of '08."

More Funds Urged.

In the speeches of Governor Brown, Mr. Slaton and Mr. Meldrim the coming tax revision fight that will probably be waged before the Legislature was touched upon, in commenting on the small appropriation that the university gets. It was urged that those who are going to the different counties of the State help make the representatives realize the seriousness of the situation, and amend Georgia's tax laws so that the embarrassment may be removed from the treasury department.

The members of the different classes who are to be awarded diplomas to-day are:

Bachelor of Arts—R. H. Freeman, E. L. Jackson, George Williams (with honors).

Master of Science—R. W. Allen, Thomaston; R. R. Childs, Athens; B. H. Hunnicutt, Brazil, South America; C. M. Keiger, Athens; E. T. Miller, Columbus; C. H. Stone, Athens.

Bachelor of Arts—B. B. Bivins, Grovania; Charles J. Bloch, Macon; James B. Burch, Thomasville; W. H. Boswell, Penfield; Brantley Callaway, Augusta; Charles E. Caverly, Jr., Atlanta; Forrest Cumming, Griffin; Edgar B. Dunlap, Gainesville; E. L. Floyd, Gainesville; R. H. Freeman, Newnan; Howard B. Harmon, Gainesville; E. L. Jackson, Athens; James G. Johnson, Garfield; M. K. Johnson, Garfield; M. K. Johnson, Garfield; David W. Johnson, Jr., Atlanta; Louis Koplin, Atlanta; Thomas J. Lance, Choestoe; T. S. Molse, Jr., Savannah; Edward Morganstern, Atlanta; H. R. McLarty, Douglasville; J. L. Robinson, Atlanta; B. I. Segall, Collins; William H. Smith, Gainesville; R. T. Stevens, Elberton; S. H. Wiley, Sparta; George L. Williams, Lawrenceville; Joseph Yampolsky, Atlanta.

Bachelor of Science—A. F. Autrey, LaGrange; S. T. Brewton, Claxton; W. E. Campbell, Atlanta; Frank Carter, Atlanta; E. P. Clark, Hepzibah; Hugh Conklin, Atlanta; Z. S. Cowan, Atlanta; H. A. Crane, Savannah; W. B. Ingram, Reynolds; J. W. Lindsey, Savannah; E. F. McCarty, Atlanta; C. C. McCrary, Royston; George H. Noble, Atlanta; Grady Padgett, Reidsville; G. A. Sancken, Augusta; Gus York, Quartz.

Bachelor of Science in Civil Engineering—M. W. Fitzpatrick, Jeffersonville, with honors; R. T. Goodwin, Jr., Athens; T. F. Jones, Mansfield; H. G. Kelley, Monticello; Florentino Pino, Havana, Cuba; Estabon Pina, Havana, Cuba; E. I. Ransom, Augusta; Rhodes Slade, Columbus.

Electrical Engineering—W. B. Hill, Athens.

Bachelor of Science in Agriculture—R. L. Ballard, Forest Park; W. T. Bennett, Maxeys; W. J. Boyet, Morris Station; F. D. Garrison, Cornelia; R. P. Howard, Barnesville; Julian Liddell, Atlanta; L. S. Watson, Logansville; J. B. Williams, Fort Valley; Wilbe Wilson, Toledo, Ohio; J. G. Woodruff, Dacula; John Law Young, Canton, China.

Bachelor of Law—M. H. Allen, Milledgeville; Lumpkin Aderholdt, Gainesville; A. O. Bray, Norwood; P. F. Brock, Commerce; M. W. Cauble, Atlanta; P. M. Cheney, Valdosta; W. A. Cunningham, El Clake, Mexico; M. T. Deen, Waycross; S. K. Dick, Atlanta; R. D. Duke, Newborn; C. W. Gunnels, Bronwood; Hiles Hamilton, Rome; H. C. Hutchens, Rome; M. H. Lanier, Metter; J. M. Lynch, Florence, S. C.; W. A. Mann, Milner; L. A. Mills, Savannah; John Morris, Hartwell; C. H. Newsome, Eatonton; R. M. Nicholson, Watkinsville; R. S. Raiford, Atlanta; H. L. Rogers, Reidsville; D. A. Russell, Carrollton; F. M. Scarlet, Brunswick; H. T. Singleton, Edison; Parke Skelton, Hartwell; Eugene Spradlin, Newnan; W. M. Thomas, Athens; O. J. Tolnas, Brunswick; Roy Wallace, Rutledge; H. G. Wood, Jasper.

Pharmacy Graduates—R. E. Butterfly, Wrightsville; A. L. Norman, Norman Park; W. A. Orr, Washington; H. G. Parrish, Brooklet.

Last Sweetheart of Lincoln's Slayer Is Dead at Birmingham

BIRMINGHAM, ALA., June 18.—In a corner of a cemetery at Birmingham, Ala., is buried to-day the body of the last sweetheart of John Wilkes Booth, the actor who killed Abraham Lincoln.

Known as "The Woman of Many Loves," one of the last acts of Louise Wooster's life was to publish an autobiography in which she bared the great love of her life, and sought to lift some of the stain which clings to Booth's name by mitigating his deed.

She attributed the assassination as an inspiration growing out of his belief that Lincoln alone was responsible for the war and that, at his death, strife would end.

If you have anything to sell advertise in The Sunday American. Largest circulation of any Sunday newspaper in the South.

TO-DAY'S MARKET OPENINGS.

NEW YORK STOCK MARKET

Stock quotations to 10 a. m.:

STOCK—	High.	Low.	10 A. M.	Prev. Close.
Amal. Copper	65⅛	66	66⅛	65⅝
American Can	27	26⅞	27	26½
Am. Car Foun.	42	42	42	42¼
Atchison	95½	95½	95½	95½
B. and O.	93½	93½	93½	93⅜
B. R. T.	87¼	87¼	87¼	87
Can. Pacific	217½	217½	217½	217⅝
C. and O.	56¾	56¾	56¾	56½
Erie	24¼	24¼	24¼	24½
G. N. Pfd.	122	122	122	122½
Interboro	16	16	16	15⅞
do. pfd.	57⅞	57¾	57¼	57½
Lehigh Valley	149½	149½	149½	148¾
Northern Pac.	108	108	108	107⅞
Pennsylvania	110	110	110	110⅛
Reading	158¼	157¾	158¼	157⅝
Southern Pac.	95	95	95	94⅝
Southern Ry.	21½	21½	21½	21⅜
St. Paul	102⅞	102⅞	102⅞	102⅞
Union Pac.	146	145⅝	146	145¼
U. S. Steel	53¼	53¼	53¼	53⅛
do. pfd.	104	104	104	103¾
Utah Copper	42⅝	42½	42½	41¾

'Befo'de Wah' Folks Form a Society to Recall Traditions

An Old Settlers' Society, comprising people born in Dixie before Reconstruction, is in process of formation in Atlanta. C. H. Burge is the promoter.

The chief object of the society, and the only one Mr. Burge insists is indispensable, is for the members to sit around a banquet board laden with corn pones and "pot licker," and talk about the good old days of long ago. "I recollect" will be the motto of the organization and none of the members must be ashamed of their age.

Among the members pledged are Mr. Burge, C. J. Burton, H. N. Smith, W. J. Moncrief, J. S. Puckett, Dr. D. M. Houk, T. M. Summers, T. P. Hule, I. N. Willis, W. O. Alexander and G. P. Wright. Old-time Southern darkies, ex-slaves, will be received as honorary members. "Uncle William" Dixon is already booked as the first honorary member.

"After organization we will write papers dealing with Southern customs and traditions, and get all the ex-slaves we can find to give us their ante-bellum recollections," said Mr Burge.

Englishman Praises U. S. Cotton Baling

LONDON, June 18.—Sir Charles Wright Macara, president of the English Federation of Master Cotton Spinners is enthusiastic over the new American "perfectly packed" cotton bale. He said:

"It is equal in all respects to the Egyptian bale and now that the Americans have made a start in producing perfect bales I am hopeful that their progress will be rapid."

The Sunday American goes everywhere all over the South. If you have anything to sell The Sunday American is "The Market Place of the South." The Sunday American is the best advertising medium.

FUND FOR YANCEY FAMILY NEARS $500 MARK

More Needed to Save Home for Slain Officer's Wife and Children—Funeral To-day.

Continued From Page 1.

Lowry Arnold	25.00
Credit Men's Asociation	15.00
Red Cross Hospital	10.00
Schoen Bros.	10.00
M. Rich & Bros. Co.	10.00
Plennie Miner	10.00
Arnold Broyles	10.00
C. C. McGehee	10.00
Dr. Charles O. Smith	5.00
Martin May	5.00
Boston Shoe Company	2.00
H. B. Fuller	2.00
John H. Owen	5.00
G. H. Broadmax	5.00
G. T. Stanley	5.00
J. L. Poindexter	5.00
R. B. Deavours	5.00
J. W. Chambers	5.00
W. L. Haygood	5.00
Max Kutz	5.00
B. Bernard	5.00
Dr. O. H. Snyder	1.00
Charles I. Branan	5.00
E. B. Durham	5.00
W. M. Miller	5.00
E. M. Barnes	1.00
Guy H. Sims	1.00
Walter Taylor	2.00
J. F. Hurd	5.00
Wright, Poole & McCallough	5.00
E. E. Stephens	5.00
Walter L. Cowan	5.00

Governor to Speak On W. & A. Disposal

Governor Joseph M. Brown, who is in Athens attending the State University commencement, over long-distance phone Wednesday said if public business permitted, he would take pleasure in participating in the discussion at the Atlanta Chamber of Commerce meeting at Taft Hall Thursday night relative to the disposal of the Western and Atlantic Railroad.

Other speakers will be W. A. Wimbish, Hooper Alexander, C. M. Candler and James R. Gray.

Government Experts At Food Conference

MOBILE, ALA., June 18.—The first real business session of the National Dairy, Food and Drug Officials' Convention was held here yesterday. Representatives of the United States Agricultural Department from the various divisions affecting pure food are present, among them Dr. A. L. Alsberg, Dr. W. T. Bigelow, G. E. Patrick, B. H. Rawl and G. L. Flanders.

The principal paper read was from James H. Wallis, of Idaho, on "The Legislature, the Food Commissioner's Greatest Difficulty."

Nearly everybody in Atlanta reads The Sunday American. YOUR advertisement in the next issue will sell goods. Try it!

ZU ZU



The freshest, spiciest ginger snap that ever popped out of an oven or satisfied a hunger.

NATIONAL BISCUIT COMPANY

5¢



TAKE A TRIP BY RAIL AND SHIP
Through trains, large, easy and well-ventilated coaches, parlor and sleeping cars, via
CENTRAL OF GEORGIA RAILWAY
to the port of Savannah, Ga., thence a joyous sea voyage on large palatial ships to the big cities and cool summer resorts in the East.
ROUND-TRIP FARES FROM ATLANTA
Including meals and berth on ship
New York.....$38.25 Baltimore....$29.25
Boston.....42.25 Philadelphia...34.05
Proportionately low fares from other points.
For all details, berth reservations, etc., ask the nearest Ticket Agent.
WARREN H. FOGG, District Passenger Agent,
Cor. Peachtree and Marietta Sts., Atlanta, Ga.

Life's Worth Living in Georgia

If you prefer city life, there are no better cities in the world than those in Georgia.
If you prefer village life, the smaller towns in Georgia offer every inducement.
If you prefer country or farm life, Georgia offers greater inducements than any State in the Union. Georgia lands work the year round, from two to five crops being gathered off of the same land each year---crops that are profitable.

Climate and Soil

The climate is such that farmers do not have to house stock during the winter, there being good grazing the entire year. For raising cattle and stock Georgia offers greater inducements than can be found elsewhere.
The soil is suited for almost anything that grows and can be utilized the entire year. The prices at which good farm land can be purchased at present in Georgia are so low that it is a matter of comment---some thinking that the land is not so good as stated. The land is good, but there are thousands of acres that are now lying idle and the good people of Georgia are anxious for good farmers to come among them. Consequently the land is cheaper here than elsewhere.

Information Furnished

If there is anything you would like to know about Georgia, a letter to the Real Estate Dept. of Hearst's Sunday American or Atlanta Georgian will bring just the information you desire without cost to you.
Come to Georgia, where life's worth living. Address

Real Estate Dept.
Hearst's Sunday American or Atlanta Georgian

ANNUAL MARBLE GAME FEATURE OF PICNIC

Dr. Connally Engages in Contest at Church Outing—Rev. Mr. White Plays Ball.

Just suppose you went for a stroll through Grant Park on a glorious summer afternoon; suppose you should see a couple of hundred kids yelling at the top of their voices while they romped over the grass-covered hillocks, and scores of women and girls taking luscious things from big baskets—

Suppose you should see two silver-haired, pleasant-looking old gentlemen down on their "all-fours" plunking marbles—real ones, "agates," the kids call them; suppose, a little farther on, you should see in progress a red-hot ball game and "at the bat" a dignified-looking individual, in a light mohair suit and a panama hat, whom the bleacherites are cheering on to the tune of "Hit it out, Brother White, you can do it"—

Just suppose this much and a little more, and you should have a pretty fair idea of that joint picnic affair of the Second Baptists and the First Christians Tuesday.

Never in the history of Atlanta has there been such a Sunday school picnic—both in point of numbers and in spirit.

Mr. Spaulding Lost Track.

John S. Spaulding, superintendent of the Baptist brigade, started out keeping "head tab," but he stopped long before the lemonade gave out, for the picnickers came from all directions and in such pell-mell fashion that even the Second Baptist efficient method of "checking up" proved a failure.

The fun—and real, genuine, wholesome, unadulterated frolic it was, too—started early in the day and it lasted long into the evening hours, when many of the picnicking Johnnies and Marys are usually tucked away in their little beds.

This fun was not restricted to class (Sunday school); nor was it restricted to size, sex or age.

And just here we beg to introduce Judge John T. Pendleton, of the Superior Court of Fulton County, and Dr. E. L. Connally, an Atlanta physician of wide reputation, who took full advantage of the picnic to engage in their annual game of marbles, and Justice B. D. Evans, of the State Supreme Court, who refereed the game.

A "Cracking Good Game."

Whether Judge Pendleton put it over Dr. Connally or whether the Doctor "fudged" out a victory with that long, bony thumb of his is of little consequence. Besides, the photographer promised to depict he game pretty accurately. Suffice it to say it was a cracking good game from start to finish—one that kept the wonder-struck kids on their tiptoes till the last big "suckie" had been plunked out of the ring by the Judge.

Many and amusing were the incidents leading up to and following the time-honored conflict, however.

To begin with, Judge Pendleton filed a protest previous to the game, requesting a forfeiture on the grounds that Dr. Connally had been "practicing up on Sundays" in order to beat him.

Protest Is Overruled.

Judge Evans ruled out the point, however, following retort of Dr. Connally that his rival had had the same opportunity to practice up that he had.

"That point," said Judge Evans gravely, "is well taken, doctor, and so I order you, judge, to proceed with the game in lieu of making a forfeiture yourself."

After further parleying in which each of the contestants made charges that "loaded stones" and chipped agates, which can't be plunked out of the ring so easily, were being used, the game was on.

And it might have been on until now if Dr. Conally had had his way, for, as he announced previous to the conflict, "he came loaded for bear." He was in the game to stay, he said, and, to prove it, he produced from his pockets an enormous sack of marbles which made the kids' mouths water more than did the early preparations for lemonade.

The contest of marbles was the second of its kind, the first having been pulled off between the doctor and the judge at Mt. Gilead less than a year ago. It is an annual affair now, according to the contestants, who also announce that they have engaged the services of Judge Evans as permanent referee. The justice, it is announced on the side, made quite a "hit" with the contestants Tuesday afternoon.

Dr. White Makes a Hit.

Nor was this a the only "hit" made at the big Baptist-Christian affair as the reporter learned later when he paid an official call at the ball game.

Determined not to b eoutdone by his worthy but frolicsome deacons, Dr. John E. White, the popular pastor of the Second Baptist Church, went into the game—mohair suit, Panama and all—and almost succeeded in batting out a victory for the Baptists, but not quite, for the final score was Christians 9, Baptists 7. As a result of his efforts, Dr. White made a decided "hit" with the bleacherites, as well as another hit of a different sort, which would have lambasted the left field fence—if there had been one.

Dr. White was placed in the right field position to stem the tide of juicy swats in that direction by the opposing players, it was given out "officially," but there are others who declare that he was put there so as to be out of hearing distance of the usual "infield jawing."

Free Labor Swells Georgia Coal Yield

WASHINGTON, June 18.—The production of coal in Georgia in 1912 was 227,503 short tones, valued at $338,426, according to a report of the Geological Survey issued to-day. For the first time in several years an increase was noted.

The increase is due to the substitution of free labor for prison labor, the report says. Georgia has 100,000 acres of coal land according to the report.

Nearly everybody in Atlanta reads The Sunday American. YOUR advertisement in the next issue will sell goods. Try it!

Miss Frances Long

Spending the summer in Atlanta with her brther, M. A. Long, at No. 9 Prospect Place. Miss Long and her mother, Mrs. J. J. Long, who is also here for the summer, will return to their home in Tyler, Texas, early in the autumn.



CONGRATULATES SELF SUICIDE WAS FIZZLE

Painter, After Drinking Four Cups of Rat Poison, Finds Life Still Has Charm.

Life is very attractive, after all, to Benson D. Glymph, of 839 Seaboard Avenue.

After surviving four glasses of rat poison, which he drank Monday with suicidal intent, and a broken neck which the physicians a number of years ago were certain spelled his death, Glymph has decided that his time to die has not yet arrived.

"Though I was determined to end my existence. I tell you it filled me with joy when the doctors told me last night that I was going to get well," said Glymph to a Georgian reporter, who called on him Tuesday morning at the Grady Hospital.

Glymph was still in great pain from his attempt at self-destruction, but he was beaming and happy, nevertheless. His glimpse at the portals ushering mortals from this life was sufficient. He was content to stay a while longer.

Says He Was Despondent.

"As far as any wrong-doing is concerned, my conscience is as clear as anyone's," he continued. "I was in a fit of despondency, that was all. I had been worrying because I had to give up my business where I was established as a scenic painter and move to Atlanta so that my wife could take care of her folks. So I decided to quit this world and quit it in a hurry.

"I'm sorry now, of course, that I made the attempt. There's a piece of work at which I could be engaged this very minute if I were not forced to stay here in bed."

Glymph was born at Abbeville, S. C., 61 years ago, but has spent most of his life in Georgia. A scenic painter and decorator by trade, he has painted drop-curtains and other decorations all over the South. Fifteen years ago, while doing some painting at Washington, Ga., the scaffolding Glymph was standing on broke, and he was hurled to the ground, 45 feet below. His neck was broken, but after a nine-week stay in the hospital Glymph was up and at work again.

Struggles With Saviors.

Glymph and his wife moved to Atlanta several months ago, and he had found difficulty in getting work in his line here. Coming into his room Monday afternoon, his wife found him drinking a glass of rat poison. She quickly knocked it from his hand, but he declared that he had already drank four glasses and was going to die.

Mrs. Glymph called a physician, but the pair could not prevail upon him to take an antidote or allow a stomach pump to be used.

Meanwhile neighbors had called in Officers Wood and Milam, who called Grady ambulance. Glymph was rushed to the hospital and was given heroic treatment. Having worn himself out in his struggles he was too weak to longer resist.

After a good night's rest Glymph was better and will be up in a few days. His only son, who lives in Augusta, was urged to come to his bedside, but has now been notified that all danger is past.

The Sunday American goes everywhere all over the South. If you have anything to sell The Sunday American is "The Market Place of the South." The Sunday American is the best advertising medium.

'American Spoken Here,' London Sign

LONDON, June 18.—Many tradesmen in London display notices in their windows specifying that certain foreign languages are spoken by their employees. The latest, which has just appeared on Oxford Street read:

"American spoken here."

BANDITS HOLD UP TRAIN; POSSE, TOO

Officers Taken While Trying to Prevent Robbery—Fail to Get Thirty Thousand Dollars.

SPRINGFIELD, ILL., June 18.—Posses are searching to-day for two men who held up the northbound Diamond Special on the Illinois Central at Glenarm this morning at 12:20 o'clock and then captured the posse sent out to prevent the robbery.

Rumors that $30,000 was taken from the express car are denied this morning by railroad officials, who declare that only the small safe was opened, as dynamite failed to affect the larger.

The two men stopped the train and forced the trainmen to detach the engine and express car. The train crew was forced to stand in a ditch by the side of the train while one bandit fired shots of dynamite at the big safe. An hour's work failed to penetrate it.

Officer Maurice O'Leary led a posse which went to the scene in a special car. As he approached the baggage car he was "covered" by one of the bandits, who took his gun from him and lined him up with the trainmen. As fast as the others of the posse arrived they were treated in the same manner.

Fearing reinforcements for the posse, the robbers abandoned their attack upon the large safe and rifled the smaller. Then, leaving the posse in the ditch, they forced the engineer to carry them into Chicago on the engine, and escaped at Twentieth and Laurel Streets.

Two men living alone near this corner are suspected and are being sought by the police and railroad detectives.

Flying Does No Good, Declares Hauptmann

BERLIN, June 18.—Gerhart Hauptmann, the famous novelist and playwright, says that aviation strikes him as futile.

"For individual human beings flying has absolutely no value," he asserts. "Aviators can discover and exploit no new worlds. They can create no new ideas and, at best, only provide new sensations, which repetition soon makes stale."

Would Debar Goods Made by Children

WASHINGTON, June 18.—A bill to debar the products of child labor from interstate commerce was introduced in the House of Representatives by Representative Copley of Illinois.

Manufacturers, producers, interstate carriers, jobbers and wholesalers are made responsible for unlawful shipments.

AUTO PARTY RUNS DOWN YOUNG GIRL

Telephone Official Faces Charge of Reckless Driving After Surrendering to Police.

Held under bond of $200 by the police, M. M. Simmons, district superintendent of the Southern Bell Telephone Company, will appear before Recorder Broyles Thursday afternoon as a result of an automobile accident at Ponce DeLeon Avenue and Barnett Street Tuesday night about 8 o'clock, in which 12-year-old Eugenia Green suffered a compound fracture of the right leg and several bruises on her body. Three men in the car with Mr. Simmons—John L. Brown, 101 Peachtree; R. E. Robinson, 283 Lee Street, and J. H. Brewer, 1010 Peachtree—have been summoned as witnesses.

Immediately after the accident the little girl was taken to the home of her mother, Mrs. Lulu Bell Green, 152 Barnett Street, and later to St. Joseph's Infirmary. It was said at the hospital this morning that her injuries will not prove serious.

The accident came while Mr. Simmons and his party were returning from a day's fishing trip at Decatur. Mr. Simmons claims the machine was running about ten miles an hour. The little girl stepped in front of the car as it crossed Barnett Street. Mr. Simmons swerved his car toward the curbing, and the little girl stepped back directly in front. She was knocked down and dragged a considerable distance. The injured girl was placed in the car and taken to her home, and Mr. Simmons drove to police headquarters and notified Night Chief Jett of the accident. After an investigation by Officer Wood, a charge of reckless driving was lodged against him.

2,500 on Strike at Studebaker Plant

DETROIT, MICH., June 18.—Twenty-five hundred employees of the Studebaker Corporation, one of the largest automobile factories in Detroit, struck this morning. Five hundred of them marched to the company's other big plant to endeavor to get the workers there to walk out.

The strike was brought about by I. W. W. agitators.

Have You Sore Gums or Loose Teeth?

A prominent dentist, after years of experience, has found a home remedy that will cure Riggs' disease, bleeding, inflamed and spongy gums, and tighten loose teeth by rinsing the mouth.

Probably you have not enjoyed eating for some time. Get a bottle of STYP-STRING-ANT and that disease of the gums and teeth will be cured; therefore, aiding digestion. 50c bottle at all druggists, or parcel post, 55c in stamps. DeLamater-Lawrence Drug Company, wholesale distributors.

Children Cry For

Fletcher's

CASTORIA

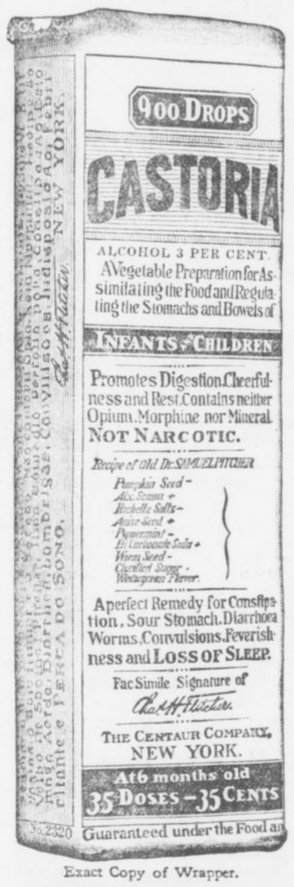

Exact Copy of Wrapper.

Letters from Prominent Druggists addressed to Chas. H. Fletcher.

S. J. Briggs & Co., of Providence, R. I., say: "We have sold Fletcher's Castoria in our three stores for the past twenty years and consider it one of the best preparations on the market."

E. W. Stucky, of Indianapolis, Ind., says: "To say that we have recommended and sold your Castoria for years is the best endorsement we can possibly give any preparation. It is surely full of merit and worthy of recommendation."

Henry R. Gray, of Montreal, Que., says: "I would say that your Castoria for children is in large demand and that it gives general satisfaction. Not being a secret nostrum many medical men order it when circumstances indicate the use of such a preparation."

W. G. Marshall, of Cleveland, Ohio, says: "We have found your Castoria to be not only one of the best sellers in the medicine market, but a preparation that gives almost universal satisfaction; in fact we cannot recall having had a single complaint from any of our customers who have used it."

Owens & Minor Drug Co., of Richmond, Va., says: "It is with pleasure that we lend our endorsement to Castoria, a preparation of proven merit. During our long experience in the drug business we have had abundant occasion to note the popularity of the genuine Fletcher's Castoria, which we unhesitatingly recommend."

Brannen & Anthony of Atlanta, Ga., say: "No doubt if we were called upon to state positively what medicine we had sold for the greatest length of time, the greatest number of bottles sold, and the most satisfactory preparation to us and also to the customer, we feel that we could safely and conscientiously say Fletcher's Castoria."

GENUINE CASTORIA ALWAYS
Bears the Signature of

Chas. H. Fletcher.

The Kind You Have Always Bought

In Use For Over 30 Years.

THE CENTAUR COMPANY, NEW YORK CITY.

More Great Exclusive News Features

IN THE

SUNDAY AMERICAN

Every Sunday

Than in All the Other Sunday Newspapers Combined

Order Your Next

Sunday's AMERICAN

NOW

Both Phones Main 8,000

BIG VOTE OFFER!

HEARST'S SUNDAY AMERICAN and ATLANTA GEORGIAN

GREAT PONY Subscription Contest

$3,000 IN PRIZES GIVEN AWAY FREE

Twelve SHETLAND PONIES, Harness and Carts

OUTFITS COMPLETE---READY TO DRIVE AWAY

READ NEXT SUNDAY'S AMERICAN

ADDITIONAL PRIZES WILL BE ADDED TO THE ALREADY MAGNIFICENT ARRAY OF SHETLAND PONY OUTFITS

TO HELP YOU GET STARTED We Will Give You 50,000 Extra Votes on the First $30 Worth of Subscriptions

It is not necessary to turn in the full a mount at one time. Turn in your subscriptions as you receive them, and when the total amount is secured, the 50,000 Extra Votes will be issued to you. This offer will be in effect for a short while only.

Bargain Days Are Here---Read Carefully

Club Your Subscriptions Together in Groups of Five and Secure Thousands of Extra Votes

DAILY AND SUNDAY

20,000 EXTRA VOTES WILL BE GIVEN

For every Club of Five—One-year ($6.20 or $7.00) subscriptions to The Atlanta Georgian and Hearst's Sunday American.

8,500 EXTRA VOTES WILL BE GIVEN

For every Club of Five—Six Months ($3.10 or $3.50) subscriptions to The Atlanta Georgian and Hearst's Sunday American.

3,000 EXTRA VOTES WILL BE GIVEN

For every Club of Five—Three Months ($1.56) subscriptions to The Atlanta Georgian and Hearst's Sunday American.

DAILY ONLY

12,500 EXTRA VOTES WILL BE GIVEN

For every Club of Five—One-year ($5.20 or $5.00) subscriptions to The Atlanta Georgian.

6,000 EXTRA VOTES WILL BE GIVEN

For every Club of Five—Six Months ($2.60 or $2.50) subscriptions to The Atlanta Georgian.

2,500 EXTRA VOTES WILL BE GIVEN

For every Club of Five—Three Months ($1.30) subscriptions to The Atlanta Georgian.

HEARST'S SUNDAY AMERICAN

5,000 EXTRA VOTES WILL BE GIVEN for Every Club of Five One-Year ($2.00) Subscriptions to HEARST'S SUNDAY AMERICAN.

These Votes Will Be Given in Addition to the Regular Vote Schedule Now in Effect

EXTRA VOTE OFFER ENDS SOON

Those who fail to take advantage of Bargain Days will lose the best chance of the contest to secure votes.

NOW IS THE TIME TO ENTER.

If you are not already entered in the contest, you should enter as a candidate to-day. A few hours' work will secure you enough votes to put your name at the top of the list. Don't delay; start to-day. You can win a prize if you try. The contest is just starting.

NOMINATIONS SHOULD BE MADE NOW.

The list of candidates is far from full. There are excellent opportunities in every district for energetic and ambitious boys and girls to enter and win a prize. With the announcement of the extra vote offer the contest really begins. Call or write to the Contest Department and you will receive complete information.

BEST OFFER OF CONTEST

This offer of extra votes on paid-in-advance subscriptions is the best offer of votes that will be made during the contest. This offer will not be repeated, nor as good or a better offer be made.

After July 5 the schedule of votes will be reduced.

CASH YOUR PROMISES.

Candidates should cash every promise of a subscription that has been made to them. Do not let a single subscription escape you. See every one who has promised you a subscription and secure it while you can get extra votes.

GET BUSY—ONLY A FEW BARGAIN DAYS.

Do not delay. Start to secure your subscriptions at once. The votes you secure on this offer may spell success on July 31.

Friends will pay their subscriptions to-day, while you can secure extra votes, if you only ask them. Explain to your friends that their subscriptions will help you more if taken now than at any other time during the contest.

CALL, PHONE OR WRITE

CONTEST EDITOR, **HEARST'S SUNDAY AMERICAN and ATLANTA GEORGIAN** **20 East Alabama St.**

ATLANTA, GEORGIA

'DO IT NOW' IS ADVICE OF PONY CONTEST MAN, AS SPECIAL OFFER ENDS

There is a homely maxim which says that Providence helps those who helps themselves. This is true in anything, and is particularly true in the pony outfit contest The Georgian and The American are holding.

The Georgian and The American are offering ponies and watches worth, in the aggregate, several thousands of dollars, as prizes which are yours at no cost save the effort of hustling for subscriptions.

The contest manager has gone several steps farther and made a special offer of extra votes which put a premium on subscriptions brought in at an early date. There is an offer of 50,000 votes for the first $30 turned in for subscriptions, and this offer may be withdrawn at any time. Then there is an offer of extra votes for clubs of five either yearly, half yearly, or quarterly. This offer expires soon.

"Do it now," therefore, should be the contestants' slogan.

That many of them have adopted this motto is shown by the standings published to-day, wherein great gains are credited to a number of active contestants. This should prove an example to the laggards—those who are "holding back"—always a dangerous practice, and doubly so in view of the special offers which expire soon.

District Number One.

George Rosser	90335
Vera Nellie Brantley	91680
Josephine Simril	85720
Miss Margaret Lewis	89815
Miss Louise Thompson	35205
Hillman McCalla	24205
Jacob Patterson	19800
Janet Oxenham	19485
Willie Ivey Wiggins	15230
Hugh B. Luttrell	19500
Miss Edith Clower	16385
Edgar Watkins, Jr.	17105
Miss Frankie J. Smith	15880
Mollie Lee Kendall	14505
Miss Mildred Stewart	11265
Andrew May	10725
Jack Papas	8300
Harold Holsonback	7725
Philip S. Reid	6305
Dorothy Stiff	6300
Sidney Clark	6200
Albert Smith	3755
John Dunwoody	3600
Miss Estelle Sullivan	2625
Nellie Martin	2410
Thomas M. Price	2390
Pauline Trull	1915
Glenn Moon	1800
Miss Christa Powell	1780
William Eisle	1740
James Grubbs	1500
Wyman Canard	1375
Louise McAllister	1365
Lottie Mae Dedman	1150
Donovan Owens	1125
Eugene Morgan	1100
Yoland Gwin	1000
T. L. Hoshall, Jr.	1000
Miss Louise McCrary	1000
Miss Sudie King	1000
Miss Gaynell Phillips	1000
Miss Mary E. Peacock	1000
Robert A. Harden	1000
Miss Ruth Grogan	1000
H. E. Watkins, Jr.	1000
Cliff Moody	1000
William Ernest	1000
Arthur Pepin	1000
Lillian Smith	1000
Chas. Johnson	1000
Frank Price, Jr.	1000
Morgan Glover	1000
Chas. Whitner, Jr.	1000
Jack Shinholser	1000
Donald Kellar	1000
Annette Jamerson	1000

District Number Two.

Miss Robert Harbour	150830
Eugene Willingham, Jr.	111315
Miss Idele Shaw	108200
Paul M. Clark	97215
Edmund Hurt	95030
J. W. Collins, Jr.	88215
Miss Elizabeth Garwood	84245
Miss Lottie McNair	70155
Miss Marjorie McLeod	64125
Miss Virginia Jackson	17490
Elsie Gosnell	10125
William Wellborn	8256
Miss Edith Gray	7450
Robert R. Andrews	7350
Willie Harden	6785
Miss Virginia Watson	6300
Charles J. Kellogg, Jr.	5425
Miss Nellie Reynolds	4195
Robert Wood	4015
J. Edgar Sheridan	3646
Edgar Sweetber	3130
Miss LaRue Church	2615
Clinton Hutchinson	1915
Max Clein	1310
Sarah Paxton	1305
Miss Lucy Withers	1140
Miss Elizabeth Downing	1050
Maurice McGairy	1010
Martin Comerford	1000
Buel Crawley	1000
Raley Ray	1000
Miss Catherine Fussell	1000
Nick Caroli	1000
W. Samet	1000
Ed Fergusen	1000
Pierce Smith	1000

District Number Three.

Willetts Matthews	107060
Miss Alma Coleman	10695
Mildred Brickman	98325
Charles L. Stevens	93610
J. P. Goets, Jr.	75990
Miss Mary Wells	65510
Marion Wells	6395
Joe R. Smith	4625
Miss Mabel Bracewell	3560
Annie S. Slatton	2895
Miss Evelyn Oxford	1825
Ernest E. Hamorick	1675
Howard Grove	1125
Claudia Cochran	1060
Willie Reynolds	1000
Harry Brown	1000
Annie Mealor	1000

District Number Four.

Fannie Mae Cook	108050
Oscar Eugene Cook	100795
Florence Greenoe	96128
W. H. Hamilton, Jr.	92670
Nathaniel Kay	87245
Eleanor Raoul	49270
Myrtle Jones	37290
H. L. W. Brown	26120
J. Walling Davis	20610
Miss Wilhelmina Tucker	15565
Miss Annie Graham	14390
James Eden	8900
Charles Ernest Vernoy	7800
Miss Ida Bloomberg	7615
Miss Alice Feldman	7000
Miss Meta Fichett	6300
Ida G. Fox	6175
Nell Reynolds	5450
Milton Holcombe	5025
Lillian Maurenberg	4185
Annie Slatten	4125
Howell Conway	3650
Miss Beatrice Brunson	2990
Miss Marie Toy	2465
Agnes Shatren	2335
Louis Whitman	1810
Ralph Rose	1795
Guy Quillian	1615
Vivian Broom	3170
Raymond Smith	1460
John Thrasher	1425
Paul Theodown	1420
Roy Young	1400
Estelle Honer	2065
William Henderson	1290
Louise Simpson	1290
Sam Nance	1250
Mose Gold	1250
Miss Susie Black	1230
Miss L. E. Abbott	1000
Miss Lovie C. Dean	1000
Frank Henley	1000
Miss Annie Mae Hilsman	1000
Lynn A. Hubbard	1000
Harry Stane	1000
Miss Sarah Whitaker	1000
Miss Margaret White	1000
R. H. Brown	1000
Hugh Terrell	1000
Miss Carlotta Burns	1000
Lowell Battie	1000
Miss Lillian L. Brown	1000
Miss Marion Overstreet	1000
Jack Ellman	1000
Eugene Bavliss	1000
Esther Hutchins	1000
Valentine Jenkins	1000
Sam Silverman	1000
Wm. J. White	1000

District Number Five.

Frank Ison, Jr.	94660
Richard Rainey	83865
Emery Ward	74340
Miss Louise Chewning	24740
Miss Rosemund Humphries	16525
Miss Margaret Le Feure	14780
Harnden Thomas	10300
Robert D. Ritchie	8200
John Baker Long	7180
Chas. B. Alverson	6890
Miss Lucille Berry	6705
Sallie Evans, Douglasville	6300
O. H. Gintzen	3640
Roy Coleman	3340
Miss Mary Holloway	2065
Elsie Cummings, Savannah	1730
Miss Texia Mae Butler	1240
Wm. Hood	1150
Lawrence Leake	1000
Merriot Brown Reid	1175
Miss Frances Summers	1000
Wm. J. White	1000
Rosa Belle Edison	1000
Ethel Van Horn	1000

District Number Six.

Edward DeLoach	65080
William Turner	64340
Miss Beverly Swanton	39605
Agnes Meara	20595
Miss Susanne Springer	15265
Fred Vickery	10070
Edgar Wilson	9680
J. T. Sewell	8160
Miss Margaret Thornton	6325
Grady Harris	5905
George Nelson Baker	4730
John Lovett	4320
Charles Hood	3725
E. F. Marquett	2255
Richard Kell	2250
Gay Reynolds	1880
Miss Ora F. Dozier	1790
Francis Summers	1330
Miss Grace Davis	1000
Gregory J. Eaton	1000
Angie C. Newton	1000
Benjamin F. Saffets	1000
Edith Clower	1000
Miss Alma Hudson	1000

District Number Seven.

Philip Gilstein	32785
A. Morrison	32055
Chas. R. Walker, Jr.	27445
George H. Melton	27520
Henry Hull	26680
James Allen	15700
Clyde Mitchell	6325
Fannie Bettis	6100
Lawrence McGinnis	1170
Joe DuPre	1160
Claude Higgins	1000
Willie Mae Dempsey	1000
Joy Carroway	1000
Miss Inez Kimberly	1000

City Carriers and Newsboys.

Mose Brodkin	159645
J. E. Moore	105915
O. B. Bigger	105780
Ross Greer	123265
Harold Hamby	102395
John Trimble	97660
Roy Cook	32790
Powell Pendley	11750
Harold Turner	11335
Norman Gooch	11060
Sterlin Jordan	11360
Raymond Wilkinson	102235
Sidney Ney	8820
Olin Neal Bass	7620
Irvin Willingham	71940
St. Leonard Veitch	63180
Everett J. Cain	5675
Royal Barbour	4360
Grady Cook	3960
Bonnell Bloodworth	2610
L. M. Harrison	1560
R. S. McConnell	1220
Johnnie Evans	1000

Out-of-Town Agents and Carriers.

John Martin, Jr. Columbus, Ga.	44436
Thos. W. Rylee, Gainesville, Ga.	30270
Lee Bowden, Athens	30270
Jake Palmer, Murphy, N. C.	25395
Chas. Barron, R. F. D., Atlanta Ga.	20420
Ambrose Scarboro, Royston, Ga.	19495
Leon Spence, Carrollton, Ga.	11260
H. K. Everett, Calhoun, Ga.	11605
M. E. Dasch, Stone Mountain,	9300
J. S. Plunkett, Carey Sta. Ga.	6485
Leckie Maddox, Newnan	4605
Gladys Daniels, Bolton	3210
Leon B. Spears, Woodstock, Ga.	5725
Smith Fallaw, Opelika, Ala.	2480
Aubrey Hokpins, Anderson, S.C.	2365
Joe. Milam, Cartersville, Ga.	4950
Alfred Chappelle, Sparta, Ga.	2020
Robt. Newby, Vienna, Ga.	1360
H. Esserman, Rome, Ga.	1345
John Toler, New Orleans, La.	1340
James Wilkins, Gaffney, S. C.	1015
Chas. B. Havey, Lithonia, Ga.	1000
L. Bennett, Brunswick, Ga.	1000
Reuben Corliss, LaGrange, Ga.	1000
R. E. Hudson, Unadilla, Ga.	1000
Hugh Parrish, Adel, Ga.	1000
Paul Swint, Gibson, Ga.	1000
X. N. David, Cedartown, Ga.	1000
Rupert Mobley, Covington, Ga.	1000
Marvin Collier, Barnesville	1000

Georgia School Boys and Girls.

M. Means, Meansville	48780
Ben Steinberg, Cartersville	47460
Ambrose B. Tribble, Lithonia	46450
John Logan, Gainesville	41040
Margaret Danner, Doraville	40536
Chas. E. Kelly, Cartersville	40150
Lois Casey, Chattahoochee	42460
Gertrude Moseley, Menlo	43335
Patrick Jones, Macon	36900
James Leak Reeves, Madison, Ga.	36300
(Ellie) Wm. L. Campbell, Norcross, Ga.	35125
Virginia McCowen, Marietta Car Line	31200
D. W. Spain, Talbotton, Ga.	30605
Mary Allen, Macon	25160
Maxwell Aubrey, Bolton	16595
Mary Caldwell, Chipley	16200
C. E. Crawford, Chipley	15400
Ennis Spinks, Chipley	15010
Clifford Henry, Carrollton	14285
Paul Jossey, Forsyth	12855
Landrum Grey	12100
Elmer Towns, Social Circle	11475
Cary Brazil	11355
R. C. Overstreet, Sylvania	10575
Blake Nichols, R. F. D. Atlanta	8680
O. S. Morton, Raymond	8390
W. B. Dismukes, Mystic	8230
Grady W. Griffin, Athens	8230
Ora Lyone Griffin, Ga.	8125
Reginald Houser, Macon	7550
Raleigh Wilkinson, Athens	7350
Wm. Tillaferro, Mansfield	7350
H. E. White, Flovilla	7300
Emory Steele, Commerce	7200
Belle Ragsdale, Lithonia	7190
G. W. Posey, Jr., Juniper	7100
Susie Glenn, Social Circle	6105
H. H. Redwine, Fayetteville	6100
Bennett Jeffers, Douglasville	5670
Esther Boorstein, Covington	5120
J. P. Tucker, Jr., R. F. D. Decatur, Ga.	4875
Anna Johnson, Summerville	4605
Will Chapman, Whigham	4680
Sidney Newsome, Union Pont.	4100
Terry Strozier, Greenville	3610
Belle Stowe, Toccoa	3605
Jessie Tabor, Loganville	3600
W. Harrell, Jr., Quitman	3400
Rives Cary, Barnesville	3310
Clay Burruss, Carnesville	3265
Sarah Carter, Savannah	3250
Ernest F. Carlisle, Ja., Griffin, Ga.	3225
Berry, Clein, Columbus	3150
Richard Johnson, Tennille	3000
Miriam Stansell, Gainesville	2940
Betta Davis, Fayetteville	2595
Wm. Reid, Columbus	2325
Warner Webb, Griffin	2285
Alfred Wilkes, R. F. D. Atlanta.	2620
Eleanor Lindsay, Tucker	2420
Carl Bragg, Woodcliff	1945
Virginia Wing Roswell, Ga.	2000
Ruth Aiken, Forrest Park	2415
B. C. Elder, Blakely	1970
Jimmy Logan Grantville	1950
Mattie L. Johns, Loganville	1675
Helen Mitchell, Richwood	1595
J. L. Brewer, Egan	1578
Sarah F. Spier, Monroe	1565
W. A. Hollis, Columbus	1505
Horace McConnell, R. F. D. Atl	1405
Chas Harlan, R. F. D. Atlanta.	1280
E. A. Heckle, Cornelia	1255
Morris McClure, Jackson	1030
Jessie Collier, Barnesville	1235
Virginia Young, Roswell, Ga.	1175
Robert Davis, Columbus	1475
Gertrude Marshall, Savannah	1150
Robt. Mobley, Jr. Quitman	1155
Ernest Baker, Washington	1110
Ernest Turney, Chipley	1085
H. C. Ogilvie, Savannah	1080
J. P. Craven, Baxley	1075
Clyde Stephens, Barnesville	1075
J. C. Smith, Oxford	1060
Erva Blackstock, Hogansville	1030
E. Scarborough, Macon	1025
Nora E. Webster, Sylvania, Ga.	1025
Etheridge Bradley, Smyrna	1015
Chas. Clark, Loganville	1010
Brannon Sharp, Commerce	1000
G. W. Davis, Bremen	1000
Cecil McGahee, Lithonia	1000
Dan Patrick, Conyers	1000
Felix Reid, Union City	1000
Ralph Little, Commerce	1000
C. V. Turner, Jr., Quitman	1000
Lily Wilkes, R. F. D. Atlanta	1000
J. H. Hewlett, Conyers	1000
Rudolph Campbell, Fairburn	1000
A. E. Gilmore, Jr., Tennille	1000
Edna Jennings, Newnan	1000
Thos. Lamar, Waycross	1000
Evelyn Davis, Baconton	1000
E. V. Turner, Jr., Athens	1000
Amy Davis, Bremen	1000
Joe Tink, Gainesville	1000
Bennett Willis Norman, Norman Park	1000
H. B. Reid, Crawfordville, Ga.	1000
Evaline Webster, Waycross	1000

School Boys and Girls Outside of State of Georgia.

Fain E. Webb, Jr. Piedmont, Ala.	40315
Elmer Cooper, Greenville, S. C.	39200
Willie Finlay	39200
Lena Mae Smith, Knoxville, Tenn.	31275
McGee Hunt, Westminster, S. C.	26000
Robert Hyatt Brown	25120
Miss Lydia Bemley	20050
Ralph Turner	17200
Edmund A. Lively, Birmingham, Ala.	16900
Geo. W. Chamlee, Chattanooga, Tenn	12500
Miss Dorothy Davis	9000
Rodney Stephens, Abbeville, S. C.	5675
Henry Hicks	5690
Janette Gereide, Pensacola, Fla.	2700
Miss Annie McCarrell	2390
George Andrews	2100
Chas. E. Briley, Jr., Charleston	1500
Lindsay W. Graves	1045
Novel Wheeler	1030
Pauline Trull	1000
J. T. Webb, Jr.	1000

LITTLE STORIES of the TOWN

Traveling Around Via Folder Route.

"Not every man that comes to the rack for time tables and folders," said a ticket agent, "is going traveling, much as he might like to go. Many of these folders are very handsomely made up and full of pictures and of descriptive matter.

"Some men who can't afford to travel don't like to look at these folders, it makes them uncomfortable to think they can't go; there are more men who like to pore over them whether they can go or not. Men come in and stand in front of the rack every day and meantime they find pleasure in their own homes after dinner reading the folders."

Taking Measure of Cafe Customers.

"Yes, sir," replied a waiter to a guest who inquired as to whether the former took particular stock of his customers. "I always take their measure."

"Um!" cogitated the thoughtful diner, "I suppose you do—from tip to tip."

Figuring on Death in Skyscrapers.

"The value of human life isn't supposed to be figured in cold dollars," said a builder, "but people don't generally know that in every big building erected in the larger cities the price of human life is a consideration figured in the estimate.

"In a building of so many stories and of a certain sort of construction the contractors figure that a few workmen will be killed and there will have to be settlement with the families. Maybe no architects or contractors would admit that this is true, but it's a fact nevertheless."

Busch Gives Fiancee Chain of Diamonds

ST. LOUIS, June 18.—Interest in the announced engagement of Mrs. Florence Parker Lambert to Adolphus Busch 3d was increased by rumors that they had been married. Mrs. August A. Busch denied the rumor.

Friends of the prospective bride have been given a glimpse of what is said to be the most magnificent chain of diamonds ever seen in St. Louis, an engagement gift from her fiance. The chain is long enough to reach around the neck of its owner and extend half-way down to her waist.

Pretty Posies Bloom on Tired Hobos' Way

IRONTON, Ohio, June 18.—The Romney branch of the Baltimore and Ohio is so profusely blooming with flowers for twenty-eight miles that trains are moving along the line with difficulty.

The abundance of flowers came about through the breaking of two boards in the floor of a car loaded with nasturtiums, sweet pea and morning glory seeds several weeks ago. The seeds were scattered along the track for miles. Then came heavy rains. The posies are interfering seriously with the schedule and the section hands.

Environment Cause of Child Criminals

MINNEAPOLIS, June 18.—"Environment and family heredity have a heavier bearing on crime than direct physical defects," was the statement made to the Academy of Medicine in Minneapolis to-day by Dr. Horace Dana Newkirk, director of research in the Juvenile Court.

It is generally believed that bad eyesight, throat affections and the like give the young a criminal tendency," he said. "Keep the boy's surroundings clean and he will be pretty clean himself."

Pipe Health Asset Claims Harvard Man

BOSTON, June 18.—Dr. H. P. Jefferson, Harvard graduate and lecturer, has come out in defense of the pipe as a health asset. He says:

"Smoke a pipe with a twisted wire in the stem to catch the oils used on the tobacco, and you'll be healthy. The pipe is the best way to smoke—but keep your pipe clean. You can get a little twisted wire and stick it in the stem and it will take up all the dangerous elements in the smoke. It keeps the pipe dry and sweet, and adds a hundred per cent to the pleasure of your indulgence.

"Pipe smoking is healthful—but not for children. Let them wait till they grow up. As for cigarettes and cigars—well, I prefer the pipe."

Try to Read Dead Professor's Brain

CAMBRIDGE, June 18.—Scientists in the Harvard Medical School are trying to read the brain of the late Dr. Maurice Howe Richardson. The examinations are being conducted secretly.

Dr. Richardson was a firm believer that thoughts made definite lines in the brain and the present examination is being conducted in accordance with his wishes as expressed in his will.

Longs to Grab Near Monopolies' Profits

WASHINGTON, June 18.—Senator Hitchcock has introduced an amendment to the income tax providing a graduated tax on corporations, having a capital of more than $100,000,000 and controlling the output of more than 25 per cent of any given product.

The amendment imposes a tax of 10 per cent on the net annual profit of a $100,000,000 corporation when it is shown such corporations controls 25 per cent of the product it handles; 15 per cent when the corporation control exceeds 33 1-3 per cent of the output and 25 per cent when the corporation controls 50 per cent of the products.

Count Hit by Negro Complains to Diet

VIENNA, June 18.—Count Adalbert Sternberg, whose temper has led him into many sensational quarrels and duels, appeared in the Austrian Diet yesterday and made formal complaint to the Minister of the Interior that a "nigger" had punched his nose and broken it.

The minister said it was not a political affair and he could not interfere. It is said the Count insulted a visiting negro.

Woman Horse Thief Gets 7 Years in Pen

PARSONS, KAS., June 18—Mrs. Marie Pollard was sentenced to seven years in the penitentiary for horse stealing.

She and Samuel Parks stole a horse and buggy and drove to Clinton, Mo., where they were arrested. Parks also was sentenced to seven years.

Eckman's Alterative
FOR THE THROAT AND LUNGS

Eckman's Alterative is effective in Bronchitis, Asthma, Hay Fever, Throat and Lung Troubles, and in upbuilding the system. Does Not contain poisons, opiates or habit-forming drugs. For sale by all leading druggists. Ask for booklet of cured cases and write to Eckman Laboratory, Philadelphia, Pa., for additional evidence. For sale by all of Jacobs' Drug Stores.

The Stomach Is the Target



Aim to make that strong—and digestion good—and you will keep well! No chain is stronger than its weakest link. No man is stronger than his stomach. With stomach disordered a train of diseases follow.

Dr. Pierce's Golden Medical Discovery

makes the stomach healthy, the liver active and the blood pure. Made from forest roots, and extracted without the use of alcohol. Sold by druggists, in liquid form at $1.00 per bottle for over 40 years, giving general satisfaction.

If you prefer tablets as modified by R. V. Pierce, M. D., these can be had of medicine dealers or trial box by mail on receipt of 50c in stamps.

ONLY 57 LEFT

The Club Player-Pianos won't last much longer. Membership books will close in few days. These are the last of the 400. Now is the opportunity to get $650 Player-Piano at greatly reduced price

$10 Puts $650 Player-Piano in Your Home

For $488.50---Balance $2.50 Per Week

WITH ALL FREE MUSIC YOU CAN USE

No Interest---Year's Trial---Ten-Year Guarantee ---Free Exchange Library of 5,000 Rolls---Two-Year Conservatory Course and Many Other FREE Features

Our Club Piano
Regular Price . . $375.00
Club Price $267.50
Terms: **$5** Cash, **$1.25** Per Week

CONDITIONS: No interest, one year's trial and exchange privilege, 15c rebate on payments made before due, free life insurance feature, ten-year guarantee.

All of which accompany in writing the sale of every Club Piano.

WEATHERHOLT PIANO COMPANY

"The South's Foremost Piano House"

Southern Distributors Henry F. Miller and Steger Pianos

72 N. Broad St. ATLANTA, GA.

(Weatherholt Building)

For Out-of-Town Customers
Fill Out Coupon and Mail

WEATHERHOLT PIANO CO.,
Atlanta, Ga.

Gentlemen: Inclosed please find $10.00 membership fee (first cash payment), for which ship to my address your Club Player-Piano at once, including bench, scarf, 12 rolls of music and free delivery, with the understanding I can pay balance in $10.00 monthly payments.

Name .....

Address .....

THE GEORGIAN'S MAGAZINE PAGE

Little Bobbie's Pa

By WILLIAM F. KIRK.

MRS. FINK is cumming up to the house tonite, sed Ma. I want you to be nice to her, my deer husband, bekaus she was like a older sister to me wen I went to skool. I haven't seen her for yeers until I ran into her yesterday down town & of course I asked her to cum up to the house & bring her husband along.

I can close my eyes, Pa sed, & see the kind of woman she is & the kind of a husband she has got. "Bring her husband along." Pa sed. In other words, he goes whare she wants to talk him. I bet he wares a thirteen collar, Pa sed.

Thare you go, sed Ma, starting in to find fault with a person you have nyver saw. What if he does ware a thirteen collar. Thare have been a lot of grate men with small necks. A fat neck is no sine of grateness, any moar than a fat head wud be, sed Ma. Now for hevvens saik at least try to be nice to them until you see sumthing about them to find reel fault with.

Pa is rite a lot of times about things, & the minnit I seen Missus & Mister Fink I knew he was rite about them. Mister Fink was a little bit of a man & he didn't have a word to say at all. He jest sat rite down in the neerest chair & looked scared. I guess all he cud say or evver did say was to say "Here is my pay envelop, deer," onst a week.

Very Tall.

Missus Fink was tall & she had big sholders & a big chin. Her eyes was brite blue & thay snapped wen she talked. Her husband's eyes cuddent snap beekaus thay was all the time full of water.

I doant like the city, sed Missus Fink. The city is full of wickedness & greed. I wish I was back in my home town right now. I suppose you have a burglary now & then. Deer me, how I long for my own littel hoam.

Now Mary, sed Ma, you mussent yearn for home so much until we have had a chance to see this butiful city together. I will talk you & Mister Fink all over to-morrow & look at the luvly shops. But perhaps Mister Fink wuddent cair for the shops & my husband can entertain him.

Henry will go with us girls, sed Missus Fink. She sed "us girls." I think she must have been fifty years old. Yes, Henry goes whare his wife goes in this wicked city. There is going to be no devilitry on his part, is there, Henry?

Mister Fink shook his hed & looked scarder than beefoar.

Henry used to be a devil among the wimmen beefoar he fell in love with me, sed Missus Fink. He nevver says much to me about his wild days, but of course I looked him up pritty careful beefoar I married him & sumtimes I feer that the old wildness will cum caver him. Doant all you men feel that you wud like to have one more spell of devilitry, she asked Pa.

Very Bashful.

I was always kind of bashful around the ladies, sed Pa to Missus Fink. I used to blush so wen I was in thare cumpany that my red tie looked like a pink one. So you see I wuddent quite understand how Mister Fink or any other Don Juan mite feel.

Deer me, sed Missus Fink, I doant see how yure wife cud have married a man who dident know the wurld beefoar he met her. I thot it was deelightfully romantic to marry a man who had lived the pace that kills, & then reeform him as I have reeformed Henry. Doant you sumtimes yern for all the things you missed in yure erly life, she asked Pa.

Yes, sed Pa, sumtimes I think I missed a grate deal.

My deer Mary, Ma sed to Missus Fink, you mussent let my husband deeceeve you. How can you look at that noabel old Roman sitting thare, sed Ma, & imagine that he evver missed anything in his erly days. Not if it was in the saim county whare he was, sed Ma. Why, Mary, if yure husband had met my husband wen thay was both singel & tried to follow him for one week you wud nevver have had a Henry to take around with you. My husband was king of all the speed boys, Ma sed. He beelonged to the Sun Dodgers, the Knights of the Mahogany, the Brass Rail Brigade, the Society for the Prevenshun of Cruelty to Show Gurls, & I doant know what all. One by one his swift frends withered up & died, sed Ma, beefoar thay was forty, & wen he stood alone & lonesome, the last of that wild crew, he got married to me, bless his deer old heart.

Then I looked from Pa to Mister Fink & Mister Fink looked litteler & tamer & moar scared than ever.

:: Informal Weddings ::

By MRS. FRANK LEARNED

Author of "The Etiquette of New York To-day."

SIMPLICITY should be the aim for a home wedding, although certain formalities are necessary for the sake of preserving dignity and order.

Assuming that a bride is to wear the traditional white bridal gown, she should wear a veil. This prerogative of veil and orange blossoms should not be discarded. She may carry a bouquet of roses, lilies of the valley or other white flowers, or she may prefer to carry a small prayer book, bound in white vellum, from which the clergyman reads the service. This book is treasured as a memento of the day.

The Four Attendants.

Two ushers, a maid of honor and a best man would be the attendants at a simple wedding.

A room is reserved where the clergyman may prepare for the ceremony. He does not appear until the bridal procession is ready to form, nor does the bride's father appear until he comes in escorting the bride for the ceremony.

The bride's mother receives the guests.

Six young girls may hold white ribbons to form an aisle through which the bridal procession advances. Two stand at the doorway of the room, two stand midway up the aisle; two others walk forward carrying the ribbons and politely asking guests to separate in groups on each side.

The wedding music from "Lohengrin" may be played by musicians, or a good pianist, when the bridal procession enters, but music during the ceremony detracts from the solemnity of the occasion.

The clergyman enters first. Then comes the bridegroom with his best man. They take their places facing guests, the bridegroom at the left of the clergyman, slightly in advance; the best man at his left. The two ushers then enter, followed by the maid-of-honor walking alone; then the bride leaning on her father's right arm. Arriving at the place where the ceremony will be the ushers go to right and left, but should not be on a line with the bridal group.

The maid-of-honor goes to the left of where the bride will stand. The bridegroom meets the bride, takes her hand, and they stand together before the clergyman, but not hand-in-hand. The father stands back waiting for the moment when he is to give away the bride.

Cushions may be placed on which the bride and bridegroom kneel for the blessing.

After the ceremony the clergyman congratulates the newly-married pair and moves away, and they turn to receive the good wishes of their friends. The maid-of-honor is then at the bride's right. The best man's duty is then to act as usher or make himself useful generally.

Queen Mary's Household

"THE Queen has been pleased to appoint the Countess Fortescue to be Lady of the Bedchamber, in the room of the Countess of Shaftesbury, resigned. The Queen has been pleased to appoint the Countess of Shaftesbury to be an Extra Lady of the Bedchamber."

This brief announcement in The London Gazette of April 1 calls attention to the fact that Her Majesty's interest in Court arrangements does not begin and end, as is popularly supposed, with the appointment of her personal ladies. Since King George came to the throne, Queen Mary has insisted upon superintending the details of the organization and administration of the Royal household, work which in the past was delegated to Court officials This has resulted in many alterations, particularly in regard to the number of servants employed, for Her Majesty discovered that she did not require nearly the number of servants and attendants that were formerly deemed necessary, the state maintained being much more simple than was previously the case.

Strict Economy.

The businesslike spirit that pervades the whole of the Queen's household is most striking. Everything seems to proceed there as though by clockwork, and while there is no stint, says The Ladies' Field, Her Majesty permits no waste, the strictest economy being enforced in every direction.

It appears that the Queen exercises full control over all that takes place in her name, and scarcely a letter is dispatched before it is submitted to Her Majesty for her approval. It is Mr. E. W. Wallington, the Queen's private secretary, who deals with the vast correspondence which Her Majesty receives each day, and takes her instructions concerning the replies which should be sent. The Queen devotes several hours a day to her correspondence.

Upon what may perhaps be styled the "business side" of the Queen's household, the Earl of Shaftesbury is the leading figure. He is Her Majesty's Lord Chamberlain, and to a considerable extent, his duties approximate those carried out by Lord Sandhurst in the household of the King. He is charged with the entire conduct of Her Majesty's entourage, and is responsible directly to her for its proper maintenance. All items of expenditure upon behalf of the Queen have to pass through his hands, though it is her treasurer, the Hon. A. Nelson Hood, who actually signs the cheques and sees that they are dispatched.

The Mistress of the Robes, a position now held by the Duchess of Devonshire, is really the head of the Queen's household, among the principal of her duties being the supervision of the Maids of Honor. Indeed, her former title at Court was "Mother of the Maids."

Next in order of importance among the ladies of the Queen's Court come the Ladies of the Bedchamber. These, together with the Bedchamber Women, are more generally known to-day by the designation of Ladies-in-Waiting, but the former title is more correct, and has reference to the days when these ladies were actually called upon to serve a queen at her toilet and to assist generally at her robing and disrobing every morning and night. Needless to add, this no longer forms part of their duties.

It is the Bedchamber Women who are more commonly known as the Ladies-in-Waiting, and one of these is always in attendance upon the Queen. Each of these attends Her Majesty for a fortnight at a time, wherever she may be staying, and is then relieved by the next on the list, the change usually taking place upon a Monday. These ladies, though nominally selected by the Mistress of the Robes, are really chosen by the Queen in person from the ranks of her intimate friends.

Bridal Flour.

"I wish to complain," said the newly married wife hotly, "about the flour you sold me. It was tough."

"Tough, madam?" asked the grocer.

"Yes, tough. I made a cake with it, and my husband could hardly cut it."

Beauty Secrets of Beautiful Women

A Talk With Fritzi Scheff, the Dainty Comedienne



Fritzi Scheff in a Characteristic Pose.

By LILLIAN LAUFFERTY.

MISS FRITZI SCHEFF is the true Viennese—chic, like the Parisienne; animated, like the "belle Americine," and piquant and expressive of face and body in a way that she assures me is a true Viennese heritage.

"I know that I am the Austrian type," said the prima donna, "and, however much I admire my charming American sisters, I do not try to imitate them. I am myself, absolutely, all the time. In fact, I keep right on the job of preserving my own personality."

The bit of American slang fell with airy lightness from her lips—most women become cheapened a bit when they express themselves in the argot of the streets, but there is an archness, a grace to all that Miss Scheff says and does that makes even slang piquant when she uses it.

"Environment and clothes play such an important part in helping an actress keep her own personality—probably they are even more important in keeping a woman her own true womanly self," went on Miss Scheff.

Would Have Flowers.

"Look! Isn't this more like a boudoir than a stage dressing room? I spend about three hours here every day, and, if it is pretty and comfortable, I go out to my audience in a nice, rose-hued frame of mind to match my rose-colored brocade draperies.

"Do you know if I had to live in a tenement and I had to do without everything else, I would still have about half a dozen flowers to care for. They would keep my mind off the dirt and gloom surrounding me, and would give me something pretty to live up to. And if I could not live in the country, I would go out of doors and rest my tired eyes on growing, green things whenever I could. IF YOUR EYES ARE TIRED FROM LOOKING SADLY ON UGLY THINGS, HOW CAN THEY BE BRIGHT?

"But beauty pure and simple is such a poor and simple thing—you see so many beauties who don't know a thing about using it. Beauty has to be properly set and carefully guarded. I know a little about guarding such share of beauty as it has pleased the good fairies to give me—that little is to live out of doors all you can—DON'T DRINK, AND DON'T CONSIDER EATING AS A VERY IMPORTANT PLEASURE. I am careful about what I eat, and not eating too much of it, in the interest of my voice, but it is just as important to eat sensibly and sparingly if you want a good figure.

"Oh, about figures—if only women would not make them over every year to suit the fashion—big waist, little waist, short waist, long waist. Do you know, I think Providence knew more about the feminine form than any 'maison des modes' that ever changed the height of the waistline to make women keep buying a new supply of clothes!

"I design my own clothes, and some of my prettiest dresses—or, at least, those that seem to please my public most—stay in the stage of a lining and a piece of goods for long hours while I try and try for line and color effects. LINES THAT SUIT YOUR FIGURE, INSTEAD OF JUST THE MODE, AND COLORS THAT HARMONIZE WITH ONE ANOTHER AND THE WEARER WILL MAKE YOU A WELL-DRESSED INDIVIDUAL, INSTEAD OF JUST A DRESSMAKER'S MANNIKIN. And the tiniest details count."

"Well, if we all had figures and artistic ability like yours——" I began.

Have To Be True.

"You have to be true to what you want. I lead such a simple life outside the theater—I am home so much darning stockings and overlooking linens, for I can not sing well if I am tired. I owe something of myself to my friends, and more to my audience—so I can not just go and enjoy myself any way I happen to fancy—for I might use myself all up and have nothing left to give."

And the star's merry smile twinkled across her expressive face—for beside beauty of face and figure, a magnetic personality and power to act, to think and to feel, artistic Fritzi Scheff possesses the greatest first aids to the beauty that charms and holds—a delightfully versatile mind and a real sense of humor.

Up-to-Date Jokes

A certain August Mayer, who owned a saloon whose license expired on May 1, thus wittily announced the fact on his sognboard:

"The first of May will be the last of August."

* * *

Bobby—Dad, what is a mutual friend?

Mr. Fogg—He is generally one who makes it his business to see that you don't miss hearing the nasty things your neighbors say about you.

* * *

"Fweddy, why don't you let your moustache grow?"

"Why don't I let it? Good heavens, deah boy, I do, but it won't!"

* * *

He: "Some tunes quite carry me away."

She: "Only tell me one, and I will play it with great pleasure."

At Fountains & Elsewhere Ask for

"HORLICK'S"

The Original and Genuine

MALTED MILK

The Food-drink for All Ages

At restaurants, hotels, and fountains. Delicious, invigorating and sustaining.

Keep it on your sideboard at home. Don't travel without it.

A quick lunch prepared in a minute

Take no imitation. Just say "HORLICK'S"

Not in Any Milk Trust

KODAKS

The Best Finishing and Enlarging That Can Be Produced. Eastman Films and complete stock amateur supplies. We pay postage for out-of-town customers.

Send for Catalog and Price List.

A. K. HAWKES CO. KODAK DEPT.

14 Whitehall St., Atlanta, Ga.

OCEAN VIEW HOTEL

PABLO BEACH, FLA.

10-hour ride from Atlanta. 17 miles from Jacksonville, Fla. Most accessible and best beach resort for Atlantans or Georgians. American plan. Reasonable rates.

THE TRIPLE TIE

A Story for Baseball Fans That Will Interest Every Lover of the National Game

By A. H. C. MITCHELL.

Copyright, 1913, by International News Service.

TO-DAY'S INSTALLMENT.

"Hello, Judge Barbee? This is Gordon. Judge, I have a most important commission for you. To-morrow morning, as soon as you go downtown, I wish you would buy for me the finest diamond ring there is in Atlanta.——Yes, Judge, you have guessed it.——No, Judge, I can't tell you that until I have the young lady's permission. But if you think hard you can come pretty near naming her. I will write to you as soon as I have the proper consent to do so. Please don't say a word about it to anyone. Go to the best jeweler's. Of course you will not get the largest stone by any means, but I want the best stone there is in Atlanta. You know, it doesn't make a particle of difference as to the cost. Send it up by express addressed to Stephen Jackson and be sure not to use my name in any way.——Thank you for your good wishes and thank you for your trouble in the matter.——No, I can't say when I will be in Atlanta. It is all up to Her Highness. She is the commander-in-chief now, you know.——Thank you a thousand times. Good-by."

Gordon had a mighty hard time trying to amuse himself until bedtime. He tried everything on the calendar, but the things that gave him pleasure in the solitary years he had spent in the mountains no longer seemed to suit. At last he picked up a newspaper and through force of long habit turned to the baseball news.

"Poor old Red Sox," he said aloud. "Wallowing around in the second division. But they're not out of the race by any means. I would kind of like to get in the game at that. Maybe I could help some. Everybody says I could."

He threw the paper down and walked aimlessly around the room with his hands in his pockets.

"Gordon, old boy, you're talking foolish," he continued. "You've got enough on your hands to keep you busy for awhile. But the trouble of it is you can't be with her all the time and the hours you can't be with her will drive you crazy. The Red Sox can go to blazes, eh, Gordon? You bet your life they can."

Could Hardly Sleep.

His thoughts flitted from baseball to something nearer his heart. He could hardly sleep that night from happiness.

Gordon dispatched his breakfast in frantic haste next morning, after which he supervised the gathering of the most gorgeous collection of roses ever seen in the State of Georgia. He dispatched the flowers to Mildred by Steve and then impatiently awaited the colored boy's return.

"What did she say?" demanded Gordon of the boy when he appeared.

"She done ask who sent 'em."

"What did you tell her?"

"Ah done tol' her Mr. Bud sent 'em."

"Yes, yes; and then what did she say?"

"She say is mah name Steve, an' Ah tol' her 'Yessum,' and den she say fo' me to call you Mr. Bud po mo,' an' dat Ah mus' call you Mr. Gordon." The negro lad rolled up his eyes and grinned.

"Well, what then?"

"Ah, jes' said 'Yessum,' Mr. Bud.

"Whatever that young lady tells you to do, you do; understand that, Steve. If she told you to call me Mr. Gordon, you call me Mr. Gordon; understand that?"

"Yessuh, Mr. Gordon."

"Now bring me my new car, and be quick about it."

"Yessuh, Mr. Gordon, an' she say—"

"Don't say 'she' when you are speaking of that young lady. Call her Miss Mildred."

"Yessuh, Mr. Gordon, Mis' Mildred she say you all can come anytime. Mis' Mildred done rode back t' de main road in dishyere car."

"She did!" exclaimed Gordon. "Why didn't you tell me so in the first place. Get that other car in a hurry;" he thundered, clapping his hands. The distance between Gordon's home and the Deery bungalow is just short of seven miles, reckoning the curves in the road. Gordon covered the distance in less than nine minutes. Mildred was waiting for him at the point where a road turned off to her house. Gordon jumped out of the car and before it came to a full stop had her in his strong arms.

"What do you think of me, Gordon?" she asked demurely. "Couldn't wait till you came; simply had to come here and meet you."

"What do I think of you? I haven't adjectives enough in my vocabulary to tell you, Mildred."

"Good joke on Elmer. I sneaked off with Steve while he was carrying those lovely flowers in the house. Elmer thinks we are keeping a secret from him."

"Well, we are, aren't we, Honeybunch?"

"We certainly are, Gordon. I called up my mother on the telephone last night."

"Did you tell her?"

"Not over the telephone, dear. But she's coming up right away."

"Can't I have you for a day or two all alone?"

"Of course you can; she won't be here for a day or two. But don't you think mother is a dear?

"I should. I've got to go carefully in this matter. I don't believe dad likes you."

"Why not, Mildred; what have I ever done?"

"Well, of course, I am the one to blame for that time on the ball field, but Dad blames you for it all."

"I can fix that in about two minutes."

"Don't be too sure of that."

"What makes you think he doesn't like me?"

"Oh, I can tell. He has been just as nice as pie to me ever since that happened; he can't do enough to please me, but he has never mentioned your name since then."

They had entered the automobile and were riding slowly along the road in the direction of Pew Creek. There was silence between them for a time after Mildred's last remark. Finally she added:

"And there's another reason, I think."

"What in the world can it be?" replied Gordon, troubled in his mind.

There was another pause and then Mildred turned her face to his with a smile.

"Gordon," she said, "do you want to talk business with me?"

"Of course I do," he laughed. "I want to talk business whenever you want to talk business with me. What you want to talk about is just what I want to talk about."

"That is real nice of you. All right, we'll talk business. Now this is serious, you understand."

"I understand. What is your proposition? I am listening," replied Gordon, with a grin.

"Don't smile, please. Er—let me see; how will I start these negotiations? Oh, yes, I know. Er—do you care to sell your property up here?"

Gordon shot a swift glance at his companion and grew serious.

"Why, I had never thought of selling it," he replied. "Do you want me to sell it?"

To Be Continued To-morrow.

$250 in Prizes for Best Solution of "The Triple Tie"

YOU read the twenty-six installments of the great baseball mystery story of "The Triple Tie" and now you have a fair idea of the simplicity of the offer The Georgian makes—how you may win $100 by working out the solution of the mystery as nearly as its author, A. H. C. Mitchell, has done as you can.

Mr. Mitchell has written the last chapter, but his copy is sealed up in a vault at the American National Bank. When all but this final chapter has been printed, The Georgian readers will be asked to submit to three competent judges, none of them connected with this newspaper, their version of what the grand denouement should be.

To the person who most closely approximates Mr. Mitchell's final chapter $100 will be awarded. Other prizes, making the total prize list $250, also will be distributed.

Here is the list of the awards:

No. 1	$100
No. 2	$50
No. 3	$25
No. 4	$15
Nos. 5 to 16, each	5

Read the 27th installment of the great mystery story and you will not need to be urged to read the succeeding chapters. The story will grip you. As you read, try to follow the author's channel of thought and when the time comes for you to sit down and write that final chapter, be ready to win one of the big cash prizes in The Georgian's great offer.

EXCURSION

From Atlanta, Carrollton, Forsyth and Intermediate Points to

TYBEE

Atlantic Beach

Jacksonville and Tampa

JUNE 20, '13

TYBEE, ATLANTIC BEACH & JACKSONVILLE, 6 Days Limit, $6.00

TAMPA $8.00, 8 Days Limit

Coaches and Sleeping Cars Reserve Berths in Advance

For Further Particulars, Ask NEAREST TICKET AGENT or W. H. FOGG, District Passenger Agt. ATLANTA, GA.

Central of Georgia Railway

THE

Ice-Kist Crankless Freezer

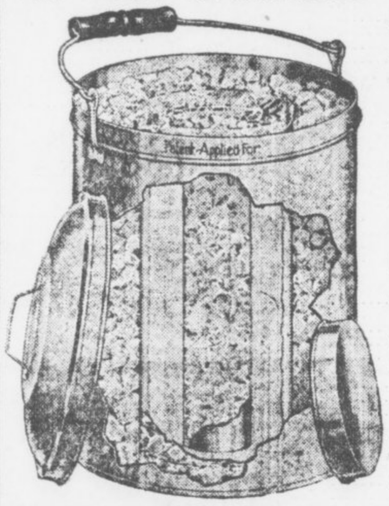

Just pack it—that's all! The freezer will do the rest. No crank to turn—no hard work—no dasher to clean—no glass to break—no hoops to fall off.

Be Wise! Make Your Own Ice Cream

Of course, you know that home-made ice creams, sherbets or ices are superior from every viewpoint. They are always sweet, pure and wholesome; there is a flavor and genuine goodness about them that is not found in the general run of factory products. Besides that, when you make your own preparations you know that the ingredients are always pure, and that the can is clean and sanitary. The main reason why ice cream is made in but comparatively few homes, is the work and bother connected with the old-fashioned crank freezer. That is one reason why the arrival of



The 'Ice-Kist' Crankless Freezer

will be hailed with delight by every one who is fond of ice creams, etc., because it eliminates the tedious turning of the crank entirely, and produces creams, sherbets and ices that will make your mouth water. That is one reason, but there are many others.

DON'T YOU KNOW that the enjoyment of a dish largely depends upon the manner in which it is served? Could you imagine a daintier and more appetizing manner of serving ice creams than provided for by the "Ice-Kist?"

Write us to-day for our beautifully illustrated booklet, telling all about the freezer; it is ABSOLUTELY FREE—and receive our free trial offer.

WESTERN MERCHANDISE & SUPPLY CO.

326 W. MADISON ST., CHICAGO, ILL.



COUPON

Western Merchandise and Supply Co., 326 W. Madison St., Chicago, Ill.

Please send your beautifully illustrated booklet and free trial offer of the "Ice-Kist" Freezer.

Name.....

Address.....

THE GEORGIAN'S MAGAZINE PAGE

Advice to the Lovelorn

By BEATRICE FAIRFAX.

NOT IF YOU RESPECT HER.

DEAR MISS FAIRFAX:
I am eighteen and have been flirting with a young lady about the same age. I would like to know if it would be proper for me to make an appointment? She seems also to care for me because she always flirts more and more.
G. Z.

If you respect her you will cease flirting and seek an introduction. Treat her as you would wish a sister to be treated.

CERTAINLY NOT.

DEAR MISS FAIRFAX:
I am keeping company with a gentleman of whom I think a great deal, and who is one year my senior. We have kept company for six months, and he always took a great deal of interest in me, but it seems that when my sister is with us he pays all his attention to her.
Would you kindly advise me whether or not to give him up? M.

I am sure you are a little jealous. If he preferred your sister, he would make an effort to be with her, instead of giving all his time to you.
Don't torment yourself needlessly.

Items of Interest

Polo in motor cars, which has already "caught on" in America, will be seen in England shortly. The cars will be of brilliant coloring—red, yellow and blue chassis and white wheels. A big iron hoop stretched from front to back takes off the vibration when they are overturned, and preserves the engines. There will be relief and equipment cars and ambulance wagons on the field, and they will be needed, too, for the players engage in the game in no half-hearted manner. They make excited mile-a-minute dashes for the ball, and smash-ups are inevitable.

A Russian engineer has offered to instal in the Duma an apparatus of his invention which is designed, by the mere pressure of a button, to render it impossible for any deputy to rise to his feet. In this way he claims that all demonstrations and unseemly scenes can be prevented. Mr. Rodzianko, the President of the Duma, submitted the offer for the consideration of the Presidential Board. The latter, however, was of the opinion that the Duma could dispense with such an appliance.

Among civilized nations 4 per cent of the men and 1 per cent of the women are color-blind. The Chinese are the only people free from color-blindness.

England eats six hundred tons of oysters a year, Germany three hundred and fifty tons, Holland one hundred and sixty tons.

The nightingale's song may be heard at a distance of a mile on a calm night.

Quicksilver mining is the worst occupation known for decaying the teeth.

Most spiders have eight eyes, though a few species possess only six.

Nothing Doing.

Hubby returned home rather late—well after midnight, to be precise—and, as often happens in such cases, wifey, though abed, was not asleep.
In consequence, breakfast that morning was a gloomy, silent meal. In vain hubby strove to clear the air, and by ill-timed levity to dispel the atmosphere of constraint which hung heavily everywhere.
"A penny for your thoughts, my love!" he ventured presently.
The lady thus addressed stared at him grimly.
"For two," she retorted, "I'd say exactly what I thought of you!"
Hubby made no effort to raise the bidding.

The Getaway

(Or, "Everybody's Marrying in June")

BY NELL BRINKLEY

Copyright, 1913, International News Service.

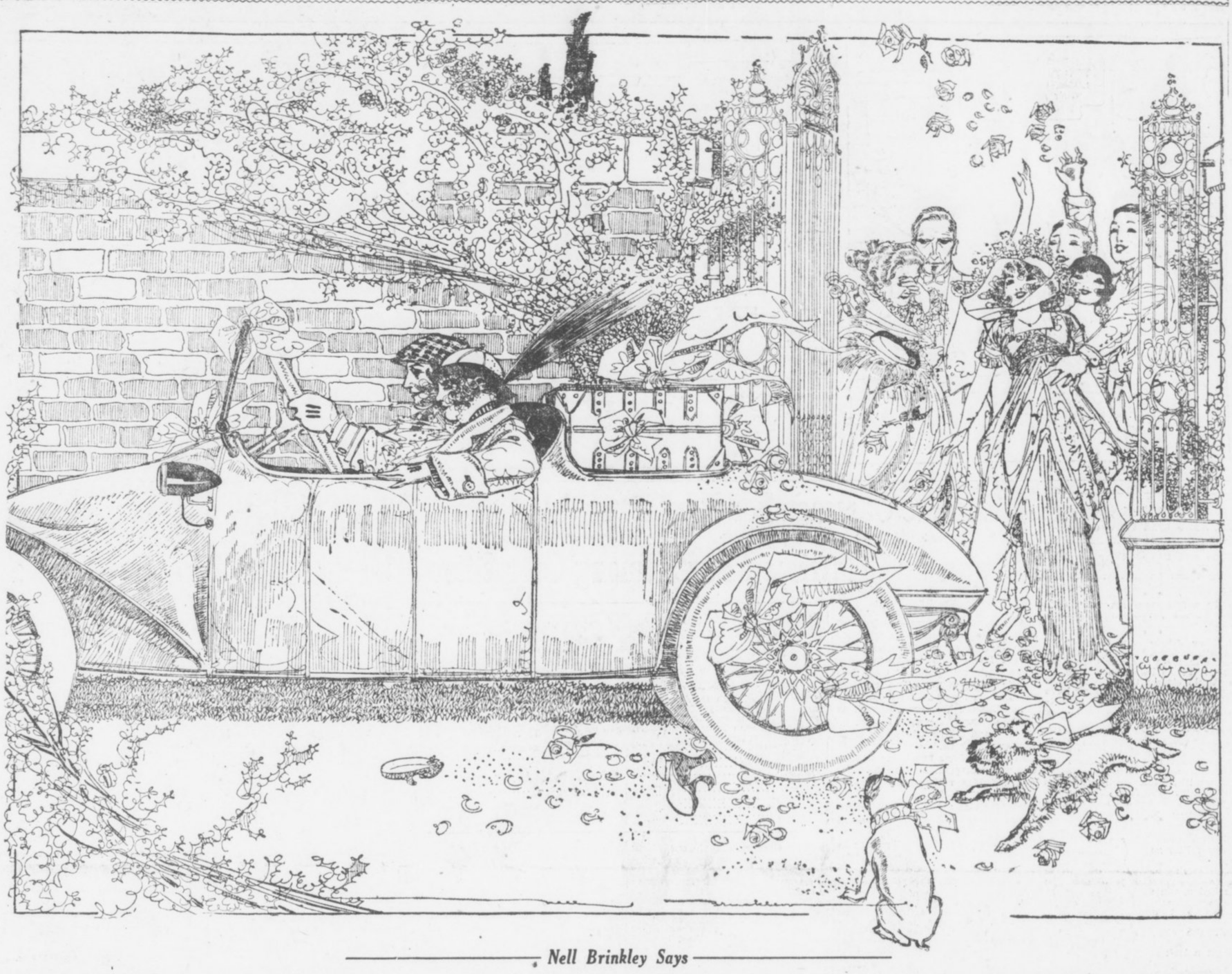

Nell Brinkley Says

MY chum and I sat on the floor. I was searching the sky, my memory, my vacation in California, my own head, which contains some astonishing things, but is sometimes woefully blank, for ideas. My chum's brown—goldy-brown—head was bended over a gown of her own manufacture that billowed and puffed like cream over her lap and on to the floor. For, let me tell you, she has a marvellous pair of fingers that make a reality, a thing that can be *worn*, out of the frock-fancies that I can draw on paper and can never wear. I reckon you would call that "making dreams come true."

"What," quoth I, "do they do in JUNE?" I meant what sport do the Bettys and Billys chase hardest in the MONTH-OF-THE-FIRST-WARM-SUN.

My chum dreamily put a "chicken's head" on the end of her thread.

"Why, they get MARRIED," ventured she, softly, putting her tapered finger squarely on the truth of the matter—as an outsider who isn't used to getting up ideas most always does when you let them in on story and picture making!

I *crowed!*—so here they are, they neither golf nor tennis, they neither swim nor drive the slender green canoe through stilly waters, they neither polo nor motor boat—none of these things do they play the hardest in June—but they do go in for one form of strenuous athletics—a long race—a race with a tears-and-laughter getaway—a flower-and-old-shoe-and-rice getaway! And the race is run in pairs—and each one falls or stands by the work of the other. For you win no prize for success in the race if one of the pair is weak-kneed and falls by the wayside—no matter how game and splendid the other running mate is.

What do they do in June? "Why, they MARRY!"

Daysey Mayme And Her Folks

By FRANCES L. CARSIDE.

TO one who habitually projects one's soul into the occult, seeking a solution of all that is dark and mysterious, life is as full of problems as a seamstress' mouth is full of pins.

And these problems are of such a diverse nature that there never were enough women's clubs to solve them. Though they meet twice a day and never see home, husbands or children in their noble effort to uplift the world to a higher plane of understanding, they can never keep abreast of the questions that spring up like dandelions in their path.

"We must come to the aid of the women," thundered Lysander John Appleton to the two fat pillow cushions that faced him when he sat in his den one evening. "We men must shirk our burden of the uplift no longer!"

Mrs. Appleton was at that moment delivering an address on "The Renaissance of the Bustle: Shall We Let It Come Back?" at the Fine Arts Club, and her daughter, Daysey Mayme, was reading a paper on "How to Get the Baby to Sleep Without Disturbing the Fundamental Actions of Its Brain Cells" before a mothers' club, and Lysander John realized that their hands were full.

A New Club.

"We will organize the Pillow Cushion Club," he said, addressing his audience, "and relieve our wives and mothers of the load of problems that their love for humanity has laid on their shoulders.

"Here are a few questions I will, with your approval, ask my own sex to settle. It is time we did something more than earn the living and pay the bills.

"Is civilization making such strides that some day we will hear of cannibals cooking a missionary in a chafing dish?

"When a woman falls down steps, should the men rush to her assistance or look the other way?

"When a flea gets off a dog and onto a man, does he ever become reunited with his family?

"Who is the wiser—the workman who does his work conscientiously or the lazy and incompetent workman who holds his place by flattery?

"Is Nemesis necessarily a female, or does the word apply to either sex?

The Fly.

"If a fly lights on a woman's face, should her husband swat it then and there? Which is for her best good—to let the fly stay on her face and scatter typhoid germs all over her countenance or swat it so hard that perchance the blow will knock the dear woman down?"

Lysander John wiped his brow, and looked searchingly at the pillow cushions. Overstuffed, just like fat society ladies, they returned his gaze with such blank expressions that he had the feeling that he had been addressing a millionaires' wives' club, and felt encouraged.

"We will take up equally vital issues at our next meeting," he said, bowing his head in dismissal.

A Generous Judge.

Lord Blackburn was one of the most conscientious men that ever meted out justice on the bench. Not long after his appointment as a judge he was trying an action in which the plaintiff sought to recover damages for an injury that had caused him the loss of an eye.

The counsel for the plaintiff, dwelling on the seriousness of the injury to his client, spoke of it as blighting his career.

"I have lost the sight of an eye, Mr. ———," interposed Mr. Justice Blackburn, "and it has not blighted my career."

The jury, not unaffected by the judge's remark, awarded the plaintiff but trifling damages.

Blackburn was conscience-stricken. He thought it over, and the next day he sent the plaintiff a check for $250.

WOMAN TOOK FRIEND'S ADVICE

And Found Health in Lydia E. Pinkham's Vegetable Compound.



Windom, Kansas.—"I had a displacement which caused bladder trouble and I was so miserable I didn't know what to do. I suffered from bearing down pains, my eyes hurt me, I was nervous, dizzy and irregular and had female weakness. I spent money on doctors but got worse all the time. "A friend told me about the Pinkham remedies and I took Lydia E. Pinkham's Vegetable Compound and was cured. I can not praise your remedies enough, for I know I never would have been well if I had not taken it."—Miss Mary A. Horner, Route No. 2, Box 41, Windom, Kansas.

Consider Well This Advice.

No woman suffering from any form of female troubles should lose hope until she has given Lydia E. Pinkham's Vegetable Compound a fair trial.

This famous remedy, the medicinal ingredients of which are derived from native roots and herbs, has for nearly forty years proved to be a most valuable tonic and invigorator of the female organism. Women everywhere bear willing testimony to the wonderful virtue of Lydia E. Pinkham's Vegetable Compound.

If you want special advice write to Lydia E. Pinkham Medicine Co. (confidential), Lynn, Mass. Your letter will be opened, read and answered by a woman and held in strict confidence.

WITHIN THE LAW

A Powerful Story of Adventure, Intrigue and Love

By MARVIN DANA, from the Play of BARNARD VEILLER

Copyright, 1913, by the H. K. Fly Company. The play "Within the Law" is copyrighted by Mr. Veiller and this novelization of it is published by his permission. The American Play Company is the sole proprietor of the exclusive rights of the representation and performance of "Within the Law" in all languages.

By MARVIN DANA from the Play by BAYARD VEILLER.

TO-DAY'S INSTALLMENT.

"I'd dearly love to have a photograph of you, Miss Helen Turner West," he said.

The speech aroused the stolid detective to a new interest.

"Helen Turner West?" he repeated, inquiringly.

"Oh, that's the name she told me," the Inspector explained, somewhat shame-facedly before this question from his inferior. Then he chuckled, for he had sense of humor sufficient to triumph even over his own discomfiture in this encounter. "And she had me winging, too!" he confessed. "Yes, I admit it." He turned to the girl admiringly. "You sure are immense, little one—immense!" He smiled somewhat more in his official manner of mastery. "And now, may I have the honor of asking you to accept the escort of Mr. Cassidy to our gallery."

Aggie sprang to her feet and regarded the Inspector with eyes in which was now no innocence, such as had beguiled him so recently from those ingenuous orbs.

A New Appreciation.

"Oh, can that stuff!" she cried, crossly. "Let's get down to business on the dot—and no frills on it! Keep to cases!"

"Now you're talking," Burke declared, with a new appreciation of the versatility of this woman—who had not been wasting her time hitherto, and had no wish to lose it now.

"You can't do anything to us," Aggie declared, strongly. There remained no trace of the shrinking violet that had been Miss Helen Travers West. Now, she revealed merely the business woman engaged in a fight against the law, which was opposed definitely to her peculiar form of business.

"You can't do anything to me, and you know you can't!" she went on, with an almost convincing tranquillity of assertion. "Why, I'll be sprung inside an hour." There came a ripple of laughter that reminded the Inspector of the fashion in which he had been overcome by this woman's wiles. And she spoke with a certitude of conviction that was rather terrifying to one who had just fallen under the stress of her spells.

"Why, habeas corpus is my lawyer's middle name!"

"On the level, now," the Inspector demanded, quite unmoved by the final declarations, "when did you see Mary Turner last?"

Aggie resorted anew to her practices of deception. Her voice held the accents of unimpeachable truth, and her eyes looked unflinchingly into those of her questioner as she answered.

"Early this morning," she declared. "We slept together last night, because I had the willies. She blew the joint about half-past ten."

Burke Shook His Head.

Burke shook his head, more in sorrow than in anger.

"What's the use of your lying to me?" he remonstrated.

"What, me?" Aggie clamored, with every evidence of being deeply wounded by the charge against her veracity. "Oh, I wouldn't do anything like that—on the level! What would be the use? I couldn't fool you, Commissioner."

Burke stroked his chin sheepishly, under the influence of memories of Miss Helen Travers West.

"So help me," Aggie continued with the utmost solemnity, "Mary never left the house all night. I'd swear that's the truth on a pile of Bibles a mile high!"

"Have to be higher than that," the Inspector commented, grimly. "You see, Aggie Lynch, Mary Turner was arrested just after midnight." His voice deepened and came blustering. "Young woman, you'd better tell all you know."

"I don't know a thing!" Aggie retorted sharply. She faced the Inspector fiercely, quite unabashed by the fact that her vigorous offer to commit perjury had been of no avail.

Burke, with a quick movement, drew the pistol from his pocket and extended it toward the girl.

"How long has she owned this gun?" he said, threateningly.

Aggie showed no trace of emotion as her glance ran over the weapon.

"She didn't own it," was her firm answer.

"Oh, then it's Garson's!" Burke exclaimed.

"I don't know whose it is," Aggie replied, with an air of boredom well calculated to deceive. "I never laid eyes on it till now."

The Inspector's tone abruptly took on a somber coloring, with an underlying menace.

"English Eddie was killed with this gun last night," he said. "Now, who did it?" His broad face was sinister. "Come on now! Who did it?"

Aggie became flippant, seemingly unimpressed by the Inspector's savageness.

"How should I know?" she drawled. "What do you think I am—a fortune-teller?"

"You'd better come through," Burke reiterated. Then his manner changed to wheedling. "If you're the wise kid I think you are, you will."

Aggie waxed very petulant over this insistence.

"I tell you, I don't know anything! Say, what are you trying to hand me, anyway?"

Burke scowled on the girl portentously, and shook his head.

"Now, it won't do, I tell you, Aggie Lynch. I'm wise. You listen to me." Once more his manner turned to the cajoling. "You tell me what you know, and I'll see you make a clean get-away, and I'll slip you a nice little piece of money, too."

The girl's face changed with startling swiftness. She regarded the Inspector shrewdly, a crafty glint in her eyes.

"Let me get this straight," she said. "If I tell you what I know about Mary Turner and Joe Garson, I get away?"

"Clean!" Burke ejaculated, eagerly.

"And you'll slip me some coin, too?"

"That's it!" came the hasty assurance. "Now, what do you say?"

The small figure grew tense. The delicate, childish face was suddenly distorted with rage, a rage black and venomous. The blue eyes were blazing. The voice came thin and piercing.

"I say, you're a great big stiff!" What do you think I am?" she stormed at the discomfited Inspector, while Cassidy looked on in some enjoyment at beholding his superior being worsted. Aggie wheeled on the detective. "Say, take me out of here," she cried in a voice surcharged with disgust. "I'd rather be in the cooler than here with him!"

Now Burke's tone was dangerous.

"You'll tell," he growled, 'or you'll go up the river for a stretch."

"I don't know anything," the girl retorted, spiritedly. "And, if I did, I wouldn't tell—not in a million years!" She thrust her head forward challengingly as she faced the Inspector, and her expression was resolute. "Now, then," she ended, "send me up—if you can!"

To Be Continued To-morrow.

SYNOPSIS.

Mary Turner, an orphan, employed in Edward Gilder's department store, is unjustly accused of theft and sent to prison. She is hounded by the police on her release, and finally goes to live with Joe Garson, a forger, and Aggie Lynch, a blackmailer, both of whom treat her with respect. Mary resolves to keep "within the law." She becomes the leader of a band of swindlers. Gilder's son, Dick, falls in love with her, and she marries him to be revenged on his father—and then finds that she is in love with him. Dick refuses to give her up, a demand made by his father, Mary disappears. Police Inspector Burke in an effort to aid the elder Gilder schemes to secure the arrest of Mary through "English Eddie" Griggs, a police informer. Garson plans to rob the Gilder home on a tip from Griggs. Mary hears of it and tries to prevent it, going to the Gilder home. Mary pleads with Garson to drop the robbery, and Dick enters. Garson kills Griggs when Mary corners the latter and he admits he is working for the police. Burke enters the house, a searchlight throwing its rays on the dead man's body. Mary and Dick are arrested, because Mary tells Burke that Dick shot Griggs in defense of his home. The District Attorney tries to quash the case against young Gilder. Inspector Burke obtains from Miss Helen Travers West, daughter of a prominent railroad official, a promise that she will tell something about Mary.

Now go on with the story.

Smoothest, Softest Talcum Powder Made. 10¢ a box

Air-Float TALC

Borated. Delightfully Perfumed. White or Flesh Tint. Guaranteed pure by

TALCUM PUFF CO., Miners and Manufacturers Bush Terminal Bldg., Brooklyn, N. Y.

PURE WATER Necessary TO GOOD HEALTH

CASCADE SPRING WATER

Purest and Best Water in the South.

A Delightful Table Water

Indorsed by Physicians Everywhere.

Delivered to your home daily direct from the springs. Order by mail or telephone.

Cascade Water Co.

R. F. D. No. 1.

Phone, Atlanta 5856-A.



The New Grand Central Terminal New York City

Your train will arrive at this wonderful terminal, the most conveniently arranged in the world, if you use the famous

Mid-Day Limited

from Cincinnati to

New York

Leaves Cincinnati 12:10 noon Arrives New York 9:11 a. m.
Arrives Boston 11:55 a. m.

New York Central Lines

Big Four—"The Water Level Route"

Four Other Fast Trains

Leave Cincinnati	Arrive New York	Arrive Boston
8:30 a. m.	7:55 a. m.	10:40 a. m.
3:00 p. m.	3:45 p. m.	6:05 p. m.
6:05 p. m.	5:00 p. m.	8:15 p. m.
12:05 a. m.	10:10 p. m.	6:50 a. m.

Ask for a copy of our "Guide to New York City." It contains valuable and interesting information about the Metropolis. Sent on receipt of five cents in stamps. Apply to New York Central Lines Travel Bureau, 1225 La Salle Street Station.

Full particulars regarding this service and any assistance in planning your trip will be gladly furnished on application to

E. E. SMITH
Traveling Passenger Agent
ATLANTA, - GEORGIA

CLABBY CLIMBS HIGH AMONG 158-POUNDERS

By Sol Plex.

Jimmy Clabby, gentleman, is very much in that race for the middleweight championship this morning. So is Jack Dillon. Only a few months ago few of the critics could see anybody except that well-known trio—Papke, Klaus and McGoorty. Since then Papke has lost on a foul to Klaus. Klaus has been whaled by Dillon, though not in a decision contest, and McGoorty, recently dropped a decision to Clabby in twelve rounds at Butte.

The reports received on the Butte affair puzzled fans somewhat. A study of the rounds fails to show where Clabby was entitled to the verdict, but it may be that the referee knew more about what was going on in that arena than did the correspondents. McGoorty scored two crashing knockdowns in the opening round. He must have got an awful mauling after that to make the decision a just one. Two clean upsets will offset a lot of points scored in other ways in a twelve-round set-to. Clabby did not floor Eddie in any round.

Clabby Deserves Credit.

But verdict must be taken from the Hammond flash. He proved his gameness and class beyond a question. Jimmy weighed some seven pounds less than his hard-hitting foe. Then he took a pair of awful wallops on the chin, came back, and made the referee believe he deserved the shade. That is certainly going some.

McGoorty is the big puzzle of the middleweight division. As a first-round fighter he possibly is even better than was Stanley Ketchel. But if he connects with his famous left hook in the opening period and fails to stop his man, he invariably explodes. Dave Smith and Jack Harrison sat down for him after the first punch. He also nailed Hugo Kelly, when the latter was ancient. It was in the first round, too, and Hugo sat down. But he got up and the rest of the way had Eddie missing often. McGoorty lacks something in the finishing line. He can upset them, but he seldom stops them, even when they are helpless. Surely he ought to have beaten Clabby in Butte. Jim weighed but 151 and from all accounts was saved by the bell ending the first round. Yet he came right back and got an even break in the second session.

Middies Promise Action.

Jack Dillon has been trying to sign up with Papke. Clabby stated before he went North that he was willing to fight the Kewanee Thunderbolt at catchweights. That's courage, for Papke can fight in great shape at 165. Clabby has boosted himself many notches in the scramble by his win over McGoorty and with this new confidence will have to be considered right up in the running henceforth. Frank Klaus is itching to wipe out that Indianapolis defeat at Dillo's hands.

So there is prospect of plenty of action among the middies. The only trouble is that they don't travel far enough to get any place. They can't settle this old dispute, in no-decision bouts.

PRIVATE SHIP NEW PLAN FOR WORLD BALL TOUR

NEW YORK, June 18.—The latest plan for the world tour of the New York Giants and Chicago White Sox next winter is for the teams and the accompanying party to charter their own ship and go all the way around in it. The idea has been suggested to Comiskey by Ban Johnson.

The American League president has talked with steamship officials and says a vessel can be had. He thinks about 200 persons could make the trip in the special boat and says the cost per person for the trip would be reduced to about $1,200. Ban expects to go along and if he does will call the annual meeting of the American League for November so he can catch the boat.

Johnson says if the ship does go to the antipodes he will come home from China, as he does not want to be away three or four months.

COACH CUNNINGHAM TO BE LAWYER IN ATHENS

ATHENS, GA., June 18.—Coach W. A. Cunningham, who has directed Georgia's activities on the gridiron for several seasons and who is now in full charge of all athletics at the university, will become an alumnus of the Red and Black next Wednesday when he is awarded his degree as a bachelor of law. Cunningham is also an alumnus of Vanderbilt, having received his A. B. degree there several years ago. He will live in Athens and continue his connection as coach, along with his practice of law in the summer and when not actually engaged on Sanford Field.

CINCINNATI AFTER REULBACH.

The Chicago club is reported as having asked for waivers on Pitchers Reulbach and Ritchie. Cincinnati refuses to waive on Reulbach.

SMITH ROBBED OF CASH.

CHICAGO, ILL., June 18.—Pitcher Charles Smith of the White Sox was robbed of a gold watch and $26 in cash by a sneak thief, who got into his room recently.

IT IS COOL AND COMFORTABLE IN THE GREAT NORTH WOODS AND LAKE COUNTRY OF WISCONSIN AND NORTHERN MICHIGAN.

Hundreds of inland lakes and streams with gamey fish and delightful summer resorts equipped with all conveniences necessary for the full enjoyment of the vacation period.

The finest of fishing, bathing, boating, yachting, golfing and tennis, or you may take automobile tours through the adjacent country where the soft balsam of the pines pervades the air.

Madison, Waukesha, Lake Geneva, Milwaukee, Green Lake, Devil's Lake, Manitowish, Woodruff, Eagle River, Gogebic, and hundreds of other resorts and camping places are reached by the direct lines of the Chicago and Northwestern Railway from Chicago. Printed matter and full particulars on application to F. C. Bush, General Agent, C. and N. W. Ry., Brown-Marx Building, Birmingham, Ala.

GEORGIAN SPORTS COVERED by EXPERTS

Bringing Up Father :: :: By George McManus

Copyright, 1913, International News Service.

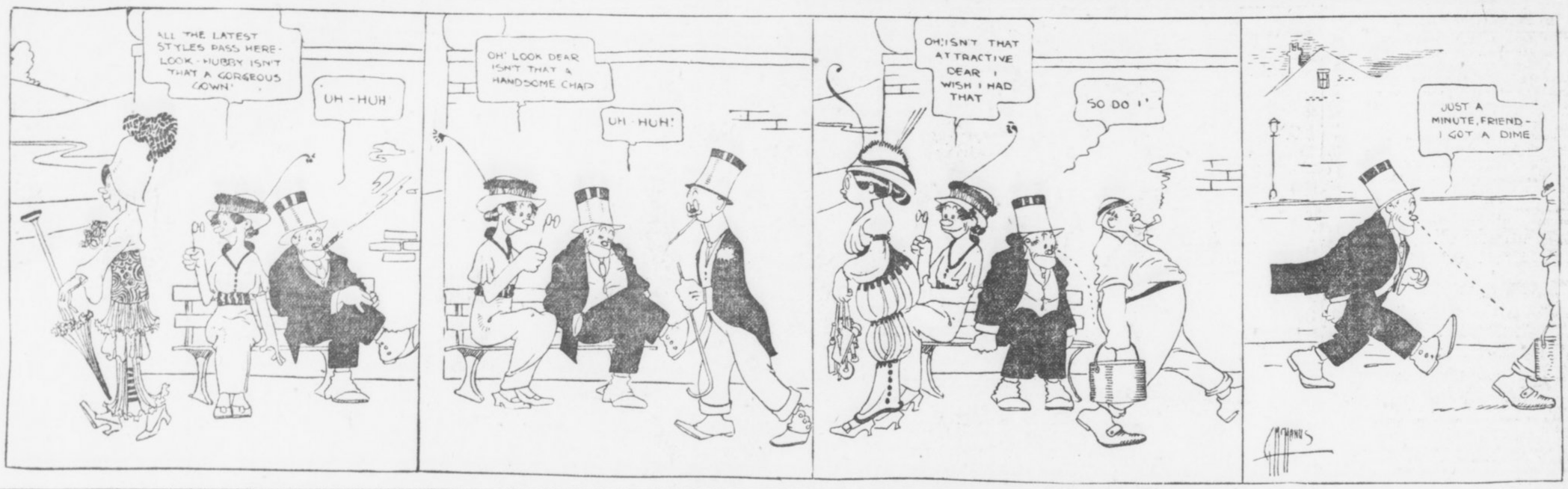

A Bit On the Side

Time and tide wait for no man, but many a geke is doing time for having taken things that were not tied.

* * *

With a few years' seasoning Otto Hess should develop into quite a pitcher.

* * *

A New Jersey man dreamed he was witnessing a baseball game and became involved in a scrap with the umpire. He awakened in a hospital. He should discard the dope and use a needle, then perhaps he may have a nightmare and dream he is witnessing the running of a derby.

* * *

Among the horses running on the Kentucky tracks this spring is White Wool. This horse also accounts for the shrinkage in certain bank rolls.

* * *

A wealthy New York man has built a fence 150 feet high around his mansion. Ten to one he's a baseball magnate.

* * *



Some fellers go tew church to git religion, while others go tew knock the choir and git a look at the Sunday-go-to-meetin' clothes the people is wearin'.—Elder Berry.

* * *

Larry Sutton, scout for the Cubs and the Dodgers, says he always makes known his presence when he is watching a player in a bush league town. He lets the player know he is there so said player can prove HE is there. Some class to the system at that.

* * *

DIPPY DEPARTMENT.

(Conducted by Miss Ura Knutt.)

Miss Knutt—At what age should a young girl marry? I am 47 and thinking seriously of matrimony.

CAUTIOUS CORINE.

It is high time you was thinking seriously of matrimony, Cor. A girl should not marry until she has reached the age of common sense, and then she won't want to.

* * *

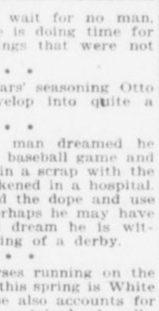

"The dame who lives up to fashion by wearing these new fangled shoes without heels has no license to refer to a policeman as a 'flat foot.'"—Giddy Gwendolyn.

* * *

A Pittsburg man bought an auto for $4,000 and after owning it a month sold it for $4. He probably saw the first month's repair bill and decided to save his money.

* * *

He was sentenced to hang at 6 a. m. In his cell they sang death's solo; When he whispered, "Why make it an easy death?"

I used to play auto polo."

* * *

Going further into the subject, Great Britain finished second in the Latonia Derby. Not that one would try to spoof, but finishing second is one of the best little things Great Britain does.

* * *

One who is endowed with great self-control might weave a witticism to the effect that Gowell won the Latonia Derby.

* * *

Speaking of self-control, the gent who possesses this valuable faculty will refrain from laughing when the umpire gets a wallop with the ball.

* * *

There is one difference between the Federal League and organized baseball. For instance, when a man in the Federal League gets a broken nose it is due to a batted ball and not a bunch of knuckles.

Millionaire Oarsmen For Harvard and Yale Boats

Morgan and Harriman Boys Among Competitors

By L. R. Murdoch.

A tremendous fortune—hundreds of millions—is represented by the Yale and Harvard crews which will race on the Thames Friday afternoon for the aquatic supremacy of those two classic institutions. The greatest wealth is, as usual, in the Harvard boat. But the Yale crew, as well as Harvard, stands for more money, by millions and millions, than any other that ever took the water.

In next Friday's race there will be, in a way, a struggle between the Morgan and Harriman families, two of the richest in America, or in the world, for that matter. The Morgans are at Harvard; Averill Harriman at Yale.

The most of Yale's millions are in the "brainery" of the crew—that is, in the land direction of the eight. W. Averill Harriman, the young coach and manager, is one of the two future heirs of the $78,000,000 of his late father, E. H. Harriman. Payne Whitney, formerly a Yale crew captain and now one of the coaches, has a fortune estimated at $30,000,000, inherited from his father, the late William C. Whitney.

George St. John Sheffield, of Attleboro, Mass., another coach and member of the rowing committee, is reported to be a millionaire.

Crocker a Millionaire.

The only member of the rowing squad itself who is immensely rich is Billy Crocker. He is one of the heirs to the Crocker fortune of some $10,000,000 in San Franisco.

Nearly all of the Harvard oarsmen—particularly those in the first crew—are rich. Some of them are multi-millionaires or belong to multi-millionaire families. It has been heralded broadcast that the crew squad represents $45,000,000. That is away short of the mark. The Morgans alone represent about twice that. And there are many other millionaire families whose names appear in the crew list.

E. D. Morgan, Jr., is one of the heirs of his father of the same name, who is considered worth some $40,000,000. He rows on the first crew. J. S. Morgan, Jr., grandson of the late J. Pierpont Morgan, rows on the second crew. His family is supposed to be worth fully $50,000,000.

Some More Millionaires.

Harwood, Stratton and Mills are considered rich, but are not understood to be in the millionaire class. Trumbull's family is believed to count its property in seven figures. Goodale's family is rich, and Chanler's is supposed to be in the millionaire rank. Captain Abeles and his brother, both coxswains, are believed to represent about half a million.

Young von L. Meyer's family is supposed to be worth fully $5,000,000. Gallagher, substitute coxswain, has a wealthy family.

Rival Crews Represent $200,000,000 Fortune

These figures show the estimated wealth of the families whose sons are connected with the Yale and Harvard crews, which will settle their respective university's dispute on the Thames Friday. Each crew represents more than a hundred million dollars. It is the richest collection of athletes who have ever competed in an American sporting event:

HARVARD.		YALE.	
E. D. Morgan, Jr.	$40,000,000	W. Averill Harriman	$78,000,000
J. S. Morgan	50,000,000	Payne Whitney	30,000,000
Von L. Meyer	5,000,000	G. St. J. Sheffield	1,000,000
Cutler	Millionaire	(These men are coaches and rowing committeemen.)	
Curtis Brothers	"		
Meyer	"		
Saltonstall	"	Billy Crocker	10,000,000
Carver	"		
Trumbull	"		
Chanler	"		

How to Captain Amateur Team

Heisman Writes Sound Advice

By J. W. Heisman.

PART ONE.

It is not within the scope of this article to attempt any advice to captains of professional teams; everybody tells them what they ought and ought not to do. Mainly, I am writing for the benefit of, say, newly elected captains of amateur teams that are without the services of a coach. Outside of college teams, such nines often have an inexperienced manager as well, and therefore the captain can look for no help in the proper discharge of his duties from his manager.

Should Be Capable Player.

In the first place, the captain of any team should be a good ball player for, in a sense, he sets the pace in the games and his players will naturally pattern after him in many ways.

The captain should have sufficient age and playing experience to give dignity to the position, so that his directions and advice to his players will not be taken lightly.

He should also be a man of good nerve to insure that he will not easily get excited and go up in the air at critical times, else his followers will be but too apt to ascend with him.

Should Be a Natural Leader.

Only general instructions can here be outlined; but there are enough of these which plenty of captains from amateur ranks seldom think of. Besides being a leader in playing skill a captain should be a real leader among men. He it is who, by example, should, above all others, put and keep life and ginger in the team, who never lets the players get discouraged no matter how far behind they may be in the game, and who never permits them to grow so over-confident as to permit of carelessness creeping into their work.

Sometimes a captain finds that others on the team are inclined to be officious and prone to take a hand in the captaining. This no self-respecting captain will tolerate, for too many cooks invariably spoil the broth. At the first sign of anything like this the captain had best take the case in hand without delay and indicate to the over-ambitious one that he is beyond his depth. This, however, should be done with tact, as there is seldom need to say anything very harsh or calculated to arouse the anger and permanent resentment of the private.

Tact Winning Card.

In fact, while firm in his orders, system of discipline, etc., the captain should always hold in hand the big trump, tact. Suppose he wishes to point out to a player how he might have bettered a faulty play.

If it is a matter involving headwork and correct judgment he should not "bawl out" his subordinate before the rest; for that will but embarrass and still further rattle him, to say nothing of enraging him to such an extent that thereafter he is likely to work against the captain's interests which are nearly always identical with those of the team. Such a play should be talked over in private, and with no heat whatever.

But if the player commits a fault that is the result of mere laziness or indifference, such as failing to run out an infield hit with all speed, or going in standing up on a close play when a slide would have given him the base with ease, I would not care whether the rest of the team heard me "call" him or not; such a reprimand is deserved, publicly and instanter.

At the same time it calls the attention of the rest of the team to a controllable fault or disposition, not of the head, and as they are all presumably anxious to annex the game, they will support the captain in his rebuke and be themselves reminded not to do likewise.

DEAD FIGHTER'S FATHER SUES FOR LOANS TO SON

ST. LOUIS, June 18.—A. P. McCarty, father of Luther McCarty, filed a claim against the estate of his son, now in the name of Mrs. Rhoda McCarty, widow of the late pugilist, for $845 in the Probate Court of Springfield, Mo., to-day. It is an itemized statement of money lent by McCarty to his son after the latter's marriage.

MORPHINE
Opium, Whiskey and Drug Habits treated at Home or at Sanitarium. Book on subject Free. DR. B. M. WOOLLEY, 24-N, Victor Sanitarium, Atlanta, Georgia.

Elberfeld in Fight For Batting Honors

Scrappy Kid Elberfeld is now close on the heels of Dave Robertson and Tommy Long for the batting leadership of the Southern League. The Chattanooga manager gained two points on his rivals yesterday, jumping from .345 to .348.

Elberfeld is now five points behind Robertson for second honors and the way the Kid is hitting he may pass the Mobile slugger before the week is over. Long continues to pound the ball at a merry clip.

Welchonce fell one point below Sloan yesterday and is now fifth in the standing.

Here are the averages to date:

	A.B.	H.	Pct.
Long	233	85	.365
Robertson	218	77	.353
Elberfeld	204	71	.348
Sloan	243	79	.325
Welchonce	244	79	.324
Kibbey	131	42	.321
W. Smith	216	68	.315

JEROME, IDAHO, WANTS RING SHOW FOR JULY 4

CHICAGO, ILL., June 18.—Harry Forbes, former bantamweight champion, and now boxing instructor at Nate Lewis' gymnasium, where he has a big class of local business men, is going to book some ring matches for Jerome, Idaho. Harry received word from a committee of business men of that city asking that he arrange a star card of five bouts for Independence Day and make arrangements for the boys to train in that city.

July 2, 3 and 4 are to be days of much celebration in Jerome, according to the advice received by Forbes, and thousands of people are expected to gather there. Harry has plenty of good material to offer and immediately wired his O. K., but awaits further details on the matter. He may make the trip there next week.

ASKS WAIVERS ON 2 YANKEES.

NEW YORK, June 18.—Manager Chance, of the New York Yankees, to-day asked waivers on Pitcher Caldwell and Catcher Sterrett.

EXCURSION.
Tybee, Jacksonville, Atlantic Beach, $6.00; Tampa, $8.00, round trip, June 20. Ask the Ticket Agent, Central of Georgia Railway.

BIG RACING BILL FOR SATURDAY; RICHARDS COPS

WHEN the Atlanta Motordrome is thrown open Saturday night for another evening of racing by electric light, the now historic duel between Jock McNeil and his J. A. P. motor and "Tex" Richards and his Indian will be resumed. They had another tilt last night, before a really brilliant audience that circled the quarter-mile track four deep, but it wasn't conclusive.

Jock's motor, which seems to be as delicate as it is fast, threw a charleyhoss in the final heat of the Georgia Sweepstakes, and Richards romped home a winner.

In the Motordrome Purse McNeil was forced to ride on a borrowed machine. Saturday night he and Richards will settle down to it in earnest to determine the best man at the track.

Richards a Big Winner.

Richards swept it clean Tuesday night in a series of races that kept the nerves of a huge audience a-tingle and stirred their enthusiasm to a pitch that has not been reached here in the memory of the modern speed fan.

In the Sweepstakes he won a qualifying heat from Renel and Shields. In the finals he met Renel, Lockner and McNeil and won by a comfortable margin, though it was a thrilling contest. In the Motordrome Purse McNeil (on a borrowed machine) and Lockner thrashed it out with Richards, and though they pressed him close and made him ride the four miles in 2:04 2-5, they could not overhaul him.

In the special match race Renel defeated Harry Glenn, who in turn beat Luther. This race created vast enthusiasm.

Real Society Affair.

Altogether, the meet was a grand success and established motordrome racing in Atlanta on the firmest sort of basis. The very highest class of amusement lovers patronized the affair, and there hasn't been such a gathering of automobiles since Speedway days as was packed in around the motordrome Tuesday night.

Night racing is amazingly spectacular. The lights, the music, the hum of the motors, the pound of the tires on the board track, the swish of the wind as the drivers tear by, the brilliant audience, the cheering and applauding, and, on the steep board track, the neck-risking, blood-stirring contests between expert riders traveling at a speed so great as to be uncanny.

There is mall wonder that motor-

There is small wonder that motoras no sport has swept it in very many years and that Atlanta is more stirred up over it than it has been over any sport except baseball since Father Chadwick was a little boy.

TIGERS WORRY JENNINGS; MANAGER NEAR BREAKDOWN

DETROIT, MICH., June 18.—Hugh Jennings, the hard-working manager of the Tigers, is said to be on the verge of a nervous breakdown because of the poor showing made by his team this season. Jennings is working night and day endeavoring to formulate a plan by which he can strengthen his team. He has scouts scurrying in bush leagues all over the country for fresh material and hopes to have the team climbing by the end of the month.

SOUTHERNER CAPTAIN.

NOTRE DAME, IND., June 18.—Herbert Kelley, of Mobile, Ala., was elected captain of next year's baseball team. Kelley is one of Notre Dame's strongest southpaw pitchers. He pitched nine games during the last season and won all of them. The track captaincy was awarded to Martin Henahan, of Toledo.

SANTAL CAPSULES MIDY
CATARRH OF THE BLADDER
Relieved In 24 Hours
Each Capsule bears the name MIDY
Beware of counterfeits

Tennis Tourney Speeds Up a Bit

Thornton and Smith to Big Meet

SOME fast matches will be witnessed at the courts of the Piedmont Driving Club Wednesday afternoon as the players in the Georgia State Championship Tennis Tourney are being narrowed down to the best. Playing began promptly at 10:30 o'clock Wednesday, as it had been found that morning matches must be played if the tournament is to be finished this week. Men's singles and consolation singles were played at the morning meet; various other matches will be played in the afternoon.

It seems now that the fight for the championship in the men's singles has narrowed down to three men—C. Y. Smith, E. V. Carter, Jr., and B. M. Grant. One of these men will have the opportunity of meeting Nat Thornton, the present champion.

It is said that Atlanta will be represented at the Southern Tennis Championship Tournament, which begins at New Orleans June 23, by Nat Thornton and C. Y. Smith, and should easily carry away the honors for Atlanta.

The results of Tuesday's play at the Driving Club follows:

Men's Singles.

First Round—Tom Wilson won from M. A. Candler by default.

Second Round—J. Colquitt won from V. R. Smith by default; Mansfield won from McLarty, 6-2, 6-2; Fleet won from Matthews, 6-8, 6-2, 9-7.

Third Round—T. H. Williams won from G. W. McCarty, 6-4, 6-0; Nunnally won from Abbott by default; E. V. Carter, Jr., won from G. R. Porter, 6-2, 6-2; B. M. Grant won from J. Colquitt, 6-3, 6-3.

Fourth Round—E. V. Carter, Jr., won from Nunnally, 6-0, 6-2.

Men's Doubles.

First Round—Mansfield and Smith won from Wilburn and Candler, 6-0, 6-2; Porter and Matthews won from Hall and Crenshaw, 8-6, 6-2; A. W. Smith and Draper won from Sims and Fleet, 6-3, 8-6; Colquitt and Clark won from McCarty and Green, 6-4, 6-1; Matthews and Grant won from Scott and Nunnally by default; Carter and Middlebrook won from Hallman and Williams by default; Grant and Thornton won from McLarty and Jennings, 6-2, 6-1; Orr and Ramspeck won from Howell and Scott, 6-0, 6-4.

Second Round—Carter and Middlebrook won from Matthews and Grant, 6-1, 6-3.

Mixed Doubles.

First Round—Partner and Scott won from Partner and Carter by default; Miss Stanton and Thornton won from Partner and Ramspeck by default.

A. W. Smith won in two sets from Tom Wilson in the singles, scores 6-3 and 6-3.

T. H. Williams defeated J. D. McCarty, Jr., scores 6-4 and 6-0.

Tom Wilson won from M. A. Candler by default, while Nunnally won from Abbot by default.

In the doubles Porter and Matthews defeated Hall and Crenshaw, scores 8-6 and 6-2. Matthews and Grant won by default from Martin and Nunnally.

MOTOR RACES
SATURDAY, JUNE 21, 8:15

BASEBALL
TO-DAY
Nashville vs. Atlanta
Ponce DeLeon Park
3:45 o'Clock

GRAND NOW MATINEE 2:30 TONIGHT 8:30
GEO. KLEINE PRESENTS
"QUO VADIS"
The Sensational Photo-Play in 3 Acts and Eight Scenes. A Modern Marvel.
Matinees 25c Nights 25c and 50c

FORSYTH Matinee To-day 2:30 To-Night at 9:30
The Famous Cartoonist
BUD FISHER
Creator of "Mutt & Jeff"
PAULINE WELCH—The Lawn Party
3 LEIGHTONS AND OTHERS
NEXT WEEK
GERTRUDE VANDERBILT
The MUSICAL Comedy Star

FEDERAL LEAGUE KICKS FOR TELEGRAPH SERVICE

NEW YORK, June 18.—E. L. Gates, a lawyer of Indianapolis, representing the Federal League, is in Washington to present a complaint before the Interstate Commerce Commission that the Western Union Telegraph Company and the Deeley and Goldman ticker services have discriminated against the Federal League in refusing to send out reports of its games.

President Belvidere Brooks, speaking for the Western Union, said today:

"If there was a demand for Federal League game reports this company would supply same, but there is no demand. We don't want to have a white elephant on our hands. There has been no discrimination whatsoever."

The Sunday American goes everywhere all over the South. If you have anything to sell The Sunday American is "The Market Place of the South." The Sunday American is the best advertising medium.

Joe Bean
WILL WRITE ON
"BUILDING MEN"
Exclusively for Hearst's Sunday American
Beginning Next Sunday

¶ Joe Bean, manager of Atlanta playgrounds, physical director of the Atlanta Athletic Club and Marist College, has been building boys into strong, healthy men for years ¶

You can learn his secrets only in The Sunday American

RACE TIGHTENS UP; MOBILE IS SLIPPING BACK

By Percy H. Whiting.

THE race in the Southern League is tightening up like a cheap suit on a rainy day. The Lookouts, going at an unexpected speed, thanks to Coveleskie's great hurling and Elberfeld's wonderful playing, are now only 4 1-2 games behind the Gulls. The Mobile team lost a double-header Tuesday that dropped it back a good bit. Montgomery is just .001 behind Chattanooga. Atlanta is only half a game behind Montgomery. Nashville is but three games back of the Crackers. Memphis is only half a game behind Nashville. Birmingham is only one game behind Memphis. Only five games separate the second team from the seventh.

Verily, it groweth some torrid in this Dixie country, in more ways than the thermometer shows.

* * *

TWO smashing hits in the thirteenth inning of the ball game at Ponce DeLeon Park yesterday busted the giddiest tie of the season on local lots and gave the Crackers a victim. The score was seven to six, which is admitted to be very close and which was a good deal closer yesterday than it looked.

The game proved one thing—that if the Cracker pitchers can hold the opposition long enough the Cracker batters will always wallop in with the hits necessary to win. But sometimes it is an awfully trying wait.

For instance yesterday:

Conzelman pitched a most excellent game of ball against the Nashville club, a game that was calculated to bring victory.

Of course the Vols made 10 hits off his delivery in thirteen innings, but earned runs were scarce and if an error in the outfield had not let in Gibson when perfect playing would have held him on bases, Conzelman would have been the winner at the end of the ninth.

* * *

THEN the excitement did get plentiful, for sure. Schwartz made a single in the tenth but couldn't get anywhere. In the same inning Bailey walked and stole but couldn't get past second. In the eleventh both sides went out one-two-three. In the first of the twelfth More got to first. He was sacrificed to second by Daley and went to third on Callahan's fly to the outfield. This put it up to Perry, but he grounded feebly to Alperman.

Long opened the last of the twelfth with a single through More. He was sacrificed by Welchonce, hugged the bag after Alperman's short pop to Callahan and died there when Bailey hit a foul fly to Schwartz.

* * *

WHEN the thirteenth rolled around the fans were hysterical. Conzelman got Schwartz, Young and Lindsay in quick and satisfying succession.

Then came the last half of the thirteenth.

Wally Smith, mighty clouter, swung his well-known willow against the sides of a Reach sphere and it jolted a small boy off the far corner of the sign board. On this terrific wallop Smith took third.

Of course the fans had a hunch right then that it was all up with the Vols for that day and their suspicions were quickly confirmed, for Bisland laced into the first ball pitched him, sending it flying past Schwartz for a clean, conclusive, concluding single. And the game was over.

Up to the tenth inning you would have wrecked your imagination in trying to picture it a great ball game. Neither team was fielding as well as it knew how. The Crackers, after vetting a lead that looked as safe as a government bond, kissed away one-third of it in the eighth inning and the other two-thirds in the ninth.

There's one thing about the Crackers—give them time and they will spring a batting rally that will beat any team. The Vols gave them until the thirteenth, and they did the rest.

Red Nelson Bought For Nashville Team

NASHVILLE, TENN., June 17.—Another Cincinnati cast-off has been added to the local pitching staff in Red Nelson, a right hander, who has been carried all this season by Joe Tinker, according to a message received last night from President W. G. Hirsig, who is now in Ohio on business.

Nelson is a slabman of experience, however, and may prove a valuable addition to the local staff.

The deal for Nelson was made by the Nashville president while passing through Cincinnati en route to Akron, where he is called on business other than baseball.

PACKEY M'FARLAND HURLS CHALLENGE AT RITCHIE

CHICAGO, June 18.—Packey McFarland, lost to the ring for several months, is ready to resume fighting and to-day hurled a challenge at Willie Ritchie, lightweight champion of the world. Ritchie's refusal to do 133 pounds ringside for Joe Rivers caused McFarland to come out of his hiding. He makes it clear that if Ritchie wants to do battle at 133 pounds four hours before ring time he can close at once. McFarland says the same challenge goes for any of the glove wielders. The stockyards Irishman has had a good rest and plans taking on matches now as fast as they come along.

FRANK TO TAKE PROTEST INTO COURTS OF STATE

MEMPHIS, TENN., June 18.—That Manager Frank will not abide by the decision of the league's chief executive, declaring the New Orleans-Montgomery player exchange null and void, was indicated to-day, when the New Orleans pilot announced he might institute legal proceedings as a final measure to force President Jones to fulfill his own proposition.

Frank has talked the matter over with several prominent local attorneys, who assured him that he has excellent grounds for such proceedings. It is likely that Frank will wait until the club returns home before filing the suit.

Nearly everybody in Atlanta reads The Sunday American. YOUR advertisement in the next issue will sell goods. Try it!

GEORGIAN SPORTS COVERED by EXPERTS

All Members of This Club

Copyright, 1913, International News Service

By George McManus



Silk Hat Harry's Divorce Suit

Copyright, 1913, International News Service.

His Honor's Glims Go Wrong



BASEBALL SUMMARIES

SOUTHERN LEAGUE.

Games Tuesday.
Games Wednesday.
Nashville at Atlanta. Ponce DeLeon.
Game called at 3:45 o'clock.
Chattanooga at Birmingham.
Mobile at Montgomery.

Standing of the Clubs.

	W.	L.	Pc.		W.	L.	Pc.
Mobile	40	26	.606	N'ville.	29	32	.484
C'nooga	32	27	.542	M'phis.	29	32	.475
Mont.	33	28	.541	B'ham.	27	32	.458
Atlanta	32	28	.535	N. Or.	22	40	.355

Monday's Results.
Tuesday's Results.
Atlanta 7, Nashville 6 (13 innings.)
Chattanooga 8, Birmingham 2.
New Orleans 8, Memphis 4.
Monigomery 4-11, Mobile 3-5 (first game, 12 innings.)

SOUTH ATLANTIC LEAGUE.

Games Wednesday.
Charleston at Jacksonville.
Albany at Macon.
Columbus at Savannah.

Standing of the Clubs.

	W.	L.	Pc.		W.	L.	Pc.
S'v'nah.	38	13	.745	J'ville.	23	26	.469
C'bus.	27	22	.551	Chas'n.	19	32	.373
Macon	27	22	.551	Albany	14	33	.298

Tuesday's Results.
Savannah 3, Columbus 2 (10 innings.)
Charleston 5, Jacksonville 3.
Macon 8, Albany 6.

AMERICAN LEAGUE.

Games Wednesday.
Cleveland at Washington.
Chicago at Philadelphia.
St. Louis at New York.
Detroit at Boston.

Standing of the Clubs.

	W.	L.	Pc.		W.	L.	Pc.
Phila.	41	12	.774	Boston	27	28	.509
Cland.	36	20	.643	Detroit	24	35	.407
W'ton.	30	25	.545	S Louis	22	39	.361
C'cago.	30	27	.526	N. York	13	39	.250

Tuesday's Results.
St. Louis 7, New York 4.
Washington 6, Cleveland 3.
Philadelphia 7, Chicago 1.
Boston 7-3, Detroit 1-4.

NATIONAL LEAGUE.

Games Wednesday.
Boston at Pittsburg.
New York at Cincinnati.
Philadelphia at Chicago.
Brooklyn at St. Louis.

Standing of the Clubs.

	W.	L.	Pc.		W.	L.	Pc.
Phila.	32	16	.667	Boston	23	27	.531
N. York	30	19	.612	P'burg	24	29	.453
Ch'go.	29	25	.545	S Louis	23	32	.418
B'klyn.	28	22	.531	C'nati.	19	36	.345

Tuesday's Results.
Boston 1, Pittsburg 0.
Chicago 4, Philadelphia 0.
New York 5, Cincinnati 2.
Brooklyn 8, St. Louis 3.

EMPIRE STATE LEAGUE.

Games Wednesday.
Valdosta at Americus.
Thomasville at Waycross.
Cordele at Brunswick.

Standing of the Clubs.

	W.	L.	Pc.		W.	L.	Pc.
V'dosta	25	12	.676	W'cross	16	20	.444
Cordele	25	16	.610	A'cus.	16	23	.410
T'ville.	19	18	.514	B'wick.	15	25	.375

Tuesday's Results.
Cordele 2, Brunswick 1.
Valdosta 5, Americus 1.
Thomasville 3, Waycross 2.

GEORGIA-ALABAMA LEAGUE.

Games Wednesday.
Newnan at Talladega.
Anniston at Opelika.
Gadsden at LaGrange.

Standing of the Clubs.

	W.	L.	Pc.		W.	L.	Pc.
G'den.	32	14	.622	An'ton.	17	20	.459
Opelika	20	16	.556	N'nan.	17	21	.447
T'dega.	19	18	.514	L'Gr'ge	15	22	.405

Tuesday's Results.
LaGrange 9, Gadsden 3.
Opelika 7, Anniston 6.
Newnan 7, Talladega 2.

OTHER RESULTS.

American Association.
Columbus 5, Milwaukee 2.
St. Paul 4, Toledo 1.
Minneapolis 10, Indianapolis 9.
Louisville 9, Kansis City 1.

Cotton States League.
Jackson 3, Pensacola 1.
Selma 7, Meridian 2.
Columbus 15, Clarksdale 4.

Virginia League.
Petersburg 5, Norfolk 2.
Richmond 1, Newport News 0.
Portsmouth 6, Roanoke 1.

International League.
Rochester 7, Baltimore 5.
Rochester 6, Baltimore 3.
Newark 7, Toronto 1.
Providence 7, Montreal 6.
Buffalo 4, Jersey City 2.

Carolina Association.
Greensboro 8, Charlotte 0.
Asheville 3, Winston-Salem 1.
Durham 6, Raleigh 5.

Appalachian League.
Bristol 2, Morristown 4.
Johnson City 7, Knoxville 1.
Johnson City 4, Knoxville 1.

Texas League.
All games called off, rain.

Federal League.
Covington 10, Chicago 6.
Indianapolis 4, Pittsburg 3.

College Results.
Yale 2, Harvard 0.
Corneli 7, Pennsylvania 3.
Holy Cross 2, Boston College 0.

College Games Wednesday.
Yale vs. Harvard, at Cambridge.
Brown vs. Alumni.

CHANCE AFTER OUTFIELDER FROM MACK; MOFFIT SIGNS

NEW YORK, June 18.—President Ban Johnson, of the American League, who was in this city yesterday, said he would endeavor to procure one of Connie Mack's extra outfielders for the New York club. Mack has six outfielders, Dan Murphy, Eddie Murphy, Oldring, Strunk, Daley and Walsh. Johnson will endeavor to have Mack part with either Walsh or Daley.

A young semi-professional catcher, Moffit, signed with the Highlanders yesterday.

Dundee Bests White In 20-Round Battle

VERNON RINGSIDE, CAL., June 18.—Johnny Dundee whipped "Chicago" Jack White, winning the decision at the end of the twentieth round, but there were moments when the givers of the 2 to 1 money on the Italian felt like tearing up their tickets.

White put up one of the best battles of his career. In the last two rounds Dundee fought like a little demon, battering Jack about the four sides of the ring.

TUESDAY'S GAME.

The box score:

Nashville.	ab.	r.	h.	po.	a.	e.
Daley, lf.	5	2	1	3	0	0
Callahan, c.	5	1	2	5	0	0
Perry, 3b.	5	0	1	1	3	0
Schwartz, 1b.	6	0	1	12	0	1
Young, rf.	6	0	1	3	0	0
Lindsay, ss.	6	1	1	3	2	0
Goalby, 2b.	5	1	1	4	4	0
Gibson, c.	5	1	2	5	2	1
Beck, p.	3	0	0	0	3	0
**Noyes	0	0	0	0	0	0
More, p.	1	0	0	0	1	0
Totals	47	6	10	*36	15	2

Atlanta.	ab.	r.	h.	po.	a.	e.
Long, lf.	5	1	2	3	0	1
Welchonce, cf.	5	0	1	5	0	0
Alperman, 2b.	5	2	0	4	2	1
Bailey, rf.	4	1	1	3	0	0
Smith, 3b.	4	2	2	0	5	0
Bisland, ss.	4	0	1	2	8	1
Agler, 1b.	4	1	0	17	1	0
Chapman, c.	4	0	0	5	3	0
Conzelman, p.	5	0	3	0	0	0
Totals	40	7	10	39	19	3

**Hit for Beck in ninth.
*None out when winning run was scored.

Score by innings:
Nashville .....002 010 012 000 0—6
Atlanta .....300 200 010 000 1—7

Summary: Two-base hits—Daley, Gibson. Three-base hits—Long, Bailey, Smith. Double play—Perry to Goalby to Schwartz. Innings pitched by Beck, 8 with 6 hits, 6 runs. Struck out—By Conzelman, 5; by Beck, 4; by More, 1. Bases on balls—Off Conzelman, 1; off Beck, 5; off More, 1. Sacrifice hits—Smith, Bisland, Perry, Noyes, Long, Daley, Welchonce. Stolen bases—Callahan, Goalby, Bailey. Passed ball—Chapman. Hit by pitched ball—By Beck, Alperman. Wild pitch—Conzelman. Time—2:40. Umpires—Rudderham and Eifield.

AUTO FOR JAKE DAUBERT; "BAD LUCK," SAYS MACK

BROOKLYN, June 18.—Local fans are so delighted with the showing of the Dodgers that they have started a popular subscription to buy Jake Daubert, captain and first baseman, an automobile.

When Connie Mack, manager of the Athletics, heard about the Daubert automobile fund, he at once wired President Ebbets, of the club: "Don't let them do it; it's bad luck." Connie always has blamed automobiles for the long losing streak encountered by the Athletics at the beginning of last season.

Sporting Food

By GEORGE E. PHAIR

THE NATIONAL ROUGH HOUSE.

I met him coming from the baseball park
And bade him tell me tidings of the fray.
He lit his cigarette and answered: "Hark!
The pastime came about in this here way:

FIRST INNING.

McGlynke came strolling up to bat
And Hogen swung and knocked him flat.
And up stepped little Bill McGraw
And walloped Hogan on the jaw.
And Johnson hit McGraw a clout
Which made the third and final out.

SECOND INNING.

Bill Jones stepped up and took his place
And Meyer spiked him in the face.
And Murphy walked on Meyer's brow
And got a clout from Oscar Howe.
Smith hammered Howe upon the skoace
And closed the inning for the nonce.

THIRD INNING.

Malone stepped up to hit the ball
And got a clout from Sammy Hall,
And Hall went out the same old way
When he was hit by Oswald Shea.
McInnis blackened Oswald's eye
And thereby made the score a tie—"

"I crave to know who won the game," I cried;
"Who pitched and who produced the winning swat?"
He looked on me with pity and replied:
"Such little trifles I have clean forgot."

Mr. Tinker's fine for rough-housing may strike him in a vital spot, but it is no punishment to be prohibited from playing in Cincinnati.

WHAT'S THE USE.

A baseball magnate looked upon the blue and cloudless sky,
And as he saw the sunlit scene a tear was in his eye.
In every corner of his park the summer sunlight stole,
But every shaft of sunshine was an arrow in his soul.
And when I asked him why he wept he raised his voice to say:
"Ten thousand dollars' worth of sun and not a game to-day!"

As we go to press the pastime of cup-lifting is not encouraged on this side. Persons who dabble in the pastime of yachting should have a care.

TOBACCO HABIT You can conquer it easily in 3 days, improve your health, prolong your life. No more stomach trouble, no foul breath, no heart weakness. Regain manly vigor, calm nerves, clear eyes and superior mental strength. Whether you chew or smoke pipe, cigarettes, cigars, get my interesting Tobacco Book. Worth its weight in gold. Mailed free. E. J. WOODS, 634 Sixth Ave., 746 M., New York, N. Y.

Scores 112 to 98; But Count Not Finished

ROSSITER, PA., June 18.—Experts to-day had only partially completed compiling the box score showing the result of the baseball game played between the teams of Upper and Lower Rossiter yesterday for the championship of the town, but were able to announce that the score was 112 to 98. The summary showed the following:

Forty-two home runs, 53 triples, 73 doubles and 74 errors. Fifty-seven players participated in the game which went 16 innings and lasted five hours. Eight different umpires officiated, three being disabled.

The score stood 98 to 98 at the end of the 15th inning but the Lower Rossiter team rallied and got 14 runs in the 16th.

SMITH AND RODEL TO MEET IN TEN-ROUND BOUT

NEW YORK, June 18.—Gunboat Smith, the "white hope destroyer," and George Rodel, the "fighting Boer," have been matched for a ten-round fracas in this city on June 27.

TINKER MADE GOOD TRADE.

Cincinnati may always be expected to figure in big trades and that by which Fromme goes to New York for Ames, Devore and Groh is no exception. Fromme should pitch good ball with a hitting team behind him, but at that the Reds got none the worst of it, for Fromme was done in Cincinnati, the fans having soured on him.

THOMAS TO COACH WESLEYAN.

DELAWARE, June, 18.—Roy K. Thomas, a graduate of Ollvet College, Michigan, and now a post graduate student in the University of Chicago, was yesterday chosen as Onio Wesleyan's new athletic coach. He has had three years' experience at Fairmount College, Kansas.

CLARKE VS. WILLIS.

JOPLIN, MO., June 18.—Jimmy Bronson, manager of Jeff Clarke, signed a contract to-day for his protege to meet Harry Willis in a ten-round bout at New Orleans June 18.

MONEY
LOANED TO SALARIED MEN AT LAWFUL RATES
ON PROMISSORY NOTES
Without Endorsement
Without Collateral Security
Without Real Estate Security
NATIONAL DISCOUNT CO.
1211-12 Fourth National Bank Bldg.

RINGSIDE NOTES

The Johnny Coulon-Kid Williams go scheduled to take place at Baltimore on July 4 has been switched to Los Angeles. The bantamweight champion refused to stand for a Baltimore man as referee and the police authorities in the Maryland city refused to stand for an out-of-town official.

* * *

George "Knockout" Brown, the famous Greek middleweight, wants to come to Atlanta for a fight with either Jack Dillon or Frank Klaus. Brown is at present in Chicago, but the game around the Windy City is rather quiet now. A match between Dillon and Brown should prove a corker.

* * *

The Danny Morgan boxing stable suffered a severe blow the other night. Young Ahern was stopped by Mike Gibbons, Jack Denning was handed a neat lacing by Tom Gibbons, while the Jim Savage-Sailor White go was called no contest. All this happened on Friday, the 13th.

* * *

Charlie White, the Chicago sensation, will not lack for admirers when he stacks up against Jack Britton at New Orleans on July 4. The Pelican City fans, who saw White stop Thomas recently are saving their pennies these days to back the Chicagoan.

* * *

Frank Klaus threatens to leave for Australia. The Pittsburg middleweight is getting sick of the ten-round game and wants to get some battles over the derby distance. The Western promoters are giving all their attention to the lightweights now and are not paying much notice to the middles.

* * *

Eddie Murphy, the Boston lightweight, who recently held Jack Britton to a draw at Kenosha, Wis., will meet Harry Trendall in a scheduled eight-round affair at St. Louis on Wednesday night. They have agreed to weigh 135 pounds at 3 o'clock.

* * *

Cyclone Johnny Thompson is to get back in the game again. The veteran boxer is billed to meet Tim O'Neil at Aurora on July 4. This will be Thompson's first fight in over a year.

* * *

Reports from the other side say that Harry Lewis has made quite a hit with the London sports. Harry has won four of his last five fights.

* * *

Charley Ledoux has arrived on the coast. The French bantamweight will start training at once for his 20-round engagement with Eddie Campi at Los Angeles, June 24. The winner will meet the victor of the Coulon-Williams bout.

* * *

A return match between Britt and Jimmy Grant would surely prove a hummer. Although Grant holds a knockout win over Spider, the latter seems to have improved greatly in the past few months.

20th ANNUAL EXCURSION
Atlanta City Salesmen
TO
ISLE OF PALMS
VIA
SOUTHERN RAILWAY
(Premier Carrier of the South)
ROUND TRIP $6 FROM ATLANTA
SIX DAYS' OUTING
DELIGHTFUL BATHING
BOATING, FISHING, DANCING
SPECIAL TRAIN with sleeping cars and coaches leaves Atlanta Terminal Station 6:00 p. m. Friday, June 27th.
Make reservations now at City Ticket Office, Southern Railway, No. 1 Peachtree Street.

The Business of the "Want Ad" is to get you what you want---when you want it

BUSINESS GUIDE

Auction Sales of Furniture and Household Goods.

CENTRAL AUCTION COMPANY, 12 East Mitchell Street, buys and sells everything; regular auction Tuesday and Friday. Bell phone Main 2424. 10-2-41

Banks.

AMERICAN NATIONAL BANK. Corner Alabama and Broad Streets. CAPITAL AND SURPLUS $1,000,000.

Baseball Score.

PLAY — Baseball scores given by innings at 77 Peachtree Street. You will find the standing of all the leagues. — BALL

Bicycles.

FOR BICYCLES and supplies, see D. Alexander, 54 N. Pryor. Main 3116. Repair Work a Specialty. 3-27-51

Blacksmithing.

STRUCTURAL STEEL AND IRON WORK.

WE make all kinds of metal windows and doors, also window gratings and hangers of all kinds. Anderson Bros. & Rich, 372 Edgewood Avenue. 4-2-7

Builders.

LET US BUILD you a home. Will buy you a lot or pay off your lot. Terms to suit. 400 Temple Court. Main 4189. 4-15-16

Carpenter and Builder.

FLY—SCREENS—FLY

COME see our roll-away screen, our roller-bearing screen, our sliding screen; none better. It will pay you to see our goods and get prices. 217 Kiser Bldg. Main 1319. Porter Screen Company. J. J. Crawford, Agent. 6-12-18

ALL KINDS OF REPAIR WORK. D. M. WHEELER, 19 South Forsyth St. Phone M. 4188. Atlanta 1547. 12-31-16

Carpets and Rugs Cleaned.

ATLANTA STEAM CARPET CLEANING COMPANY (INC.), 27 West Alexander Street. Phone Ivy 4186. Moist and dry cleaning. Rugs woven from your old carpets and rags. Porch shades made to order. 5-27-8

Cash Registers.

NATIONAL CASH REGISTERS.

60 NORTH BROAD ST., ATLANTA.

Coal, Coke and Wood.

S. M. TRUITT & SONS, for dry wood and best coal. 1-31-21

Dentist.

BEST WORK

Crowns (22 k.) $3.00
Bridge work $3.00
Full set teeth $3.00
Filling 50c

R. R. fare allowed 25 miles. All work guaranteed 20 years.

Eastern Painless Dentists
88½ Peachtree St., Near Walton.

4-2-31

Ear, Nose, Throat and Lung Trouble.

DR. GEORGE BROWN, Diseases of the Ear, Nose, Throat and Lungs, 312-14 Austell Bldg. I have the only compound oxygen plant ever brought South and make this gas daily. Weak, nervous, anaemic and pale people are invited to call. 4-6-13

Engineering and Machine Designing.

G. V. PLANT, M. E.

I DEVELOP YOUR INVENTION. Dixie Pattern and Machine Works, 262 West North Avenue. Main 2829. 4-5-17

Fly Screens.

PRICE & THOMAS—FLY SCREENS.
PRICE & THOMAS—FLY SCREENS.
PRICE & THOMAS—FLY SCREENS.
PRICE & THOMAS—FLY SCREENS.
PRICE & THOMAS—FLY SCREENS.
62 N. Pryor. Phone Bell Ivy 4203. 6-14-40

FLY SCREENS. FLY SCREENS. FLY SCREENS—Wood fly screens, metal fly screens, hardwood floors, Venetian blinds, metal weather strips furnished anywhere in the South. Write or phone W. R. Calhaway, manager, 1403 Fourth National Bank Building, Atlanta, Ga. Main 5310.

Fly Screens Made to Order. OAKLAND CITY REPAIR WORKS. Carpenter and cabinet work a specialty. Call West 242-L. Atlanta 528. C. F. Dickey, Mgr. 5-1-37

FLY SCREENS.

METAL AND WOOD FRAMES, portable garages. W. J. Baker Company. Bell phone Ivy 926. No. 811 Empire Life Bldg., Atlanta, Ga. 5-1-4

Furniture.

R. F. Jordan Furniture Co., 144-6 Auburn Ave. Bell Phone Ivy 4467; Atlanta Phone 1800. Old goods taken in part payment on new. 6-14-41

SAVE MONEY NOW on Furniture at HIGH'S.

T. C. FURNITURE CO. Cash or easy payments, 415 Marietta, Phone Atlanta 1797. 4-8-12

Furniture Upholstering.

Upholstering, Repairing and Refinishing Furniture.

W. L. LUNSFORD & CO. Satisfaction guaranteed. Main 5111, Atlanta 5956-F. 6-16-25

FURNITURE repaired, upholstering, refinishing neatly done. Work called for and delivered. Young K. Carson, 479 Marietta Street. Atlanta 3567. 6-7-29

Hairdressing.

LADIES.

WHY WEAR hair that does not match, when you can have it dyed to any shade? We have real natural shades in stock. If your switch is not full enough, can make it over and have any amount added at a reasonable price, at

THE S. A. CLAYTON CO., 38½ WHITEHALL ST., SUCCESSORS TO CLAYTON & ZAHN. M. 1769. 6-11-27

Hat Cleaning.

STRAW HATS, 25c; Soft Hats cleaned and blocked, 35c. George's Hat Cleaning and Shoe Shine Parlor, 3½ E. Alabama Street. 4-10-11

Store, Office and Bank Fixtures.

W. A. HORNE, President. JOHN C. CANDLER, Sec'y and Treas.
THE FIRM THAT WANTS YOUR BUSINESS.

HORNE-CANDLER COMPANY

DESKS, CHAIRS, FILING DEVICES, STORE, OFFICE AND BANK FIXTURES IN WOOD AND STEEL.
SEND US YOUR PLANS FOR ESTIMATE.
LOOSE LEAF GOODS AND OFFICE SUPPLIES.
CATALOGS ON REQUEST.
84 NORTH PRYOR STREET. PHONES: Ivy 1158; Atlanta 3666.

Jewelry.

FRENCH and Electric Clocks repaired. We call for and deliver them. Phone us if you want to know the correct time.

BANTA-COLE CO.
5 SOUTH BROAD STREET.

Lace Curtains.

WORK called for and delivered; satisfaction guaranteed; prices, 25c to 50c per pair. Call Atlanta phone 2841. 6-2-13

Lighting Fixtures.

ELECTRIC and gas fixtures; all new styles; lowest prices. Queen Mantel and Tile Company, 56 West Mitchell Street. Phone Main 681 1-16-16

Lime, Concrete, Roofing, Stone.

LAIDLAW LIME AND STONE COMPANY. Lime, concrete and roofing stone. 915 3d Nat. Bank Bldg. 2-3-50

Machine Works.

MALSBY COMPANY.
Manufacturers of and Dealers in
MACHINERY.
428-40 MARIETTA STREET. 4-5-16

CAMP MACHINE SHOP
275 Marietta Street
METAL WELDING AND MACHINE WORK. 6-15-4

Mattress Renovating.

SANITARY MATTRESS RENOVATING—Factory new and up-to-date; moderate prices; give us a trial. Jackson & Orr Company, Means Street and W. & A. R. R. Both phones. 3-20-14

New Rubber Tires.

NEW RUBBER TIRES put on your baby carriage. Repaired, repainted and re-covered. Phone Ivy 2076. Robert Mitchell, 229 Edgewood Ave. 2-13-9

Painting and Tinting.

C. F. BINDER & SON.

MANUFACTURERS of high-grade paints, white lead and creosote stains. We make ready mixed paints to order. Corner LaFrance and Lowry Streets. Bell phone Ivy 5852-J, Atlanta, Ga. 5-27-3

EMERY CONSTRUCTION COMPANY. "Let us build you a house." "Or paint your old house." 318 Fourth National Bank. Main 1455. 4-29-26

PAINT! PAINT!
THE TRIPOD PAINT COMPANY,
37-9 Pryor Street.
BEST goods, prompt service. Phone us your orders. Phones Bell Main 4711, Main 4710, Atlanta 406. 7-1-12

Phenoline.

A DISINFECTANT, deodorant and germicide; destroys chicken mites and all kinds of insects. Phenoline Co., 106-A Edgewood Avenue. Main 2317, Atlanta 3038-A. 6-11-28

Printing.

RYBERT & HOLLINGSWORTH
FOR ANY KIND of printing.
We satisfy our customers.
10 Gilmer Street. Bell Main 4600. 5-17-3

Royal Typewriters For Fent.

ROYAL typewriters rented; one month, $2.75; three months for $7.00; special rates to students. Royal Typewriter Co., 46 North Pryor Street. Phone Main 2492. 4-25-17

Safe Cracksman.

Fire and burglar proof safes opened and repaired. C. C. Downes, 29½ Marietta Street. Phones M. 2146. Atlanta 4922 4-5-11

Sand.

SAND.

SAND in any quantity and quality; prompt delivery. S. M. Truitt & Son. 1-13-32

Sewing Machines.

WE RENT new machines with complete set of attachments for $2 per month; also machines repaired; prompt delivery. Both phones 1853. Singer Sewing Machine Company, 79 Whitehall. 9-14-44

Shoes.

GET the best shoes for the whole family. Peacock & Drennen, 222 Marietta Street. 4-16-28

Shoe Repairing.

SHOES HALF-SOLED, SEWED, 50 CENTS.

At Gwinn's Shoe Shop, 6 Luckie Street. Opposite Piedmont Hotel. Both phones. 3-26-45

Signs.

SIGNS BROWN SIGN & PAINTING CO., 77½ Whitehall. M. 3780. 8-18-33

KENT ON SIGNS signifies best quality. Kent Sign Co., 130½ Peachtree Street. 3-5-20

Stove and Range Repairing.

STOVE DOCTOR.

STOVE, range and furnace repairing. 61 South Pryor Street. Bell Phone Main 1460. Atlanta phone 1410. 4-10-10

DAN, THE FIXER.

STOVES AND REFRIGERATOR REPAIRING.
We sell second-hand gas stoves.
We sweep chimneys.
121 WHITEHALL STREET.
Atlanta phone 2235. Bell phone M. 2699.

Trunks, Bags and Suitcases.

REPAIRED AND REPAINED. ROUNTREE'S, 77 WHITEHALL ST. PHONES: Bell M. 1576. Atlanta 1654.

Typewriters.

NO. 6 REMINGTONS, $5 for four months; Royals, $7 for four months; Underwoods, $8 for four months; Remington Visible, $9 for four months. Initial payment allowed on price of machine. Get our new illustrated catalog and price list No. 26. American Writing Machine Company, 48 North Pryor Street. Phone Main 2526. 5-26-9

Umbrellas.

UMBRELLAS

Buy from makers. $1.00 up, with detachable handles—kept in repair free.
Taylor Umbrella Co.
116 1-2 Whitehall St.
4-23-3

Wood.

WOOD.

SOUTH GEORGIA mill cut-offs by the carload or any quantity you may want. They make fine kindling. S. M. Truitt & Son. 1-12-32

Poultry, Pet and Live Stock

Concerning Range Fowls Should Have

Free Range Has Its Advantages and Disadvantages. Read the Following Article Carefully.



EDITED BY JUDGE F. J. MARSHALL

JUDGE MARSHALL—I hear many conflicting opinions about range for fowl. Some contend that they will do but little good without it while others say that they are better confined to yards where one can have better control of them and manage them at will. I am at a loss to know what to do in the matter. Whether to arrange to have it or to depend upon the yards. I would like to have your opinion about it if you please, sir. Thanking you, I am, your truly, R. J. S., Covington, Ga.

ANSWER—Range is good and it is not good. Free range has its advantages and its disadvantages. For the quick growing of young stock free range is the very thing. They need all kinds of exercise for the exercise of their rapidly developing muscles.

In order to get the very best there is in these little but rapidly expanding bodies it is necessary that they shall be on the go from morning to night. There is no other way to get such exercise out of them but from the free range where they are jumping from one thing to another; first a bug on the spring and then the scratching out of the worm? and so it goes form morning to night. In addition to what they get in the shape of grain that is furnished them by the keeper they are filled up with bugs, worms, seeds and every conceivable thing that is intended by Nature to make them grow. They come in at night filled to the neck and are soon snugly asleep in their coops. Is it any wonder that they are on tip toe and ready to get out long before the old hens think of getting off the roost. They grow like weeds. How different they will be from the little fellows that are closely yarded, unless the yarded ones have had unusual attention. By unusual attention we mean that they have had all their little wants supplied from start to finish in a way that few persons attend to them. We have seen Brahmas and Cochins hatched in June and July large enough and good enough looking to take prizes at our best mid-winter poultry shows. It was no boy work, however.

It was accomplished by the best chicken raisers in this country. And the secret was free range of the very finest kind; apple orchards flowing with blue grass meadows full of grasshoppers, grain fields of various kinds where they could find the stuff that stuck to the ribs at any time from dawn to dark. Nothing short of such conditions could have produced this phenomenal growth. For it really was a phenomenal growth when you think what it meant to grow an eight or nine-pound Brahma from June to the first of February. Aside from the great growth in avoirdupois they had the finest plumage that one could ever dream of seeing. Almost like silk velvet to the touch, and every feather in its place. For conditioning old hens or cocks for the coming breeding season the wide and good range is the very ideal place; nothing can take its place. They will not lay so many eggs while doing this kind of summer outing business. But next year's results in better and more fertile eggs, younger chicks from those eggs all down the line will well repay for any lapse in the egg laying. Laying that is the con side of the question. If it is eggs you are after day in and day out avoid the unlimited range. Hens will not lay so many eggs where they have nothing to do but run over a hundred-acre farm from morning to night.

They will lay pretty well. Some of them will lay awhile others will take it up and that where a farmer has a hundred or so hens he will think he is getting about all the time and in goodly numbers, and so he will be but he him keep a record of his hens and the eggs laid and compare them with the fellow who lives in the village and is obliged to keep his hens yarded where they get quite a little exercise, but are not in a position where they are really running their legs off as it were. The village fellow will if he knows how to handle hens in confinement in a satisfactory manner beat him almost two to one. This has been tried many a time and the balance is usually in favor of the yarded hen.

So you see why we answered yes and no. The growing chicks need it while the hens for eggs will get down to business better in the yard. Then too it is so much better for the handling of eggs for the market to have the hens yarded that the eggs may all be laid in good clean nests rather than under the barn in the fence corners and brush piles and so on, as every one who has observed must know.

Leg Weakness.

Judge Marshall—I would like for you to tell me what ails my chicks and give me a remedy, if you please. I find them sitting or staggering around at first. Then they would get so they could not walk at all, but even then they would eat and seem well otherwise. They sometimes linger this way for several days, and toward the end they are perfectly helpless. I thought perhaps it was rheumatism, but did not know what to do for it. Respectfully,

Cope, S. C. MRS. G. M. B.

Answer.—In old fowls we would call it rheumatism; in young ones it would more naturally be of the nature of leg weakness, and might be caused by a number of different things. Brooder chicks often show leg weakness from the brooder floor being too warm or the feeding of too much starchy food and not enough green food, causing an overgrowth of the body without sufficient bone development; or damp quarters, in connection with improper feeding, will cause a complication of leg weakness and rheumatism. Where there is much rheumatism you will notice the jerking of the limbs in walking, with evidences of pain. At times there is a swelling of the joints also. For immediate and quick relief about 10 grains of epsom salts to a teaspoonful of water for chicks 6 weeks old or older. Then add to the drinking water of the flock so affected 30 grains of bicarbonate of soda to the half-gallon of water. Every third day substitute 25 grains of salicylic acid to the same amount of water. But remember, surrounding conditions, with the proper feed in variety, will do much toward helping matters.

Eggs—All Varieties.

THE EGGS of different varieties of fowls will be found classified under their respective breeds in the future, instead of under the classification of "Eggs."

Leghorns.

1,500 GRAND White Leghorns; breeders of our celebrated "Model" strain; in perfect health; pure white, and heavy layers; must have room; sacrifice price, $1 each. Order to-day. Model Poultry Farm, "The Farm of Quality," Box G, Colbert, Ga. 6-17-29

Poultry—All Varieties.

TO EXCHANGE—Indian Runner ducks (laying) for any kind of pure-bred chickens. Make us offer. Ducks are mostly prize winners' yearlings. If in need of an incubator, write us. Only been used a short while. Will exchange these also for pullets, any pure kind. Oak Dean Farm, Stone Mountain, Ga. 6-15-22

FREE RANGE DUCK AND POULTRY FARM, Chamblee, Ga. Large stock of White Runners, Leghorns and Rhode Island Reds, enables us to ship fresh eggs, strong and fertile. Write for prices on stock and eggs if you want a bargain. 1-21-13

Poultry Remedies.

SOUTHERN POULTRY REMEDY is guaranteed to produce eggs and prevent diseases. It will make hens lay when others fail. Try it. It's guaranteed. For sale at all seed stores, 25c and 50c. 6-1-29

Rhode Island Reds.

FOR SALE—Full-blooded Rhode Island Red rooster, cheap for quick sale. 106 West Baker. 6-16-2

Pigeons.

PIGEONS—Show Homers, $5.00 and up. Exhibition Homers $3.00 up. Working Homers, $1.50. Mondaines, $3.00. J. W. Woodruff, Columbus, Ga. 5-30-10

Dogs.

I HAVE a good-blooded pointer bitch; have got to get rid of her, leaving city; first $5 gets her. Phone Ivy 1536. Ammons. 6-17-3

FOR SALE—Pedigreed bull terrier pup, male, brindle and white, seven months old. $35. Phone Ivy 2664-J. 31-16-6

EVERY DAY is a good day to read the Want Ads in The Atlanta Georgian.

Rabbits.

FOR SALE—Belgian hares and Angora rabbits. 148 Griffin Street. 28-16-6

Cows.

FOR SALE—Five extra fine Jersey milch cows, fresh in milk. Shippey Bros. & White, 968 Marietta Street. Both phones 516. 6-17-45

FOR SALE—Small dairy outfit, churn, cream separator, milk cans, ten cows and one thoroughbred Holstein bull. Have passed State tuberculin test. J. Hatcher, Conley, Ga. 27-17-6

TWO handsome five-gallon Jerseys, fresh, can be seen milked Tuesday afternoon. 112 Merritts Avenue. 6-19-8

Horses, Mules, Vehicles, Etc.

FOR SALE—Surrey, in good repair. Apply at 251 Ponce DeLeon Avenue. 35-14-6

Poultry, Plants and Seeds.

H. G. HASTINGS & CO.

SEEDS, PLANTS AND POULTRY SUPPLIES.
North and South Side Delivery, 9 A. M.
Inman Park and West End, 2 P. M.
Phones 2568.

CLEANLINESS PAYS; it is a big factor in successful poultry raising; you simply can not get good results from your hens if they have lice or mites on them. We carry Lee's, Conkey's and Pratt's liquid lice killer and will guarantee either of them to rid your chickens of these pests; 35c qt.; 60c ½ gal.; $1 gal.

WE CARRY all the leading brands of lice powder. 25c, 50c and $1 a pkg.

FOR THE NEXT few days we will have a special sale on chick feed; Red Comb chick feed, $2.15 per 100 lbs.; 50 lbs., $1.15; 10 lbs., 25c. Pratt's chick feed, $4.75 per 100 lbs.; 50 lbs, $2.40; 6 lbs., 25c. These prices are about 25 per cent lower than the usual prices and it will pay any one to take advantage of them. Phone us your orders.

A BEAUTIFUL lot of ferns, 50 cents up to $2.00.

EVERY HEN should pay her own board and make a profit for you; begin now feeding Poultry Regulator; it helps the hens through the molt and greatly increases egg production. 25c, 50c and $1 per pkg.

RAILWAY SCHEDULES.

SOUTHERN RAILWAY.
"PREMIER CARRIER OF THE SOUTH."
ARRIVAL AND DEPARTURE OF PASSENGER TRAINS, ATLANTA.
The following schedule figures are given only as information, and are not guaranteed.

No.	Arrive From—	No.	Depart To—
36	Birmingh'm ..12:01 am	36	New York..12:15 am
30	New York.... 5:00 am	20	Columbus .... 5:20 am
13	Jacksonville .. 5:30 am	37	Cincinnati .... 5:40 am
43	Washington .. 5:25 am	52	Fort Valley.. 5:30 am
12	Shreveport .. 6:30 am	35	Birmingh'm .. 5:50 am
16	Heflin ..... 8:20 am	7	Chatt'ga .... 6:40 am
29	New York....11:15 am	12	Richmond .... 6:55 am
8	Chatt'ga .....10:35 am	23	Kansas City. 7:00 am
15	Macon ..... 10:40 am	16	Brunswick .. 7:45 am
17	Fort Valley..10:45 am	29	Birmingh'm 11:30 am
21	Columbus ....10:50 am	38	New York...11:01 am
6	Cincinnati ....11:10 am	40	Charlotte ....12:00 n'n
20	Columbus ..... 1:40 pm	6	Macon ..... 12:20 pm
30	Birmingh'm .. 3:30 pm	30	Columbus .... 12:30 pm
40	Birmingh'm .12:40 pm	30	New York.... 3:45 pm
29	Charlotte ..... 3:55 pm	15	Chatt'ga .... 3:00 pm
5	Macon ..... 4:00 pm	29	Birmingh'm.. 4:10 pm
37	New York..... 5:00 pm	*18	Toccoa ..... 4:30 pm
15	Brunswick .... 7:50 pm	22	Columbus .... 5:10 pm
11	Richmond ..... 8:00 pm	5	Cincinnati .... 5:10 pm
25	Kansas City.. 9:25 pm	27	Fort Valley.. 5:20 pm
18	Chatt'ga ..... 9:35 pm	28	Heflin ..... 5:45 pm
19	Columbus ....10:20 pm	10	Macon ..... 5:50 pm
31	Fort Valley..10:25 pm	44	Washington .. 8:45 pm
24	Cincinnati ....11:00 pm	24	Jacksonville.. 9:30 pm
23	Jacksonville .. 6:50 am	11	Shreveport .. 11:10 pm
*17	Toccoa ..... 8:10 am	14	Jacksonville 11:10 pm

Trains marked thus (*) run daily except Sunday.
Other trains run daily. Central time. City Ticket Office, No. 1 Peachtree Street.

-:- THE GEORGIAN'S RENT BULLETIN -:-

Legislators' Accommodations

LEGISLATORS can get nicely furnished rooms with board. 121 Capitol Square. Main 4839-L. 6-17-42

EXCELLENT BOARD; North Side home; close in; choice; reasonable; also table board. Ivy 7465. 6-17-41

FOR RENT—Two nicely furnished rooms, convenient to bath, one block from Capitol; gentlemen only. 87 Washington, Apartment 1. 6-17-15

FOUR beautifully furnished rooms, with or without board; all modern conveniences. 287 Gordon. West 1027. 6-17-28

WEST END—Beautifully furnished room, with board; new home; also large sleeping porch. West 950-J. 6-17-26

NICE ROOM and board in strictly private home, one block Georgian Terrace. Ivy 2543. 6-15-71

BRIGHT, clean, nicely furnished rooms, every convenience. 82 Spring Street. 6-17-4

CAN accommodate two gentlemen with nicely furnished room and board; private home; all modern conveniences. 15 Bedford Place. Ivy 2421-L. 6-16-18

TWO delightful rooms; private family; North Side. Good home cooking. Ivy 6675. 6-16-11

TWO LARGE rooms; one with bath; meals. Phone Ivy 5187. 43 West North Avenue. 6-15-6

TWO nicely furnished rooms; close in. M. 1548-J. 65 Woodward Ave. 6-15-138

NICE ROOM, adjoining bath, two beds; every convenience; gentlemen only. 612 Cain, Apartment 5. 6-15-114

NICELY furnished rooms, with board, for legislators. Good home cooking. 106 Peachtree Street. 6-15-123

THREE beautifully furnished housekeeping rooms, with private front porch, bath and all conveniences; everything nice and delightfully cool. Price $50, or will rent entire flat of five rooms for $75. Close in. 28 E. Alexander St., Apartment E. 124-15-6

APPLY at 28 Carnegie Way for nice rooms and good board. Meal tickets reasonable. Phone Ivy 6977. 6-15-122

513 PEACHTREE STREET—I have large, pleasant rooms with board, bath and electric lights. 24-15-6

SIX OR EIGHT legislators can get nice cool rooms and good board at 45 Erwin Street; convenient to three car lines. Call Ivy 5843. 6-15-100

DELIGHTFULLY cool, bright and pretty rooms, bath connecting. Marlborough, 436 Peachtree, Apt. 12. Ivy 2958-L. 6-15-59

TWO nicely furnished rooms, near Capitol; all conveniences. 232 Capitol Ave. Main 1592-J. 6-15-73

DELIGHTFUL room and board; all conveniences. 226 Ivy St. 72-15-6

TWO large, cool rooms with board; all conveniences. 222 W. Peachtree. Ivy 5784-J. 6-15-58

15 E. TENTH ST.—Three nicely furnished rooms; all conveniences. Ivy 6516. 6-15-57

ONE nicely furnished room, 275 E. Pine Street; all modern conveniences. Ivy 7309-J. 6-15-56

111 WASHINGTON ST.—Well furnished room with excellent table board. Main 5361-J. 6-15-121

THE WILTON, 220 Peachtree; next to Masonic Temple; select boarding house; large, cool rooms; electricity; all conveniences; splendid table; prompt service; family style; walking distance to Capitol; direct car service. 6-15-55

LARGE front room and dressing room, with board. 766 Peachtree. Ivy 2774-J. 6-15-119

IN LOVELY North Boulevard home, one nicely furnished room; east front; six windows; large dressing room. 517 North Boulevard. Main 9083. 6-15-72

ONE nicely furnished room, near Capitol; all conveniences. 320 Washington St. Main 4384. 6-15-70

CAN accommodate several legislators; nicely furnished rooms; excellent meals. 127 Capitol. Main 5172-J. 6-15-69

ONE large front room, dressing room connected; hot and cold water; with meals. Ivy 290. 6-15-67

ONE nicely furnished front room; all conveniences. 16 West North Ave. Phone Ivy 5063-J. 6-15-64

FURNISHED rooms; private home; all conveniences; hot and cold baths. 19 E. Harris. Ivy 6349-J. 6-15-61

THREE nicely furnished rooms; with best of board; all conveniences. 163 Courtland. Ivy 7057-J. 6-15-60

CAN ACCOMMODATE about ten legislators with nicely furnished rooms and board, near Capitol. 75 Washington. 6-15-7

LARGE, clean cool rooms; best table board; all conveniences. Main 5527-J. 193 Washington. 6-15-5

DESIRABLE rooms for legislators can be secured at 11 Cone, near Walton Street. 29-15-6

LARGE upstairs room, all conveniences, on car line, near Grant Park. Main 4809-L. 6-15-13

TWO nicely furnished rooms, one front, with bath, electric lights, private entrance. Suitable for gentlemen. In garage section. 345 Peachtree Street. 6-15-12

LEGISLATORS can get two nicely furnished rooms. 3 Baltimore Block. Call Main 2597. 6-15-11

SEVERAL very desirable rooms and first-class board. 27 E. Third Street, between the Peachtrees 6-15-16

LEGISLATORS can get nicely furnished rooms with best of board at the Bellevue Inn, 57 E. Third Street. Ivy 1558-J. 6-15-9

FOUR nicely furnished rooms, all conveniences; rates reasonable. 255 Courtland Street. Ivy 6248-L. 6-15-8

ROOMS AND BOARD.

CAN ACCOMMODATE two ladies for months of July and August; 5 miles from city; access to car line. Will take part payment in music lessons. Route 5, Box 71, Atlanta. 55-17-6

IN BEST located home, two lovely large front rooms, private bath; large verandas; excelelnt meals. 241 West Peachtree. Ivy 1959-L. 43-17-6

DELIGHTFUL large room in modern private home; beautiful section of the city; refined, congenial family. Ivy 309. 6-16-12

LARGE front rooms and one single room with board; all conveniences; private home; Peachtree Street. Ivy 1779-J 6-16-13

CONTINUED IN NEXT COLUMN.

ROOMS AND BOARD.

23 FORREST AVE.—Vacancy for two young men; all conveniences. Ivy 6257. 6-15-116

CAN accommodate couple or several young men with first-class board and room. Apply 99 Trinity Ave. 125-15-6

LARGE room with board, private home; two gentlemen or married couple; block from Peachtree and North Avenues. Reasonable. 521 Courtland. 89-15-6

TWO cool rooms, with or without board, in cultured family; North Side; ideal for legislators. No other boarders. Ivy 7311. 6-15-96

BY THE 14TH nicely furnished room with private bath; also one with adjoining bath; roommate wanted for young man; table boarders wanted. 15 E. Tenth St. Ivy 6516. 6-11-26

LARGE front room and board at 232 Gordon Street. Phone West 109-J. 6-11-18

BEST MEALS IN TOWN, $3 WEEK. ROOM AND MEALS, $4. 197 SOUTH PRYOR. CALL MAIN 5048. 6-9-6

FURNISHED room and good board to young man for $25 per month at 444 Spring St. 6-14-1

SAVE MONEY NOW on Furniture at HIGH'S.

ONE or two gentlemen or married couple to room and board; private family. Main 2878-J. 6-12-23

WANTED—Accommodations for the Georgia legislators. They are coming in now and will be in session at the State Capitol from June 25 for FIFTY days. All of them are on the outlook for nice, comfortable and home-like places to eat their meals, or to board or to rent. Many of the places these legislators had last year did not suit them and they desire to find something better. All the legislators will read The Georgian—that's certain. Their attention will be called day after day to the "Legislators' Accommodations" column on the Want Ad pages of The Georgian. This will be a big advantage to you. So if you have eating or boarding places or have rooms, apartments or houses for rent, your ad should be under the "Legislators' Accommodations" heading. An investment of a few cents will keep your house full for the next three months. Phone or send in your ad at once.

This is the time of year when the mind turns to the green fields beyond the city and when one begins to look about for comfortable, easy-to-reach suburban homes and boarding places. If you have a room or two you would like to rent for the summer, or if you conduct a boarding house and want to obtain a desirable class of guests, the "Suburban Board" Columns of Hearst's Sunday American and Atlanta Georgian will fill your house. Try it and see.

YOUNG MAN, aged 20, clerk desires home among wholesome influences. Rating must be moderate. Answer Environments, care Georgian. 6-11-5

ROOM-MATE WANTED.

YOUNG man desires roommate; close in; reasonable. Main 5250. 6-17-32

FURNISHED ROOMS FOR RENT.

ONE or two rooms for couple or gentlemen, with convenience. 136 East Merritts. 6-17-49

THE GRESHAM.

SEVERAL desirable furnished rooms. Mrs. McGaw, 17 W. Cain Street. 6-17-21

NICELY furnished room for rent; all conveniences; close in; $15 per month. Vernon Apt. No. 2, 61 East Cain Street. Phone Ivy 5538. 6-17-31

LARGE furnished bed room, with small connecting kitchen, for housekeeping; nice location. 58 West Peachtree. 6-17-25

NICELY furnished first-floor room, with or without board, in North Side private family; walking distance. 74 East Merritts Avenue. 6-17-11

LARGE, nicely furnished room and kitchenette; convenient to bath; hot water and Bell phone. 147 Capitol Avenue. 6-16-37

ONE or two nice front rooms, suitable for two young men, two young ladies or married couple with no children, with or without board. 436 Washington St. 6-16-35

THREE nice connecting rooms for light housekeeping, with private bath. 210 South Pryor. 6-16-20

THREE beautiful corner rooms; separate entrance; private bath, veranda; sink in kitchen. Ivy 99. 6-12-31

CLOSE IN, North Side, one nicely furnished room with all conveniences. For information, call Ivy 4456-L. 6-15-145

CONTINUED IN NEXT COLUMN.

FURNISHED ROOMS FOR RENT.

TWO rooms and kitchenette with private bath. 20 East Pine. Ivy 5571-J. 6-15-139

NICE, airy corner room, furnished. References required. 29 Currier Street. 117-15-6

MARLBOROUGH, No. 5 Apartment, 436 Peachtree St., cool, attractive room; meals convenient. Ivy 2947-J. 69-15-6

41 CARNEGIE WAY for rent; close in; clean and cool rooms; single or en suite; sleeping or light housekeeping; hot and cold water furnished. 41 Carnegie Way. 6-15-95

NICE, cool rooms; also light housekeeping apartment, private family; close in. 151 Spring Street. Ivy 6640-J. 6-14-48

FURNISHED room for gentlemen, private home; rent reasonable; between the Peachtrees. 34 E. Alexander Street. 6-14-26

SAVE MONEY NOW on Furniture at HIGH'S.

LARGE beautifully furnished front room in elegant Peachtree home for refined gentlemen or couple, also smaller rooms. Call Ivy 3086-J. 6-13-31

21 WEST CAIN.

REFINED PEOPLE call and see our large, clean rooms, adjoining bath. Only three left. "Private." Ivy 7435-J. 6-12-28

DELIGHTFULLY cool front room, refined home; splendid locality; between Peachtrees; ten minutes' walk to town. Ivy 1294-J. 6-13-21

TWO furnished front rooms for housekeeping; private entrance; sink in kitchen. 290 Washington Street. 6-15-53

TWO or three front first floor, sink in kitchen, hot water bath, nicely furnished light housekeeping rooms; close in; party without children. M. 4752-J. 117 Formwalt. 6-15-65

FOUR furnished rooms; private bath; in Inman Park; for summer; piano, gas, gas stove, electric lights, hot and cold water; can give possession immediately. Call Ivy 6973-J. 6-15-62

152 CREW ST.—A nicely furnished large front room; close in; meals next door; gentlemen preferred. 152 Crew St. Main 3421-J. 6-12-45

FURNISHED room on West Peachtree; everything new; private bath. Call Ivy 6704-J. After 8 o'clock call Ivy 6294-L. 6-15-118

HANDSOMELY furnished large front room, private bath; shady lot; gentleman preferred. "Peachtree," care American. 100-15-6

UPSTAIRS front room for rent to gentlemen or business woman; also one downstairs apartment for rent. 3 Baltimore Block. 6-15-117

NICELY furnished room for two business ladies with board; reasonable; good locality. Main 5247-J. 6-15-103

NICELY furnished rooms for light housekeeping; also several bed rooms. 255 Courtland. Ivy 6248-L. 6-12-19

A ROOM in private family for a young lady, opposite Grant Park; all conveniences; would give meals. Call Main 3386-L. 6-12-26

NICELY furnished rooms in private home with conveniences. 19 E. Harris Street. Ivy 6349-J. 6-12-43

UNFURNISHED ROOMS FOR RENT

THREE connecting rooms, near Grant Park; electric lights, gas, telephone, bath. Phone Main 5116-J. 52-17-6

THREE connecting rooms; electric lights, water, bath and telephone, price, $15. 388 Central Avenue. 6-17-24

FOR RENT—Four or five nice unfurnished rooms at 343 South Pryor St.; all conveniences. Bell phone Main 2269-L. 38-17-6

FOUR NICE ROOMS; upstairs or down; with all conveniences; newly papered; close in. 167 Central Avenue. 6-17-2

TO COUPLE without children three rooms built for light housekeeping. Best section Inman Park. Call Ivy 3386-J. 6-17-6

NICE large cool front room. 102 Williams Street. 41-14-6

THREE connecting downstairs rooms, with all conveniences, for light housekeeping. Ivy 6470-L. 3 Angier Avenue. 6-15-115

FOR RENT—Two rooms and bath, fourth floor The Frances, 325 Peachtree St. For occupancy July 1. Apply to Janitor. 65-15-6

TWO or three unfurnished rooms for light housekeeping. Phone Ivy 1563-J. 6-12-20

TWO nice, large unfurnished rooms for light housekeeping. 177 East Georgia Avenue. 6-5-200

ONE or two unfurnished rooms for light housekeeping; upstairs; by middle-aged lady; references. Address Room, Box 1, care Georgian. 76-15-6

THREE unfurnished rooms, connecting; all conveniences; no children. Address 395 Simpson Street. 6-15-84

TWO or three rooms for light housekeeping; all conveniences; good location; nice neighborhood. 350 Lee Street. 6-14-21

FURNISHED OR UNFURNISHED ROOMS FOR RENT.

FURNISHED or unfurnished rooms for light housekeeping. 188 Courtland Street. 6-16-29

FURNISHED HOUSEKEEPING ROOMS FOR RENT.

FOR RENT—Room for light housekeeping; private family; walking distance; $3. 256 Houston Street. 89-15-6

FURNISHED APARTMENTS FOR RENT.

THREE beautifully furnished housekeeping rooms, with private front porch, bath and all conveniences; everything nice and delightfully cool. Price $50, or will rent entire flat of five rooms for $75. Close in. 28 E. Alexander St., Apartment E. 124-15-6

FOR RENT—Furnished apartment and single room, cheap for the summer; private family. 221 West Peachtree. 6-16-6

SMALL completely furnished apartment in owner's home, on lovely street; North Side. For particulars, phone Ivy 5731. 6-15-83

HANDSOMELY furnished apartment; six rooms and sleeping porch; fashionable North Side neighborhood; rent reasonable; references required. Main 1563, ask for Mr. Olson. 6-12-21

TWO nicely furnished rooms, one front, suitable for gentlemen; bath, electric lights, private entrance; in garage section. 345 Peachtree. 6-12-25

THE PICKWICK.

NEW TEN-STORY, fire-proof building; rooms single or en suite with bath. 77 Fairlie Street, adjoining Carnegie Library. 6-5-32

UNFURNISHED APARTMENTS FOR RENT.

UPSTAIRS apartment, four connecting rooms, hall, bath, back porch, fresh tinted walls, cabinet mantels, combination lights; couple without children; $25; at 659 North Boulevard, near Ponce De Leon Avenue. Call Ivy 1409. 54-17-6

NORTH SIDE; five-room ap

Atlanta Real Estate Is Certain to Increase in Value. There Are Bargains in These Ads.

AUTOMOBILES AND SUPPLIES

BRAND NEW electric coupe, four-passenger, standard make, can be bought at agent's discount. Overland Southern Motor Car Company, 232 Peachtree. 6-17-46

FOR SALE—Two-passenger Paige-Detroit car, in good running condition; $250. Phone Main 3170-J, after 6 p. m. 44-17-6

AUTOMOBILES AND SUPPLIES.

FOR SALE at a bargain—Overland, foredoor, five-passenger, 35-horsepower touring car. First-class condition and fine appearance. Auto Bargain, Box 209, care Georgian. 6-10-2

SEVEN-PASSENGER "Olds Special" 45 horsepower; 4 speeds; perfect condition; fully equipped; 2 extra tires; $2,000 gets it, or will exchange for part payment on 6-room bungalow on or near car line, in nice residence section. Call or write. Dr. Thomas E. Green, 900 Austell Building. 6-17-5

FOR SALE at a bargain—Overland, foredoor, five-passenger, 35-horsepower touring car. First-class condition and fine appearance. Auto Bargain, Box 209, care Georgian. 6-10-2

FOR SALE—One Whiting 1911 model roadster, one Buick 35, 1912 model. Stowers Auto Garage Company, 34 and 36 Auburn Avenue. 6-3-203

WANTED—To trade the best road horse in East Alabama; handsome, eight years old, with harness and Columbus rubber-tired top buggy, in good order, for Ford runabout. Address Box 397, Opelika, Ala. 67-15-7

CAMP MACHINE SHOP
275 Marietta Street
METAL WELDING AND MACHINE WORK. 6-15-2

FOR SALE—Cheap for cash, 5-passenger Cadillac in first-class condition. Call Ivy 3661 or Main 2446-L. 6-15-79

AUTOMOBILE—Have large, level lot near East Lake to exchange for good automobile; roadster preferred. James H. Reynolds, 1520 Candler Bldg. Ivy 5213. 6-14-44

AUTOS REPAIRED—All work guaranteed. Called for and delivered. G. W. Holder. Atlanta phone 2062. 208-6-11

FOR SALE—Luxuriously upholstered seven-passenger body, equipped with mohair, top and curtains. This body could be used on any large car. Can be bought at a bargain.

Overland Southern Motor Car Company.
232 PEACHTREE ST. 6-13-13

GOOD USED CARS
AT SPECIAL PRICES.

Maxwell, 2-cylinder runabout.
Whiting runabout.
TOURING CARS.
Overland 5-passenger.
Primo 5-passenger.
Everett 1912, 5-passenger.

These cars are in good running condition, fully equipped, and newly painted. See us for special prices before June 15.

BUICK MOTOR COMPANY.
241 PEACHTREE ST. 4-11-18

SAVE your auto and motorcycle tires by using Auto Puncture Cure. Seals valve leaks and all punctures up to 20-penny spikes automatically at once; preserves the rubber; prevents tube from sticking to casing; saves 35% of tire expense, 50% tire trouble and 40% of your religion. Watch for trademark, A. P. C. Call North Pryor Garage. Auto Puncture Cure Company, Atlanta, Ga. Phone Ivy 5950. 6-6-1

TRAVIS & JONES,
AUTOMOBILE REPAIRING.
Ivy 4832. 26 James Street. 3-1-54

The Solution of Pneumatic Tire Troubles.

VULCORINE is guaranteed to prevent punctures and will not injure your tires. We will gladly treat your cars with VULCORINE and let you use it 30 days and satisfy yourself that it will do everything that we claim for it. Price $7.50 to $10.00 per car. Write for booklet.

VULCORINE COMPANY
Office, Laboratory and Service Station, 309 Peachtree St., Atlanta, Ga. 6-1-38

WE HAVE several Flanders chassis and will build body and paint car to your order. Bargain prices. Don't buy any second-hand car until you see us. NORTH PRYOR GARAGE, NORTH PRYOR PLACE. 4-2-28

WINDSHIELDS,
RADIATORS, lamps, fenders, repaired as good as new. Manufacturers all kinds sheet metal work. Warlick Sheet Metal Company, 242 Edgewood. 3-4-64

WARNING TO INFRINGERS AND IMITATORS.

LIQUID TIRE TONIC IS PROTECTED BY U. S. DURYEA PATENT NO. 578551 AND ALL INFRINGERS, AGENTS OR USERS ARE HEREBY NOTIFIED THAT THEY MUST ANSWER IN COURT FOR VIOLATION OF THIS LAW. LIQUID TIRE TONIC COMPANY, KANSAS CITY, MO. 4-3-42

ATLANTA RADIATOR CO.
REPAIRING and manufacturing. Lamp and fender work. 72 Ivy Street. Atlanta phone 3816. 3-10-12

DOBBS TIRE REPAIR CO.
WE REPAIR AND SELL ALL MAKES OF TIRES AND TUBES. 226 PEACHTREE STREET. PHONE IVY 5646. 4-1-2

Automobiles For Rent.

DUNHAM MOTOR CO.
FIVE and seven-passenger cars. Garage 112 East Ellis Street. Call Bell phone Ivy 2496 day, Main 4325 night. 3-21-23

Tire Repairing.

HIGH-GRADE STEAM VULCANIZING. Retreading a specialty. Prompt attention given express shipments. Sanders-Speer Vulcanizing Company, 100 Spring Street, Atlanta, Ga. 3-28-15

Motorcycles.

WANTED—A good twin cylinder motorcycle; must be in good condition and cheap for cash. P. O. Box 1413. 73-15-6

THOR motorcycles, repairs and accessories; best equipped repair shop in city. We will take care of you. Southern Motorcycle Company, 116 Edgewood Avenue. 3-26-31

ATLANTA REAL ESTATE is increasing in value daily. Many bargains are offered in the Real Estate columns of the "Want Ad" section of The Georgian

MONEY WANTED.

WANTED—$400 for ninety days or one year. First-class out-of-town security. Address Loan, Box 8, care Georgian. 6-17-12

WANTED—Loan of $50 at once for sixty days. Will give good security and pay good fee. Address L., Box 670, care Georgian. 34-17-6

ESTABLISHED IN 1888.
6%—WE WILL PAY—6%
ON SAVINGS
IN SUMS OF $500.00 AND OVER. WE BUY AND SELL PURCHASE MONEY NOTES. THE MERCHANTS AND MECHANICS' BANKING AND LOAN COMPANY, 209 GRANT BUILDING. PHONE IVY 5341.
CASH CAPITAL, $120,000.00.
THOS. J. WESLEY, CASHIER.
B. M. GRANT, PRESIDENT. 3-11-50

MONEY TO LOAN.

MORTGAGE LOANS.
On Atlanta Property.
BUSINESS BUILDINGS.
6 and 5½ per cent.

RESIDENCE BUILDINGS,
5½, 6 and 6½ per cent.
Your rate depends upon the location. Without notice you can pay back a hundred, any multiple of a hundred dollars, or the entire loan on any interest date.

TURMAN, BLACK & CALHOUN.
Loan Correspondents,
PRUDENTIAL INSURANCE COMPANY OF AMERICA.
203-208 Empire Building.

SPECIAL HOME FUNDS TO LEND, any amount; 6 per cent. Write or call. S. W. Carson, 24 South Broad Street. 4-1-17

WE HAVE plenty of money to lend at lowest rates on Atlanta and nearby property, either for straight or monthly payment plan. Also for purchasing purchase money notes. Foster & Robson, 11 Edgewood Avenue.

FARM LOANS PLACED in any amount on improved farm lands in Georgia. The Southern Mortgage Company, Gould Building. 7-12-1

MONEY FOR SALARIED PEOPLE AND OTHERS, upon their own names; cheap rates, easy payments. Confidential. D. H. Tolman, 820 Austell Building.

PURCHASE MONEY NOTES.

PURCHASE money notes for sale. I have $2,000 gilt-edge second mortgage notes that I would sell at a liberal discount, payable $40 a month. James H. Reynolds, 1520 Candler Bldg. Ivy 5213. 8-14-43

REAL ESTATE AND CONSTRUCTION NEWS

Lease Transferred On Marietta Street

Jacobs Buys Braselton Business. Effect of Segregation—Improvements Out Peachtree.

The transfer of a lease on central property on Marietta Street was interesting in Tuesday's real estate news. The Jacobs Pharmacy Company has bought the stock of drugs and the lease of the Braselton Drug Company at the northeast corner of Marietta and North Forsyth Streets. The lease calls for the expenditure of about $6,000 a year and has about three years to run. The property is in the DeGive estate. The Jacobs Pharmacy Company now has eleven drug stores in the city.

Increase in Building.

The first sixteen days in June show a decided increase in building over the corresponding period during 1912. The figures are $412,501, as against $192,593, a gain of $219,908. Figures since January 1 give 1912 an advantage, however, with a difference of $365,291. This difference is explained by the fact that a number of large buildings were started during the period last year.

Deals in Postoffice Section.

Papers in the transfer of three valuable parcels in the postoffice section have gone to record. Mrs. Mary E. Barrow bought for $15,000 from the Georgian Realty Company a 20-by-60-foot lot on Poplar Street, 20 feet south of Fairlie, and from B. M. Grant and others a 30-by-73-foot lot on Walton Street, 110 feet southeast of Bartow Street, for a consideration that is withheld. A warranty deed has been given by James Stokes, of New Jersey, to Mrs. Lena Swift Huntley on the northwest corner of James and Fairlie Streets, 50 by 100 feet, for $12,000.

Effect of Segregation.

Real estate men are busy figuring out probable effects of the proposed segregation law. The opinion seems to be that this action will help some property and hurt other property. Fourth Ward people are elated, since the law is aimed especially at the negro sections in that locality. Many real estate men saved copies of the ordinance so they might know what course to pursue in renting houses.

Building at East Point.

Some 40 houses have been built at East Point since January 1, according to the estimate of Gid Hanna, a resident of that section and a well-known real estate dealer. Of these, Colonel I. N. Ragsdale built about twelve bungalows.

Smith Estate Sale.

The sale of parcels in the Peter Francisco Smith estate, which will occur at the court house door Tuesday, July 1, will be entirely technical, to remove titles from court. The Smith estate embraces the southeast corner of Peachtree Street and Forrest Avenue, the home place at the southeast corner of Forrest Avenue and Courtland Street, and other valuable pieces. The terms will be cash.

North Fulton Enhancement.

Probably no section around Atlanta has experienced more rapid enhancement in property values than the section about Buckhead. A comparison of prices will serve to illustrate.

When the Fulton County Almshouse property was put up at auction two or three years ago, lots along Piedmont Road near Roswell Road brought as little as $3 and $4 a front foot, and some "inside" acreage brought as low as $75 and $100. Now these same lots are in the market at $20 to $40 a foot, and the owners are not very anxious to sell; and the acreage is held at about $300. Lots which are now $100 a foot on Peachtree in the neighborhood of Mrs. Carrie L'Engle's and Colonel Walter P. Andrews' homes changed hands about a year ago at $70, a clear advance of $30 a foot. A lot opposite James R. Gray's country home south of Buckhead was recently offered at $92 a foot, and the price of $65 a foot has been hung up at Buckhead for business lots. In fact, lots as far north as Piedmont Avenue have brought $60 and $65 a foot, and the prices promise to ascend steadily.

Peachtree values have never failed to rise. One or two lots in the Brookwood section have been offered at $200 a foot, but they are few and far between. Ten years ago a man with $5,000 cash could have bought enough land at Brookwood to have made him independent to-day. Some did, and they have had no cause to worry.

Fast Paving Peachtree.

The bitulithic paving which was started some weeks ago on Peachtree Road at Buckhead is now nearly done, and in a few more days automobilists will be able to drive over one of the finest stretches in the Southern States. The paving extends northeast to the DeKalb County line, a distance of about two miles.

In this section are some of the best highways to be found anywhere, other good roads being Piedmont Road, Roswell Road, Pace's Ferry Road and Wesley Avenue. The Weiauca Road is undergoing extensive improvements, and the Ivey Road, leading off Piedmont Avenue at W. J. Stoddard's place, is due to be cherted and worked out this year. The county convict gang is encamped on McCullough Bros.' land on the Weiauca Road and it has much more road work in prospect.

Lot Sales Aggregate $23,000.

L. C. Ball, associate sales manager of the L. P. Bottenfield Real Estate Agency, reports lot sales aggregating $23,000 the past week. Most of these were in the Peachtree Highlands subdivision, at Piedmont Road. Paving and street work in this neighborhood have attracted a great many home-seekers of late.

Oglethorpe University Plans.

Funds for Oglethorpe University are said to be well in hand, and the erection of buildings at Silver Lake, DeKalb County, near the Capital City Country Club, will start about January 1, 1914. The establishment of this university is of special interest to real estate men on account of the influence it will have in the development of land tracts which will cluster about it. Hundreds of thousands of dollars will be spent on the buildings and the grounds, and many subdivisions are expected to start soon after the university has opened its doors.

REAL ESTATE FOR SALE.

FOR SALE—Corner lot, 48 by 120 feet, for a house like the Marlborough, but smaller apartments, which are in demand; in sight of Marlborough, on Pine Street; $7,000; part cash, rest terms. Address Owner, care Georgian. 58-17-6

I have a splendid home on North Boulevard; see me; immediate possession. Modern in every way. Best part of the street.

A big piece of land on the corner of Pulliam and Crumley Streets. Will give good terms or will trade for a piece of improved property.

Stock in the Barclay & Brandon Company for sale. Will trade this stock for land.

P. O. Box 580, Atlanta, Ga. 56-17-6

SEE RIXEY, of Boston, for real estate investments. 515 Third National Bank. Ivy 1421. 6-16-28

IDEAL PLACE for home, beautiful lot on Clairmont Avenue, Decatur, covered with original oak shade, east front, has all improvements; can be bought on very easy terms; small cash payment; no interest; four years to pay for. Address Holland, care Georgian. 6-16-23

OWNER has two-story eight-room house on North Side; cheap; oak floors; built-in buffet; stone front; piped for furnace. Phone Berriman, 515 Third National Bank. Ivy 1421. 6-15-52

LEASE OR SALE—Artistic bungalow; screened, tiled, furnace, garage. Address "Ansley Park," care American. 99-15-6

SEVENTEEN-ROOM house, best location in city; always full of good, clean people; cheap for cash. Party wants to leave city. 41 Carnegie Way. 6-15-97

MY HOME has 6 rooms, water, bath and gas, nice shady front, cement steps, tile walks; 10 minutes' walk from center of city; worth $2,800, will sell for $2,400; $400 cash, balance $22.50 per month, 7 per cent. A good renting proposition. Address Owner, P. O. Box 1223, City. 6-15-15

FOR SALE—New nine-room house on Ormond Street; all city conveniences; price $3,750. Atlanta phone 659. Bell phone West 577. 6-15-66

SAVE MONEY NOW on Furniture at HIGH'S.

BEAUTIFUL EAST FRONT LOT, ONE BLOCK LEE STREET; BARGAIN FOR CASH. OWNER, 111 WHITEHALL TERRACE. NO AGENTS APPLY. 6-13-18

CONTINUED IN NEXT COLUMN.

REAL ESTATE FOR SALE. REAL ESTATE FOR SALE.

TWELVE LOTS in one block of WEST PEACHTREE, corner Sixteenth and Spring. Ready for building, and a quick profit of five to ten thousand dollars. Price $750 each. Get busy.

SIXTEEN LOTS, corner McLendon and Clifton Avenues. Sewer and cherted street, and in splendid section where bungalows are selling as fast as finished. Price $550 each, and $1,000 cash and balance in seven years.

PONCE DE LEON AVENUE—A brand new 10-room house on nice shaded lot. Built of best material and most artistic architecture and finishing; with every known modern convenience that could be desired. See it at once.

IN DRUID HILLS, just off Ponce DeLeon on Spring Dale Road, we have a beautiful 12-room house on large lot, with every convenience. Worth $25,000, but the owner says get an offer.

"LET US SHOW YOU."

ADAIR & HOLT
97½ Peachtree Street. Phone Ivy 10.

GRANT STREET.

NEAR Georgia Avenue, on Grant Street, splendid 8-room house; lot 50x140; good neighborhood; will make you a home to be proud of, for $4,750—$500 cash, balance terms to suit.

ROYSTON STREET.

SIX-ROOM BUNGALOW on Royston Street for $4,000—$800 cash, balance easy; lot 50x135. This is a dream of a home. No information over the phone on this.

HURT STREET.

AN UP-TO-DATE 8-room house on Hurt Street; 4 rooms first floor, 4 rooms second floor, $6,000; will give good terms.

BEN GRAHAM COMPANY
319 EMPIRE BLDG., PHONE M. 4376.

43 ROSALIA STREET

FIVE-ROOM BUNGALOW in the Grant Park section, beautiful grove, lot close to South Boulevard School, one block from Park Avenue car line. Price, $3,150—$500 cash, balance $25 per month.

J. R. SMITH & J. H. EWING
REAL ESTATE, RENTING, LOANS.
Ivy 1513. 130 Peachtree. Atl. 2865.

A. J. MAYFIELD
REAL ESTATE AND RENTING.
49 S. Pryor St.

365 CENTRAL AVENUE.
THIS six-room house, corner lot, all conveniences, in walking distance from town. Price $3,150. On terms. Will exchange for a smaller house in suburbs on car line. This is a special price for short time only.

REAL ESTATE FOR SALE.

Sharp & Boylston

ORMEWOOD PARK COTTAGE.

THIS is a nice little six-room cottage on large shady corner lot, in three hundred feet of car line, and on the chert driveway from Druid Hills to West End. It is a real bargain at $2,500, with only $100 cash and $20 per month. Let us show you this.

SMALL INVESTMENT.

IN FOURTH WARD we have a good four-room negro house that rents for $7.50, and is never vacant, that we can sell you for $700. Over 12 per cent, and a little pick-up.

REAL ESTATE FOR SALE.

TWO modern residences on North Side; Piedmont Park section; all conveniences; built for home; one 7-room and one 8-room; possession at once; reasonable terms can be arranged. Address "Owner," Box 853, care American, or phone Ivy 6860. 116-15-6

FERNWOOD $400 and $600 family lots are easily the choice of North Side investors. Only those who see the property can appreciate the advantages. Plats and information. Charles P. Glover Realty Company, 2½ Walton Street. Phone 3390. 6-15-92

COTTAGE of five rooms and bath, one block from Ponce DeLeon Avenue; must be sold soon. Call Ivy 6648-L. 6-11-6

BARGAIN—Five-room cottage; lot 40x164 to alley; gas, water, porcelain bath; half block car line. See house at 7 Welborn St., then phone West 1021-J. Price $2,250; easy terms. 6-9-19

LET US BUILD you a home. Will buy you a lot or pay off your lot. Terms to suit. 400 Temple Court. Main 4185. 4-18-43

FARMS FOR SALE.

FARMS in Monroe County, ranging in size from 20 to 900 acres and in price from $6.50 per acre up; easy terms; good lands and healthful locality. Write for descriptive booklet, prices and terms. The Georgia Trading Company, Forsyth, Ga. 68-15-6

REAL ESTATE FOR SALE OR EXCHANGE.

FOR BEAUTIFUL HOMES and building lots in College Park, the most desirable suburb of Atlanta, see I. C. McCrory.

REAL ESTATE WANTED.

WANTED—5 or 6 acres with house, in or near Decatur. State terms and price. Must be on or near car line. L., Box 88, care Georgian. 6-17-87

WANTED—To buy the best bargain I can get in a 2-story, 7 or 8-room home with sleeping porch, side drive, tile bath, furnace; on NORTH SIDE, not over block from car line; easy terms. Must be bargain and in A-1 neighborhood. "Citizen," P. O. Box 419, City. 6-10-9

REAL ESTATE FOR SALE. HOUSES FOR RENT.

W. A. FOSTER & RAYMOND ROBSON

11 EDGEWOOD AVENUE.
REAL ESTATE, RENTING AND LOANS.

FOR SALE.

PIEDMONT AVENUE and Avery Drive; modern two-story eight-room home; furnace heat; double floors; big lot; 75 by 179 to alley; price $8,300. Reasonable terms. See Mr. Frederick.

THREE choice building lots in West End. One of them a corner; $1,400 to $1,600; one-third cash. These are money-makers. See Mr. Eve.

IN THE BEST renting section of the Fourth Ward, four houses, with all conveniences, renting for $65.50 net. Price, for quick sale, $5,500. This is more than 14 per cent. See Mr. Cohen.

ON VAUGHN STREET, between the East Lake car line and Fair Street and near Whitefoord Avenue, a five-room bungalow, on large lot, which we are instructed by the owner to trade. If you have a lot, auto or anything else of value that you wish to trade in on a good home, this is your opportunity. See Mr. Bradshaw.

FOR RENT.

7-r. h.,	145 Summit Avenue	$31.50
7-r. h.,	11 Krogg Street	25.00
7-r. h.,	146 Sinclair Avenue	35.00
7-r. h.,	46 East Ellis Street	35.00
7-r. h.,	147 North Jackson Street	45.00
7-r. h.,	143 Pulliam Street	21.00
7-r. h.,	65 Austin Avenue	40.00
7-r. h.,	86 Bedford Place	35.00
7-r. h.,	26 Flora	20.00
7-r. h.,	55 South Howard Street, Kirkwood	25.00
6-r. h.,	21 Bedford Place (furnished)	35.00
6-r. h.,	27 Langhorn	32.50
6-r. h.,	15 West Boulevard DeKalb, Kirkwood	22.50
6-r. h.,	12 Howard Street, Kirkwood	22.50
6-r. h.,	Hardee Street, Thompson Station	16.00
6-r. h.,	140 Drexel Street, Oakhurst	35.00
6-r. h.,	108 Mansfield	35.00
6-r. h.,	44 Howard Street, Kirkwood	22.50
6-r. h.,	Druid Circle	30.00
6-r. h.,	381 South Pryor Street (furnished)	35.00
6-r. h.,	739 Highland Avenue (furnished)	35.00

AND A LONG LIST of larger and smaller houses. Come to see us.
FOSTER & ROBSON,
11 Edgewood Avenue.

IF YOU HAVE MONEY to lend, we can place it safely.

HOUSES FOR RENT. HOUSES FOR RENT.

FOR RENT.

25 ST. PAUL STREET—On the north side of St. Paul, between Broyles and Grant, we have a six-room cottage; has gas, water, bath, washstand, closet and sink; in good condition. Woodward Avenue car one block. Lot 50x125 feet; $25.

WE PUBLISH A WEEKLY RENT BULLETIN, giving a good description of everything we have for rent. Get a copy.
JOHN J. WOODSIDE.
Atlanta Phone 618. 12 AUBURN AVE. Bell Phone Ivy 671.

FOR RENT

8-r. h.,	725 Edgewood Avenue	$45.00
8-r. h.,	82 West North Avenue	42.50
8-r. h.,	48 Piedmont Place	35.00
7-r. h.,	84 Ashby Street	40.00
6-r. h.,	Near Vinings, Ga.; large lot, beautiful river view; water and bath	15.00
6-r. h.,	121 North Lawn Street	25.00
6-r. h.,	74 Greensferry Avenue	30.00
6-r. h.,	695 Capitol Avenue	16.00
6-r. h.,	Kirkwood Avenue	15.00
5-r. h.,	Ponce DeLeon Avenue (Decatur)	25.00
5-r. h.,	18 Brooks Street	25.00

Empire Trust & Safe Deposit Co.
EMPIRE BUILDING.

FOR RENT.

12 rooms,	151 Richardson	$45.00
12 rooms,	41 West Harris Street	65.00
9 rooms,	423 Gordon Street	45.00
7 rooms,	86 Bedford Place	35.00
7 rooms,	63 East Tenth Street	42.50
6 rooms,	25 Bonaventure	37.50
6 rooms,	40 Whitefoord	20.00
6 rooms,	Clifford Avenue	25.00
6 rooms,	Franklin Street	15.00
6 rooms,	101 Miranda Avenue	20.00
5 rooms,	36 Ormond Avenue	20.00
5 rooms,	39 Woodson	15.00

We have on Washington Street two splendid apartments, seven rooms each. Every convenience. We can make an attractive rate for the summer months.

Brown, Strauss & Ward Company
REAL ESTATE, RENTING, LOANS. HOMES BUILT ON EASY TERMS.
112 Candler Bldg., 112 N. Pryor St Phones: Ivy 3234-3285.

FOR RENT
Chas. P. Glover Realty Co.
2½ WALTON ST.

12-r. h.,	26 Ponce DeLeon Ave.	$125.00	
12-r. h.,	40 West End Ave.	45.00	
12-r. h.,	386 Spring Street	40.00	
12-r. h.,	82 Central Place	35.00	
10-r. h.,	71 West Fifteenth St.	100.00	
10-r. h.,	135 Ivy St. (third floor)	45.00	
10-r. h.,	84 East Cain Street	42.50	
9-r. h.,	423 Gordon Street	45.00	
8-r. h.,	3 West Eighth St. (furnished)	60.00	
8-r. h.,	66 Sinclair Ave.	50.00	
8-r. h.,	868 Piedmont Ave.	37.50	
8-r. h.,	96 West North Ave.	40.00	
8-r. h.,	42 Logan Ave.	25.00	
7-r. h.,	193 Ormond Street	27.50	
7-r. h.,	330 Central Ave.	27.50	
7-r. h.,	147 Capitol Avenue	12.50	
7-r. h.,	107 Capitol Ave.	45.00	
6-r. h.,	28 South Warren Street (Kirkwood)	15.00	
6-r. flat,	254-A Courtland St.	31.50	
6-r. h.,	35 S. Prado	45.00	
6-r. h.,	633 Piedmont Ave.	50.60	
6-r. flat,	381 Luckie Street	20.60	
6-r. h.,	137 Venable Street	18.00	
6-r. h.,	29 Palmetto Ave.	12.50	
5-r. h.,	35 DeKalb Ave., Kirkwood	20.00	
5-r. h.,	90 Loomis Ave.	21.00	
5-r. flat,	233 Houston Street	18.00	
5-r. h.,	989 Glennwood Ave.	15.00	

Turman, Black & Calhoun

203-8 EMPIRE BUILDING.

FOR RENT.

APARTMENTS.

99 W.	Peachtree St., 5 rooms	$45.00
67	Highland Ave., 5 rooms	35.00
51	Hayden St., 5 rooms	18.00
172	Central Ave., 6 rooms	25.00
427½	East Fair St., 5 rooms	20.60
288	Whitehall St., 5 rooms	20.60
274½	North Boulevard, 5 rooms	20.60

HOUSES.

76 W.	Peachtree St., 10 rooms	$60.00
56	Hurt St. (partly furnished), 10 rooms	55.00
41-43	Harris St., 10 rooms	55.00
151	Richardson St., 10 rooms	45.00
194	McAfee St., 10 rooms	55.00
140	Crescent St., 10 rooms	55.00
154	Greenwich, 9 rooms	20.00
178	Ivy Street, 8 rooms	25.00
108	Merritts Ave., 8 rooms	45.00
22	Kennesaw Ave., 8 rooms	45.00
57	DeKalb Ave. (Kirkwood), 8 rooms	35.00
171	East North Ave., 8 rooms	$70.00
24	Bedford Place	35.00
868	Piedmont Ave., 8 rooms	40.00
135	East Tenth St. (furnished), 8 rooms	75.00
26	East Harris St., 8 rooms	55.00
723	North Boulevard, 8 rooms	40.00
248	Stewart Ave., 8 rooms	35.00
415	Spring St., 7 rooms	40.00
19	Albemarle St., 7 rooms	17.50
118	Simpson St., 7 rooms	20.60
176	Gordon St., 7 rooms	40.00
47	Drewry St., 6 rooms	30.60
139	North Jackson St., 6 rooms	25.00
1	Augusta Ave., 6 rooms	25.00
63	East Tenth St., 6 rooms	42.50
189	Cameron St., 6 rooms	20.00
143	Formwalt St., 6 rooms	22.50
85	West Peachtree St., 6 rooms	22.50
21	N. Bonaventure Ave., 6 rooms	40.00
104	East Ellis St., 5 rooms	30.00
24	Wellington St., 5 rooms	20.00
96	McDaniel St., 5 rooms	15.00
29	Alta Ave., 5 rooms	25.00
34	Ormond St., 5 rooms	20.00
174	Formwalt St., 5 rooms	17.50
69	Lee St., 4 rooms	12.50

REAL ESTATE FOR SALE. REAL ESTATE FOR SALE.

HERE IS YOUR HOME.

WEST PEACHTREE; the beautiful home; nine rooms, with every convenience; hardwood floors, sleeping porch, brick veneer, terra cotta roof, cement driveway, garage and servant's room; $11,000. Terms to suit you. If you will look, you will buy on the spot.

ST. CHARLES AVENUE; a pretty six-room bungalow. It is a beauty. Hardwood floors, walls tinted to suit you. Panel dining room, brick and mahogany mantels. Large, elevated lot. Price $5,750. Terms to suit.

WEST END—Another handsome six-room bungalow, furnace, hardwood floors, sleeping porch. This is a dandy. Your terms will suit us. Price $4,500. We have many little homes in this section. We will take pleasure in showing you.

$6,500—One of the prettiest bungalows ever built. Eight rooms; hardwood floors; furnace and servant's room; screened. Remember, it is on North Boulevard; $500 cash, $40 per month. This will sell quick.

MARTIN-OZBURN REALTY CO.
THIRD NATIONAL BANK BLDG.,
Phones: Ivy 1276, Atlanta 208.

REAL ESTATE FOR SALE. REAL ESTATE FOR SALE.

East Lake Bungalow

ONE BLOCK from the Atlanta Athletic Club entrance, facing beautiful East Lake Drive, we offer one of the most complete and up-to-date bungalows ever built around Atlanta. On lot 85x170 feet, six rooms, servant's room and toilet in basement, furnace heat, fireplace in each room, tiled bath room, plateglass windows, white enamel fixtures, double floored and storm sheathed, connected with Kirkwood water system and East Lake sewerage system. This house is just as complete in every detail as any house in the city. Price $6,000.

Forrest & George Adair

FOR SALE
JOHN J. WOODSIDE

NO. 9 WOODWARD AVE.
(Paying Investment.)
Right near Whitehall; has two buildings. Rent, $26.25. Price, $2,300.
THOS. R. FINNEY, Sales Mgr.,
12 "Real Estate Row."

ORMEWOOD BUNGALOW---$3,750

HERE IS YOUR CHANCE to get a HOME on your OWN TERMS and in a splendid residence section. On CONFEDERATE AVENUE we have just completed a very attractive and well built six-room bungalow on large lot. It is THE LAST WORD in the way of a good home. Confederate Avenue will be cherted next week. It is a 60-foot driveway connecting Grant Park with Moreland Avenue. We have this place and one just off Confederate Avenue on Lynes Avenue for $3,750 each and can make you easy terms. See us about them NOW.

ORMEWOOD HEIGHTS LOTS
$100 TO $400 EACH

WE HAVE left some very attractive Building Lots in ORMEWOOD HEIGHTS, right off Confederate Avenue. $5 CASH and $5 per month will get you one.

THOMSON & LYNES
18 and 20 Walton Street. Phone Ivy 718.

FOR SALE BY
GREENE REALTY COMPANY

NORTH SIDE COUNTRY HOME.
25 ACRES ON ROCKSBOROUGH AND SHALLOWFORD ROAD TO DECATUR, BEYOND DRUID HILLS AND JUST OFF WILLIAMS MILL ROAD; only 4½ miles from center of Atlanta; one of the very prettiest places near Atlanta. Road splits property in half. All kinds of fine fruit and beautiful building sites. ONLY $300 ACRE. This will suit you. SOME GOOD NEGRO RENTING PROPERTY ACCEPTED PART PAYMENT.

511 EMPIRE BLDG. REAL ESTATE, RENTING, LOANS. Phones 1599

THERE will be placed on sale for the next few days, beginning Monday, June 16, a few beautiful building lots out Peachtree Road, one-half mile of Oglethorpe University grounds ann near the Capital City Country Club. Prices range from $200 to $400, on small monthly payments from $5 to $10 per month. No interest, no taxes. For information, call Ivy 5522 and ask for Mr. Edwards, Sales Manager.

J. W. DOBBINS & COMPANY
312 Peters Building. Bell Phone M. 2126.

$3,150—CLOSE to Grant and Georgia Avenue; 1 1-2 story; 7 rooms; level lot; $500 cash, $25 per month.

$2,750—NEW 6-room bungalow; $150 cash, $25 per month. No loan.

$3,400—TWO-STORY, 7 rooms; electric lights, etc; corner two good cherted streets, near Cherokee Avenue. Easy terms.

$2,550—RENTS $26.50, three houses, Fourth Ward; best rent section. Easy terms.

$1,800—EUCLID AVENUE lot 60x200. A bargain.

OUR SPECIALS

PIEDMONT AVENUE, eight-room two-story brick veneered home; all modern conveniences; house screened throughout, on lot 50x150 feet; east front; cement driveway; price for quick sale $8,000. Terms, $2,000 cash, assume loan $4,000, balance easy.

WEST PEACHTREE, nine-room two-story brick veneered home, with all modern conveniences; garage and servant's room. This house is on corner lot with east frontage; price $10,000 for this week only. Can arrange terms. For best values it will pay you to consult us.

R. C. WOODBERY & CO.
REAL ESTATE.
317 EMPIRE BLDG. PHONE MAIN 72.

Summer Prices Now Prevail

ON EAST ATLANTA REAL ESTATE—We offer ten nice cottages and forty beautiful vacant lots. Terms and prices to suit you. See us early and get the pick.

Also a few houses to rent.

MARBUT & MINOR
Bell Phone Main 9211. Atlanta Phone 3102-A.

Monarch Auto Oil

THE BEST at any price. Delivered to your address with faucet in barrels and half-barrels. We keep our customers supplied with Monarch Puncture Stopper FREE. Will preserve inner tube and tire.

Monarch Oil Co.
217-218 Temple Court. Phone Main 2974.

MONEY TO LOAN. MONEY TO LOAN.

MONEY TO LOAN.
First and Second Mortgage City and Suburban Property.
ONE MILLION DOLLARS to loan on A-1 improved farms in Georgia, in amounts from $2,000 and up, the higher up the better; 5 years; 6 per cent interest. Write us full information. Only highly improved farms considered.
RANDOLPH LOAN CO.
MAIN 877. 21 INMAN BUILDING.

THE ATLANTA GEORGIAN
Published Every Afternoon Except Sunday
By THE GEORGIAN COMPANY
At 20 East Alabama St., Atlanta, Ga.
Entered as second-class matter at postoffice at Atlanta, under act of March 3,1873
Subscription Price—Delivered by carrier, 10 cents a week. By mail, $5.00 a year.
Payable in Advance.

Mr. Bryan's Foolish Tax Prohibiting Efficiency

In the Proposal Now Before Congress It Seems To Be the Intention of the Government to Destroy Interstate Commerce by Putting a Ban Upon National Growth.

THE latest proposal to add to the Tariff Bill a provision forbidding a corporation to produce more than 25 per cent of any product consumed in the United States is in fact a proposal not to punish criminal corporations, but to destroy efficiency and success by taxing both to death.

Burke said that "the power to tax is the power to destroy." This has been repeatedly shown to be true. Circulating notes issued by State banks, which used to do what national bank notes now do, were absolutely destroyed, not by prohibition of the Government, but by the simple device of taxing them.

As Senator Hitchcock well said, in introducing the amendment to the Tariff Bill, "the expedient is simple, summary and irresistible." The same thing could be said of the guillotine.

Of course, the purpose—so far as its authors have an intelligent purpose—is to apply the same rule to other industries besides tobacco.

Suppose it were applied to interstate commerce, which is already under the regulation of Congress. There are more than four railroads between New York and Chicago. But in the case of two of these each carries more than one-quarter of all the traffic. Rates are uniform. But large shippers of freight, having choice of routes, naturally use more and more the line which is handled with the greatest efficiency, which delivers the freight with the greatest celerity. Such celerity in handling freight is the result solely of efficient management. But if the law is to forbid the natural reward of such efficiency, it will naturally forbid the efficiency, too. And who will be the gainer?

During the entire campaign Governor Wilson attacked the idea of a Federal commission to regulate interstate corporations and to prevent contracts and combinations in restraint of trade solely upon the ground that the Government had no business to interfere with the freedom of internal trade; that such interference would be putting too much power into the hands of a Federal commission.

In the proposal now before Congress it seems to be the intention of the Government not to regulate interstate commerce, but to destroy interstate commerce by putting a ban upon natural growth, upon efficiency, with the foolish idea that if efficiency and success can be curbed, the inefficient and weak will be made strong and successful.

This idea originated, of course, not with President Wilson or Attorney General McReynolds, who now adopt it, but with Mr. William J. Bryan, who wrote into the Democratic platform in 1908 a declaration in favor of:

"A license system which will * * * make it necessary for a manufacturing or trading corporation engaged in interstate commerce to take out a Federal license before it shall be permitted to control as much as 25 per cent of the product in which it deals; a license to * * * prohibit the control by such corporation of more than 50 per cent of the total amount of any product consumed in the United States."

This clause was very thoroughly discussed during the campaign of 1908, and it was approved by very few sensible people. So discredited did it become under discussion that it was dropped from consideration or argument long before the end of the campaign.

The enactment of such a law now would not touch the proved iniquities of the Standard Oil or of the American Tobacco Company, but will prove the incapacity of Congress to deal wisely with business problems.

R R R

What Kind of a Government Is This?

A Government for Farmers or for Bankers?

(Copyright, 1913.)

In Germany the Government lends money to farmers at 4 per cent a year and less—the lending is done by banks, financial agents representing the Government.

In France the Government lends hundreds of millions to farmers and little business men, through regular agents, at 4 per cent and even less.

In the United States the Government lends money to the banks—charging them 2 per cent, or nothing at all. And the banks, out of one corner of their mouths, yell "Murder!" and "Anarchy!" and say that they cannot afford to pay 2 per cent to the Government.

And out of the other corner of the same mouth they tell the farmer that it is ridiculous for him to expect to borrow money for less than 8 per cent—AND THE AVERAGE LOAN TO THE AMERICAN FARMER COSTS THE FARMER MORE THAN 8 PER CENT.

Germany, unlike this land, is not a republic blessed and blissful. It is a country ruled by an Emperor and King—who, in his turn, is pretty well ruled by the Social Democratic Party.

The German farmers, living under an Emperor, can get money at 4 per cent.

The American farmers, in a blessed republic, must pay 8 per cent, when their Government lends money to the banks at 2 per cent.

So this is the question:

Is the Government of the United States run by bankers for bankers, or by farmers for farmers—and which are more important to the national welfare—farmers or bankers?

Our Flag on Land---What of the Sea?

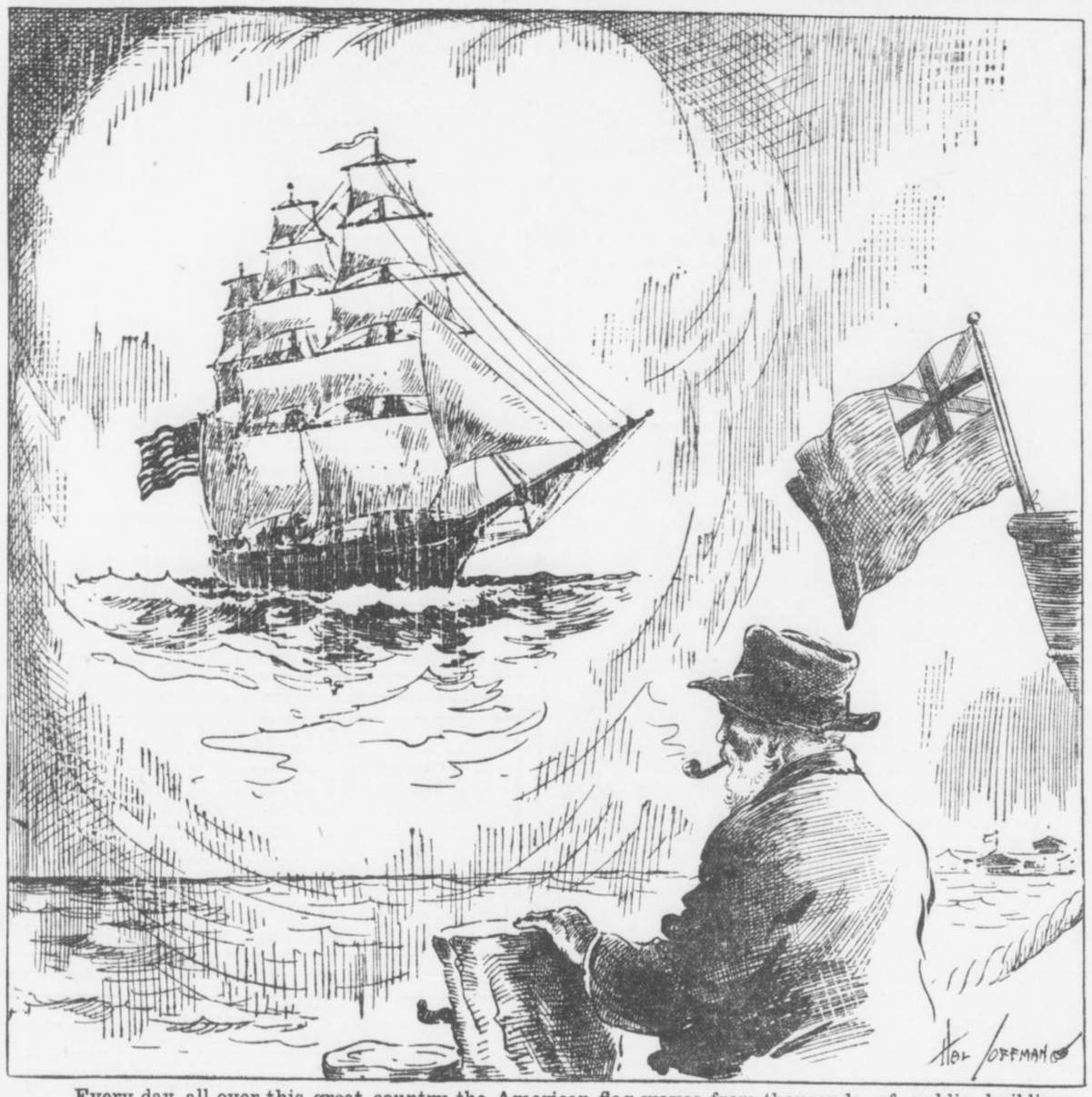

Every day, all over this great country the American flag waves from thousands of public buildings and patriotic homes. On the sea it is little more than a splendid memory. Foreign flags are commoner in our harbors. And yet Congress shrinks from restoring the Stars and Stripes to their former ocean glory.

Mr. Suburbs Made a Haul

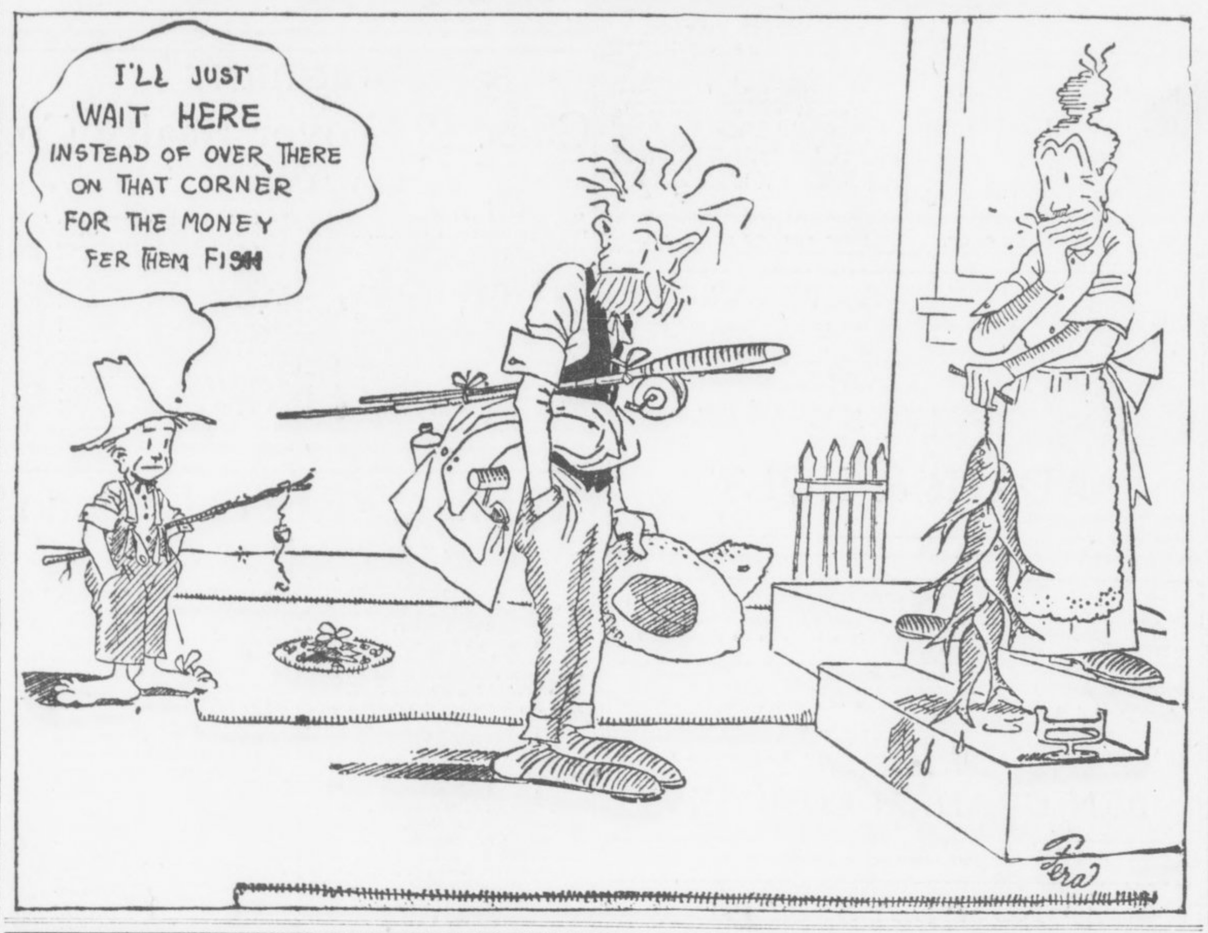

The River of Sleep

By ELLA WHEELER WILCOX.

Copyright, 1913, by American-Journal-Examiner.

THERE are curious isles in the River of Sleep,
Curious isles without number.
We'll visit them all as we leisurely creep
Down the winding stream whose current is deep,
In our beautiful barge of Slumber.

The very first isle in this wonderful stream,
Quite close to the shore is lying,
And after a supper of cakes and cream,
We come to the Night-Mare-Isle with a scream,
And hurry away from it crying.

And next is the Island-of-Lullaby,
And everyone there rejoices,
The winds are only a perfumed sigh,
And the birds that sing in the treetops try
To imitate Mothers' voices.

A little beyond is the Isle-of-Dreams:
Oh, that is the place to be straying.
Everything there is just as it seems;
Dolls are real and sunshine gleams,
And no one calls us from playing.

And then we come to the drollest isle,
And the funniest sounds come pouring
Down from its borderlands once in a while.
And we lean o'er our barge and listen and smile;
For that is the Isle-of-Snoring.

And the very last isle in the River of Sleep,
Is the sunshiny Isle-of-Waking.
We see it first with our eyes a-peep,
And we give a yawn—then away we leap,
The barge of Slumber forsaking.

Dr. John E. White and Heredity

Editor, The Georgian:

Rev. J. E. White has been heard and read with pleasure and profit by thousands of people, including myself. Personally I have respect and esteem for him. He is a manly man, an aggressive minister and an acknowledged scholar.

But "great men make great mistakes" sometimes, and I consider that Dr. White has made in the article published in The Georgian of June 14 some vital mistakes, wich ought not to go unchallenged.

Mankind Advancing.

Several paragraphs are here quoted from our brother that his exact teaching may be understood. He says:

"Mankind advancing discovers its most formidable foes behind it. The great obstacles of humanity are not in the path before, but in the path behind, not the hardship of new difficulties, but the handicap of old weaknesses. * * * We know now that every man is a perpetuation of forces physical, mental and moral, which have long existed and which are persistent in him. * * * You had four grandparents, eight great-grandparents, sixteen great-great-grandparents, and sixty-four grandparents five times removed. Calculating from the American settlement at Jamestown up to you, over 1,000 men and women have lived on this continent who have come to a point in you. * * * The healthiest study a young man can engage in is the study of himself to discover his ancestors, and the study of his ancestors to discover himself."

Dr. White further advises if there is "some old grandparent, who is struggling viciously to get on top" in our natures against our virtuous ancestors, we are to "cut off the dead hands of those who deserve only a pitying memory."

In Realm of Spirit.

I have never read anything which puts the doctrine of heredity so strongly and which exaggerates it, as I believe, out of all harmony with the facts of human experience.

If Dr. White is right the contest going on daily within us is a fierce struggle between ancestral forces, making for our weal or our woe. He leaves out altogether our struggle except against vicious grandparents, that is the daily, personal combat against present-day influences which find their way within us and prove hurtful or helpful, according to their nature. The doctrine of evolution has small space in the article under discussion, and the doctrine of environment no place.

May I be permitted just here to state an opinion of my own which I believe to accord with the facts, a theory on which I am still working?

In the physical realm the law of heredity holds good absolutely in most respects, yet there is a place for advance which is undeniable.

In the realm of mind the law of heredity holds good only in part. Some children have the mental characteristics to some extent of their parents or grandparents.

In the realm of spirit, the highest department of man's being, the law of heredity fails absolutely. In other words, every child comes into this world innocent, though not a Christian in the full sense of the word.

The effect of the flesh over the mind and spirit, and of the latter over the flesh, or the relation of character to flesh and spirit, this relation is partly known and partly unknowable.

But here is the vital point. I am what I am, not because my ancestors were what they were, but because I choose to be what I am, and fight for higher things; and I will to be the beneficiary of salutary surroundings, or I yield myself to be the victim of untoward circumstances and evil forces of TO-DAY.

A Personal Matter.

What man or youth of this day has not been much more powerfully influenced, made or unmade, by those with whom they associate in the home circle and outside than all the ancestral forces combined, prior to the period of consciousness, or the time they begin to rise or fall short. Convince me that because the majority of my ancestors were good, or bad, that therefore I MUST BE so, where is my hope? Why should I seek good associates, or any other child or man? Where is a place in such teachings for the doctrine and glorious work of regeneration by the Spirit of God, and Him alone? Where is the explanation of the pel saltum experiences, admitted by many, some of whom may doubt the experience of regeneration?

Salvation is a personal matter, not an ancestral question. Such views as I emphatically deny lead some careless, shallow thinkers and writers to say that some children are "born criminals" or "little devils," because their parents or grandparents were bad. If the child is bad by and because of the parents, their teachings, failures and bad examples did it, and not a heredity law.

It seems to me that Christ once and for all settled this question when he held up "a LITTLE child and said of such is the kingdom of heaven."

CRAWFORD JACKSON.

Atlanta, Ga.

:: LETTERS FROM READERS OF THE GEORGIAN ::

"SEPTEMBER MORN" IN JUNE.

Editor The Georgian:

Permit me to say just a word concerning the painting, "September Morn," over which such a fuss has been made. Atlanta people are progressing in everything except art. But they are learning, so let us hope that the day is not far distant when they will get interested in art and won't regard "the female form divine" in any but a reverent spirit, because the artist merely expresses the beauty of the human figure upon canvas as the poet expresses in verse the glories of the universe.

Some of the latest fashions in women's dresses are a thousand times worse than this picture, yet not a word of criticism is said.

GEORGE A. KAPLAN.

Atlanta, Ga.

THE DEADLY FLY.

Editor The Georgian:

Just a word of commendation for your recent splendid editorial on "Ridding Our Homes of the Fly." At this season no question is of more paramount concern to the citizens of Atlanta. Let the city have a half million placards made, reading KILL THE DEADLY HOUSEFLY, and have them displayed on the street corners, in the cars, on billboards—in fact, in every available space. Din into the ears of the public until one fly will be regarded as dangerous as the midnight marauder. Over and over again it has been demonstrated that they are the greatest disseminators of disease known to man. Atlanta is healthful and can be kept so. Let the people buy groceries ONLY from those dealers who keep their stocks screened. Let the parents understand that they, nor their children, must eat one bite upon which a fly has alighted. KEEP UP THE GOOD WORK—KEEP UP THE LICK. "ROXIE."

Atlanta, Ga.

WORTHY OF EMULATION.

Editor The Georgian:

It is refreshing to note that the grasping, selfish side is not always uppermost in the actions of our wealthy men. The writer calls to mind a little happening which is just now fresh in the life of at least one, the widow who received a check of $100 from a certain prominent lawyer just a few hours after she had lost her son by death, the son her only breadwinner. Being acquainted with the fact that the young man had been suddenly taken by accident, this lawyer, who has money at his disposal at the bank, knew that the widow needed cash, and lost no time in letting her have his check with which to bear necessary expenses.

SAM P. BICKERS.

Gainesville, Ga.

PERTINENT PARAGRAPHS

Refereeing the fight between the State of Minnesota and the railroads, the United States Supreme Court appears to call it a draw.

* * *

It is to be hoped that the ex-Rev. Jere Knode Cooke will find one experiment in wife desertion sufficient.

* * *

What the schools need is not so much teachers who can spell as teachers who can teach.

* * *

It now only remains to take the cricket championship away from Great Britain.

* * *

At a London auction $46,000 was paid for a Louis XV. settee and six chairs. But the purchaser dassen't sit on one of those chairs in his shirtsleeves.

* * *

An Idaho inventor says he can make steel rails out of turnips. Judging from some of the reports of spreading rails, the invention has been anticipated.

* * *

Speaking of improving the banking system, the summer girls have taken to wearing socks.

* * *

Polo is about the only game in which the losers admit they were beaten.

* * *

The trouble with the Moros is that they don't know they have been pacified.

FRANK'S LAWYERS GET NEW WITNESSES

Twelve Dead in Chicago From Terrific Heat

ALWAYS FIRST
THE SUNDAY AMERICAN
Order It NOW
Both Phones Main 8000

THE ATLANTA GEORGIAN

Read for Profit---GEORGIAN WANT ADS---Use for Results

VOL. XI. NO. 271. ATLANTA, GA., WEDNESDAY, JUNE 18, 1913. Copyright, 1906, By The Georgian Co. 2 CENTS PAY NO MORE

EXTRA

SENSATIONS IN PHAGAN CASE AT HAND

Out-of-Town Trips Believed To Be of Great Importance—Defense Has Strong Evidence.

Frank A. Hooper, associate counsel with Solicitor General Hugh M. Dorsey in the prosecution of the Phagan murder mystery, left Atlanta Monday for a trip to Indianapolis. Attorney Hooper was the third man closely connected with the Phagan case to leave town within a space of three days.

Colonel Thomas B. Felder, who took an active part in the hunt for the slayer of Mary Phagan until the dictograph controversy arose, left Sunday, saying that he was going to Cincinnati. He said that it was a business trip and intimated that it was related either to his quarrel with Chief of Detectives Lanford or directly with the Phagan case.

Solicitor Dorsey left the previous afternoon. He gave out that the prosecution entirely had completed its preparation of the Phagan case and that he was going away for a week's rest at Atlantic City and New York.

Deny Mystery.

At the Hooper home Tuesday it was admitted that Mr. Hooper's trip was on business, but denial was made that it was in connection with the Phagan case or that there was any significance in his departure practically at the same time as that of Solicitor Dorsey and Colonel Felder.

Rumors are circulating, however, that material witnesses in the case have been uncovered and that their testimony may have a most important bearing in determining the person who strangled Mary Phagan. It is said that the sudden trips out of town of Solicitor Dorsey and his associate, Attorney Hooper, may not be unrelated to these new developments.

The prosecution has been aware for some time that the attorneys for the defense have been weaving a strong net of damaging evidence around the negro sweeper, Jim Conley.

But Attorney Luther Z. Rosser, following his custom of silence, has let neither the public nor the prosecution in on the secret of the source of this important evidence. He has scores of affidavits. That much is known by the prosecution, but by whom they are signed will probably remain a deep mystery until the Frank trial begins.

Report New Evidence.

Recent reports that new and startling evidence against the negro has been turned up by investigators for the defense are held responsible in some quarters for the sudden out-of-town trips of the Solicitor and his associate. It is explained that they are looking into some of the stories which have come to their ears.

They have heard, it is said, that the defense is in possession of statements from reputable and unquestionably reliable persons which place an overwhelming weight of circumstantial evidence upon the shoulders of the negro. These statements are said to have been overlooked or refused by the detectives working on the case.

Conley meanwhile sticks to the story told in his latest affidavit. He insists that the only part he had in the crime was assisting Frank to dispose of the body.

Chief Lanford and Harry Scott, of the Pinkertons, continue to express their belief in the absolute truth of the latest story of the negro, although he admittedly uttered a series of lies and misstatements and perjured himself in two other affidavits before he signed the one which the authorities now believe.

DEAD YOUTH IDENTIFIED.

ANNISTON, ALA., June 17.—The youth killed at the Union passenger station here last Friday has been identified as Roy Malden. His brother came to Anniston from Atlanta and has carried the body to that city for interment.

"Atlanta's Success Due to Its People's Progressiveness"

Robert S. Sharp, who until March 4 was chief postoffice inspector of the United States, paid a high compliment to Atlanta before leaving for an Eastern tour Tuesday afternoon.

"Every one who knows anything at all knows Atlanta is always on the job," Mr. Sharp said. "The city is wide awake, and its civic organizations never overlook an opportunity to advertise it and boost it as a commercial center and home location. It is one of the best cities in the country, and its success is due to the progressiveness of its people."

Mr. Sharp was an appointee of President Taft. After the last national election he tendered his resignation to take effect March 4, the date of President Wilson's inauguration.

Red Sox Win First Game From Tigers

BOSTON, MASS., June 17.—This being Bunker Hill Day in the city of Boston, the Red Sox celebrated by defeating the Detroit Tigers, 7 to 4, in a morning game.

Moseley pitched moderately good ball, and though his support was erratic, he held the Tigers safe after the third inning.

The score by innings: R. H. E.

Detroit . . . .110 000 002—4 6 3

Boston . . . . .102 112 00*—7 10 2

Batteries: Zamloch and McKee, Moseley and Carrigan. Umpires—Egan and Evans.

Illinois Suffragists To Celebrate July 4

CHICAGO, June 17.—The mammoth suffrage demonstration to have been held within 24 hours after Governor Dunne signs the bill enfranchising women will be held in Chicago on July 4. The measure will become a law on July 1.

Miss Jane Addams will return from Budapest, where she is representing this State at the suffrage conference, and suffragettes from every county in the State will take part in a big parade.

Leader of Madero Death Squad in U. S.

MOBILE, ALA., June 17.—Captain G. Giaomeneodia, an officer of the Mexican army, who is supposed to have been in charge of the squad that killed the late President Francisco Madero, of Mexico, and who was afterward hounded and made his escape, is in Mobile trying to make his way to Mexico again.

Giaomeneodia is stopping at the leading hotel and seems supplied with money. He came here from Cuba. Numerous inquiries have been made concerning him.

B. Sanders Walker's Widow Gets $50,149

MACON, GA., June 17.—There will be no contest over the payment of the $232,000 insurance carried by the late B. Sanders Walker. This was indicated to-day when the Union Central paid Mrs. Walker a check for $50,149.50. This is the first of the large policies carried by Walker to be paid. It was taken out last December, and a premium of $1,200 was all that had been paid on it.

It is announced that policies for $81,000 and $60,000 will also be paid this week.

Prefers Husband as Her Platonic Friend

LOS ANGELES, June 17.—Mrs. Joseph Lander Eastland, wife of the Venezuelan Consul at San Francisco, and a society leader there, who is suing for divorce at San Diego, today said:

"I hope to restore through divorce the beautiful friendship which my husband and I lost in marriage. That's why I'm suing him now."

Falls 20 Feet; Legs And Arms Broken

H. G. Hall was injured seriously when he fell from a 20-foot telephone pole at East Point Monday afternoon. Hall was engaged in splicing telephone cables. The bones of his legs and arms were broken and he suffered internal injuries.

Hall was taken to the Georgian Hospital by the auto ambulance of Greenberg & Bond Company.

SCORES DEAD FROM HEAT WAVE IN NORTH

Weather Forecasters Predict Continued Hot Spell Throughout Country—Atlanta 90.

Hot and dry weather is the forecast for Tuesday and Wednesday.

The thermometer reached 90 Tuesday and is due to repeat Wednesday. It was 92 Monday and day before.

"But even at that Atlanta has no right to complain," said Forecaster Von Herrmann Tuesday. "Chicago had 98 degrees of heat yesterday. Baltimore had 98. Louisville, St. Louis and Washington suffered 96 degrees of heat. Atlanta is lucky with only 92 Monday and two degrees less Tuesday."

The mercury mark never was as high as 98 in Atlanta in June except on three occasions—June 30, 1890; June 2, 1898, and June 4, 1911.

Although Monday was the hottest day of the summer, the night brought alleviating temperature when the thermometer dropped to 69.

"The outlook is for fair weather and continued warm," Mr. Von Herrmann said.

No storms are reported anywhere; hence there will be no rain.

12 Die in Two Days From Heat in Chicago.

CHICAGO, June 17.—Three more deaths were recorded in Chicago today from the heat. This brought the total for two days to twelve. There were few prostrations to-day relief having reached the city in a cool breeze off Lake Michigan.

7 Die From Excessive Heat in Philadelphia.

PHILADELPHIA, June 17.—While yesterday was the hottest day recorded here since July 3, 1911, to-day is expected to far exceed it. The thermometer registered 83 in the shade at 8 o'clock and some thermometers at street levels recorded as high as 95.

Seven deaths have resulted from the heat so far.

Death List Totals 4 in New York.

NEW YORK, June 17.—The heat casualty list was four dead and more than a score prostrated up to noon to-day. Relief finally came in the shape of a cool northwest breze.

At noon the thermometer stood at 85, but the heat was not felt so keenly as yesterday. The weather bureau promised a break in the wave to-morrow.

Showers to Relieve East and Lake Region.

WASHINGTON, June 17.—Widely scattered thundershowers this afternoon promise to bring some relief for sweltering residents of the Middle Atlantic States and the upper Ohio Valley, according to the weather bureau.

Slightly lower temperatures are predicted for to-night and Wednesday in the Middle Atlantic States, Southern New England, upper Ohio Valley and the southern portions of the lake region.

Elsewhere east of the Mississippi River there will be little change in temperature and clear skies will prevail during the next 36 hours.

Forecast Until 8 p. m. Wednesday.

Georgia: Generally fair to-night and Wednesday.

Virginia: Generally fair to-night and Wednesday; not so warm in East and Central portions Wednesday.

North Carolina, South Carolina, Alabama, Mississippi and Tennessee: Generally fair to-night and Wednesday.

Louisiana: Fair in northern; showers in southern portion to-night or Wednesday.

East Texas: Scattered showers to-night or Wednesday.

West Texas: Fair to-night and Wednesday.

Burglar Fires at Couple in Bed as Man Yells at Him

Firing two shots, then leaping out the window, taking sash and all with him, was the reply a negro burglar gave to the demand, "What are you doing in here?" by A. H. Hall, of 14 Markham Street, when he discovered the burglar in his room early Tuesday morning.

Shortly after 1 o'clock Mr. Hall was awakened by a noise. He found the negro standing near the foot of his bed. He did not have a pistol near and yelled at the negro, who replied with two shots. Both struck the bed, narrowly missing the heads of Mr. and Mrs. Hall.

Japs Here to Learn True Feeling of U. S.

WASHINGTON, June 17.—Four prominent Japanese are in Washington in pursuance of an inquiry to ascertain the real feeling in the United States regarding the relations between Japan and America, with special reference to the California land legislation.

During their stay in Washington the visitors will seek conferences with some of the higher officials of the Government as well as with members of Congress.

Burns Finds Woman Who Lifted $60,000

ROME, June 17.—W. J. Burns has located Mrs. Antonio Musica, wife of the head of the hair importing firm of New York. She has been shamming serious illness and hence has not been arrested by the Italian police.

She feared arrest because a complicity with her husband in fleecing a Naples bank out of $60,000.

"Hoboes" to Publish Newspaper for Clan

CHICAGO, June 17.—The International Brotherhood Welfare Association, Local No. 2, of which "Millionaire Hobo" J. Eads How is leader, will issue a journal for hoboes describing doings of the clan throughout the country.

The association announces the policy of The Hobo News will be socialistic and show the public that the "hobo" is the product of the present social system.

Bryan to Carry His Lunch in a Basket

NEW YORK, June 17.—Secretary Bryan will carry a lunch basket to his desk in the State Department like any other workingman.

This basket will contain:

One bunch white radishes.

One man's size bottle of grape juice.

Three whole wheat biscuits.

And a piece of chewing gum.

Mrs. Astor to Visit Vincent at Newport

NEWPORT, R. I., June 17.—For the first time in five years Mrs. Astor and her daughter, Miss Muriel Astor, will come to Beechwood, the Astor residence here, as guests for the summer of her son Vincent.

Vincent will bring his mother and sister from New York on his yacht Noma after their arrival from England.

Roosevelt May Take 2-Year World Trip

NEW YORK, June 17.—When Colonel Roosevelt goes to the Argentine Republic on a lecture trip in the fall, he may extend it to a trip around the world. That is the rumor going about.

If the Colonel takes the trip, he will not return until late in the fall of 1915, which is not many months before the time when candidates will be selected for the Presidency in 1916.

THE WEATHER.

Forecast for Atlanta and Georgia—Generally fair Tuesday and Wednesday.

MILITANTS' CHIEF NEXT SUFFRAGE MARTYR

Mrs. Pankhurst in Desperate Condition After Second Release Following Hunger Strikes.

Special Cable to The Atlanta Georgian.

LONDON, June 17.—A verdict of guilty was returned this afternoon against the six militant suffragette leaders and one male adherent.

LONDON, June 17.—Mrs. Emmeline Pankhurst, president of the union, who was released from Holloway jail yesterday for the second time since being sentenced to three years for conspiracy, because of illness brought on by a hunger strike, was reported to-day to be in a serious condition.

So ill is Mrs. Pankhurst said to be from self-starvation that defendants in Old Bailey Court predicted she would be the second "martyr" of the "cause."

A society event was made out of the final day of the trial of the six militant suffragette leaders and male adherent, all charged with malicious destruction of property, in Old Bailey Court.

A great throng of fashionably dressed women struggled with militants and non-militants for seats. Among those present were Miss Violet Asquith, daughter of the Premier, and Mrs. Winston Churchill, wife of the First Lord of the Admiralty.

The defendants were allowed to address the court in their own behalf, and Miss Annie Kenney, one of the "business agents" of the Women's Social and Political Union, made an impassioned and dramatic appeal.

In conclusion she raised her fists above her head and shouted: "If I have got to die to get the vote, then I am willing to die right now."

All R. R. Scales To Be Inspected by U. S.

WASHINGTON, June 17.—As a result of complaints from shippers as to the weights charged for by railroads the Federal Bureau of Standards expects to begin, soon after July 1, the inspection of railroad scales, starting with Eastern roads.

The railroads annually collect approximately $2,200,000,000 from the shippers of the country on scales which belong to and are operated entirely by the roads, and over which neither the shipper nor the Government has any control of any information as to the correctness of the scales.

Slayer Fights Posse All Night; Kills Self

FRANKLIN, PA., June 17.—After holding a Sheriff's posse at bay all night, Edward Batholomew, 60 years old, slashed his throat with a razor early this morning in an old shanty in which he had barricaded himself.

Bartholomew yesterday afternoon quarreled with Sam Crowther superintendent of Dicks & Co. Crowther fled, but Bartholomew caught him. Laborers and farm hands, cowed with fear, looked on while the superintendent begged for his life. The angry man, deaf to his pleadings, shot him through the head and took refuge in the shanty.

Hermit's $20,000 Is Claimed by Cousin

BLOOMINGTON, ILL., June 17.—Eli Brown, of Benjaminville, left today for Eaton, Ohio, to claim an estate of $20,000 left by his cousin, Benjamin Bourne, a hermit who was slain recently.

Brown was the nearest known relative of the Ohio bachelor.

Public Aids Slain Deputy's Family

Yancey Fund Is Growing Steadily

Widow and Children in Dire Need

DAVE YANCEY, MARTYR TO DUTY, who was hacked to death by a crazed negro thief he had attempted to capture. A destitute family survives him. A fund has been started for their aid and you are asked to help.



Plea Made for Helpless Ones Left by Martyr to Duty. Slayer Dies.

Atlanta's generosity is beginning to flow in a deep, broad stream toward the little home of the widow and six children of Court Deputy Dave Yancey, who was slain by a crazed negro Monday.

The contributions are small, but they are coming in from all over the city. Those who knew the brave deputy have mingled their small sums with those who did not in a universal endeavor to repay to the bereaved family that which it lost.

The Georgian's fund for Yancey is mounting upward, slowly but steadily, as Atlanta realizes the debt which it owes.

Atlanta will do its duty. This city will stand forth and meet the vast obligation which it contracted when it sent its servant to his death while preserving peace.

Little Boy Among Donors.

Out in the lonely little cottage on the Jonesboro road the widow and six children of Court Deputy Yancey will thank their creator that their husband and father served such a generous and noble master.

Touching among the contributions which have been received was that sent in by a little boy. The amount was $1 and the note accompanying it stated that the donor was "a little kid just like those who have lost their daddy."

Contributions have also been started by the police and detective departments of Atlanta. Headed by the names of Police Chief Beavers and Detective Chief Lanford, the list of contributions coming in from the police is constantly growing as the officers of

Continued on Page 2, Column 4.

CRIME WAVE ON, ASSERTS CHIEF LANFORD

Needs More Detectives to Cope With Situation, He Thinks. Wants Women Sleuths.

Chief of Detectives Lanford, declaring a wave of crime is sweeping Atlanta, Tuesday announced his intention to appeal for six more detectives that his department may better cope with the situation. He said he expected to take up the matter at once with Chief of Police Beavers.

Chief Lanford will ask for at least two women detectives. Like Chief Beavers, he believes women sleuths would be able to do effective work in trailing of certain criminals.

"The wave of crime in Atlanta literally has swamped the detective department, and we are sorely in need of extra men," said Chief Lanford. "The number of hold-ups, burglaries, thefts and other crimes is so great that we are unable to properly handle all cases. Six extra men would put the department in much beteir shape. We need them at once."

As to the proposed women detectives, the Chief said:

"I think at least two women detectives would be valuable to the department. There are certain cases in which the yimght do better work than a man. Of course, we would have to be careful and pick the right kind of women. I intend to discuss this proposition thoroughly with Chief Beavers."

PROSPERITY IN SOUTH HERE TO STAY

Two Great Railroads Show Immense Earning Increase Over Last Year.

Striking confirmation of the truth of the reports about the solidity of the financial situation of the South is furnished to-day in the following dispatch to The Georgian:

LOUISVILLE, June 17.—That the South is enjoying a period of great prosperity is indicated by the earnings of her railroad systems. The report of the Louisville and Nashville Railroad shows that the gross earnings for the fiscal year, which ends July 1, will show an increase of more than $3,000,000 over the same period last year.

The statement of the Southern Railway, whose fiscal year ends July 1, shows that the gross earnings to the first week in June have been $64,439,404, an increase of the same period last year of $4,589,877.

This makes it certain that, for the current fiscal year, these two great railroad systems of the South will show increases in earnings over last year that will exceed $7,500,000.

Also, James J. Hill, the empire builder, declares in an interview in The Georgian to-day that the pessimism of Wall Street is not well founded; and he points out that the United States will derive $10,000,000,000 of new wealth out of the ground this year, or a sum to exceed the world's gold production for ten years.

The Georgian during the past week published interviews with many business men of Atlanta, and on Sunday The Sunday American published an elaborate interview with Asa Candler, in which they all declared that the financial situation in the South is strong, and they warned against the pessimistic writers of Wall Street.

Hill Says All Is Well.

OTTAWA, ONT., June 17.—James J. Hill, who is attending the convention of the New York State Bankers' Association here, has taken keen interest in recent Wall Street developments. Speaking of the general financial situation, he said to a correspondent:

"What is the matter with Wall Street anyway? Are they going crazy there? Every one is as blue as indigo, and half the people do not know what they are blue about. All that people have to do in times like these is keep a clear head and avoid getting rattled; then everything will come out all right.

Money Hard to Get.

"Yes, I know money is hard to get. I alluded some time ago to the difficulty the railroads were experiencing in obtaining loans at a time when time-money rates were apparently easy. Selling short-term note issues is apt to occasion inconvenience when the notes happen to mature in a disagreeable money market. But the railroads have probably done the best they could do in a situation where it has been difficult to sell bonds, even in cases where the borrowing road has had the security to offer.

"The money market is a good deal of a problem, but it will work out all right.

"Why, those nervous fellows in Wall Street, who get worked up because money rates are going up or because the stock market is going down, ought to realize the United States will derive ten billion dollars new wealth out of the ground this year, or a sum which exceeds the world's gold production for ten years.

"I want to say, too, that the Washington situation is all right. To hear some people talk, you would suppose that the Administration was bent upon upsetting things. That is perfect foolishness."

POWER MILLIONS ARE WASTED IN GEORGIA

Engineer Declares City Could Build Plant to Furnish Electricity to All for $1,000,000.

Warren E. Hall, district engineer of the United States Geological Survey, located in the Federal Building, Tuesday declared that approximately 6,000,000-horsepower of water power is going to waste per minute within a radius of 250 miles of Atlanta.

"The water power available to Atlanta is worth more than all the coal we can get," declared Mr. Hall, "because the water will be here when the coal is gone.

"None of this water is too far away to bring to Atlanta," continued Mr. Hall. "For approximately $1,000,000 a power plant could be built by this city which would furnish lights for the entire community for all purposes.

"Enough power can be developed to run all cotton mills, mines and manufacturing plants that locate here. I estimate that within the next fifty years the bulk of this great amount of wasted power will be taken up, harnessed and put in practical use.

Tremendous Profits.

"Already are the great power companies of this State reaping an enormous profit from their investment in water power plants. The Central Georgia Power Company has a large power plant. Columbus has three large ones. The Southern Power Company in North and South Carolina has five plants. The Alabama Power Company is now preparing to build several tremendous power stations. The Tennessee Power Company in Chattanooga has two mammoth plants and is preparing to build a third of greater proportions than the other two combined on the Tennessee River.

"The consumption of these plants I name does not include the amount of power that is being used by the hundreds of small corporations which have their own plants to supply their own properties.

"The total power consumed by all of the power companies in this State does not total 1,000,000 horsepower. Think what that means and how much power yet remains undeveloped. Enough power could in a short time be brought to Atlanta to furnish electric current for a score of electric railways which could network the entire State."

"Even then there would be an abundance of power left for the people who want it. The water power rights are by no means all bought up by the big companies, and this is something that can not be said of the coal lands or of any other sources of power."

Survey Measures Power.

The United States Government Geological Survey prepares data free for all who are interested in promoting power plants. Charts showing the average rainfall, the fall of water per second to every stream, the exact percentage of power obtainable and the horsepower per second from any given area, together with many other important facts and extensive data, are furnished to power companies.

Mr. Hall explained that at present his appropriation is limited to a total of $4,000 per year, which is insufficient fully to demonstrate to the public in general just what our natural resources in water power really amount to. Mr. Hall thinks that $40,000 would be more in proportion to what other States which have not the resources that Georgia has are spending along this line.

"The Western States, California more particularly, subscribe to the Government's appropriation for the geological survey. These States have not nearly as much to boast of as has Georgia. The great pity is we are a little slower to see it here," said Mr. Hall.

Mr. Hall was born in Atlanta and is a graduate of Georgia Tech. He is a young man and has had charge of this department for about a year. He is much enthused over his work—in fact, so much so that it aggravates him to see a natural resource of such great importance as the water power of this State lying dormant.

State Commerce Men May Meet in Atlanta

C. J. Haden, chairman of the committee on organizing a State Chamber of Commerce, has called a meeting for Friday afternoon at 4 o'clock.

The committee will consider the advisability of inviting representatives from commercial bodies all over the State to come here for a conference.

The Georgian-American Pony Contest
VOTE COUPON

Hearst's Sunday American and Atlanta Georgian
PONY CONTEST VOTE COUPON, SATURDAY, JUNE 14, 1913
5 VOTES
NOT GOOD AFTER JUNE 29, 1913.

Vote for .....

Address .....

CARRIERS' AND AGENTS' BALLOT.

Hearst's Sunday American and Atlanta Georgian
Pony Contest Coupon, Saturday, June 14, 1913.
5 VOTES NOT GOOD AFTER JUNE 29, 1913.

Vote for .....

Address .....

SCHOOL BOYS' AND GIRLS' BALLOT.

SCORES HAVE GIVEN TO YANCEY MARTYR FUND---HAVE YOU?

Tuesday saw the beginning of the flow of silver from the pockets of generous Atlanta citizens into The Georgian's fund for the widow and six children of Court Deputy Dave Yancey, who met his death at the hands of a crazed negro Monday while doing his duty.

Hundreds of persons are opening their hearts and their pocketbooks for the bereaved family. The contributions are small, still they are coming in in great numbers.

Atlanta is not half-hearted in doing for those who have done for it. There is a home to be paid for—$900 is due on it—in order that the bereft Yancey family can continue to live; and there is also a poultry business to be established on this farm home.

Trifle in Gate City.

To the rich and prosperous Gate City such things are a mere trifle. To the widow of Dave Yancey and her six orphaned children, however, they spell everything that the future holds for them.

Following is the list of those who have subscribed to The Georgian's fund and to other funds. Examine it, reader, and see if your name is there. If it is not, make haste to put it there with a quarter or a half dollar, or more if you can spare it, and surely you can, for the cause is a noble one:

Those Who Have Given.

First subscriptions to the fund for Deputy Yancey's family:

Superior Court Lawyers	$1.02.00
Atlanta Georgian	25.00
Atlanta Journal	25.00
Atlanta Constitution	25.00
Sheriff's Office	50.00
Grand Jury	49.00
S. B. Turman	25.00
Red Cross Hospital	10.00
Shone Bros.	10.00
E. E. Stephens	5.00
Walter L. Cowan	5.00
Frank L. Harralson	5.00
Harry Latham	5.00
Newt Garner	5.00
John W. Moore	5.00
Alex E. Marcus	5.00
J. T. Golden	5.00
M. Fordon	3.00
F. F. Smith	$1.00
O. L. Sweeney	1.00
Dan Martin	1.00
D. Goodlin	1.00
S. S. Selig, Jr.	2.00
J. Simmon	1.00
W. R. Fullerton	1.00
National Pencil Co.	2.00
Joe Stelker	.50
Seagrit Poole	5.00
Fred Stephenson	1.00
Frank Wyne	1.00
Guy Lindsey	1.00
A. W. Piper	1.00
J. W. Ray	2.00
Walker Dunson	5.00
Walker Knight	5.00
D. Zahon	5.00
Hirschburg Company	5.00
Guarantee Clothing Company	1.00
Hartman	1.00
Morris Macks	2.00
S. C. Crane	2.00
C. F. Huhen	2.00
J. L. Coaglen	2.00
J. T. Davis	5.00
B. F. Mitchell	5.00
L. F. Dreyfus	2.00
City Clerk's Office	6.00
Schoen Bros.	10.00
J. M. Suttles	5.00
J. T. Golden	5.00
W. M. Hunter	1.00
H.W. Brown	1.00
Mrs. A. T. Hall	1.00
G. A. Coursey	5.00
Dan Goodlin	2.00
T. A. Burdette	5.00
Tul C. Waters	5.00
A. J. Creel	1.00
Hendrix & Silverman	2.50
J. N. Starnes	$1.00
N. A. Lanford, chief	1.00
J. F. McGill	1.00
S. L. Rosser	1.00
A. J. Cowan	1.00
G. C. Febuary	1.00
Cash	1.00
E. A. Coker	1.00
W. F. Harper	1.00
J. R. Black	1.00
B. P. Gillespie	1.00
Jack Wingate	1.00
T. O. Sturdivant	1.00
J. H. Davis, Jr.	1.00
W. F. Bullard	1.00
B. B. Haslett	1.00
J. L. Vickery	1.00
C. M. Hamby	1.00
J. T. Kirkpatrick	1.00
J. H. Norris	1.00
W. A. Chewning	1.00
J. W. Hollingsworth	1.00
R. S. Ozburn	1.00
R. L. Waggonner	1.00
Pat Campbell	1.00
J. H. Doyal	1.00
J. L. Beavers	1.00
E. L. Jett	1.00
Harold Hilton	1.00
G. C. Fain	1.00
Harry Haranis	1.00
G. H. Austin	.25
A. F. Duncan	.25
W. J. Buchanan	1.00
W. P. Reed	.50
E. F. Davis	.50
R. Alewine	.50
D. S. Moncrief	.25
A. L. Poole	.50
W. T. Allen	.50
A. E. Blackstone	.10
J. L. Gordon	.10
W. A. Garrett	.25
J. D. Wilson	.50
E. H. Bentley	.20
T. H. Knight	.50
E. H. Wade	.50
C. H. Bailey	.50
J. C. Simomns	.50
H. J. Covington	.50
J. Jackson	.25
C. F. Allen	.25
E. P. Ryan	1.00
W. J. Hardy	.25
A. E. Willey	.25
J. W. Blazer	.25
G. E. Butler	.25
A. A. Ford	.25
E. C. Robertson	.25
G. T. Butler	.25
J. C. Swinney	.50
W. H. Dodd	.50
J. H. McGahee	.20
W. L. Eberhardt	1.00
Sergeant G. A. Maddox	.25
W. E. Englett	.50
B. A. Perry	.25
M. A. Russell	.50
J. C. Williamson	.25
J. H. Gresham	.25
R. M. Lasseter	.50
J. B. Hewell	1.00
F. I. Bayne	.25
D. N. Bullock	.25
F. A. Newport	.25
H. W. Douglas	.10
J. M. Colley	.25
P. B. Pearson	.25
W. C. Wilbanks	.25
R. J. Brown	.25
J. A. Scott	.25
L. A. Rivers	.25
W. D. Turner	.10
J. W. Gossett	.25
F. J. Quattlebaum	.25
W. H. Swords	.10
A. D. Luck	.25
C. H. Brannan	.25
T. W. Ivy	.50
P. V. West	.50
R. A. Rakestraw	.25
W. R. Jones	.25
W. H. Bostwick	.50
Jib Davis	.50
C. L. Camp	.25
J. C. Baker	.50
S. V. Belcher	.50
G. C. Garner	1.00
W. H. Boggus	.50
W. F Whitley	.25
S. G. McWilliams	.50
Sergeant W. H. Turner	.25
W. H. Gantt	.25
George Harper	1.00
E. J. Pate	.25
H. H Clark	.25
H. E. King	.25
A. C. Kerlin	.25
E. O. Eddleman	.25
Clarence Hamilton	.25
J. D. Dorsett	.25
Sergeant J. W. Whatley	.25
Joe White	1.00
A. J. Holcombe	.25
F. O. Hannah	.50
G. C. Nealy	1.00
G. T. Cornett	.50
T. J. Whitley	.25
G. M. Gorman	.25

Mail Order Houses Accused As Menace

WASHINGTON, June 17.—Small country merchants of the United States are gradually being ruined by the monstrous mail order houses of the country, according to statements made in a speech before the House by Representative William H. Hinebaugh, of Illinois. Mr. Hinebaugh said that the distribution of commodities in the country districts was rapidly being confined to billion dollar concerns.

FOR NERVOUSNESS
Take Horsford's Acid Phosphate
Highly recommended for relief of insomnia, nervous headache, nausea and impaired digestion. Adv.

LET ME END YOUR TOOTH TROUBLES
Absolutely Painlessly

Those who dread having teeth extracted, filled or crowned should call at my office and I will demonstrate to your entire satisfaction that I can do it painlessly by the use of my Nitrous Oxide.

Fillings in Silver, Platinum and Amalgam, 50c.

NO PAIN



73 1-2 Whitehall Street

$5 A SET



22-K Gold Crowns, Porcelain Crowns and Bridge Work $4

TERMS TO SUIT

Lady Attendant and Ladies' Rest Room.
Daily, 8 to 8; Sunday, 10 to 3.
Phone: Main 1298.

Guaranteed for 20 Years.
They Never Slip or Drop. I Guarantee Them for 20 Years.

Gold Dust Vulcanite Sets Do Not Make the Mouth Sore Nor Have Rubber Taste.

DR. WHITLAW, 73 1-2 Whitehall Street
Entrance 73½ Whitehall Street, Fourth Door from J. M. High Company. Over the Atlantic and Pacific Tea Store. Opposite Vaudette Theater. Reference: Central Bank and Trust Corporation.

FUND IS GROWING FOR DEPUTY'S FAMILY

Atlantans Eager to Relieve Need of Those Who Survive Negro Desperado's Victim.

Continued From Page 1.

the law step forward to aid one of their own kind who met a fate which they themselves are ever in danger of meeting.

Eugene Watson, the negro who slew the brave deputy and devastated his home, died at the Grady Hospital Monday night. Death despoiled the law of its duty.

In a small, bare cottage on the Jonesboro road, where, until yesterday, a family had struggled hard for an existence and good fortune had never smiled, to-day the utter hopelessness of the poverty is emphasized.

Through the night a widow, broken in health and spirit, and six children, none of them able to work, knelt by the form of the murdered Dave Yancey, court deputy, weeping for the life that was sacrificed to duty and for the dark days ahead when there will be no one to provide.

The fate that had never been kind to Yancey was more than cruel to him yesterday when it called him to pursue Eugene Watson, negro desperado.

The hand that the arresting officer depended upon to accurately and steadily hold his revolver shook and trembled in the throes of a nervous disease with which he had been afflicted since he was a boy.

He knew as he ran after the negro that if it came to a fight it would be the merest accident if his aim were true. Three times he fired at the negro approaching him with the knife. One shot was at close range, but his hand veered widely to the right and the revolver was snatched from him before he could fire again.

Bad Luck Pursued Him.

Once or twice in his life Yancey had prospered. Shortly after he came to Atlanta he was a bailiff for a Justice of the Peace. He earned money then to take care of his wife and children. He held the position a short while, when the justice died. For several months he was unable to find employment.

About four years ago he secured a position as a court bailiff under Sheriff Mangum. His salary depended on the number of days he worked, which was never over two weeks each month. On other days he would substitute as a deputy and serve subpenas. During the summer months, when court was not in session, his income was practically nothing.

On the day he was stabbed to death he had virtually secured the position as a regular bailiff in the court of Judge Calhoun. It would have paid him $100 monthly. This news was to be a surprise to his wife and children when he returned home.

Lived Life of Farmer.

Although he lived in the shadow of a great city the life of Yancey and his family was that of the farmer. About a year ago he secured the place on the Jonesboro Road, on which he had made two payments. Nine hundred dollars are still to be paid. He called it a truck farm, but the few acres were almost barren, and it was with the greatest difficulty that enough vegetables were raised to supply the needs of the family.

About six months ago his oldest daughter, Lois, was taken seriously ill and had to be taken to the hospital. It cost Yancey more than $400, and during the time his family was often without food.

He had lived at the house on the Jonesboro Road for about a year, but he lived in that section of the county the fifteen years since he came here from Grayson, in Gwinnett County.

He was raised on a farm, and when he secured enough money to make the first payment on his little home with the few acres of untilled soil he had hopes of making it a productive truck farm and later acquiring more land.

Family Worked the Farm.

His wife and children tilled the soil. They had no horse to draw a plow and the work was difficult. From early morning until late in the evening Mrs. Yancey worked in the field and directed the work of the children.

Yancey usually came home at about 6 o'clock every evening. As he trudged up the long hill from the end of the car line his wife and children left the field and came to the house to prepare the scant supper. By 8 o'clock in the evening the house was in darkness and the family asleep.

Only when little Lois was in the hospital did any of them venture into the city. Usually they walked the entire way. They saw little of their neighbors except an occasional conversation as one would pass the house in the early morning, or after work in the evening.

Where they have lived and struggled for an existence together Mrs. Yancey and her children want to continue to live. They declined to consider returning to Gwinnett County, where Yancey's relatives live.

Outlook Is Gloomy.

There is some hope of the little farm being made successful, enough so to pay the monthly installments on the home, and there is some possibility of Mrs. Yancey's idea of a small poultry farm becoming a reality, but these are things that are almost out of the question this year.

The farm is an absolute failure this season. It is impossible to start a poultry farm without money, and unless money can be secured the home will have to be given up, and the family, more destitute than ever, return to worse conditions in Gwinnett County.

Mrs. Philip Hichborn To Return to Capital

WASHINGTON, June 17.—Mrs. Philip Hichborn, Jr., the former Washington society belle who eloped to Europe with Horace Wylie, will return to the National Capital, it is rumored.

Mrs. Hichborn and Wylie returned to Washington from their first elopement and a reconciliation was brought about between Wylie and his wife. They disappeared again and went to Europe.

Philip Hichborn, Jr., killed himself three months after filing suit for divorce.

THE GREAT HEART OF ATLANTA has never yet failed to respond to a worthy case of need, once that case is properly brought to its attention. Amid all the magnificent prosperity of the Capital City of the South the voice of distress has never gone unheeded. That voice is appealing to Atlanta now, in the most pitiful, heart-stirrin gand terrible of tragedies—a tragedy that touches the heights and depths o fhuman emotion.

Six children, a wife and a mother lie prostrated in anguish while the man on whom they relied for the bare sustenance of life is cold in death, the victim of a maniac's murderous knife. The man is Dave Yancey, martyr to duty.

Will Atlanta listen to the silent plea of his loved ones? Will the great Capital of Georgia extend the practical sympathy of a generous heart to those terribly bereft women and children?

The Atlanta Georgian believes it will and has started a fund. Everyone is asked to aid. No contribution is too small, and from the responses that have already been secured success is in sight. Do not delay. Send your subscription to the Dave Yancey Fund of The Georgian and it will be acknowledged in the columns of this paper.



Three of the six children surviving Court Deputy Dave Yancey, slain by negro resperado.

MANY CAPITAL CASES REVERSED

State Supreme Court Bench Upholds Lower Courts in Six Out of Fifty-six Instances.

Fifty-six capital cases were presented to the Supreme Court during the year of 1912, and of this number but six were reversed. Of the six cases sent back for a new trial, one man was freed, while practically the same verdict was returned in each of the other cases which have been tried. This information is contained in the report of Attorney General Felder, which is just nearing completion.

The six cases reversed were as follows:

J. Worley, Chatham County, given a life sentence for the murder of a negro. Worley and another man were charged with hiring an automobile from a negro chauffeur, and while in a lonely part of the country killed him. On his second trial he was acquitted.

Jeses Beach, Chatham, life sentence for murder, was granted new trial.

Will Thompson, Jefferson County, sentenced to be hanged, granted new trial and same sentence received on second trial.

General Washington, life sentence, murder, granted new trial.

Steve Tompkins, death sentence for murder, Laurens County, granted new trial.

Of the 56 cases brought before the Supreme Court twenty were of men who were given the death penalty, and most of whom have already paid the penalty.

Jerome Jones, Labor Editor, Recovering

The condition of Jerome Jones, editor of The Atlanta Journal of Labor, who has been ill for the past three weeks at his residence, 219 Oak Street, was reported much better Tuesday morning.

Mr. Jones caught a severe cold while addressing an open-air meeting in Chattanooga and complications resulted.

LYNN, IN APPEAL, RAPS GRAND JURY

Sentenced to Life, Declares That Entire Procedure of Indictment Jury Was Illegal.

Charging unlawful admission of evidence and the unlawful sitting of the grand jury at the time of the return of indictment, and other unconstitutional acts, S. P. New and George B. Davis, attorneys for Alonzo L. Lynn, will carry his case to the United States Court. Lynn was convicted and given a life sentence by the Dublin Superior Court for the killing of Frank M. Hightower, 82 years old, and, on appeal to the Supreme Court, the decision of the lower court was sustained.

The case was peculiar in that the person who confessed to committing the deed was freed. This was Mrs. Lynn, who declared that she had killed Hightower after he had made insulting proposals.

The State charged that the killing was the result of a conspiracy, and displayed several letters which had been written to Hightower inviting him to come out to the Lynn home and obtain kindling.

A dictograph statement, alleged to have been made in Lynn's cell, was part of the evidence used by the State.

Nearly everybody in Atlanta reads The Sunday American. YOUR advertisement in the next issue will sell goods. Try it!

Fellow Deputies to Act as Pallbearers At Yancey Funeral

The funeral of Dave Yancey, the court deputy stabbed to death by a negro Monday, will be held at the family residence on Jonesboro Road Wednesday at noon. Interment will be in Forest Park Cemetery, just across the County line in Clayton County. One of the Yancey children is buried in this cemetery.

A squad of deputies will escort the body to the cemetery. Hundreds of friends and admirers of the dead officer, who gave his life in the performance of his duty, will attend the funeral.

The pallbearers will be Sheriff C. W. Mangum and Deputies J. F. Owen, J. P. Miner, J. M. Suttles, C. A. Haygood and E. T. Stanley.

Second Ward Wants Thom on Park Board

It was reported Tuesday that the Second Ward Councilmanic delegation will nominate A. N. Thom as that ward's representative on the Park Board, to succeed Frank Wilby, resigned.

Dr. George S. Tigner has resigned as Second Ward representative on the Grady Hospital board of trustees.

We have Beautiful Bedding Plants 3c each. Atlanta Floral Co., 555 E. Fair Street.

ATLANTA'S BOOKS ARE WELL KEPT, SAY EXPERTS

But Mild Criticisms Are Made of Systems in Few Departments by Special Audit.

A report of a special audit of all the city departments by the Audit Company of the South was made to Mayor Woodward Tuesday. But mild criticisms of any of the departments are made and the general business system of the city is praised, especially the work of the Comptroller's department. Mayor Woodward said he would transmit the report to the Council Finance Committee, which authorized the audit.

"We found the records of the Comptroller's office for the year 1912 in better shape than for preceding years," states the report.

"In our opinion the work of this office can and should be simplified and also amplified.

"One of the things to be approved about the City of Atlanta is that all collections are made by one department, the Tax Collector.

Tax Map Taken Up.

"The question of a proper tax map for the Tax Assessors should be considered.

"Whereas we found all moneys properly accounted for in the Marshal's office yet the accounting methods are deficient and should be materially improved.

"It is our pleasure to report the accounts of the Police Department are better kept than any other of the public accounts. But much useless work can be eliminated.

"The cost of forage in the sanitary and construction departments seems high. It might be well for the city to receive bids for the feeding and caring for the live stock of these two departments.

Construction Department Lax.

"The records of the construction department for the years 1911 and 1912 do not appear to have been as well kept as for the year 1910. We understand this has been due to various changes in the office.

"Examination of the water department shows it to be well managed. The accounting methods should be revised.

"The bookkeeping of the park department can be greatly simplified. Cyclorama receipts are not properly safeguarded.

"The statements transmitted herewith show the city to be in first-class financial condition. The city has a borrowing ability now, under the State Constitution, of approximately $6,000,000.

"In our opinion, the city and county governments should be consolidated."

The report goes into the details of the various departments, concluding with the following tabulated statement of Atlanta's financial condition:

Assets.

Current Assets	$ 403.561.02
Special Assessments	484,655.92
Trust Fund	35,000.00
Sinking Fund	1,189,500.00
Total Available Assets	$2,112,720.94
Net Indebtedness	4,558,954.16
	$6,671,675.10

Liabilities.

Current Liabilities	$ 47,600.00
Special Improvements	421,575.10
Bonded Debt	6,202,500.00
Total Liabilities	$6,671,675.10

Memoranda.

Total Available Assets	$2,112,720.94
Fixed Assets	20,824,960.59
	$22,937,681.53
Total Liabilities	$ 6,671,675.10
General Surplus	16,266,006.43
	$22,937,681.53



The twice-a-day cleaning of the teeth is a pleasure with

COLGATE'S RIBBON DENTAL CREAM

It makes care of the teeth an easily formed habit. (Children use it without urging.)

Ribbon Dental Cream is an efficient, safe and wholesome dentifrice.

Sold Everywhere.

4 PEACHTREE
CITY TICKET OFFICE
EITHER PHONE
L&N
THE ATTRACTIVE WAY NORTH & WEST

BIRMINGHAM AND ATLANTA BURY HATCHET

Ideas for Co-operative Work for Better South Propounded by Leaders of Both Cities.

The time-worn tomahawk, raised from time immemorial almost in the little war of rivalry between the Gate City and the Magic City, otherwise known as Atlanta and Birmingham, has been buried at last—at least an informal treaty of peace has been made verbally, pending completion of plans whereby the civic bodies of the two cities will eventually get together, not only for a bigger and better Atlanta and a bigger and better Birmingham, but for a bigger and better South.

Wilmer Moore, president of the local Chamber of Commerce, and "Big Chief" Oscar Turner, as he is familiarly known in Birmingham, who came to Atlanta Monday night, are the peace envoys.

Mr. Moore and Mr. Turner, the one president and the other the "livest wire" of two of the largest civic bodies in the South, are of one accord—they want to see a spirit of co-operation exist between the two cities as a substitue for the present tendency to pull apart, or, rather, the failure to pull together.

Moore's Ideas.

Mr. Moore has a number of good ideas to which he gave expression freely when seen Tuesday morning.

"I think the civic bodies of Atlanta and Birmingham may well get together and find out more about each other than they know now to good advantage," said he. "When we become firmly established in our new home I hope to see the inauguration of a plan whereby the two bodies may extend certain courtesies to each other, such as exchange of visits when Atlantans are in Birmingham and vice versa.

"There is a great deal more to be done also; for instance, the 'exchange of speakers' idea is a very good one. Anything we may do along this line is only a small part of a larger plan whereby the people of the Southern cities may learn all about the South—what each city is doing, in other words."

Mr. Turner, who called on Mr. Moore Monday afternoon, also had much to say. He wants to inaugurate a "system" whereby the civic bodies of Atlanta and Birmingham will exchange speakers among other things. In this way Mr. Turner says he believes the two cities can learn many valuable things about each other and at the same time create a spirit of "pull-together" which will result in a bigger Atlanta and a bigger Birmingham.

"Going one step farther, the Birmingham "live wire" hopes to see perfected a league or association of civic bodies which shall pull together for a bigger and more prosperous South.

'Get Fresh Air' Dan Carey's Main Happiness Hint

Tells Tads How to Enjoy Life and Keep Health

Happy group at play in Park.



"Direct their energies in right direction and they can't go wrong," Is Carey's theory.

"People of Atlanta Not Yet Awake to the Value of Playground," Says Director.

Dan Carey, general manager of parks, whose bright smile and jolly manner have marked him as the possessor of the true secret of happiness, has given The Georgian some hints of happiness to children that were inspired by the opening of the playgrounds Monday.

Viewing a throng of children at play in Joyner Park playground, he denied that there was any secret to happiness.

"There is a composite picture of happiness," he declared. "Is there anything more simple or natural? Look at their beaming faces. Listen to their spontaneous laughter and shouts. My hints to happiness to children would be something like these:

"Get out in the sunshine, in the fresh air, and there won't be so much cause to complain at the heat of summer.

"Drink lots of water. You see our sanitary drinking founts in the playgrounds provide flowing water that children may drink as fairies.

"Get children together, then have a director over them to see that all their outbursts are in a wholesome direction.

Appeal to Imagination.

"Inspire activities and morals in them by getting them interested in specific things.

"You seldom have to even scold children when they are treated right, but they have lots of pent-up energy which must be directed rightly or they will go wrong.

"Teach them to love the flag of our country. They demand things that appeal to their imagination.

"When they are tired at night from a long day of play let them sleep lots."

Mr. Carey explained that providing happiness for children was a business just like running a store, and that it required the same sort of systematic thought from grown-ups.

While he was talking in his office the telephone rang.

"You want me to say something funny about the birth of the lion cubs at the zoo for your paper?" he asked.

"That is like a newspaper man," he continued. "His question is typical of the attitude of most people to parks and playgrounds. But the spirit of humor and play are not quite so spontaneous. There is work and study back of both."

Value of Grounds Not Realized.

Then he revealed a copy of a letter he had written to a city official explaining why the number of playgrounds had been reduced this year and touching on the object of playground work in general.

"The people of Atlanta have not yet realized exactly what the playgrounds mean," he had written.

Heretofore Atlanta has operated its grounds merely as a place for the children of the neighborhood to play and no attention has been paid to the more serious side of the work. One member of the park board said he could see no advantage to the city in hiring a young woman to act as nurse for the neighborhood.

Recorder's Removal Rouses Birmingham

BIRMINGHAM, ALA., June 17.—Throughout the city to-day discussions have been warm anent the mass meeting held Sunday, which packed the Jefferson Theater to protest against the summary removal of Clement Wood as Recorder by the city commission, and to comment on the city commission in general, as well as the incidents connected with the alleged "railroading out of the city" of an organizer who came here to form a union of motormen and conductors of the Birmingham Railway, Light and Power Company.

So successful was the meeting that White Gibson, attorney for the labor unions, to-day announced that another would be held.

GEORGIA CREATES ALUMNI BUREAU

New Department Will Do Publicity Work of University—Eugene Black Orator.

ATHENS, June 17.—This is alumni day of the University of Georgia commencement week.

At a largely attended meeting of the Alumni Association this morning Fred T. Myers, of Pensacola, was selected as the alumni orator for next year. The class of 1908 decided to establish an alumni library fund, to be used in purchasing new books for the library. A tribute of respect to Rev. M. J. Coker, who had died since the last meeting, was adopted.

The board of trustees to-day created an alumni bureau and publicity department of the university, and appropriated sufficient funds to maintain it. A compilation will be made of the alumni and a general publicity department established.

The alumni address to-day was delivered by Eugene Black, of Atlanta.

Juniors Deliver Orations.

This afternoon the junior orations were delivered and the sophomore cup was presented. The junior speakers to-day were: Victor Victor, Atlanta; D. E. Macamy, Dalton; G. Harrison, Atlanta; C. T. Funkenstein, Athens; L. Michael, Athens; T. T. Lew, China.

The law hop takes place to-night.

At the prize drill of the cadet regiment Private John Nicholson, of Athens, won the medal for the best drilled man, while Company B, captained by E. S. Cowan, of Atlanta, won the company prize.

Military Appointments.

Appointments in the military department for the next session were announced as follows:

Bentley Chappelle, Columbus, and S. T. Brewton, Claxton, cadet majors; L. Michael, Athens; C. Pope, Athens; J. T. Hines, Augusta; J. B. Conyers, Cartersville; R. H. Patterson, Athens; Frank Cheney, Athens; H. H. Whelchel, Comer; J. T. Collins, Jackson; R. D. Short, Athens, and J. H. Moss, Athens, company captains.

In the champion debate the Demosthenian Society triumphed over Phi Kappa on the Philippines question. The winning debaters were C. C. Davis, of Marietta, and V. E. Adams, of Covington.

Court Holds Food Seller No Peddler

Peddlers of chickens, eggs and butter are not subject to the peddlers' tax of 50 under the decision of the Georgia Supreme Court, handed down Tuesday. The ruling was made in the case of E. M. Latham against County Tax Collector A. P. Stewart.

The general tax act of 1909 provides a tax on peddlers of stoves, tinware, soaps, drugs and other commodities and merchandise.

The Supreme Court held that the intent of the act was not to place a tax on peddlers of foodstuffs. Two members of the Supreme Court dissented from the decision.

State Convention Is Planned to Discuss Disposal of W. & A.

The advisability of calling a State convention to discuss the future of the Western and Atlantic Railroad, the State's property, and to aid the State Legislature in its disposal, will be considered at a mass meeting of Atlanta citizens at the Auditorium Thursday evening at 8 o'clock.

The meeting will be under the auspices of the Atlanta Chamber of Commerce. No conclusion will be reached as to the disposal of the property, which has an estimated value of $25,000,000. The meeting is a preliminary one, and probably will be the first of a number.

In calling the meeting Chamber of Commerce officials declare they are moved not only by the fact that the proper disposal is of the utmost importance to the State, but because the road is an important part of the freight rate situation, and the citizens of Atlanta have an especial interest in it.

Coroner Refuses To Pay Bill for Painter Analysis

JACKSONVILLE, FLA., June 17.—The analysis of the stomach and other organs of the late E. O. Painter reached here this afternoon and is now in the Barnett National Bank. Just what it contains is unknown. There is a bill for $2,000 chemists' fees attached to the package. It was sent C. O. D. Coroner C. D. Abbott refuses to pay the bill.

Representatives of the Painter family ordered the autopsy and Coroner Abbott took charge of the examination, when he found that the vital organs had been sent to Baltimore for analysis. Mr. Abbott has some information which he refuses to give out.

Ordinary Is Ready To Pay Pensioners

Announcement was made Monday by Ordinary John R. Wilkinson that the following named pensioners are requested to call for their money:

Soldier's Pension—J. W. Freeman, J. A. Jackson, J. T. Whittle, William M. Barton or widow, M. C. Gilbert or widow, J. K. Smith, Dr. J. S. Todd.

Widow's Pension—Elizabeth Martin, E. D. Gowen, Susan Little, S. A. Smith, T. C. Jackson, Martha Spurlin.

The Sunday American goes everywhere all over the South. If you have anything to sell The Sunday American is "The Market Place of the South." The Sunday American is the best advertising medium.

SINCLAIR'S FORMER WIFE TO REMARRY

Engaged to Hugh B. Halliwell, Met in Sanitarium—Wedding Raises Groom's Income.

NEW YORK, June 17.—Friends of Mrs. Meta Fuller Sinclair, divorced wife of Upton Sinclair, the writer, learned to-day of her engagement to Hugh B. Halliwell, of Poughkeepsie, N. Y. Mrs. Sinclair and Halliwell met in a sanitarium in Newburg, N. Y., where both were patients, and it was a case of love at first sight.

Incidentally Halliwell, whose father was a rich jeweler, increases his income from $3.50 a week to $150 a week by his marriage, according to a clause in his father's will.

Mrs. Sinclair, who called her ex-husband "an essential monogamist without the qualities to hold a woman," declares that she has at last found her ideal. Halliwell, who is barely 26, has also been divorced.

Upton Sinclair divorced his wife two years ago, naming Harry Kemp, the "hobo poet of Kansas," as co-respondent. Kemp met Mrs. Sinclair while she was a patient in a Battle Creek, Mich., sanitarium. Sinclair remarried several weeks ago, and will reside in Holland.

Three Debtors File Petitions in Court

Three voluntary petitions in bankruptcy were filed Tuesday in the United States District Court.

J. S. Saul, 383 Central Avenue, formerly a member of the bankrupt firm of Springer, Simon & Saul, submitted assets of $50 and liabilities amounting to $35,775.29.

William F. Bragg, Jr., submitted liabilities of $177.52, with no assets.

J. H. Dudley submitted liabilities of $299.45 and assets of $50, with conditional assets of $1,500 in a life insurance policy.

Doctor to Report On City's Milk Supply

Atlanta's milk supply will be discussed at a luncheon next Tuesday afternoon at the Piedmont Hotel. A report will be made by Dr. S. A. Visanska, chairman of the committee on milk supply.

B. M. Hood, director of the Chamber of Commerce division of health, will deliver an address. President Wilmer L. Moore, of the Chamber of Commerce, will preside at the luncheon.

Extra Bargains

BED SPREADS—150 full double size White Crocheted Bed Spreads in Marseilles patterns; would be cheap at $1.00; take choice for **59c**

BED SPREADS—200 full 12-4 genuine Satin Marseilles Bed Spreads; always sold at $3.00 to $4.00; will be offered to-morrow at, choice **$1.39**

DRAPERIES—Beautiful new Twilled Draperies in l'Art Nouveau and other designs, various color combinations; this sale, per yard..... **5c**

CLEARANCE SALE WASH GOODS

To-morrow we will begin the greatest bargain sale of summer wash goods ever held in this store. Thousands and thousands of yards of newest, prettiest and most popular fabrics are to be thrown out on big center tables at 'way below usual factory cost. These are not remnants, job lots or damaged goods---but new, clean, fresh stuffs in full pieces. Only a few of the hundreds of specials are quoted below. Come and see the great displays---and come early, for selling will be rapid. Sale will begin at 8 o'clock.

Extra Bargains

BLEACHING—50 bolts of genuine Fruit of the Loom and Lonsdale Bleaching. You know what it always sells for. This sale, yard **7½c**

SHEETS—Two thousand full double bed size Bleached Hemmed Sheets of excellent quality to go in this sale only at, each..... **33c**

LACE SALE—Big table of Linen Torchon, Smyrna, Round Thread and Ruby Val Lace edges and insertions; up to 25c values; yard..... **4c**

Wide-Wale Corduroys in white, plain colors and stripes; 40-in. wide and worth up to 69c; this sale, per yard.. **19c**

Yd.-wide Dress and Butcher's Linen in white and popular summer colors; extra bargain special at, per yard, only **10c**

Thousands of yards of Fancy Dress Lawns, Batistes and Muslins in lovely patterns and colorings; choice, yard **5c**

Big lot of new French Percales in light and dark patterns; yard-wide and worth 15c; in this sale at, per yard **5c**

New Mercerized Dress Foulards, White and Colored grounds; various designs; look like silk; up to 39c values; yard **7½c**

Charming designs in new figured Checked Dimities that would be cheap at 15c; in this special clearance sale at, yd. **7½c**

Stylish Crepe Ratines in plain colors, figures and stripes; beautiful fabrics and really wonderful bargains at, yard **15c**

Another big shipment of Dress Voiles in popular plain shades and new fancy patterns on sale to-morrow at, yard ... **10c**

Here's a line of the extremely stylish striped Marquisettes in all the prettiest summer shades; real 50c value; per yard **19c**

New Dress Poplins in black, white and all the good colors—durable fabrics that wash splendidly. This sale, per yard **10c**

36-inch Ratines the most fashionable dress fabric of the season; white and most popular shades; $1 value; per yard **39c**

27-inch Plain and Fancy Tub Silks in all the pretty summer colors; the greatest values ever at, per yd. **39c**

Yard-wide brown Dress Linens, same as you pay 20c and 25c for elsewhere; on sale to-morrow at, yard **10c**

Genuine Flaxon in plain and fancy weaves; all white; sold everywhere at from 30c to 50c, this sale, per yard **12c**

Many thousand yards of sheer White Lawn and splendid quality White Checked Nainsook to go in this sale, at yard **5c**

20 pieces of White Pajama Checks; fine, soft weave; 40 inches wide; big bargain value at this price; yard. **9c**

In Our Furniture Department



Handsome solid oak Porch Rocker as illustrated above, mission of Flemish finish; real $3.00 value **$1.49**

Great sale of pretty Lace Curtains, $3.00 to $4.00 values, all to go at, per pair **88c**

Fringed Tapestry Couch Covers in good colorings; up to $3.00 values; only **98c**

6 by 9 foot Japanese Matting Art Squares in attractive designs; only **$1.39**

Babies' Cradles of solid oak, well made and nicely finished; this sale **98c**



Genuine Green Fibre Rush Rocker; large size; similar to above cut; this sale **$2.98**

We Give Green Trading Stamps

BASS

A Wonder Sale of Dresses

Again spot cash secured wonderful bargains for us and for you. About 1,000 beautiful new Summer dresses bought from leading New York makers at less than half usual cost. Included are all-over embroidered novelties, voiles, ratines, linens, all-over nets, silk messalines, etc., in white and every color. All brand new models. Two grand bargain lots—

Dresses, worth up to $7.50; this sale .... **$2.98** | Dresses, worth up to $12.50; this sale .. **$4.95**

OTHER BARGAINS IN READY-TO-WEAR DEPT.

Ladies' Muslin Corset Covers and Drawers; lace embroidery and ribbon trimmed; 50c and 75c values **19c**

All-silk Satin Messaline Petticoats in black and every shade; deep underdust ruffles; $5 values .. **$1.95**

Ladies' Long Kimonos of fancy lawns, in pretty styles; really worth $1 in this sale **47c**

50 dozen White Lingerie Waists; lace and embroidery trimmed and worth 75c and $1; choice **39c**

98c Sale of Untrimmed Hats 98c

200 dozen brand new untrimmed Hats in white, black and burnt straw—Panamettes, No. 1 chips and other style straws—large, small and medium shapes—all to sell at 98 cents for choice, though their real values range up to $5.00. See the great window display.

In Our Furniture Department

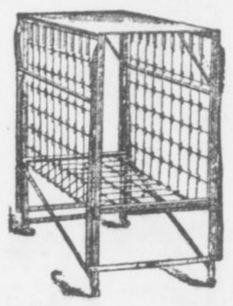

Mantel style Folding Bed as illustrated, full double size; fitted with genuine National spring; $12.50 value **$6.95**

All-steel Folding Sanitary Couch with genuine National spring; $6.00 value **$2.98**

45-pound All-Cotton Mattress with Imperial roll edge; a real $10 value at, only **$3.95**

Another lot of good size Feather Pillows will go in this sale at, only **29c**

Patent Folding Ironing Board with poplar top and solid oak frame. **98c**

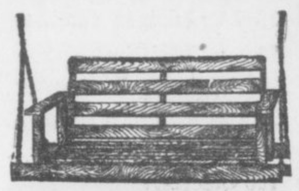

Solid Oak Mission Porch Swing as illustrated above; complete with chains and hooks; only **$1.69**

Mail orders filled for anything here advertised when accompanied with check or money order.

BASS 18 West Mitchell Near Whitehall

WOMAN SUICIDE AFTER SLAYING PHYSICIAN

Young Widow Plays Principal Role in Double Tragedy at Savannah.

SAVANNAH, June 17.—Dr. Guy O. Brinkley and Mrs. Eugene H. Whisnant are dead as the result of a double tragedy in the offices of Dr. Brinkley, a prominent young physician, late yesterday afternoon. Mrs. Whisnant killed Dr. Brinkley and immediately committed suicide with a .32 caliber automatic revolver. She fell dead across the body of the slain physician with a bullet through her brain. She fired six shots at him, chasing him from room to room of his suite, the fifth and sixth bullets taking effect in the brain and heart. One more shot ended her own life.

It developed to-day that Mrs. Whisnant was infatuated with the physician. She is said to have declared she would kill any man she loved who refused to marry her. What took place between her and the physician is unknown. She left a note on her dresser, addressed to her mother, asking forgiveness for what she intended to do, but she did not say what her intentions were.

The woman's marriage to Whisnant was romantic. In 1906 he was suffering with typhoid fever in Charlotte and telegraphed her to come to him. She was married to him on his deathbed. After his death five days later she returned to her mother here.

That the murder was premeditated is shown by the fact that Mrs. Whisnant purchased bullets for her revolver yesterday and got the clerk to show her how to use the weapon.

Mrs. Whisnant was a member of a prominent South Georgia family and a talented musician. She was 27 years old. Dr. Brinkley was equally as prominent in Virginia, from which State he came to Savannah several years ago. He was 45.

Vacation Don'ts Are Offered By Expert

NEW YORK, June 17.—Health Commissioner Lederle has made public his annual "health hints for vacationists." He gives the following list of don'ts":

Don't drink bad well water or impure milk.

Don't eat food exposed to flies.

Don't let attractive scenery outweigh proper sanitary surroundings.

Don't neglect to be vaccinated against typhoid.

Don't wear heavy clothing.

Don't stay too long in the sun.

Don't indulge freely in alcoholic beverages.

U. S. Seeks to End $60,000,000 Hog Loss

WASHINGTON, June 17.—Stimulated to action by the $60,000,000 loss of last year as the result of hog cholera, the Department of Agriculture has determined to send out experts in an attempt to educate the farmers up to a point where the malady can be prevented. A serum which is preventive rather than curative will be put to use by the department.

Government agents will be sent out to co-operate with State veterinarians. An appropriation of $75,00 will become available July 1.

SIDELIGHTS on GEORGIA POLITICS



By JAMES B. NEVIN

As Governor Joseph M. Brown draws near the end of his term his mail grows heavier and heavier with letters of congratulation upon the record he has made in office.

Besides these missives by mail the Executive offices are daily crowded with callers, all bent upon expressing their good will and friendship to the retiring Governor.

The Governor is kept pretty busy thanking folks and assuring them of his appreciation of their evident interest in him, but upon the absorbing question of his future he remains as silent as the Sphinx.

There is a distinct impression abroad, however, that the Governor by no means intends disappearing from public view.

While he has made no statement as to his purpose in the game of politics hereafter, every day one hears in the hotel lobbies rumors of his intention to try for the United States Senate in next year's primaries.

Whether he elects to try for other honors or retire to dignified and unobtrusive private life, it is a generally accepted fact that Governor Brown has made a deep impression upon the people of Georgia as their Governor, and it is doubtful whether any Executive ever assembled a more devoted or loyal following.

The Governor's retiring message is about ready to transmit to the Legislature, and he is ready to turn over the affairs of his high office to his successor, John M. Slaton, at any moment.

It is said that one of the very first bills to go on the House calendar will be one providing the same amendments to the State prohibition laws as were provided in the late Tippins bill.

The impression is, however, that it will have a long, rough and rugged road to travel before it gets on the statute books, if it ever does.

The legislative program as tentatively mapped out, is as follows, immediately after the two Houses are called to order:

Wednesday, June 25, organization of the two Houses. Qualification of members and election of presiding officers.

Thursday, reception and reading of the retiring Governor's message.

Friday, canvassing of the State election returns and declaration of results.

Saturday, inauguration of the new Governor.

Monday, reception and reading of the new Governor's first message. Qualification of the new State House officers.

It is likely that a bill providing for the election of a Senator to succeed Senator Bacon will be introduced upon the first roll call of counties for the introduction of bills.

This will call for the first election of a Senator by the people to be held under the new Federal amendment.

Senator Bacon will be named as his own successor without opposition.

While the percentage of inexperienced membership in the new House is about up to the average, it is a fact that the percentage of the new membership coming over from the last House is very small.

An unusual number of new members have had legislative experience all the way from four to ten years back, but not many immediately familiar faces will be seen when the House is called to order.

On the other hand, a very heavy percentage of membership in the last House has been transferred to the new Senate.

The new Senate, by the way, is looked upon generally as a body well above the average.

Most of the old floor leaders in both the last House and the last Senate will be missing from the new General Assembly.

For a few brief and glorious moments on Wednesday, June 25, Charles "Stump" Northen, Secretary of the Georgia Senate, will be the only duly and legally authorized presiding officer of the Senate and ex-officio Lieutenant Governor of the State.

That's an awful weight of dignity and responsibility for "Stump" to have to stagger around under, even for a flitting and all-too-brief moment, but he will have to make out as best he may, nevertheless.

It is written in the Constitution that the Secretary of the late lamented Senate, and no one else, shall call the Senate to order and hold it tight under the lid until it has chosen a president.

"What I want to know is," said a well-known member of the new Legislature, discussing the situation today, "whether, in the event of a long deadlock in the Senate, and the possible resignation, death, or disqualification of the then Governor, 'Stump' Northen, wouldn't, by operation of law, become Acting Governor of the commonwealth?

"I declare, I rarely have had a problem to weigh so heavily upon me. There is not one chance in a million of its arising for solution, but just suppose it did? Wouldn't 'Stump' be stumped to know what on earth to do in the circumstances?

"Suppose the Senate never should elect a president, but remain in perpetual deadlock, the newly elected Governor could not qualify, of course. If 'Little Joe' should get mad, or disgusted, and quit, where would that leave 'Stump' Northen?

"To be sure, 'Stump' would be perfectly satisfactory to me as a Governor, but the thing that worries me is, How would 'Stump' himself like the job?"

When asked whether he had said that he would, in such a situation, accept the responsibilities of the Executive office, Secretary Northen declined either to affirm or deny the report.

Have You Sore Gums or Loose Teeth?

A prominent dentist, after years of experience, has found a home remedy that will cure Riggs' disease, bleeding, inflamed and spongy gums, and tighten loose teeth by rinsing the mouth.

Probably you have not enjoyed eating for some time. Get a bottle of STYP-STRING-ANT and that disease of the gums and teeth will be cured; therefore, aiding digestion. 50c bottle at all druggists, or parcel post, 55c in stamps. DeLamater-Lawrence Drug Company, wholesale distributors.

PRINCESS WRITES AND ACTS MOVIE

Films Are Shown at Buckingham Palace After Being Censored By Queen Mary.

LONDON, June 17.—The royal children at Buckingham Palace have caught the moving picture fever.

A report says Princess Mary wrote and took part in acting a sketch for a film, which was shown after a dinner party at the palace the other night. It is a humorous sketch, a five-character child's piece. The action is laid in a school room and the dining room of the palace, where the pictures were actually taken.

The Princess wrote the play a few months ago, but her mother, Queen Mary, refused to allow it to be played until she had read it, which she did only recently. She made several alterations and deletions in the Princess's MS. and struck out one character altogether, that of an irritable uncle, who in the Queen's opinion was too likely to be taken for the Kaiser, to be allowed to remain in the sketch.

Salvation Army Is Raising Picnic Fund For Mill Children

Members of the Atlanta post of the Salvation Army Monday began soliciting funds for an outing at Piedmont Park June 26 for 300 mill children. Under the direction of the Army the children will be taken to the park on special trolley cars and treated to a swim. Ice cream and other light refreshments will be provided for them.

The plan is to get the children who work in cotton mills and have no chance for real recreating such as the water and grass and sunshine at Piedmont Park will afford.

Away from the din of the mills they are to enjoy a day of wholesome freedom. And the Salvation Army officers report that they are receiving liberal contributions.

Judge Calls Court's Tail of Political Kite

CHICAGO, June 17.—In announcing his retirement from the bench, after thirteen years' service, Judge Charles S. Cutting said:

"Under the present system the judiciary is tied to the tail of the political kite."

SEGREGATION ACT READY FOR MAYOR

Ashley Ordinance Regulating the White and Negro Districts Is Passed by Council.

With the signature of Mayor Woodward, the Ashley race segregation ordinance will become a law. It provides that present conditions shall not be disturbed, but that in future a majority of the residents in any block in Atlanta shall determine whether the residents on the block shall be exclusively white or exclusively negro.

City Attorney James L. Mayson has given his opinion that the ordinance is constitutional.

The passage of the ordinance is the result of a long fight by Councilmen Claude L. Ashley and Albert Thomson, of the Fourth Ward, a part of whose ward is seriously troubled with negroes and whites living side by side.

The ordinance has been up for consideration for many months. Monday, on the motion of Alderman James W. Maddox, it was referred to a new committee of ten. Later in the meeting a motion to reconsider the action carried and the ordinance was passed.

Crematory Up To Aldermen; Mayor Says He Will Sign

Only the action of the Aldermanic Board is required to close the $260,000 crematory contract. The contract was approved by the lower branch of Council Monday afternoon and, after the action of the Aldermanic Board, Mayor Woodward has signified he will sign it.

The question of whether Atlanta is to have a municipal electric plant in conjunction with the crematory, as provided by the old contract, is a matter of doubt. Mayor Woodward's disapproval of a resolution asking for an option from the Destructor Company was overridden at the meeting, but Councilman W. G. Humphrey and several others supported the Mayor.

When it comes to putting up $100,000 for this plant, which will not be attempted until next year, the fight over a municipal electric power plant will be gone through again.

Parson Stuttered As He Married Them

CHICAGO, June 17.—The marriage license records of Cook County were cluttered to-day with the information that at Gary, Ind., Miss Harilous Sitoogeorgopulos became Mrs. Eugene Constandinidou. The wedding ceremony was elaborate.

We have list of bridesmaids, but names are omitted on account of regard for compositor.

RESINOL HEALS SKIN TROUBLES

Even the Stubbornest Cases Yield to This Easy, Economical Treatment.

If you have eczema, ringworm or other itching, burning, unsightly skin eruption, try Resinol Ointment and Resinol Soap and see how quickly the itching stops and the trouble disappears, even in severe and stubborn cases.

And the best of it is you need never hesitate to use Resinol Soap and Resinol Ointment. There is nothing in them to injure the tenderest surface. Resinol is a doctor's prescription which for eighteen years has been used by careful physicians for all kinds of skin affections. They prescribe Resinol freely, confident that its soothing, healing action is brought about by medication so bland and gentle as to be suited to the most delicate or irritated skin.

Resinol is sold by practically every druggist in the United States, but you can prove at our expense what it will do for you. Write to-day to Dept. 40-S, Resinol, Baltimore, Md., and we will send you by parcel post a liberal trial of Resinol Ointment and Resinol Soap.

We Sell Lonsdale Bleached Domestic 10c Yard

J.M. HIGH COMPANY | J.M. HIGH COMPANY

Sale Begins 9 o'Clock

10c, 12 1-2c and 15c

Wash Goods

Big purchase, thousands of yards new, fresh, crisp white and colored wash goods at less than half of actual values.

10c 34-inch White Lawns .....
10c Checked Dimities .....
12 1-2c Striped Dimities .....
12 1-2c Waisting Madras .....
15c Waisting Madras .....
12 1-2c Nainsook Checks .....
15c White Corded Rep .....
10c Colored Lawns .....
12 1-2c Colored Lawns .....
15c Colored Lawns .....

These are the cool Summer Goods you need right now; actual 10c to 15c values, 5c yard.

WHILE THEY LAST

5c

Per Yard

High's Restaurant the Best Place to Eat in Atlanta

J.M. HIGH COMPANY.

ONLY 57 LEFT

The Club Player-Pianos won't last much longer. Membership books will close in few days. These are the last of the 400. Now is the opportunity to get $650 Player-Piano at greatly reduced price

$10 Puts $650 Player-Piano in Your Home

For $488.50---Balance $2.50 Per Week

WITH ALL FREE MUSIC YOU CAN USE

No Interest---Year's Trial---Ten-Year Guarantee ---Free Exchange Library of 5,000 Rolls---Two-Year Conservatory Course and Many Other FREE Features

Our Club Piano

Regular Price . . $375.00

Club Price $267.50

Terms: $5 Cash, $1.25 Per Week

CONDITIONS: No interest, one year's trial and exchange privilege, 15c rebate on payments made before due, free life insurance feature, ten-year guarantee.

All of which accompany in writing the sale of every Club Piano.

WEATHERHOLT PIANO COMPANY

"The South's Foremost Piano House"

Southern Distributors Henry F. Miller and Steger Pianos

72 N. Broad St. ATLANTA, GA.

(Weatherholt Building)

For Out-of-Town Customers

Fill Out Coupon and Mail

WEATHERHOLT PIANO CO.,
Atlanta, Ga.

Gentlemen: Inclosed please find $10.00 membership fee (first cash payment), for which ship to my address your Club Player-Piano at once, including bench, scarf, 12 rolls of music and free delivery, with the understanding I can pay balance in $10.00 monthly payments.

Name .....

Address .....

POLICE NET SET FOR 3 NEGRO BANDITS

Blacks Who Stabbed and Robbed Mail Clerk Believed Same Who Assaulted Franklin.

The police dragnet was thrown out Tuesday morning to capture the three negro highwaymen who stabbed Railway Mail Clerk W. S. Ware, of 82 West Baker Street, Monday night about 10 o'clock.

The police think the negroes are the trio who have terrorized pedestrians in various parts of the city for the past several weeks. They have connected Ware's assailants with the attempted robbery of Joseph Franklin, a groceryman, on Crumley Street between Washington and Pulliam, Sunday night, the description of one of the negroes given by Ware fitting that given by Franklin of one of the men who held him up.

Tuesday morning Ware was in a serious condition at Grady Hospital, where he was taken after he staggered into fire headquarters, but if no complications develop it is thought he will recover. He was stabbed twice. The knives inflicted a wound seven inches long across the back of his neck and another almost two inches deep in his right shoulder. Ware lost much blood during the encounter and Tuesday morning was so weak he could not talk.

Robbers Got Valuable Letters.

So far detectives have learned that six registered letters Ware was carrying from his train to the postoffice was all the booty the robbers got. Ware's watch and some money were in his pockets when he was taken to the hospital. Federal authorities probably will take a hand in the case Tuesday. They hope to trace the negroes by the stolen letters.

The attack on Ware was made within two blocks of Whitehall Street, almost in the heart of the downtown district. The police declare the robbery was extraordinarily bold. Ware has the mail run between Atlanta and Chattanooga on the Southern Railway, and it is his custom, each night when his train gets in to carry all registered mail to the postoffice in person instead of sending it by messenger. Monday night he is said to have noticed three negroes hanging around the mail car when he left the train, but paid no attention to them. He placed the letters in his inside coat pocket and started to the Federal Building, going no faster than usual.

Leaped From Doorway.

Nothing occurred until he turned the corner and started up Alabama Street. As he pased a dark doorway just below fire headquarters, three men sprang upon him from a doorway. He was knocked down, and before he could rise or shout one of the negroes grabbed him by the throat. The negro jerked Ware to his feet, still gripping his throat, and another of the negroes stood in front of the mail clerk brandishing a knife. The third negro plunged his hand into Ware's coat pocket and took the letters.

After the negro got the letters the one gripping Ware's throat momentarily released his hold, and Ware screamed for help. The negro with the knife leaped upon him. He stabbed Ware in the neck, and, as he plunged again with his knife Ware jerked his head to one side and the blade was buried in his shoulder.

The mail clerk fell to the ground, screaming, and the negro with the knife started to leap upon the prostrate body. His companions restrained him, however, and they fled into the railroad yards.

Ware, with blood streaming from his wounds and barely able to stand, tottered into fire headquarters, a few feet away, and collapsed on the floor. The firemen notified the police and called the ambulance.

Queen Mary Forbids Poker and Baccarat

LONDON, June 17.—When Queen Mary's guests at Windsor Castle for the Ascot races assemble at the card tables after dinner they will find printed notifications that baccarat and poker are barred and that stakes at bridge must not exceed half a crown a hundred points.

Heretofore baccarat has been the favored gambling game and high stakes have been played for.

Betting on the races among the royal servants is also prohibited, but it nevertheless goes on.

Friedmann, Richer, Calls Visit Failure

NEW YORK, June 17.—Following four months of unsuccessful effort to establish his turtle vaccine in the United States as a recognized cure for tuberculosis, Dr. Frederick F. Friedmann, of Berlin, sailed to-day for Germany.

Although Dr. Friedmann is much better off financially than he was upon his arrival in February, he declared he felt his mission had been a failure.

New Law Wipes Out Restricted Sections

OLYMPIA, Wash., June 17.—The laws passed at the recent session of the Legislature are said to have already resulted in obliterating the restricted districts of some of the smaller cities.

The women's minimum wage commission to be appointed by the Governor is expected to begin hearings in a short time to obtain data for the fixing of the lower limit of wages.

San Francisco Out For World Congress

GHENT, Belgium, June 17.—At the closing meeting of the Tenth International Congress of Agriculture, the American delegate, Dr. Alfred C. True, of Washington, proposed that the next congress in 1915 should be held in San Francisco.

An international commission will consider the question.

Lion Cubs Brought Up on Bottle Sultana Kills One, Ignores Others Forces Zoo Keeper to Adopt Them



Keeper E. T. Boyd feeding disowned lion cub with bottle at Grant Park Zoo.

A tragedy at the Zoo was responsible for the unusual picture which The Georgian photographer caught.

Sultana, the tawny lioness, just become the mother of three little jungle pets, deliberately killed one of them with a blow from her massive paw.

Then she calmly and without any evidences of maternal remorse paced about her cage, only pausing occasionally to glare or snarl at some visitor before her bars.

"If I'm not careful she may make way with the other two," observed Keeper E. T. Boyd, in some alarm. "I don't approve of her race suicide tendencies."

Forthwith he eliminated the opportunity for another infanticide by removing the remaining two cubs to safety outside the cage. The problem of feeding was easy of solution. The camera clicked when one of the cubs, in perfect contentment, was partaking of its Tuesday breakfast.

Nature fakers who maintain that dumb animals are incapable of facial expression should have seen their statements disproved by the expression of supreme ecstasy pictured on the cubs' faces when they were given their morning meal.

Both are blind, of course, but this is only a temporary inconvenience. They are as playful as kittens—which they really are—and as yet they are as harmless as the family cat.

They roll and tumble over each other and call each other jungle names, all in play to be sure. They are a little uncertain on their feet and stagger about blindly when they assay locomotion, but their keeper says that within a few days they will begin to take on the dignified airs of their parents.

Among the other babies that have been born at the Atlanta Zoo are a baby leopard, three deer, a llama and a zebu.

BIG CROWDS AT ISLE OF PALMS

Edward P. Passailaigue, advertising manager for the Isle of Palms, is in Atlanta on business and incidentally is telling his friends he is anxious to get back where the breezes from the ocean are cool.

He says this resort promises to be the most popular on the Atlantic coast this summer and that he has many reasons for thinking so.

The hotel property recently was purchased by James Sottile, who is operating the hotel himself. In order to make the Isle of Palms more popular than ever Mr. Sottile has expended $350,000 in improvmnts and has spared no expense to make this resort the best on the coast.

Every attraction has been provided for guests, including a military band with frequent concerts during the week and dancing every night. There is an excellent bathing beach—Mr. Passailaigue says it is the finest on the Atlantic coast—and a large corps of expert life guards. Mr. Passailaigue says there has not been an accident there in seven years.

An hourly trolley schedule has been provided from Charleston. The hotel opened Sunday with a large number of guests. Mr. Sottile also owns the New Charleston hotel in Charleston. The Isle of Palms Hotel is under the management of W. J. Hanlon, a well-known hotel man.

Senator Has Been Lobbied All His Life

WASHINGTON, June 17.—Senator Lebaron Colt, of Rhode Island, examined by the Overman lobby inquiry committee to-day, was unable to give the investigators any information about a lobby in Washington.

The annexation of Cuba by the United States and the admission of sugar and other products free of duty in this country were advocated by Senator William Alden Smith, of Michigan. He insisted everyone has the right to attempt to influence legislation if he is respectful and honest, and said he had been "lobbied" all his life.

Negro Physician's House Dynamited

ANNISTON, ALA., June 17.—The house of H. F. Harris, a negro physician, located in a neighborhood occupied by whites, was dynamited today, though no great damage was done. Harris says he will not move. There is no clew to the dynamiters.

The house was recently sold to Harris by a local attorney.

Nearly everybody in Atlanta reads The Sunday American. YOUR advertisement in the next issue will sell goods. Try it!

"JACK AND BOB"

"Lion" Is King

We direct special attention to the extensive display of the celebrated

Lion Collars
Oldest Brand in America

in our South window. We have found the "Lion" to be a universal favorite with men and young men—it gives both style and comfort, with its patented "lock that locks" and "easy-tie-slide" space—coming in EVERY style, it fills every collar requirement. Buy clean, sanitary collars in the original half-dozen package—sealed at the factory.

In our complete line of high-grade Haberdashery we carry a full assortment of "Lion" Shirts.

Hayes Brothers
Tailors and Haberdashers
Nine Peachtree Street

FREE at All Jacobs' Stores

$25.00 Hornless Symphony Talking Machine

The Symphony Is a Handsome Hornless $25.00 Machine and Every Customer of Jacobs' Pharmacy May Have It Without Paying One Cent for It

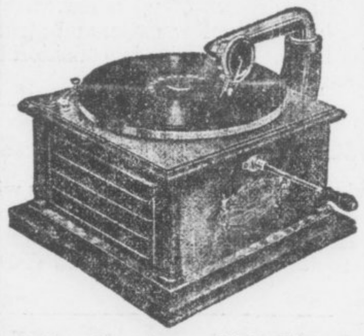

HERE'S the most extraordinary FREE gift offer ever made in Atlanta. The gift itself is a splendid value in dollars, and something which appeals to every man, woman and child, for where is the person who does not like music? All of us do not like the same music, but the Symphony brings the whole world of music at your call; and who is not rested and eased away from the nervous tension of a day's trials with the songs that we love, or some favorite instrumental playing?

This talking machine, if sold, would cost $25.00, and is as fine as any $25.00 machine on the market. **But it will not cost you one cent, either in money or time. It is to be given away to our customers Absolutely FREE.**

How to Get this $25.00 Symphony FREE

At Jacobs' Pharmacy stores, with every cash purchase, is now being given a talking machine coupon equal to the amount of purchase. If you buy 5c worth you will seceive a 5c coupon; with $2.00 purchases, $2.00 in coupons. Save the coupons, and when you have $25.00 worth bring them to our Main Store and redeem them for the talking machine. **Not one cent will the machine cost you, not a single effort required to get it**—it is a free gift from us when you have made cash purchases to the amount of $25.00. Talking machine coupons will be given at all our stores, but will be redeemed for the Symphony Machine at our Main Store only.

Description and Demonstration of the $25.00 Symphony

This handsome $25.00 Hornless Symphony Talking Machine is now exhibited in all of our store windows. At our Main Store, second floor, you may examine it and hear it played—any selection you wish will be played. The tone is remarkably clear, true and beautiful; the voice roproduction is perfect and wonderful. It is a hornless model, with the latest improved tone chamber and reproducer.

Hear this Marvelous Symphony and You Will Want It. Save Your Coupons and You Will Soon Get It FREE.

Jacobs' Pharmacy

Main Store and Laboratory, 6-8 Marietta Street

23 Whitehall Street	544 Peachtree Street	245 Houston Street
102 Whitehall Street	433 Marietta Street	266 Peters Street
70 W. Mitchell Street	216 Lee Street	152 Decatur Street

Marietta and Forsyth Streets, Under Bijou Theater

RICH'S ECONOMY BASEMENT

19¢ A Big Sale at 19c 19¢

The Economy Basement is a PLEASANT & PROFITABLE place in which to trade

Two big exhaust fans continually take out **8,000** cubic feet of air every minute. **8,000** cubic feet of **fresh air** is constantly coming in. As for the **profit** in trading in the Economy Basement—we submit this **19c sale.** Many articles at **19c.** Every time you spend **19c** you **save** from **6c** to **31c.**

(Sale Wednesday only. No phone or mail orders.)

7 Laundry Soap 19c

Rich's Economy Laundry Soap—a standard 5c quality. Full 9-ounce bars. 35c worth for only 19c.

3 Pride Cleanser 19c

Swift's Pride Cleanser—the dirt destroyer—retails everywhere at 10c a can. 30c worth here for 19c.

19¢

25c black and white percale petticoats, **19c.**
25c to 39c hair, hat and clothes brushes, **19c.**
39c all-over embroidery, 20 inches wide, **19c.**
Four yards of 8c fancy dress ginghams for **19c.**
Four yards of plain or fancy white goods for **19c.**
Three ladies' Jersey ribbed vests, tape trimmed, **19c.**
25c fine imported 36-in. curtain madras, soft finish, **19c.**

35c White Linen 19c

Splendid quality all-linen, in just the right weight and texture for suits, skirts and dresses.

Firm and flaxful, every thread pure linen, soft, rich finish, yard wide. White only.

35c Silk Shantung 19c

Shantung silks—silk warp and cotton filling—beauty and practicability combined.

Soft and lustrous, fine and sheer; looks like all-silk. Solid colors and black, some plain; others prettily striped. Practically two yards for one.

19¢

25c white table oilcloth, 1¼ yards wide, **19c.**
Three yards of brown linen toweling for **19c.**
Half dozen hemmed dice napkins, 16x16, for **19c.**
25c genuine Boston garter, black and colors, **19c.**
22c hemstitched pillow cases, 45x36, linen finish, **19c.**
25c scalloped pillow cases, soft linen finish, 45x36 size, **19c.**
25c all-linen hemstitched towels, 20x38 and 18x36 sizes, **19c.**

29c Curtains 19c a pair

Fresh, attractive styles in muslin curtains with ruffled borders. 2½ yards long. Only 19c a pair.

8 Rolls Toilet Paper 19c

Eight big rolls of Rich's Economy Toilet Paper, soft and absorbent, with smooth finish. A fair 5c quality.

35c Ratine at 19c

Broken color line breaks the price. Choose from pink, grey or lavender. Full pieces, perfect goods. 27 inches.

39c Embroidery 19c

All-over embroideries in neat patterns for baby dresses, or bold, striking designs. 20 inches wide.

19¢

25c and 35c towels, odds and ends of hucks and linens, **19c.**
35c curtain nets, 40 and 45 inches, in white or Arabian, **19c.**
Little Tots' dresses; sizes 4 to 6 years; made of percale, **19c.**
25c combination box of hose supporters and sleeve holders, **19c.**
25c all-linen crash suiting, natural color, full yard wide, only **19c.**
Men's 25c pure silk and silk lisle socks; black, white and colors, **19c.**
25c window shades, on easy running rollers, 3 ft. wide, 6 ft. long, **19c.**

6 Sweetheart Soap 19c

One of the best of the 5c standard toilet soaps that float. White oval bars. 30c worth for 19c.

2 Castile Soap 19c

These come in big bars, which cut four 5c cakes to the bar. 8 cakes in all. 40c worth for 19c.

Ladies' 25c pure silk boot hose, double heel and toe; black only; **19c.**
25c ladies' fine cambric corset covers and drawers, lace trimmed, **19c.**
Three pairs of ladies' summer gauze hose, sell 10c regular, three for **19c.**
25c fancy silk ribbons, 4 to 5 inches wide, **19c.**
25c scarfs, 17x50, linene, hemstitched and Mexican drawn-work centers, **19c.**
25c mesh pants and vests, knee length, 1-4 sleeves; 5 to 14 years, **19c.**
Two yards of genuine Bates' seersucker ginghams, nurses' stripes and dress styles, for **19c.**

19¢

Women's 39c Pants 19c

Made of a fine quality cotton in the cool open mesh. Knee lengths, lace trimmed. Sizes 4, 5 and 6. Only 19c.

39c Union Suits 19c

Women's gauze knit ribbed union suits. Sleeveless and neckless, knee length, lace trimmed. Sizes 4, 5 and 6.

Boys' Waists 19c

These percale and madras waists are wonderfully good values at their regular price of 25c. Fast color and tub-proof, neat patterns in light and medium colors. All sizes from 4 to 14 years. 19c.

2 Yards Crepe 19c

A soft crinkly crepe for kimonos, dressing sacques and summer dresses. Fine for travelers, require no ironing. Here in about all colors. No black or white. Usually 15c quality, 30c worth for 19c.

2 Yards 25c Lace 19c

Lace bands in macrame, filet, shadow and ratine. Widths from 4 to 10 inches. All the fashionable laces. Actual 25c, 39c and 50c values. One big table heaped high. Choice 2 yards for 19c.

MEN'S 5 HANDKERCHIEFS 19c

An unusually good 5c cambric handkerchief, large size, hemstitched; 5 for 25c.

MEN'S 2 PAIRS SOX 19c

Splendid quality gauze lisle; great value at 15c; blue or black. 2 pairs 19c.

2 YARDS 15c LINENE 19c

A yard-wide linene skirting for dresses, suits and children's wear. Blue, pink, brown, natural, cream.

3 YARDS 8c CHAMBRAY 19c

Yard wide chambray, fast color and tub proof. Sturdy quality for dresses, etc. Pink and grayish blue.

Men's 50c Silk Ties 19c

Knit silk ties in plain or fancy colorings. Smart four-in-hand styles, light, medium and dark.

4 Yards Apron Gingham 19c

Standard fast color apron ginghams, in the blue or brown checks. 28c worth for 19c.

On Sale Only in Economy Basement.

GOLDEN RULE IN BUSINESS URGED

George W. Coleman, Head of Advertising Clubs of Nation, Asks It Be Practiced.

"Can the Golden Rule be followed in business?

"Must it be 'doing unto others as ye would they should do unto you,' or will it be David Harum's rule, 'Do others or they'll do you, and do it first'?" asks George W. Coleman, president of the Associated Advertising Clubs of America, in The Christian Endeavor World. He says:

For my part, I do not want to wait either for the co-operative commonwealth or for the millennium, but in the name of God and righteous dealing and suffering humanity I want to get the Golden Rule right here and now. Begin at once to make conditions what they ought to be, no matter if they have been otherwise since the days of Methuselah. There is nothing inherently adverse to brotherliness in a simple business transaction like giving something you have in exchange for something you want. Is it not good business to get your competitor's trade and keep him from getting yours, if you can do it without lying or misrepresenting?

But does the Golden Rule mean that you are at liberty to get your competitor's trade, because you are willing that he should get yours, if he can. The biggest and most successful business men will tell us that where they have put in effect in their business the principles of the Golden Rule it has turned out generally to be good business as well as good morals. Whatever may be the rule of the Standard Oil Company in dealing with its competitors, with the public, and with the Government, it has been a past master in developing the application of the Golden Rule to its employees.

Germans Beg for Carnegie Millions

Special Cable to The Atlanta Georgian.

BERLIN, June 17.—Worn out by the strain of the festivities attending the marriage of her daughter, Princess Victoria Luise, and the Kaiser's quarter centennial jubilee, the Empress was indisposed to-day and was unable to take part in the ceremonies.

That the Germans are interested in Andrew Carnegie is shown by the begging letters addressed to him. A special postoffice had to be rigged up in one of the hotel rooms to care for them. It was estimated that the bequests aggregated $5,000,000.

The steel master's most important engagement, for to-day was attending a t the imperial banquet. Tomorrow he, Mrs. Carnegie and their daughter, Miss Margaret Carnegie, will leave for Switzerland.

Centenarian Pastor Weds 10th Grandson

NEW YORK, June 17.—Forty-two grandchildren and thirty great grandchildren assembled at Central Palace Hall, No. 66 Sheriff Street, to watch the Rev. Zangwill Schreiber, who claims to be a hundred years old, perform the tenth marriage ceremony for one of his grandchildren.

Mr. Zangwill, who is pastor of the Congregational Bnei Rabire, on Willett Street, married his own children and nine grandchildren before starting on a recent trip to the Holy Land.

$10 — WRIGHTSVILLE BEACH—$10.

Round-trip tickets on sale Thursdays; good ten days. Through sleepers daily. Wrightsville Beach better than ever. SEABOARD.

MOVING TO THE SEASIDE



QUEEN BARS SLIT SKIRT AT ASCOT

Police Guard Against Suffragettes at England's Greatest Society Turf Event.

Special Cable to The Atlanta Georgian.

ASCOTHEATH, ENGLAND, June 16.—Fearing another such outrage as almost spoiled the Derby, when Emily Wilding Davison threw herself under the hoofs of King George's horse Anmer, scores of police and detectives thronged the course here to-day when the four-day race meet, the most fashionable turf event of the season, opened.

From a purely sporting angle the Derby is the premier classic of the turf; from the standpoint of a society function the Ascot meeting compares favorably with the Auteuil and Chantilly meetings in France.

Not alone was the course thoroughly policed, but detectives moved among the crowds in the paddock and grandstands, prepared to prevent any demonstration that suffragettes might attempt.

King George and Queen Mary attended the meet and were greeted vociferously as they entered the royal box. There were also many American tourists in the private boxes in the stand.

Although no sartorial censor stood guard at the entrance to the royal inclosure, the word had gone forth that women appearing in scandalizing or freak dresses would do so at the risk of being barred next year.

This applied particularly to the slashed skirt which showed the wearer's stockings to the knees. Queen Mary was simply dressed in white and wore a straw hat with flowers on it.

Ten Dead Men Share Film With Roosevelt

ST. LOUIS, June 17.—Aviator Andrew Drew, of St. Louis, killed when his aeroplane caught fire at Lima, Ohio, was the tenth man to die of those who appeared in the famous motion picture "death film," taken in St. Louis in October, 1910.

The others who have died are: Arch Hoxsey, Ralph Johnstone, P. O. Parmalee, A. C. Welsh, Howard Gill, Lieutenant Hans Gericke, Jacques Faure, Theodore Schreck and "Tony" Von Phul.

Of the others, Theodore Roosevelt was shot at Milwaukee, Alfred Le Blanc was disabled for life and Walter De Mumm was shot.

PLAGUE CLAIMS CHILDREN.

DEQUEN, ARK., June 17.—Ten children have died here of infantile paralysis in the last 48 hours, and State health authorities have taken charge.

Planer Tears Off Hand of Operator

E. S. Dickey, an employe of the Morrow Transfer Company, of No. 134 Elliott Street, lost his left hand while at work Tuesday morning.

Dickey was running a planer, when his hand caught in the machine and was completely torn off. He was taken to Grady Hospital.

Shuptrine Takes Stovall's Place

SAVANNAH, June 17.—Herman C. Shuptrine, the administration candidate, was elected Representative in the Legislature yesterday over John J. Bouhan by a majority of 766.

Shuptrine succeeds Pleasant A. Stovall, who has been named by President Wilson for Minister to Switzerland and who recently resigned.

Napoleon's Hat and Gun Sold at Auction

Special Cable to The Atlanta Georgian.

LONDON, June 17.—A cosmopolitan crowd of buyers attended the sale of Napoleon relics at Sotheby's, yet while duly authenticated, they brought only $7,007.

Spink paid $1,750 for a portrait in oils of Napoleon by Rene-Theodore Berthon, a pupil of David, and $425 for Napoleon's hat worn when he was First Consul, with an original document certifying its genuineness.

Permain paid $675 for Napoleon's gun, a flint-lock sporting rifle, which belonged for many years to Egg, the famous gunmaker.

ATLANTA ARCHITECT WINS.

RALEIGH, N. C., June 17.—P. Thornton Marye, of Atlanta, has been selected as the architect for the new Wake County court house, to cost $200,000. He won this contract in a spirited competition.

BIGAMY CHARGE SPITE, HE SAYS

Following his arrest Tuesday morning on a bigamy charge preferred by the Chief of Police of Unadilla, Ga., H. G. Wade, a machinist, attributed his trouble to "spite work" by a Unadilla man, who has had a grudge against him two years.

Wade is 24 years old. He said he came to Atlanta a week ago to work for the American Bridge Company, steel contractor on the Healey Building. He admitted have married a Unadilla girl, the daughter of a prosperous Georgia planter, a year ago, as the Unadilla Chief charges. He said she knew where he was and that she is his only wife. His wife was Miss Sannie Lokaman.

Two years ago, Wade said, a young man in Unadilla was about to wed. Wade knew he had a wife from whom he had not been divorced and he so informed the prospective bride. That broke up the marriage, of course, and Wade said the other man had made him trouble ever since.

"A year ago when I was in Macon this man slipped up behind me when I was at work one night and struck me over the head," Wade said. "We had a fight, and I took his pistol from him and shot him. He said then he would get even with me. He is out for revenge."

Wade said he never had the slightest trouble with his wife.

Nearly everybody in Atlanta reads The Sunday American. YOUR advertisement in the next issue will sell goods. Try it!

CASTORIA

The Kind You Have Always Bought has borne the signature of Chas. H. Fletcher, and has been made under his personal supervision for over 30 years. Allow no one to deceive you in this. Counterfeits, Imitations and "Just-as-good" are but Experiments, and endanger the health of Children—Experience against Experiment.

What is CASTORIA

Castoria is a harmless substitute for Castor Oil, Paregoric, Drops and Soothing Syrups. It is Pleasant. It contains neither Opium, Morphine nor other Narcotic substance. Its age is its guarantee. It destroys Worms and allays Feverishness. It cures Diarrhœa and Wind Colic. It relieves Teething Troubles, cures Constipation and Flatulency. It assimilates the Food, regulates the Stomach and Bowels, giving healthy and natural sleep. The Children's Panacea—The Mother's Friend.

The Kind You Have Always Bought

Bears the Signature of

Chas. H. Fletcher.

In Use For Over 30 Years.

THE CENTAUR COMPANY, 77 MURRAY STREET, NEW YORK CITY.

VACATION FOOTWEAR

As little as you think, the right kind will add to your pleasure and comfort.

We Have the Right Kinds



Low Heel Pumps

Patents, Gunmetals, Tans, White Canvas and Bucks

$3.50 to $5.00

Tongue Pumps

Patents, Gunmetals, Tans, White Canvas and Buck

$3.50 to $7.00

If it's style that's right "up to the minute," and you want to be certain of your correct size and width, at any time of the season, go to

Hosiery to Match

Byck's

Southern Suit & Skirt Co.---Atlanta---New York---Sou. Suit & Skirt Co.

For To-morrow and Thursday---We Are Pleased to Announce a Rousing Sale of

300 Lovely Dresses

Just arrived and unpacked---a wonderful collection of the latest and best styles; regularly selling at $10.50 to $12.50, choice . . .

$6.95

Three hundred of the daintiest and loveliest Summer Frocks that it has ever been our pleasure to show the ladies of Atlanta.

In the lot are beautiful Lingerie Dresses in all white and ecru---Fancy Voiles in stripes and solids---Figured Crepes---Fine Ratines---French Linens, Linen Crash. The admirable quality---the refreshingly new and beautiful styles---the EXTRAORDINARY VALUES---make this the most remarkable dress opportunity of the season. We recommend that you POSTPONE ALL DRESSMAKING PLANS until you see these.

To-morrow, Choice $6.95

Southern Suit and Skirt Co.

"Atlanta's Exclusive Women's Apparel Store," 43-45 Whitehall St.

Davison-Paxon-Stokes Co.

Here, Wednesday, Is a Sale That Will Take Atlanta Women Into an Entirely New Realm of Value-Giving. Pretty Summer Apparel---Dresses, Coats, Blouses, Skirts

At $3.85

Women who dread frequent and tiresome visits to the dressmaker can fairly revel in the freshness and charm of these garments which are priced for selling to-morrow at less than the cost of making.

'Tis a special event with very special advantages, which become more and more obvious as you examine, and try on the stylish, cool, becoming frocks, coats, etc., and realize their true values.

The 300 Dresses at $3.85

Delightfully cool, pretty Summertime Dresses of kinds, styles and fabrics too numerous to tell you of. They are just the kinds wanted, to slip into for morning, for street and afternoon wear. Charming little coat or Russian dresses of linen; white, pinks and blues; daintily fashioned frocks of sheer voiles in stripes and figured effects—some in wee Dresden patterns—with lace trimming and stylish girdle. Plenty of ratines and some exceptionally good dresses of Egyptian tissue and sheer madras cloths in blues, pinks and lavender.

We believe you have never before been invited to select from such Dresses as these at such a price—$3.85. Values up to $15 are included.

Girls' Dancing Frocks at $3.85

Sheer, pretty little dresses of white net, with trimming touches on bodice and skirt of pink, blue or yellow satin, and girdle of the same. Fascinating Caps to match, silk lined. This price is considerably less than the cost for making such a dress would be.

The Silk Dresses at $3.85

Think of buying a good Foulard Dress that will serve you all summer and into the fall, at such a price. These are in the most desirable colors, too, and all attractively made and trimmed: blues, browns and black-and-white figured effects. There are only 35 of these good dresses, for those who come for them early.

$5 to $6.50 Lingerie Waists at $3.85

Beautiful Waists by the scores and not mere quantity, but the immense variety that only quantity can assure. All pretty summery styles in daintiest effects. High or low neck, long or three-quarter sleeves.

$5.75 to $7.50 Skirts $3.85

New skirts, of distinctive styles. Smart black-and-white checks, serges in navy and black and many stylish mixtures.

Summary

300 Cool, Summery Dresses, values to $15, at	$3.85
Sheer Net Dancing Frocks with Cap, at	$3.85
35 Silk Foulard Dresses at	$3.85
$5.75 to $7.50 Skirts, new and distinctive styles, at	$3.85
$5 and $6.50 Lingerie Waists, dainty, fresh, at	$3.85
Heavy All-Linen Auto Coats, at	$3.85

BESIDES THESE

A very interesting feature will be—

A Sale of Women's Fine, Light Weight, Wool Top-Coats at Half Price.

NEAR-BEER MEN WIN 2 STRIKING VICTORIES

Court Rules Railroads Can't Be Forced to Reveal Shipments. Single Tax Allowed.

Near-beer men won two important victories Tuesday when the Supreme Court of Georgia decided that railroad companies can not be required to furnish police departments with information regarding shipments of intoxicants, and wholesalers in near-beer can not be required to pay the annual $1,000 tax on each brand of near-beer handled by them.

The first decision applies directly to the Atlanta law, commonly known as the "McClelland Ordinance," requiring railroads to furnish the police department with full information regarding all shipments of intoxicants of more than three gallons. It was held to be "repugnant to the fifteenth section of the act of Congress known as the interstate commerce act, as amended June 18, 1910." A fine of $200 or a sentence of 30 days was the penalty provided for failure of railroad companies to furnish the information.

Railway Agent Convicted.

O. M. Ezell, agent for the Central of Georgia, declined to furnish the information and was placed under arrest March 19, 1912. He was convicted and appealed to the Supreme Court. A voluminous mass of testimony and citations was laid before the higher court.

In conclusion the decree read, "It was suggested in the brief of counsel for the city, since this case arose, what is known as the 'Webb Act' has been passed by Congress. Whatever may be the extent or effect of that act—as to which we express no opinion—it has no effect upon the present case."

This decision removes one of the city's surest methods of getting "tips" on persons guilty of operating blind tigers.

Demand Can't Be Made.

The Supreme Court held that demand for such information was not derived from the fact that a crime had been committed, but that the officers were simply seeking information which might lead to the discovery of violations of the law.

Ruling on the near-beer tax of $1,000 on each brand handled by wholesalers was handed down in the case of J. H. Morgan, of Brunswick. His arrest was made under section 5 of the General Tax Act, Civil Code 983.

The court held that the tax only could be applied to the particular place of business and not to each specific brand of near-beer handled.

Three Charged With Court Irregularity

MACON, GA., June 17.—Justice of the Peace J. H. Brown, his constable, Lee Davis, and E. W. Howard, who appeared in Brown's court as a prosecutor of Edgar Elias, a negro, have been indicted by the Bibb Grand Jury for alleged irregularities in the case against the negro. It is claimed that Elias was made to pay $14 costs for his release from jail, in violation of the law.

J. A. Flournoy, who had the negro employed at the time of his arrest, is prosecuting the three indictments.

Lane Urges Law to Drain Swamp Lands

WASHINGTON, June 17.—Secretary Lane has submitted a recommendation to Congress for the drainage and reclamation of public swamp and overflowed lands in any State or Territory.

Mr. Land authorized an agreement with Oregon to co-operate in the construction of the Tunlo irrigation project, comprising 35,000 acres, to cost $900,000.

DR. COOK AGAIN TO EXPLORE ARCTICS

Famous Wanderer Tells of Some Foolish Questions Asked on Return From North.

Dr. Cook, of Polar fame, is going polaring again—in other words, he has an "itching of the feet and a trembling of the hands, real signs of wanderlust," according to a statement at the Hotel Aragon Monday afternoon.

"Yes, the fever has me again," said the genial doctor. "It always strikes me about this time of the year, but I'm in for it in real dead earnest this time, and just as soon as I get the Polar matter cleaned up satisfactorily I am going on another expedition to the North Polar regions, where there remains much work to be done. I will make an expedition also to Mount Everest, about which there is a great deal to be learned."

Dr. Cook said he would like to get on the way even sooner, but could not do so until the Polar controversy had been settled, as he owes this debt to his family and to his good name.

Loses His Countess Because of Religion

BIARRITZ, June 17.—The Marquis de Alcedo, of Spain, announces that there will be no marriage between his daughter, Ysabel, Countess Bannelos, and Maurice Burke-Roche, of New York. The Marquis states that religious differences make such a union impossible.

Announcement of the engagement was made several weeks ago.

Wants Divorce; Kin Kidnaped Her Son

Mrs. Julia Cleo Clarke, who figured in a sensational kidnaping case last March, when she had her mother-in-law, Mrs. G. S. Clarke, indicted by the Grand Jury on a charge of abducting her son to Chicago, Tuesday filed a suit for divorce against her husband, A. H. Clarke.

In the first part of March Mrs. Clarke appeared before the Grand Jury and said that her mother-in-law had persuaded her husband to desert her and that the two had gone to Chicago with her 2-year-old son. The child was returned to the mother shortly after the indictment and it was understood there would be no prosecution of the kidnaping case.

Reweds First Wife; Alimony for Second

CHICAGO, June 17.—W. D. Boyce, a wealthy published and traveler, remarried his first wife, Mary J. Boyce, in Ottawa, Ill. They are here on the way to a honeymoon in Alaska.

Boyce was divorced in 1908. He married Miss Virgina Lee, of Oak Park, Ill., and went to South America. A year ago Mrs. Boyce got a divorce with $100,000 alimony.

Boyce attracted attention in 1906 by an offer to take over the postal business of the United States, guaranteeing 1-cent postage.

Parcel Stamp Sale in 3 Months $7,076,517

WASHINGTON, June 17.—Postmaster General Burleson to-day announced $7,076,517 was received by the Postoffice Department from the sale of parcel post stamps between January 1 and March 31. During the three months more than 150,000,000 packages were handled by the system.

Chicago led all cities in the sale of stamps, with a total sale amounting to $1,254,469. In New York City the sale of stamps totaled $818,138.

If you have anything to sell advertise in The Sunday American. Largest circulation of any Sunday newspaper in the South.

Dr. Landrum Likely To Be Mercer Head

MACON, June 17.—It is believed now that Dr. W. W. Landrum, of Louisville, Ky., a native of Macon and graduate of Mercer, former pastor of the First Baptist Church in Atlanta and one of the most eminent divines of the South, will be offered the presidency of Mercer University.

A meeting of the trustees will be held at an early date to elect a successor to Dr. S. Y. Jameson.

BOILERMAKERS ON STRIKE.

MOBILE, ALA., June 17.—On account of trouble with a foreman, fifteen boilermakers, employed in the repair shops of the Mobile and Ohio Railroad, went on strike to-day. The matter has been referred to the officials of the Boilermakers' Union for settlement.

The Sunday American goes everywhere all over the South. If you have anything to sell The Sunday American is "The Market Place of the South." The Sunday American is the best advertising medium.

Favors $40,000,000 For U. S. Alaska R. R.

WASHINGTON, June 17.—The Senate Committee on Territories today favorably reported the Jones-Chamberlain bill providing for a $40,000,000 bond issue to construct railroads in Alaska.

The measure was amended in committee, the clause providing for a commission being struck out and a paragraph leaving the supervision of the railroad construction up to the President being substituted.

The Sunday American goes everywhere all over the South. If you have anything to sell The Sunday American is "The Market Place of the South." The Sunday American is the best advertising medium.

Job Seeker Wires Burleson Bible Text

ST. LOUIS, June 17.—Albert Burleson, Washington:

"I wish to be Postmaster of St. Louis. Reference, twelfth verse, Second Epistle of John.

"SAM B. PAYNE."

Such was the telegram sent. The verse reads:

"I would not write with paper and ink; but I trust to come unto you and speak face to face that our joy may be full."

Mr. Payne received a telegram to come to Washington.

Dalton Church to Build.

DALTON.—A building committee will this week be appointed by the First Methodist Church to consider plans for the proposed Sunday school annex. The church will spend $4,000.

Drug Slave Spends $100,000 in Decade

SAN FRANCISCO, June 17.—Volney Tilbert told Police Judge Sullivan that in eleven years he had spent $100,000, mostly for drugs, to which he is a slave, averaging nearly $30 a day. He was arrested for buying cocaine.

"I came from a wealthy family in Memphis," he said. "Eleven years ago I left college and inherited $100,000. Then I took to this. In the last month I spent my last $1,000. Can you send me to an institution?"

Judge Sullivan postponed action.

The Sunday American goes everywhere all over the South. If you have anything to sell The Sunday American is "The Market Place of the South." The Sunday American is the best advertising medium.

CHAMBERLIN-JOHNSON-DuBOSE COMPANY
ATLANTA NEW YORK PARIS

THE "BLUE TAG" FURNITURE SALE

A Message of Fine Savings on Every Little Blue Tag.

Atlanta has not known such a sale of furniture as this "Blue Tag" Sale! Such elegant furniture, such reckless reductions, make a rare combination and a rare opportunity---an opportunity that the housekeeper who is in any way interested in furniture is not going to overlook. It would be too expensive for her to overlook it.

Why, there is not a piece of furniture that goes into a home that can not be bought for a great deal less than at any other time of the year! We mean the most elegant home, where furniture must be in keeping with luxurious surroundings, and the home where simplicity rules and true, sturdy, long-life furniture is wanted.

Take, for instance, this

Dining Room Set

Perhaps one of the rarest examples of mahogany dining room furniture that was ever brought to Atlanta. You must see how richly the mahogany is marked and its wonderful color to appreciate the truth of this statement.

It is a Colonial set.

The Table is 60 inches, extension table.

The Sideboard, a massive 7-foot affair, with many roomy compartments.

The China Cabinet---properly it should be called a China "Press." It stands high, with mirrored back, plate glass shelves, paneled front, and with compartments below for holding quantities of wares.

The Serving Table is 48 inches long.

This Set Was $946.00. Now the Blue Tag Shows $695.00

Chamberlin-Johnson-DuBose Company

CHAMBERLIN-JOHNSON-DuBOSE CO.
ATLANTA NEW YORK PARIS

Remnant Day

Silks and Woolens

The Selling Starts at 9 o'Clock

The savings are even greater than are usual for Remnant Days—and you know our treatment of remnants. They are always marked at prices that will accomplish our purpose—relieve stocks of all short lengths.

To-morrow, however, the savings are more obvious than ever, for a greater and quicker disposal, and it will be.

We have brought out every short length. Varieties are great, possibilities are splendid—for dresses, waists, skirts, suits, and the savings, here—

The Silks

Crepe de Chines
Messalines (plain and fancy)
Brocades
Poplins
Kimono Silks
Foulards
Chiffons (plain and figured)
Pongees
Crepe Meteors
Marquisettes (plain and fancy)

Lengths one-half yard to nine yards. Colors—all colors and black, being the disposal of all remnants.

Prices---

Some Reduced Less Than Half
Some Reduced One-Half
Some Reduced One-Third

The Woolens

Shepherd Checks
Corded Materials
Poplins
Silk Voiles
HomespunWeaves
Henriettas
Serges
Black and White Striped Suitings
Tussah Royal
DiagonalWeaves
Batistes
Challies

It will be an easy matter to select just the skirt or coat or dress that you may want.

Lengths range from one-half yard to four and one-half yards. About all colors.

Prices---

Some Reduced Less Than Half
Some Reduced One-Half

None Sent C. O. D., or on Approval, None Exchanged.

A Day For Her Who Would Be Her Own Milliner---

Untrimmed Hats That Were $2.50 to $7.50 Are

75c

But the quantity is limited to a number smaller, we know, than the number of women who would be their own milliners with such a tempting opportunity before them—there are eighty-five untrimmed hats in all. There are hemps, split Belgians and a few Milans in the darker colors so fine for traveling, for wear with suits. The shapes are those the style authorities demanded this season—small and medium, with brims and crowns turned and curved in wondrous ways and varied.

And at 75c, instead of $2.50 to $7.50.

Flower Trimmings That Were 50c to $1.50 Are

25c

A garden of flowers in full bloom. There are roses—ever so many—pink roses, red, red roses, dainty little clusters of French roses, carnations—all but fragrant—nodding poppies, rich dahlias and others. They were 50c to $1.50 a bunch—which may mean a single flower or a half dozen flowers. And now they are 25c!

Agents for Butterick Patterns and Publications

Chamberlin-Johnson-DuBose Company

The Social World

The wedding of Miss Charles Owens and Edward Buckingham Hall, Jr., of Morristown, N. J., which took place Monday evening at the home of Mr. and Mrs. John S. Owens, on Eleventh Street, was of broad social interest. While the invitations to the church ceremony had been recalled, on account of illness in the bride's family, there were present the relatives and intimate friends of the couple, and the wedding was characterized by unusually beautiful and elaborate decorations.

In the library, where the ceremony was performed by Dr. A. M. Hughlett, the bridal party were grouped before a bank of palms, extending to the canopy of smilax, which was fringed with valley lilies. On either side and in the center of the altar of greenery were great clusters of Easter lilies, th same flowers being banked on the mantl and bookcases. The white prieu dieu was garlanded with smilax and tied with clusters of Easter lilies, and the wide doorway leading into the apartment was festooned with ropes of Shasta daisies and smilax.

In the hall and other apartments Easter lilies with greenery were used, the entrance to the dining room being marked by clusters of garden flowers, and smilax forming a mural decoration throughout the house.

Miss Eda Bartholomew played the wedding march, and music was furnished by an orchestra for the reception.

The wedding party included a group of little people, Theodore Owens, Harriet Shewmake, John Owens and Donovan Owens, who precluded Miss Marion Goldsmith, as maid of honor. Mrs. Jerome Simmons, Jr., and Miss Frances Connally held the ribbons.

The bride entered with her father, Mr. John S. Owens, who gave her away. She was very lovely in her bridal gown of white satin, the long court train being draped from the high waist line, and the corsage and sleeves formed of rose point lace. The tulle veil was adjusted with orange blossoms and worn over the face, and she carried a bouquet of wild roses, showered with valley lilies. Her ornaments were antique pearls, an heirloom in her family, and a diamond bracelet, the gift of the bridegroom.

Miss Goldsmith wore a Watteau gown of chiffon with tunic of white chiffon, showing a design of tiny rosebuds. A sash of old blue, caught in front with a large bow of the same, and a tracery of old blue ribbons, caught with tiny rosebuds, finished the skirt, and she carried a large round old-fashioned bouquet of field flowers in a lace paper holder. The little girls wore hand-embroidered white mull frocks, with pink sashes, and carried similar old-fashioned bouquets of field flowers.

Mrs. Owens wore white brocade satin, with overdress of shadow lace and a corsage bouquet of valley lilies. Mrs. Edward J. Hall, of Morristown, N. J., the bridegroom's mother, wore lavender satin with tunic of brocade chiffon and a magnificent pearl necklace. Her flowers were lavender sweetpeas. Mrs. William Donovan, the bride's grandmother, wore lavender charmeuse veiled in shadow lace with pearl embroidery and valley lilies. Mrs. Claude Shewmake, her aunt, wore flesh-colored charmeuse satin and lace, with valley lilies. Mrs. Arthur Chapman, of Macon, wore pink chiffon and lace with pearl garniture. Miss Donovan, of Macon, wore blue satin veiled in lavender chiffon and lace.

Punch was served on the porch from a bowl embedded in garden flowers. Misses Elizabeth Shewmake, Lillian Stephens and Margaret Donovan presided, wearing white embroidered chiffon. The table in the dining room was adorned with a large basket filled with vari-colored field flowers, surrounded by smaller baskets of the same flowers—poppies, daisies, corn flowers, hollyhocks and feverfew.

A number of out-of-town guests were present, among them Mr. Wickerbotham, of Chicago.

The array of handsome presents received by the young couple, who are both members of prominent and wealthy families, bespoke their wide popularity, and included a magnificent collection of silver, china, Oriental rugs, cutglass and French prints.

Plan Swimming Party.

Mr. and Mrs. Forrest Adair will entertain a number of young guests at a swimming party Tuesday evening at their Druid Hills residence in honor of Miss Ruth Stallings and Miss Marion Goldsmith, who leave Wednesday with Mrs. L. T. Stallings for Atlantic Beach.

The guests will include Misses Ruth Stallings, Marion Goldsmith, Jennie D. Harris, Lyda Nash, Caroline Muse, Helen Hobbs, Elise Brown, Mary Butler, Annie Lee McKenzie, Helen Dargan, Helen Hawkins, Nina Gentry, Laura Ansley, Sara Rawson, Mignon McCarty, Jeannette Lowndes, Mary Helen Moody, Dr. and Mrs. LeRoy Childs, Mr. and Mrs. Albert Thornton, Mr. and Mrs. Forrest Adair, Jr., Mr. and Mrs. G. T. Dodd, Mr. and Mrs. G. A. Howell, Mr. and Mrs. John E. Murphy, Mr. and Mrs. Preston Arkwright, Mr. and Mrs. Clarke Frazier, Messrs. Wallace Draper, Westervelt Terhune, J. D. Osborne, Walter Dubard, Lewis Gregg, Ed Gay, Ellis Whiteley, Milton Dargan, Jr., Dozier Lowndes, Lynn Werner, Richard Thornton, Rucker McCarty, George McCarty, Neal Reed, Remsen King, Ernest Armistead, Clarence Knowles and Hal Hentz.

An al fresco supper will follow the swimming party, which will be one of a series of swimming parties enjoyed by the friends of Mr. and Mrs. Adair.

Rohl-Young.

The marriage of Miss Ethel Rohl and Mr. Frederick J. Young took place at the Church of the Ascension, Oak Park, Ill., on the afternoon of June 10.

The bride was gowned in white crepe de chine and carried a shower bouquet of sweetpeas and lilies of the valley. The maid of honor, Miss Lois Rohl, wore white lingerie and carried pink sweetpeas.

After the ceremony the wedding guests were entertained at an informal dinner at the beautiful suburban home of the bride, Oak Park, Ill.

Mr. and Mrs. Young are at home at 100 Queen Street, West End.

For Miss Gaddy.

Miss Bayma Gaddy, a bride-elect, was tendered a linen shower by Mrs. Horace Mashburn. Daisies and nasturtiums formed the decorations, and Miss Sara Morris gave piano solos following the game of dominoes. Guests included the Misses Ison, Ruth Williams, Mrs. W. J. Wilson, Mrs. Ben Sheridan, Mrs. Walter Sparrow, Mrs. Paul Traber, Mrs. Percy Gardner, Mrs. Roberts, Mrs. Reid, Mrs. Kreis and Mrs. Tippin.

For Misses Graves.

In honor of Misses LaGrange and Katherine Graves, of Rome, who will arrive Wednesday to be the guests of Miss Louise Couper, Mrs. Rix Stafford will entertain at bridge Thursday, and Miss Couper will give a luncheon Saturday, after which Miss Mainer Lee Hardin will entertain at a box party at the Forsyth for the visitors.

Hall-Turner Wedding.

The wedding of Miss Muriel Hall to Mr. Lewis Turner will take place Tuesday evening at the St. Luke's Church at 9 o'clock. After the ceremony there will be a reception at the home of the bride's mother, Mrs. Lyman Hall, on Third Street, to which only the relatives and a few close friends are invited.

Church Entertainment.

The Philathea class of the College Park Methodist Church will give an entertainment Tuesday evening, the program to include readings by Miss Viola Barlil, piano solos by Miss Marion Bradley, vocal solos by Miss Frankie McCrory and violin solos by Miss Lula Proctor.

Mrs. Byer to Entertain.

Mrs. W. M. Byer will entertain the Wednesday Bridge Club at her home in West End to-morrow. There will be three tables of auction bridge.

Picnic at Lakewood.

The Ladies' Hebrew Charity Association will give its thirteenth annual picnic and dance at Lakewood Tuesday evening, June 17.

Mrs. C. J. Kamper Ill.

Mrs. C. J. Kamper is ill at the Elkin-Goldsmith sanitarium, having undergone a serious operation.

Lawn Party in West End.

The ladies of the Church of the Incarnation at West End will give a lawn party at the home of Mr. and Mrs. C. E. Pollard, corner of Holderness Street and Sells Avenue, Thursday evening, beginning at 6 o'clock.

There will be all sorts of entertainment for the guests, including an old-fashioned open-air dance on the grass. "The Virginia Reel" will be enjoyed and games will be conducted by the committee on entertainment.

A gypsy booth will furnish a glimpse into the future, and lemonade wells and ice cream and cake booths will supply refreshments.

Mrs. Pollard will be hostess for the occasion, assisted by Mrs. G. O. Jones and Mrs. H. A. Tripp, who will have charge of the refreshments.

A group of young people will provide popular songs, and other pleasures incident to a lawn party will be in order.

For Mrs. Ingersoll.

Mrs. Frank Cundell entertained at bridge Tuesday afternoon for Mrs. Royal Ingersoll. Sweetpeas and daisies decorated the house and the prizes were white silk hose.

The guests were Misses Eda and Marguerite Bartholomew, Miss Wilmirth Gamble, Mrs. W. S. Elkin, Jr., Mrs. Ivan Allen, Mrs. Tom Weaver, Mrs. Oscar Pappenheimer, Mrs. William Candler, Mrs. R. J. Hobson, Mrs. Charles Bowman, Mrs. John Gilmore, Mrs. B. L. Craig, Mrs. Marshall McKenzie, Mrs. Mark McCord, Mrs. Burwell Pope, Mrs. William Arnaud and Miss Louise Watts.

Mrs. Cundell wore a lavender embroidered crepe.

Mrs. Frank Freeman Entertained.

Mrs. Frank Freeman, of Greenville, formerly Miss Margaret Harris, who is being entertained at a series of parties as the guest of Mrs. Thomas Dickey, in Fitzgerald, will spend two weeks at St. Simons Island, accompanied by Mrs. Dickey. She will then visit her parents, Mr. and Mrs. Harris, on Juniper Street.

Mrs. James B. Fitch

Who was formerly Miss Eula Varnell, her marriage to James Briggs Fitch having been a recent interesting event. Mr. and Mrs. Fitch are now spending their honeymoon in Old Point Comfort and the mountains of Virginia. On their return to Atlanta next week they will be at home at the Georgian Terrace.



PERSONALS

Miss Edna Pugh is ill at her apartment on Waverly Way, Inman Park.

Miss Willie Gayle, of Montgomery, will arrive next week to visit Miss Sarah Cowles.

Miss Florence Gray, who was operated on for appendicitis, is able to see her friends.

Mrs. William D. Owens and little daughter are spending ten days at Atlantic Beach, Fla.

Mrs. Lily Collier Beall and her son, Frank Beall, will leave in a few days for the Great Lakes.

Messrs. Collier and Arthur Beall left Saturday to visit the resorts of Northern Michigan.

Mrs. Alberta Ewing, of Lewisburg, Tenn., is visiting her sister, Mrs. J. W. Green, at 66 Irwin Street.

Mr. and Mrs. Henry Todd announce the birth of a daughter, Katherine Condie Todd, on June 15.

Mr. and Mrs. E. F. Williams announce the birth of a son at their home, 48 Elmira Avenue, Inman Park.

Miss Eloise Young returned from Chicago Tuesday after a fortnight's visit. She attended the Rohl-Young wedding.

Mrs. Turner Summers, of Louisville, Ky., formerly Miss Manelle Crawford, of Atlanta, is visiting her parents in Copenhill.

Mrs. M. E. Rosenberg and little daughter, Helen, of Memphis, Tenn., are guests of Mrs. Rosenberg's mother, Mrs. I. Llebman, on Whitehall Street.

Among the out-of-town guests who will attend the wedding of Miss Eloise Oliver and Mr. Frampton Ellis on June 30 will be Mr. and Mrs. Prioleau Ellis, of Springfield, Conn., and Miss Oliver's aunt, Miss Clara Adams, of Albany, N. Y.

News of Atlanta Society

Miss Johnson Hostess.

Miss Laurien Johnson gave a lovely afternoon tea Tuesday at her home on Peachtree Road for her guest, Miss Elizabeth Baker, of Macon. Sweetpeas and fever-few adorned the mantels and cabinets in the reception rooms and the tea table had a basket of these flowers as its centerpiece. Miss Carrilou Born served punch.

Miss Baker wore a pink silk voile and shadow lace, and Miss Johnson was in white embroidered crepe. Miss Johnson was assisted in entertaining by her mother, Mrs. Clarence Johnson.

For Miss Dull.

In honor of Miss Henrietta Dull, whose wedding takes place next week, Miss Janet Little entertained at luncheon Tuesday, having as her guests only the wedding party. A mound of sweetpeas graced the luncheon table and all the details of the table were in pink.

The guests were Misses Dull, Antoinette Blackburn, Nell Ballard, Sarah Dull, Louise Dull, Mr. Adams of Dublin and Mrs. A. A. Little. Miss Little wore a white crepe embroidered in blue, and Miss Dull was in pink crepe, with a pink hat.

On Friday Miss Allene Goree will give a bridge party for Miss Dull.

Mr. and Mrs. Felder to Entertain.

Mr. and Mrs. Thomas B. Felder will entertain at supper, followed by a dancing party, on Monday evening, June 23. Their guests will include the members of the Players' Club and the patrons and patronesses of that organization, of which Mrs. Felder is president.

Lee-Manetta.

The marriage of Miss Bernice Lee, of 14 West Georgia Avenue, and Mr. Isidora Manetta, also of Atlanta, took place at the home of the bride's sister, Mrs. L. W. Ashford, 48 Garden Street, Saturday evening at 8 o'clock, Rev. E. H. Peacock officiating. The wedding party went immediately after the ceremony to the home of the bride's mother, Mrs. J. B. Lee, 14 West Georgia Avenue, where an informal reception was held. Miss Lee was one of the popular young ladies of the Baptist Tabernacle choir. Mr. and Mrs. Manetta will be at home to their friends at 90 Dodd Avenue.

Miss Callie Williams Ill.

The friends of Miss Callie Williams will regret to know that she is ill at the Davis-Fisher sanitarium.

Adjournment of Club.

The North Side Embroidery Club has adjourned until September 3.

WRIGHTSVILLE BEACH BETTER THAN EVER THIS SEASON.

Ten-day $10 tickets on sale Thursdays. Through sleepers daily. Make reservations City Ticket Office, 88 Peachtree. SEABOARD.

"THE NAUGHTY AUNT" AT THE BONITA A SCREAM

There is more fun condensed into thirty minutes of time at the Bonita than has ever been handed out in Atlanta in the same length of time. The Tassels and Young Company, in "The Naughty Aunt," squeeze as much fun in 30 minutes as George M. Cohan did in two hours with "Charley's Aunt."

KODAKS

Don't wait till you start on your vacation to buy a KODAK. Get one NOW, and get it from Elkin.

$1 to $100

We develop your Films FREE. Expert Camera man in charge of our Kodak Department.

ELKIN DRUG CO.

At Five Points. Open All Night

Have YOU joined the Camera Club yet? It was organized for you.

A Dress Sale at Keely's

Summer Dresses $16.50 to $20 Values at $8.50

To-morrow a Sale of 678 dresses

This will be a welcome sale for the woman who has looked over so many *"bargain offerings"* this season, and failed to find the *right thing.*

These dresses are of the scarce materials. The color range is remarkable in its variety of strictly fashionable shades. You can anticipate your summer wants to-morrow, and at this low figure, will take two or three of the dresses offered. Here you will find grouped for you 678 dresses (we wish there were 2,000 of them)

189 Linen Dresses
152 Ratine Dresses
68 Eponge Dresses

At $8.50 Each

112 Crash Dresses
82 Voile Dresses
75 Tissue Dresses

678 Choice Summer Dresses Worth $16.50, $18.75 and $20

In the STYLES you will find about TWENTY MODELS
In COLORS you can secure any fashionable TINT
Every SIZE from Misses' 16 to Ladies' 44
And in VALUES you will find them worth $16.50, $18.75, $20

In the collection there are new Balkan Blouses, with crushed girdles and draped skirts, with colored collars and cuffs, high waist.

A dressy gown of dotted mull, in polka, coin and medium size dots; velvet girdle, draped skirt; short sleeves, scalloped net ruffle finish.

The French Linen Dress is bloused front and back; turn down collars and cuffs hand-embroidered; slashed skirt; finished with hand-made ornament buttons.

Another model is the new Blouse surplice effect, with scalloped net ruffle finish, velvet girdle and sash, tucked sleeves, draped skirt, Empire back.

The one-piece strictly tailored dress has hand-embroidered bands down front; hand-embroidered collars and cuffs; high girdle; button trimmed.

There are also tailored suits of Linen Canvas, French linen and linen crash, in the new cutaway, Balkan Blouse and Norfolk Jacket effects; plain or draped skirts; high girdles.

The wise buyer, the keen-eyed shopper, the woman with an instinct for value, will find this sale the most alluring of the season.

Our buyer visited last week an upset suit market, and bought fresh from a prominent maker of dresses this great lot which goes on sale to-morrow. He discarded the original prices, and sold us the lot at one figure. He tells us that they are easily worth $15.00 each to make, without reference to the retail prices, which in most cases would be from $16.75 to $20.

These suits and dresses are offered because of unusual market conditions, and the manufacturer wanted to clear his stocks. It was easy for us to pick the best offering of the market, because of our inflexible rule of keeping CLEAN, FRESH STOCKS. We are never crowded with undesirable dresses, hence we are in a position to take advantage of just such conditions as these.

The center of our whole second floor will be given up to this sale, and the expected business of this occasion will require that we draft extra salespeople for promptly serving you.

Come Early, Come Promptly, Come Expectantly. You'll Not Be Disappointed

Keely Company

M. Rich & Bros. Co.

A Special Sale of

Low Shoes



$1.95

Begins to-morrow, Wednesday, and continues the rest of the week, closing Saturday at 1 o'clock.

Ten entirely different up-to-date styles have been reduced for this sale. The reduction enables you to save from $2 to $3 the pair on seasonable shoes.

A good range of sizes in the lot, but not all sizes in each style.

Patent, White Canvas, Gun-Metal, Suede, White Buckskin and Tan Pumps, Colonials and Button and Lace Oxfords.

Space forbids our supplying a detailed description of the various items. It is sufficient to say, however, that every pair is fully guaranteed. The values run from $3.50 to $5 the pair. See window display.

M. Rich & Bros. Co.

"A Department of Famous Shoes"

Wedding Gifts In Rich Cut Glass



It will pay you to inspect the splendid values we are displaying in the large window-room of our China and Glass Department.

This eight-piece water set in the new floral cutting is a splendid value at $16.00. Other sets in different patterns range from $12.00 up.

You can get cut glass articles here suitable for wedding gifts from $1.50 upward.

MAIL ORDERS.

Mail orders shipped prepaid. Satisfaction guaranteed. Write for 160-page illustrated catalogue. It brings your shopping to you. Saves time, money and trouble.

MAIER & BERKELE, Inc.

Gold and Silversmiths

Established 1887 31-33 Whitehall St. Atlanta, Ga.

DIXIE WOMAN IS A RIGID GAME WARDEN

Mobile Bay Pothunters Chuckle at First, but Mrs. Gibboney Soon Curbs Them.

MOBILE, June 17.—"I have already made two arrests for game violations. I had no trouble with the prisoners. I carried a revolver and a shotgun—and the pothunters knew that I could use either of them."

Which announcement goes to show that Mrs. Norma Frederic Gibboney didn't become game warden merely to wear a bright badge. Mrs. Gibboney was appointed warden recently by Governor Emmet O'Neal. She probably is the only woman in the United States with this sort of commission.

When the news of her appointment was made pblic, the pothunters in their huts along the Mobile Bay marshes thought it a good joke.

"She's one o' these society women," they laughed. "She never would come out on a rainy day, for fear of getting her feet wet."

They were fully convinced of their mistake when the handsome warden came upon two of their number slaughtering duck, and marched them in with one hand resting significantly on the black butt of the revolver at her hip.

Is a Crack Shot.

Her home is Aloha. It stands among acres of forest and foliage. Mobile Bay stretches away to the east and at the back is the Dog River. She is a deadly shot with a rifle and can bring down the mallards from behind a blind with the best shots in Mobile. It was her love for animals, and not the passion for hunting, that led her to become one of the Alabama game police.

"I have spent my life on the fringe of the beautiful waters of this bay," she said. "All its birds and animals are dear friends of mine. I have made a close study of them. Recently I found that the inroads of professional hunters were mowing them down at a rate that would soon mean their extinction. It hurts me to see the ducks slaughtered without regard to the law or to the decent ethics of sportsmanship.

"Here I was, right in the center of it, with nothing that I could do to stop it.

"'Why don't you have yourself appointed game warden?' one of my friends suggested.

Idea a Good One.

"I wondered why I hadn't thought of that before. I had a good saddle horse, all the time I wanted—and my heart was in the work. I got the commission.

"It is the birds that I particularly want to protect. We seldom realize how much good they do. If they didn't prey constantly on the insects, we would be without vegetation before very long. I am familiar with every bird of Alabama. Ten years ago you could see flocks of beautiful white tarsus and blue cranes in the edge of the water out there. Now they are curiosities.

"I have recently fitted out a log cabin in the midst of ten acres of forest that is just as nature made it. I intend to spend the rest of my life there."

Mrs. Gibboney is well known over the entire South. She is a frequent visitor to New Orleans. She is a descendant of Zach Taylor, Patrick Henry and the Virginia Sheltons. She is prominent in society. From now on she won't see so much of receptions and pink teas.

"Women would be a lot happier and healthier," she said, "if they spent more time with nature and less at bridge parties and theaters."

High Education Worth $25,000 in 40 Years

CHICAGO, June 17.—A college education is worth $25,000, according to statistics compiled by Northwestern University. For the first five years out of college the average earning power of the graduate was $867, and for the next five years, $1,862.

An estimate of the value of a college education was arrived at by finding the difference between the earnings of the graduate and the report of the Government census and multiplying the sum by forty, which the statistician considers a fair estimate of a man's years of service.

Marshalls "Borrow" Baby and Blues Go

WASHINGTON, June 17.—Vice President and Mrs. Marshall have borrowed a baby to enliven their Washington home. He is Thomas Marshall Sutherland, four-year-old son of the Vice President's pastor.

Young Thomas Marshall thinks "Papa Marshall" as he calls him, is the best chum ever. Mrs. Marshall says borrowing a baby is a sure cure for the blues which haunt a childless home.

Charlton to Be Tried in Italy Next Fall

ROME, June 17.—The formalities in regard to the extradition of Porter Charlton, who murdered his wife here some three years ago, and who, according to a recent decision of the United States Supreme Court, must return here for trial, will not be tried before next fall.

Fisher Has All the Temperament His Wife 'Just a Country Girl'



"Bud" Fisher, creator of "Mutt and Jeff," and his bride, Pauline Welch, whom he first met in Atlanta last year.

Artist's Bride Doesn't Believe in Suffrage and Wouldn't Vote if She Could.

Pauline Welch, the pretty singing comedienne who dislodged Mutt and Jeff from first place in Bud Fisher's heart, is just a "happy little country girl."

There are no frills and no fads in her private life—none of the Eva Tanguay stuff, with a carload of hats and a particularly colored gown for every hour of the day. If she has a hobby, she doesn't know it, and she wouldn't be a suffragette for the world.

Bud Fisher has an artistic temperament, she says; one of those troublesome temperaments that demand constant attention and explode without notice, and it's all one girl can do to live with it. If it wasn't for the fact that Bud Fisher, the man, is a perfectly lovely fellow who rises above his artistic eccentricities, Pauline Welch would have a really exasperating time at least 24 hours every day.

Miss Welch, or Mrs. Fisher, as she is now, was deeply meditative yesterday afternoon when a Georgian reporter interviewed her. And well she might be, for she was sitting in the Piedmont Cafe at the very same table where Bud Fisher began to spring all that foolish stuff about love and marriage just a year ago.

The Temperamental Bud.

"Evidently the artistic temperament is something fierce—what do you do with it?" asked the reporter.

"What do I do with it? I lock it up, put the key in my purse and go away and forget about it—that's what I do with it.

"Then when I think the artistic temperament has been imprisoned long enough, I go back and let it out. Then I say, 'Now, young man, such and such is the case.' And that always settles it.

"The artistic temperament is an awful thing. Bud has it bad."

Bud was coming back.

"Bless his heart, he's a dear fellow, and I love him better than anything in the world. He's the finest man in the world, and I'm perfectly happy."

Isn't that just like a woman?

Pauline No Suffragette.

Miss Welch says Bud is a fine dancer and would make a great hit doubling with her. He's a better judge of an act than she is, because he bet her $25 yesterday that she would get a reception at the Forsyth, and she bet she wouldn't—and she lost.

Miss Welch was asked if she was a suffragette. "I should say not," was the quick response.

"You almost insult me. Women are not made for such things. You ought to see the suffragettes in New York. They stand on the street corners and go crazy, or act just like men, which is the same thing. No voting for me."

CREDIT MEN IN CINCINNATI.

CINCINNATI, June 17.—The eighteenth annual convention of the National Association of Credit Men opened its four-day session this morning with addresses of welcome by Governor James M. Cox and Henry T. Hunt, Mayor of Cincinnati.

Spanish Historian Calls Columbus Jew

PARIS, June 17.—Enrigue Arribas Y. Turull, Spanish historian, has published a brochure in which he gives as the conclusion of his latest researches among original documents that Christopher Columbus was a Jew and not an Italian, Spaniard nor Corsican.

Eighteen documents dated 1413 to 1528 establish Columbus as a native of Pontevedra and the great discoverer merely posed as a Genoese from policy, says Turull.

In his mother's family, the Fonteresas, the men's names are Abraham, Eleazar, Jacob and Benjamin.

Insurance Injunction Decision Due Tuesday

MACON, June 17.—A decision will be rendered this afternoon on the petition of a number of minority stockholders for the appointment of a receiver for the Georgia Life Insurance Company and for an injunction to restrain the company from changing its name and reducing its capital stock from $500,000 to $300,000.

The company asks $50,000 damages from the stockholders who instituted the proceeding.

Club Women to Sell Posies for Hospital

MACON, June 17.—In pursuance of a campaign to raise money for the Macon Hospital, women and girls of the Sidney Lanier Chapter, Daughters of the Confederacy, and Children of the Confederacy will on next Saturday sell flowers on the streets.

Miss Ida Holt, Miss Anna Bryant, Mrs. J. A. Selden, Mrs. T. A. Small, Sr., Mrs. S. C. Moore and Mrs. W. T. Morgan are prominent in the flower day plans.

Aim to Be Attorney Dead, She Ends Life

NEW YORK, June 17—Laid off because of the slack season, Pauline Rosen, 21, hurled herself from the top of eleven-story building. She died in an hour.

The girl, a Russian, came to America a year ago to study to become an attorney. Out of her slender earnings she sent money home to her family. Later she planned to have them come to America to join her.

Pauline studied in a night school. She earned $8 a week.

NEVER PASS UP A CHANCE, SAYS PONY MAN

Only One Way to Win in Contest, "Keep Everlastingly at It," He Advises.

CONTEST GINGER.

He laughs best who laughs after July 31.

Explain to your friends the special vote offers which impel haste.

Let them know they can help you more now than later, when the offers will be withdrawn.

Faint heart never won anything really worth while.

It takes two to get votes—the candidate and his friend. If you are the candidate, find the other half of the bargain.

A little concentration now will pay mightily.

You may get tired now, but you can find recreation with a pony after July 31.

"The wise candidate," remarked the contest manager, "goes to all prospects, the good and the unpromising alike. Occasionally he gets a surprise from both. The person he thinks almost 'landed' may disappoint him and the 'poor' prospect may subscribe for a year."

Many of the boys and girls who are striving for the twenty-odd ponies The Georgian and American are giving away August 1 come to the contest manager for advice. He has only one rule for success—"Keep everlastingly at it."

But if a boy or girl learns nothing else from the contest, there will be a big profit in it, for the "Keep everlastingly at it" precept holds good all through life in every line of work.

To lose the chance of a single subscription may be to lose the chance of winning a pony. It may make the difference between first and second place. Therefore, get every person you can, and you will have no cause for regrets.

It is better by far to find, after July 31, that you could have won on less votes than you had—than to find that you are 100 short of being the winner.



Quality---

Is What You Want, Mr. Piano Buyer



EVERETT

Unconditionally the best and most artistic piano; one that meets every musical requirement.

The only player-piano that plays "Down on the Keys" like the human musician. Don't buy until you see the Apollo.



APOLLO PLAYER-PIANO

SATISFACTION IN PIANOS OF QUALITY

It is **Art** in **Scale Drafting** that distinguishes the box from the piano. John Anderson, who made the **Everett Tone** possible; Mellville Clark, who gave to the world the Apollo, the musician's ideal player-piano, are to the science of piano construction what Edison is to the world of electricity.

PRICES REASONABLE

The prices on either of these great pianos are within your reach.

The prices are but little more than you pay for pianos of less distinguished name and quality, so why let this stand between the Great and Near Great.

TERMS EASY

Our small down payment and monthly, quarterly or yearly payments on the balance make it easy for you to own a piano that lasts a lifetime. We will take your old piano or organ as part pay.

OTHER MAKES OF PLAYER-PIANOS.

$600 Asked by Other Stores—$500 Our Price.
$550 Asked by Other Stores—$450 Our Price.
$500 Asked by Other Stores—$400 Our Price.
$450 Asked by Other Stores—$350 Our Price.

OTHER MAKES OF UPRIGHT PIANOS.

$550 Asked by Other Stores—$400 Our Price.
$450 Asked by Other Stores—$350 Our Price.
$400 Asked by Other Stores—$300 Our Price.
$300 Asked by Other Stores—$200 Our Price.

Not Owned by the Trust

Manning Piano Company is an Atlanta enterprise, owned by Atlanta men dominated by the Atlanta spirit, and asks your trade for the fact we give you more piano quality for your money than any music house in Atlanta controlled by the manufacturers. Our profits remain in Atlanta for the building of the city and State.

Manning Piano Co.

52 North Pryor St. Opp. Lowry Bank

J. M. HIGH COMPANY | J. M. HIGH COMPANY

Just Received by This Morning's Express 750 New Dresses

Crisp, New, Just Unpacked---All Latest Styles

$7.50 to $10.95 Dresses

Choice **$4.95**

To-morrow

On Sale 9 to 12 o'Clock.



A dress offering that will appeal to every woman within reach of this store. Smart Ratine, Linen, Voile, Lingerie Dresses in white and colors, of natural, tan, Copen, Royal, turquoise and French blues, pink, coral, grays, lavender; some tailored, some trimmed with lace and wide embroidered bands. Every one the newest model; values $7.50 to $10.95, at one price . .

$4.95

CLEVELAND

THE SCENIC WAY WITH DINING CARS

L&N

BUD ANDERSON NOT STUCK ON BOXING GAME

By Bud Anderson.

LOS ANGELES, CAL., June 17.—I'm not stuck on the boxing game. I may as well be frank and tell you truthfully that I'm in it for the money. I'm not fighting for the joy of the game, although I like to box.

Nature gave me the strength and stamina to fight, and I am going to use that gift to put me on a comfortable financial basis. Then I'll quit the game.

I'm not going to talk to you about boxing. I'm going to tell you about my ranch.

Ever since my first fight I have been saving my money toward establishing a good paying farm. The first $5 I earned by boxing was in a four-round contest in Portland.

I was happy as a lark when I got that five. I put it away, and that fiver, with the money I got in my following fights, started me on the road toward farmerville. I purchased a ranch near my home in Vancouver.

Farm work is one of the best methods of training I know of. I have four horses and three cows. When I want to limber up I curry them. The movements from side to side running the currycomb up and down the animal's sides and over its back are great for the muscles—of man, not the horse.

Milking is another good training stunt. It improves the grip and limbers the wrists. Driving horses is also good for the grip. It strengthens the forearm.

Bettors on Baseball Fired From Grounds

NEW YORK, June 17.—A large number of men whom the management alleges have been laying odds on the baseball games at the Polo grounds were denied admission to the baseball park for the New York-Detroit American League game. It is estimated 150 of them were not permitted to pass the turnstiles and that 50 others who had evaded the watchfulness of detectives at the gates later were ordered from the grandstand.

The crusade against betting is a concerted one. It was started by Ban Johnson, and Frank Farrell, owner of the New York Americans, and Hempstead, proprietor of the New York Nationals, and various other club owners will work actively for the abolition of the betting evil at ball games, it is said.

Ban Johnson Ready For Ball Trust Probe

NEW YORK, June 17.—Ban Johnson, president of the American League, arrived here yesterday on a tour of inspection and paid his first visit to the Polo Grounds since Frank Chance's New Yorks began playing there. Asked about the talk of a Congressional investigation of the so-called baseball trust, he said:

"If an investigation is intended, we are ready. In fact, we have always been ready, for we have nothing to conceal. But, personally, I don't believe Congress will take action. Horace Fogel appears to be the only one eager to have baseball probed. If he has any evidence, we are not aware of the fact."

FULL PAY AND RELEASE FOR INJURED INFIELDER

CHATTANOOGA, TENN., June 17. President O. B. Andrews, of the local club, stated to-day that Third Baseman Jimmy Gillespie, who was struck in the head by a pitched ball by Hardgrove, of Birmingham, will be released outright with full pay for the remainder of the season as soon as consent is received from the other clubs of the league. At present the injured third sacker is upon the ineligible list.

HOOSIERS GET TOM DOWNEY.

INDIANAPOLIS, June 17.—Tom Downey, instead of Fred Parent, will be the new Indianapolis second baseman. Downey was purchased by Kelley from Jack Dunn's Baltimore team. Kelley wanted Parent, but Dunn chose to keep Fred and send Downey here. Downey will report at once, and may be used at third base until Marty Krug is able to resume play.

Leading Augustan Dead.

AUGUSTA.—W. K. Kitchen, one of the wealthiest and most prominent citizens of Augusta, is dead. His body has been sent to New York City to be interred by the graves of his father and mother. Mr. Kitchen was 65 years of age and is survived by his wife. He made a fortune in the cotton business.

DON'T BE TORTURED

Eczema can be instantly relieved and permanently cured. Read what J. R. Maxwell, Atlanta, Ga., says. It proves that

Tetterine Cures Eczema

I suffered agony with severe eczema. Tried six different remedies and was in despair when a neighbor told me to try Tetterine. After using $5 worth I am completely cured.

Why should you suffer when you can so easily get a remedy that cures all skin troubles—eczema, itching piles, erysipelas, ground itch, ringworm, etc. Get it to-day—Tetterine. 50c at druggists, or by mail.

SHUPTRINE CO., SAVANNAH, GA.

EXCURSIONS.
5,000-Mile Circle Tour.

Special trains. Exclusive ships. A grand collection of high-class travel features. The original and official tour. Limited and select party. Leaves Atlanta, Ga., July 19 and August 16. Visiting Cincinnati, Detroit, Buffalo, Niagara Falls, Toronto, Thousand Islands, Montreal, Boston, New York, Philadelphia, Atlantic City, Washington, Baltimore and Savannah, with lake and ocean steamer trips; 15-day expense paid trip, $77.75; 18 days, $88.85. Write now for booklet. J. F. McFarland, Box 1624, Atlanta, Ga.

GEORGIAN SPORTS COVERED by EXPERTS

Polly and Her Pals

Copyright, 1913, International News Service.

Speaking of Bathing Suits---



Us Boys

Registered U. S. Patent Office.

Skinny Shaner Is Jolted Back to Earth

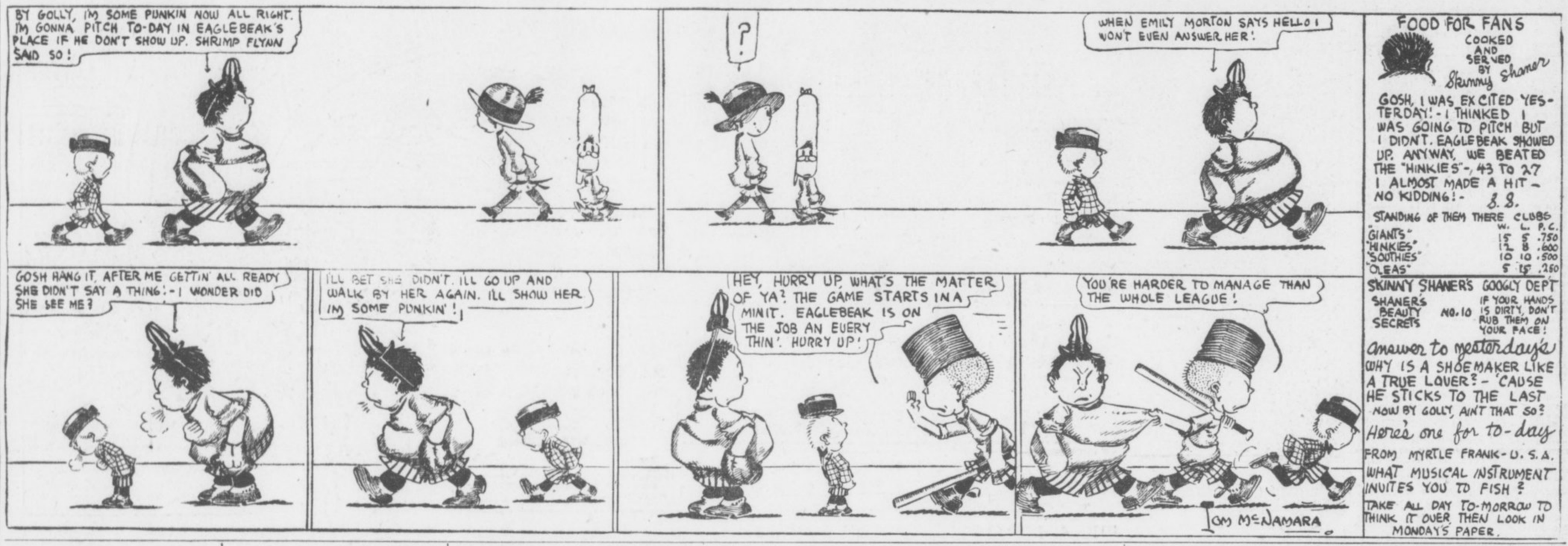

BASEBALL
Diamond News and Gossip

The Pirates lost their fourth straight game yesterday, dropping a combat to the Braves by a 6 to 5 score.

* * *

The Naps are gunning for the person who whispered in their ear about two weeks ago that Bender and Plank, the pitching mainstays of the Athletics, were about to "crack" from overwork. Plank went against the Naps twice and won twice and Bender engaged them in a battle once and lifted the Nap scalp.

* * *

Russell, the new pitcher of the White Sox, looks like one of the best finds of the season. He pitched his team to another victory yesterday, a 4 to 1 affair, over the Senators.

* * *

The Red Sox made it four straight from the Browns yesterday, winning out in the twelfth inning.

* * *

In passing it might be well to keep one's eye on the Red Sox. A few weeks ago they were counted out of the race entirely. They were far below the .500 mark and merely floundered along. But they seem to have recovered and are racing forward with the same dash and speed that carried them to a world's championship last season.

* * *

Few sport writers are brave enough to still predict that the Red Sox will repeat. Just now they are 13½ games, a total of 255 points, behind the leading Athletics, but the Sox seem to have hit their stride at last, and if the Athletics slump, as has been predicted, the Bostonians may surprise the talent by slipping up within grappling distance of the league leaders.

* * *

Falkenberg, the elongated Nap twirler, who annexed a string of ten straight victories, now seems to be after a record of straight defeats. He went against the Athletics yesterday and dropped his third straight game.

* * *

The Dodgers seem to have established a season's record for slugging yesterday when they pounded out twenty hits.

* * *

The Giants had a rather easy time defeating the Reds yesterday.

* * *

The Cubs leaped upon the league leaders yesterday with all their spiked shoes and when the battle smoke cleared away it was found that the Phillies had used seventeen men, including four pitchers, in a vain attempt to grab a victory. The Cubs swatted out fifteen hits, which resulted in thirteen runs, against three for the Phillies.

* * *

The Giants are booming along at a terrific clip and unless the Phillies take a sudden brace the New Yorkers have a chance to overhaul them and take the leadership of the league within two weeks, perhaps less.

* * *

Just now the Giants are only three and one-half games, a total of 77 points, behind the Quakertown Athletics.

* * *

Just because Ty Cobb failed to make a half dozen home runs each day while playing in New York, and because he is batting only about .410, some of the Gotham sport writers are putting the fiery Georgian in the "going back fast" class.

* * *

The Tigers snatched a game from the Yankees in the ninth inning yesterday, going to bat with the score 3 to 2 against them and clubbing out three runs.

Sports and Such

MAN ARRESTED for accepting $10 at Belmont Park explained to the Court that the party of the second part was only paying a debt. If some of the gentlemen who owe us coin will kindly let us know when they are going to the races we will try to be there.

* * *

YOU HAVE TO GO TO England to get the true sporting spirit. The English papers gallantly concede the superiority of the American polo team, but they admit that England would have won if the umpire had been more severe on the Americans; if the Americans had "galloped wide," a well-known American "trick," and if the Americans had refrained from playing carefully when they were four goals to the good. Outside of this they have no fault to find. Fair play and Old England forever!

* * *

HAVING FAILED SOMEWHAT extensively as a manager, Joe Tinker is now qualifying as a White Hope.

* * *

IT IS HIGH TIME we were all sitting up to observe the Yankees. They have, since the season begun, won one series and split even on another, which is not bad considering the kind of a team they set out to be.

* * *

THE WEATHER AND THE Barons are two things which may never be figured in safety.

Manager Wahoo Gets Release at Waycross

WAYCROSS, GA., June 17.—Charles Wahoo is released as manager of the Waycross team, in the Empire League, and Catcher Hawkins, of the Jacksonville, South Atlantic League team, signed as local manager. Shamus O'Brien, recently of Charleston, and Morrison, of Pennsylvania, reported to-day.

On the grounds that Waycross is carrying more than three players who have played in class "C" league, Manager Dudley protested yesterday's game.

MORRIS RATH IS HONORED BY CHICAGO TEAMMATES

NEW YORK, June 17.—Members of the Chicago White Sox have picked Morris Rath, Sox second baseman, to represent the team in the baseball players' fraternity. The players held an executive session with President Dave Fultz of the players' organization while the White Sox were here. Fultz urged them to pull together for their own interests.



CHRISTY MATHEWSON'S BIG LEAGUE GOSSIP

NEW YORK, June 17.—The National League race is practically just as it was two weeks ago. The Giants have not profited by their jaunt on the road, while the Phillies have failed to crack as we hoped and expected. The fact that Dooin caught Pittsburg going badly just after we had taken four straight from his club was a big steadier. If the Pirates had cleaned up on that series it would have pretty nearly crowded Philadelphiia out of the running. Then we ran into the Pirates when they are moving at something like their normal gait. It was due to bad baseball that we did not win four straight in Chicago.

The Philadelphia club is inevitably in the race to the finish unless it cracks wide open, which I do not expect now. It does not seem to me that Chicago and Brooklyn can hold up ahead of the Pirates much longer. Pittsburg will begin to climb and the other two start to sink. The Cubs looked very bad against us, although the best we made out of the series was an even break. Of course, we did not get a fair glimpse of Overall because he threw his arm out after pitching four balls in the game he started against us, but lately he has been Evers' winning card in the box with his newly-found spitball. He will be out of the game for a time now, and this will further reduce the efficiency of an already weak pitching staff. Then there is not the spirit behind the Cubs in Chicago which used to be evidenced in the old days. Some fans really roasted O'Day when he called Miller safe at the plate with the winning run in the tenth inning of the first game we played against the Chicago club on Sunday. That was an unheard of thing during the regime of Chance.

* * *

BROOKLYN'S pitchers are uncertain. The team has also lost the dash which the winning streak gave it for a time. Still it would not surprise me at all to see the Superbas finish in the first division ahead of Chicago. It is one of the best fighting clubs Brooklyn has ever possessed. The race will eventually narrow down to a triangular fight between the Pirates, Phillies and Giants, unless the Quakers get too far ahead to be overtaken, which I think unlikely. The championship will be won or lost by the outcome of the future series between these three clubs, with an occasional defeat of one of the three contenders having some influence on the standing. It is my opinion that it will be a very close race and a driving finish. The Pirates are great stayers. And I want to report that the Giants are still hopeful.

* * *

THEY tell me here in Cincinnati that Cleveland is baseball mad over the showing the club is making under Birmingham. The merchants have promised to give the players $100,000 if the team takes the pennant, and this may have something to do with the hustling of the Naps at present. They have experienced only a fairly successful road trip, however; fairly successful because the Athletics are going so well. The and the pitching staff is moving as Cleveland team is playing great ball, smoothly as a demonstration six-cylinder automobile, but they cannot win the pennant if the Athletics never lose.

(Copyright, 1913, by the McClure Newspaper Syndicate.)

Doyle Whiffed Hard But This One Got By

NEW YORK, June 17.—What Jack Doyle, the White Sox scout, does not know he makes a stab at. But he doesn't always get by.

Doyle and half a dozen others were sitting about the lobby of the hotel. Frank Fogarty, the actor man, joined the party and he grasped at a glance that there wasn't much jollity in the bunch. He's quite a friend of Cal's and he was there to do the cheering act.

"Say, you know," and he called the name of some mutual friend.

"Oh, very well indeed," answered Cal. "But what happened to him?"

"Oh, he graduated."

"He did?"

"Yes, went through the entire curriculum."

Cal turned to Doyle. "You know what he is talking about, don't you?" queried the manager.

"Oh, very well," answered Doyle. "You know what a curriculum is?"

"Even so," from Doyle.

"Then what is it?" demanded Cal. "Oh, it's one of those things where a fellow," continued Doyle, and hesitated. "It's one of those—well, a fellow who does that is the kind of a fellow who makes up his mind to ride in an automobile and then walks."

Nearly everybody in Atlanta reads The Sunday American. YOUR advertisement in the next issue will sell goods. Try it!

Joe Jackson to Bat From Seat in Chair

PHILADELPHIA, June 17.—Joe Jackson is planning a stunt to throw the harpoon of ridicule into the pitchers and managers who haven't the nerve to give him a whack at the ball when he comes to bat with runners on second and third base. He is saving this for one of the early home games in Cleveland, where the manager directs the pitcher to pass him on purpose.

The instrument of ridicule will be a camp stool or a small chair. As the quartet of pitchouts for the intentional pass is begun Joe will signal the bat boy to hurry out from the bench with aforesaid stool.

Joe will then take his seat at the plate and watch the wide ones go by while the crowd jeers the opposing team. Or if that shames the opposing side into putting them over he figures he can get to his feet and in position to hit it.

GERMANS TO PICK BOATS FOR MARBLEHEAD RACES

KIEL GERMANY, June 17.—Great interest is being taken in the elimination trials to be held June 18 here for the selection of the German representatives who are to participate in the German-American sonderkasse regatta off Marblehead, Mass., September next.

The Sunday American goes everywhere all over the South. If you have anything to sell The Sunday American is "The Market Place of the South." The Sunday American is the best advertising medium.

BROU'S
INJECTION—A PERMANENT CURE
of the most obstinate cases guaranteed in from 3 to 6 days; no other treatment required. Sold by all druggists.

Sporting Food

By GEORGE E. PHAIR

IN OTHER WORDS—

Count that day lost whose low descending sun
Sees not another ball yard fight begun.

We read in certain periodicals that the chief difference between the English and the Americans is that the Americans think more of winning than of sport. Another difference is that the English put up the louder howl if they lose.

Georges Carpentier has consented to do battle with Bomb Wells again, possibly on the theory that one good purse deserves another.

After digesting the dope of the polo experts, one deduces that the American team is outclassed, but plays better polo.

Speaking of ungrateful wretches, there is Jack O'Connor, who demands $25,000 for losing his job with the St. Louis Browns.

SHAKE 'EM UP.

Where are the chills of yesterweek
that ambled through my frame
And made me shiver as I sat at
yonder baseball game?
I swelter now and yearn for winds
that long have beat it hence,
And if I want a chill to-day it costs
me 15 cents.

By hoisting a pennant, the Red Sox reminded us that they are champions of the universe. One would not suspect it from their playing.

Tony Caponi and Jack Dillon, having been matched to fight for the middleweight championship of Canada, it behooves the Giants and Pirates to play for the baseball championship of Siberia.

One of the most popular pastimes in Europe these days is to knock Bombardier Wells' block off.

If those English polo'sts take their defeat gracefully it is due to the fact that they have had a lot of practice at it.

$10 — WRIGHTSVILLE BEACH AND RETURN—$10.

On sale Thursdays. Through sleepers daily. Make reservations City Ticket Office, 88 Peachtree. SEABOARD.

LIGHTWEIGHTS POST FORFEIT FOR TITLE GO

SAN FRANCISCO, June 17.—The treasury of the Tuxedo Club which is the right-hand pocket of Eddie Graney's vest, was bulging to-day with certified checks, bank notes, bank drafts and other evidences of money. Billy Nolan, for Willie Ritchie, and Joe Levy, for Joe Rivers, posted their forfeits for the twenty-round boxing contest on July 4, and Graney put up collateral for his agreement to hold the bout.

The boxers put up $3,750 apiece, two-thirds of this to be for weight and appearance, and the balance as a guarantee that they would be ready to box 25 minutes after weighing in, as stipulated in the articles of agreement. Should one of the fighters delay the game more than 25 minutes after weighing in, it's going to cost him a lot of money.

DROPSY TREATED. Quick relief, swelling, short breath soon removed, often entire relief in 15 to 25 days. Trial treatment sent FREE. Write Dr. H. H. Greens Sons, Box O, Atlanta, Ga.

EXCURSION.
Tybee, Jacksonville, Atlantic Beach, $6.00; Tampa, $8.00, round trip, June 20. Ask the Ticket Agent, Central of Georgia Railway.

BIG G Cures in 1 to 5 days unnatural discharges. Contains no poison and may be used full strength absolutely without fear. Guaranteed not to stricture. Prevents contagion.
WHY NOT CURE YOURSELF?
At Druggists, or we ship express prepaid upon receipt of $1. Full particulars mailed on request.
THE EVANS CHEMICAL CO., Cincinnati, O.

LOUISVILLE
THROUGH SLEEPERS
Lv. 7:12 AM., 5:10 PM.
L&N

CRACKERS TAKE SECOND BATTLE FROM VOLS, 7-6

NASHVILE—	R.	H.	O.	A.	E.
Long, lf	1	2	3	0	1
Welchonce, cf	0	1	5	0	0
Alperman, 2b	2	0	4	2	1
Bailey, rf	1	1	2	0	1
Smith, 2b	2	2	0	5	0
Bisland, ss	0	1	2	8	1
Agler, 1b	1	0	17	1	0
Chapman, c	0	0	5	3	0
Conzelman, p	0	3	0	0	0
Totals	7	10	39	19	3

CRACKERS—	R.	H.	O.	A.	E.
Dailey, lf	2	1	3	0	6
Callahan, cf	1	2	5	0	0
Perry, 3b	0	1	1	2	0
Schwartz, 1b	0	1	12	0	1
Young, rf	0	1	3	0	0
Lindsey, ss	1	1	2	2	0
Goalby, 2b	1	1	9	4	0
Gibson, c	1	2	5	2	1
Beck, p	0	0	0	3	0
More, p	0	0	0	1	0
Totals	6	10	36	15	2

NASHVILLE . . . 002 010 012 000 0—6
ATLANTA . . . . 300 200 010 000 1—7

SUMMARY.

Two-base hits—Daley and Gibson. Three-base hits—Long, Bailey. Double plays—Perry to Goalby to Schwartz. Struck out—By Conzelman, 5; by Beck, 4; by Noyes, 1. Bases on balls—Off Beck, 5; off More, 1; off Conzelman, 1. Sacrifice hits—Smith, Bisland. Perry, Noyes, Long, Daley, Welchonce. Stolen bases—Callahan, Goalby, Bailey. Passed ball—Chapman. Wild pitch—More. Hit by pitched ball—Alperman. Umpires—Rudderham and Fifield.

PONCE DELEON BALL PARK, June 17.—The Crackers the Vols 7 to 6 in a 13-inning game here this afternoon. Wally Smith's triple followed by Bisland's single past third decided the combat.

FIRST INNING.

Daley out, Smith to Agler. Callahan walked. Perry grounded out to Agler and Callahan went to second. Schwartz out, Bisland to Agler. NO HITS, NO RUNS.

Long tripled to right. Welchonce grounded out to Schwartz and Long was held on third. Alperman was hit by a pitched ball. Bailey tripled to right, scoring Long and Alperman. Smith lined to Callahan and Bailey scored. Bisland walked. He was out trying to steal second, Gibson to Goalby. TWO HITS, THREE RUNS.

SECOND INNING.

Young popped to Bisland. Lindsey out, Bisland to Agler. Goalby fouled out to Agler. NO HITS, NO RUNS.

Agler fanned. Chapman walked. Conzelman fanned. Long flied to Young. NO HITS, NO RUNS.

THIRD INNING.

Gibson singled over second. Beck bunted to Agler and Gibson was forced at second to Bisland. Daley grounded out to Bisland and Beck was forced at second to Alperman. Callahan singled to right and Daley raced to third. Callahan stole second. Perry singled to center and Daley and Callahan scored. Perry was out trying to steal second. Chapman to Alperman. THREE HITS, TWO RUNS.

Welchonce out, Goalby to Schwartz. Alperman out, Beck to Schwartz. Bailey popped to Lindsey. NO HITS, NO RUNS.

FOURTH INNING.

Schwartz flied to Long. Young out, Bisland to Agler. Lindsey grounded out, Bisland to Agler. NO HITS, NO RUNS.

Smith walked. Bisland sacrificed, Beck to Goalby. Agler walked. Chapman fouled to Schwartz and both runners advanced. Conzelman singled to center, scoring Smith and Agler. Conzelman took second when Gibson let Callahan's relay go to the fence. Long out, Lindsey to Schwartz. ONE HIT, TWO RUNS.

FIFTH INNING.

Goalby singled to left. Gibson struck out and Goalby started for second when Chapman dropped the third strike. He was safe on Chapman's late throw and stole third. Beck hit a pop fly back of second, Alperman dropped the ball and Beck took second, while Goalby tallied. Daley fanned. Callahan fanned. ONE HIT, ONE RUN.

Welchonce out, Lindsay to Schwartz. Alperman grounded to Goalby and was safe when Schwartz forgot to put his foot on the bag. Bailey fanned. Alperman was out stealing, Gibson to Lindsay. NO HITS, NO RUNS.

SIXTH INNING.

Perry flied to Alperman. Schwartz went out, Smith to Agler. Young singled past Bisland. Young tried to steal second and was safe when Bisland dropped Chapman's perfect throw. Lindsay flied to Bailey. ONE HIT, NO RUNS.

Smith out, Perry to Schwartz. Bisland flied to Daley. Agler called out on strikes. NO HITS, NO RUNS.

SEVENTH INNING.

Goalby flied to Long. Gibson out, Bisland to Agler. Beck grounded out, Bisland to Agler. NO HITS, NO RUNS.

Chapman flied out to young. Conzelman hit a Texas leaguer just short to Young. Long grounded sharply to Perry and Conzelman was forced at second to Goalby. Long was doubled at second to Schwartz. NO HITS, NO RUNS.

EIGHTH INNING.

Daley doubled to the score board. Callahan singled to right and Daley scored. Perry sacrificed to Agler and Callahan took second. Schwartz out, Smith to Agler, and Callahan went to third. Young flied to Welchonce. TWO HITS, ONE RUN.

Welchonce beat out a grounder to Lindsay. Alperman bunted to Beck and Welchonce was forced at second to Lindsay. Bailey walked, forcing Alperman to second. Smith singled to center scoring Alperman and aBiley was held on second. Bisland flied to Callahan. Agler fouled out to Perry. TWO HITS, ONE RUN.

NINTH INNING.

Lindsay hit a scratch single through the pitcher's box. Goalby flied to Long. Gibson doubled to left and Lindsay went to third. Noyes batted for Beck and flied to Bailey. Lindsay scored and Gibson took third on the out. Long dropped Daley's fly and Gibson scored the tying run. Daley was out trying to steal second, Chapman to Alperman. TWO HITS, TWO RUNS.

More went to the slab for Nashville. Chapman flied to Daly. Conzelman singled to left. Long sacrified, More to Schwartz. Welchonce flied to Daley. ONE HIT, NO RUNS.

TENTH INNING.

Callahan out, Alperman to Agler. Tommy Long singled to center. Welchonce sacrified, Perry to Goalby, and Long took second. Alperman flied to Callahan. Bailey fouled to Schwartz. ONE HIT, NO RUNS.

THIRTEENTH INNING.

Schwartz out, Bisland to Agler. Young fouled to Chapman. Lindsay flied to Welchonce. NO HITS, NO RUNS.

Smith tripled to the score board. Bisland singled past third and Smith scored winning the game. TWO HIT, ONE RUN.

Perry flied to Bailey. Schwartz singled through Conzelman. Young flied to Welchonce. ONE HIT, NO RUNS.

Alperman popped to Callahan. Bailey walked. Smith popped to Callahan. Bailey stole second. Bisland flied to Young. NO HITS, NO RUNS.

ELEVENTH INNING.

Lindsay fanned. Goalby flied to Welchonce. Gibson out, Smith to Agler. NO HITS, NO RUNS.

Agler fanned. Chapman fouled out to Schwartz. Conzelman out, Goalby to Schwartz. NO HITS, NO RUNS.

TWELFTH INNING.

More fanned, but reached first when the last strike was a wild pitch. Daley sacrificed, Smith to Agler, and More took second. Callahan flied to Welchonce and More went to third. Perry out, Alperman to Agler. NO HITS, NO RUNS.

CLEANS BLOOD THROUGH KIDNEYS

A Most Important Function and One To Be Carefully Guarded.



S. S. S. Is a Wonder. It Makes You Look and Feel the Picture of Real Health.

The purpose of the kidneys being to filter the blood the question of treating supposed kidney weakness should be considered carefully. Instead of drugs and alleged kidney stimulants the better plan is to purify the blood with an antidotal effect such as you get from S. S. S.

It should be remembered that the kidneys are made up of a fine net work of blood vessels, and it is to stimulate the functional activity of kidney tissue through this capillary net work that S. S. S. shows one of its most remarkable effects.

The medicinal value of the components of S. S. S. is relatively just as vital to healthy kidney action as the nutriments obtained from grain, meat, fats, sugars, or any other part of our daily food is to the natural reconstructive requirements of the tissues. And there is one component of S. S. S. which serves the active purpose of stimulating the cellular tissues of the kidneys to a healthy and judicious selection of its own essential nutriment. Thus, in cases of rheumatism, cystitis, chronic sore throat, huskiness of voice, bronchitis, asthma, and the myriad of other reflex indications of weak kidney action, first purify your blood with S. S. S. so it will enable the tissues to rebuild their cellular strength and regain their normal health.

S. S. S. is prepared by the Swift Specific Co., 137 Swift Bldg., Atlanta, Ga., and if you have any deep-seated or obstinate blood trouble, write to their Medical Dept. for free advice. It will be worth your while to do so.

You will find S. S. S. on sale at all drug stores.

GEORGIAN SPORTS COVERED by EXPERTS

Bringing Up Father

Copyright, 1913, International News Service.

By George McManus

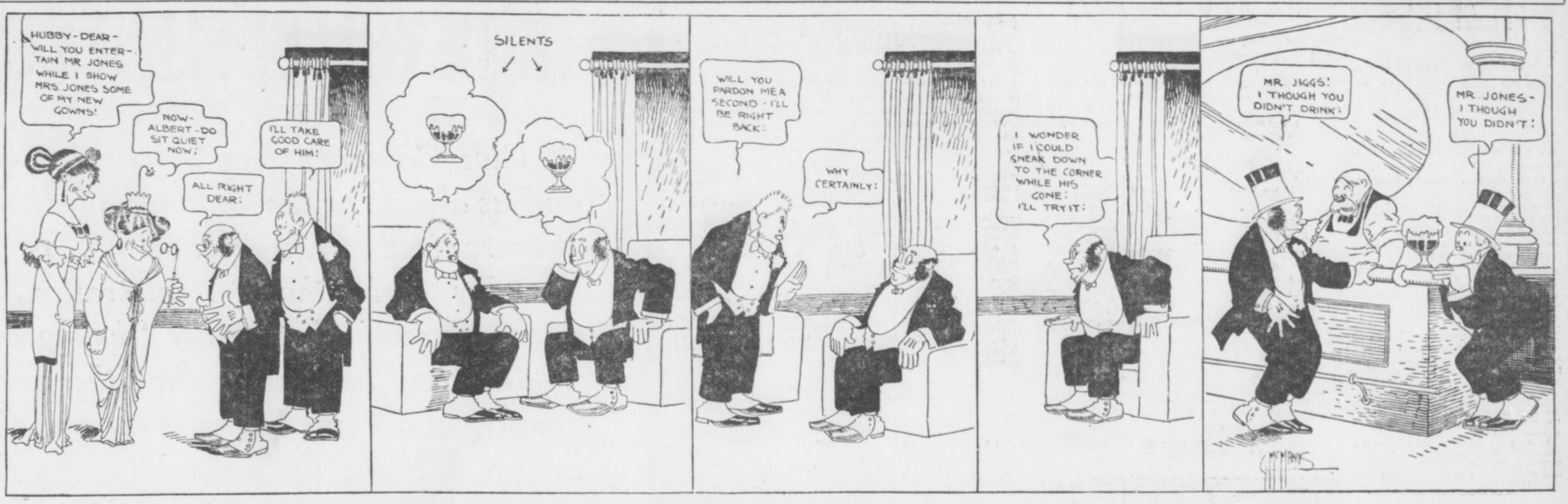

Fleet Wins First Match of Second Day's Tennis Play

Fleet took the opening match of the second day's play from Matthews in the Georgia State tennis championship tournament at the Piedmont Driving Club. Play began at 10:30 a. m. with a large crowd in attendance. The score was 6-8, 6-2, 9-7.

Hallman and Williams were matched against Carter and Middlebrooks when the doubles began at 2:30 Tuesday afternoon, Hallman and Williams winning 6-3, 6-2. This was followed by Hall and Crenshaw against Porter and Bill Matthews, while A. W. Smith was matched against Tom Watson in the singles.

A. W. Smith won in two sets from Tom Wilson in the singles, scores 6-3 and 6-3.

T. H. Williams defeated J. D. McCarty, Jr., scores 6-4 and 6-0.

Tom Wilson won from M. A. Candler by default, while Nunnally won from Abbott by default.

In the doubles Porter and Matthews defeated Hall and Crenshaw, scores 8-6 and 6-2. Matthews and Grant won by default from Martin and Nunnally.

CAROLINA LEAGUE.

Score:				R.	H.	E.
Winston-Salem	100	000	000	1	5	1
Asheville	000	002	01x	3	10	1

Lee and Smith; McFarland and Millman. Umpire, Mace.

Score:				R.	H.	E.
Charlotte	000	000	000	0	6	6
Greensboro	004	200	02x	7	7	0

High, Cathey and Malcolmson; McKeithan and Coveney. Umpire, McBride.

Score:				R.	H.	E.
Raleigh	100	021	001	0	5	3
Durham	001	001	120	1	6	2

Myers and Lidgate; Yon and Ulrich. Umpire, Miller.

Farm Institute at Baxley.

BAXLEY.—On Wednesday, under the auspices of the State College of Agriculture, there will be a farmers' institute at the Baxley courthouse. Professor J. W. Hart, Professor J. A. Crabb, Professor H. B. Carpenter, Professor G. W. Firor, G. V. Cunningham and J. Phil Campbell will speak on farm topics.

SOUTHERN LEAGUE

AT MEMPHIS—

NEW ORLEANS	1	1	0	0	0	2	1	1	0	-	6	14 0
MEMPHIS	0	1	0	0	0	0	0	0	3	-	4	7 1

Wilson and Adams; Liebhart and Snell. Umpires, Stockdale and Kerink.

FIRST GAME.

AT MONTGOMERY—

MOBILE	200	001	000	000	0	-	3	14	5			
MONTGOMERY	001	010	100	000	1	-	4	13	3			

Campbell and Schmidt; Bagby and Donahue. Umpires, Breitenstein and Hart.

SECOND GAME.

MOBILE	3	0	0	1	0	.	.	.	.	-	.	. .
MONTGOMERY	0	0	1	2	7	.	.	.	.	-	.	. .

Robertson and Schmidt; Manning and Gribbens. Umpires, Hart and Breitenstein.

AT BIRMINGHAM—

CHATTANOOGA	3	2	0	0	2	0	0	0	1	-	8	15 2
BIRMINGHAM	0	1	1	0	0	0	0	0	0	-	2	6 3

Covaleskie and Street; Slaon and Mayer. Umpires, Wright and Pfenninger.

NATIONAL LEAGUE

AT PITTSBURG—

BOSTON	0	0	0	0	0	0	1	0	0	-	1	3 1
PITTSBURG	0	0	0	0	0	0	0	0	0	-	0	4 1

Perdue and Rariden; O'Toole and Coleman. Umpires, O'Day and Emslie.

AT CHICAGO—

PHILADELPHIA	0	0	0	0	0	0	0	0	0	-	0	7 3
CHICAGO	2	0	1	0	0	1	0	0	X	-	4	6 0

Brennan, Moore and Killifer; Smith and Bresnahan. Umpires, Klem and Orth.

AT CINCINNATI—

NEW YORK	1	1	4	0	0	0	0	0	0	-	6	14 2
CINCINNATI	0	0	1	1	0	0	0	0	0	-	2	4 1

Tesrau, Fromme and Meyers; Packard, Ames, Harter and Clark. Umpires, Brennan and Eason.

AT ST. LOUIS—

BROOKLYN	0	1	3	0	0	4	0	0	0	-	8	13 2
ST. LOUIS	0	0	0	0	0	3	0	0	0	-	3	9 3

Yingling and Miller; Perritt and McLean. Umpires, Rigler and Byron.

AMERICAN LEAGUE

AT NEW YORK—

ST. LOUIS	2	0	0	1	0	3	0	0	1	-	7	13 2
NEW YORK	1	1	1	0	0	0	0	0	0	-	4	10 2

Baumgardner, Marber and Agnew and Roberts; Keating, Fisher and Sweeney. Umpires, McGreevy and Connolly.

AT WASHINGTON—

CLEVELAND	0	1	1	1	0	0	0	0	0	-	3	9 1
WASHINGTON	2	0	0	0	0	3	0	1	X	-	6	9 1

Mitchell and O'Neill; Mullin, Hughes and Henry. Umpires, Dineen and Ferguson.

AT PHILADELPHIA—

CHICAGO	0	0	0	0	1	0	0	0	0	-	1	3 3
PHILADELPHIA	0	1	0	0	0	2	0	4	X	-	7	14 0

Scott and Schalk; Houck and Lapp. Umpires, O'Loughlin and Hildebrand.

AFTERNOON GAME.

AT BOSTON—

DETROIT	0	0	2	0	1	1	0	0	0	-	4	10 0
BOSTON	0	1	2	0	0	0	0	0	0	-	3	8 2

Dauss and Stanage, Bedient, Leonard and Nunamacher. Umpires, Evans and Egan.

INTERNATIONAL LEAGUE.

FIRST GAME.

Score:				R.	H.	E.
Rochester	000	031	102	7	16	1
Baltimore	000	020	120	5	13	1

Quinn and Williams; Roth and Egan. Umpires, Finneran and Quigley.

SECOND GAME.

Score:				R.	H.	E.
Rochester	041	000	100	6	9	2
Baltimore	102	000	000	3	6	2

Hughes and Jacklitsch; McTigue, Morrisette and Bergen. Umpires, Finneran and Quigley.

Score:				R.	H.	E.
Buffalo	000	010	003	4	6	0
Jersey City	000	020	000	2	8	0

Frill and Gowdy; Davis and Blair. Umpire, Mullin.

Score:				R.	H.	E.
Montreal	002	00	022	6	13	1
Providence	111	010	102	7	11	2

Mason and Madden; Ressigie and J. Onslow. Umpires, Hayes and Carpenter.

Score:				R.	H.	E.
Toronto	000	001	000	1	6	4
Newark	200	111	00x	5	6	0

Brant and Graham; Aatchison and Smith. Umpires, Nallin and Owens.

COLLEGE GAME.

Score:				R.	H.	E.
Harvard	000	000	000	0	5	0
Yale	000	10	00x	2	8	2

Frye, Hitchcock and Young; Gile and Burdette.

AMERICAN ASSOCIATION.

Score:				R.	H.	E.
Milwaukee	000	020	000	2	6	4
Columbus	300	000	11x	5	8	2

Slapnicka and Hughes; McQuillen and Murray. Umpires, Johnstone and Connolly.

Score:				R.	H.	E.
St. Paul	030	010	000	4	6	0
Toledo	100	000	000	1	8	2

Laroy and James; Collamere and Devogit. Umpires, Murray and Handiboe.

Score:				R.	H.	E.
Kansas City	100	000	000	1	5	3
Louisville	020	005	02x	9	7	2

Powell, Covington and O'Connor; Laudermilk and Clemons. Umpires, Westerveit and Irwin.

Score:				R.	H.	E.
Minneapolis	211	102	030	10	14	3
Indianapolis	000	603	000	9	12	4

Young and Smith; Kaiserling and Cotter. Umpires, Chill and O'Brien.

FEDERAL LEAGUE.

Score:				R.	H.	E.
Pittsburg	100	100	100	3	10	0
Indianapolis	001	111	00x	4	9	3

Simon and Lucia; Neenan and Massing. Umpires, Flaherty and Pears.

Score:				R.	H.	E.
St. Louis	003	010	000	4	5	1
Cleveland	101	002	001	5	9	1

Mullin and Green; Pond and Kleinow.

Score:				R.	H.	E.
Covington	200	006	110	10	13	3
Chicago	100	001	103	6	8	1

Sanford and Ragsdale; Anderson and McDonough. Umpires, Wilson and Conklin.

SOUTH ATLANTIC LEAGUE

AT SAVANNAH—

COLUMBUS	2	0	0	0	0	0	2	5	3			
SAVANNAH	0	0	2	0	0	0	1	-	3	11	1	

McCormick and Krebs, Edison and Geibel. Umpires, Leary and Barr.

CHARLESTON	1	0	0	2	1	0	0	-	5	11	1	
JACKSONVILLE	0	0	0	0	0	0	3	0	-	3	7	3

Eldredge and Menefee, Horton and Smith. Umpire, Pender.

AT MACON—

ALBANY	0	2	0	1	1	2	0	0	0	-	6	12 0
MACON	0	0	0	4	2	2	0	X	-	8	10	4

Thackman and Reynolds; McManus and Webb. Umpire, Moran.

VIRGINIA LEAGUE.

Score:				R.	H.	E.
Roanoke	000	010	000	1	4	7
Portsmouth	101	004	00x	6	6	2

Perryman and Lafitte; Verbout and Hudgins. Umpire, Norcum.

Score:				R.	H.	E.
Petersburg	203	000	000	5	10	3
Norfolk	000	100	001	2	7	2

Richmond and Langlin; Welder and Stuart. Umpire, Clarke.

Score:				R.	H.	E.
Richmond	010	000	000	1	3	2
Newport News	000	000	000	0	4	3

Ayers and Mace; Barton and Matthews. Umpires, Kelly and Colgate.

FELSH IS INJURED.

MILWAUKEE, WIS., June 17.—Shortstop Felsh, of the Wisconsin-Illinois League club here, for whom Detroit and Philadelphia clubs have offered a good price, has gone to Youngstown, Ohio, to have a sprained tendon in his shoulder treated.

Atlantans Only in State Tourney

Fast Play on Piedmont Courts

THE tenth annual tennis tournament for the Georgia State championship, which is attracting much interest among the tennis enthusiasts, will be continued Tuesday afternoon on the courts of the Piedmont Driving Club. No matches will be played in the mornings during the tournament, the playing beginning sufficiently early in the afternoons to allow enough time for playing them off. The men's consolation singles will be started this afternoon.

No out-of-town entries have been made in the tournament, those players who had intended entering having been kept away for various reasons. There are some classy local players, however, and the meet will by no means be a slow one.

The results of Monday afternoon's matches were as follows:

First Round.

A. W. Smith won from A. Clarke, 8-6, 2-6, 6-0.

H. J. Hall won from Grover Middlebrooks by default.

S. C. Williams won from Henry Groves by default.

Mansfield won from Orr, 4-6, 6-4, 6-3.

Fleet won from L. E. Grant, 6-0, 6-2.

McLarty won from Sims, 6-4, 6-4.

Matthews won from Drummond Jones by default.

The following men drew byes: L. D. Scott, G. A. Howell, E. R. Black, Jr., J. Draper, W. Colquitt, F. B. Green, J. B. Williams, C. Y. Smith, T. H. Williams, T. Perry, G. W. McCarty, H. M. Ashe, Jr., W. Nunnally, W. Griffith, Ramspeck, Abbott, Hallman, E. V. Carter, Jr., Martin, Porter, Jennings, Grant, J. Colquitt and V. R. Smith.

G. A. Howell won from L. D. Scott, 6-3, 5-7, 6-4.

Draper won from E. R. Black, Jr., 2-6, 6-2, 6-2.

F. B. Green won from W. Colquitt by default.

C. Y. Smith won from J. B. Williams, 6-0, 6-0.

T. H. Williams won from H. Perry by default.

G. W. McCarty won from H. M. Ashe, Jr., 6-4, 6-3.

W. Nunnally won from W. Griffith by default.

Abbott won from Ramspeck by default.

E. V. Carter, Jr., won from Hallman, 6-3, 6-0.

G. R. Porter won from Martin, 6-3, 6-2.

E. M. Grant won from Jennings, 6-3, 6-0.

Third Round.

C. Y. Smith won from F. B. Green, 6-1, 6-3.

HOFMAN MAY QUIT GAME; REFUSES TO JOIN K. C.

PITTSBURG, June 17.—It is said that Artie Hofman, of the Pittsburg National League club, will not go to the Kansas City club of the American Association, to which club he has been assigned by Barney Dreyfuss, the local club owner. Hofman, it is said, will quit baseball.

MADISON, 4; MONROE, 1.

MADISON, GA., June 17.—Madison defeated Monroe here yesterday, 4 to 1. The University of Georgia will be here with its strong aggregation for three games Thursday, Friday and Saturday.

EMPIRE LEAGUE

AT WAYCROSS—

THOMASVILLE	2	0	0	0	0	0	0	1	-	3	8	3
WAYCROSS	0	1	1	0	0	0	0	0	0	-	2	7 1

Obrien and Shurman; Day and Dudley. Umpire, McLaughlin.

AT BRUNSWICK—

CORDELE	1	0	0	1	0	0	0	-	2	6	2	
BRUNSWICK	0	0	0	1	0	0	1	-	1	4	3	

Wilder and Eubanks, Walker and Moran. Umpire, Carter.

AT AMERICUS—

VALDOSTA	1	0	2	0	0	0	0	-	3	8	2	
AMERICUS	0	0	0	1	0	0	1	-	1	6	4	

Sellars and Pierre; Fucich and Manchester. Umpire, McAfee.

COTTON STATES LEAGUE.

Score:				R.	H.	E.
Jackson	000	102	000	3	7	2
Pensacola	000	001	000	1	9	2

Williams and Richardson; Townsend, Burmeister and Hauser. Umpire, Williams.

Score:				R.	H.	E.
Clarkesdale	010	001	101	4	10	4
Columbus	212	043	03x	15	18	2

Needles, Bensen and Hansen; Harris and Utter. Umpire, Poole.

Score:				R.	H.	E.
Meridian	010	000	010	2	3	5
Selma	302	002	00x	7	8	2

Harb and Moneymaker; Love and Mueleir. Umpire, Bennett.

If you have anything to sell advertise in The Sunday American. Largest circulation of any Sunday newspaper in the South.

MOTOR RACES TO-NIGHT 8:15

BASEBALL
TO-DAY
Nashville Atlanta
Ponce DeLeon Park
3:45 o'Clock

GRAND NOW MATINEE 2:30 TONIGHT 8:30
GEO. KLEINE PRESENTS
"QUO VADIS"
The Sensational Photo-Play in 3 Acts and Eight Scenes. A Modern Marvel.
Matinee 25c Nights 25c and 50c

FORSYTH Matinee To-day 2:30 To-Night at 8:30
The Famous Cartoonist
BUD FISHER
Creator of "Mutt & Jeff"
PAULINE WELCH—The Lawn Party
3 LEIGHTONS AND OTHERS
NEXT WEEK
GERTRUDE VANDERBILT
The MUSICAL Comedy Star

FREE RAG-TIME CONTEST
WEDNESDAY 3 P. M.
WEATHERHOLT HALL—72 N. Broad St.
Atlanta's Most Expert Players
Will Compete With Player-Piano
Frank Hammond, Executive Secretary,
Will Act as Judge.
EVERYBODY INVITED—IT'S ALL FREE

Ford
THE UNIVERSAL CAR

Young? Yes---the oldest Ford is just ten years young ---this month. And its youngest brother is the choice of the lot---a better car than those we built not long ago at nearly twice its price. Big production makes the Ford price low.

More than a 275,000 Fords now in service—convincing evidence of their wonderful merit. Runabout, $525; Touring Car, $600; Town Car, $800—f. o. b. Detroit, with all equipment. Get interesting "Ford Times" from factory, Dept. F, Detroit; Ford Motor Company, 311 Peachtree St., Atlanta.

DETROIT
2 TRAINS DAILY
Lv. 7:12 AM., 5:10 PM.
L&N

"THE VICTOR"



DR. WOOLLEY'S SANITARIUM
Opium and Whisky and all inebriety and drug addictions scientifically treated. Our 30 years' experience shows these diseases are curable. Patients also treated at their homes. Consultation confidential. A book on the subject free. DR. B. B. WOOLLEY & SON., No. 3-A Vanloo Sanitarium, Atlanta, Ga.

"STEEPLEJACK" IS COOL 360 FEET UP

Offers to Pose on Head at Top of Flag Extending From Roof of Candler Building

It's hot down on the street—but how would you like to be perched on the flagpole which "tops" the seventeen-story Candler Building, where Old Sol's rays get in their fiercest work these days?

Take a squint up that way as you stroll down Peachtree Street and see W. C. Ficken, of 80 Ormond Street, a steeplejack by trade, thoroughly enjoying himself in his 'eagle's perch. He has been doing such "stunts" as this in and around Atlanta for the past twenty years.

Tuesday he reached what he terms the "climax" of his eventful career, for he has "sat upon" the top of the highest flagpole in the South, according to actual measurements. To be exact, at high noon Tuesday Mr. Ficken quietly viewed the surrounding country from an altitude of 360 feet.

"Don't you feel sort of queer away up there?" he was asked when he had capered down the pole on a rope the size of your little finger.

"Huh, not a bit," he replied between the puffs of his cigarette. "I feel better up there than I do here, by a long shot." And, to demonstrate his prowess in the art of steeplejacking, he offered to "skin" the pole and stand on his head for The Georgian photographer, who was after "cute" poses.

Mr. Ficken says he is the oldest steeplejack, in point of service, in Atlanta—"been at it twenty years and good for another twenty," he says.

Several times, he says, he has had some hair-raising expeirences, but has always come through safely. His most serious mishap was a fall of 40 feet in Madison, Ga., some years ago.

"Just a little Fourth of July celebration," he commented, dryly, in speaking of the incident, "for it happened on the Glorious Fourth."

THE PLAYS THIS WEEK

"Quo Vadis" at the Grand.

Nero, the smallsouled, the vainglorious Roman emperor who made a hell of his empire to find new thrills, lived a chapter of his life again in the wonderful production of Quo Vadis," which began a week's engagement at the Grand Monday night.

With the historical setting true in minutest detail, the wonderful photoplay carries the spectator back into a civilization that neither histories nor drama has adequately described.

For two hours the cinematograph clicked off a vivid picture, whose romantic interest vied with its historic perfection. The pomp of a pagan civilization, the splendor of a mighty nation were depicted in the novel. The pictures supply what in the book must be left to imagination.

An idea of detail to which the producers have paid such close attention may be gained from fact that even the poor ght of Nero was not overlooked. The emperor in the picture carries with him a lorgnette made from an emerald. Costumes, scenes—everything—were of that period nearly 2,000 years ago, when the early Christians were struggling to introduce the newest religion into heathen Rome.

The story as told by the novel is followed closely. And aside from spectacular scenes the story itself calls for closest attention. It runs easily, unfolding naturally as plot gives way to counterplot.

A few years ago the picture would have been impossible. Now, though, producers have learned to perfect setting. In pictures seen daily in the 5-cent houses wonderful illusions are shown many similar to those in "Quo Vadis." But they can not hold like the play at the Grand. It has a background they lack.

The play cost hundreds of thousands of dollars and thousands took part in its production. A wealth of labor and money were necessary to make it ready for the camera. It is one of the greatest pictures ever shown.

Good Bill at Forsyth.

Augustus Mutt, Mrs. Lina Mutt (Mutt's boss), the two little Mutts and Little Jeff are at the Forsyth this week, and from the reception they got Monday night they are due for a very pleasant visit in the city. Of course, they are in the care of "Bud" Fisher, The American-Georgia cartoonist, which assures them a big week. Mr. Fisher is the headliner of a good bill—a bill that will reward you amply for braving the torrid weather.

Miss Pauline Welch (Mrs. "Bud" Fisher) takes second honors—that is, on the bill. She makes the biggest popular hit of the program with her dainty singing act. She is somewhat "stingy" with her encores—so Monday night's audience evidently thought—but there's quality if not quantity in her turn.

Other acts which go extremely well are Karl Emmy's Pets, a troupe of splendidly trained dogs; Bart McHugh's troup of kiddies in a singing and dancing act, a la Gus Edwards; the Three Leightons, minstrel songs and talk; Whitfield and Ireland, in a small town act, and Adonis and his dog, the former an acrobat.

Haiti City Invaded By Bubonic Plague

Special Cable to The Atlanta Georgian.

PORT AU PRINCE, HAITI, June 17.—There is a serious outbreak of bubonic plague at Jacmel, 30 miles from here, according to word received here to-day.

LITTLE STORIES of the TOWN

New Gas Joke; Read It and Laugh.

The Atlanta detective had just congratulated the West End housewife for bringing about the arrest of a sneak thief.

"Oh, I knew he was a crook the minute he opened his mouth," she replied smilingly.

"How did you spot him so quickly?"

"Why, he told me the gas company had sent him to examine our meter and see if we were not entitled to a rebate."

The Reason That She Gave.

The families of two neighboring houses on an Atlanta street that shall be nameless were playing 10-cent limit poker together. After the busting of a pot the opener drew one card and the mistress of the house where the game was played also drew one. She held, to start with, the deuce, trey, four and five of diamonds, and acquired the six of the same suit.

The opener bet a dime and the woman merely called. When the cards were spread, her husband went up in the air.

"Why didn't you raise that hand?" he exclaimed. "Didn't you know it was worth it?"

"Yes," answered the wife, "but I didn't want to break a quarter."

Advice as Given To a Tenderfoot.

An Atlanta man who has returned home after a sojourn in the West tells this one:

"When I first went out West I did what nearly every other tenderfoot does—bought one of those broad-brimmed felt hats like the stage cowboys wear, and put it on at the first opportunity.

"Mine wasn't the only one in town, but I felt conspicuous just the same. Somehow or other I hadn't acquired the knack of wearing it. One windy day I was walking down the main street of the town holding onto my hat with one hand and my coat with the other. As I turned a corner the wind seemed to stop blowing, and I let go of the hat, when a sudden gust came, took it off my head and sent it rolling like a frightened hoop down the street.

"I started to give chase, when another hatless man—he was a sure-enough Westerner, too—took me by the arm and said:

"'Don't chase it, pardner; there'll be another one along in a minute.'"

Lawn Party Tuesday Evening at Marist

A lawn party will be given Tuesday night at 8 o'clock on the Marist College campus. There will be a special band. The campus will be artistically lighted. Refreshments will be served on the grounds.

The party is given under the auspices of the Knights of Columbus. Young people of the Sacred Heart parish have been especially invited. A hearty welcome will be extended to all.

OBITUARY.

The body of J. J. Bowers, 77 years old, who died at 3 o'clock Monday afternoon at his late residence, 31 Boulevard Terrace, was sent Tuesday morning to Melville, Tenn., for funeral and interment.

C. Raney Miller, 55 years old, died late Monday afternoon at a private sanitarium, after a brief illness. The body was removed to the chapel of Barclay & Brandon, where it will be held until R. T. Miller, of Cincinnati, brother of the deceased, is heard from.

Mrs. Charles J. Kamper, 121 Peeples Street, died Tuesday morning at 10:30 o'clock. Mrs. Kamper is survived by her mother, Mrs. F. B. Henck; her husband and five children, Charles J., Jr., Francis E. and Lewis E. Kamper, Mrs. Francis Knaunn and Miss Catherine Kamper, Lewis Necackin, a brother, also survives.

The body of Mrs. O. D. Blackwell, who died at a private sanitarium Monday afternoon, was taken to her old home at Moberly, Mo., Tuesday morning. Mrs. Blackwell was the wife of O. D. Blackwell, an A., B. & A. engineer, living at 555 South Pryor Street. She was 28 years old, and besides her husband, is survived by two small children, Melbourne and Mabel.

HOT SPRINGS, ARKANSAS Remedy Ends Constipation

Don't worry and don't take Calomel.

Put your sluggish Liver in fine condition and get rid of sick headache, biliousness and dizziness.

Get a box of the famous HOT SPRINGS LIVER BUTTONS of any worthy druggist to-day, 25 cents.

Gentle, blissful, wonderful workers they surely are; take one to-night and free the bowels from poisonous waste and gas. You'll feel bright and happy to-morrow.

There's nothing on earth so good for Constipation and stubborn liver.

Free Sample of HOT SPRINGS LIVER BUTTONS from Hot Springs Chemical Co., Hot Springs, Ark.

GEORGIA RED MEN GO TO COLUMBUS

Great Council Meets Wednesday and Thursday for Thirty-fourth Annual Powwow.

COLUMBUS, June 17.—From every section of Georgia Red Men are en route to Columbus for the thirty-fourth annual powwow of the Great Council of the Great Rreservation of Georgia, to be in session here Wednesday and Thursday.

The committees that have charge of the entertainment expect between 175 and 200 chiefs to gather around the camp fires.

Appropriate exercises attendant upon the opening session have been arranged. Pawnee Creek and Osceola Tribes of Red Men have arranged to give the visitors an enjoyable time.

Welcome From Mayor.

On Wednesday morning the first session will be called to order at 10 o'clock and will be opened with the invocation by Dr. L. R. Christie, pastor of the First Baptist Church, followed by the address of welcome by Mayor L. H. Chappell on behalf of the city of Columbus, and by B. S. Miller, Senator from the Twenty-fourth Senatorial District, in behalf of the Red Men of Columbus. The response will be made by T. H. Jeffries, of Atlanta, great junior sagamore of the Great Council of the United States.

The addresses will be followed by a brief business session, at which the opening business of the great council will be transacted, after which a luncheon will be served in the banquet room of the Masonic Temple.

Trolley and Boat Trips.

The business session of the afternoon will be short, to be followed by a trolley ride around the city. After a two-hour tour, the visitors will be taken by steamer down the Chattahoochee River on a boat excursion. The boat will return to the city about 7 o'clock, and after a brief rest, the visitors and members of the local tribes will have a short business session, after which will take place the Haymakers' parade, which will be led by the Red Men's Drum Corps from Atlanta and the Columbus City Band.

Thursday Morning.

On Thursday morning the business before the Great Council will be continued. There are a number of matters to be disposed of, including the election of officers, the selection of the next meeting place and disposing of numerous other matters.

Only a few visitors had arrived this morning, but it is expected that during the afternoon and evening that large numbers will come in, so they may be present at the opening session Wednesday morning.

Local Red Men are preparing to meet all trains and visitors will be assigned to hotels and given every possible attention in order that they may secure quarters as soon after arriving in the city as possible. The hotels have put forth special efforts for the accomodation of the visiting Red Men, and they will be given the very best to be had.

Biscuit Makers to Improve Crackers

CHICAGO, June 17.—It was decided at the convention of the Biscuit and Cracker Manufacturers' Association of America that better crackers must be made in order to compete with English biscuits.

"The lower tariff is letting the English product in to compete with us," said Secretary W. H. Brownell. "It means that American manufacturers have got to improve the quality of their goods and raise prices."

Brooks Morgan, of Atlanta, Ga., was elected president. Secretary Brownell was re-elected.

Gas Kills Chicago Divorcee in London

Special Cable to The Atlanta Georgian.

LONDON, June 17.—That Mrs. Viola McKenna Hudson, of Chicago, found dead from gas asphyxiation in her apartments at St. Georges mansion Sunday, came to her death while temporarily insane, was the Coroner's verdict to-day. Mrs. Hudson, a divorcee, was 26 years old and pretty.

Among her effects was the bequest of $5,000 to an Oxford undergraduate.

L. & N.'S MACHINE RATE HELD UNFAIR

Commission Rules on Freight Charges of Several Roads—C. & A. Sugar Tariff Stands.

WASHINGTON, June 17.—The rate of 53 cents per 100 pounds on machinery from Saginaw, Mich., to Milton, Fla., over the Louisville and Nashville Railroad was declared unreasonable by the Interstate Commerce Commission to-day. The commission held unreasonable the present rates on flour over the Chicago, Burlington and Quincy Railroad from Dickson, N. Dak., to Kirby and Thermopolis, Wyo.

Rates on sugar and molasses from producing points in Louisiana to Slinton, Iowa, over the Chicago and Alton were held not discriminatory in comparison with rates to Chicago. An advance of 40 per cent in fertilizer rates from Wadesboro, S. C., to various local stations in that State were found to be unreasonable.

The Chicago, Rock Island and Pacific and ten other railroads to-day were ordered to accept shipments of flaxseed products from Minneapolis and St. Paul, Minn., to Galveston, Texas, when for export, notwithstanding their desire to decline such shipments owing to the low rates. The commission finds that the present rate of 16 1-2 cents is unreasonably low. It permits the railroads to impose a charge of 22 1-2 cents per 100 pounds.

May Yohe Returns to Stage in London

LONDON, June 17.—May Yohe returned to the stage to-day when she will appear with the company which is playing a revue at the London Opera House.

She sang her famous song, "Honey, Ma Honey."

ONE OF OUR TRUNKS

Installed in your place of business will give you increased efficiency in telephone service, plus a saving of 20 to 50 per cent on telephone expenses.

Most of the big business houses have already taken advantage of this fact.

Have you?

ATLANTA TELEPHONE & TELEGRAPH CO.

ATLANTA'S OLDEST SAVINGS BANK

The Georgia Savings Bank & Trust Company

Pays

4%

$1 Starts the Account



GEORGE M. BROWN, President.
JOHN W. GRANT, Vice President.
JOSEPH E. BOSTON, Sec. and Treas.

Grant Building
CORNER BROAD AND WALTON STS.



After the Matinee

Stop at our Forsyth-Luckie Street store and enjoy a delightful and refreshing drink or plate of cream.

At our fountains, cleanliness is absolute.

TIPTON'S DRUGSTORES

Four in Atlanta.

CHICAGO

CHOICE OF ROUTES AND GOOD SERVICE

L&N

HARVESTS ARE GOOD THERE WILL BE PLENTY OF GOLD

Give Calamity Howler Forbes a vacation and us a rest for the balance of the summer. We are tired of his pessimism.

Why fight the Administration, when he must use methods that are "below the belt?"

One day he claims that the banks of the country can't supply the West and South with money to move the splendid crops that are in sight. The next day he claims that the Administration will run all the gold to Europe because it has provided enough emergency currency to move these crops.

He knows you can't legislate gold into America, and that the only way to force it here is by sending our grain and cotton to Europe. This is the law of economics.

He knows that the grain of the West and the cotton of the South have brought gold to America whenever it was claimed that there was a shortage of gold. Neither the gamblers of Wall Street nor the political party in control of the Government ever forced the gold to come back.

If Mr. Forbes will "go way back and sit down" at some sanitarium, regulate his liver, and stay there until the crops are harvested and Europe's gold put on shipboard for America, then Mr. Forbes can go and count the yellow piles that are visible in the banks of America to the credit of our people, and reporting what he finds, he will become an optimist and a helper like other writers.

YOUR MONEY OR YOUR SALARY BUYS MORE IN QUIET TIMES THAN IN BOOM TIMES

Go out and buy a lot in Ansley Park Annex at 10 per cent cash and balance $25.00 per month, and you will double your money.

Edwin P. Ansley

Ivy 1600 **Realty Trust Building**

NEW CROP DEMAND SENDS COTTON UP

Spot Houses and Shorts Continue to Buy in Face of Extremely Bearish Sentiment.

NEW YORK, June 17.—Liverpool did not respond to our advance yesterday, resulting in the market opening barely steady, with first prices at a net decline of 1 to 5 points from Monday's final. But for overnight buying orders the initial quotations would have been much lower. The feeling around the ring is bearish and many expressed the belief that we should have a good reaction as weather continues favorable. Weather dispatches reported clear weather over the belt.

After the call offerings became scarce and scattered, resulting in a short covering movement. Spot houses also bought. All the loss was quickly recovered and prices during the late forenoon were some 2 to 15 points higher than the opening quotations. The advance was based chiefly on the rumor that the Government's weekly weather report would be very unfavorable, owing to the cold weather last week, but private reports say that no damage of consequence was done and temperatures over the entire belt are entirely normal.

The weather map indicated part cloudy in the western half, possibly more rain in the central, south and west Texas. This, coupled with the weekly weather report, being much better than generally expected, encouraged freer offerings during the early afternoon session, resulting in prices shading a few points from the early best, when July reached 12.22, August 12.19, October and December 11.75. However, there was too much steam behind the market and prices quickly retrieved the loss and rallied to the high point.

One broker was credited with buying 50,000 bales, which was believed to be short covering. It is generally believed that the short interest has been greatly elliminated and prices will recede on any further favorable weather or crop advices.

At the close the market was steady with prices at a net gain of 1@8 points from the final quotations of Monday.

Following are 11 a. m. bids in New York: July, 12.11; August, 12.08; October, 11.57; January, 11.48.

Following are 10 a. m. bids in New Orleans: July, 12.40; August 12.12; October, 11.60; January, 11.62.

Estimated cotton receipts:

	Wednesday	1912
New Orleans	1,400 to 1,800	1,603
Galveston	1,100 to 1,300	789

RANGE IN NEW YORK FUTURES.

	Open.	High.	Low.	Last Sale.	Close.	Prev. Close.
Jne	11.60	11.75	11.60	11.75	11.10-12	.....
Jly	12.15	12.22	12.09	12.15	12.15-16	12.17-18
Ag	12.08	12.19	12.05	12.12	12.12-13	12.15-16
Spt	11.75	11.90	11.73	11.80	11.84-85	11.71-78
Oc	11.59	11.75	11.53	11.67	11.67-68	11.60-61
Nv	.....	.....	.....	.....	11.63-65	11.55-57
Dc	11.56	11.75	11.52	11.66	11.66-67	11.58-59
Jn	11.51	11.67	11.45	11.59	11.58-59	11.53-54
Fb	.....	.....	.....	.....	11.58-61	11.54-56
Mh	11.58	11.78	11.57	11.68	11.68-69	11.63-64
My	11.60	11.64	11.60	11.64	11.74-75	11.67-69

Closed steady.

LIVERPOOL COTTON MARKET.

LIVERPOOL, June 17.—Due 3½ points higher on July and 5 to 6 points advance on other positions, this market opened steady, at a net advance of 3 to 4 points from last night's close. At 12:15 p. m. the market was quiet at a net advance of 2½ to 3 points.

Fair business doing in spot cotton at 5 points advance; middling 6.80d; sales, 8,000 bales, including 7,000 American; imports, 14,000 bales, including 11,000 American.

At the close the market was barely steady, with prices showing irregularity, being unchanged to ½ point off to 1 point higher than last night's close.

Futures opened quiet and steady.

	Opening. Range.	Close.	Prev. Close.
June	6.61½-6.61	6.58	6.58
June-July	6.55 -6.54½	6.51½	6.52
July-Aug.	6.52½-6.52½	6.50	6.50
Aug.-Sept.	6.44 -6.43	6.41	6.41
Sept.-Oct.	6.33 -6.31½	6.29½	6.29
Oct.-Nov.	6.26 -6.25	6.23	6.22
Nov.-Dec.	6.22 -6.21	6.19	6.18
Dec.-Jan.	6.21 -6.70½	6.18	6.17
Jan.-Feb.	6.31 -6.21½	6.18	6.17
Feb.-March	.....	6.19	6.18
Mch.-April	6.22½-6.22	6.20	6.19
April-May	.....	6.21	6.20
May-June	.....	6.22	.....

Closed barely steady.

Browne, Drakeford & Co., Liverpool, cable: "Heavy continental realizing; feeling in advance not warranted."

HAYWARD & CLARK'S DAILY COTTON LETTER.

NEW ORLEANS, June 17.—The continued decline in English consols during the past few days suggests some unfavorable political development. Liverpool came in rather disappointing, with futures only 2 to 3 points up; were due 6 to 7 points higher; spots 5 points higher; sales 8,000 bales. This shows that the advance has its origin and seat in New York and is of professional character, with an attempt to run in shorts as its sole basis. It may sound paradoxical, but it is nevertheless true that, owing to the fact that the general situation is bearish and crop prospects so good, the market advanced because of the short interest accumulated and the bearish outlook for the future, which gave the professionals a chance to work.

Weather conditions continue very good. There were some nice rains overnight in the southern half of Texas, while fair weather prevailed elsewhere. Warm night minimums throughout the belt. Indications are for a continuance of these favorable conditions. After the close of New York yesterday, our market jumped up on the execution of stop limits bringing it out of line with the others. This morning, therefore, prices dropped 10 to 20 points, but selling was timid, and New York again soon advised buying of July and August by spot interests and the market recovered in anticipation of a further advance, which soon appeared. October here selling to 11.75 by 11 o'clock.

RANGE IN NEW ORLEANS FUTURES

	Open.	High.	Low.	Last Sale.	Close.	Prev. Close.
Jne	.....	.....	.....	.....	12.43	12.48
Jly	12.36	11.50	11.30	11.40	12.40-41	12.46-50
Ag	12.29	11.29	11.10	11.21	12.21-22	12.25-26
Spt	.....	.....	.....	.....	11.76-78	11.81-83
Oc	11.61	11.78	11.57	11.68	11.67-68	11.71
Nv	.....	.....	.....	.....	11.66-68	11.70-72
Dc	11.61	11.80	11.57	11.68	11.68-69	11.71-72
Jn	11.65	11.78	11.63	11.69	11.69-70	11.73-74
Fb	.....	.....	.....	.....	11.66-68	11.72-74
Mh	11.72	11.87	11.70	11.81	11.78-79	11.82-84

Closed very steady.

Today's New York Stock Market

NEW YORK STOCK MARKET.

Stock quotations:

STOCK—	High.	Low.	Clos. Bid.	Prev. Close.
Amal. Copper.	66⅞	65⅛	65¼	65⅜
Am. Agricul...	....	....	....	46½
Am. Beet Sug.	21½	19⅞	21¼	21½
American Can	27¼	25¼	26¼	26
do, pref. ..	85½	85⅛	85½	86¾
Am. Car Fdy.	41½	41¼	41¼	41¼
Am. Cot. Oil..	30½	30½	30½	34¾
American Ice	22	22	22	20½
Am. Locomo..	29¾	29¼	29¾	29
Am. Smelting	63¼	61⅝	62¾	62
Am. Sugar Ref.	....	....	....	106¼
Am. T.-T.....	....	....	....	127¾
Am. Woolen...	....	....	....	16¾
Anaconda	33⅛	33⅛	33⅛	....
Atchison	95⅝	95⅛	95½	95¾
A. C. L.	118	116¾	118	116⅞
B. and O	93½	93⅛	93½	93½
Beth. Steel..	28	26⅞	28	27⅛
B. R. T.	87½	85¾	86¾	86⅝
Can. Pacific..	218¼	215½	216⅞	217¾
Cen. Leather.	20	20	20	19⅞
C. and O.	57½	56	56	55½
Colo. F. and I.	27¼	27¼	27¼	27⅛
Colo. Southern	....	....	....	27
Consol. Gas....	129	129	129	128½
Corn Products.	9⅜	9	9	9⅜
D. and H.	....	....	....	150
Den. and R. G.	15½	15½	15½	....
Distil. Secur..	....	....	....	12¾
Erie	24¾	23¾	24½	24
do, pref.	....	....	....	35¾
Gen. Electric..	135	135	135	134½
G. North. pfd.	122	121¾	121¾	120¾
G. North. Ore.	29	28	29	28½
G. Western....	....	....	....	11⅝
Ill. Central...	113	112	112	112
Interboro	11⅝	1 5¼	11⅝	115
do, pref. ..	56½	53¾	56	54⅜
Int. Harv. (old)	....	....	....	102
Iowa Central..	....	....	....	6
K. C. S.	26⅛	25¾	25⅞	25⅞
K. and T. ...	20½	20½	20½	20⅜
do. pfd.	....	....	....	57
Lehigh Valley	149¼	147	148⅝	....
L. and N. ...	130½	129	130½	129⅞
Missouri Pac.	29⅞	28⅜	29¼	29
N. Y. Central	99¼	98¾	99	99¼
Northwestern .	....	....	....	126½
National Lead	....	....	....	....
Norfolk and W	103	102½	102½	102⅜
Northern Pac.	107½	106	107½	106¼
Ont. and West.	27¾	27⅛	27¾	27½
Pennsylvania	110¼	109⅝	110⅛	109¾
Pacific Mail .	....	....	....	18
People's Gas.	107⅛	107⅛	107⅛	107
Press. St. Car	22⅜	22¾	22¾	23
Reading	158½	155¾	157⅞	156
Rep. I. and S.	19⅛	18⅞	18⅞	19
do. pfd.	....	....	....	74
Rock Island ..	16¼	15⅜	16⅛	15¾
do. pfd.	25	25	25	25
Southern Pac.	95¼	93⅜	94¾	93¾
Southern Ry..	....	....	....	21½
do. pfd.	....	....	....	73⅞
St. Paul. ..	103½	102¼	102½	102¾
Tenn. Copper.	29⅝	29	29⅝	29
Texas Pacific.	....	....	....	12
Third Avenue .	....	....	....	31
Union Pac...	146¼	143½	145⅝	144⅜
U. S. Rubber .	57	57	57	57
U. S. Steel . .	53⅞	52¼	53⅛	56⅞
do. pfd. . . .	104⅛	104⅛	104⅛	103⅞
Utah Copper .	....	....	....	42
Va.-Caro. Che.	27¼	27¼	27¼	27
Wabash	....	....	....	23⅜
do. pfd.	....	....	....	7½
Western Union	62	62	62	61
W. Maryland .	....	....	....	34½
Westing Elec.	56½	56½	56½	56½
Wisconsin Cen.	....	....	....	43

MILLER-COTTER COTTON LETTER.

MEMPHIS, June 17.—It is believed that big short line was covered to-day, forcing prices up rapidly. Liverpool did not respond to our strength of yesterday, and cables said Continent was realizing on recent purchases. Soon as shorts are eliminated the market will lose steam, and with favorable weather should decline.

The weekly weather report is more favorable than expected and eased prices down from the top.

COTTON MARKET OPINIONS.

Logan & Bryan: "We favor a conservative attitude on buying side on all recessions."

A. Norden & Co.: "It looks as if still higher prices might be seen."

Miller & Co.: "We expect the market to gradually work higher."

Morris, Rothschild & Co.: "We do not advise the short side of the market."

Sternberger, Sinn & Co.: "We have not changed our opinion any and still look for higher prices."

PORT RECEIPTS.

The following table shows receipts at the ports to-day compared with the same day last year:

	1913.	1912.
New Orleans	984	156
Galveston	2,309	2,343
Mobile..	235	66
Savannah	1,329	757
Charleston	201	5
Wilmington	129	.....
Norfolk	486	447
Baltimore	.....	3,974
New York	.....	.....
Boston	48	.....
Philadelphia	.....	.....
Various	50	.....
Total	5,772	7,798

INTERIOR MOVEMENT.

	1913.	1912.
Houston	873	339
Augusta	179	106
Memphis	353	1,067
St. Louis	893	339
Cincinnati	.....	1,077
Little Rock	.....	3
Total	2,298	2,931

SPOT COTTON MARKET.

Atlanta, nominal; middling 12⅜.
Athens, steady; middling 12¼.
Macon, steady; middling 11¾.
New Orleans, steady; middling 12 9-16.
New York, steady; middling 12.40.
Philadelphia, quiet; middling 12.50.
Boston, quiet; middling 12.40.
Liverpool, firm; middling 6.80d.
Savannah, steady; middling 12⅜.
Augusta, steady; middling 12¼.
Norfolk, steady; middling 12⅜.
Galveston, steady; middling 12¼.
Charleston, steady; middling 12c.
Wilmington, quiet; middling 11¾.
Little Rock, quiet; middling 11⅝.
Baltimore, nominal; middling 12⅜.
Memphis, steady; middling 12¼.
St. Louis, quiet; middling 12c.
Houston, steady; middling 12 1-16.
Louisville, firm; middling 12⅜.
Charlotte, steady; middling 11¾.
Greenville, quiet; middling 12c.

LOWRY NATIONAL BANK

Capital $1,000,000

Surplus $1,000,000

Savings Department — Safe Deposit Boxes

STOCKS RESPOND TO ACTIVE BUYING

Market Showed Better Tone Than for Some Time—Offerings Eliminated Considerably.

By CHARLES W. STORM.

NEW YORK, June 17.—A bearish tendency marked the opening of the Stock Exchange to-day and prices of most of the issues were from ½ to 2⅜ lower, Canadian Pacific being the leader in the downward movement, with a loss of 2⅜. After a half hour, however, a rallying sentiment developed and most of the stocks which had suffered declines made partial recoveries. United States Steel common and Reading again were very active, the former losing ½ and the latter selling from 155⅞ to 156¼. This last quotation represented a gain of ¼. Among the declines were Amalgamated Copper, ½; American Can, ½; American Smelting, ½; Atchison, ½; Baltimore and Ohio, ⅝; Union Pacific, 1; Southern Pacific, ⅝; Pennsylvania, ⅛; Northern Pacific, ¼; Missouri Pacific, ⅜; Mexican Petroleum, ½; Lehigh Valley, ⅛; Erie, ½; Chino Copper, ½. California Petroleum gained ¼.

The curb market was heavy.

Americans in London lacked leadership and were lower. Canadian Pacific in London was weak on Continental selling.

Selling pressure developed in the last hour and, while a number of issues fell below the midday range, most of them held above or even with the best morning prices. Compared with the noon quotations, American Can was off ⅜; Atchison was ⅜ lower. Union Pacific was off ¼c; Lehigh Valley was ⅞ under; St. Paul was ⅞ lower, and Cincinnati and Ohio declined ⅝. Banking interests involved with the interests of the Harriman system issued a statement that an adjustment of the dissolution of the Harriman merger would soon be brought about which would act as a strong bull factor in the market.

The market closed steady.

Governments unchanged; other bonds firm.

MONEY EXCHANGE.

NEW YORK, June 17.—Money on call, 2⅛; time money easier; 60 days, 3¾; 90 days, 4⅛@4½; six months 5¼@5½ per cent.

Posted rates: Sterling exchange, 4.83½@4.87½, with actual business in bankers bills at 4.8685@4.8690 and 4.8315 for 60 days bills.

Prime mercantile paper dull at 6 per cent.

METAL MARKET.

NEW YORK, June 17.—The metal market continued weak to-day. Copper, spot to August 14@14½; lead, 4.46; smelter, 5.00@5.15; tin, 44.25@44.75.

BAR SILVER.

NEW YORK, June 17.—Commercial bar silver, 58⅛; Mexican dollars, 48@52c.

LONDON, June 17.—Bar silver 27½d.

LIVE STOCK MARKET.

CHICAGO, June 17.—Hogs: Receipts 15,000. Market 10c lower. Mixed and butchers, 8.40@8.75; good heavy, 8.85@8.70; rough heavy, 8.30@8.50; light 8.50@8.75; pigs, 6.40@8.35; bulk, 8.55@8.70.

Cattle—Receipts 3,000. Market strong. Beeves, 7.40@9.10; cows and heifers, 3.60@8.40; stockers and feeders, 6.50@8.15; Texans, 6.75@8.10; calves, 9.00@10.50.

Sheep—Receipts 20,000. Market weak. Native and Western, 3.25@5.75; lambs, 4.50@7.50.

ST. LOUIS, June 17.—Cattle—Receipts, 9,500, including 2,500 Southerns; market steady; native beef steers, 5.75@8.75; cows and heifers, 4.00@8.50; stockers and feeders, 5.25@7.50; calves, 6.00@10.25; Texas steers, 6.25@7.10; cows and heifers, 4.25@6.50; calves, 5.00@6.50.

Hogs—Receipts, 17,000; market slower; mixed, 8.70@8.80; good, 8.70@8.80; rough, 8.35@8.50; lights, 8.70@8.80; pigs, 7.25@8.50; bulk, 8.70@8.80.

Sheep—Receipts, 12,000; muttons, 4.75@5.00; yearlings, 5.25@6.50; lambs, 7.25@7.55.

GOVERNMENT WEEKLY WEATHER REPORT

WASHINGTON, June 17.—Mean temperatures ranged from 2 to 14 below normal generally over the cotton belt, the greatest deficiency being in South Carolina and Northern Georgia. The weekly mean temperatures ranged from 60 to 76 over eastern, 68 to 74 over central and 66 to 78 over western part of the cotton States. The lowest weekly mean, 60 degrees, occurred at Asheville, N. C., and the highest, 78 degrees, at San Antonio and Del Rio, Texas. Frost was reported from Pike County, Alabama, and Bentonville, Ark. Precipitation occurred generally over the cotton region except in north central part and over a small area in Texas, where there was no rain.

The rainfall was generally light and unevenly distributed. More than 2 inches occurred in parts of Florida, Georgia and Oklahoma.

The greatest weekly amount, 4.60, occurred at Valdosta, Ga.

NEW YORK COFFEE MARKET.

Coffee quotations:

	Opening.	Closing.
January.	9.52	9.77@9.80
February.	9.55@9.56	9.81@9.83
March.	9.62	9.86@9.87
April.	9.64	9.88@9.90
May.	9.66	9.91@9.92
June	9.00	9.39@9.40
July.	9.10	9.39@9.40
August	9.25	9.52@9.53
September. . . .	9.40	9.63@9.64
October.	9.42@9.50	9.67@9.68
November	9.45	9.71@9.72
December. . . .	9.53	9.75@9.76

Closed steady. Sales, 85,700 bags.

COTTON SEED OIL.

Cotton seed oil quotations:

	Opening.	Closing.
Spot	.....	7.57@7.75
June	7.53@7.60	7.57@7.63
July	7.57@7.58	7.56@7.57
August	7.58@7.60	7.56@7.57
September	7.58@7.59	7.57@7.58
October	7.11@7.12	7.10@7.11
November	6.50@6.52	6.47@6.48
December	6.38@6.40	6.36@6.38
January	6.37@6.40	6.36@6.39

Closed very steady; sales 2,340 barrels.

NEW YORK PRODUCE MARKET.

NEW YORK, June 17.—Petroleum firm; crude Pennsylvania, 2.50.

Turpentine steady; 39 asked.

Rosin quiet; common, 4.40 asked.

Wool active; domestic fleece, 22@28; pulled, scoured basis, 33@54; Texas, scoured basis, 48@65.

Hides quiet; native steers, 17@19½; branded steers, 16¼@16½.

Coffee steady; options opened 10 to 12 lower; Rio No. 7 on spot, 9¾ asked.

Rice steady; domestic, ordinary to prime, 4@5¾.

Molasses steady; New Orleans, open kettle, 35@50.

Sugar, raw firm; centrifugal, 3.30@3.33; muscovado, 2.80@2.83; molasses sugar, 2.55@2.58.

Sugar, refined steady; fine granulated, 4.20@4.35; cut loaf, 5.15; crushed, 5.05; mold A, 4.70 bid; cubes, 4.45@4.60; powdered, 4.30@4.45; diamond A, 4.35 bid; confectioners' A, 4.05@4.25; softs—No. 1 3.90@4.10. (No. 2 is 5 points lower than Nos. 1 and Nos. 3 to 14 are each 5 points lower than the preceding grade.)

Potatoes dull; white, nearby $1.00@1.87; Southerns, $1.00@2.37.

Beans quiet; marrow, choice, $5.50@6.00; pea, choice, $3.30@3.95; red kidney, choice, $3.90@3.95.

Dried fruits irregular; apricots, choice to fancy, 10½@12½; apples, evaporated prime to fancy, 5½@8¼; prunes, 30s to 60s, 7¾@11¼, 60s to 100s 3⅝@6; peaches, choice to fancy, 6@7; seeded raisins, choice to fancy, 5½@6¼.

SCATTERED RAINS CAUSE OF BIG LOSS

All Grains Heavily Liquidated in Absence of Predicted Hot Weather—Cables Weak.

ST. LOUIS CASH QUOTATIONS.

Wheat—No. 2 red .....97@98
Corn—No. 2 63
Oats—No. 2 .....42@43

CHICAGO, June 17.—There was heavy and general selling of all grains to-day and resting spots showed loses of 1⅝@2c for wheat, ⅝@⅞c for corn and ¼@1c for oats. Nearly every commission house in the trade was a seller one time or another during the day and at one time heavy profit-taking by domestic longs, the foreigners were again on the selling side, which A. O. Slaughter & Co. lead in the latter movement.

Provisions were generally lower.

Grain quotations:

	High.	Low.	Previous Close.	Close.
WHEAT—				
July.....	92⅛	91½	91½	93⅝
Sept.....	92⅛	91½	91⅝	93⅝
Dec.....	95⅞	94½	94⅜	96⅛
CORN—				
July.....	63	61⅝	62	62⅝
Sept.....	64⅛	62⅝	63	63⅞
Dec.....	62⅛	60½	60⅞	61⅝
OATS—				
July.....	42	41⅝	41⅞	42⅞
Sept.....	43¼	41⅝	42	42⅝
Dec.....	44¼	42½	43⅛	43⅝
PORK—				
July' ...	20.62½	20.50	20.62½	20.75
Sept....	20.25	20.10	20.22½	20.35
Oct.....	.....	.....	.....	20.10
LARD—				
July....	11.07½	11.02½	11.05	11.07½
Sept....	11.20	11.12½	11.15	11.22½
Oct....	11.20	11.12½	11.17½	11.17½
RIBS—				
July....	11.77½	11.77½	11.75	11.77½
Sept....	11.02½	11.57½	11.60	11.65
Oct....	11.30	11.27½	11.30	11.32½

CHICAGO CAR LOTS.

Following are receipts for Tuesday and estimated receipts for Wednesday:

	Tuesday.	Wedn'sday
Wheat	1,400	91
Corn	1,800	562
Oats	1,603	347
Hogs	5,000	25,000

PRIMARY MOVEMENT.

WHEAT—	1913.	1912.
Receipts	489,000	207,000
Shipments	902,000	207,000
CORN—		
Receipts	1,137,000	883,000
Shipments	900,000	653,000

LIVERPOOL GRAIN MARKET.

LIVERPOOL, June 17.—Wheat opened ¼d higher; at 1:30 p. m. the market was ⅝@¼d higher; closed ¼d higher to ⅛d lower.

Corn opened ¼d higher; at 1:30 p. m. the market was unchanged; closed ¼d lower.

The Sunday American goes everywhere all over the South. If you have anything to sell The Sunday American is "The Market Place of the South." The Sunday American is the best advertising medium.

LOST AND FOUND.

Certainly some reader of The Atlanta Georgian and Hearst's Sunday American has located your lost article.

All lost articels advertised in ALL the Atlanta papers or reported to our "Lost and Found Bureau" are listed for thirty days and can be seen at any time at 35 Peachtree Street.

LOST—Bunch of keys, gold chain, tagged "J. W. B." Finder please return to J. W. Bachman and receive reward. 905 Atlanta National Bank Building. 46-17-6

LOST—Gold sunburst pin,set with pearls and small diamond. Lost Sunday between Cable Hall and Grant Street. Return to 142 Grant Street and receive reward. Phone Main 3147. 6-17-43

LOST—On Brookhaven car Sunday between end of car line and Brookhaven Club, a lady's Shrine brooch. Reward. M. C. Maxwell, care Rhodes-Wood Furniture Company. 6-17-18

LOST—Sunday, snake monogram watch fob, with T. T. A. button on it, either in Grant Park or on Georgia Avenue. Reward if returned to 449 East Georgia Avenue. Call Main 1887. 6-17-14

LOST—A diamond brooch on Peeples or Whitehall Street car. Suitable reward. Phone West 351. 6-17-34

LOST—On Walker-Westview car or on Garfield Place, one tan linen coat-sleeve. Please return to 17 Garfield Place. 35-17-6

LOST—Ladies' small hunting case gold watch; diamond in one lid; engraved M on other. Case chased and engraved. Fob attached, marked Utaca. Liberal reward if returned to F. M. Pearson, 705 Fourth National Bank Building. 6-17-9

REWARD for return of bull pup lost in vicinity of Grant Park, white with brown spot on tail and ears cut. Answers to name of "Jack." Main 4686-J. 6-16-36

LOST—Male poodle, clipped close, shaggy ears and tail, collar with bell; name Teto. Either phone. Mrs. E. Hicks, 100 Ira. Liberal reward. 6-16-14

LOST—Saturday between Brown & Allen's and Weinberg's Pharmacy, on South Pryor Street, case containing ivory manicuring set. Reward. 608 Temple Court Building. 6-16-16

SPECIAL NOTICES.

FUNERAL NOTICES.

KAESSER—The relatives and friends of Mr. and Mrs. J. J. Kaesser, Mr. W. G. Kaesser are invited to attend the funeral of Mr. J. J. Kaesser this (Tuesday) afternoon, at 3:30 o'clock, from Barclay & Brandon Company's Chapel, 246 Ivy Street.

The following named gentlemen will act as pallbearers and meet at the Chapel at 3:30 o'clock: Mr. H. H. Pressley, Mr. W. R. Berryhill, Mr. J. C. Fincher, Mr. A. C. Cawthon, Mr. J. H Anderson, Mr. D. S. Harris. Interment at Greenwood Cemetery. Knoxville (Tenn.) papers will please copy.

WICKHAM—The relatives and friends of Mr. and Mrs. Alonzo Wickham, Mr. Alonzo Wickham, Jr., Mr. Fred L. Wickham, Mr. Roger Neal Wickham, Misses Bessie and Alice Wickham are invited to attend the funeral of Mr Alonzo Wickham this (Tuesday) afternoon at 5:30 o'clock from the residence, 31 West Pine Street. The remains will be taken Wednesday morning at 6:45 o'clock to Columbus, Ga., for interment.



To the Chiefs and Members of Comanche Tribe No. 6: You are requested to meet with us on Wednesday morning, June 18, 1913, at 10 o'clock, at the Red Men's Wigwam, 86 Central Avenue, for the purpose of attending the funeral of our deceased brother, D. S. Yancey. Funeral services will be at his residence on Jonesboro Road, near Lakewood Heights. Interment at Forrest Park.

Attest: T. T. SMITH, Sachem.
Henry H. Green, Chief of Records. 6-17-39

CONTINUED IN NEXT COLUMN.

Want Anything? "Want Ads" Will Find It

Want Anything?

TELEPHONE

Main / Atlanta **8000**

Telephone clerk will take your ad, and, if requested, assist you in wording, or will write the ad for you—that's his business. He will also make it as brief as possible to obtain the results desired. In order to accommodate customers accounts will be opened by phone, but you will make payments promptly after publication or when bills are presented by mail.

Classified Advertising Rates:

1 insertion .....10c a line
3 insertion .... 6c a line
7 insertions .... 5c a line
30 insertions ....4½c a line
90 insertions .... 4c a line

No advertisements taken for less than two lines. Seven words make a line.

To protect your interests as well as ours, an order to discontinue an ad will not be accepted over the phone. Please make order to discontinue in writing.

TELEPHONE

Both / Phones **8000**

LITTLE ADS THAT BRING BIG RESULTS

SPECIAL NOTICES.

NEAR-BEER LICENSES.

MEREBY make application to City Council for renewal of near-beer license for colored only, at 32 Fort Street. L. D. Kielman. 6-17-1

PERSONAL.

PARASOLS MADE to match your own costume, of your own goods. 50c to $2.00. The fad of day. TAYLOR UMBRELLA COMPANY. 116½ Whitehall Street. 6-17-36

15c HAIR CUTS 15c AT NO. 3 VIADUCT PLACE. 6-17-35

YOUNG LADIES taken for training at the Randolph Company Hair Dressing Parlors, 58½ Whitehall Street. 3-3-37

LADIES—Ask your druggist for Chichester Pills, the Diamond brand; for twenty years known as best, safest, always reliable; buy of your druggist. Take no other. Chichester's Diamond Brand Pills are sold by druggists everywhere. 5-20-1

TREMAINE, The Mystic. Permanently Located in Atlanta. 125 WEST PEACHTREE STREET. Hours, 10 to 7. Closed on Fridays. Are you satisfied with your present condition? Is your married life happy? Is the one you love drifting away? Do you feel that there are unseen influences keeping you back and coming between you and success? If you wish to change these conditions in the shortest possible time, call at once. Your greatest wish can positively be realized. Every case guaranteed. 26-16-6

SUPPOSE you try some of those nice cabinet photos; only $1 for six. Menkee's Studio, 21½ Auburn Avenue. We also enlarge and copy any pictures to any size. 6-15-110

MADAM—Buy your husband a fine tailored suit on my easy payment plan. Tom Weaver, Tailor, 14 Luckie St. 6-10-41

DR. GAULT'S Antiseptic Powder for women. It is cleansing, cooling and non-irritating. Can be used as a douche at any time with safety. It has no equal. Price $1 per box, postpaid. J. T. Gault Chemical Company, 702 Austell Building, Atlanta. 4-25-33

SERIOUS RESULTS come from trusses improperly fitted. John B. Daniel, at 34 Wall Street, has an expert fitter and it will cost you no more to have him fit you, and it means insurance. 6-24-19

SAVE MONEY NOW on Furniture at HIGH'S.

GATE CITY DOLL HOSPITAL, 243 Courtland, near Cain, repairs all kinds of dolls reasonably. 48-13-6

DR. J. G HEARD, DENTIST, is permanently located at 630 Candler Building. Ivy 4670. 29-12-6

OLD HATS MADE NEW. LADIES' and gents' Panama, straw, soft and stiff felt hats cleaned and reblocked. Best work, late styles. Mail orders solicited. Acme Hatters, 20 East Hunter Street. 6-11-1

MATERNITY SANITARIUM—Private, refined, home-like. Limited number of patients cared for. Home provided for infants. Mrs. M. T. Mitchell, 26 Windsor Street. 11-9-57

MUSICAL.

ATLANTA'S leading violin school; summer rates. Write for prospectus. Erwin Mueller, German violinist, 419 Wesley Memorial Building. 6-17-48

EDUCATIONAL.

SUMMER SCHOOL. THE ATLANTA SELECT. Professor J. A. Richardson, A. M., 300 Spring Street. From 24th June to 22d August. Pupils admitted at any time. 6-15-63

STUDY SHORTHAND at home in spare time. Somewhere in your work you NEED it. $1.00 brings two of twenty lessons. Amo House, Box 363, Atlanta, Ga. 5-3-5

HELP WANTED—MALE.

WANTED—Experienced bicycle repair man at once. None but experienced need apply. Elyea-Austell Company, 35 North Pryor Street. 6-17-19

WANTED—Experienced hardwood floor layers. Call 1402 Fourth National Bank Bldg. 6-16-10

WANTED—A good mechanical dentist. Address Jo R. Hair, Americus, Ga. 6-16-5

CARPENTERS, TAKE NOTICE! Stay away from Augusta, Ga.; trouble on hand; hundreds of idle men walking the streets. Carpenters D. C. 207-6-12

WANTED—Young man with experience in shorthand and able to attend to general office work. The position offers opportunity of learning a good trade with reliable concern. Apply in handwriting to F., Box 208, care American. 6-15-56

ATLANTA REAL ESTATE is increasing in value daily. Many bargains are offered in the Real Estate columns of the "Want Ad" section of The Georgian.

RAILWAY MAIL CLERKS wanted; $75 month to commence. Write immediately. Franklin Institute, Dept. 49-E, Rochester, N. Y. 30-14-6

CONTINUED NEXT COLUMN.

HELP WANTED—MALE.

WANTED—Gold, experienced butler; room on lot. 500 Spring Street. 6-17-17

MEN WANTED to learn the barber trade. Our method is quick, cheap and thorough. Tools given. Wages while learning. Jobs always waiting. Don't delay. Call at once or write. Moler Barber College, 38 Luckie St. 29-14-6

GOOD WAGES—Plenty of Work—No Trouble. Go North for the Summer Good men wanted in all branches of our business; laborers, handy machine men, molders, helpers, rammers, coremakers and chippers.

Able-bodied man can become skilled chippers and coremakers in less than thirty days, and make more than $3 per day.

COMMONWEALTH STEEL CO., GRANITE CITY, ILL. 5c Fare from St. Louis, Mo. 5-30-36

DRAUGHON'S Business College, Atlanta. Enter any time; catalog free. SUMMER RATES. 6-8-44

WANTED—Six first-class men with real estate experience, four inexperienced men, at once. Good salary to right men. L. P. Bottenfield, 1021 Empire Building See Mr. Lynch and Mr. Bell, sales managers.

THE ATLANTA GEORGIAN
Published Every Afternoon Except Sunday
By THE GEORGIAN COMPANY
At 20 East Alabama St., Atlanta, Ga.
Entered as second-class matter at postoffice at Atlanta, under act of March 3,1873
Subscription Price—Delivered by carrier, 10 cents a week. By mail, $5.00 a year.
Payable In Advance.

Mr. Bryan's Foolish Tax Prohibiting Efficiency

In the Proposal Now Before Congress It Seems To Be the Intention of the Government to Destroy Interstate Commerce by Putting a Ban Upon National Growth.

THE latest proposal to add to the Tariff Bill a provision forbidding a corporation to produce more than 25 per cent of any product consumed in the United States is in fact a proposal not to punish criminal corporations, but to destroy efficiency and success by taxing both to death.

Burke said that "the power to tax is the power to destroy." This has been repeatedly shown to be true. Circulating notes issued by State banks, which used to do what national bank notes now do, were absolutely destroyed, not by prohibition of the Government, but by the simple device of taxing them.

As Senator Hitchcock well said, in introducing the amendment to the Tariff Bill, "the expedient is simple, summary and irresistible." The same thing could be said of the guillotine.

Of course, the purpose—so far as its authors have an intelligent purpose—is to apply the same rule to other industries besides tobacco.

Suppose it were applied to interstate commerce, which is already under the regulation of Congress. There are more than four railroads between New York and Chicago. But in the case of two of these each carries more than one-quarter of all the traffic. Rates are uniform. But large shippers of freight, having choice of routes, naturally use more and more the line which is handled with the greatest efficiency, which delivers the freight with the greatest celerity. Such celerity in handling freight is the result solely of efficient management. But if the law is to forbid the natural reward of such efficiency, it will naturally forbid the efficiency, too. And who will be the gainer?

During the entire campaign Governor Wilson attacked the idea of a Federal commission to regulate interstate corporations and to prevent contracts and combinations in restraint of trade solely upon the ground that the Government had no business to interfere with the freedom of internal trade; that such interference would be putting too much power into the hands of a Federal commission.

In the proposal now before Congress it seems to be the intention of the Government not to regulate interstate commerce, but to destroy interstate commerce by putting a ban upon natural growth, upon efficiency, with the foolish idea that if efficiency and success can be curbed, the inefficient and weak will be made strong and successful.

This idea originated, of course, not with President Wilson or Attorney General McReynolds, who now adopt it, but with Mr. William J. Bryan, who wrote into the Democratic platform in 1908 a declaration in favor of:

"A license system which will * * * make it necessary for a manufacturing or trading corporation engaged in interstate commerce to take out a Federal license before it shall be permitted to control as much as 25 per cent of the product in which it deals; a license to * * * prohibit the control by such corporation of more than 50 per cent of the total amount of any product consumed in the United States."

This clause was very thoroughly discussed during the campaign of 1908, and it was approved by very few sensible people. So discredited did it become under discussion that it was dropped from consideration or argument long before the end of the campaign.

The enactment of such a law now would not touch the proved iniquities of the Standard Oil or of the American Tobacco Company, but will prove the incapacity of Congress to deal wisely with business problems.

R R R

What Kind of a Government Is This?

A Government for Farmers or for Bankers?

(Copyright, 1913.)

In Germany the Government lends money to farmers at 4 per cent a year and less—the lending is done by banks, financial agents representing the Government.

In France the Government lends hundreds of millions to farmers and little business men, through regular agents, at 4 per cent and even less.

In the United States the Government lends money to the banks—charging them 2 per cent, or nothing at all. And the banks, out of one corner of their mouths, yell "Murder!" and "Anarchy!" and say that they cannot afford to pay 2 per cent to the Government.

And out of the other corner of the same mouth they tell the farmer that it is ridiculous for him to expect to borrow money for less than 8 per cent—AND THE AVERAGE LOAN TO THE AMERICAN FARMER COSTS THE FARMER MORE THAN 8 PER CENT.

Germany, unlike this land, is not a republic blessed and blissful. It is a country ruled by an Emperor and King—who, in his turn, is pretty well ruled by the Social Democratic Party.

The German farmers, living under an Emperor, can get money at 4 per cent.

The American farmers, in a blessed republic, must pay 8 per cent, when their Government lends money to the banks at 2 per cent.

So this is the question:

Is the Government of the United States run by bankers for bankers, or by farmers for farmers—and which are more important to the national welfare—farmers or bankers?

Our Flag on Land---What of the Sea?

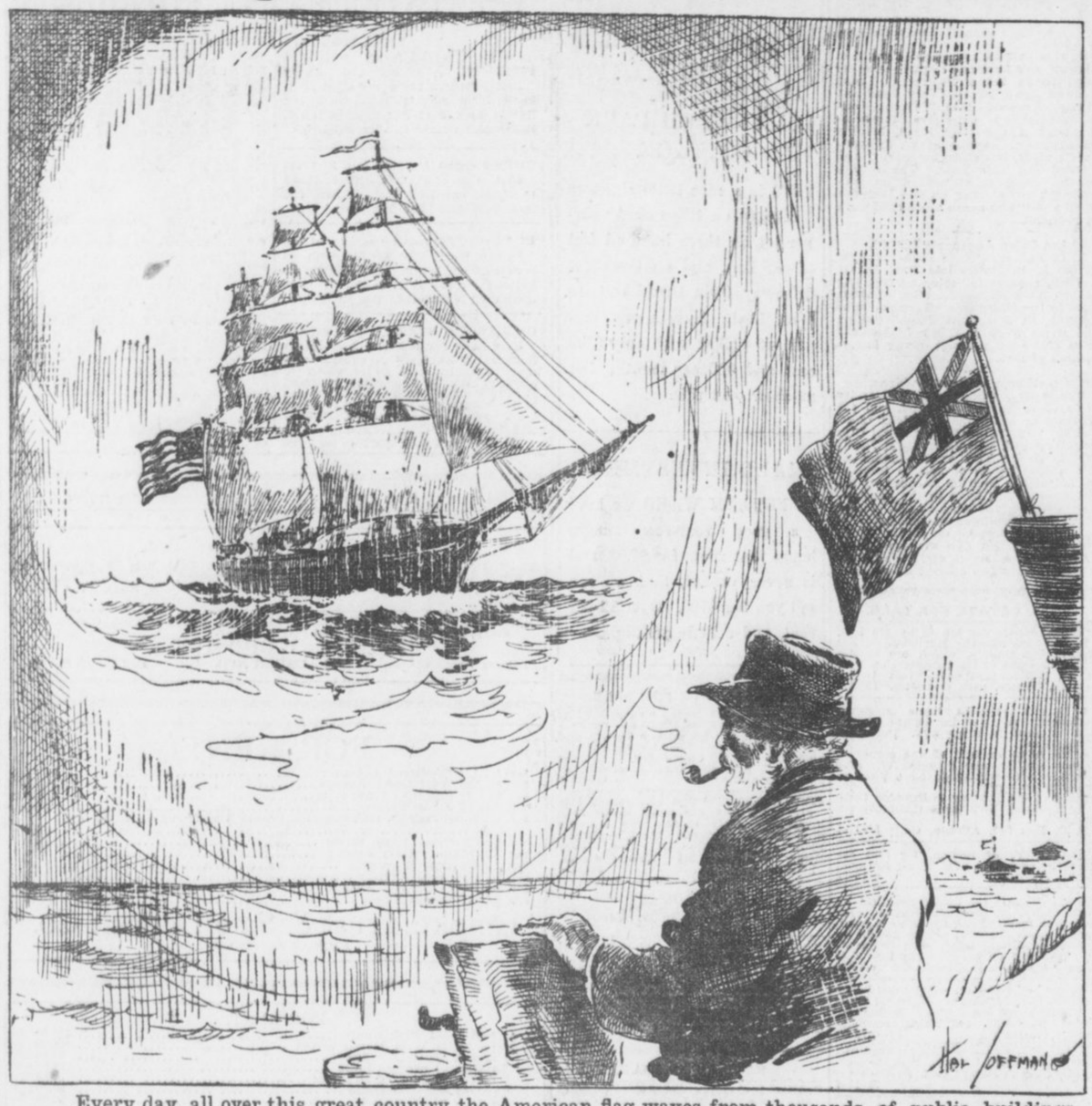

Every day, all over this great country the American flag waves from thousands of public buildings and patriotic homes. On the sea it is little more than a splendid memory. Foreign flags are commoner in our harbors. And yet Congress shrinks from restoring the Stars and Stripes to their former ocean glory.

Mr. Suburbs Made a Haul

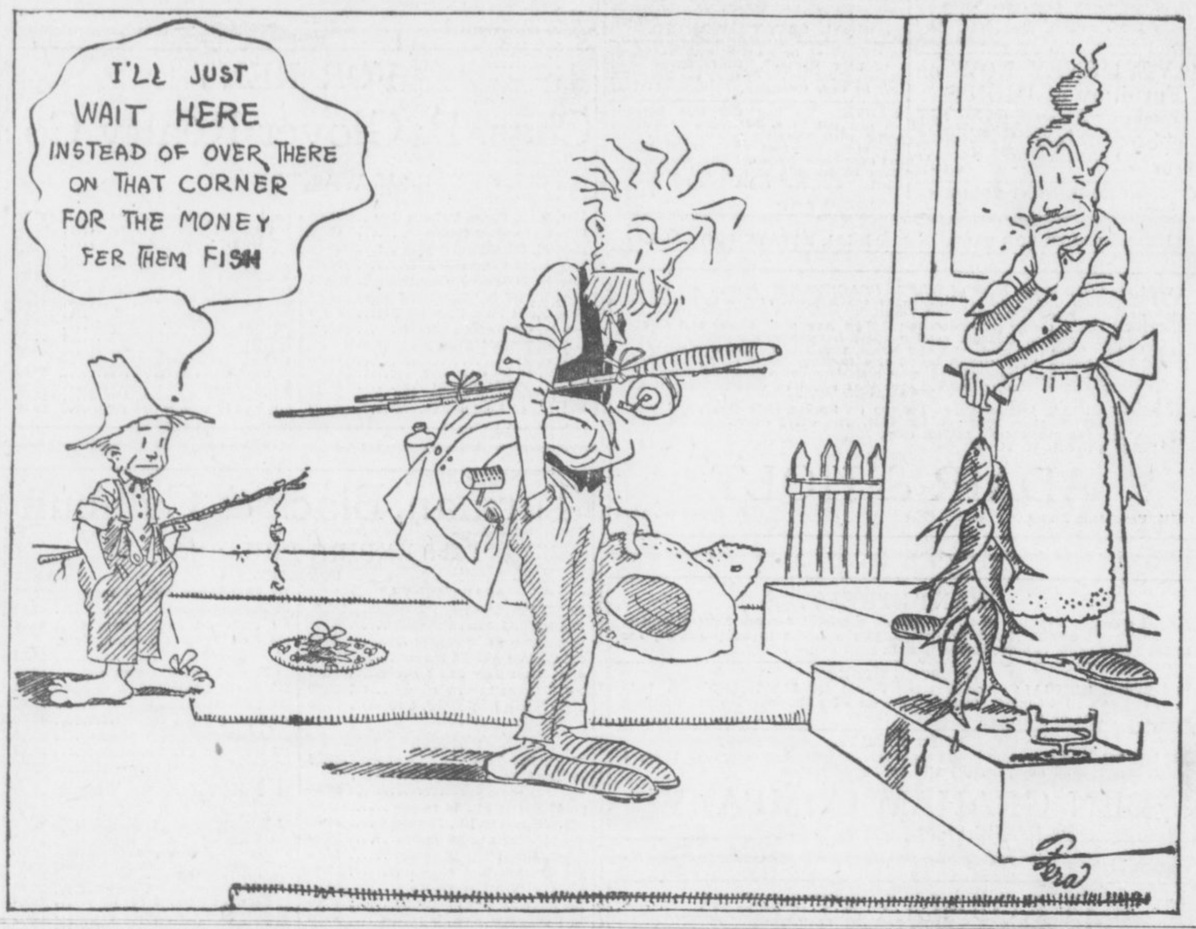

The River of Sleep

By ELLA WHEELER WILCOX.

Copyright, 1913, by American-Journal-Examiner.

THERE are curious isles in the River of Sleep,
Curious isles without number.
We'll visit them all as we leisurely creep
Down the winding stream whose current is deep,
In our beautiful barge of Slumber.

The very first isle in this wonderful stream,
Quite close to the shore is lying,
And after a supper of cakes and cream,
We come to the Night-Mare-Isle with a scream,
And hurry away from it crying.

And next is the Island-of-Lullaby,
And everyone there rejoices,
The winds are only a perfumed sigh,
And the birds that sing in the treetops try
To imitate Mothers' voices.

A little beyond is the Isle-of-Dreams;
Oh, that is the place to be straying.
Everything there is just as it seems;
Dolls are real and sunshine gleams,
And no one calls us from playing.

And then we come to the drollest isle,
And the funniest sounds come pouring
Down from its borderlands once in a while.
And we lean o'er our barge and listen and smile;
For that is the Isle-of-Snoring.

And the very last isle in the River of Sleep,
Is the sunshiny Isle-of-Waking.
We see it first with our eyes a-peep,
And we give a yawn—then away we leap,
The barge of Slumber forsaking.

Dr. John E. White and Heredity

Editor, The Georgian:

Rev. J. E. White has been heard and read with pleasure and profit by thousands of people, including myself. Personally I have respect and esteem for him. He is a manly man, an aggressive minister and an acknowledged scholar.

But "great men make great mistakes" sometimes, and I consider that Dr. White has made in the article published in The Georgian of June 14 some vital mistakes, wich ought not to go unchallenged.

Mankind Advancing.

Several paragraphs are here quoted from our brother that his exact teaching may be understood. He says:

"Mankind advancing discovers its most formidable foes behind it. The great obstacles of humanity are not in the path before, but in the path behind, not the hardship of new difficulties, but the handicap of old weaknesses. * * * We know now that every man is a perpetuation of forces physical, mental and moral, which have long existed and which are persistent in him. * * * You had four grandparents, eight great-grandparents, sixteen great-great-grandparents, and sixty-four grandparents five times removed. Calculating from the American settlement at Jamestown up to you, over 1,000 men and women have lived on this continent who have come to a point in you. * * * The healthiest study a young man can engage in is the study of himself to discover his ancestors, and the study of his ancestors to discover himself."

Dr. White further advises if there is "some old grandparent, who is struggling viciously to get on top" in our natures against our virtuous ancestors, we are to "cut off the dead hands of those who deserve only a pitying memory."

In Realm of Spirit.

I have never read anything which puts the doctrine of heredity so strongly and which exaggerates it, as I believe, out of all harmony with the facts of human experience.

If Dr. White is right the contest going on daily within us is a fierce struggle between ancestral forces, making for our weal or our woe. He leaves out altogether our struggle except against vicious grandparents, that is the daily, personal combat against present-day influences which find their way within us and prove hurtful or helpful, according to their nature. The doctrine of evolution has small space in the article under discussion, and the doctrine of environment no place.

May I be permitted just here to state an opinion of my own which I believe to accord with the facts, a theory on which I am still working?

In the physical realm the law of heredity holds good absolutely in most respects, yet there is a place for advance which is undeniable.

In the realm of mind the law of heredity holds good only in part. Some children have the mental characteristics to some extent of their parents or grandparents.

In the realm of spirit, the highest department of man's being, the law of heredity fails absolutely. In other words, every child comes into this world innocent, though not a Christian in the full sense of the word.

The effect of the flesh over the mind and spirit, and of the latter over the flesh, or the relation of character to flesh and spirit, this relation is partly known and partly unknowable.

But here is the vital point. I am what I am, not because my ancestors were what they were, but because I choose to be what I am, and fight for higher things; and I will to be the beneficiary of salutary surroundings, or I yield myself to be the victim of untoward circumstances and evil forces of TO-DAY.

A Personal Matter.

What man or youth of this day has not been much more powerfully influenced, made or unmade, by those with whom they associate in the home circle and outside than all the ancestral forces combined, prior to the period of consciousness, or the time they begin to rise or fall short. Convince me that because the majority of my ancestors were good, or bad, that therefore I MUST BE so, where is my hope? Why should I seek good associates, or any other child or man? Where is a place in such teachings for the doctrine and glorious work of regeneration by the Spirit of God, and Him alone? Where is the explanation of the pel saltum experiences, admitted by many, some of whom may doubt the experience of regeneration?

Salvation is a personal matter, not an ancestral question. Such views as I emphatically deny lead some careless, shallow thinkers and writers to say that some children are "born criminals" or "little devils," because their parents or grandparents were bad. If the child is bad by and because of the parents, their teachings, failures and bad examples did it, and not a heredity law.

It seems to me that Christ once and for all settled this question when he held up "a LITTLE child and said of such is the kingdom of heaven."

CRAWFORD JACKSON.

Atlanta, Ga.

:: LETTERS FROM READERS OF THE GEORGIAN ::

"SEPTEMBER MORN" IN JUNE.

Editor The Georgian:

Permit me to say just a word concerning the painting, "September Morn," over which such a fuss has been made. Atlanta people are progressing in everything except art. But they are learning, so let us hope that the day is not far distant when they will get interested in art and won't regard "the female form divine" in any but a reverent spirit, because the artist merely expresses the beauty of the human figure upon canvas as the poet expresses in verse the glories of the universe.

Some of the latest fashions in women's dresses are a thousand times worse than this picture, yet not a word of criticism is said.

GEORGE A. KAPLAN.

Atlanta, Ga.

THE DEADLY FLY.

Editor The Georgian:

Just a word of commendation for your recent splendid editorial on "Ridding Our Homes of the Fly." At this season no question is of more paramount concern to the citizens of Atlanta. Let the city have a half million placards made, reading KILL THE DEADLY HOUSEFLY, and have them displayed on the street corners, in the cars, on billboards—in fact, in every available space. Din into the ears of the publ until one fly will be regarded as dangerous as the midnight marauder. Over and over again it has been demonstrated that they are the greatest disseminators of disease known to man. Atlanta is healthful and can be kept so. Let the people buy groceries ONLY from those dealers who keep their stocks screened. Let the parents understand that they, nor their children, must eat one bite upon which a fly has alighted. KEEP UP THE GOOD WORK—KEEP UP THE LICK. "ROXIE."

Atlanta, Ga.

WORTHY OF EMULATION.

Editor The Georgian:

It is refreshing to note that the grasping, selfish side is not always uppermost in the actions of our wealthy men. The writer calls to mind a little happening which is just now fresh in the life of at least one, the widow who received a check of $100 from a certain prominent lawyer just a few hours after she had lost her son by death, the son her only breadwinner. Being acquainted with the fact that the young man had been suddenly taken by accident, this lawyer, who has money at his disposal at the bank, knew that the widow needed cash, and lost no time in letting her have his check with which to bear necessary expenses.

SAM P. BICKERS.

Gainesville, Ga.

PERTINENT PARAGRAPHS

Refereeing the fight between the State of Minnesota and the railroads, the United States Supreme Court appears to call it a draw.

* * *

It is to be hoped that the ex-Rev. Jere Knode Cooke will find one experiment in wife desertion sufficient.

* * *

What the schools need is not so much teachers who can spell as teachers who can teach.

* * *

It now only remains to take the cricket championship away from Great Britain.

* * *

At a London auction $46,000 was paid for a Louis XV, settee and six chairs. But the purchaser dassen't sit on one of those chairs in his shirtsleeves.

* * *

An Idaho inventor says he can make steel rails out of turnips. Judging from some of the reports of spreading rails, the invention has been anticipated.

* * *

Speaking of improving the banking system, the summer girls have taken to wearing socks.

* * *

Polo is about the only game in which the losers admit they were beaten.

* * *

The trouble with the Moros is that they don't know they have been pacified.