CRACKERS LOSE AGAIN

FINAL ★ BOX SCORE EDITION

BASEBALL

THE ATLANTA GEORGIAN

Read for Profit---GEORGIAN WANT ADS---Use for Results

VOL. XI. NO. 274. ATLANTA, GA., FRIDAY, JUNE 20, 1913. Copyright, 1906, By The Georgian Co. 2 CENTS PAY NO MORE

BIRMINGHAM	0	0	0	2	1	0	0	0	0	—	3
ATLANTA	0	0	1	0	0	0	0	0	0	—	1

CRACKERS	r	h	o	a	e	BARONS	r	h	o	a	e
Long, rf	0	0	2	1	0	Marcan, 2b	0	0	1	4	0
Welchonce, cf	0	2	1	0	0	Messenger, rf	0	0	0	0	0
Alperman, 2b	0	0	3	4	0	Kinseley, cf	2	2	3	0	0
Bailey, lf	0	1	1	0	0	McBride, lf	1	0	4	0	0
Smith, 3b	0	2	2	4	0	McGilvray, 1b	0	2	10	0	0
Bisland, ss	0	0	2	4	2	Mayer, c	0	1	2	2	0
Agler, 1b	0	2	13	1	0	Carroll, 3b	0	1	2	0	1
Dunn, c	1	0	3	1	0	Ellam, ss	0	0	5	6	1
Brady, p	0	2	0	1	3	Hardgrove, p	0	1	0	8	0
Totals	1	9	27	16	5	Prough, p	0	0	0	0	0
						Totals	3	7	27	20	3

SUMMARY:
TWO-BASE HITS—WELCHONCE, AGLER.
HOME RUN—KNISELEY.
DOUBLE LAYS—ALPERMAN TO BISLAND TO AGLER; ELLAM TO M'GILVRAY; BISLAND TO ALPERMAN TO AGLER.
STRUCK OUT—BY BRADY 1.
BASES ON BALLS—OFF BRADY 2; OFF HARDGROVE 1.
SACRIFICE HITS—HARDGROVE, M'BRIDE.
UMPIRES—FIFIELD AND RUDDERHAM

DAYTON, OHIO, JUNE 20.—THE AMERICAN HANDICAP GUN TOUNAMENT WAS WON HERE TODAY BY M. S. HOOTMAN, OF HICKSVILLE, OHIO. HE SCORED 97 OUT OF 100.

CAIRO, ILL., JUNE 20.—A NUMBER OF PASSENGERS WERE HURT, SOME FATALLY, WHEN A COACH ON A MOBILE AND OHIO TURNED OVER TO-DAY AT LAKETON TANK, KY.

ORDERS HALT IN SALE OF LIQUOR TO MINORS

Chief of Police Beavers Inaugurated a war on all of the locker clubs of the city Friday which are selling liquor to boys and girls under age or are in any way violating the locker club regulations. The crusade is especially designed to keep young girls out of the locker clubs.

Chief Beavers' action followed instructions from the Grand Jury Friday morning ordering the police department to clean the city of all its vagrants, loafers and other persons of evil repute. It was the sentiment of the Grand Jury that the presence of this class of people constituted a constant menace to the welfare of the city and very probably was largely to blame for the wave of crime which has swept Atlanta in the last few weeks.

The Chief made it plain that the police would continue their campaign against the clubs until the vicious practices of which many citizens have complained to the department have been wiped out. He declared that he had received scores of complaints which related that boys and girls of tender years had been seen intoxicated in many of the clubs of the city.

Here is the Chief's order as it was given to every policeman on the force:

Illegal Sales Must Stop.

The officers and members of the force are instructed to keep a close watch on the locker clubs in the city where there is reason to suspect that boys and girls are allowed to congregate and drink intoxicants illegally, and make cases when sufficient evidence can be obtained.

JAMES L. BEAVERS,
Chief of Police.

"This illegal sale of liquor must stop," said the Chief in discussing his order.

Drastic Action Needed.

"The sale of liquor to persons not members of the clubs is bad enough, but when it comes to selling girls that are hardly out of short dresses, it has reached a stage when I feel that the most drastic action is warranted by my department.

"I have told the policemen that when they see young girls going into the clubs that it is sufficient warrant for them to go inside and make an investigation. There is to be no temporizing and no handling of the situation with gloves. We are simply determined to wipe out this practice, which probably is leading scores of girls yearly into immoral lives, and we are going about it at once without any more warning to those who are engaged in the business.

"The locker clubs must obey the law to the very letter. If they do not, their cases will be called to the attention of the police committee, and the permits most likely will be revoked."

Beavers Opens War On Loafer Gangs.

Vigorous war on loafers and vagrants who haunt saloons, pool rooms and street corners was declared by Police Chief James L. Beavers Friday morning, as the first step in a campaign to round up the gangs of burglars and footpads who have been terrorizing parts of Atlanta for the last two weeks.

Chief Beavers made a personal plea to members of the day watch to arrest every person who does not give a satisfactory account of himself, and to force all suspects to prove they have a means of livelihood other than hanging around pool rooms and street corners.

Wants Them All Arrested.

"Beginning Friday morning," said the Chief to the patrolmen, "I want every loafer and vagrant in Atlanta arrested. Every man must keep a

Continued on Page 2, Column 1.

Nat Thornton and Carter Playing for State Tennis Title

Nat Thornton versus Ed Carter, Jr., for the state title and Hallman versus Orr for the consolation furnished the programme in the concluding day of singles at the Georgia State Tennis Championship Tournament.

Play in both matches began at 4 o'clock while a large crowd graced the courts of the Piedmont Driving Club. The veteran Thornton displayed his old time form, but Carter started off with a rush that put Thornton to the test. Hallman and Orr started their match with perfect play.

Saturday will be the last day of the tournament, the men's doubles and mixed doubles being the programme.

RACING

RESULTS.

AT OTTAWA.

FIRST—Four and one-half furlongs: Louise Travers 105 (Montour), 12, 4, 8-5, won; Dolly Waters 105 (Snyder), 6, 2, 4-5, second; The Urchin 105 (Nathan), 12, 5, 2, third. Time :55 4-5. Also ran: Greenbrae, Requiram, Suwanee.

SECOND—Six furlongs: Love Day 112, (Gross), 7-2, 7-5, 3-5, won; Sir Raymond 108 (Connolly), 20, 8, 4, second; Daisy Platt 99 (Hopkins), 9-5, 4-5, 1-2, third. Time 1:15 2-5. Also ran: Black River, Tom Sayers, Golden Castle, Planter, Ben Loyal.

THIRD—Mile and one-sixteenth: Inspector Lestrande 110 (Burns), 12, 4, 3-2, won; Lucky George 101 (Dennler), 10, 3, even, second; Jackqueline 111 (Monden), 6-5, 1-2, out, third. Time 1:56. Also ran: Big Dipper, Mimesis, Miss Jonah, Mollie S.

FOURTH—5½ furlongs: Carlton G. 106 (Dunn), 2, 7-10, out, won; Flex 112 (Hopkins) 1-5, 7-10, second; Sherwood 122 (Scharf), 3, 4-5, out, third. Time 1:07 3-5. Also ran: Upright.

FIFTH—Six furlongs: Myrtle Marion 106 (Williams), 5, 2, even, won; Shawnee 104 (Connolly), 7, 2, even, second; Marie T. 91 (Nolen), 8, 3, 8-5, third. Time 1:15 2-5. Also ran: Senator James, Heretic, Ravenel, Blanche Francis, Minnie Bright.

SIXTH—Mile: L. M. Eckart 115 (D. Connolly), 5, 2, 7-10, won; Chemulpo 108 (Scharf), 5, 8-5, 7-10, second; Judge Monck 113 (Dunn), 12, 4, 8-5, third. Time 1:42 1-5. Also ran: Fiel, Master Jim, Toddling, Howdy Howdy.

AT LATONIA.

FIRST—5½ furlongs: Tiktok 112 (Martin), 10.60, 5.40, 4.70, won; Erin 112 (Buxton), 7.00, 6.10, second; Violet May 109 (McCabe), 10.60, third. Time 1:08 2-5. Also ran: Salus, Big Luman, Texas Tommie, Buzz Around, Marta Mac, Belloc, First Cherry, Lady Charcot.

SECOND—Six furlongs: Royal Dolly 111 (Borel), 3.00, 3.20, 2.90, won; Surege 108 (McCabe), 2.70, 2.70, second; Anna Reed 97 (McDonald), 3.50, third. Time 1:13 1-5. Also ran: Winnifred D., Star Rose, Tactless, Guide Post, Dick Deadwood, All Red, General, Gold Color.

THIRD—5½ furlongs: Edith W. 105 (McCabe), 23.30, 6.90, 4.10, won; Old Ben 109 (Borel) 3.70, 2.80, second; Ambition 112 (Martin), 5.30, third. Time 1:07 2-5. Also ran: Emerald Gem, Bronze Wing, Old Trump, Ralph Hodge.

FOURTH—Mile: Coy Lad 105 (Martin), 12.70, 4.00 (no show betting), won; High Private 126 (Henry), 2.60, second; Morristown 111 (McCabe), no show betting, third. Time 1:39. Also ran: El Palomar.

ENTRIES.

AT BELMONT.

FIRST—5½ furlongs, maidens: Beaupre 105, Athletic Girl 104, Polly H. 98, Small 107, Any Time 110, Stone Hedge 110, Private Cheer 104, xFlask 99, Superintendent 107, Single Ray 107, Lancewood 110, Transformation 113.

SECOND—Three-year-olds and up, handicap, seven furlongs: Sir John Johnson 115, Azyiade 108, Shackleton 102, Light O'M Life 117, Cock o'The Walk 115, Palanquin 108, Bally Cliff 90, Flying Fairy 108, Hester Prynne 100, Meridian 123, The Turk 117. Also eligible: Ironmask 135, Prince Eugene 116, Night Stick 105, Caughhill 122, Hedge 98.

THIRD—Three-year-olds, fillies, Piping Rock subscription, five furlongs: Virginia Lass 107, Nancy Orme 107, Transparency 107, Lily Orme 107, Aurora 119, Okitibenna 107, Election Bet 107.

FOURTH—Four-year-olds and up, Brooklyn handicap, mile and one-quarter: Guy Fisher 108, Lahore 113, Col. Holloway 95, John Furlong 110, Sam Jackson 108, Whisk Broom II 130, Starbottle 99, G. M. Miller 103.

FIFTH—Four-year-olds and up, steeplechase, selling, two miles: Tom Cat 142, Buck Thorn 142, Sir Cleges 142, Shannon River 137, Mo 137, xMalaga 140.

SIXTH—Two-year-olds, five furlongs: Fathom 108, Master Joe 108, Worst Dale 108, May Dora 105, Captain Burns 108, Mordecai 109, Salon 122, Holiday 113, eVga 116, Delft 109, Early Rose 105, Galaxy 113, Naida 113, Cross Bun 109, Surprising 116.

SEVENTH—Three-year-olds and up, selling, mile and one-sixteenth: Fred Mulholland 107, Sir Denrah 106, Flama 111, Normak 118, El Oro 118, Accord 106, Warhorn 116, Beaucoup 108, xCounterpart 91, Ella Bryson 113, Judge Walser 113, Lohengrin 105.

x—Apprentice allowance claimed.
Weather clear; track fast.

President to Sign $116,000,000 Bill

WASHINGTON, June 20.—President Wilson to-day informed his cabinet that he will sign the sundry civil appropriation bill carrying $116,000,000.

He will issue a statement at the same time, giving his reasons for doing so.

FRANK TRIAL WILL NOT BE LONG ONE

That the trial of Leo M. Frank will take a much shorter time than is generally thought was indicated in a statement by Judge L. S. Roan. The judge said the greatest difficulty and almost as great a length of time would be consumed in drawing a jury as in the hearing of the case. He said the actual taking of evidence might not consume more than a day.

Judge Roan intimated that he expected neither side to introduce the scores of witnesses who had been examined and made affidavits, but that from these witnesses the State and the defense would select the most material evidence, or salient points, and then introduce the most reliable witness who could cover the ground.

For instance, eight or ten different persons might be able to testify on some different minor points, while there would be one witness who could testify to the same thing the different witnesses could. This witness, he thought, would be the one to go on the stand, and the others would not be summoned.

Affidavits Are Plentiful.

As a matter of fact, it is known that only a comparatively small number of the witnesses examined by the Solicitor will be introduced at the trial. In the course of his investigation he secured an affidavit from almost every employee of the pencil factory. While he questioned them closely and had each sign an affidavit, he found little that threw any new light on the case. He examined them, he said, to be sure that he would overlook nothing that might have been missed at the Coroner's inquest or by the police.

Only a very few of these witnesses knew anything that could be used at the trial, he said, and it was very doubtful whether they would be called.

Scores Were Questioned.

Other witnesses by the score were brought to the Solicitor's office as a result of the wild rumors connecting with the crime women who had seen Mary Phagan at various times during the day. The result of these affidavits was only to establish the fact that they knew nothing of the crime, and in the greater number of instances they did not know Mary Phagan.

When the Solicitor returns to the city Saturday or Sunday, he will announce definitely whether he will go to trial June 30, and if it is decided to do so, a jury will be drawn and subpenaes will be issued for witnesses. The defense will in all probability summon its own witnesses, although each side will have to acquaint the other with the names before the case goes to trial.

AMERICAN ASSOCIATION.

Score:			R.	H.	E.
Minneapolis	000	000 001	1	8	1
Toledo	200	000 000	2	3	0

Young and Owens; Baskette and De Voght. Umpires, Handiboe and Johnson.

Score:			R.	H.	E.
Milwaukee	000	010 100	2	6	1
Indianapolis	013	000 20x	6	9	1

Watson, Nicholson, Cutting; Works and Casey. Umpires, Westervelt and Irwin.

Score:			R.	H.	E.
Kansas City	000	000 030	3	7	5
Columbus	020	501 00x	8	11	3

Rhoades, Covington and Kritchell; Ferry and Murphy. Umpires, Connolly and Murray.

Score:			R.	H.	E.
St. Paul	000	021 004	7	12	1
Louisville	104	300 01x	9	9	0

Gardner and James; Powell, Ellis, Laudermilk and Clemons. Umpires, Chill and O'Brien.

INTERNATIONAL LEAGUE.

Score:			R.	H.	E.
Montreal	001	000 000	1	9	0
Baltimore	213	431 00x	14	18	0

Dale, Burke, Demny and Madden; Marrisette and Egan. Umpires, Finneran and Egan.

Score:			R.	H.	E.
Rochester	003	000 000	3	8	3
Providence	000	100 000	1	3	3

Quinn and Williams; M. A. Bailey and Onslow. Umpires, Hayes and Carpenter.

Score:			R.	H.	E.
Buffalo	000	000 002	2	6	5
Newark	211	212 00x	9	11	0

Holmes and Gowdy; Lalonge, Bell and Smith. Umpires, Owens and Nallin.

FEDERAL LEAGUE.

Score:			R.	H.	E.
Pittsburg	000	000 000	0	7	0
Cleveland	000	200 00x	2	7	0

Phillippi and Lucia; H. Miller and Kleinow.

HARVARD IS WINNER IN BIG BOAT RACE

NEW LONDON, June 20.—Harvard's magnificent eight fairly rowed the Yale boat out of the water in their annual duel on the Thames this afternoon. Harvard crossed the line at the finish like a power boat, fully 15 lengths ahead of the Eli crew. The official time was: Harvard, 21:42; Yale, 22:20.

The last mile of the course was lined with yachts and fully 40,000 people saw the race.

Yale never had a look-in. The Harvard boat got away from the mark in smoother and faster style and gained a length in the first 100 yards. They were never headed off. In the first quarter mile they gained a length and a half, then settled down to a long, easy stroke, from 36 to 38 strokes to the minute.

Their boat shot down the course as smoothly as a cup defender, with Yale struggling along in the rear. It was evident in the first mile that the English style of boat and the English stroke with its terrific body swing was killing off the Yale crew.

There was plenty of open water between them when they passed the navy yard. At the second mile Harvard was going smoothly and swiftly and Yale was wobbling. At times all of their blades threw up white water and the boat rocked as if in a sea wave.

A mile out from the finish Harvard was five length to the good, and when the coxswain of the crimson boat shouted to his men and they hit up a tremendous 40 to the minute down the last mile, walking away from the Yale crew as if they were anchored.

When the boats pulled up below the railroad bridge the Yale stroke and number 7 dropped their oars and it looked for a moment as though they would collapse, but in the course of a few minutes they came around and were able to paddle to their tender. Harvard looked strong enough to row another race.

Harvard's victories this morning in the four-oared varsity and freshman eight races sent the betting odds in favor of the Crimson aggregation in the big eight-oared varsity race this afternoon to 2 to 1, and with but little Yale money in sight.

Harvard won the four-oared varsity race, a 2-mile contest, by over five boat lengths, doing the distance in 11:52. The freshman eight defeated the Yale crew in the eight-oared race by a boat length and a quarter.

The dual victory of Harvard this morning was a triumph for the American style of rowing which the Harvard oarsmen used against the English stroke, which was introduced for the first time in an American intercollegiate regatta.

Kissing's All Right, Chief Beavers Says

Chief of Police Beavers declared Friday morning that the story recently printed in a morning paper that a man and a woman were arrested last week for merely kissing each other in a cab is untrue.

"No policeman in Atlanta would arrest a couple merely because they felt like indulging in osculatory caresses," said the Chief. "The real reason the man and woman were taken from the cab and arrested has never been printed, and can not be."

The Sunday American goes everywhere all over the South. If you have anything to sell The Sunday American is "The Market Place of the South." The Sunday American is the best advertising medium.

THE WEATHER.

Forecast for Atlanta and Georgia—Generally fair Friday and Saturday.

Fortune Menace to Heirs, Not Builder, Minister Declares

That all wealthy men are not bad and that the peril of their riches is not for the person acquiring them, but for their children, was the declaration of the Rev. Dr. W. B. Riley at the Baptist Tabernacle last night in the opening sermon of a series on the Book of Job.

"This is a day of great fortunes and a day of great needs. More and more millionaires are coming to the conclusion that charity, and not children, is the proper subject for magnificent grants; that it is both righteous and intelligent to turn back into the channels of the social need the wealth acquired by the sweat of others' brow, and even that which a man justly claims are the result of one's brain power."

Dr. Riley expressed but little patience with the man who cries down all men who have accumulated money.

Grief Drives Yancey Girl to the Hospital; Condition Is Serious

With her husband dead, the victim of a negro assassin, Mrs. David Yancey's cup of sorrow was filled to overflowing Friday morning, when her 15-year-old daughter, Miss Lois Yancey, suffered a nervous breakdown and was taken to the Red Cross Sanitarium for treatment. Her condition is considered serious by physicians.

Worry and grief over the death of her father caused the girl to become hysterical, and Friday morning her outbursts of passionate grief became so violent that force was necessary to restrain her from leaping from her bed and rushing into the street.

With the expense of her daughter's illness added to that contracted through the death of her husband, the affairs of Mrs. Yancey and her children has reached a point where aid is imperative to save them from want, if not actual ruin and starvation.

Baby in Home of the Marquis of Anglesey

LONDON, June 20.—The Marchioness of Anglesey has given birth to a daughter in London. The Marchioness of Anglesey, who was Lady Marjorie Manners, a daughter of the eighth Duke of Rutland, was married last year.

SOUTH ATLANTIC LEAGUE

AT JACKSONVILE—
ALBANY— 301 110 000 — 6 16 1
JACKSONVILLE— 100 002 200 — 5 14 1

McManus and Wells; Stewart and Cueto. Umpires, Henry and Barr.

AT SAVANNAH—
CHARLESTON— 000 000 04. — . . .
SAVANNAH— 010 100 03. — . . .

Eldridge and White; Adams and Gust. Umpire, Leary.

AT MACON—
COLUMBUS— 000 100 ... — . . .
MACON— 000 003 ... — . . .

Baker and Thompson; Thackman and Reynolds. Umpire, Moran.

EMPIRE LEAGUE

AT VALDOSTA—
THOMASVILLE— 0.. ... ... — . . .
VALDOSTA— 0.. ... ... — . . .

Day and Dudley; Pierre and Sellars.

AT CORDELE—
AMERICUS— 000 000 0.. — . . .
CORDELE— 020 010 0.. — . . .

Werner and Manchester; Hill and Eubanks. Umpire, Morton.

AT BRUNSWICK—
WAYCROSS— 010 000 0.. — . . .
BRUNSWICK— 006 100 0.. — . . .

Herring and Shurman; Walker and Seifert. Umpire, Carter.

BARONS TAKE ADVANTAGE OF BRADY'S ERRORS

PONCE DE LEON BALL PARK, June 20.—Molesworth's Barons and the Crackers hooked up here this afternoon in the second game of their series.

Hardgrove and Mayer composed the battery for Birmingham, while Brady and Dunn represented Atlanta.

FIRST INNING.

Marcan grounded to Bisland, who booted the ball for an error. Messenger hit into a double play, Alperman to Bisland to Agler. Kniseley singled to right and was out trying to steal second, Dunn to Alperman. ONE HIT, NO RUNS.

Long lined out to Kniseley. The latter made a great running one-handed catch. Welchonce doubled to center. Alperman grounded to Ellam and Welchonce was caught at third to Carroll. Alperman was out trying to steal second, Mayer to Marcan. ONE HIT, NO RUNS.

SECOND INNING.

McBride out, Smith to Agler. McGilvray flied to Welchonce. Mayer singled to right. Smith made a great catch of Carroll's foul. ONE HIT, NO RUNS.

Bailey singled through Hardgrove. Smith hit into a double play, Ellam to McGilvray. Bisland out, Ellam to McGilvray. ONE HIT, NO RUNS.

THIRD INNING.

Ellam grounded to Agler and was safe when Brady dropped Agler's toss. Hardgrove sacrificed, Brady to Alperman. Ellam took second on the out. Marcan popped to Bisland. Messenger grounded out to Agler. NO HITS, NO RUNS.

Agler out, Marcan to McGilvray, Dunn walked. Brady singled to left and Dunn took second. McBride let the ball get through him and Dunn scored. Brady took second on the error. Long out, Ellam to McGilvray. Welchonce out, Marcan to McGilvray. ONE HIT, ONE RUN.

FOURTH INNING.

Kniseley walked. Brady threw wild to first in an effort to catch Kniseley and the latter took second. McBride bunted to Brady and on the latter's wild throw to first Kniseley scored and McBride took third. McGilvray fanned. Mayer grounded to Bisland, who threw wild to first and the Birmingham catcher was safe. McBride was held on third. Carroll singled to center and McBride scored. Ellam walked, filling the bases. Hardgrove hit into a double play, Bisland to Alperman to Agler. ONE HIT, TWO RUNS.

Alperman out, Ellam to McGilvray. Bailey filed to McBride. Smith singled to center. Bisland filed out to Kniseley. ONE HIT, NO RUNS.

FIFTH INNING.

Marcan out, Bisland to Agler. Bailey made a nice catch of Messenger's foul. Kniseley hit a home run to the center field fence. McBride grounded out, Alperman to Agler. ONE HIT, ONE RUN.

Agler filed to Kniseley. Dunn filed to Carroll. Brady singled through Carroll. Long was safe on Carroll's error and Brady took second. Welchonce out, Hardgrove to McGilvray. ONE HIT, NO RUNS.

SIXTH INNING.

McGilvray singled to right. Mayer popped to Alperman. Carroll lined to Smith and McGilvray was doubled off first to Agler. ONE HIT, NO RUNS.

Alperman singled to center. Bailey grounded to Marcan and Alperman was forced at second to Ellam. The ball bounded off Hardgrove's glove. Smith grounded to Hardgrove and Bailey was forced at second to Ellam. Bisland lined out to McBride. ONE HIT, NO RUNS.

SEVENTH INNING.

Ellam out, Smith to Agler. Hardgrove singled to center. Marcan filed to Long. Messenger out, Alperman to Agler. ONE HIT, NO RUNS.

Agler doubled to left. Dunn fanned. Brady out, Ellam to McGilvray, and Agler took third. Long fouled to Mayer. ONE HIT, NO RUNS.

EIGHTH INNING.

Kniseley fanned. McBride was beaned. McGilvray singled to right and McBride breezed to third. Mayer filed to Long and McBride was doubled at the plate to Dunn. ONE HIT, NO RUNS.

CAROLINA LEAGUE.

Score:			R.	H.	E.
Charlotte	000	400 000	4	6	2
Asheville	000	002 03x	5	10	0

High, Bauswein and Malcolmson; Watson and Milliman.

Score:			R.	H.	E.
Greensboro	033	000 000	6	8	1
Raleigh	200	000 000	2	5	5

McKeithan and Malcolmson; Mahaffey and Emack. Umpire, Miller.

Score:			R.	H.	E.
Greensboro	033	000 000	6	8	1
Raleigh	200	000 000	2	5	5

McKeithan and Malcolmson; Mahaffey and Emack. Umpire, Miller.

All the World Loves Happy Hooligan.—There is a great Happy Hooligan feature in The Sunday American. Happy applies for a marriage license to wed Suzanne. DID HE GET IT? You can find out all about it in THE SUNDAY AMERICAN.

SOUTHERN LEAGUE

AT MONTGOMERY—
MEMPHIS ..... 000 000 0.. - . . .
MONTGOMERY ..... 000 001 0.. - . . .

Kissinger and Seabaugh; C. Brown and Donahue. Umpires, Breitenstein and Hart.

AT CHATTANOOGA—
NASHVILLE ..... 000 00. ... - . . .
CHATTANOOGA ..... 020 14. ... - . . .

More and Noyes; Grimes and Street. Umpires, Kerin and Stockdale.

AT MOBILE—
NEW ORLEANS ..... 200 000 00. - . . .
MOBILE ..... 100 000 00. - . . .

Berger and Schmidt; McIntyre and Adams. Umpires, Wright and Pfenninger.

NATIONAL LEAGUE

AT PITTSBURG—
NEW YORK ..... 010 002 000 - 3 8 4
PITTSBURG ..... 120 102 01X - 7 14 2

Tesreau, Fromme and Meyers; O'Toole and Coleman. Umpires, O'Day and Emslie.

AT ST. LOUIS—
CHICAGO ..... 000 000 020 - 2 5 1
ST. LOUIS ..... 000 103 00X - 4 8 1

Cheney and Bresnahan; Sallee and Wingo. Umpires, Brennan and Eason.

No other games scheduled.

AMERICAN LEAGUE

AT CLEVELAND—
CHICAGO ..... 003 000 000 - 3 10 1
CLEVELAND ..... 000 000 000 - 0 6 0

Cicotte and Schalk; Kohler and O'Neill. Umpires, Hildebrand and O'Loughlin.

FIRST GAME.

AT WASHINGTON—
NEW YORK ..... 100 001 421 - 9 17 0
WASHINGTON ..... 101 000 001 - 3 12 3

Warhop, Fisher and Sweeney; Groome, Hughes and Henry. Umpires, Connolly and McGreevy.

SECOND GAME.

NEW YORK ..... 422 010 000 - 9 13 1
WASHINGTON ..... 100 010 001 - 3 7 2

Schulz and Sweeney; Gallia, Engle and Williams. Umpires, McGreevy and Connolly.

AT PHILADELPHIA—
BOSTON ..... 000 002 400 - 6 10 2
PHILADELPHIA ..... 000 010 000 - 1 5 1

Wood and Nunamacher; Bush and Schang. Umpires, Ferguson and Hart.

Detroit-St. Louis not scheduled.

'Better Kill Grass Than Boys'—Astor

NEW YORK, June 20.—"It is far better to have dead grass in the parks than dead children in the tenements."

This was Vincent Astor's reply to criticisms of use of Central Park greens by the public.

Mr. Astor is an officer of the Public School Athletic League. "The parks are for the benefit of the people after all," he said, "and the boys had a perfect right to use the green. By giving schoolboys a greater liking for out-door exercise the league is making drinking, smoking and other habits less attractive."

Postoffice Robbers Get Hearing Tuesday

Judge Newman in United States District Court Friday set Tuesday as the day to hear habeas corpus proceedings instigated by two men serving in the Atlanta Federal Prison for postoffice thefts.

Edward F. Blake and Frank Howard five years ago robbed postoffices at East Morris and Morris, Conn. Instead of sentencing the men five years on each of two counts the judge sentenced them to ten years. Blake and Howard have served five years. They now seek their release, claiming the court exceeded its jurisdiction.

GIRLS BARRED FROM CLUBS BY POLICE CHIEF

Beavers Orders Patrolmen to Follow Them Into the Drinking Places if Necessary.

Continued From Page 1.

close watch and pick up all suspicious characters.

"Go into the pool rooms and the saloons, and if you see loafers there, arrest them. If they claim they work, take their names and addresses and investigate. If you find they are lying, lock them up.

"We must drive out this element that breeds crime and vice."

Detectives Get Orders, Too.

Chief Beavers announced that he will issue his personal instructions to the evening and morning watches, and impress upon them the necessity for increased vigilance to rid the city of the gangs of criminals that have flocked here within the last week or ten days.

The detectives have been given orders similar to those issued to the patrolmen, and Chief Beavers says he will crowd the city jail with loafers and vagrants if necessary to stop the epidemic of crime.

Cases Against Managers.

Chief Beavers said that, where cases were made against the managers of the clubs, the boys and girls themselves would be summoned as witnesses. He added that where young people were found intoxicated, they would be arrested and held for their parents or other action.

So rigidly does he intend to prosecute the club managers that he proposes to have cases made against clubs wherever drunken crowds are discovered. The charge will be that a disorderly place is being conducted.

Greatest Railroad Strike Threatens

WASHINGTON, June 20.—The greatest railroad strike the United States has seen is imminent unless measures be provided for the arbitration of the wage differences between 80,000 railway trainmen and their employers, said W. S. Carter, of the Brotherhood of Locomotive Firemen and Enginemen, who to-day addressed a joint House and Senate committee.

He said the railroads had refused to arbitrate under the existing law, and asked that arbitration should be made compulsory.

Nearly everybody in Atlanta reads The Sunday American. YOUR advertisement in the next issue will sell goods. Try it!

The Great Comic Section of the Sunday American and the City Life Section

Contain the best pictures humor and fun published in any newspaper

All Your Old Favorites In The Sunday American

The Georgian-American Pony Contest
VOTE COUPON

Hearst's Sunday American and Atlanta Georgian
PONY CONTEST VOTE COUPON
5 VOTES
NOT GOOD AFTER JUNE 30, 1913.
Vote for .....
Address .....
CARRIERS' AND AGENTS' BALLOT.

Hearst's Sunday American and Atlanta Georgian
Pony Contest Coupon
5 VOTES NOT GOOD AFTER JUNE 30, 1913.
Vote for .....
Address .....
SCHOOL BOYS' AND GIRLS' BALLOT.

COL. PEEL CALLS RAIL BOARDS FOES OF U. S.

Atlanta Banker Wants State and Interstate Commerce Commissions Abolished.

Georgia and Fulton County would be better off to-day if the Railroad Commission and the Interstate Commerce Commission at Washington were abolished, declared Colonel William L. Peel, president of the American National Bank and well-known financier of Atlanta.

Colonel Peel, who keeps in close touch with national political as well as financial affairs, believes the State Railroad Commissions and the Interstate Commerce Commission are hindering the progress of the State and nation by curbing the railroads.

The railroads should be let alone, he says, and allowed to develop the State and country as they deserve to be developed.

"Too Much Legislation."

"There is too much legislation, too many laws, too much interfering with the railroads," said Colonel Peel, in speaking of the matter Friday morning. "In my opinion, we would get along better if the State Railroad Commission and the Interstate Commission were abolished. It's all politics, anyhow.

"The railroads, particularly, should be let alone and allowed to develop normally. Under the present condition of things the railroads hesitate to pursue development, and as a consequence things are practically at a standstill along this line. In fact, there is absolutely no large railroad construction going on."

"Legislature Conservative."

In commenting on matters pertaining to Georgia, Colonel Peel said he believed the coming Legislature had seen the handwriting on the wall, and would be one of the most conservative in the history of the State. This conservatism, he declared, is absolutely essential, for the State is badly in debt and the only relief is a curbing of appropriations. The State owes $500,000 now on its school maintenance, according to Colonel Peel.

Despite these things, however, Col. Peel says locally things are in good shape financially. There is a good demand for money and a continuation of prosperous times is in store for Atlanta.

Two Bound Over, One in Custody, on Vandalism Charge

Vandalism on the property of the English Avenue School led to the appearance in Recorder Broyles' court Friday of three youths, Charles Jones, 251 Fox Street; Claude Ireland, 609 Chestnut Street, and Carl Stanford, 85 English Avenue.

The English Avenue School grounds recently were awarded first prize because of their beauty. Lately it was reported to the police that the grounds were being defaced. Plain clothes men were stationed there Wednesday night.

Jones, Ireland and Stanford appeared soon and began creating a disturbance. They were warned away by the plain clothes men. In departing, one of them discharged a pistol.

Ireland was fined $25.75 and bound over to determine his connection with the shooting. Stanford was bound over, but was not fined. It was decided to place Jones on probation, but he would not agree to go to work. He is in custody.

NEGRO TRUST CO. PLANNED.

NEW YORK, June 20.—A negro trust company, to be managed exclusively by men of that race, will be formed in this city, according to Rufus L. Perry, a negro lawyer, of Brooklyn.



No. 10 Snowdrift 88 1/2c

No. 10 Silver Leaf Lard..$1.34
No. 10 Cottolene.....$1.14
Country Eggs 18½c Doz.
New Red Potatoes, good size, Qt. 4 1-2c.; Pk. 32c
21 Pounds Sugar . . . $1.00

CASH GROCERY CO.
118-120 Whitehall

STRAUS OFFERS TO AID IN PURE MILK FIGHT

New York Philanthropist Wants Atlanta to Send Man to His Laboratories.

The report of the milk committee of the Atlanta Chamber of Commerce, embodying recommendations to insure pure milk, will be submitted to the "house of representatives" of the chamber, comprising officers, chairmen of committees and an advisory committee, at a luncheon at the Piedmont Hotel Thursday afternoon.

The report already has been adopted by the board of directors of the chamber, and if the "house of representatives" sustains this adoption, steps probably will be taken at once to carry out its recommendations. In the absence of the chairman of the committee, Dr. S. A. Visanska, the report will be submitted by Oscar Elsas.

Included in the report is a letter from Nathan Straus, the New York philanthropist, in which he regrets he is unable to donate a pasteurizing plant to the city of Atlanta. Mr. Straus says his pure milk work already has taxed his resources and reached the limit of what he can do.

Straus Offers Aid.

He offers to aid the Atlanta chamber in every way possible, short of donating money, and suggests that this city send a representative to New York to study pure milk production in his laboratories.

The report urges also that steps be taken toward the establishment of free milk depots in Atlanta to supply poor people who are unable to obtain pure milk for their babies. The report says this move can not be urged too strongly, as a free milk depot is one of the vital needs of the city through the summer months. The establishment of a laboratory or dairy where certified milk can be produced, and which can be held up as a model to other dairies, is also proposed by the milk committee.

Women's Help Needed.

In the establishment of this "pure milk dairy" the committee suggests that the Chamber of Commerce seek the co-operation of the Federation of Women's Clubs, of the churches and of every religious and social organization "composed of thinking citizens who are concerned with the public welfare."

The committee recommends that Dr. Charles E. North, of Philadelphia, one of the country's foremost authorities on milk, be brought to Atlanta to make an examination of the city's milk supply and to make a detailed report on what is needed and the best way to obtain it.

Governor Not to Issue Promiscuous Pardons At End of His Term

This is the last day on which Governor Brown will consider pardon applications, except those which have already been passed upon by the pardon board. Quite a number of applications have been passed upon and are waiting for the Governor's consideration. Owing to rush of other business, though, he did not have time to take them up Friday morning.

Governor Brown some time ago announced that he would not consider any new applications after June 20.

"A great number of people are asking that I pass upon applications which have not yet been filed with the board, and, according to my rule, I am not considering any cases until I have the complete trial record and unless it is a case of emergency," said the Governor. "I am a strong believer in allowing the law to take its course and shall not distinguish the end of my term by the issuance of promiscuous pardons."

Linen Shows Smoke Gone, Says Harwell

R. M. Harwell, chairman of the city smoke commission, Friday announced that great results had been accomplished in reducing the smoke nuisance.

"I sincerely believe we have succeeded in reducing the nuisance 50 per cent.

"To prove it, you see I am wearing a white linen suit, something I could not do other summers in Atlanta," he said.

REFERENDUM OF COUNCIL ROW PROPOSED

Plan for Mayor and All Members to Resign and Seek Re-election by People.

Mayor James G. Woodward declared Friday he would accept the challenge of a number of Councilmen and Aldermen that they all resign and run before the people in the fall election to determine who was right in the acute controversy between the Mayor and Council.

"Their purpose would be accomplished to the letter by the submission of the proposed new charter, which they recently threw in the wastebasket, to the people," he said. "It legislates us all out of office.

"The charter fight is more a matter of personalities than anything else, anyway. More than 5,000 voters have demanded through signed postcards that they be allowed to express themselves.

Mayor Ready to Run Again.

"Let them submit the charter. I'll run before the people with them."

The situation grew serious Friday as a result of a reopening of the fight between Mayor Woodward and the Council over the $260,000 crematory contract. Council Albert Thomson, of the Fourth Ward, had suggested the resignation plan. Councilmen Thomson, Claude L. Ashley, of the Fourth Ward; W. D. White, of the Ninth Ward; C. C. Mason, of the Tenth Ward; George H. Boynton, of the Sixth Ward, and C. D. Knight, of the Second Ward, and Alderman J. R. Nutting, of the Sixth Ward, stated positively they were ready to resign and run on that issue.

A number of other Councilmen and Aldermen stated privately that they felt like resigning for good.

Crematory Tangle Worse.

While Mayor Woodward had tentatively agreed to the $260,000 crematory contract, it was passed up by the Aldermanic Board Thursday afternoon in a way that the Mayor disapproved. Alderman J. H. Harwell, friend of the Mayor, used his Aldermanic prerogative and held up the matter for two weeks by moving a reconsideration. When the contract finally reaches the Mayor his disapproval is expected.

Officials of the Destructor Company, of New York, which is building the plant, are very much worried over the turn of affairs. The incinerator is almost complete, but the company has not received a cent of pay from the city.

The issue now is one of fine legal points. The usual plan is for Council to authorize a contract and the Mayor to execute it. In this instance, Council has accepted a proposal of the Destructor Company by resolution. The point is that Council feared the Mayor might refuse to execute the contract and they would be blocked. If he disapproves the resolution passed he can be overridden.

Fist Fight in Council.

Alderman Harwell said the Mayor had pledged his good faith to execute the contract so long as no reference was made to the old contract, declared illegal by the State Supreme Court. But he asserted that the Mayor would veto Council's present action and the whole matter would again land in the courts.

A real fist fight was enacted as a sequel to the recent clash of words between Mayor Woodward and Alderman James R. Nutting in the Council chamber just before the convening of the session by Reporter James Meade, of The Constitution, and Alderman Nutting.

Alderman Nutting entered the room and demanded of Reporter Meade why his report of the Woodward controversy was so full of misstatements. Alderman Nutting raised his finger at the reporter, but they talked in low tones and there was surprise in the chamber when Mr. Meade struck the Alderman a heavy blow on the nose. Alderman Nutting was jostled against City Marshal James Fuller, but, regaining his balance, he struck back at the reporter, blood streaming from a small wound on the nose. Immediately they were separated.

Alderman Nutting said he was seeking an explanation and was much surprised at being struck.

Reporter Meade said that Alderman Nutting strongly intimated that he was a liar, and that he could not stand for that.

Mayor Pro Tem Warren said he did not expect any case to be made against either of them.

Macon Man Placed On Pharmacy Board

B. S. Persons, of Macon, was appointed as a member of the State Board of Pharmacy by Governor Brown Friday morning. The appointment was made on the recommendation of the State Medical Association.

Persons succeeds Herman Shuptrine, of Savannah, who resigned as a member of the board when elected representative. Shuptrine succeeds Pleasant A. Stovall in the House.

"How Ought a Flirt To Be Punished?"—A very interesting symposium in The Sunday American. Clara Morris, once famous actress, says innocent flirtation is a social necessity. Anthony Comstock says a flirt should be given thirty days in jail. Read about it in THE SUNDAY AMERICAN.

FOR NERVOUS DYSPEPSIA

Take Horsford's Acid Phosphate.
Sufferers from acid stomach, nausea or sick headache will find this tonic beverage a grateful relief.

Make State and County tax returns now. Office corner Pryor and Hunter Streets. T. M. Armistead, Tax Receiver.

We have Beautiful Bedding Plants *3c each.* Atlanta Floral Co., *555 E. Fair Street.*

Barbecue Sheriff's Nerve Food It Steadies His Revolver Arm Deputy Latham Target Champion



Sheriff C. Wheeler Mangum, whose expression shows he is partial to barbecue.

"Barbecue," said Sheriff C. Wheeler Mangum, "is a great nerve food. It keeps the eye clear and the arm steady. I always make my best target record of the year at Lowry Arnold's 'cue."

Well above 60, the Sheriff is one of the best revolver shots in the county. He came within a few points of establishing the highest score Thursday when deputies and the county police contested for the record after the barbecue given by the Solicitor of the City Court.

Harry Latham, Solicitor Arnold's deputy, made the record. At 100 yards he knocked a 50-cent piece from a log six times in succession. His nearest rival was Mr. Arnold, and the third the Sheriff.

YANCEY FAMILY FUND GROWS LARGER

But Aid Is Still Needed, and Your Subscription Should Be Sent in at Once.

Subscriptions to the Yancey fund are coming in rapidly, but there is still need of several hundred dollars more to properly care for the widow and orphans of Deputy Sheriff Dave Yancey, who lost his life at the hands of a desperate negro. From all over the State subscriptions are coming in, but it is hoped there will be an even more generous response to the appeal for help.

The cottage home which Yancey purchased shortly before his death still has a balance of more than $900 due on it. It is desired to raise an amount sufficient to pay this off and to present Mrs. Yancey with sufficient to tide her and the eight orphans over the heavy loss of their natural provider.

Subscriptions of several negroes to the fund caused considerable comment, displaying as it did the fact that the majority of negroes deplore the criminal acts of many of their race.

Following are the latest subscriptions:

Paul Lindsay	1.00
Robert Braselton	.50
Paul Roberts	1.00
Arnold Broyles (in addition to $10)	15.00
G. M. Speer	1.00
J. V. Ray	.50
Fred Didschunelt	1.00
D. W. B. Chandler	.50
R. W. Everett	.40
J. W. English	10.00
H. B. Longino	2.00
Cash	1.00
Mr. Suttles	1.00
R. D. King	5.00
C. S. King	5.00
W. F. Mullin	1.00
Dr. Charles Thomas (colored)	1.00
W. J. Timms Jewelry Store	2.00
C. E. Dodson	1.00
Brad Timms	1.00
C. R. James	1.00
W. J. Nolan	1.00
A. W. Hengstler	1.00
Charles J. Martin	5.00
Charles H. Black	10.00
B. C. M.	2.00
Theodosia H. Jones, Dahlonega	1.00

Quo Vadis continues at Grand next week. Buy seats now.

$10—WRIGHTSVILLE BEACH AND RETURN—$10.

On sale Thursdays. Through sleepers daily. Make reservations City Ticket Office, 88 Peachtree. SEABOARD.

Established 1865 **EISEMAN BROS., Inc.** *Incorporated 1912*

Clothes Burdens Lifted

So refreshing to get in one of our TWO-PIECE TROPICAL WEIGHT WORSTEDS. So light in weight you can scarcely notice it—so stylish in appearance everybody will notice it. A great big collection of these suits for the Summer Man.

$15.00 to $45.00

Genuine Canadian Crash Suits

Are a rage in popularity. We have just received a sparkling new line of these "dressy" garments from the premier makers of CRASH SUITS. HIRSH, WICKWIRE & CO., of Chicago.

$25.00



Modish Mohairs

As light as air, and with an air of extreme gentility, and the farthest possibilities of comfort for hot weather wear achieved. Dark colors with pin and shadow stripes. Stylish and serviceable.

$15.00 to $30.00



Nainsook Underwear

Sweet, cool and refreshing. Void of weight, and sense the idea of freedom and freshness. Quarter half and no sleeve, and athletic cut. Accurately fashioned and finely finished. Knee length drawers, 50c the garment up.

50 Other Makes and Weaves to Select From 50c the Garment Up

Eiseman Bros., Inc.

11-13-15-17 Whitehall

HALT!

We Want You

To know that the Tailoring Event that hundreds of Atlanta men have been waiting for

Our Regular Semi-Annual Reduction SALE!

Starts To-morrow, Saturday, June 21.

You Can Take Your Choice of

ANY SUIT

In the House For

$20

$35 to $50 VALUES

For 17 years the name FORDON in Atlanta has stood for THE BEST THE WORLD AFFORDS in Tailoring, Style, Quality, Materials and Fit.

ORDER To-morrow

Come in and make your selection from this, the largest stock of woolens in the South. Every stitch of your suit will be made by our expert tailors right here on the premises with fit and perfect satisfaction guaranteed just the same as when we charge regular prices. Unrestricted choice

$20

FORDON

The Tailor, Inc.
Two Shops

8-10 North Pryor	5 Auburn Avenue

DO IT NOW!

METHODISTS TO HEAR $500,000 CHURCH PLAN

Noted Speakers to Advance Cause of Representative Institution in Washington.

Dr. George S. Sexton, of Dallas, Tex., is in Atlanta to-day planning for a campaign toward the attainment of the long cherished dream of the Methodist Episcopal Church, South—the erection of a $500,000 representative church in Washington, D. C.

Dr. Sexton announces plans for special services in most of the Methodist churches of Atlanta Sunday, in each of which the pulpit will be occupied by one of the most vigorous clergymen of Southern Methodism.

The array of notable Methodists who will be heard in the city is imposing, including Bishop John C. Kilgo, Rev. John A. Moore, of Nashville, Bishop Candler, Dr. Sexton himself, and others, all of whom will talk on the subject, "The South in the Building of the Nation," and all of whom will plead the cause of the representative church.

At none of the churches, however, will there be the high-pressure collection that in most instances mark an evangelistic campaign for devoted funds.

The representative church is planned by the Southern Methodist Church to typify the South in its highest and best, to stand for the ideals and consecrated purposes of the section. It will serve, too, as an intersectional church, according to the announced plans, and as a means toward the evangelization of the nation's capital.

The plan of the representative church first was broached at the General Conference of 1858, when a resolution to that end was introduced by Dr. John C. Cranberry and Dr. David S. Daugette, both of whom subsequently became bishops of the Southern church. Dr. Andrew Hunter, and W. W. Bennett. The war between the States came soon, however, impoverishing the South, and necessitating a relinquishment of the plans.

Forty-eight years later, at the Birmingham General Conference of 1906, the question was reviewed, and the action of the 1858 conference was reaffirmed. In 1910, at the Asheville General Conference, definite action was taken in delegating to the General Conference Board of Church Extension the power to act in the matter, in the appointment of a national building committee, and in the subsequent appointment of a representative Church Commission, consisting of Bishop W. A. Candler, chairman; Bishop E. E. Hoss, Bishop John C. Kilgo, Dr. W. F. McMurry, and Dr. George S. Sexton, secretaries.

This done, work has begun immediately toward obtaining funds. Of the $500,000 deemed necessary, about $309,000 has been secured, and it is the hope of the workers, according to Dr. Sexton, that the remainder of the fund be in hand in the near future.

About $100,000 of the amount will go to the purchase of a site for the church, which will be in the northwest part of Washington, in close proximity to the hotel district and to the White House.

Among the assignments to the Atlanta churches Sunday are: First Church, Bishop John C. Kilgo; Trinity, Rev. John A. Moore, Home Mission secretary, Nashville, Tenn.; St. Marks, Dr. George Sexton; Park Street, Rev. A. M. Hughlett; Druid Hills, Rev. W. R. Hendrix; St. Johns, Dr. W. P. Lovejoy; Grace Church, Bishop Candler; St. Pauls, Rev. H. M. DuBose. Other assignments will be made later.

Pupils to Study Sex Hygiene in Chicago

CHICAGO, June 20.—Pupils in the upper grades of the Chicago public schools next year will be taught sex hygiene and matters relating to personal purity.

The school management of the Board of Education to-day instructed Mrs. Ella Flagg Young, superintendent of schools, to attend the congress in Buffalo in August to get ideas.

Mercury Poisoning Slowly Killing Girl

CHICAGO, June 20.—Wrapped in hot towels in an artificially heated room in University Hospital, Lizzie Silverman, 18 years old, who swallowed bichloride of mercury tablets Wednesday, thinking them toothache medicine, was still fighting against death to-day.

Doctors say she may live three or four days. Her aged mother is at her bedside constantly cheering the girl in her hopeless struggle.

WHEN THE IMPERATOR REACHED NEW WORLD

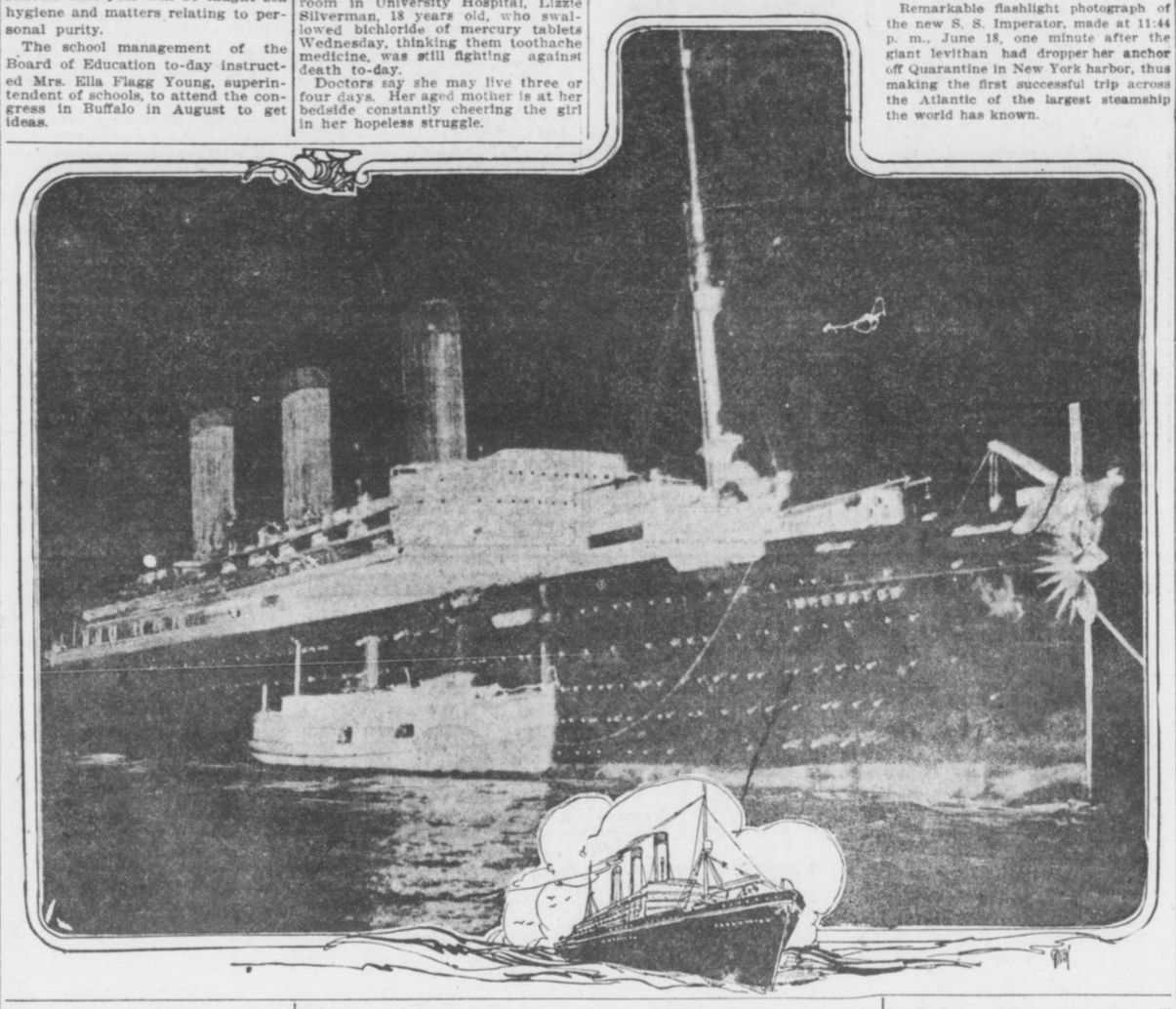

Remarkable flashlight photograph of the new S. S. Imperator, made at 11:44 p. m., June 18, one minute after the giant levithan had dropper her anchor off Quarantine in New York harbor, thus making the first successful trip across the Atlantic of the largest steamship the world has known.

NEGRO GIANT IS EXECUTED.

RICHMOND, VA., June 20.—Frank L. Hargrove, a negro giant, seven feet tall, was electrocuted here to-day for robbing and murdering a man and his wife in January.

MILLIONS SAVED U. S. BY MONEY TRUST QUIZ

Neeley Says It Ended Coffee Combine, Benefiting Consumers $20,000,000 a Year.

WASHINGTON, June 20.—Declaring that the money trust investigation, at an expense of $57,000, had accomplished an annual saving to the people of the United States of $20,000,000 by reducing the price of coffee more than 2 cents a pound, Representative Neeley, of Kansas, Democrat, to-day urged the House to continue the inquiry.

Neeley asserted the inquiry had developed evidence which resulted in crushing the Brazilian coffee combine, which had been exacting tribute from every coffee consumer in the country. This, in Neeley's opinion, was only one of the many benefits arising from the inquiry.

He declared the recommendations of the Pujo committee for a Federal embargo on speculation in Wall Street and a restriction of the "pirates" who operate through the clearing house would be enacted into law at the earliest possible opportunity.

Neeley also asserted greater publicity should be given to the findings of the committee, saying press agents who drew a salary of $25,000 a year from J. P. Morgan & Co. have conducted a systematic campaign to bring the committee into disrepute. Neeley denounced the dissemination of an alleged letter from J. P. Morgan & Co. to the money trust committee.

"This letter contained many reckless statements," said Neeley, "yet 477,000 copies of this libel were sent broadcast throughout the United States to poison the public against the honest and good intentions of this committee in an attempt to bolster up a system that is indefensible."

Neeley criticised the House Banking and Currency Committee for its inactivity.

"More than 350 members of the House are killing time with nothing to do," he asserted. He declared they were willing to work and should be given an opportunity to make better use of their time.

Mr. Batch, Little Jimmy, Howson Lott and other fun-makers supply enough laughter for the whole family for a week in the Comic Section of The Sunday American.

Thinks Poor House Head Hotel Keeper

DALTON, June 20.—Before he discovered his error, a prominent local business man perfected all arrangements for his family to go to the poor house. The error came as a result of the striking resemblance of the Donaldson brothers, one in charge of the county poor farm and the other proprietor of a hotel at Cohutta Springs.

The business man asked the poor farm keeper for a room for his family. Mr. Donaldson promised to have the room ready and to send his hack for his prospective "boarders." The mistake was discovered later and the hotel reservation was properly made.

Offers Son $10,000 to Enlist in Navy

SIOUX CITY, IOWA, June 20.—An offer of $10,000 if he would give up the girl he loved and enlist in the United States navy apparently was turned down by Charles Jason, son of a wealthy rancher near Niobrara, Neb. Two weeks ago Charles Jason left a check for $10,000 at the recruiting station here for his son the moment he enlisted, but the boy is believed to have gone to his St. Paul sweetheart.

Hotel Proprietor At Macon Indicted

MACON, June 20.—Harry M. Griggs, proprietor of the Elberta Hotel, one of Macon's largest and oldest hostelries, has been indicted by the Grand Jury on the charge of running a disorderly house. This action is a part of the Grand Jury's campaign to eliminate vice in Macon, having returned more than 200 true bills in six weeks.

The Grand Jury will probably adjourn next week.

Berlin Doctors Are Against Friedmann

BERLIN, June 20.—The last meeting of the Berlin Medical Society showed that the drift of opinion of Berlin physicians was strongly against Dr. Friedrich F. Friedmann.

Professor Max Westenhoefer, of the University of Berlin, reported that a post-mortem examination of one of Dr. Friedmann's patients, showed a marked acceleration of the tubercular process after treatment.

TWO NEGROES ELECTROCUTED.

EDDYVILLE, KY., June 20.—Tom Martin and Tom Lawson, negroes, were electrocuted to-day for the murder of Hardin Ingram, a white man, at Waddy, Ky.

FOOD SHORTAGE STIRS PEOPLE OF GEORGIA

Scores Write, Promising Support to Chamber of Commerce's Plan to Increase Corn Yield.

Letters from leading Atlanta citizens and persons prominent throughout Georgia are pouring in to the Chamber of Commerce indorsing the Boys' Corn Club movement and promising support for the 1913 show. The entire State has been stirred by statistics put out by H. G. Hastings to show that Georgia's cotton crop does not bring in enough money to pay for food imported.

Joel Hurt in a letter to Secretary Walter G. Cooper says:

"I believe the movement to organize and foster boys' corn clubs has been of untold benefit. By all means keep it alive; at least, until the attention of every farmer in Georgia has been directed to the economic possibilities of growing his own foodstuff."

H. C. Foster, divison manager of the Virginia-Carolina Chemical Company, said: "It will be my pleasure to serve on your committee. I will do all I can to try to interest the others and to raise the necessary $2,000 and more, if possible."

R. F. Shedden said: "I am considerable of a corn club man myself, and I am sure our league (the Coweta County Raymond Civic and Progressive League) will be very glad to do what it can do to co-operate with the Chamber of Commerce."

The Swift Fertilizer Works: "We are thoroughly in accord with you in encouraging these exhibits. If we can assist you in any other way, please let us know."

W. H. White, Jr., of the White Provision Company, has written promising to lend his active endeavor to the cause.

W. D. Manley, of the Bankers' Trust Company, says: "Your letter does not permit of any argument. Push the corn club and corn show as vigorously as possible."

A. B. Sims, of the Fulton National Bank, says: "We heartily confer with you in your endeavor to increase the production of corn in this State."

An eminent superintendent of police has new plans to encourage love-making. Interesting and instructive to spooners. See THE SUNDAY AMERICAN.

SATURDAY BARGAINS IN BASS' JUNE SALE

Sensational Specials That Should Make To-morrow a Record-Breaking Day

STORE OPEN EVERY SATURDAY NIGHT UNTIL 10 O'CLOCK. EXTRA SPECIALS 1 TO 10 P. M.

Specials in Waists

50 dozen new White Waists in lingerie and plain tailored shirt effects; all new styles and worth up to $1.00. Choice 49c

All-silk Messaline Waists, China Silk Waists and Shirts in black, white and colors; values up to $5.00; choice for only $1.98

OTHER BIG BARGAINS

Ladies' lace and embroidery-trimmed 50-cent Corset Covers and Drawers 19c

Ladies' $1.00 Muslin Gowns and Petticoats in new, pretty designs; only 39c

Children's Muslin Drawers, embroidery trimmed; 25-cent values 10c

Ladies' House Dresses of percale and zephyr madras; $1.50 values 69c

Misses' and Children's Dresses of madras, zephyr and galatea; $1.50 values 69c

Ladies' long Crepe Kimonos, trimmed with satin bands; $2.00 values 98c

ANOTHER GREAT SALE OF DRESSES

Another grand bargain sale of pretty Summer Dresses. Eight hundred in this lot, secured by our New York buyer for spot cash at about 1-3 value. Every one a brand-new model, including allover embroidered voiles, beautiful lingerie effects, silk ratines, satin messalines and all-wool cream serges. They will be divided into following lots:

Lot 1—Dresses worth up to $5.00; choice $1.98

Lot 2—Dresses worth up to $7.50; choice $2.98

Lot 3—Dresses worth up to $15.00; choice $4.98

Skirts: Petticoats

New arrival of Ladies' Summer Skirts of all-wool serges and fancy mixtures; real $5.00 to $7.50 values at, only $2.98

Another lot of those all-silk Satin Messaline Petticoats with deep under dust ruffles; black and colors; $5.00 values $1.98

OTHER EXTRA SPECIALS

Balkan Blouses of fine Galatea cloth; real $1.50 values; only 98c

Boys' Wash Suits, worth $1.50; on sale to-morrow only at 69c

Boys' Wash Pants, well made, and real 50c value; this sale 19c

100 Ladies' Fancy Parasols, that were $2.00 and $2.50; to close out at 69c

Big lot of Children's Fancy Parasols on sale to-morrow at, choice 5c

Ladies' lisle-finished Undervests, the 19-cent kind; this sale 5c

98c

UNTRIMMED HAT SALE

98c

More of the great Hat bargains for Saturday. These are Untrimmed shapes in large, medium and small sizes; white, cream and black Panamettes, No. 1 white chips and ratines in white and striped effects. All are new styles, and worth up to $5.00. To-morrow 98c will buy any Hat in the lot.

FOLLOWING BARGAINS ON SALE SATURDAY FROM ONE TO TEN O'CLOCK P.M. ONLY

Fancy Wash Goods

Big table of new Mercerized Foulards, Fancy Lawns and yard-wide Percales. Up to 25c values, all at 5c per yard. 5c

From 1 to 10 o'Clock Only

Pure Silk Hosiery

Men's 50-cent Silk Socks and Ladies' 50-cent Silk Hose, in black and colors, will go on sale to-morrow at 19c per pair. 19c

From 1 to 10 o'Clock Only

Lonsdale Bleaching

Fifty bolts of best yard-wide genuine Lonsdale Bleaching at 6 7-8c per yard. This is a big bargain. Be sure to get your share. 6 7/8c

From 1 to 10 o'Clock Only

Bleached Sheets

Three hundred full double-bed size Bleached Hemmed Sheets at 25c each. You won't match them elsewhere for less than half-a-dollar. 25c

From 1 to 10 o'Clock Only

Good Huck Towels

One lot of 100 dozen good heavy Hemmed Huck Towels to go at 3c each. As good as some stores sell at a dime. Buy quick! 3c

From 1 to 10 o'Clock Only

Men's and Ladies' Furnishings

Men's Porous Undershirts and Drawers; 50c value; per garment 25c

Men's $1.00 Negligee Shirts in good patterns and all sizes 49c

R. & G. make Corsets in new summer models; this sale, only 44c

50-cent Ribbons in plain colors, stripes and Bulgarian effects; yard 25c

2½-inch Black Velvet Ribbons, worth 25c; this sale, per yard 15c

Saturday in Furniture Dept.

6 by 9-foot Japanese Matting Art Squares in new patterns $1.39

27 by 54-inch best grade Axminster Rugs in this sale at $1.25

100 genuine Crex Rugs, size 30 by 60 inches, to sell at 69c

500 Brussels Rugs, size 18 by 27 inches, to close out at, choice 15c

Large, handsome Oak Porch Rockers in golden, Flemish or Mission finish $1.49

Mission Porch Swing, solid oak, complete with chains and hooks $1.69

Wash Goods, Bed Spreads, etc.

36-inch Ratines in white and all shades, popular pink included; $1.00 value, yard 39c

New Crepe Ratines in plain colors; stripes and figures; per yard 15c

Twilled Draperies in many good patterns and colorings; yard 5c

Full double bed size White Crocheted Spreads; real $1.00 values 59c

12-4 size genuine Satin Marseilles Bed Spreads; $4.00 and $5.00 values $1.39

We Will Cash Your Railroad Checks. Bring Them in Saturday

We Give Green Trading Stamps

BASS'

18 West Mitchell Near Whitehall

Mail Orders Filled When Accompanied With Check or Money Order

GEORGIA WOMEN FIGHT TO BAR PLUMAGE

Claim Tariff Amendment Would Cause Bird Slaughter—Leaders Write to Hoke Smith.

Campaign of the bird lovers of Georgia to prevent the adoption of the Clapp amendment to the tariff law covering the importation of plumage, is waxing warm. Miss Nina Hornady, of Atlanta, who started the fight here, as was told in the Georgian some days ago, has been waging the battle vigorously for the past ten days and Senator Hoke Smith is being flooded with letters from Georgia women urging him to vote on their side.

Many prominent Georgia women are taking an active part in the campaign. Mrs. William Lawson Peel, honorary regent for life of the Joseph Habersham chapter, D. A. R., and also national vice president of this organization, was one of the first to aid in the fight for the passage of the bird bill without Senator Clapp's amendment.

Urges Smith To Oppose Bill.

Now that Senator Clapp has renewed his efforts to have the amendment adopted, she is assisting greatly in the effort to defeat his objects. Mrs. John A. Perdue, president of the Joseph Habersham chapter, has written to Senator Hoke Smith, urging him to oppose the amendment.

Mrs. Walter D. Lamar, of Macon, president of the State organization of the United Daughters of the Confederacy, representing 10,000 women, has wired Senator Smith protesting against the amendment and urging a new clause in the new tariff which forbids the importation of the plumage of wild birds except the ostrich.

Miss Hornady is making a great effort to interest every woman in the State to write Senator Smith protesting against the Clapp amendment.

The original bill, which has been earnestly advocated by the women of America, is for the total suppression of all importations of wild birds' plumage, except ostrich plumes, for millinery uses. The amendment is to make the bill read so that it will except "the feathers or plumes of game birds usually killed for food purposes and birds which are killed as pests."

Would Exterminate Birds.

Should this amendment be adopted the bird lovers declare that it would mean the extermination of many of the most beautiful birds. The campaign begun by Miss Hornady will be continued until the amendment is put to a vote.

In the meantime it is expected that several thousand women for Georgia will write Senator Hoke Smith expressing their views in the matter. The bird lovers claim that upon his vote rests the fate of the amendment.

THE PLAYS THIS WEEK

New Tabloid for the Bijou.

The management of the Bijou announces for next week another musical comedy tabloid, entitled "The Merry Whirl." Miss Marjorie Lake, whose wonderful contralto voice is almost equal to a baritone, is sure to make the biggest kind of a hit. Lew Miller, Harry Loader and Sol H. Carter are the three comedians who will keep the fun going.

"Quo Vadis" To Remain.

Thousands of people are crowding into the Grand at the daily matinee and night exhibitions of "Quo Vadis." The wonderful sensation this picture has created in New York, Chicago and Philadelphia has been duplicated here, and to such a degree that Jake Wells has arranged to set back the date of the engagement of the picture in another city and "Quo Vadis" will remain at the Grand another week, starting with matinee on Monday.

Columns could be written about "Quo Vadis" and still its tremendous value would still be uncovered. There is no way to properly describe the tremendous sensation of the work of the Cines Society in Rome. It is the most wonderful thing that has been done in motion pictures, and it seems impossible to ever eclipse the effect that has been produced.

There will be matinee and evening performances to-day and Saturday and every afternoon and evening next week.

Bill at the Forsyth Pleases.

There has been more interest in the bill of vaudeville at the Forsyth this week than usual, and it takes a show of unusual quality to draw packed houses during such weather as has been recorded since last Monday.

"Bud" Fisher is probably responsible for the wonderful showing. The creator of "Mutt" and "Jeff" is sketching his favorites every afternoon and evening at the busy theater. Karl Emmy's trained dogs, the Three Leightons and Adonis, the gymnast, are popular.

One of the delightful features of the bill is Pauline Welch, who is showing headline form. Miss Welch has exhibited the handsomest gowns that have been seen on the Forsyth stage.

EXTRA! EXTRA!—Jimmy's Little Baby Brother can walk. A great page of fun in THE SUNDAY AMERICAN.

GRAND DUKE ALEXIS, heir to Russian throne, confined to bed by mysterious illness.



Czar's Heir Worse; Can Not Leave Bed

Special Cable to The Atlanta Georgian.

ST. PETERSBURG, June 20.—Grand Duke Alexis, the young Czarevitch, whose health has been failing since last September when he was mysteriously injured in the groin, has taken a turn for the worse and can not leave his bed. He has been worse since the Moscow festivities, a month ago, when he overtaxed his strength. Czar Nicholas is considering sending for German specialists.

Organ Concerts to End, Unless Armory Changes Are Made

Poultry shows, mechanics' exhibitions and church conventions at the Auditorium may result in the cancellation of the Sunday afternoon organ concerts, according to a statement Friday of Colonel William L. Peel, of the concert committee.

"We are very much discouraged over the situation," said Colonel Peel, "and are thinking seriously of giving up the Sunday concerts. We rarely ever get the use of the Auditorium on account of the shows, exhibitions and church conventions which are held there from time to time. As a result we are paying $4,000 per year for practically nothing, and obviously we can not afford to keep this up."

The organ concerts, which were well received the early part of the year, were to have been given each Sunday afternoon, but on account of the many exhibitions and conventions in the Auditorium they have dwindled until now they are very few and far between. Colonel Peel says he doesn't see any remedy for the situation unless the city builds another auditorium or an annex to the present one.

MUCH ADO ABOUT NOTHING.

NEW YORK, June 20.—In a dispute over a herring, valued at 8 cents, Mrs. Fred A. Schlessinger became hysterical in the Harlem Court.

Many Years' Test of Eckman's Alterative

For several years a large number of voluntarily written testimonials from persons who recovered from Lung Trouble have been received by the makers of Eckman's Alterative, a remedy for the treatment of Throat and Lung Troubles. Surely plenty of time to demonstrate its lasting value. You can write to any of them for confirmation. Here is one:

5323 Girard Ave., Phila., Pa.

"Gentlemen: In the winter of 1903 I had an attack of Grippe, followed by Pneumonia and later by Consumption. In the winter of 1904 I had cough, night sweats, fever and raised quantities of awful-looking stuff and later I had many hemorrhages; at one time three in three successive days. Milk and eggs became so distasteful I could keep nothing down. Three physicians treated me. I was ordered to the mountains, but did not go. Eckman's Alterative was recommended by a friend. After taking a small quantity I had the first quiet night's sleep for weeks. My improvement was marked from the first. I gained strength and weight and appetite. I never had another hemorrhage and my cough gradually lessened until entirely gone. I am perfectly well."

(Affidavit) ANNIE F. LOUGHRAN.

(Above abbreviated; more on request).

Eckman's Alterative has been proven by many years' test to be most efficacious in cases of severe Throat and Lung Affections, Bronchitis, Bronchial Asthma, Stubborn Colds and in upbuilding the system. Does not contain narcotics, poisons or habit-forming drugs. For sale by all of Jacobs' Drug Stores and other leading druggists. Write the Eckman Laboratory, Philadelphia, Pa., for booklet telling of recoveries and additional evidence.

TENNESSEE SEEKS TO UPHOLD CREDIT

NASHVILLE, June 20.—The Tennessee General Assembly took steps at the session last night to provide for the protection of the State debt that matures July 1, bonds for which are held by financiers in New York City.

The first step was to authorize the State Funding Board to prepare short-term paper to be sold for the purpose of redeeming the $11,000,000 of bonds held in New York. This was followed by the introduction of a bill in each house giving authority for the sale of this paper at not greater than 6 per cent interest. In adopting this plan, the New York idea was embodied in the arrangement to save the credit of the State.

Another bill provides for the sale of a new issue of bonds at any time within the next two years that the money market will warrant while the short-term securities are outstanding. A representative of the State will leave for New York tomorrow to arrange for the sale of the short-term securities by the time the enabling act gets through within the next three days.

MONKS STRIKE FOR PANTS.

Special Cable to The Atlanta Georgian.

LONDON, June 20.—Because they are not allowed to have trousers, the monks at St. Michael's Monastery, at Miakop, Russia, have gone on strike.

Rag Players Await Start in Contest to Decide Who's Champ

Atlanta's ragtime champion will be decided Friday.

Frank Hammond, executive secretary to Mayor Woodward, will decide this question at the ragtime contest in the afternoon at Weatherholt Hall, when the best pianists in Atlanta will compete with a player-piano.

An attractive program of ragtime has been arranged for the contest. All varieties have been included so Mr. Hammond will be better enabled to judge.

The contest is a result of a discussion caused by the extensive player-piano advertising campaign conducted by T. E. Weatherholt, president of the Weatherholt Piano Company. He has received dozens of letters giving arguments on both sides of the question and a free public contest was arranged to decide.

The first contestant will begin promptly at 3 o'clock. Everybody is invited to attend at Weatherholt Hall, 72 North Broad Street. It's free.

The Sunday American goes everywhere all over the South. If you have anything to sell The Sunday American is "The Market Place of the South." The Sunday American is the best advertis-

Quo Vadis continues at Grand next week. Buy seats now.

AUSTRIA RUSHES ARMY TO BORDER

Special Cable to The Atlanta Georgian.

VIENNA, June 20.—Indications that the Austrian Government fears an outbreak of hostilities between Bulgaria and Servia, despite the fact that both countries have agreed to arbitration of their differences by Russia, were contained to-day in the official news that 40,000 Austrian troops are being massed on the Montenegrin and Servian frontiers.

A dispatch from Cettinje stated that the Montenegrin Government is mobilizing 10,000 men to join the Servians in Novibazar, a district just north of Montenegro.

WRIGHTSVILLE BEACH BETTER THAN EVER THIS SEASON.

Ten-day $10 tickets on sale Thursdays. Through sleepers daily. Make reservations City Ticket Office, 88 Peachtree. SEABOARD.

Lincoln's Last Note Auctioned for $325

NEW YORK, June 20.—The sale of an important library of Americana, "formed by a well-known historian of New Jersey," has begun at the George H. Richmond Company's auction rooms, 19 East Forty-fifth Street. The name of the historian was withheld.

An autograph note written and signed by Abraham Lincoln, on the evening of April 14, 1865, only a short time before he was assassinated, and believed to be the last writing of his in existence, was knocked down to H. Barton for $325.

EXTRA! EXTRA!—Jimmy's Little Baby Brother can walk. A great page of fun in THE SUNDAY AMERICAN.

Have You Sore Gums or Loose Teeth?

A prominent dentist, after years of experience, has found a home remedy that will cure Riggs' disease, bleeding, inflamed and spongy gums, and tighten loose teeth by rinsing the mouth.

Probably you have not enjoyed eating for some time. Get a bottle of STYP-STRING-ANT and that disease of the gums and teeth will be cured; therefore, aiding digestion. 60c bottle at all druggists, or parcel post, 85c in stamps. DeLamater-Lawrence Drug Company, wholesale distributors.

Pastors Have Lobby Says Congressman

JOHNSTOWN, Pa., June 20.—Representative Bartholdt, of Missouri, severely arraigned Congress on its attitude toward prohibition in his speech at the German Day celebration.

"The attempt to restrict our liberties in a Puritan sense is carried on in the garb of religious movement," he said, "and the ministers of all congregations are constantly called upon for money to maintain lobbies to pass more restrictive laws.

No More Bleeding Corns

No more knives, no more scissors, no more razors, no more blood poisoning. Away with the instruments of barbarous butchery! Jacobs' Magic Corn Liquid will take out any corn, hard or soft, whole and positively without pain or danger. Never pare or cut a corn, for if the blade slips, as it frequently does, the corn bleeds, there is serious danger of blood poisoning and many deaths have been caused in this way.

The first application of Jacobs' Magic Corn Liquid gives instant relief from pain, and if a soft corn of new growth, will remove it. Hard, deep, stubborn corns require several applications, but are just as completely removed, root and all, and there is no possibility of danger, nor pain. Tampering with a corn causes irritation and makes it harder to remove. Use Jacobs' Magic Corn Liquid, we guarantee it to be successful and painless. 20c, by mail 22c. —(Advt.)

ONLY 12 MEMBERSHIPS LEFT

We Can Accommodate Only 12 New Members

IN THE

GREAT WEATHERHOLT PLAYER-PIANO CLUB

The remaining memberships being taken will complete what is perhaps the most successful campaign of *co-operative selling* ever launched in the South.

Each of the 400 members helps the other in making the individual purchase, thus securing a standard make Player-Piano at a reduced price by employing in a practical way the principle of co-operation--just as when a railroad runs a special train to a given point *at reduced rates*---all passengers being bound for the same destination---all going at the same time---all paying the same fare and enjoying the same advantages and privileges.

These Player-Pianos are regular $650 instruments, but by employing the principle of co-operation we can afford to furnish them to club members for

$488.50 AND ON TERMS OF $10.00 CASH $2.50 PER WEEK

Are You Going To Be One of the Twelve?

Wire us at our expense if you wish one of these memberships held for you.

Our Club Piano

Regular Price . . $375.00

Club Price $267.50

Terms: $5 Cash, $1.25 Per Week

CONDITIONS: No interest, one year's trial and exchange privilege, 15c rebate on payments made before due, free life insurance feature, ten-year guarantee.

All of which accompany in writing the sale of every Club Piano.

WEATHERHOLT PIANO COMPANY

"The South's Foremost Piano House"

Southern Distributors Henry F. Miller and Steger Pianos

72 N. Broad St. ATLANTA, GA.

(Weatherholt Building)

For Out-of-Town Customers

Fill Out Coupon and Mail

WEATHERHOLT PIANO CO.,
Atlanta, Ga.

Gentlemen: Inclosed please find $10.00 membership fee (first cash payment), for which ship to my address your Club Player-Piano at once, including bench, scarf, 12 rolls of music and free delivery, with the understanding I can pay balance in $10.00 monthly payments.

Name .....

Address .....



That Wonderful Event

IF THERE is a time above all times when a woman should be in perfect physical condition it is the time previous to the coming of her babe.

During this period many women suffer from headache, sleeplessness, pains of various description, poor appetite, and a host of other ailments which should be eliminated in justice to the new life about to be ushered into this world.

DR. PIERCE'S **FAVORITE PRESCRIPTION**

is a scientific medicine carefully compounded by an experienced and skillful physician, and adapted to the needs and requirements of woman's delicate system. It has been recommended for over forty years as a remedy for those peculiar ailments which make their appearance during "the expectant" period. Motherhood is made easier by its use. Thousands of women have been benefited by this great medicine.

Your druggist can supply you in liquid or tablet form, or you can send 50 one-cent stamps for a trial box of **Dr. Pierce's Favorite Prescription Tablets,** to Dr. Pierce, at Invalids' Hotel and Surgical Institute, Buffalo.

It is your priviledge to write to Dr. Pierce for advice, and it will be gladly given free of charge. Of course all communications are confidential.

Winning a Husband by Waiting

This is an exclusive article in THE SUNDAY AMERICAN that every married and unmarried woman ought to read. Some women are in a great hurry to marry and repent when it is too late. Then follows the divorce court. Most women know that a husband is a pretty handy sort of thing to have about the house. But it is possible to get a good husband by not jumping at the first proposal.

The Sunday American

Will throw a flood of light upon this subject.

How Ought Flirts To Be Punished?

A companion page to the above article that every woman should read.

And dozens of other equally interesting and instructive articles in

The Sunday American

NORWOOD DIES, LEAVING BOOK UNFINISHED

Georgian Won Fame in War, Senate, on Bench—Death Follows Short Illness.

SAVANNAH, GA., June 20.—Judge Thomas M. Norwood, soldier, statesman, jurist, orator and author, died at his country home, "Haddock Hall," at 10:20 o'clock last night. He was ill less than three weeks. He was 77 years old, and at the time of his death was writing a book which he intended should be the concluding work of a busy career of over half a century.

Judge Norwood was born in Talbot County April 26, 1830. He received his education at Culloden, Monroe County, and at Emory College, being graduated in 1850. After a short time teaching school, he entered the law office of James Milton Smith, and a few years later began the practice of his chosen profession as a partner of Claudius C. Wilson, who had been admitted to the bar at the same time. The firm of Norwood & Wilson stepped into the front rank and was winning fame and emoluments when, in 1861, the Civil War began and the young attorneys joined the fighting forces of the Confederacy.

Became a Senator.

At the cessation of hostilities Judge Norwood resumed his law practice during which he served briefly in the Georgia Legislature. His talents as an orator and constructive statesman received general recognition, and in 1871 he was a successful candidate for the United States Senate.

It was during his term in the Senate, when the breach between the North and the South appeared to be widened by the horrors of the Reconstruction period, that his talents as a statesman were called into play. That he acquitted himself creditably is attested by all the historians and statesmen of those times.

During the debate on Sumner's civil rights bill, Judge Norwood delivered an address, in which he pitilessly excoriated sectional fanaticism and reconstruction policies. The address was accounted a masterpiece and over 50,000 copies were printed and distributed by Democratic Senators.

Accomplished Much in Office.

He added to his fame as an orator and statesman by his addresses in the Senate opposing the admission of P. B. S. Pinchback, a negro, as Senator from Louisiana. He was recognized in the Senate as a tower of strength, where he accomplished much for his section of the country.

Retiring from the Senate, he resumed the practice of law. In 1880 he suffered his only political defeat, when he was defeated by Governor Colquitt, a candidate for re-election. From 1884 to 1889 he represented this district in Congress. In later years he was elected judge of the City Court of Savannah, having civil and criminal jurisdiction over a district with 100,000 population. When he retired in 1907 he embodied his reflections and conclusions in a paper which he read from the bench.

Judge Norwood always was a man of letters. The concluding years of his life, when he lived in his library and gave himself entirely to study and authorship, were the ones he had looked forward to from early manhood.

Was Talented Political Writer.

Among other works, he was the author of "Plutocracy, or American White Slavery," written while he was in Congress and published in 1888; "Mother Goose Carved by a Commentator" and "Patriotism, Democracy or Empire, a Satire."

For over a year preceding his death he had given his time to writing a book which he intended should be the crowning work of his life. This book was never finished. In the spring of 1913 he became ill. When he recovered he accepted an invitation to deliver the Memorial Day address to Confederate veterans. He finished the preparation of this address, but on the scheduled day of its deliverance was unable to leave his home. Parts of the address were read to the veterans. A few days ago he was taken ill, and from the beginning it was seen his busy life was soon to end.

Shirt Sleeves Shock Golfers of England

Special Cable to The Atlanta Georgian.

LONDON, June 20.—Fashionable England, which goes in for outdoor sports, is reeling today under another American innovation. One of the American golfers at Hoylake appeared on the links in his shirt sleeves and the shock was so staggering that a couple of venerable colonels nearly dropped the teacups from which they were drinking.

Letters are being written to the press, sartorial experts are being interviewed and the suffragette outrages are nearly forgotten for the time being.

Woman Makes Eight Trips Around Globe

NEW YORK, June 20.—Miss Jessie Ackerman, the woman champion globe-trotter, is here from an eight years' tour around the world, her eighth globe-girdling trip in 20 years. She has broken the woman's record, with 381,000 miles to her credit.

Quo Vadis continues at Grand next week. Buy seats now.

EXCURSION.

Tybee, Jacksonville, Atlantic Beach, $6.00; Tampa, $8.00, round trip, June 20. Ask the Ticket Agent, Central of Georgia Railway.

HAS IT COME TO THIS?



PARIS, June 20.—The fashions seen at the Chantilly race meet show that the slim figure is in its ascendency, and among the other things noted in the great fashionable parade were: Diaphanous waists, small hats, canes, golden shoe buckles, anklets with watches, embroidered skirts.

Two women carried canaries in gold cages.

'Beer a Day,' Judge Tells 'Sleepy Head'

CHICAGO, June 20.—"One beer a day," was the sentence pronounced by Municipal Judge Sullivan in the South Chicago Court upon George Schultz, who was arrested on a charge of wife and child abandonment, preferred by Mrs. Ella Schultz.

Schultz maintained that he had to drink six or eight glasses of beer a day in order to sleep. Mrs. Schultz declared that he slept too much.

Housewives to Sell Potatoes at 6 Cents

KANSAS CITY, June 20.—To save scores of cars of last year's potatoes from rotting in the railroad yards because of the glut in the market, the Housewives' League opened negotiations with the railroads to obtain twenty-nine cars of the product for sale to consumers at 6 cents a bushel. If the plan works, the cars will be sidetracked as near as possible to a residence district and the potatoes retailed at the car doors.

$10 — WRIGHTSVILLE BEACH—$10.

Round-trip tickets on sale Thursdays; good ten days. Through sleepers daily. Wrightsville Beach better than ever. SEABOARD.

Masterpieces of Fiction

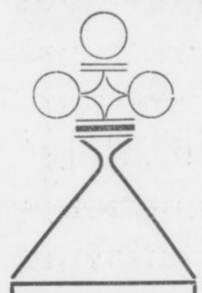

"The Spy"

Cooper's famous novel is the first of a series of great stories to be given in the

Sunday American

Order Your Sunday American Now

BOTH PHONES MAIN 8000

PROSECUTION HINT ENRAGES PERKINS

Assistant Attorney General Tells Him Testimony Doesn't Make Him Immune.

CHICAGO, June 20.—George W. Perkins, former partner of J. P. Morgan, who yesterday, testifying in the Harvester Trust dissolution suit, resented the statement that his testimony did not make him immune from criminal prosecution, again to-day had a sharp tilt with Assistant Attorney General Grosvenor.

The witness heartily denounced the United States Government for not calling him in the earlier stages of the Harvester investigation.

Mr. Perkins flushed a furious red when the prosecutor informed him he was not immune from criminal action. He exclaimed:

"I recognize that the Government has been very discourteous so far to me in this matter. I was very much surprised that you did not call me as a witness for the Government."

"You are here as a witness at the behest of Edgar A. Bancroft, of the International Harvester Company, both of whom are defendants here," said Mr. Grosvenor.

"Let it be understood that whatever you testify to here does not in any way mean that you are granted immunity from further prosecution."

Nearly everybody in Atlanta reads The Sunday American. YOUR advertisement in the next issue will sell goods. Try it!

Filipino Messboy on U. S. Ship a Leper

VALLEJO, June 20.—A. Kaolwi, a Filipino navy mess boy, left the Mare Island navy yard, the sole tenant of a baggage car en route to Seattle on the first leg of a trip to the leper colony in the Hawaiian Islands.

Kaolwi, who was serving on the battleship Connecticut six months ago when the nature of his disease first was suspected, was brought across the continent and held here for observations.

B. H. S. Class, '08, to Hold Annual Dinner

The fifth annual banquet of the class of 1908 of the Boys' High School will be held at Durand's restaurant Friday evening at 8 o'clock. A large attendance is expected, a number of the alumni having already signed up to attend. Members who have not should see Willis J. Milner, Jr., at once.

The class of 1908 has been singularly fortunate in that there has not been a death in its ranks.

Atlanta Soldiers To Leave for Camp

The troopers of the Second Squadron of Cavalry, the Governor's Horse Guard and Troop L, of Atlanta, will leave Friday night for St. Simons Island, where the summer encampment will be held. The soldier boys will be commanded by Major J. O. Seamans, who will be accompanied by the headquarters staff.

Other troops which will follow are the Candler Horse Guards, of Marietta; Liberty Independent troop, McIntosh; Georgia Hussars, Savannah, and the Richmond troop, of Augusta. Company I, of Elberton; Company E, of Lindale, and Company H, of Winder, of the Third Battalion, will go also.

CASTORIA

For Infants and Children.

The Kind You Have Always Bought

Bears the Signature of Chas. H. Fletcher.

Why take a 12-day outing off somewhere when there's a perpetual outing offered you at the Capital City Country Club, an outing every day? Only 45 minutes from Five Points. Brookhaven lots will be priceless soon.

CHAS. P. GLOVER REALTY CO.

2 1-2 Walton Street

Elkin Drug Co.

THE REXALL STORE

OPEN ALL NIGHT

Branch Store: **Grand Pharmacy**

Medicine Spoon With Every Prescription

FREE  FREE

For the past thirty days we have been giving this handsome medicine spoon with every prescription, and we will continue to give these spoons away as long as they last. It is the only accurate medicine spoon made. You should not be without one in your home. It is a necessity.

SATURDAY IS BARGIN DAY AT ELKIN'S

THE ELKIN GUARANTEE Everything that is sold over our counters, whether it be at our main store at "Five Points" or at our branch establishment in the Grand Theater building, is backed up by the ELKIN GUARANTEE. And the Elkin Guarantee is backed up by twenty-three years of honest business dealings with the people of Atlanta.

Do you fully understand what this guarantee means? It is the best protection you can possibly have. It means that all prescriptions which you purchase at our stores are compounded from fresh and ABSOLUTELY PURE drugs. It means that every article which you buy from the Elkin Drug Company is just exactly as represented.

If FOR ANY REASON you are not satisfied with what you purchase of us, we will refund your money upon proper application to us and we will make the refund CHEERFULLY. We would rather have your good will and the good will of your friends than your money. And the only way in which we can deserve and hope to have that good will is to deal fair and square with you.

For all the years that we have been in business in Atlanta we have dealt fair and square with every one who favored us with their trade. The result is a legion of friends who trust us and know that we will always do our utmost to serve their needs in the very best manner possible.

Save Your Hair



Get a bottle of Rexall "93" Hair Tonic if your hair is inclined to drop out. It will give perfect satisfaction. Gives vigor and life to the scalp. Makes the hair grow.

50c and $1

Do You Perspire?

If you do, get a jar of Rexall "NICE." It is a deodorant. Doesn't stop perspiration, but keeps the body sweet and cool.. 25c and 50c

For Dyspepsia

If you are troubled with dyspepsia you will be set right if you take REXALL DYSPEPSIA TABLETS..... 25c, 50c & $1

For Your Health



This is the sort of weather that makes you feel the need of Rexall LIVER SALTS. They tone up the system and make you take an interest in life. Not bad to take.

25c & 39c

Vinol

The Tonic that Builds Real Strength and Vigor.

It rejuvenates the feeble aged and is a body builder for the delicate young. The frail, nervous woman and run-down man find it equally helpful to a wonderful degree. An ideal and dependable Summer Tonic—pleasant to take and guaranteed to help you. Bottle..... $1.00

For the Housekeeper



RUBBER GLOVES, very necessary about the house; many uses, best of rubber, won't bind the hands; regular $1.25 value—85c.

TOURISTS' CASES, all sizes and made from best of material. Have compartments for toilet articles. Prices: 35c, 49c, 65c, 75c and 98c.

Don't Neglect Your Hair

Keep it in good shape by the use of a dependable Brush. We offer you the famous Ideal Hair Brush, fine bristles, rubber cushion, regular $1 value, for... 59c

$5 Safety Razor for 50c



This Razor for 50c

We recommend the Weller Safety Razor as being just what you want for 50c. Buy one, try it, and if not satisfied bring it back and we'll refund your money cheerfully.

Don't fail to get a Liggett worked-in RAZOR STRAP. Best on the market. Worth $2. Our price..... 97c

Towels At Rock-Bottom Prices

We buy our Towels direct from the mills and that is the reason we can sell them so cheap. You cannot get better bath towels anywhere. Full line will be displayed in our stores Saturday. Prices, 25c and $1.

Rexall Remedies

Each Fully Guaranteed by Us.

Harmony Spearmint Tooth Paste.....25c
Has no equal. Cleanses teeth, makes mouth feel bully.

Rexall Cream of Almonds 25c
No better preparation for sunburn.

Harmony Violet Talcum Powder 25c
Has the true odor of violets.

Rexall Celery and Iron Tonic.....79c
Ideal Summer tonic. Eliminates tired feeling.

Rexall Mucutone for Catarrh..50c and $1.00
Result never in doubt.

Rexall Rheumatic Remedy ... 45c and 79c
Scientific treatment for this disease.

Rexall White Liniment ..... 25c and 50c
Just the thing for sprains and burns.

Rexall Kidney Pills.....39c
Relieve obstinate cases.

Rexall Laxative Syrup .....25c and 50c
Permanent and efficient.

Rexall Blood Tablets..... 50c
An iron blood tonic.

Pure Olive Oil



Our imported Olive Oil is absolutely pure. State chemist's analysis proves it to your satisfaction.

1 pt. .....$ .60
1 qt. 1.00
1 gal. 3.75

Fine Spoon and Portrait Frame FREE



Here is one of our famous week-end treats! For ladies only. On Saturday every lady who purchases 50 cents worth of goods in our store will be presented FREE a fine quadruple-plated spoon. With every $1 purchase we will give a beautiful portrait frame, nickel or gilt, containing the picture of some noted actress. If you buy $1.50 worth of goods at one time you will receive BOTH GIFTS. Those who order over phone will receive the souvenirs just the same as if they made purchases in person at our stores.

At Our Soda Fount

Saturday we are going to serve one of our own creations at our soda fount. It is called "HAPPY THOUGHT." It is served with your choice of four ice creams—peach, grape, vanilla or chocolate—and is surrounded by other good things. Just ask for "Happy Thought" Saturday and you won't be disappointed. This dish is easily worth 25c, but our price is 10c

Hey, You Picnickers!

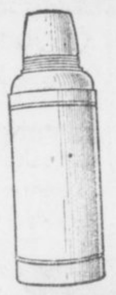

If you are going on a picnic or vacation trip you must have an ICY HOT BOTTLE. Keeps contents hot or cold for 24 hours. Great for campers. 1 pt., $1, $1.50 and $2. 1 qt., $2.50 and $3.

Bathing Caps



Everybody's going swimming. Get your bathing cap from Elkin. Big line made of pure gum rubber. All sizes and styles. 25c to $1

STATIONERY FOR EXACTING PEOPLE.

We offer, Saturday only, a box of "Cascade" linen—48 sheets and 48 envelopes—regular 50c value, 29c.

We also have a beautiful line of the Harmony stationery, featuring the new creation in color, "Canary." Also delicate blue and pink. Regular 75c value, 50c.

Gloss initial embossed stationery, per box, 44c.

Closing out initial Correspondence Cards. Boxes slightly soiled but cards untouched. Regular 50c value, 25c.

$2.25 Value for Only $1.14

Here is one of our Popular Combination offers:

Hair Brush, solid ebony back, good bristles, will stand washing daily; regular $1.50 value; one Lady's Rubber Comb, worth 50c; one large Turkish Wash Cloth, worth 10c, and one cake of Harmony Glycerine Rose Soap, worth 15c, all totaling $2.25, for $1.14

Saturday Half Day Sales at

M. Rich & Bros. Co.

We Close Saturday at 1 P. M.

Sale of Skirts, Waists & Dresses at $1.95

Prices brought low to lift the sales. Though we close Saturday at noon, we must have a full day's sales. Choose, therefore, from

Wool & Cotton Skirts at $1.95

All linen skirts, white, plain tailored.
White corded pique skirts, neatly tailored.
Wool tan or gray homespun and crashes.

Balkan Middy Blouses at $1.95

Made of tan linene with a streak of green or red. Piped to match. Balkan middy blouses, plain tailored skirts buttoning down the front. Sizes 12 to 20.

Silk Shirts & Waists at $1.95

All silk mannish shirts, striped, turnover collar.
Mannish silk shirt, striped, with flat white collar.
White lingerie waists, high or low neck, long or short sleeves.
White voile waists, in many pretty styles.

(Ready-to-Wear, Second Floor.)

Sale of Silk Ribbons at 39c

Because of the silk strike in Jersey choice ribbons are very scarce, even at full price. But we're determined to do a full day's business to-morrow by 1 p. m., so we offer actual 50c and 65c ribbons at 39c.

The assortment is fairly bewildering. Silk brocades, warp prints, stripes, plaids, dainty bud and floral patterns—just the very ribbons now in favor. All colors and combinations. Widths 5 to 7 inches. Choice 39c.

(Main Floor, Right Aisle)

"Let-Go" of Ladies' Neckwear

Choose a pretty, fresh bit of neckwear, pay half the usual price. Unlimited choice. Anything in our stock, including all the latest arrivals. All half price, from 50c to $2.

Were 50c to $2; now 25c to $1.

Sale of Gauze Knit Vests

Fresh, clean vests. "Harvard Mills" and "Crestwood" samples. Spring needle and gauze lisle. Perfect styles and many kinds. Sizes for misses and women.

19c; values to 35c. 25c; values to 50c.

(Main Floor, Right Aisle.)

Holeproof Guaranteed Hose

Complete stocks for men and women. All silk or lisle. Black, colors and some in white. White and colors.

Women's Lisle—6 pairs to box; 6 months guarantee, $2.
Women's Silk—3 pairs to box; 3 months guarantee, $3.
Men's Lisle—6 pairs to box; 6 months guarantee, $1.50 to $3.
Men's Silk—3 pairs to box; 3 months guarantee, $2.

Our Own Guaranteed Hose

Women's silk lisle; full fashioned, finely finished. Reinforced feet, double garter top. Black, white or tan. A new pair for any that goes wrong. You to be the judge. 3 pairs to box, $1.

(Stockings—Main Floor, Right.)

$4 to $6 Sample Parasols $2.98

From the maker who supplies us regularly. All the new shapes, daring French stripes, Persian designs, solid colors with striking borders. Just one of a kind, and only twenty-seven (27) in all. "Prizes" to early comers.

98c for $1.25 and $1.50 white linene parasols. Choice of hemstitched border or insert of embroidery.

(Main Floor, Right Aisle.)

$1.50 Chiffon Veils 85c

Soft, gauzy chiffon veiling, with self colored satin border. Black, white and about every color on the card. 40 inches wide.

20c to 35c Veilings at 10c

Fancy mesh veilings. Black, black and white combinations, and leading colors. No white. Extraordinary value at 10c.

(Main Floor, Right Entrance.)

Handkerchiefs: *A Saturday Morning Sale*

15c for ladies' 25c sheer all linen handkerchiefs with hand-embroidered corners.

29c for 6 ladies' all linen handkerchiefs. Choice of any initial.

25c Real Armenian handkerchiefs in glove or full size; sheer pure linen handkerchiefs with pretty corner work. Odd handkerchiefs, including Medeira work. Values to 50c.

49c for 6 handkerchiefs, ladies'. Sheer linen with dainty wreath and neat initial.

89c for 6 handkerchiefs, men's. All linen with attractive initial. Put up 6 in a box, worth $1.25.

(Handkerchiefs—Main Floor, Left)

New $2 Corsets $1.49

Saturday until 1 p. m. you can choose any $2.00 Iris or Regent corset in stock and pay only $1.49. All new, clean styles, of course. Every wanted model and size. No mail orders.

(Corsets—Second Floor)

M. RICH & BROS. CO.

ANNUAL WASTE $344,000,000 IN GEORGIA

Expert Declares State Should Raise Food Worth That Without Cutting Cotton Acreage.

Georgia, needlessly and with a blind policy that is hardly explainable, is sending $172,000,000 out of the State every year for food products, while not only this food should be raised here, but enough raised in addition to export foods of that value, and that without cutting down the present acreage of cotton.

This was the emphatic statement made by William H. Manss, vice president and general manager of the Southern Development Organization, at a luncheon given Thursday in the Capital City Club by ex-Mayor Robert F. Maddox. Mr. Manss was speaking to a group of prominent Georgians to whom he outlined the plans of his organization for the development of the South Along agricultural, commercial and industrial lines.

"The staff of experts in our organization, if you invite them, will, without cost to you, come into Georgia and study with you your problems," he said. "They will make suggestions for your development and with your co-operation, which means your time, your money and your ability, create such results as even the mind of an Oriental would not dare to picture.

"The men and the women of Georgia shall say what shall be done in Georgia. This organization is not mine, but yours. Georgia should become a garden spot with diversified crops, teeming industries and commercial prosperity."

Mr. Manss pointed out the possibility of making the Southeast the great import and export section of the country and said that when this became a fact Georgia would be the gateway through which all these commodities would pass.

The Southern Settlement and Development Organization was formed and chartered under the laws of Maryland following a meeting of Southerners in Baltimore. It is headed by S. Davies Warfield, president of the Continental Trust Company.

Mr. Maddox, in introducing the speaker at Thursday's luncheon, told of the organization which had its inspiration in the tour of the Western Governors and paid high tribute to the ability and enthusiasm of Mr. Manss.

He outlined the education and experience of Mr. Manss in this country and Europe and of his organization of the industrial and development department of the Chicago, Burlington and Quincy Railroad, his connection with the civic industrial bureau of the Chicago Association of Commerce and his organization of the national warehouses among the wool growers of the West.

"While Mr. Manss at first refused to accept the position, the recommendations were so favorable that he was finally induced to take the place," said Mr. Maddox. "I feel as though the organization has made a contribution to the South in securing him."

Seeks to Take Sire From Hall of Fame

TOPEKA, KAN., June 20.—Sheffield Ingalls, Lieutenant Governor of Kansas, and a son of the late Senator John J. Ingalls, has announced that he will ask the next State Legislature to request Congress to return to Kansas the statue of his illustrious father now in the Hall of Fame.

The alleged humorous remarks of public men about the statues, the reference of artists to the statuary hall as the "chamber of horrors," and the remarks of Capitol guides to visitors referring to the statues as "them guys" are the reasons for the proposed action.

Mr. Ingalls asserted that the Hall of Fame was becoming a joke among the people of the country.

FOR looks, for comfort and for health, care of the teeth is necessary.

But be sure that the dentifrice which cleans *your* teeth does these 6 things:

Checks the growth of decay-germs.

Corrects an acid condition of the mouth.

Delights by its delicious flavor so that its use is a treat—not a task.

Cleans the teeth thoroughly without injurious chemicals.

Polishes them to natural whiteness without harmful grit.

Leaves the mouth wholesome and the breath pure.

A preparation which does less than this is not a complete dentifrice. One which does all 6 and does them well—is

COLGATE'S RIBBON DENTAL CREAM

Consult your dentist about it—ask him for a copy of the booklet "Oral Hygiene" published by Colgate & Co.

Class Prophet a Real Success

Possessor of Psychic Insight Called Wittiest Girl in School

Miss Helene Ziegler, who forecasted classmates' futures.



PHOTO BY CAMPBELL STUDIO

"I Expect to Discover Thought Transference," Declares Pretty Miss Helene Ziegler.

BY COUNT MOURIK DE BEAUFORT.

NEW YORK, June 20.—Miss Helene Ziegler, graduate of the Hamilton Institute for Girls, has been acclaimed unanimously the "wittiest girl" of the school. She is a cousin of William Ziegler, the young millionaire.

Miss Ziegler has shown a decided taste for literature. Her graduation essay, "Prophesy or Fifty Years from Now," caused a sensation.

In discussing her essay Miss Ziegler, when seen at her home on One Hundred and Thirty-sixth Street and Riverside Drive, said:

"I have been very much interested in psychology and I expect that half a century hence I shall be the possessor of a wonderful newly discovered power—thought transference. Taking the characteristics of some of my classmates as a basis it is easy for me to fly ahead fifty years and imagine what they will be doing then.

"Marguerite Fuller will be electioneering in one of New York's busy thoroughfares, making more noise than Roosevelt. My sister Natalie, always of a domestic turn of mind, I can see surrounded by her grandchildren, taking them out in their latest 12-cylinder aeroplane.

"My friend Claire Schindler, serious and studious, comes into my vision as 'Dr. Claire Schindler,' president of a man's college in the West. Along the highways of New York I can see announcements spread everywhere about Catherine Marsh, the great tragedienne. Inside the theater I behold Lucile Taylor leading a woman's orchestra. Emma Dieterlen, always so fond of horses, has become an animal trainer.

Man Who Taught T. R. Dancing Steps Dead

NEW ROCHELLE, June 20.—John H. Trenor, who for many years taught the members of New York's exclusive society to dance, is dead. He was 88 years old. Mr. Trenor came here more than 30 years ago, when he retired with a fortune as a dancing master.

Theodore Roosevelt, William H. Vanderbilt, Chauncey M. Depew and James Gordon Bennett were his pupils.

Life Guards Must Quit 'Hero' Roles

VENICE, CAL., June 20.—No more will the Venice life guards be permitted to sprawl on the beach and entertain the girls with their wonderful deeds of bravery.

The city trustees have said that in the future all life guards must be on their feet and continually patrolling the beach whenever there are bathers in the water.

Swallows Mercury To Kill Corn; May Die

OSSINING, N. Y., June 20.—Anxious to rid himself of a corn, George Crawford visited a doctor, who told him to dissolve a bichloride of mercury tablet in water and bathe the corn.

Crawford misunderstood instructions and swallowed the poison. He may die.

RAT HELPS SOLVE $25,000 MYSTERY

Reveals Hole Where Robbers Concealed Loot Stolen From Hotel in London.

LONDON, June 20.—A big rat proved to be a successful detective in elucidating the mystery of the $25,000 robbery from the Berkeley Hotel in Piccadilly early on the morning of May 29, and the work of the rodent resulted to-day in the arrest of Arthur James, one of the porters.

At the time when the robbery was discovered the two night porters were found bound and gagged. They were bleeding from severe wounds in the head and one of them was unconscious. The safe in the hotel office had been opened and money and jewelry belonging to the guests had been taken.

James was one of the men found gagged in the restaurant, but he was practically uninjured, while his companion was almost killed.

Last week a porter noticed a rat crossing the restaurant. He chased him and found the hole in which the rodent sought refuge. The engineer was called up and after some work he found in a radiator all the stolen checks, notes and gold. Other evidence secured at the same time resulted in the arrest of James.

An eminent superintendent of police has new plans to encourage love-making. Interesting and instructive to spooners. See THE SUNDAY AMERICAN.

WALK NOW, RIDE PONY LATER AS REWARD

Contestants' Hard Work To Be Well Repaid by Splendid Prizes Awarded.

CONTEST GINGER.

It may seem hard to walk from house to house seeking subscriptions and piling up votes. But think how easy it will be after August 1 to ride around behind a pony in a comfortable cart, or on a saddled pony.

It will take work to win. What ever was won without effort that was worth while?

You are working for the best ponies ever seen in Atlanta. You can afford to keep hard at it.

It is not the boy or girl who clips the most coupons, but the one who gets the most subscriptions, that will win the pony.

Remember, if you ask a friend to subscribe for a year, he may put you off with six months. If you ask him to subscribe for six months, he may take the papers for only three months. But where will you land if you ask him to take The Georgian and American for a month?

"What are you doing to-day?" asks the contest manager of the contestants who are striving for The Georgian and American ponies.

"Have you seen half a dozen people? Have you told them the bonus offers are nearing expiration? Have you asked them to give you the subscription now?

"If you have not done so well during the week just ending, resolve to work all the harder next week. And if you have done well, remember that Sunday morning's standings may show that some of the others in your district have been even more successful. You can not afford to rest.

"Persistence wins. If Mr. Jones has promised you a subscription, get it by all means. If you do not make him cash his promise, the next contestant will do so. Keep everlastingly at it. That spells success."

There seems to be misunderstanding still about the clubs-of-five bonus offer.

Here is the proposition: The contest managers will allow liberal bonuses for clubs-of-five subscriptions, yearly, half yearly or quarterly.

These subscriptions need not be turned in all five at once. They may be turned in one, two or three at time. July 5 the proper bonuses will be awarded.

CABLE NEWS

Important Events From All Over the Old World Told in a Few Short Lines.

Pope to Take Long Rest.

ROME, June 20.—Pope Pius' doctors have persuaded him to pass two months of complete rest in the secluded and cool apartment of the Vatican now used as an observatory. The Pope personally ascertained that Father Hagan, American director of the observatory, would not be inconvenienced.

Chinese Rout Mongols.

PEKIN, CHINA, June 20.—Soldiers sent from Taiyuanfu defeated a force of 500 Mongols at Saratsi, 30 miles west of Kweihwating, near the Mongolia border. The Mongols lost 150 killed and wounded, and a machine gun. The Mongols are reported to have been officered by Russians.

Yankees See Model Dairy.

THE HAGUE, HOLLAND, June 20. Twenty-five members of an American agricultural commission inspected the newest of the many model dairies in Holland. It is the Berkendael creamery, near The Hague. This dairy supplies a large proportion of the city's babies with milk.

warm weather has the multi-millionaire—who is more than 70 years old—been unable to get any repose after the break of day.

Lowry Bank to Pay Dividend Quarterly

Directors of the Lowry National Bank at a meeting declared the usual semi-annual dividend of 6 per cent, payable July 1, to stockholders of record now. At the same meeting the directors decided to pay dividends of 3 per cent quarterly, beginning October 1, instead of semi-annually. The quarterly dividend plan is popular in the North, and is gaining a foothold in Atlanta.

The Lowry directors believe the four yearly payments will be a convenience to stockholders. Capital stock of the Lowry National is $1,000,000, on which it earns 12 per cent yearly.

France-Venezuela Friends Once More

PARIS, June 20.—An agreement for the restoration of diplomatic relations between France and Venezuela, which were broken off over ten years ago, has just been signed at Caracas. The preliminaries were agreed to early in February, but the Venezuelan Federal Council had refused to accept the protocol. This led to trouble between President Gomez and a number of statesmen, some of whom fled the country, while others were imprisoned.

Woman Is Arrested For Liquor Selling

MACON, June 20.—Mrs. Annie D. Wolfe, wife of a railroad man, has been arrested by Sheriff Hicks, charged with selling whisky at her store, on the Columbus road, just within the city limits. A large quantity of liquor was found in the store and also several marked coins with which it is claimed the sheriff's agents had made purchases.

Mrs. Noble recently fired a pistol at Policeman Dix because he insisted on investigating her store.

Massachusetts to Exhibit at 1915 Fair

BOSTON, June 20.—Governor Foss has signed the legislative resolution appropriating $250,000 for a Massachusetts exhibition at the Panama-Pacific Exposition.

Plans for a State building will be begun at once.

Quo Vadis continues at Grand next week. Buy seats now.

TEN-DAY $10 TICKETS TO WRIGHTSVILLE BEACH ON SALE EVERY THURSDAY.

Season tickets on sale daily. Through sleepers. Make reservations in advance. SEABOARD.

INSOMNIA DRIVES OIL KING TO READ

Rockefeller Is Not Interested in Newspapers Themselves, but He Must Kill Time.

NEW YORK, June 20.—Inability to sleep after dawn is a physical difficulty that lately has been bothering John D. Rockefeller.

A little news item was printed yesterday that the richest man in the world was taking an unusual interest in the New York newspapers—that every morning at 4:30 he was having his coachman drive down to the railroad station at Tarrytown to get the first available copies.

Correspondents, endeavoring to learn just what it was in the news that was engrossing the oil magnate's attention so early, found out last evening that it wasn't the papers themselves that Mr. Rockefeller was interested in; he merely wanted to read them so that he might occupy his time until other folk were awake in his household.

The Sunday American goes everywhere all over the South. If you have anything to sell The Sunday American is "The Market Place of the South." The Sunday American is the best advertising medium.

BEAUTIFUL HAIR MAKES A BEAUTIFUL WOMAN

LOOK in your mirror, and look without seeing those white hairs. Instead, your hair is soft and full of color and beautiful luster, and your eyes sparkle and your cheeks dimple with laughing pleasure. What a difference the hair can make! The most beautiful features would be ruined with coarse, straggly, gray hair, and great masses of soft, beautiful hair will make any face beautiful.

If you have dandruff, you try to cure it. Then if your hair is fading and losing its vitality, why not stop it? Robinsaire Hair Dye is a pure restorative tonic preparation made in our own laboratory, and we guarantee that it cannot injure either scalp or hair. It is for faded or gray hair, not to bleach or change the original color, but to restore the hair to its own natural color and make it soft, lustrous and beautiful once more. Thousands are using it, women and men, with best results, and as it does not stain the scalp no one can detect it. Don't pull out the white hairs; instead use Robinsaire's Hair Dye, this splendid and marvelously successful restorative. For light, medium and dark brown and black hair. Druggists and toilet goods departments, 75c; by parcel post, 83c.

Send us the name of your druggist if he cannot supply you, and we will send you FREE large samples of the famous Robinsaire Face Powder and Cold Cream of Roses. Jacobs' Pharmacy Co., Atlanta, Ga.

Specials for Friday and Saturday AT THE ROYAL SHOE STORE

Best Shoes Best Styles Lowest Prices

Men's Oxfords in all the leading styles and leathers.	Ladies' Pumps and Oxfords in patent, gun metal, vici, satin, tan, velvet, canvas and buck.
$2.50 value at $1.95	$2.50 value at $1.95
$3.00 value at $2.45	$3.00 value at $2.45
$3.50 value at $2.95	$3.50 value at $2.95
$4.00 value at $3.45	$4.00 value at $3.45
$5.00 value at $4.25	$5.00 value at $4.25

500 Pairs Ladies' Pumps and Oxfords Values up to $4.00 at $1.39

ROYAL SHOE STORE
86 North Broad

Men's Suits—SPECIAL—Men's Suits



Saturday Only

$4.00 DOWN

$16.95 $1.00 A WEEK

MEN: We have just received a big lot of men's serge suits, fancy worsteds, grays, in fact most every color and style. We are offering these suits special for Saturday at $16.95, with a payment of $4.00 down. You can't imagine what we are offering you at such a low price. All guaranteed pure wool. Every man should take advantage of this. Look them over. They sell themselves.



LADIES' DRESSES

Every lady can find in our Ladies' Department just the dress you desire—a big lot of ratines, lace embroideries, messalines; in fact, every kind and price from $1.98 up to $22.50. Give us a call.

28 West Mitchell Street UNITED CREDIT CLOTHING COMPANY 28 West Mitchell Street

Just Say ZU ZU to the grocer man

hand him a nickel and get a magic package direct from Ginger Snap Land. So fresh they crack with a snap. To look at them makes you hungry. So tender they melt in your mouth.

NATIONAL BISCUIT COMPANY 5¢



WIMBISH TO HEAD COMMITTEE ON W. & A. ROAD

Four Other Men to Aid in Arranging for Western & Atlantic Disposal Convention in July.

President Wilmer L. Moore, of the Atlanta Chamber of Commerce said Friday morning that he would ask W. A. Wimbish, chairman of the chamber's temporary Western and Atlantic committee, to serve as chairman of the committee of five to be named to arrange for a convention to consider the future and proper disposal of the Western and Atlantic Railroad, the State's property, and to offer suggestions to the Legislature. Mr. Moore said he will also request that Mr. Wimbish name the other four members of the committee, which probably will be done within a week.

It is proposed to invite representatives of every city and town in Georgia to attend the convention, as well as representatives of all lines of industries affected.

The Chamber's plans call for the convention while the Legislature is in session, possibly the first or second week in July. It will be held in Atlanta.

Authority for the appointment of the arrangement committee was given to President Moore at a meeting of members of the Chamber at Taft Hall Thursday night.

Suggestions for the disposal of the property were contained in addresses delivered by four men who have given considerable time and thought to the matter—W. A. Wimbish, chairman of the W. and A. committee of the Chamber of Commerce; Murphey Candler, chairman of the State Railroad Commission; James R. Gray, editor of The Atlanta Journal, and Hon. Hooper Alexander, who has been fighting for ten years for an extension of the road to the sea.

Politics Plays Part.

"The great question," Mr. Wimbish declared, "is whether the State shall regard the road as an investment or as a great transportation facility. The question of the future of the road is political in its nature, but, at the same time, it is essentially economic. If the road is leased by the State to another railroad, it must be regarded solely as an investment, and not as a State institution. It can not be used by the State to control rates, not even by contract, the Supreme Court of Georgia having recently held that a contract such as is even now in force with the N., C. and St. L., the lessees of the road, is an attempt to control interstate commerce."

Mr. Wimbish intimated that the State is not now getting a fair financial return from the road. "The N., C. and St. L. pays the State $420,012 a year for the use of the property," he said, "and the net earnings for the year 1910 were $7,285 a mile, more than the majority of the big railroad systems of the country. No taxes, State or municipal, are paid on the property.

Candler Wants State Operation.

Murphey Candler, chairman of the State Railroad Commission, thinks the State should operate the road and use it as a freight regulator to force other Georgia railroads to establish and maintain fair and equitable rates.

James R. Gray declared if Mr. Candler's plan were adopted and the road used as a regulator of freight rates, it might bankrupt every other railroad in the State. "We must be fair to the railroads," he said. "They are our greatest civilizers and our greatest means for progress."

Hon. Hooper Alexander declared the people were capable of operating their own road, and said the road should be extended to the sea and operated by the State. "State operation of the road is the only way that freight rates in Georgia can ever be reduced to a fair and reasonable figure," he said. Mr. Alexander admitted there was a possibility of the road "becoming a political machine, but intimated that this danger could be overcome by civil service."

G. O. P. Starts Fight Upon Currency Bill

WASHINGTON, June 20.—Opposition to the Owen-Glass currency measure was voiced by minority members of the Senate Banking and Currency Committee to-day. The Republican committeemen also asserted that currency legislation could not be enacted at the present session of Congress without Republican support. Federal control of banking was criticised especially.

"I think there are many things that will have to be changed in the measure," said Senator Weeks, "though I am heartily in favor of currency legislation at the present session."

90-Pound Woman Is Mother of Triplets

CHICAGO, June 20.—Mrs. Rosa Scala, 739 Mather, weighs less than 90 pounds, but is the proud mother of triplets.

They were born eleven days ago. All are girls—Katherine, Theresa and Rose. Their present combined weight is fifteen pounds. Mrs. Scala has four other children living. The triplets are in excellent health.

Husband Hits Wife With Broom; Jailed

DUBLIN, GA., June 20.—In a family quarrel here, W. H. Swain, a barber, knocked his wife down with a broom, injuring her severely but not fatally.

Swain, it is claimed, told her to stop sweeping, as she would awaken the baby, and as she did not stop he attempted to take the broom from her. Swain claims that the lick was struck accidentally. She says it was done intentionally.

Swain was arrested and jailed.

Asks Divorce, Saying Hubby Wouldn't Talk

For several weeks at a time John E. Smith and his wife ate at the same table without exchanging a word, according to the petition for divorce of Mrs. Nellie J. Smith, filed with the Superior Court Friday morning.

Mrs. Smith said she left her husband several times, intending never to return to him, but that he promised to do better and she returned.

Plan Big July 4 Celebration

Interest in Bishop Nelson's Letter

Daughters of American Revolution Plan Notable Observance of Independence Day.

Wide attention already has been attracted by the plea of Bishop C. K. Nelson in Thursday's Georgian for a more general observance of Independence Day in the South. Patriotic organizations of Atlanta, among the most prominent of which are the Daughters of the American Revolution, are planning to follow the suggestions of Bishop Nelson for a dignified and impressive celebration of the day.



Bishop Nelson, who urges greater celebration of Independence Day.

A movement has been started to have the principal observance under the direction of prominent officials. It will take the form of patriotic exercises in which the reading of the Declaration of Independence will have a part. It is proposed to have some speaker of prominence to deliver an address on the significance of the day.

An effort will be made to eliminate so far as possible all of the features of the celebration which, while they appeal to the young people, are hedged with a great deal of danger. The use of giant crackers, other explosives and pistols will be discouraged, although, as a matter of fact, they are very little in evidence even now.

Harvard Scholarship Awarded by Georgia

ATHENS, June 20.—W. A. Shelton, of Bremen, has been awarded the Harvard scholarship by the faculty of the University of Georgia. He is a member of the class of 1908. Since graduation he has been studying at the University of Chicago, where he took his master's degree this spring.

Shelton has written a theme on "The income tax of Georgia during the war," and has been quoted by Seligman in his tax text. "The Chicago Waterways" is another meritorious paper.

Two Kidnapers Get 25 Years in Prison

SALEM, ILL., June 20.—Frank Sullens and Ernest Harrison were found guilty this morning of kidnaping Dorothy Holt, daughter of the Assistant State's Attorney, and their punishment was fixed at 25 years each in the penitentiary.

The jury, which has heard the evidence in the case for a week, returned its verdict early to-day.

The Perfect Baby Of the Future

A Simple Method That Has a Wonderful Influence Upon the Future Infant

Too much can not be said for a wonderful remedy, familiar to many women as Mother's Friend. It is more eloquent in its action than all the health rules ever laid down for the guidance of expectant



mothers. It is an external application that spreads its influence upon all the cords, muscles, ligaments and tendons that nature calls into play; they expand gracefully without pain, without strain, and thus leave the mind care-free and in joyous anticipation of the greatest of all womanly ambition.

Mother's Friend must therefore be considered as directly a most important influence upon the character and disposition of the future generation. It is a conceded fact that, with nausea, pain, nervousness and dread banished, there is stored up such an abundance of healthy energy as to bring into being the highest ideals of those who fondly theorize on the rules that insure the coming of the perfect baby.

Mother's Friend can be had at any druggist at $1.00 a bottle, and it is unquestionably one of those remedies that always has a place among the cherished few in the medicine cabinet.

Mother's Friend is prepared by the Bradfield Regulator Co., 139 Lamar Bldg., Atlanta, Ga., after a formula of a noted family doctor.

Write them for a very instructive book to expectant mothers. See that your druggist will supply you with Mother's Friend.

Hostility in Tokio Toward Americans Alarms Washington

By JOHN TEMPLE GRAVES.

WASHINGTON, June 20.—State Department officials are vividly alarmed over the published account that mass meetings are being held in Tokio in denunciation of the United States on the Japanese question.

Such meetings, if held in the United States in denunciation of Japan, would undoubtedly be called to the attention of the State Department by the Japanese Ambassador here.

At the Navy Department it is learned seven or eight English colliers were chartered to take coal to Manila and that one of the colliers arrived there to-day.

Nearly everybody in Atlanta reads The Sunday American. YOUR advertisement in the next issue will sell goods. Try it!

URGE COMMISSION FOR PENAL REFORM

Senator Foster Would Have Other Systems Studied Before Effecting Changes.

Senator A. H. Foster, of the Twenty-seventh District, who will introduce in the Senate a resolution creating a special commission to consider proposed improvements in the State prison system and Criminal Court procedure, has given an interview expressing, as he sees it, the urgent necessity for such action.

The plan is to submit to this commission the proposed legislation dealing with penal and Criminal Court reforms, in order that practical and correlated action, may be taken. Says Senator Foster:

"Some of our most important legislation is the product of this commission method. A striking instance is what the Insurance Commission has recently accomplished. Two years ago, when the commission was appointed, Georgia's insurance laws were a mere patchwork. As the result of the commission's work Georgia now has a splendid set of insurance laws, which are considered a model of their kind and which are attracting favorable attention all over the country.

"I believe that this commission will meet the approval of the Legislature and indorsement of the public. No matter what a man's individual views may be on the penal question, he should favor this commission, for it is created for the purpose of sifting out and discovering what views and what methods are best. There is nothing maudlin or sentimental about the proposition.

"The proposed changes will not only make the law more lenient toward first offenders and others whom leniency and kindness can help, but it will also strengthen and make stricter the laws dealing with habitual and dangerous criminals."

FRECKLES

Don't Hide Them With a Veil; Remove Them With the Othine Prescription.

This prescription for the removal of freckles was written by a prominent physician and is usually so successful in removing freckles and giving a clear, beautiful complexion that it is sold by Jacobs' Pharmacy under an absolute guarantee to refund the money if it fails.

Don't hide your freckles under a veil; get an ounce of othine and remove them. Even the first few applications should show a wonderful improvement, some of the lighter freckles vanishing entirely.

Be sure to ask the druggist for the double strength othine; it is this that is sold on the money-back guarantee.

Say It Plain and Drink SPARKLING

SAY RED ROCK SAY IT PLAIN

As a satisfying, thirst-quenching drink it has no equal. Benefits the entire system.

Sold at the BALL GAME, Parks, Stands and Stores.

5 cents per glass or small bottle, also in pints and quarts.

Order by the case for home consumption.

Yes, we make that good LEMO-LIME you buy at the Ball Park, Stands and Stores.

CHAMBERLIN-JOHNSON-DuBOSE CO.

ATLANTA NEW YORK PARIS

The Store Is Open on Saturdays During the Summer Months Until One o'Clock

White Felt Hats

The High Novelty in Summer Millinery

An interesting showing to-morrow of the hats now in great favor.

We have them from the little specialty shop of

Estelle Mershon

20 E. 46 St., New York

With them came a letter telling of the vogue white felt hats are enjoying along the Avenue and in Atlantic City.

Atlanta sees them first here.

It is not hard to understand why they are liked so well. They are smart, decidedly cool looking; medium shapes as a rule; roll brims, sometimes edged with a band of colored hemp---light blue, purple and black. Feathers and wings are used, placed at queer angles, and always attractive.

No question, Atlanta will favor them just as New York has!

A Clearaway of Leather Novelties

Prices Typical of Chamberlin-Johnson-DuBose Co. Clearance Sales

You know the very easy "style" in which Clearance Sales are conducted here.

This is but another---wherein the NOW price is often less than one-third of the worth and original price and in some instances even less than one-fourth.

Rarely is anything reduced but one-half. However, you may read the reductions below. The leather goods are as a rule those wanted right now by travelers---and they are all the kind that you will be proud to own, of splendid quality, neatly finished.

They will not stay here long after store-opening time!

Man's $9.50 Traveling Set, in case	$3.00
Man's $8.50 Traveling Set, in case	$2.50
Man's $4.50 Traveling Set, in case	$1.00
$5 thin model Brush Sets	$1.25
$2 thin model Clothes Brushes	50c
$8.50 Manicure Set, in case	$2.50
$4.50 sets of 4 Bottles, in case	$1.00
$3 sets of 3 Bottles, in case	50c
$4 Music Case, black leather	75c
$1.25 Sewing Sets, in cases	50c
$12.50 pigskin Jewel Case	$3.50
$5 Traveling Pneumatic Pillow	$1.25
$5 Whisky Flask	$1.25
$4.50 Hot Water Kettle, in case	$1.00
$3.50 Clock, in case	75c
$3.50 Curling Iron Heater	75c
$3.50 thin model Military Brushes	$1.50
$2.50 Manicure Sets	$1.25

A Sale of Stationery

Crane's fine papers; satin, early English and kid finish and others; regularly 20c to 35c; per quire 10c

Envelopes to match; regularly 15c and 20c; per pkg. 8c

"Autocrat" fine writing paper in 1-lb. pkgs.; regularly 40c per lb., at 19c

Let It Be Known That To-morrow

You May Buy $1 and $1.50 Corsets At

50c

At least you may until these one hundred and fifty are gone, which will doubtless be before store-closing time, although that hour is one o'clock.

For the corsets are all that one of the best makers in America can produce for regular selling at $1.00 and $1.50—we speak from the quality viewpoint, from the style viewpoint. They are coutils and batistes, four and six hose supporters—some are medium, others are low bust, long hips. All are as fresh and clean as new merchandise can be.

You will select more than one!

50c Brassieres

33c

Fact is some of these, perhaps one-third, were originally $1.00 brassieres. Fine cambric, lace and embroidery trimmed.

50c and 75c Bust Confiners

33c

Dainty and neat, whether your choice is one of all-over embroidery or one of cambric, edged with a little, narrow linen lace.

Agents for Butterick Patterns and Publications.

Chamberlin-Johnson-DuBose Company

FINE SPOT GIVEN GEORGIA MEN IN REUNION

General West Elated—Guns of Lee Border Camp—550 Georgians to Go to Gettysburg.

Georgia has a choice location in the great Blue and Gray reunion camp at Gettysburg, according to the official map which has been received by General A. J. West.

"This map shows Georgia to have the best allotment on the grounds," said General West, "and I know that the great number of Georgia 'boys' who will make the trip will be highly satisfied.

"The camp will be located on Thirty-fifth and Thirty-sixth Streets and West Avenue, fronting Confederate Avenue. It is in front of the Georgia location along Confederate Avenue that the 400 pieces of artillery used by General Lee have been placed in almost identically the same spots at which they were used during the famous battle.

"The line covered by the artillery extends for several miles along Confederate Avenue. The only difference in the artillery now and when in actual use is the substitution of iron for the wooden wheels."

A large delegation of Atlantans will go to Gettysburg next week, headed by Green B. Adair, who was the first man to register from Georgia, and Colonel A. J. McBride, who commanded the Tenth Georgia Regiment in the battle of Gettysburg.

Anniversary of the battle of Gettysburg will be July 1-4, but the invitation has been extended for the veterans to gather June 29 and remain until July 6.

Taft Will Preside July 4.

General West will deliver an address July 3 on behalf of the Georgia delegation. Governor Toner of Pennsylvania will preside over the reunion that day. Former President William H. Taft will preside over the session July 4.

During the first two days of the reunion Chief Justice of the United States White, of Louisiana, will preside. Chief Justice White is a Confederate veteran.

"Everything possible will be done to make the veterans comfortable while at Gettysburg. Pennsylvania is acting as host for the occasion and assurance is given that nothing will be left undone to make the reunion pleasant," said General West.

Five hundred and fifty Georgia veterans already have registered for the trip to Gettysburg, while several hundred other visitors are expected to make the trip. There will be no organization of Georgia veterans until they arrive there.

"The reunion will be a monster affair," continued General West. "There will be 10,000 tents to accommodate the veterans, and everything about the tents will be absolutely new. Every cot and every piece of bedding will be fresh from the factory. There will be bubbling sanitary drinking fountains furnishing artesian water from a 1,400-foot depth.

50,000 Will Attend.

"While 40,000 veterans were figured on at first, the estimate has now reached 50,000 and request was made of Congress yesterday asking for an additional appropriation of $25,000 to care for the additional 10,000 men. Pennsylvania appropriated $250,000 and Congress $150,000 for this reunion.

"There are many points of interest about Gettysburg and fully 200,000 visitors are expected in addition to the veterans. To extend Confederate Avenue it was necessary to cut down a tree, which was found to contain 900 minie balls and rifle bullets of various sizes. This was about a month ago while I was in Gettysburg.

"It will be a great trip and not a veteran should miss it."

Frigate Wabash to be Burned July 4th

EASTPORT, ME., June 20.—July 4 has been set as the date for the burning of the old United States frigate Wabash, and preparations are being made to handle the big audience which is expected to witness the event.

Do you know that you can take off fat or put it on in your bath tub? A Berlin professor tells you how to do this in The Sunday American. It is a sort of an electric bath that is worth knowing about. Exclusive in THE SUNDAY AMERICAN.

Quo Vadis continues at Grand next week. Buy seats now.

R U Wearing Red Seal Shoes Made in Atlanta ? 93 Peachtree

Wanted! Pied Piper to Catch Bull Frogs

SPRING LAKE, N. J., June 20.—The complaint of property owners over the musical tendencies of the frogs in the lake at this place has led to-day to the presentation of a proposition for their removal by Nathanial D. Hall, of Newark.

The process he proposed is unique. A musician—not necessarily of any great ability—must sit on the shore and play a flute. The frogs are attracted to the spot by the melody and are scooped up.

Peary Has to Refuse Honors French Offer

NEW YORK, June 20.—Rear Admiral Robert E. Peary, Arctic explorer, whom France made a Grand Officer of the Legion of Honor, did not bring the button that goes with the honor, as it is against the law for an official of the United States to accept title or present without the consent of Congress.

The Rear Admiral turned over the decoration to the American Ambassador at Paris, and it is up to Congress to permit the explorer to accept the gift.

Bridge, Raised, Tips Launch; Torn Down

CHICAGO, June 20.—The first launch ride of the season for the family of Arthur Herbert, a street car conductor, resulted in the death of four persons, Herbert, Mrs. Herbert, Louis M. Denison and George Brew, a railroad switchman, who dived into the water to save Mrs. Herbert.

The launch canopy caught on a girder of a bascule bridge as it was being raised. The boat was lifted clear of the water and overturned.

U. S. Policy to Aid All of Latin America

WASHINGTON, June 19.—"Americans in Guatemala are greatly pleased with the new Pan-American policy of the Wilson administration," said Harry K. Scott, a Los Angeles lawyer, during a call at the White House.

"Industrial investments in Central America have taken a big jump in value. I look for great development in all Latin American countries.

Detroit Flooded by Cyclonic Rainstorm

DETROIT, MICH., June 20.—A terrific wind and rain storm, amounting to cyclonic proportions, struck Detroit Thursday afternoon shortly before 5 o'clock.

Accompanied by terrific lightning and thunder, the rain, driven by a hurricane wind, flooded sewers and drains, causing some streets to become veritable rivers three feet deep

Thomas Hardy Poet Laureate, Possibly

LONDON, June 20.—The appointment to the vacant post of poet laureate will soon be announced, according to Clement Shorter, the well informed editor of The London Sphere.

The honor may be conferred upon Thomas Hardy, whose later work includes some notable poetry.

The name of Rudyard Kipling also is mentioned.

HOT WEATHER HAS NO TERRORS

For the housewife who does her shopping over the Atlanta telephone. Our rapid-fire and uniformly courteous service connects you with your grocer, your butcher—with practically every market and store in Atlanta.

A phone in your home for 8 1-3 cents a day.

ATLANTA TELEPHONE & TELEGRAPH CO.

SENATORS PLACE MORE ARTICLES IN THE LIST

Tariff Bill, Made Public, Will Give $5,000,000 More Revenue—In Caucus Now.

WASHINGTON, June 20.—With large additions to the free list and drastic reductions in the metal schedule, the Underwood tariff bill, as amended by the Senate Finance Committee and reported to the Democratic caucus, was made public today.

The revenue producing qualities of the bill have been increased, however, in the face of many reductions, by a provision imposing a duty of 5 cents a bunch on bananas and removing from brandies used in fortifying American wines the larger preferential heretofore given them.

Wheat on Free List.

Wheat and flour have been retained on the free list subject to a fixed countervailing duty. The bill as reported is expected to produce $5,000,000 more revenue than as passed by the House.

The only material increase in duty was in the cotton schedule. This, like the wool schedule, was reclassified to place slightly higher duties on highly manufactured products.

The bill as amended was submitted to a caucus of Senate Democrats to-day. This marks the last important stage of the bill before it is finally reported to the Senate and made the target for Republican attacks.

Paper Left to Caucus.

Practically all changes have the unanimous support of the Finance Committee. The question of free print paper was left to the decision of the caucus. The Senate Committee first proposed to admit free paper valued below 4 cents a pound and then retreated to the House maximum of 2 1-2 cents.

Senator Simmons, chairman of the Senate Finance Committee, did not expect to meet strong opposition in caucus. The fight against free sugar is now regarded as perfunctory. All other business of the Senate practically will be suspended until the end of the caucus. It may last ten days.

Says Intervention Needed in Mexico

MOBILE, June 20.—In the party of 35 passengers who arrived here on the Munson liner Asian from Tampico and Campeche, Mexico, were several refugees, nine of whom boarded the vessel at the latter place.

Miss Grace Bytoff, of the Austrian nobility, was in the party. She says that matters in Mexico are in a chaotic state and nothing but intervention will settle things. Another passenger was D. C. Bannerman, said to be a wholesale dealer of arms and ammunition, from New York city. He was uncommunicative.

LITTLE STORIES of the TOWN

Golf Players Watch "Putting" on Skyscraper.

There are a number of golf enthusiasts in the northern section of the Grant Building and each had decided again and again that golf was the most exciting sport in the world. Since the steel work on the Healey Building has mounted to the sky, however, they have changed their minds.

"If you want to see the greatest sport in the world," said Dr. A. H. Van Dyke, "just watch those steel workers pitching and catching red hot iron rivets. I've seen them thrown and caught a distance of more than 200 feet, and although I winched and almost had a nervous fit those men played on with the calmness of putting on a golf green. Of course they catch the red hot iron in a bucket. But my! Suppose they should miss one and it should fall and strike Major W. T. Healey on the head!"

Who Put the Moss on the Old House?

Walter Taylor, City Clerk, said today that much of the most illuminating information he had ever received came from New Yorkers, but that he had a recent experience with a member of the Edison Motion Picture Company which gave him the last laugh.

A play was being acted around an old house on the outskirts of Atlanta. One end of the house was covered with moss. Charles Gilson, a machine operator, climbed up on the house, to feel of the moss during an intermission.

"Was this stuff put up here or did it grow up here?" he asked.

"It was put up there," replied Walter Taylor.

"Don't kid him," said Charlie Seay, manager of the company. "He was born in Hoboken and this trip South is the first time he has ever been outside of New York City."

Increased Oil Rate On L. & N. Suspended

WASHINGTON, June 20.—An increase in rates on shipments of cotton seed oil over the Louisville and Nashville Railroad from points in Georgia and Arkansas to points north of the Ohio River, when refined in transit at Louisville, Ky., to-day was suspended by the Interstate Commerce Commission until December 25.

TWO POLICEMEN HAVE NARROW ESCAPES

Presence of Mind Saves Them From Fates Similar to That of Deputy Yancey.

Mounted Policeman L. O. Askew had a narrow escape from being shot to death by a desperate negro Friday morning. Only the officer's quickness in "getting the drop" on his would-be slayer saved him from a fate similar to that of Court Deputy Dave Yancey, killed earlier in the week trying to arrest a negro pursesnatcher.

Askew and Charles H. Brannon went in pursuit of Charles Edwards, a negro who ran amuck among a crowd of negroes at Foundry and Elliott Streets, brandishing a pistol and threatening their lives.

Officers Trap Negro.

The officers chased the negro into the yards of the Southern Railway near the Terminal Station. Hoping to corner their quarry, one made a circuit to come on the negro from the rear. Askew caught sight of Edwards and spurred his horse. The negro turned with an oath and reached toward his pistol. Askew was on guard and whipped his gun from its holster. He commanded Edwards to drop the weapon and throw up his hands. Edwards, outwitted, sullenly obeyed.

Carries Gun in Shirt.

Policeman Frey is another member of the police force who is congratulating himself that he is not dead. Frey was in charge of a drunken negro who was being taken to the police station in the patrol wagon. On the way to the station Frey noticed that the negro repeatedly reached his hand in his shirt bosom as though he were searching for something. Frey finally threatened him with a billy if he did not stop.

At the station when the negro was searched a long Colt's revolver was found concealed in his shirt. He said he was W. A. Mahone, of Abbeville, S. C. He was arrested near the City Hall by Mounted Policemen Hollis and Florence.

Important Sayings

By important people on topics of live interest

"We must have an adequate fleet or lose our place among the world powers. To have a navy at all we must have an adequate navy, an efficient navy, an extensive navy, an expansive navy. We ought to be building battleships and cruisers."—**Secretary of the Navy Daniels, in a speech at Boston.**

Direct nominations will go far to restore to the people the complete control of the State Government and afford the voters of the State the freest expression of their choice of candidates for public office. Let us be true to ourselves. Let us not try to deceive the people. The plain fact is that in our primary reform legislation we in New York State have left off our work just where the citizens expect us to begin. By not making our primary law apply directly to the nomination of State officers we have continued the delegate system in the particular field in which it has proven most unsatisfactory to the people."—**Governor Sulzer, in his direct primary message to the Legislature.**

Quit College Halls For Call of Fields

ATHENS, June 20.—Discarding caps and gowns of commencement exercises, the staff of the Georgia State College of Agriculture is taking to the field to conduct farmers' institutes during the summer.

Three teams will work in various portions of the State, keeping busy each day giving Georgia farmers information about how they can diversify their crops and improve their farm activities in general.

Dance Opens Atlanta Club's Roof Garden

A dance will mark the formal opening for the season of the Atlanta Club roof garden Friday night. The rooms of the club in the Forsyth Building will be the scene of the function. Club members and their friends have been invited.

The rooms have been decorated. All arrangements have been made for an enjoyable affair. Those in charge are Madison Bell, Dr. George Brown and Hugh L. Cardoza.

Quo Vadis continues at Grand next week. Buy seats now.

MARIST SUMMER SCHOOL

High School Studies and Sixth, Seventh and Eighth Grade Studies.

Geometric Drawing	Reading
Freehand Drawing	Grammar
Typewriting (Touch System)	Spelling
Penmanship (Palmer Method)	Composition
Arithmetic (Practical)	Letter Writing

This is not coaching for deficiencies. It is for greater mastery. It is to redeem otherwise idle hours. (Many boys waste the Summer holidays.) The studies are all utilitarian. Tuition for six weeks, $15. Hours, 9 to 12, on school days. July 1st to August 9th.

REASONS WHY PEOPLE BUY FROM ME!!

I offer you this:

A real business plan that allows you to pay for your clothes by the week or month.

A stock of the latest styles from the best manufacturers and made of the best materials.

The lowest of prices, made possible by my immense buying facilities, and comparatively small expenses.

Courteous treatment, a square deal, a delightful shop and payments of

"A DOLLAR A WEEK"

LADIES' DRESSES

Ladies' white dresses, made up in lingerie, lace-trimmed, handsomely embroidered with the new Bulgarian effect, reduced to-morrow from $4.00 and $18.00 to ..... $2.75 and $10.00

MEN'S SUITS

Men's mohair suits, the finest and coolest thing in the world for the hot summer days. To-morrow I will reduce them from $20.00 and $22.50 to $13.50

SPECIALS

30 Summer Hats, the latest styles, formerly sold up to $10,00. To-morrow for $1.50

FURNISHINGS

Ladies' waists, for evening wear, and others for shopping jaunts. These stylish, neat waists were $1.00 to $5.00. Saturday for ..... 50c to $2.50

The Store That Pleases the Crowds

14 REMEMBER THE NUMBER 14 DAY 14 W. MITCHELL ST. 14

14 Steps off Whitehall. Every Step Saves You Money



Shop For Your Piano

Visit every store in Atlanta, compare PRICE and QUALITY, and Manning will get your business.

We Challenge Comparison

Why let a salesman come to your home and talk you into buying without comparing?

Competition may be the life or ruin of trade, but if you will investigate Manning's pianos and Manning's prices you will find that you will profit by the OPEN TRADE POLICY.

New Pianos: $187 Upright Mahogany, Other Stores Ask $300

Player-Pianos: $350 Upright Mahogany, Other Stores Ask $500

USED PIANO BARGAINS

$85, $90, $117, $147, $160 Up to $240

A fine selection, all in splendid shape, recently traded in on Apollo Players.

Our Only Store | Easy Payments

Manning Piano Co.

52 N. Pryor St. Opp. Lowry Bank

If it is help; if it is a situation; if it is something to sell; if it is something to buy; if it is something to exchange; if you have lost something; if you have found something, a "Want Ad" Tablet will do the work.

Atlanta the Center of a Vast Sylvan Theater

Moving Picture Actors and Actresses Roam the Country Roads and Wooded Hills of Georgia, Depicting Rural Dramas for Films of Two Continents on Nature's Own Stage.

Splendid Exclusive Feature That Everybody Will Want to Read in the Great

Sunday American

The Growing Revolt Against the Useless Cruelties of Vivisection.

A Startling Story of How the Discovery in Philadelphia of "Infernal Machines" Used for Breaking the Backs of Dogs and Torturing and Mutilating by "Scientific Experiment" Has Increased the Public Demand for a Sweeping Investigation.

The Sunday American

Will Tell You All About This Experiment.

BORDEN WHEELER SPRINGS HOTEL

NOW OPEN — The Spa of America — BORDEN SPRINGS, ALA. — NOW OPEN

A panacea for all kidney, stomach and bowel troubles, diabetes, indigestion, nervousness, insomnia and rheumatism.

EXCELLENT CUISINE AND SERVICE

Delightfully located on the Seaboard Air Line between Atlanta and Birmingham.

Special week-end rates.

WHEELER & WHEELER, Props. D. R. LINDSAY, Manager.

The SOCIAL WORLD

The marriage of Miss Ruth Tribble, of Athens, and Mr. Samuel Kenny Dick, of Atlanta, was a brilliant event, which took place at the First Presbyterian Church in Athens Wednesday evening at twilight, in the presence of a large assemblage of friends and relatives.

Following the marriage a reception was held at the residence of the bride's parents, Congressman and Mrs. Tribble, on Milledge Avenue.

The church was gorgeously decorated with palms, ferns and lilies. The ceremony was performed by Dr. E. L. Hill, pastor of the church, assisted by Dr. Lynch, of the First Baptist Church.

The bride entered with her father, who gave her away. She was attended by her mother as matron of honor, and by Miss Callie Hoke Smith, daughter of Senator and Mrs. Hoke Smith, of Washington, as maid of honor.

Her bridesmaids were Miss Jane Thrall, of Williamsport, Pa.; Miss Ruth Barren, of Philadelphia, and Miss Martha Phinizy, of Athens.

Mr. Dick was attended by his brother, Mr. Jackson Dick, of Atlanta. His groomsmen were Mr. James Harris, Mr. Wimbely Peters, Mr. Milton Dargan and Mr. William Manry, of Atlanta.

The bride wore an imported Bernard model made of white silk crepe embroidered in silver thread, with garniture of French lace and pearl ornaments. She carried a bouquet of orchids showered with lilies of the valley.

The decorations for the reception that followed were exquisite, the lawn being brilliantly lighted with hundreds of electric lights, while the entire lawn and home were inclosed within a cordon of beautifully illuminated pines.

Mr. and Mrs. Dick left Friday for their wedding journey, and on their return they will be at home in Atlanta.

Pupils' Recital.

The pupils of Miss Martha E. Smith's School of Music will give a recital at the Cable Concert Hall Friday evening. Among those taking part will be Mrs. Charles Knox, Misses Irene Landen, Lillian Ellison, Lucy Hamilton, Elizabeth Lockhart, Marie Turner, Annie Scully, Allene Clark, Annie Rittenbaum, Jimmie Solomon, Isabel Kemp, Mary Jimmie Pattillo and Grace Hamilton.

For Miss Tinsley.

Miss Marcella Steedman entertained at a 500 party Friday morning at her home on Ashby Street for Miss Elizabeth Tinsley, of Louisville, Ky., who is the guest of Miss Janie Arnold.

Sixteen girls were Miss Steedman's guests and the game was played on the porch. Miss Steedman wore a white lingeries gown elaborately trimmed in lace.

Mrs. J. M. Wright will entertain Saturday morning for Miss Tinsley.

Second Ward Civic Club.

The Second Ward Civic Club will hold a called meeting at the residence of Mrs. J. W. Haden, 663 Washington Street, June 24 at 4 p. m.

Musical Service at Temple.

The entire service Friday evening at 8 o'clock will be devoted to music. The public is cordially invited to attend. The Jewish Temple is situated at the corner of Pryor and Richardson Streets.

The program follows:
Organ prelude, Faure.
Service, Schlessinger.
Solo, Mrs. T. H. Wingfield.
Organ solo, Karganoff.
Postlude.
Charles A. Sheldon, Jr., organist and director.

Silver Tea.

Committee No. 10 of St. Luke's Church, Mrs. D. B. DeSaussure chairman, will give a silver tea at the residence of Mrs. C. B. Wilmer, 700 Piedmont Avenue, on Wednesday June 25, from 4:30 to 7 p. m.

Recital by Misses Barili.

A musical entertainment, to which the public is invited, will be given Friday evening by Misses Louise and Viola Barili at Central Congregational Church, Carnegie Way and Ellis Street. An attractive program has been arranged.

The recital is given under the auspices of Averill Bible Class, of Central Congregational Church for the benefit of the benevolent work carried on by the young ladies of that or-

Patterson-Garrison.

The wedding of Miss Daisy Patterson to Joseph Herman Garrison, of Marietta, took place Thursday evening at the home of the bride's parents, Mr. and Mrs. S. B. Patterson, on East Pine Street, Dr. C. O. Jones officiating. The house was decorated with palms, ferns and daisies.

Miss Irene Patterson was her sister's maid of honor and the bridesmaids were Misses Kate Patterson, Mary Lee Harrison, and little Miss Margaret Cochran was flower girl. Master George Roenig was ringbearer and Mr. Eli Garrison was best man.

The bride wore white satin and princess lace, the veil of tulle being caught in place by orange blossoms. She carried a shower bouquet of bride roses and valley lilies.

The maid of honor wore yellow chiffon and carried daisies, while the maids wore white crepe de chine and lace and carried armsful of daisies. The bride's mother wore lavender crepe de chine and point lace.

Assisting Mrs. Patterson in entertaining the guests were Mrs. A. E. Richardson, Mrs. T. N. Estes, Mrs. John B. Grant, Misses Stella Line, Annie Taylor, Lucy Kate Smith, Alline Welborn, Edith Hayes, and Mary Patterson served punch.

After a wedding trip in Florida, Mr. and Mrs. Garrison will be at home in Marietta.

Brown-Wood.

The marriage of Miss Mabel Claire Brown to Charles Galloway Wood took place Thursday evening at the home of the bride's sister, Mrs. Dolph Walker, in Inman Park, Dr. A. M. Hughlett, of St. Mark Methodist Church, officiating. Only the immediate family were present to witness the ceremony.

The bride wore her traveling suit of blue silk whipcord, her blue hat trimmed with blue pansies, and she wore a corsage bouquet of pink roses and lilies of the valley.

Mr. and Mrs. Wood left immediately after the ceremony for Brookhaven, Miss., where they will visit Mr. Wood's relatives. Returning about July 1, they will be at home at 91 West Fifth Street.

W. C. T. U. Rummage Sale.

All rummage for the W. C. T. U. rummage sale Saturday should be sent to 276 Peters Street by Saturday morning.

Lawn Party by D. A. R.

The lawn party to be given next Wednesday afternoon on the beautiful lawn of the Slatons' country home in North Atlanta will be one of the most delightful al fresco entertainments of the season.

The lawn party will be given for the benefit of the Atlanta Chapter, and a fee of fifty cents will be charged for admission.

A pretty feature of the entertainment will be the singing from a flower-wreathed balcony, the singers to be Mrs. Cawthorn Yourston, Miss Mary Lovelace and Mr. Wilford Waters.

The Atlanta Chapter, with Mrs. J. O. Wynne as regent, is the oldest chapter organized in the city, and Mrs. John Marshall Slaton is one of the original members.

Tennis Tea.

Miss Marie Cobb gave a tennis tea at the East Lake Country Club Friday afternoon in honor of Miss Louise Couper's guests, Miss LaGrange Cothran and Katherine Graves, of Rome. The guests were Misses Louise Couper, Katherine Graves, LaGrange Cothran, Dodo White and Lyndall Haddon. After the tennis set tea was served on the porch.

Fouche-Forbes.

Mr. and Mrs. S. R. Fouche announce the marriage of their daughter, Nelle, to Jamie Vernon Forbes, of Montgomery, Ala., Thursday evening, June 19, at the home of Dr. DuBose, pastor of the First M. E. Church. Mr. and Mrs. Forbes will go to Montgomery, Ala., to visit Mr. Forbes' parents, and from there they will go to Dallas, Texas, to make their home.

Mrs. Bedell's Luncheon.

Mrs. James W. Bedell will entertain at a luncheon Saturday for her guest, Miss Ellie May Bedell, of Knoxville. Invited to meet Miss Bedell are Mrs. Charles Curran, Chicago; Mrs. William J. Davis, Mrs. Samuel T. Wayman, Mrs. Rix Stafford, Mrs. Duncan McDougald, Mrs. Charles C. McGehee, Mrs. Edward Inman and Miss Dessa Dougherty.

Plan Conference for State Business Body

A committee of the Atlanta Chamber of Commerce, headed by C. J. Haden, will meet Friday afternoon at 4 o'clock for further consideration of plans for organizing a State Chamber of Commerce.

The committee probably will decide to call a conference of representatives of chambers of commerce from all cities in the State to meet in Atlanta for the purpose of formulating plans.

Changes in Central Claim Department

MACON, June 20.—Following the resignation of T. R. Gress, general claim agent for the Central of Georgia Railway, this department of the company will be reorganized. Mr. Gress will practice law in Macon. He will be succeeded here as claim agent by J. B. Neighbors.

C. H. Findley will become general claim agent for the system with headquarters in Savannah.

U. S. Exports in May Were Greatest Ever

WASHINGTON, June 20.—Exports in May, 1913, were greater than in any other month in the history of the country. Products totaling $194,593,071 in value were shipped from American ports, according to a statement issued by the Federal Bureau of Foreign and Domestic Commerce.

Imports in May declined, says the report.

Court Deputies Plan Yancey Fund Benefit

Deputies from the office of the Solicitors of the two courts and the Sheriff will give a benefit entertainment for the Yancey fund at the Owls' Club, Thrower Building, next Friday night.

All the World Loves Happy Hooligan.—There is a great Happy Hooligan feature in The Sunday American. Happy applies for a marriage license to wed Suzanne. DID HE GET IT? You can find out all about it in THE SUNDAY AMERICAN.

Quo Vadis continues at Grand next week. Buy seats now.

PERSONALS

Miss Irene Young has returned from Savannah.

Mr. Thomas Hancock has returned home from Cornell for the summer.

Mrs. J. R. Hardin left Friday for Nashville to visit Mrs. Robert Greer.

Miss Kathleen Holder left Friday for Marietta, after visiting Miss Tommie Perdue.

Miss Dasie Wilma Carlton is in Bowling Green, Ky., the guest of Mrs. Guy Herdman.

Miss Anne Selden left Friday afternoon for her home in Washington after a visit to her sister, Mrs. G. K. Selden.

Mr. Lewis Wood, of Brookhaven, Miss., arrived Thursday to be present at the wedding of his brother, Mr. C. G. Wood, to Miss Mabel Brown, which took place Thursday evening.

Mr. and Mrs. Hunter Hogue announce the birth of a daughter on May 29, at their home on Athens Avenue, Capitol View. She is to be named Carolyn.

Mrs. Frank Stockdell, of New Orleans, who is the guest of her mother, Mrs. John H. Jones, on Courtland Street, is convalescent, after a slight indisposition.

Miss Frances Stewart, Messrs. Harry McCord and Hudson left Friday afternoon for Utica to attend the wedding of Miss Marion Roberts to Dr. Robert McCord Wednesday.

Mrs. Paul Selman and little daughters, Pauline and Bessie Joe, who have been the guests of Mrs. Camp on Lee Street, West End, for two weeks, have returned to their home at Douglasville.

Mr. and Mrs. Holland Lowndes and baby have taken the home of Mr. and Mrs. J. W. Smith at 66 West Fifteenth Street, where they will remain until October. Miss Pearl Wilkinson, of San Antonio, Texas, now a guest of Mrs. George Lowndes, Jr., will be with them after Saturday.

Miss Kathleen Holder, of Jefferson, who has been visiting Miss Tommie Perdue in Inman Park, will leave Thursday night for Marietta, to be a guest of Miss Mary Robeson.

Misses Tommie and Marion Perdue will be in a party that will motor to Macon Saturday, to be the guests of Mrs. Charles C. Holt for the week-end.

Miss Elizabeth Baker, of Macon, a guest of Miss Laurien Johnson, will leave Saturday to visit Miss Minnie McMichael at Buena Vista.

Miss Mary Rice, a popular member of the graduating class of the Girls' High School, has returned home from Athens, where she was the guest of Mrs. Walter Jones during the gayeties of commencement week of the University of Georgia.

At the bridge luncheon given Thursday morning by Mrs. Rix Stafford for Misses LaGrange Cothran and Katherine Graves, of Rome, Miss Louise Couper's guests, the prizes, imported hand-painted fans, were won by Misses Margaret Traylor, May Crichton and Emma Tuller, of Augusta. The honor guests were presented with bluebird pins.

Miss Elizabeth Schofield and Miss Gladys Schofield, of Macon, are the guests of Mrs. O. S. Nunnally on Ponce DeLeon Avenue.

Mr. and Mrs. T. E. Weatherholt will motor to Indian Springs Saturday, where they will be the guests of Mr. and Mrs. R. C. Flicks, of Nashville, Tenn., for the week-end.

Mrs. Martin Dunbar will have as her guests next week her sister, Miss Thelma Dargan, of Jacksonville, Fla., and Miss Maude Miller, of St. Louis. Miss Dargan's many Atlanta friends will be interested in knowing that she will graduate with honors Friday evening in Jacksonville, and that at a production of a classical Grecian play given by her class this week she won much praise on account of her splendid rendition of the part of Dido, the Grecian queen.

FORMER ATLANTA BELLE POPULAR VISITOR HERE



Photo by McCrary.

Mrs. Paul Seydel, of New York, who has been tendered a series of parties during her visit to her parents, Dr. and Mrs. Vassar Woolley.

J. P. Kohl Remarries Vinie Daly, Actress

BOSTON, MASS., June 20.—Vinie Daly, the actress, well known in Atlanta, has been remarried to John P. Kohl, of Chicago.

She and Kohl were married secretly in Philadelphia five years ago and the marriage was annulled because Kohl was not then of age.

THE POPULAR RESORT FOR ATLANTANS.

Better this season than ever. $10 Wrightsville Beach and return, on Thursdays. Season tickets and through sleepers daily. Make reservations now. SEABOARD.

Keely's Sales
For
Saturday Forenoon
(We close at 1. P. M. Saturdays)

These sales will be made up of items from which you can choose quickly.

The popular and much wanted "little things" for vacation, for outing and for holiday will be ready for you.

Of course, everybody will want SHOES of the KEELY-ZIEGLER sorts.

PUMPS and OXFORDS have the call just now.

We are ready in every width and last, also every style of toe and heel.

In Vicis, Patents and Gun Metals.
$3.50, $4, $4.50 and $5
Every PAIR worth money asked.

And a Popular Sale of Silk Hosiery

These have been your favorites, and it has been difficult to keep a supply sufficient for your demand.

We are ready to-morrow morning with a full line.

High spliced heels, double toes and lisle tops.

No such value known elsewhere for $1.

And Gloves, Too
Perfect Fitting, Milanaise

16-button gloves, with four rows of embroidery on back.

Arrived yesterday, fresh from the manufacturer.

This length is particularly suitable for the new sleeves.

Black, white, tan, navy, light blue and pink, $1.25.

—Keely Company—

Moore Names Men To Keep Industrial And Vital Figures

President Wilmer L. Moore, of the Chamber of Commerce, Friday named the committee which will be in charge of the new Bureau of Industry and Statistics. The committee will hold its first meeting Tuesday afternoon to organize and select a secretary.

The committee consists of J. R. Smith, chairman; Meil R. Wilkinson, V. H. Kriegshaber, David Woodward, A. R. Colcord, W. T. Winn, J. S. Floyd, W. R. Collier and E. H. Shaw.

The new bureau is the first of its kind ever organized in Atlanta and will do more for the industrial development of this city than anything ever attempted, according to President Moore.

The committee will keep in touch with everything pertaining to the industrial development of Atlanta. It will keep vital statistics also.

The appointment of the committee is the culmination of four years' agitation.

'Am I Going to Die?' Asks Injured Lad

MACON, June 20.—Billy Waller, 6-year-old son of Conductor G. H. Waller, of the Macon and Birmingham Railroad, died in a hospital from injuries received yesterday afternoon when he fell under the wheels of a heavy ice truck, on which he was riding. As Solicitor John P. Ross, who witnessed the accident, picked him up, the boy asked:

"Mister, am I going to die?" He then lapsed into unconsciousness. Both legs were broken, his skull fractured and he was internally injured.

"How Ought a Flirt To Be Punished?"—A very interesting symposium in The Sunday American. Clara Morris, once famous actress, says innocent flirtation is a social necessity. Anthony Comstock says a flirt should be given thirty days in jail. Read about it in THE SUNDAY AMERICAN.

EXPERT PRAISES FULTON BAG MILLS

Describes Model Communities—Pay in Atlanta Factories Better Than in North.

The Fulton Bag & Cotton Mills one of Atlanta's largest industries, is given high praise by Mill News, a publication issued at Charlotte, N. C., and devoted to the interest of the cotton trade. In the issue of June 12 an investigator for the paper tells an interesting story of a trip through the Atlanta plant of the company, in which he declares that reports that have been circulated about the plant are misleading and erroneous.

"Everything looked clean and neat to me," he writes in Mill News. In fact, Atlanta factory regulations are strict, and if the owners of the plant were not naturally careful the city would force them to be. For instance, no two people in the factory are permitted to drink water from the same cup. Employees drink from fountains, water that is iced through coils."

The article tells also of the activities conducted by the mill owners to aid their employees, among them the annual flower yard contest, the plans of the company to build a civic center with a Y. M. C. A., union church and concrete cottages, and the Wesley House, a hotel built by the company, which, the paper says, is run for the benefit of their employees, and the premium system whereby an employee is given a graded amount for good work.

The article quotes Gordon A. Johnstone, agent for the mills, as saying that conditions in the Fulton Mills are equal to if not better than conditions in Northern mills. The investigator says he saw a letter, written to Mr. Johnstone by a Northern man, who declared he hopes none of the Northern mill hands learn what the pay is in Atlanta, or he would lose all his help.

Quo Vadis continues at Grand next week. Buy seats now.

'War Coming Sure,' Gen. Wood Predicts

PITTSBURG, June 20.—"We know that war is coming. Wars are not made by individuals, but by the pressure of public events," said Major-General Leonard Wood to-day.

If there were war to-morrow, said General Wood, 600,000 men must needs be called out immediately, requiring 16,000 trained officers.

"Yet we have only 4,000 officers prepared to command," he said. "The inevitable result would be that disease would cause more havoc than would actual warfare."

"How Ought a Flirt To Be Punished?"—A very interesting symposium in The Sunday American. Clara Morris, once famous actress, says innocent flirtation is a social necessity. Anthony Comstock says a flirt should be given thirty days in jail. Read about it in THE SUNDAY AMERICAN.

Do You Want White Skin?

IDLE wishing never yet changed a dark complexion. If you have a very dark and coarse looking skin, TRY

Palmer's Skin Whitener

There is no doubt whatever about its marvelous whitening effect upon the skin, and it makes it soft and clear.

One box will prove how easy it is to improve your complexion.

Good agents wanted in every town. Write for terms.

Postpaid 25c Anywhere

All Jacobs' Stores
And Druggists Generally.

J.M. HIGH COMPANY. J.M. HIGH COMPANY.

Saturday to One o'Clock

Children's Hats to $3.00 and $4.00
50 hats for all ages up to 12 years. Our best $2.00, $3.00 and $4.00 straws, lots of lovely hats for going-away wear, useful colors and smart styles—while they last, $1.00 for choice.
Choice $1.00

Children's 75c and $1.00 Dresses
EXTRA STYLISH DRESSES FOR AGES 2 THROUGH 6—To close this lot of about 100 dresses, fine ginghams and chambrays, that have been 75c and $1.00, we offer them for choice, 50c each.
50c

$1.00 and $1.50 Bloomer Dresses
Biggest bargains ever given. And they'll go like hot cakes. Dresses with bloomers for ages 2 through 6, made of best ginghams and chambrays. Regularly priced $1.00 to $1.50. Saturday 50c each.
Separate Bloomers, 2 through 6, at 25c each.
50c



Children's Night Gowns
Fine soft nainsook night gowns for ages 2 through 14 years, with low, round or V-necks—dainty lace and embroidery trimmed, while they last 50c each.
50c

Children's White Sunbonnets
Little Tots' White Sunbonnets that are slightly soiled will be put on bargain sale to close at 39c each.
39 cts.

Juniors' Fine White Dresses Reduced
Regular $8.50 to $13.50 Dresses.
Sizes 13, 15 and 17 years. A lovely lot of dresses in daintiest lingerie effects, some with the triple flounce of scalloped lawn and insertings of lace, others more elaborately lace and embroidery trimmed—beautifully finished. Have been priced $8.50, $10.00, $12.50 and $13.50, now $6.98 and $8.50.
$6.98 AND $8.50



Corset Sale
Saturday to 1 o'clock
$1
Just received, a tremendous shipment of the latest models in Warner's Corsets, low, high and medium bust, long hip, 6 hose supporters. While they last
$1
Warner's Rust Proof

$1 Doz. Women's Swiss Ribbed Vests
Special at 10c



Women's 75c and $1.00 Vests at 50 Cents
Lovely sheer Swiss Ribbed and sheer Lisle Vests; some with lace and deep crochet yokes, in white, pink, blue; regular 75c and $1.00 Vests, at 50c

Women's Lisle Union Suits
Just in, another big shipment of finest lisle Union Suits Atlanta women have ever seen under 75c—both loose lace trimmed and tight knee styles, while they last 50c each.
50c

J.M. HIGH COMPANY J.M. HIGH COMPANY

THE GEORGIAN'S MAGAZINE PAGE

Without the Test of Time

By BEATRICE FAIRFAX.

"New hope may bloom, and days may come, of milder, calmer beam;
But there's nothing half so sweet in life as love's young dream."
—Thomas Moore.

JUNIOR writes: "I am seventeen years of age, and about five months ago I met a girl of the same age. I love this girl so that I would do anything for her. I have taken her out several times and have often told her I love her. Now, she is the first girl I ever did really love, and she is the only one I will ever love. Please tell me how I can find if she loves me."

And you love her so that you would do anything for her! What a whiff of fragrant memory that statement brings from the past! We have all loved and been loved in that way. If we haven't, then Heaven help us, for we have missed much out of life.

You would do anything for her! You think this hour after hour, and the days drag on, offering no precipices to scale, no cliffs to jump from, no rivers to swim, no devouring flames from which you would carry her unconscious form, and the only Indian in sight stands in front of a tobacco store.

Not a Get-Famous-Quick opportunity in sight! It is enough to discourage any lover of seventeen. But, my dear young man, wait! There are ways for showing your love which time will unfold, and which will require greater heroism than any you dream of.

You get (I am presuming this) about $12 a week. Would you give all to her, week after week, reserving only enough for your car fare, and make no demands that she account for the spending of it? No river was ever so cold, so deep, or so rapid, that swimming it required as sublime courage as this.

Strong Enough.

Are you strong enough to look at the same face at every meal for the rest of your life, and make no complaint of monotony?

There was never a precipice so steep that the climbing of it required greater patience than is required of the man who hears the same petty complaints, the same unreasonable whines and the same inane attempts at wit, day after day, and climbs above himself in a determination to let them neither disgust nor annoy. Are you brave enough for that?

There are no flames hotter than those life kindles for the man who marries the choice of his seventeen-year-old wisdom and is compelled to love, honor and cherish that choice when he has grown older and the years have changed him. Could you endure this much?

You would do great things for her, Junior, but would you do the many things of which the Carnegie Hero Commission takes no note, but which are braver deeds than those for which it makes awards?

It is easy to be a hero when colors are flying, the band is playing and the eyes of the world are turned one's way, but could you be a hero when your bravery must go unnoticed, and when the sacrifice of your heart's blood is classed as the most trifling of duties?

You say she is the only girl you have ever loved, or ever will love. That may make your elders smile, but the smile is a tender one. All men have loved in that way. All girls have been loved in that fashion.

At one time we were all members of the One-Love-for-Life Club, and some of us held membership so long as three months. You have just been sworn in, and are taking oath that you will hold membership so long as life lasts. It is a joy to hear you. It is a delight to see one who has such faith in himself that though the mountains may change, even the sun, moon and stars, he knows that he alone is unchangeable.

Ask Her.

You wish to know if she loves you? Ask her. And know, if she says "Yes," that she loves you in the same undying, unchanging fashion as you love her.

And for at least six weeks this will be true. Enjoy every minute of that time while it lasts. It will be something to brighten your twilight when you have grown old. It will make you charitable to the young. It will give you an understanding of youth that should be helpful, and it will keep your heart mellow.

It is a pretty dream, Junior. Go on dreaming, my boy, but don't marry before you have awakened and your eyes are wide open.

Traveling in Ireland.

A traveler was boasting to an Irishman about the speed of English trains. "Why, Pat," said the traveler, "we run our trains so fast that the telegraph poles look like a continuous fence."

"Do they, now?" said Pat. "Well, sir, I was wan day on a train in Ireland, and as we passed first a field of turnips, then wan of carrots, then wan of cabbage, and then a large pond of water, we were goin' that fast I thought it was broth!"

PURE WATER Necessary TO GOOD HEALTH

CASCADE SPRING WATER

Purest and Best Water in the South.

A Delightful Table Water

Indorsed by Physicians Everywhere.

Delivered to your home daily direct from the springs. Order by mail or telephone.

Cascade Water Co.

R. F. D. No. 1.

Phone, Atlanta 5856-A.

MODES OF TO-DAY

Two Midsummer Offerings Posed Exclusively for This Page



By OLIVETTE.

THE midsummer model in chapeau-land pays due observance to the importance of being shaded from the rays of the summer sun. Here is a most attractive leghorn, with shading facing of black satin. About the slightly rounded crown is wide black velvet tied in a great square bow tilting over the right eye. Drooping over the wide brim just back of the smart bow is a great plume of softly curled ostrich. This model can be carried out in any becoming color scheme—midnight blue to match your eyes; emerald green to accentuate your clear skin; rich wood-brown to bring out the lights in your hair, or the new reds so becoming to the brunette. But for simple elegance black will be found the best background for the filmy summer frocks.

Suitability is the keynote of the successful sporting costume. This "girl scout" costume is particularly adapted to use and service as a fishing costume, and, while affording its wearer ease and comfort, it is also very becoming. The girl who wears white linen on a fishing expedition comes home looking soiled and mussed and wrinkled, and feeling as unattractive as she looks. The plain khaki skirt and middy blouse pictured here are practically soil and wrinkle proof. The soft tie arranged in a loose knot at the throat may be of any becoming contrasting shade or of a warm brown to tone in with the tan of the khaki and the creamy color of the plain rolling brimmed Panama that completes a jaunty and serviceable costume. Hats of this type range in price from 98 cents to $10, and the dress may be copied for about $3.

Advice to the Lovelorn

By BEATRICE FAIRFAX.

NO.

Dear Miss Fairfax:

I am deeply in love with a girl seven months my senior. I am 17. We belong to the same club, and usually attend social parties together with the other boys and girls. Now, I will not be in a position for six good years. Do you think it advisable to start anything serious with her? I adore this girl and am simply attached to her ways. X. Y. Z.

It is very unfair to a girl to ask her to wait six years, and particularly unfair when you are both so young. You may change your ideals six times within the time of waiting. Continue to be good friends, and let love wait.

SHE IS RIGHT.

Dear Miss Fairfax:

I have been keeping company with a young lady for the past eight months and am deeply in love with her. She has promised to wait until I am in a position to offer marriage. For the past four or five months she has continually made appointments with friends of mine without my knowledge. We quarreled each time and then made up again after she promised not to do it again. Then she would make another appointment. Now, she would also do almost all of the encouraging. Is it proper for her and do you think I am wasting my good intentions? She claims as she is not engaged publicly to me she is doing no wrong.

DISAPPOINTED.

She is right. The agreement you have made is unfair to her if it binds her socially when no engagement exists. I am sure your jealousy prompts you in making the charge that she is encouraging the attentions of others. Good intentions are never wasted. Instead of limiting yours, add another: The intention to have faith in her.

THAT DEPENDS.

Dear Miss Fairfax:

A gentleman eight years my senior invited me to attend a matinee with him.

Do you think it would be proper, as I have known him only one day, and there is such a difference in our ages? I am 17 and he is 25. I like him very much.

MAY.

If a friend in whom you have confidence introduced you there would be no impropriety in accepting his invitation. He shows some good sense in making it for the afternoon instead of at night. The difference in your ages is very slight.

But accept no invitations from him unless he has been accredited by a friend.

GIVE HIM MORE TIME.

Dear Miss Fairfax:

I am 21. I have been keeping company with a man the same age for about a year. I have been out with him quite a few times and understand he loves me, but he never has told me he does. He is very bashful. Will you kindly advise me what to do? ANNE.

He loves you, or he would not be so faithful. Give him time, my dear. The man never lived whose love did not finally break through his bashfulness. To attempt to hasten a declaration might make him love you less.

DON'T TAKE CALOMEL FOR LIVER TROUBLE !!

Have You Heard of the New Constipation Remedy from Hot Springs, Arkansas, that Thousands are Joyfully Praising?

Just go to your druggist to-day; say I want a 25 cent box of HOT SPRINGS LIVER BUTTONS; use them as directed and soon all your stomach, liver and bowel troubles will be over.

The great physicians in Hot Springs prescribe them for constipation, sluggish liver, indigestion, sick headache, dizziness, blotchy and sallow skin, and they certainly are fine.

Take safe, gentle, blissful HOT SPRINGS LIVER BUTTONS for a week. They will tone up the liver thoroughly, cleanse the bowels of poisonous accumulations and make you eat better, sleep better, work better.

They are great for nervousness and as a body tonic. Postal brings free sample from Hot Springs, Ark.

Skin Whitened

The latest chemical invention—Exelento Whitener—which bleaches any dark or sallow skin, such as pimples, freckles, liver splotches can be removed in a few applications. It has the property of healing all kinds of skin troubles. Every package is guaranteed.

Price 25 cents by all druggists or by mail on receipt of stamps or coin.

Exelento Medicine Co., Atlanta, Ga. Agents Wanted everywhere. Write for particulars today.

THE TRIPLE TIE

A Story for Baseball Fans That Will Interest Every Lover of the National Game

SYNOPSIS

Gordon Kelly, a mountain boy of Georgia, goes to Atlanta. He becomes the sensation of the baseball world through his marvelous playing, although he said that he had never played a game before arriving in Atlanta. He is bought by the Boston American League Club for $50,000. Kelly incurs the enmity of Forrest Cain, a wealthy ne'er-do-well, at the same time winning the friendship and love of Mildred Deery, daughter of an Atlanta banker. Kelly is hurt in a game and Mildred runs to his assistance. He recovers, leaves the hospital and mysteriously disappears. He is not heard from for months. Mildred admits to herself that she loves Kelly. Her father dislikes the publicity given Mildred's assistance to Kelly on the baseball field. He gets Mildred to agree to go to the mountains. Cain follows Mildred and calls upon her. While Mildred is fishing she suddenly comes upon Gordon Kelly. In the meeting each learns of the other's love. Kelly is sought everywhere by the press. Cain proposes to Mildred and is refused. Kelly meets Cain and the latter tries to shoot Kelly. Elmer saves Kelly's life. Mildred visits Gordon Kelly's home in the mountains and is astonished at the evidences of luxury and refinement she finds there.

Now go on with the story.

By A. H. C. MITCHELL.

Copyright, 1913, by International News Service.

TO-DAY'S INSTALLMENT.

CHAPTER XXXIV.

MILDRED and Gordon completed their tour of the mansion. Everything was on a grand scale. In a wing extending beyond the dining and music rooms were the kitchen, butler's pantry, laundry and servant's hall. Above these were the servants' sleeping quarters. They climbed the stairs in the main hall and peeked into the sleeping rooms and guest chambers and then ascended a spiral staircase which led to a turret on top of the mansion. Here a sweeping view of the mountain country could be had in every direction. Below them, to the West, were a series of formal gardens in terraces that led to the same brook that rushed by Mildred's bungalow. Beyond the brook lay a valley out of which rose, a half-mile from the stream, a huge hill of solid granite. Viewed from the turret, it was an imposing monument.

"This house and all the outbuildings were built of granite from that solid mass of rock," said Gordon. "The stone was quarried from the other side of the hill, so that no disfigurement could be seen from the mansion."

"Who did all this and how was it done?" exclaimed Mildred, surprised at all she saw.

Fathers and Sons.

"My father planned everything you see here," replied Gordon. "He was the architect, builder, landscape gardener and all. Quarrymen, masons, laborers and workmen of every description came down from the North in trainloads. While they were here they were housed in shacks and when they left the shacks were burned. The workmen came in relays from the North. As fast as one set finished its work another took its place. Then came carloads of furniture and things and at last everything was completed. I am told it was a very busy place around here while the work was going on. My father and mother lived in a small house which was afterwards torn down. I was born in this house before it was fully completed."

"And you never went away from here until you went to Atlanta?" asked Mildred.

"Never went more than fifteen miles from this house in any direction."

"Why was that?"

"That is what I have wanted to tell you for a long time. Let us go down in the garden by the brook. You will like it better there, as it is cool and shady."

They descended the stairs and walked out through the Italian gardens. Everything was so well kept and cared for that Mildred did not wonder that a large force of men was required on the place. They reached the edge of the brook and walked up its bank beyond the confines of the garden, to a rustic seat, where Gordon began his story.

Gordon's Story.

"Nearly a hundred years ago, Mildred, my greatgrandfather, D'Arcy Kelly, came to this country when a young man and settled in New York. He secured a position in one of the very few banks in New York and before he died he practically owned the institution. D'Arcy Kelly laid the foundation of the Kelly fortune. His only son, my grandfather, succeeded to the business, and he proved to be one of the ablest financiers of his time. He was seldom heard of in the big deals that followed the Civil War, but he figured largely in most of them, and when he died, about forty years ago, he was one of the five wealthiest men in the whole country, though none outside of his own family suspected it.

"He left three sons and my father was the youngest of the three. My father was educated abroad and after he finished his regular college career he took special courses in architecture, construction and structural building. He traveled extensively abroad. His tastes ran to music and the fine arts and he had no inclinations for the banking business. His two brothers, my uncles, had long since entered the institution of which my grandfather was the head and had developed remarkable traits as financiers. One of them went to London and took charge of the foreign branch of the establishment, while the other remained in New York, and after my grandfather died he assumed the reins of management. Both my Uncle Andrew, who lives in New York, and my Uncle Peter, who lives in London, have taken occasional trips to this place to see us. They are both fine men.

"When my grandfather died he was a widower, and his property was equally divided between his three sons. They decided to keep the fortune intact; that is to say to allow it to remain in the business and in the investments already made. My father, having no taste for finances, allowed his brothers to handle his share as they did their own and under this system it increased and multiplied far beyond the needs of my father and his family.

"As I said, my father was educated abroad, and after his studies were completed he spent considerable time in traveling. In Florence he lost his heart to a young woman who afterwards became his wife and my mother. She was of an old New England family, and as her tastes were similar to my father's they were drawn together. They were quietly married a few months later at the home of the American Ambassador in London. From that moment until my mother died, nearly four years ago, I don't believe a more devoted couple lived on earth.

"This brings me down to a painful episode, Mildred—the only blot, the only cloud in our family sky. Soon after their marriage my parents decided to come to this country to live, as there was nothing to keep them permanently on the other side. Now my father had been accustomed to drinking light wines in Europe and he had never tasted the stronger drinks that are so much used in this country. My father and mother had hardly become established in New York and begun a new life with their friends when my father, without the slightest apprehension of what the consequences would be, began indulging in the strong drinks that his friends were in the habit of taking at their clubs and in their homes."

Gordon paused a moment before he continued.

"Mildred, the results were terrifying. Strong drink made a beast of my father. He was like a raving maniac while under the influence of it. In his right moments he was a Dr. Jekyl in his nature, but when he drank he was a veritable Mr. Hyde. It is true he committed no crime, nor did any of the atrocities with which the fictitious Mr. Hyde is credited develop, but it seemed only a question of time when something awful would happen. My mother was heartbroken, but she loved with a devotion that proved itself a thousand times before and since. The story I am telling you, Mildred, was told me once by my father and once by my mother. I am not going into all the details, but am telling you enough so that you can thoroughly understand things.

Plans for Redemption.

"This dark spot in my father's life lasted nearly three months. My mother was in constant fear that something dreadful would happen. It was necessary to take drastic measures. She sent for my Uncle Andrew. He was shocked at the story she told him. A cablegram was dispatched to my Uncle Peter in London and seven days later he arrived in New York. There was a family consultation, in which my father, who by forcible means had not been allowed to touch liquor for nearly a week, took part. My mother and my two uncles were the others that distressed the serious problem before them.

"My father, who was the kindest, most courteous and most considerate man that ever lived, except for the brief period of which I am telling you, was his old self at this family conference. He freely acknowledged his terrible mistakes and begged forgiveness of his wife and brothers. When it came to a question of what should be done, it was my father who made the suggestion that was promptly carried out. My mother jumped at it. What my father believed would be a great sacrifice on her part she gladly assumed.

"My father's plan was this: As he believed it would simply be courting destruction for him to remain in New York, or any other city where the temptation of strong drink was always at hand (for in that terrible period he found himself unable to resist it), he proposed to take himself away from the haunts of men; to build himself a place away from everybody and live there for the remainder of his days. It was a drastic remedy, but the only thing to be done. There was nothing that need keep him in New York. He had been brought up and educated to live a life of ease.

"When my mother told me the story she said she cried for joy when my father unfolded his plan to her and his brothers. The plan was adopted then and there and not a moment's time was lost in carrying it out. That very night emissaries were dispatched to the South. One went to the mountains of Virginia, one to North Carolina and one farther South. Within a week reports began to come in and within a month this site was selected.

Wife Never Left Him.

"In the meantime my father did not leave his house. My mother never left him for an instant. They became so wrapped up in their project that all other thoughts were banished from their minds. My father began drawing plans before the site was selected. The moment the deeds were passed, horses, teams, several camping outfits and all manner of supplies were loaded on a train. Six men and a foreman went along. My parents, with two servants, followed. They pitched camp on the banks of this brook and from that beginning you see the result all around you.

"From that day, Mildred, neither my father nor my mother ever left this place. They were perfectly happy and contented. They disappeared, as it were, and it was thought they were living abroad. My uncles and their families used to come down from New York occasionally, and at rare intervals some very close friend of my parents would come for a quiet visit. My mother never left my father's side for an instant, day or night."

"Why was that, Gordon?" asked Mildred in a low tone.

"It was at my father's request. It was his wish. Strange as it may seem in one otherwise so normal and healthy in every way, he was possessed of the fear that someone, in some way, would offer him a temptation he could not resist."

"How strange," said Mildred.

"Strange, but prophetic—I have to tell you the rest, Mildred."

"Don't unless you wish to, dearest, but I can hear it; I can sympathize. You would tell me something, wouldn't you?"

"Perhaps it is best that I tell you now. In the midst of our happiness and contentment, for none of us had the slightest desire to go to Chattanooga, which is less than fifty miles from here—in the midst of our quiet pleasures, my mother was taken away. It was quite sudden; three years ago next November. Almost the last words she said to me were contained in a request that I take her place at my father's side and never leave him for an instant. She seemed to have some foreboding."

A Great Change.

Gordon's voice was hardly above a whisper. He was silent for a time, and then continued:

"It made a great change here. Nothing seemed the same. My father seemed to lose interest in all that had interested him. He aged rapidly, though far from being an old man, being less than fifty. I kept my promise to my mother; I was with him all the time, night and day. He would accompany me when I went out for exercise, for I was always very keen on that, but he no longer took pleasure in watching me as he did before our loss, yet, as nothing interested him, I thought it just as well that he do that as anything else.

"I now come to the most distressing part of my story, Mildred, but I will make a brief, and it need never be told again. . . . One afternoon, last November, I was out on the field kicking a football. My father, of course, was with me. I was trying to punt the ball straight up in the air and then trying to get under it and catch it as it came down. But there was a high wind blowing and I was having my troubles. I miscalculated on the last punt I made and instead of the ball going straight up in the air, it sailed forward with a strong wind behind it for seventy or eighty yards and then rolled many yards more when it landed. I walked after it leisurely and picking it up began to kick it back to the point I had started from. I was paying no attention to my father, as I never did when we were out on the field together, and when I returned he was nowhere to be seen.

The Tragedy.

"I was very much startled. This may seem strange or odd to you, Mildred, but you must remember he had not been out of my sight for two years, except when we slept (and we slept in the same room). I called all the workmen and the house servants and we searched high and low for my father but could not find him. Next day we found his body at the foot of that big granite hill. He had fallen and was killed. But in his hand, Mildred, was a large demijohn which he had firmly clutched. The glass within the wicker work was broken in a thousand pieces and the wicker work was bent badly out of shape. Where he had secured the demijohn and its contents I could never learn, but it was almost a new one. That is all, dear."

"It was terrible," said Mildred. "I am not sorry that you told me, Gordon.

CHAPTER XXXV.

GORDON drove to the bungalow as early next morning as the law and good breeding allowed. Mildred had hardly finished breakfast when she heard the sound of his car outside the window.

"Come on, Elmer," she cried, gayly, "we'll make Mr. Kelly take us for a ride."

"Mr. Kelly, eh? That's a good one. I heard you call him Gordon over the telephone last night," laughed the boy.

"All right, Elmer, I'll not quarrel with you," returned Mildred with a smile. "But what were you doing; listening to what I said?"

"Honest, I wasn't Mildred. I just heard how you started on and then I walked away."

"You are a good little boy. Now let's go out and receive our guest."

They went out on the porch.

"Howdy, Gordon," was Mildred's greeting. "Elmer has found us out. He knows we call each other by our first names. What's on the tapis for today?"

"I propose that we go to my place. There's some things there that might interest Elmer—the ball field, for instance."

"Gee whiz, you got a ball field?" exclaimed the lad.

"Certainly I have, and if you behave yourself and promise not to tease Mildred, maybe, you and I will have a little game of tossing the ball around."

"Oh, hurry, Mildred; let's get started," cried Elmer.

A Regular Ball Field.

They were soon at the granite posts that marked the entrance to the big estate. The private driveway leading to the mansion was nearly a mile and a half long. When they emerged from the forest of trees and Elmer saw the big granite mansion for the first time his eyes bulged in surprise. Gordon drove the car around the house to give the lad a good view of it and then turned off toward the north. About a quarter of a mile further on they came to the ball field, which was in a valley sheltered from the wind. Elmer went in ecstasies and Mildred could not express an exclamation of delight at the particularly neat arrangement of things. The diamond was laid out in the regulation manner. The field was very large and was bordered by a wire fence. Away out in the outfield a steam lawnmower was at work, while Steve, Gordon's colored boy, was busy marking out the foul lines with fresh whitewash.

"We arrived a little earlier than we were expected," said Gordon, "but they will be through in a few minutes. I have only seen one other ball field, and that was at Atlanta, but I don't believe there is a more perfect field in the world than this is."

"It certainly looks lovely," was Mildred's comment. "And this is where you learned to play baseball?"

"Right here," replied Gordon, smiling.

"I suppose you had a lot of the workmen around the place to play with you?"

"No, I didn't."

"Do you mean to say you learned to play baseball out here all alone?"

"All alone, except for a little aid from Steve."

"How in the world could you do it?" demanded Mildred.

Gordon laughed.

"That's what all the reporters in Atlanta kept asking me," he replied. "The answer is simple enough. I'll tell you; I had a"——

To Be Continued To-morrow.

$250 in Prizes for Best Solution of "The Triple Tie"

YOU read the twenty-eight installments of the great baseball mystery story of "The Triple Tie" and now you have a fair idea of the simplicity of the offer The Georgian makes—how you may win $100 by working out the solution of the mystery as nearly as its author, A. H. C. Mitchell, has done as you can.

Mr. Mitchell has written the last chapter, but his copy is sealed up in a vault at the American National Bank. When all but this final chapter has been printed, The Georgian readers will be asked to submit to three competent judges, none of them connected with this newspaper, their version of what the grand denouement should be.

To the person who most closely approximates Mr. Mitchell's final chapter $100 will be awarded. Other prizes, making the total prize list $250, also will be distributed.

Here is the list of the awards:

No. 1	$100
No. 2	$50
No. 3	$25
No. 4	$15
Nos. 5 to 16, each	5

Read the 29th installment of the great mystery story and you will not need to be urged to read the succeeding chapters. The story will grip you. As you read, try to follow the author's channel of thought and when the time comes for you to sit down and write that final chapter, be ready to win one of the big cash prizes in The Georgian's great offer.



"Niagara Maid"

PURE SILK GLOVES

You will find a guarantee ticket in every pair of "Niagara Maid" silk gloves.

This ticket safe-guards you against the usual silk glove troubles.

"Niagara Maid" silk gloves are double finger tipped and have unusual wearing power.

Do not accept a substitute.

If your dealer cannot supply you, send us his name. We will supply you through him.

Niagara Silk Mills
North Tonawanda, N. Y.
New York Boston
Chicago San Francisco

THE GEORGIAN'S MAGAZINE PAGE

.:. Their Married Life .:.

Helen Loses Her Engagement Ring, and Is Afraid to Tell Warren the Truth.

By MABEL HERBERT URNER.

A SICKENING leap and Helen's heart stood still! Numbly she stared at her bare finger. Her engagement ring! It was gone!

She clutched at the finger as though hoping her eyes had tricked her and that she would feel it there. But there was only the faint depression where the ring had been.

Dazed and tremulous, Helen felt about her dress, shook her skirts and looked blindly around.

She had been straightening the work basket, and as she wound up a spool of thread, her glance had fallen on the finger where always sparkled her engagement ring.

Snatching a newspaper, she tremblingly emptied on it the contents of the work basket. Feverishly she looked among the spools and buttons. For one brief second she thought she saw the flash of the diamond—but it was only a rhinestone buckle.

"Maggie—Maggie—Oh, Maggie!" she called. "Come here a moment! Oh, I've lost my ring," excitedly, "my diamond ring! Come help me look!"

Helen was already turning up the rugs and searching about the room. But Maggie, who was not of an excitable nature, asked stolidly.

"When did you have it last, ma'am?"

"Oh, I just missed it now—just this moment," turning up the same corner of the same rug for the third time.

"But when d' you remember seeing it last?"

Trying to Think.

Helen stared at her blankly. When had she seen it last? She could not think. Did she have it that morning? Last night? She must have had it or she would have missed it before this.

For the next hour they both searched. Of one thing Helen was certain—that she had not left it on some washstand, for she never took it off to wash her hands. It had never been off her finger since Warren placed it there four years ago.

Yet it seemed almost incredible that it could have slipped off. She had known that she was thinner, the scales when last she weighed showed that—117, when her usual weight was 120. But would only three pounds less make any difference in her fingers? They did not seem thinner and she had not been conscious that the ring was loose.

"I can't look any more now, ma'am, I'll have to see about dinner. If it's here—you'll find it. I'll look good tomorrow when I sweep."

"Oh, the carpet sweeper, Maggie! Maybe you swept it up this morning. Empty it now! It'll only take a minute."

Maggie brought the carpet sweeper and they emptied it out on a paper. With a long pencil Helen gingerly turned over the mass of dust matted with hairs, threads and pins.

Folding up the trash in the paper Maggie hurried out to the kitchen. But Helen kept on looking—it must be somewhere in the house. She had not been out at all to-day. Yesterday afternoon she had made a dinner call on Mrs. Thurston, had stopped at a drug store and at the cleaner's, but she had not had her gloves off once.

The day before she had been shopping, but her mind refused to concede that she could have lost it so long ago. She felt certain that it had been on her finger at breakfast.

Very Superstitious.

In many ways Helen was very superstitious, and besides the heartbreaking loss of the ring, there was also the dread that it was a bad omen. Could it be a foreboding of some trouble between Warren and her? Oh, she must find it—she MUST find it!

Not until time to dress for dinner did she stop her search. And even as she dressed she would dart off every few minutes as some new place to look occurred to her.

She could not tell Warren—at least not to-night. Surely she would find it to-morrow! The mere thought of telling him made her sick with dread.

In spite of Helen's effort to appear as usual, Warren saw at once that something was wrong.

"What's the matter with you?" he demanded at dinner. "What makes you so glum?"

"Why nothing, dear. I'm a little tired, that's all."

To Helen the evening seemed endless. Warren read and she tried to sew, but not for one instant was the ring out of her mind. And she was in constant dread lest Warren should see her bare finger and speak of it.

That night she could not sleep. She tossed and turned and anguished over the ring. In the morning she had one of her sick headaches, which nervous worry and lack of sleep always brought on.

More Lies.

"You're not at a funeral, you know," was Warren's caustic comment, as he buttered his third piece of toast.

"Oh, I know," with a forced laugh; "it's this weather, I suppose. I'll be all right by vening."

As Helen poured his second cup of coffee, he suddenly noticed her hand. "What's the matter?" sharply. "Where's your ring?"

"Oh, the stone was a little loose—one of the prongs was worn, and I left it to have it reset."

Always some plausible untruth seemed to leap to Helen's lips at such times. She was never deliberately deceiving. The words seemed always to come of themselves.

"Why didn't you give it to me? Where did you take it to? Some snide concern? They'll change that stone on you if you're not careful."

"Oh, no, dear, I took it to Blackford's. I didn't want to bother you with it."

With unspeakable relief Helen saw Warren off that morning. At least he had not doubted her story of the night before.

Maggie swept carefully every room and Helen went through every drawer and closet. Boxes, clothes hampers, shoe bags, every possible nook into which the ring might have slipped from her finger was searched.

She was to have gone shopping with Mrs. Stevens that afternoon, but she phoned her that she could not go. By noon she was almost sick, and yet she kept on looking. Over and over again she would search in the same places in a futile, helpless way.

"There ain't no use lookin' in there again, ma'am," said Maggie, as for the dozenth time Helen went through her top bureau drawer.

A Hard Fight.

"I know," closing the drawer wearily; "yet I can't help but feel that it's somewhere about this bureau."

For one fleeting moment a doubt of Maggie flashed through her mind. She might have found it and not told her. But quickly she put this thought aside as unjust. For whatever Maggie's faults, she was scrupulously honest.

"You'd better lie down, ma'am," advised Maggie at length, "or you'll be sick. If it's here, we'll come across it. But you won't find it the way you're looking now," for Helen was feverishly going back again over the same ground.

By the time Warren came Helen was almost hysterical. She felt she could not keept it to herself any longer. If only she had told him the truth yesterday instead of saying she had left the ring at the jeweler's.

Now he would be furious at her deception! No—no, she COULD not confess that—and the loss of the ring, too! There was still the chance that she might find it to-morrow.

But the strain of the sleepless night and the fruitless day's search had been too great, and at dinner Helen broke down completely. Without any warning, she suddenly hid her face in her napkin and burst into tears.

Warren laid down his knife and fork and stared at her.

"Well, by guns! What's come over you?"

"My engagement ring," she sobbed. "I didn't take it to Blackford's! It's—it's LOST!"

The silence of the next few moments was broken only by Helen's sobs. She dared not look up.

"So that's it," he finally rasped. "That's what's been the matter. And why, may I ask, did you lie to me about it?"

Helen cringed at the cold sarcasm in his voice.

"Oh, I—I thought I'd find it," she sobbed. And I didn't want to worry you."

"Huh," with a sneer, "you lied because you're always lying. You don't know how to tell the truth."

"Oh, but the ring, Warren, my engagement ring! Can't you see how MUCH it means? I didn't want to admit even to myself that it was lost. Oh, I feel that it's a bad omen! That it's——"

"Bad omen—piffle! The bad omen of that ring was that I ever gave it to you. Our marriage comes mighty near being a blamed fizzle, all right. Nine men out of ten are fools for marrying anyhow—and I was a double-dyed idiot!"

"Oh, Warren—Warren, don't—don't! say such things. You know you can't mean——"

"I mean all that and a whole lot more. Your lost ring may be a devilish good omen at that! There're a lot of things I'd count as better luck than having to spend the rest of my life with you."

Hurling down his napkin Warren stalked out, while Helen with her head on the table sobbed convulsively.

A Quick Change.

Young Man (at amateur musical)—Did you ever hear such horribly discordant, ear-splitting——

Old Gentleman—Sir, that's my eldest daughter, and——

Young Man—I was about to say, sir, such ear-splitting chatter as the idiots behind us are making? Why, I can't hear a word of that song!

Superfluous Hair Truths

Stop Experimenting

If you use a simple toilet preparation and it proves to be worthless, you only lose money. When you use a questionable depilatory, however, it is a very serious matter because you not only lose money, but you take the grave risk of permanent disfigurement.

If You Value Your Face

use De Miracle, the one safe, perfected hair remover of proven merit. Remember, the injury caused by the use of doubtful hair removers will either result in permanent disfigurement or cost you many dollars because it will take months or possibly years to gain control of hair growths which have been stimulated by the use of such preparations.

De Miracle

Only Real Hair Remover on Earth

De Miracle contains certain ingredients which give it the power to rob hair of its vitality. Therefore, you must eventually use it to retard and gain control of growths which have been caused by the unwise use of questionable depilatories. Is it not safer and wiser to begin using De Miracle now, before the growth gets beyond control?

Leaves No Tell-Tale Smell

If you use De Miracle it will be impossible for any curious person to know that you have used a hair remover because De Miracle evaporates immediately after accomplishing its work, therefore leaves no odor whatever. On the other hand, if you use any depilatory with a distinctive odor, an offensive tell-tale smell will cling to your skin for hours. If your dealer will not supply you with De Miracle, send $1.00 direct.

New truths in next advt.

De Miracle Chemical Co., New York

Sold and Recommended by Chamberlin-Johnson-DuBose Co.

THE WONDER-WORLD OF THE SOUTH

Scenery and Life of the Antarctic Continent



Some Species of Antarctic Birds.

An Iceberg Arch.

By GARRETT P. SERVISS.

THE marvelous charm of the Antarctic is finding its way to every mind through the many books that have recently been poured forth by, or in the name of, such men as Captain Scott, Captain Amundsen, Ernest Shackleton and Jean Charcot. The stories that they tell and the pictures that they show open up virtually a new world for human contemplation.

The surroundings of the South Pole are far more interesting than those of the North Pole. There seems always to have been a dim foreglimpse of this fact which has colored men's imaginings about the remote regions of the South. The feeling that some great and romantic mystery existed there can be discerned in early works of fiction, in which the Antarctic Continent played a part, as, for instance, in Poe's remarkable story of "Arthur Gordon Pym."

But the actual facts, as they have come to light within a few years past, exceed all that imaginative writers could invent. The Antarctic Continent is now known to be a far greater mass of land than anyone could have anticipated. In mean elevation it is the loftiest land on the whole globe, and wherever its vast mantle of ice allows a glimpse to be obtained of what lies beneath, indications are found that it has passed through a history animated by the presence of wonderful living forms. Its immense coal beds alone suffice to prove that once it enjoyed a temperate, if not a tropical, climate. The great forests which produced the material for these beds certainly did not flourish amid eternal ice!

Very Fascinating.

But even in its present state it is fascinating to the eye and to the mind. Nowhere else in the world is there anything comparable with that enormous barrier of ice cliffs, running for thousands of miles around the hidden continent and rising straight out of the ocean like a glittering wall, hundreds of feet in height and so vertical that in many places a ship may lie directly alongside, and where there is a depression of the wall a landing may be made from the deck, as at a natural wharf.

The fleets of icebergs that break off this barrier are unmatched in size number and strangeness of form. Look, for instance, at the picture that Dr. Charcot took of a gigantic floating ice arch.

Often as the barrier is approached a dark shadow is seen in the side of the wall. When this is near it resolves itself into a stupendous cavern in the ice face, filled with green and purple reflections and shadows, and so large that a ship might pass within. Mr. Shackleton describes one of these ice caverns which cut the waterline, and was so spacious that his steamer, the Nimrod, might have been steered directly into it without touching its roof or its sides with masts or yards.

The meteorological peculiarities of the region are unique. The explorers are unanimous in declaring that the air is so pure and invigorating that after a single visit all are eager to go again and enjoy it. It seems to possess some inexplicable quality, like that of the water of certain wells and springs, which draws those who have once tasted it back again with an irresistible longing.

Even the snowflakes and ice crystals of the Antarctic appear to be unique. In calm weather they sometimes fall suddenly out of an apparently clear, serene sky, and, settling on the white surface beneath, look like countless thousands of crystal coins, as large as shillings, reflecting all the colors of the spectrum. They lie tipped at every possible angle, catching every sunbeam and splitting up its prismatic hues.

"As one plods along toward the midnight sun," says Shackleton, "one's eyes naturally fall on the plain ahead, and one realizes that the simile of a gem-strewn carpet could never be more aptly employed than in describing the radiant path of the sun on the snowy surface."

Strange Birds.

The life of the Antarctic is also more abundant and varied than that of the North Polar regions. The sea is full of inhabitants, and strange bird forms appear on the snow and ice-covered land. Among these the first rank must be given to the penguins, which, at a distance, startlingly resemble human figures. They also mimic men in many of their motions, and a procession of them, in their white vests and trousers and black coats, resembles the stately march of a company of grave burghers in holiday dress.

Every explorer who has seen the twin volcanoes of Erebus and Terror is impressed by their majestic and wonderful appearance, towering up out of the ice-world around them, while puffs of black smoke and pillars of white steam seem to proclaim that the ancient continent beneath is yet alive, and full of its primeval energies.

The Money Wasn't On.

There was an aged Scotsman who, by native shrewdness, made a fortune, and he did it without the slightest bit of education. One day he and an acquaintance were talking, when the latter said to old Duncan:

"I tell you you don't know enough to go in when it rains. Why, you can't spell bird."

"B-u-r-d," said Duncan.

"I tell you you don't know anything. Why, if you had to spell to make a living you'd have been dead years ago. I'll bet you a hundred you can't spell bird."

"I'll tak' ye," quickly replied Duncan.

After the money was put up Duncan said: "B-i-r-d."

"That ain't the way you spelled it the first time."

"I wisna bettin' then!"

KODAKS

"The Best Finishing and Enlarging That Can Be Produced." Eastman Films and complete stock amateur supplies. Ace for out-of-town customers.

Send for Catalog and Price List.

A. K. HAWKES CO. KODAK DEPT.

14 Whitehall St., Atlanta, Ga.

Little Bobbie's Pa

By WILLIAM F. KIRK.

YOU are gitting lazy, deer, sed Ma to Pa last nite. Why doant you work all day, the way other men have to? Heer it is nite & you havent done a thing in the way of hard work since you got up. You spent all the forenoon visiting with a crowd of the boys oaver at the corner, & in the afternoon you went to the ball gaim & caim hoam tired & hoarse from yelling at the players & the umpire. I wonder if a man ever thinks what a fool he is to waste his voice bawling at a lot of players who doant know he is in the stand and doant care. Why doant you git bizzy & work the way you can work? Ma sed.

Maybe I work a good deal moar than you think I do, sed Pa.

No you doan't, sed Ma. Ware are all those wunderful short stories that you were going to rite. You told me oaver a month ago that you were going to rite short stories. Ware are thay?

I have finnished several of them, sed Pa, & sent them out. I dident want to say anything to you until I got a check from the magazeen. I luv you best, deer, sed Pa, wen you are in one of yur melting moods, & thare is nothing in the wurld that puts you in one of them moods quicker than a check. But as long as you have brought up the subjeck, sed Pa, I will show you the latest story that I have been working on. It is about finished up.

His Story.

Then Pa went & got sum sheets of paiper & sed Now, lissen to me. The naim of this story is The Haven & it tells about a man who gambled & was fast every other way. He goes to a littel country town to rest & fish for a week, & there he meets a parson's daughter naimed Elaine Graham. She falls in love with him & he falls in love with her. The man wud marry her, oany he has a wife in the city & his wife was kind of strict about such things.

Courtland Manningford was in a new world & he knew it. The glare of the city's night life, the suppressed passion of the underworld, the greed of the wolf packs he had loved to fight with their own fangs—all these things seemed to slip from him and leeve the pure noabelness of the reel man reveeled as he stood in the moonlight and looked down at the parson's daughter.

That is vary pritty, sed Ma. But if his wife knew that he was talking that way, eeven to a parson's daughter, he wud be eeven moar abjectly whipped when he got hoam. How does yure interesting story finish?

Had to Die.

Well, sed Pa, sumbody had to die to cleer up the situashun, so as I dident know wich one to have die, I died them all, Pa sed. The wife, grown jelus, calm from the city & calm upon the pair wile thay were standing under a old oak tree. Jest as he kissed the parson's daughter & toald her he loved her, a bolt of lightning struck the tree & killed all three of the poor peepul. Then this is the way I finnished up the story.

"The moon caim out aggenn. Riven by the terrible force of Jove's bolt, the old oak tree looked down, wounded yet pittyingly, on three principuls in Love's tragedy, the tragedy as oald and gray as the wurld & yet as yung & pink as a petal. Long the old tree looked down on them, the ded gambler, his ded wife & the ded innocent. Thay had come into the Haven."

That was sum lightning storm, wasent it, sed Ma.

Up-to-Date Jokes

A policeman who was charged with having lost his whistle was asked to explain. He said:

"You see, I went home last night and put my whistle on the table. I turned round, and bless me, one of my kids was choking and nearly black in the face. You see, inspector, he'd swallowed the whistle."

"Is he dead?" asked the sympathetic inspector.

"No, sir," was the reply. "He isn't dead, but he's got whooping cough, and now every time he coughs the whistle blows, and the cop on the beat comes a-running to see what's the trouble."

The maid-of-all-work is as black as a pot when there comes a peal at the front doorbell.

Mistress—Don't you go, Jane, but just peep and see who it is.

Jane (after peeping)—Oh, it's all right, mum; it's only the master. I thought it was a gentleman.

Jimson—Oh, yes, I knew old Simson. He was a good sort. He did a very kind action once for me when the clouds were dark and threatening and the world looked so black.

Pimson—What did he do?

Jimson—He lent me an umbrella.

"I've just washed out a suit for my little boy—and now it seems too tight for him."

"He'll fit it all right if you wash the boy."

Meant Well.

English cyclists traveling alone on the Continent have many queer experiences. A young man who was bicycling in Southern France was pushing his machine up a steep hill when he overtook a peasant with a donkey cart who was making but little progress, though the donkey was doing his best.

The benevolent cyclist, putting his left hand against the back of the cart and guiding his machine with the other, pushed so hard that the donkey, taking fresh courage, pulled his load up to the top successfully.

The summit reached, the peasant burst into thanks to his benefactor.

"It was very good of you, indeed, monsieur," he protested. "I should never in the world have got up the hill with only one donkey."

Protect Yourself!

AT FOUNTAINS, HOTELS, OR ELSEWHERE

Get the Original and Genuine

HORLICK'S MALTED MILK

"Others are Imitations"

The Food Drink for All Ages

RICH MILK, MALT GRAIN EXTRACT, IN POWDER

Not in any Milk Trust

Insist on "HORLICK'S"

Take a package home

MAIL YOUR FILMS TO US



For developing. We are film specialists with the largest laboratory in the South. All prints made on Prize-Winning Cyko Paper. All roll films developed FREE, no matter where purchased. Brownie Prints, 3c each. Write for descriptive Camera Catalogue G. Prices $2.00 to $85.00. Use that fast Ansco film; fits any camera or kodak; costs no more, but also gives true color values. Mail Order Department.



E. H. CONE, Inc., 2 Stores, Atlanta, Ga.

Daysey Mayme And Her Folks

By FRANCES L. GARSIDE.

LYSANDER JOHN APPLETON interprets the Scriptures so literally that he believes a whale once found a man-sized germ in its stomach.

He never attended a family reunion that lasted as long as two days that it didn't make him think deeply of the famous one that lasted 40 days in an ark when all the kin were surrounded by water and couldn't get away.

And the reflection always made his misfortune seem trivial in comparison.

He interprets the commands in the Bible so literally that when he recently read that a man should go into his closet to pray, he realized that he had been sadly remiss in his duties. When he said grace at the table, being a meek man, he had thanked his wife, and when he had prayed it had been at his bedside.

"I will reform," he said one Sunday morning. "Hereafter I will go into my closet to pray. I will go now."

He opened the closet door and was in the act of falling on his knees when his eyes fell on the clothes racks hung with his wife's garments. There was dress after dress, so completely filling the closet that there was room for only one suit belonging to Lysander John.

He counted seventeen dresses, and his wife had told him that morning she had nothing to wear. There was the blue silk as good as new, which she said was fit for the ragbag, and a broadcloth she had worn only twice.

"There's that green serge, that black and white check, that brown diagonal; the gray suit she had bought two months ago; suit after suit, and every one as good as new. Good Lord, I wonder what ails——"

The name of the Lord recalled him to his purpose, and he tried to get on his knees, but found there wasn't room because of the shoes, brown, white, black, kid, cloth, patent leather, high and low, that were scattered around him.

"Any one would think," Lysander John grumbled, "that my wife is a centipede. And she said yesterday she must get at least six more pairs before another week."

In his anger he swore at woman and her extravagance, and, knowing that resistance to his wife was futile, he began kicking the shoes out into the bedroom, throwing after each shoe a woman's garment in silk or wool. His wrath grew with the contents of the closet to such bounds that when he had cleared a space large enough for kneeling he no longer felt like it.

"She has cost me all I have on this earth," he groaned, "and now she has cost me the chance to get to Heaven."

WITHIN THE LAW

A Powerful Story of Adventure, Intrigue and Love

Copyright, 1913, by the H. K. Fly Company. The play "Within the Law" is copyrighted by Mr. Veiller and this novelization of it is published by his permission. The American Play Company is the sole proprietor of the exclusive rights of the representation and performance of "Within the Law" in all languages.

By MARVIN DANA from the Play by BAYARD VEILLER.

TO-DAY'S INSTALLMENT.

"Wait, please!" he admonished the Inspector. "You wait a bit." He went a step toward the young man. "Give the boy a chance," he said, and his voice was very friendly as he went on speaking. "Dick, I don't want to frighten you, but your position is really a dangerous one. Your only chance is to speak with perfect frankness. I pledge you my word, I'm telling the truth, Dick." There was profound concern in the lawyer's thin face, and his voice, trained to oratorical arts, was emotionally persuasive. "Dick, my boy, I want you to forget that I'm the District Attorney and remember only that I'm an old friend of yours and of your father's, who is trying very hard to help you. Surely you can trust me. Now, Dick, tell me Who shot Griggs?"

Burke Keen for Knowledge.

There came a long pause. Burke's face was avid with desire for knowledge, with the keen expectancy of the hunter on the trail, which was characteristic of him in his professional work. The District Attorney himself was less vitally eager, but his curiosity, as well as his wish to escape from an embarrassing situation, showed openly on his alert countenance. The heavy features of the father were twisting a little in nervous spasms, for to him this hour was all anguish, since his only son was in such horrible plight. Dick alone seemed almost tranquil, though the outward calm was belied by the flickering of his eyelids and the occasional involuntary movement of the lips. Finally he spoke, in a cold, weary voice.

"I shot Griggs," he said.

Demarest realized subtly that his plea had failed, but he made an effort to resist the impression, to take the admission at its face value.

"Why?" he demanded.

Dick's answer came in the like unmeaning tones and as wearily.

"Because I thought he was a burglar."

The District Attorney was beginning to feel his professional pride aroused against this young man who so flagrantly repelled his attempts to learn the truth concerning the crime that had been committed. He resorted to familiar artifices for entangling one questioned.

"Oh, I see!" he said, in a tone of conviction. "Now, let's go back a little. Burke says you told him last night that you had persuaded your wife to come over to the house and join you there. Is that right?"

"Yes." The monosyllable was uttered indifferently.

"What Did Happen?"

"And, while the two of you were talking," Demarest continued in a matter-of-fact manner. He did not conclude the sentence, but asked instead: "Now, tell me, Dick, just what did happen, won't you?"

There was no reply; and, after a little interval, the lawyer resumed his questioning.

"Did this burglar come into the room?"

Dick nodded an assent.

"And he attacked you?"

There came another nod of affirmation.

"And there was a struggle?"

"Yes," Dick said, and now there was resolution in his answer.

"And you shot him?" Demarest asked, smoothly.

"Yes," the young man said again.

"Then," the lawyer countered on the instant, "where did you get the revolver?"

"Why, I grabbed it——" Then, the significance of this crashed on his consciousness, and he checked the words trembling on his lips. His eyes, which had been downcast, lifted and glared on the questioner. "So," he said, with swift hostility in his voice, "so, you're trying to trap me, too!" He shrugged his shoulders in a way he had learned abroad. "You! And you talk of friendship! I want none of such friendship."

Demarest, greatly disconcerted, was skilled, nevertheless, in dissembling, and he hid his chagrin perfectly. There was only reproach in his voice as he answered stoutly:

"I am your friend, Dick."

But Burke would be no longer restrained. He had listened with increasing impatience to the diplomatic efforts of the District Attorney, which had ended in total rout. Now, he insisted on employing his own more drastic, and, he believed, more efficacious, methods. He stood up, and spoke in his most threatening manner.

A Severe Arraignment.

"You don't want to take us for fools, young man," he said, and his big tones rumbled harshly through the room. "If you shot Griggs in mistake for a burglar, why did you try to hide the fact? Why did you pretend to me that you and your wife were alone in the room—when you had that there with you, eh? Why didn't you call for help? Why didn't you call for the police, as any honest man would naturally under such circumstances?"

The arraignment was severely logical. Dick showed his appreciation of the justice of it in the whitening of his face, nor did he try to answer the charges thus hurled at him.

The father, too, appreciated the gravity of the situation. His face was working, as if toward tears.

"We're trying to save you," he pleaded, tremulously.

Burke persisted in his vehement system of attack. Now, he again brought out the weapon that had done Eddie Griggs to death.

"Where'd you get this gun?" he shouted.

Dick held his tranquil pose.

"I won't talk any more," he answered, simply. "I must see my wife first." His voice became more aggressive. "I want to know what you've done to her."

Burke seized on this opening.

"Did she kill Griggs?" he questioned, roughly.

"No, no!" he cried, desperately.

Burke followed up his advantage.

"Then, who did?" he demanded, sharply. "Who did?"

Now, however, the young man had regained his self-control. He answered very quietly, but with an air of finality:

"I won't say any more until I've talked with a lawyer whom I can trust." He shot a vindictive glance toward Demarest.

The father intervened with a piteous eagerness.

"You Must Speak."

"Dick, if you know who killed this man, you must speak to protect yourself."

Burke's voice came viciously.

"The gun was found on you. Don't forget that."

"You don't seem to realize the position you're in," the father insisted, despairingly. "Think of me, Dick, my boy. If you won't speak for your own sake, do it for mine."

The face of the young man softened as he met his father's beseeching eyes.

"I'm sorry, dad," he said, very gently. "But I—well, I can't!"

Again, Burke interposed. His busy brain was working out a new scheme for solving this irritating problem.

"I'm going to give him a little more time to think things over," he said, curtly. He went back to his chair. "Perhaps he'll get to understand the importance of what we've been saying pretty soon." He scowled at Dick.

"Now, young man," he went on briskly, "you want to do a lot of quick thinking, and a lot of honest thinking, and, when you're ready to tell the truth, let me know."

He pressed the button on his desk, and, as the doorman appeared, addressed that functionary.

"Dan, have one of the men take him back. You wait outside."

Dick, however, did not move. His voice came with a note of determination.

"I want to know about my wife. Where is she?"

Burke disregarded the question as completely as if it had not been uttered, and went on speaking to the doorman with a suggestion in his words that was effective.

To Be Continued To-morrow.

AK Antikamnia TABLETS

FOR ALL PAIN—FOR HEADACHES NEURALGIA AND LAGRIPPE

20th ANNUAL EXCURSION

Atlanta City Salesmen

TO

ISLE OF PALMS

VIA

SOUTHERN RAILWAY

(Premier Carrier of the South)

ROUND TRIP **$6** FROM ATLANTA

SIX DAYS' OUTING

DELIGHTFUL BATHING

BOATING, FISHING, DANCING

SPECIAL TRAIN with sleeping cars and coaches leaves Atlanta Terminal Station 6:00 p. m. Friday, June 27th.

Make reservations now at City Ticket Office, Southern Railway, No. 1 Peachtree Street.

SMITH TO MEET THORNTON FOR TENNIS TROPHY

ONE of the fatest tennis matches ever played in the State will come off Friday afternoon on the courts of the Piedmont Driving Club, when Carleton Smith meets Nat Thornton in a contest for the Georgia State championship in men's singles. Each man is an expert player; Nat Thornton for two years won the State championship, while Smith won the Southern championship at last year's tourney at East Lake. The outcome of the match is in doubt, the two men playing an entirely different kind of game. Both are in excellent form, and a fast and hotly contested match is promised.

Another fast match Friday afternoon will be that when Hallman meets Orr in the contest for the Consolation Cup. Hallman is one of the younger generation of tennis players, and has put up some great games in the present tournament. Orr is a well-known local favorite.

* * *

THE 1913 Georgia State championship tourney will come to a close Saturday, and the next event of interest to tennis enthusiasts will be the Southern championship meet, which begins at New Orleans next Monday. Five of Atlanta's crack players have announced their intention of entering the contest. Carleton Smith will go to defend his title as present champion; Nat Thornton will try again for the title, which he held for several years. Others will be Mansfield, Grant and Charles A. Sisson, all well known in Southern tennis circles.

The Southern championship games were held in Atlanta for the past seven years, but have been transferred to New Orleans on account of an alleged lack of interest in the contest here.

Six-College Regatta Puzzles Dopesters

POUGHKEEPSIE, N. Y., June 20. Indications to-day were that the regatta on Saturday, in which six universities will compete, will be the closest and most bitterly contested in the hisory of the meets.

Cornell was looked on as a sure winner a few weeks ago. Then Columbia performed some wonderful sculling stunts that made its crew loom up as a worthy rival. The trial spins of the Washington crew awakened the dopesters to the fact that the Seattle aggregation would be a strong contender.

To top it all off, the Syracuse, Pennsylvania and Wisconsin crews, the other three entries, tore off some time trials close to record and the great performances of these supposedly "weak sisters" has upset all calculations and made it well-nigh an impossible task to dope out the result of the four-mile clash on the Hudson.

Dixie Race Tightens; Crackers Hit Hard

The race for the batting leadership of the Southern League is getting hotter than ever. Kid Elberfeld, the scrappy Chattanooga manager, threatens to oust Tommy Long out of the lead unless the Cracker outfielder gets a hitting streak on soon.

Tommy failed to get a hit out of five times up yesterday, while Elberfeld's average did not suffer any slump. The Kid was put out of the game in the first inning. This puts Tommy but 6 points ahead of Elberfeld. Robertson also dropped a few points yesterday and is now hitting at a .344 clip.

Harry Welchonce and Wallie Smith are coming fast now and may cause the leaders much trouble before long. The former is batting at a .344 mark, while Smith has moved up to .323.

	A.B.	H.	Pc.
Tommy Long	243	86	.354
Elberfeld	207	72	.348
Robertson	227	78	.344
Welchonce	253	83	.328
W. Smith	255	77	.323
Sloan	251	80	.319
Kniseley	139	44	.317

College of Baseball For Good Amateurs

LOS ANGELES, June 20.—A recruiting station where clever amateurs may be trained to become experts in the game of baseball is the definite plan of A. G. Spalding, "the father of baseball," who has formed a half-million-dollar company for this purpose.

Associated with Mr. Spalding are several prominent men of the Southwest. It is Mr. Spalding's plan to establish in the town of Spalding, N. Mex., named after him, a college for the instruction of the art of baseball by the veteran baseball players who have become too old for service. A large piece of land has been secured near Deming, N. Mex., and the work of construction is well under way. The Rio Mimbres Irrigation Company, capitalized at $500,000, has been organized to make the new town site a success.

GEORGIAN SPORTS COVERED by EXPERTS

Polly and Her Pals

Copyright, 1913, International News Service.

Anyway, It Gave the Old Man a Job



All Members of This Club

Copyright, 1913, International News Service

By George McManus



Sporting Food

By GEORGE E. PHAIR

Rudy Unholz announces that his brother George is heading for our hospitable shores. It is said that Rudy and George greatly resemble each other in the lunch hook.

REQUIEM.

Motorcyclists all remind us
We can ride a saucer track,
And, departing, leave behind us
Relatives who dress in black.

WHAT SO HOT AS A DAY IN JUNE?

By Greenland's icy mountains
I fain would linger now,
And have a flock of fountains
Meandering o'er my brow;
But Greenland lies up yonder
A thousand miles too far,
So I shall have to wander
Across to that there bar.

We note by the newspapers that there was no excitement in London over the polo match. Does this prove that the English have a sense of humor or does it not?

If Spider Britt ever develops a punch he should become one of the leading bantams in the country. Spider's gameness and cleverness can not be questioned, but he lacks the old wallop. He certainly fought a heady battle against Meyer Fries at the Auditorium-Armory last week.

Twenty-five thousand dollars is a pretty nifty purse for a 15-round bout, yet Willie Ritchie and his manager took a dose of run-out medicine when this purse was offered them for a go with Freddie Welsh. Present-day tactics of some fighters must make the old-timers scratch their heads.

The prediction that the Phillies would "crack" on the road seems to have come true. Humphreys, of the Cubs, shut them out yesterday, it being their fourth straight defeat, and allowed them only three hits.

HIRSIG HUSTLES FOR HELP FROM MAJOR LEAGUES

NASHVILLE, TENN., June 20.—After the Vols had hung around second place so long that it had begun to feel like home to them and the pennant bee had commenced to buzz, the bugs cannot get accustomed to seeing the Schwartzmen barely clinging to the leadership of the second division.

But with the realization that the Vols are in a bad slump, comes the old yelping for Hirsig to pry himself loose from some real money.

Nobody who ever stopped to analyze the work of the Vols has failed to be jerry to the fact that they have been winning a bunch of battles that they had no right to cop. With one of the cheapest bunches of hired men in the league, it cannot be denied that Bill Schwartz has gotten amazing results. But Hirsig, who imagines that he knows more about baseball than Father Chadwick himself, has all along refused to believe that there were any weak spots on the team.

Now that the club is slipping he has begun to fly distress signals to any of the majors who will listen to his tale of woe, and has hustled off to Akron, Ohio, to find out whether Johnny Seigle has developed anything which would brace the Schwartzmen until they can get their second wind. His first move was to land Red Nelson, from the Cincinnati Reds, but if Nelson isn't a big improvement over Dahlgren and McManus, that Tinker "wished" on the Vols, it's hard to figure where Hirsig did anything clever in adding the big right hander.

TIGERS WORRY JENNINGS; MANAGER NEAR BREAKDOWN

DETROIT, MICH., June 20.—Hugh Jennings, the hard-working manager of the Tigers, is said to be on the verge of a nervous breakdown because of the poor showing made by his team this season. Jennings is working night and day endeavoring to formulate a plan by which he can strengthen his team. He has scouts scurrying in bush leagues all over the country for fresh material and hopes to have the team climbing by the end of the month.

A Bit on the Side

MENTAL OVERFLOW.

Some men seem to live on the theory that the same stuff that warmed them up last winter will cool them off on these hot days. Wouldst know who they are? The ultimate consumer.

* * *

And the same goop who was kicking about the cold weather a week ago is making the loudest "holler" against the present warm weather.

* * *

When he was born they named him Rollo,
And folks all called him a modern Apollo;
But later on they dubbed him Rolo,
And then he starred at playing polo.

All of which goes to show there isn't so much in a name after all.

* * *

The weather man is making things hot for the fellow who was kicking about the late summer.

M'GOORTY WANTS REST; SAYS HE IS OVERTRAINED

CHICAGO, ILL., June 20.—After his contest with Jimmy Clabby at Butte, Mont., the other night, Eddie McGoorty, the Oshkosh middleweight, has decided to cancel his bouts out West and rest up for the balance of the summer. He says he is stale from too much training and wants to rest up a while and be fresh for the fall season.

BASEMAN SPIKED.

CLEVELAND, OHIO, June 20.—Barnard Patton, first baseman in the Cleveland Federal League team, was badly spiked in the first half of the third inning yesterday when Sabrie, Pittsburg's first baseman, slid into first. Patton was taken to the Clark Hospital.

WILLARD TO BOX WILLIAMS.

SAN FRANCISCO, June 20.—Manager Tom Jones announced to-day that he had matched Jess Willard for a ten-round fight with Al Williams, of Cleveland, Ohio, at Reno, Nev., July 4.

TOMMY MURPHY TO MEET DUNDEE IN COAST BATTLE

LOS ANGELES, June 20.—Tommy Murphy, who defeated Ad. Wolgast, the ex-lightweight champion, at San Francisco a few months ago, was yesterday matched to meet Johnny Dundee, the New York fighter, for a 20-round battle before the Pacific A. C. at Vernon, on the night of July 15. They will fight at 133 pounds, weigh in at the ringside.

PIEZ GOES TO GIANTS.

RICHMOND, VA., June 20.—"Sandy" Piez, left fielder of the Richmond baseball team in the Virginia League, was sold to-day to the New York Giants for fall delivery, price not given. He came here from Greenville, S. C.

PHILLIES BUY REED.

DAVENPORT, IOWA, June 20.—Milton Reed, the fastest infielder in the Three I League, has been purchased by the Philadelphia Nationals for $2,700.

MOTOR RACES
SATURDAY, JUNE 21, 8:15

SKATING RINK OPEN
At Ponce DeLeon
SKATING TWICE DAILY:
2:30 to 6 p. m & 8:00 to 11 p. m.

BASEBALL
TO-DAY
Birmingham vs. Atlanta
Ponce DeLeon Park
3:45 o'Clock

FORSYTH Matinee To-day 2:30 To-Night at 8:30
The Famous Cartoonist
BUD FISHER
Creator of "Mutt & Jeff"
PAULINE WELCH—The Lawn Party
3 LEIGHTONS AND OTHERS
NEXT WEEK
GERTRUDE VANDERBILT
The MUSICAL Comedy Star

GRAND NOW MAT. 2:30 NIGHT 8:30
"QUO VADIS"
SENSATIONAL PHOTO-PLAY
Engagement Extended
WEEK JUNE 23d

MONEY
LOANED TO SALARIED MEN AT LAWFUL RATES
ON PROMISSORY NOTES
Without Endorsement
Without Collateral Security
Without Real Estate Security
NATIONAL DISCOUNT CO.
1211-12 Fourth National Bank Bldg.

Joe Bean
WILL WRITE ON
"BUILDING MEN"
Exclusively for Hearst's Sunday American
Beginning Next Sunday

Joe Bean, manager of Atlanta playgrounds, physical director of the Atlanta Athletic Club and Marist College, has been building boys into strong, healthy men for years

You can learn his secrets only in The Sunday American

JUNE CLEARANCE SALE OF
Men's and Young Men's Summer Suits
25% Discount
For Cash

This is the sale you have waited for, and it is very opportune, coming as it does just about vacation time, when you are making additions to your wardrobe. We're offering our entire stock of men's and young men's Summer Suits at one-fourth less than their actual value. There are Cassimeres, Cheviots, Worsteds, Homespun and Crash Suits in the very latest styles—up to the high standard of this house in every point.

$15.00 Suits reduced to .. $11.25	$27.50 Suits reduced to .. $20.60
18.50 Suits reduced to .. 13.85	30.00 Suits reduced to .. 22.50
20.00 Suits reduced to .. 15.00	32.50 Suits reduced to .. 24.35
22.50 Suits reduced to .. 16.85	35.00 Suits reduced to .. 26.25
25.00 Suits reduced to .. 18.75	37.50 Suits reduced to .. 28.10
	40.00 Suits reduced to .. 30.00

Don't let this opportunity pass. Good suits are not to be had every day at the prices quoted here. If you've delayed purchasing your summer suit, or if you can use another, see these that we offer. (Black, Blue and Mohair Suits excluded.) Come make your selection now.

Essig Bros. Co.

This Is Positively a Cash Sale

"Correct Dress for Men"
26 Whitehall St.

We Do Not Charge Goods at Reduced Prices

LOCALS SOON TACKLE TOUGH ROAD JOURNEY

By Percy H. Whiting.

THE CRACKERS are winding up another home stay, and on Saturday night they will duck into the South again for a road trip that lasts until the Fourth of July. Friday's game is set for the usual hour. Saturday's contest will be started at 2:45 in order to allow the Crackers to catch the train for New Orleans, where they play a double-header Sunday.

The eve of a very hard road trip finds the Crackers a bit up in the air. The team is hovering above the .500 mark and is in a commanding position for a spurt—if the spurt develops. But it is not likely to on a hard trip through the South.

Bill Smith surely has a serious task ahead of him.

* * *

WHEN the primary line of defense breaks—meaning the pitchers—a team generally loses. The rest of a team is no more than scenery if the opposition is lamming the best curves of your best pitchers all over the map.

Just that thing happened Thursday. Musser and Price worked. And the Birmingham club made enough runs off each of them to win the game.

* * *

WHAT made it a particularly sorrowful affair was that the thoroughly despised Bill Foxen was the opposing hurler. This hasn't been Bill's best year. But he had enough left to trim the Crackers, even if they did make a slather of hits off his delivery. And, to make it worse, he hammered out a couple of hits himself.

All through the game the Cracker fans jeered him and gave the famous whistle, which is at Ponce DeLeon, the worst insult a player can be offered. To Foxen's dying day local fans will cling to the belief that he was a "lay-down" performer while he was in Atlanta.

* * *

THE Birmingham team showed Thursday a little of the "college boy" style of playing that made them so hard to beat last year. The club was a wonder for spirit and "pep" last year and that practically won the battle for them. This year they were badly demoralized for a while and played listlessly. Thursday they came back to their stride. If the Barons really get going they will be pennant contenders yet. They are not far enough back but that a winning streak of a couple of week's duration will put them up in the chase.

In the meantime, it is up to the Crackers to head them off. There is getting to be enough competition up around the top now, without encouraging the Barons to get up there making trouble.

* * *

IT might be mentioned that the cup given the Crackers for leading in attendance on opening day was presented before yesterday's game by President W. M. Kavanaugh, with appropriate ceremonies. And the band played.

Anderson and Cross Wrangle Over Weight

LOS ANGELES, June 20.—A weight squabble in connection with the Leach Cross-Bud Anderson bout for July 4 has developed. Manager Dick Donald is holding out for 133 pounds at noon, or three hours before ring time. Sam Wallach, manager for Leach Cross, claims that he was promised 133 pounds ringside.

"If Anderson can't do 133 ringside, let's make it 133 at 10 o'clock," said Wallach. "Let's either have a lightweight or a welterweight battle."

A conference with Promoter McCarey has been called for to-day, when the matter will be adjusted.

CROSS ARRIVES ON COAST; DOES NOT FEAR ANDERSON

LOS ANGELES, June 20.—Leach Cross, New York's best lightweight, matched to box Bud Anderson 20 rounds before the Pacific A. C. at Vernon on the afternoon of July 4, has arrived here.

"I have little to fear," said Cross. "I'll have that kid tied in a knot inside of six rounds."

Charley Ledoux, French bantamweight champion, and Eddie Campi, of San Francisco, matched for next Tuesday night, are in active training.

Jack White, none the worse for his defeat of Tuesday night, will rest a few weeks at the seashore before making another fight date. Dundee leaves for Albuquerque to-morrow night to box Tommy Dixon on July 4.

M'CARNEY AND SMITH TESTIFY; TRIAL STARTS

CALGARY, ALBERTA, June 20.—The jury in the trial of Arthur Pelky, charged with killing Luther McCarty when they fought for the heavyweight championship some time ago, was completed to-day.

The first two witnesses were Billy McCarney, former manager of McCarty, and Ed Smith, referee of the bout. Their testimony brought out nothing new.

SMALL CROWD TURNS OUT; 2,730 SAW GAME THURSDAY

The attendance at the Cracker-Birmingham game Thursday was not as large as the crowd that attended the game at Birmingham on flag raising day. But 2,730 fans were present yesterday, while 3,206 saw the Barons raise the bunting. The officials of the Atlanta club had expected 5,000.

BIG G Cures in 1 to 5 days unnatural discharges. Contains no poison and may be used full strength absolutely without fear. Guaranteed not to stricture. Prevents contagion.

WHY NOT CURE YOURSELF?

At Druggists, or we ship express prepaid upon receipt of $1. Full particulars mailed on request.

THE EVANS CHEMICAL CO., Cincinnati, O.

"THE VICTOR"



DR. WOOLLEY'S SANITARIUM

Opium and Whisky and all inebriety and drug addictions scientifically treated. Our 30 years' experience shows these diseases are curable. Patients also treated at their homes. Consultation confidential. A book on the subject free. DR. B. B. WOOLLEY & SON., No. 3-A Victor Sanitarium, Atlanta, Ga.

GEORGIAN SPORTS COVERED by EXPERTS

The Dingbat Family

Copyright, 1913, International News Service.

Somehow, Romance and Gasoline Don't Mix

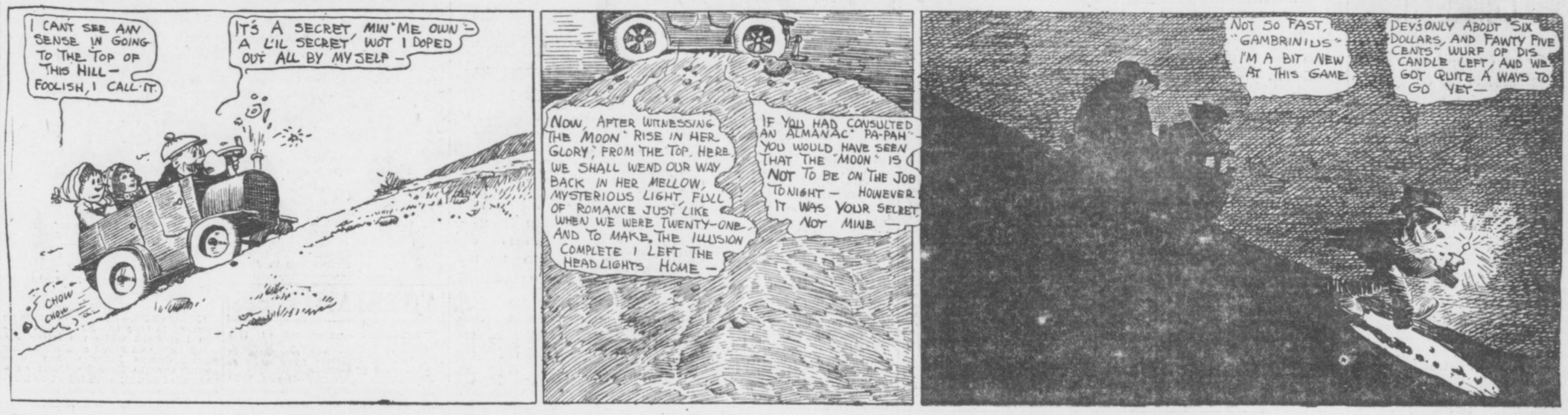

BASEBALL SUMMARIES

SOUTHERN LEAGUE.

Games Friday.

Birmingham at Atlanta. Ponce DeLeon. Game called at 3:45 o'clock.
New Orleans at Mobile.
Memphis at Montgomery.
Nashville at Chattanooga.

Standing of the Clubs.

	W.	L.	Pc.		W.	L.	Pc.
Mobile	42	26	.618	N'ville	30	33	.476
Chat.	33	28	.541	B'ham	29	32	.475
Mont.	34	29	.540	M'phis.	29	33	.468
Atlanta	32	29	.525	N. Or.	22	41	.349

Thursday's Results.

Birmingham 7, Atlanta 2.
Chattanooga 6, Nashville 2.
Montgomery 1, Memphis 0.
Mobile 8, New Orleans 4.

NATIONAL LEAGUE.

Games Friday.

New York at Pittsburg.
Chicago at St. Louis.

Standing of the Clubs.

	W.	L.	Pc.		W.	L.	Pc.
Phila.	33	17	.660	Boston	24	28	.462
N. Y.	32	19	.627	P'burg	25	30	.455
B'klyn.	28	23	.549	S Louis	23	34	.404
Ch'go.	31	26	.544	C'nati.	19	38	.333

Thursday's Results.

New York 8, Cincinnati 2.
Brooklyn 11, St. Louis 5.
Pittsburg 5, Boston 4.
Philadelphia 2, Chicago 1.

AMERICAN LEAGUE.

Games Friday.

New York at Washington.
Boston at Philadelphia.

Standing of the Clubs.

	W.	L.	Pc.		W.	L.	Pc.
Phila.	42	13	.764	Boston	29	26	.527
C'land	37	21	.638	Detroit	24	37	.393
W'ton.	31	26	.544	S Louis	22	41	.349
Ch'co.	31	28	.525	N. Y.	15	39	.278

Thursday's Results.

New York 10, St. Louis 4.
Washington 6, Cleveland 3.
Philadelphia 2, Chicago 0.
Boston 5, Detroit 4.

SOUTH ATLANTIC LEAGUE.

Games Friday.

Jacksonville at Albany.
Columbus at Macon.
Charleston at Savannah.

Standing of the Clubs.

	W.	L.	Pc.		W.	L.	Pc.
S'v'nah	39	14	.736	J'ville	24	28	.462
C'bus.	28	23	.549	Chas'n.	21	33	.389
Macon	28	24	.538	Albany	16	34	.320

Thursday's Results.

Columbus 4, Macon 1.
Albany 3, Jacksonville 1.
Charleston 7, Savannah 4.

EMPIRE STATE LEAGUE.

Games Friday.

Americus at Cordele.
Thomasville at Valdosta.
Waycross at Brunswick.

Standing of the Clubs.

	W.	L.	Pc.		W.	L.	Pc.
V'd'sta	26	13	.667	W'cross	18	21	.462
C'dele	25	16	.610	A'cus.	17	24	.415
T'ville	19	21	.475	B'wick	16	26	.380

Thursday's Results.

Cordele 5, Americus 1.
Brunswick 3, Waycross 2.
Valdosta 6, Thomasville 2.

GEORGIA-ALABAMA LEAGUE.

Games Friday.

Opelika at LaGrange.
Gadsden at Newnan.
Talladega at Anniston.

Standing of the Clubs.

	W.	L.	Pc.		W.	L.	Pc.
G'den.	23	16	.590	An'ton.	18	20	.474
Opelika	22	17	.564	N'nan.	18	21	.462
T'dega	19	18	.514	L'Gr'ge	16	24	.400

Thursday's Results.

Newnan 12, Gadsden 8.
Opelika 3-7, LaGrange 2-1.

OTHER RESULTS.

Carolina Association.

Durham 2, Winston-Salem 1.
Greensboro 6, Raleigh 2.
Asheville 3, Charlotte 2.

Virginia League.

Roanoke 8, Richmond 4.
Portsmouth 3, Petersburg 1.
Newport News 7, Norfolk 1.

American Association.

Milwaukee 5, Indianapolis 3.
Milwaukee 7, Indianapolis 1.
Toledo 2, Minneapolis 0.
Columbus 11, Kansas City 4.
St. Paul 3, Louisville 2.

International League.

Baltimore 13, Montreal 8.
Jersey City 1, Toronto 0.
Newark 2, Buffalo 0.
Rochester 4, Providence 2.

Federal League.

Covington 11, St. Louis 2.
Indianapolis 10, Chicago 5.

Cotton States League.

Jackson 12, Columbus 2.
Meridian 3, Clarksdale 2.
Pensacola-Selma, not scheduled.

Thursday's Game.

The box score:

Birmingham.	ab.	r.	h.	po.	a.	e.
Marcan, 2b.	5	2	4	3	1	0
Messenger, rf.	4	0	1	1	0	0
Kniseley, cf.	5	1	2	6	0	0
McBride, lf.	3	1	1	2	0	0
McGilvray, 1b.	4	1	1	6	0	0
Mayer, c.	4	1	3	4	0	0
Carroll, 3b.	4	0	0	1	4	0
Ellam, ss.	3	0	1	4	2	0
Foxen, p.	4	1	2	0	1	0
Totals	36	7	15	27	8	0
Atlanta.	**ab.**	**r.**	**h.**	**po.**	**a.**	**e.**
Long, rf.	5	0	0	1	0	1
Welchonce, cf.	4	0	2	1	0	0
Alperman, 3b.	4	0	3	5	1	0
Bailey, lf.	3	1	1	3	1	0
Smith, 3b.	4	1	2	2	2	0
Bisland, ss.	4	0	2	0	2	0
Agler, 1b.	4	0	2	10	1	0
Chapman, c.	4	0	0	5	6	0
Musser, p.	0	0	0	0	0	0
Price, p.	3	0	0	0	3	0
*Rohe	1	0	0	0	0	0
Conzelman, p.	0	0	0	0	0	0
Totals	36	2	12	27	16	1

*Batted for Price in eighth.

Score by innings:

Birmingham .. .. ..400 000 210—7
Atlanta .. ..000 000 020—2

Summary: Two-base hits—Mayer, Smith. Three-base hits—Marcan, Mayer, Bailey. Double play—Price to Chapman to Agler. Innings pitched—By Musser 1-3, with 5 hits, 4 runs; by Price 7 2-3, with 10 hits and 3 runs. Struck out—By Price 3, by Foxen 3. Bases on balls—Off Price 2, off Conzelman 1. Sacrifice hits—Messenger, Bailey. Stolen base—Messenger. Wild pitch—Musser. Time—2:16. Umpires—Rudderham and Fifield.

BROU'S INJECTION—A PERMANENT CURE

of the most obstinate cases guaranteed in from 3 to 6 days; no other treatment required. Sold by all druggists.

ECZEMA

And all ailments of the skin, such as tetter, ringworm, ground itch and erysipelas are instantly relieved and permanently cured to stay cured by

TETTERINE

Don't suffer when you can relieve yourself so easily. Read what Mrs. A. B. King, St. Louis, says:

Have been treated by specialist for eczema without success. After using Tetterine a few weeks I am at last cured.

50c at druggists, or by mail.

SHUPTRINE CO., SAVANNAH, GA.



CHRISTY MATHEWSON'S BIG LEAGUE GOSSIP

CINCINNATI, June 20.—More good baseball is being played in the big leagues this season than at any time within the last five years. Teams that have been chronic tail-enders for several years are showing fight right up to the finish of every game. Usually at this time of the season two or three clubs have become discouraged and are loafing along "waiting for next year." I don't think of one that is doing it at present.

Cincinnati is now hanging on to the league in eighth place, but the fact that this team is the final one in the standing is largely responsible for the present fighting propensities of several others. Tinker is breaking out as a big league manager for his first time this season, and he is bound to finish higher than last place. He is one of the hardest fighters in baseball, and he has a fairly good team, which was all twisted out of shape in the early part of the season, and which fact is largely responsible for its present position. It is below its normal place. Boston, the club that is generally supposed and counted on to be last, and which usually makes good, is being sicked into the fray this summer by George Stallings, who is a cagey leader and one who's business it is to resuscitate dying ball clubs. Boston—that is to say, Stallings—is determined not to finish last, and is likewise making a fight of it.

* * *

THE Brooklyn team, which is generally found down near the bottom of the second division, flashed away with a leaping start and threatened to be a pennant contender until the club caught on to itself. The Superbas are still playing good ball, but the weakening of the pitching staff has pulled them back in the fight. However, a brilliant young twirler in Wagner has been turned up, and he is helping out the men who are caving. Brooklyn will give any club a fight, and is never licked. That is the spirit among all the teams. No club in the National League is defeated before the game begins this year, as is so often the case when the season gets to be two or three months old.

Dahlen is determined to wind up in the first division at least, and believes he must beat out Chicago to do it. With this end in view, his team went after the Cubs hammer and tongs last week, and Irwin, the catcher, was so sincere about his art that he broke an arm trying to stop "Heinie" Zimmerman from scoring when "Heinie" came into the plate "riding high."

* * *

THE large number of personal encounters this year indicates the tenseness of the feeling between the various fighting clubs. Tinker and Knabe came to blows last week in Cincinnati. Open warfare exists between the Boston and Cleveland American League clubs. They had one of those old-fashioned, behind-the-grandstand encounters in Cleveland some time ago, and the battling was continued when the Naps played in Boston recently. Chapman, Olsen and Lajoie were all more or less injured in this series. The great Frenchman was hit on the wrist with a pitched ball thrown by "Joe" Wood, and is traveling in the game with it heavily bandaged. Olsen was spiked, and Chapman, the brilliant young shortstop, did not find Carrigan presenting his soft side when he slid into the plate. As a result he is now out of the game.

Such tactics are not commendable, but they certainly show fight and the determination of one team to beat the other at any cost. Both leagues are filled with players who refuse to speak to men on rival teams. The old feud between Washington and Philadelphia in the American League, which was born last year, still exists and is further fanned at each series these two clubs play.

(Copyright, 1913, by the McClure Newspaper Syndicate.)

JEROME, IDAHO, WANTS RING SHOW FOR JULY 4

CHICAGO, ILL., June 20.—Harry Forbes, former bantamweight champion, and now boxing instructor at Nate Lewis' gymnasium, where he has a big class of local business men, is going to book some ring matches for Jerome, Idaho. Harry received word from a committee of business men of that city asking that he arrange a star card of five bouts for Independence Day and make arrangements for the boys to train in that city.

July 2, 3 and 4 are to be days of much celebration in Jerome, according to the advice received by Forbes, and thousands of people are expected to gather there.

Ritchie Drops Nolan; Pair Fail to Agree

SAN FRANCISCO, June 20.—Lightweight Champion Willie Ritchie announced to-day that all further relations with himself and his manager, Billy Nolan, were at an end.

This decision was arrived at this morning. Nolan will have no further say concerning the champion. Ritchie will look after his own affairs while preparing for his coming independenbe Day match with Joe Rivers. Personal and financial reasons are given as the reason for the break.

WINNERS TO BE BARRED FROM BELMONT RACE TRACK

NEW YORK, June 20.—Determined to follow their announced policy of keeping the sport at Belmont Park race track as clean as possible, the Jockey Club has instructed its stewards to keep a weather eye upon several "undesirable patrons," said to have been in attendance at races since the track opened this year.

The stewards have been told to turn away all persons previously ruled off the turf. Six men, two of whom are said to have developed the faculty of knowing just which horse will win, will be given the gate upon their first appearance at the track if the club's orders are carried out.

Riders Delight in Risking Neck 'Drome Cranks Crazy Over Sport

NO sport in the world is so dangerous but that somebody loves it.

Aeroplaning has its enthusiasts who would rather soar than eat. The automobile racing game, among the most deadly of pastimes, numbers its amateur devotees by the hundreds; and now and then the grim reaper gathers one in—as witness Bruce Brown. Mountain climbing numbers its victims by the hundreds and its devotees by the thousands. Hunting big game is getting to be more fatal to the hunters than to the game, but still the number of enthusiasts increases.

And it is even so with motorcycle racing, on the banked board tracks. Among Atlanta lads the game is growing in popularity, and hardly a day passes that another amateur or two turns up with an appeal to be allowed to try out the track. Before mid-summer the crop of novices will be so large and so expert that the novice races will be thrillers.

* * *

BUT even among the eprofessionals the enthusiasm over the game never lessens. They are in it because they love it. Every time they are pulled out on the track they risk their necks and they know it. Not a man among the nine old-timers racing at the local track but has seen a man killed in the racing game. A couple of the machines at the track now have "killed their man" in seasons past. Several riders have been killed already this season at other motordromes throughout the United States. Yet these seasoned professionals face every meet with the same enthusiasm that a golfer feels in starting for a big tournament.

And none of the riders ever seem to get enough of riding and of tinkering with his machine. Every day the men are at the track, fiddling with their engines, changing tires, riding practice spins or just "fanning." And if all these pastimes fail, they go out and ride around on borrowed machines.

FOR instance, Thursday afternoon at the 'Drome fully half the "sheds" were open and fully half the riders were tinkering with machines. Several more sat in the shade telling motorcycle yarns. Harry Swartz had his motor entirely "down" and was getting ready to rebuild it again by hand. And old "Tex" Richards, champion of the local track, was out on a road machine "just riding." It seems to be Richard's favorite pastime to see how close he can come to breaking his neck and yet not break it. Thursday he was trying everything on the list from hurdling the underpass to climbing the flagpole. He rode the track forward and reverse, cut circles, bumped other riders; then he cut more circles, and when black darkness settled over the track, he was still riding—just to be doing something.

Friday all the riders will cut out their kidding and settle down in earnest to tuning up their machines. Toward sunset they will all be on the track for a final workout, in preparation for Saturday night's meet. A card of nine races has been prepared for Saturday, with the Mayor Woodward Sweepstakes as the big feature. The riders have been so split up that Richards and McNeil, the speed marvels of the track, will probably meet four times, which should make for sensational racing.

RIEFF MAKES KILLING.

PARIS, June 20.—Johnny Rieff, the American jockey, beat all records for the French turf by riding four winners out of the six races on the Longchamps course.

CAPONI VS. CLABBY.

CHICAGO, June 20.—Tony Caponi and Jimmy Clabby have been matched to box ten rounds at Indianapolis on July 4. The weight will be 158 pounds.

NEGROES BATTLE TO DRAW.

NEW ORLEANS, June 20.—Jeff Clark, of Joplin, Mo., and Harry Wills, of New Orleans, negro heavyweights, fought ten rounds to a draw.

Quo Vadis continues at Grand next week. Buy seats now.



DROPSY TREATED. Quick relief, swelling, short breath soon removed, often entire relief in 15 to 20 days. Trial treatment sent FREE. Write Dr. H. H. Greens Sons, Box O, Atlanta, Ga.

There's Genuine Coolness in a Sicilian Suit--and Our Assortment Is a Creditable One--Prices from $18 to $25

Blue Serges, too, lightly lined and tailored exceptionally well, always find a welcome in the wardrobe of a good dresser--

Showing to-day some beautiful shades in Stein-Bloch and other notable makes--a good many models of recent designing--and at a scale of prices ranging from $15 to $35--

Light Crash Suits in standard models--or Norfolks--$18 to $25--

Norfolk Suits of linen at $8.50, of Palm Beach cloth at $10, suits of silk at $20, of mercerized poplin at $12.50.

You'll no doubt find just the fabric--just the weight--just the model and at just the price you'll want to pay in our collection of Summer Suits to-day.

PARKS-CHAMBERS-HARDWICK COMPANY

37-39 Peachtree Atlanta, Georgia

Mitchell Mitchell Mitchell

"The American-Built French Car"

YOUR reasons for buying a 1913 Mitchell can be concentrated in one sentence: it proves itself the most reliable, powerful, complete and beautiful car in the moderate price class.

All Mitchell 1913 cars have left drive and center control; Bosch ignition; Rayfield carburetor; Firestone demountable rims; rain-vision windshield; Jones speedometer; silk mohair top with dust cover; Turkish upholstered cushions; Timken front axle bearings; gauges on the dash show air pressure and oil pressure; gauge in the gasoline tank showing the amount of gasoline it contains; and a portable electric lamp which illuminates the instruments on the dash.

All with T-Head motor, electric self-starter, electric lighting system, and 36-inch wheels.

	Wheel Base.	Prices F. O. B. Racine.
7-passenger Six, 60 H. P.,	144-in.	$2,500
2 or 5-passenger Six, 50-H. P.,	132-in.	1,850
2 or 5-passenger Four, 40-H. P.,	120-in.	1,500

Mitchell-Lewis Motor Company, Racine, Wis.

Factory Branch Mitchell Motor Co. of Atlanta, 316-318 Peachtree St.

Mitchell Mitchell Mitchell

CURRENCY BILL PLANS SLOW CHANGES

Thirty-eight Months Allowed for Adjustment to Its Conditions. Provisions Made Public.

WASHINGTON, June 20.—Representative Glass, chairman of the House Committee on Banking and Currency, has just made public the administration currency bill which will be introduced in the House and Senate after President Wilson has delivered in person his address to Congress on Monday.

That there may be no disturbance of business, 38 months are allowed by the bill for gradual change to meet its requirements.

An outline of the measure prepared by Mr. Glass describes it as "a basis for legislative action," states that it will be gone over in detail for alterations, and sets out that its purpose is to accomplish three principal objects:

Provision of a means for rediscounting commercial paper of specified types.

A basis for elastic notes properly safeguarded.

Machinery for doing foreign banking business.

The measure's essentials remain as they have been outlined from time to time since the President began a study of the subject with House and Senate leaders, Secretary McAdoo and other advisers, providing twelve or more Federal reserve banks which will rediscount paper, deal in Government securities, exchange and conduct Government fiscal operations. National banks and such State banks and trust companies as conform to standards would be stockholders of the reserve banks. The Government would hold no stock.

Complete U. S. Control.

The Government would control the Federal reserve banks entirely through a Federal reserve board of seven members in which the banks would have no representation. The board would be composed of the Secretary of the Treasury, Secretary of Agriculture, the Comptroller of the Currency as members ex-officio; four other members would be chosen by the President and confirmed by the Senate.

The national bank note circulation would remain undisturbed and no proposal is made in the bill for retiring approximately $700,000,000 2 per cent bonds, upon which that note issue now rests. An amendment or separate bill to refund those bonds into 3 per cent bonds may be introduced later.

In addition to the $700,000,000 existing national bank notes, not more than $500,000,000 in what are to be known as Federal reserve treasury notes might be issued at the discretion of the Federal reserve board solely for the purpose of making advances to the Federal reserve banks, which would do no business with the public, deal only with their member banks and receive deposits only from the United States.

Notes to Be Secured.

While the notes would on their face purport to be the obligations of the United States, they would be required to be secured by a gold reserve of 33 1-3 per cent, provided by the Federal reserve bank, would be a first and paramount lien on all the assets of these banks and would be redeemable in gold on demand at the Treasury Department in the city of Washington or any Federal reserve bank.

Stringent provisions are made against counting any of these notes as a part of bank reserves, and the system is guarded against inflation by lodging power with the Federal reserve board to exact an interest charge upon the treasury notes in order to secure their prompt redemption. The notes are not made legal tender, but would be receivable by the Government and every bank of the system at par without exchange.

No change would be made in the protection of other existing notes.

The Federal reserve board would require one Federal reserve bank to rediscount the paper of another, and would establish a rate of discount not necessarily uniform for all reserve banks, but made with a view to accommodating the commerce of the country and promoting a stable price level.

38 Months For Change.

For recasting the present bank reserve system the bill proposes to transfer the reserves from national banks in the present reserve and central reserve cities to Federal reserve banks, carrying the process of transfer over thirty-eight months to avoid shock to market conditions.

The bill proposes, according to Mr. Glass' statement, "ultimately the establishment of a reserve system in which country banks will have 15 per cent of reserve (i. e., 15 per cent of total demand liabilities), such 15 per cent to be held 5 per cent in the bank vaults, 5 per cent with the national reserve bank and 5 per cent either at home or with the reserve bank, while reserve and central reserve city banks have liabilities, of which 10 per cent will be at home, 5 per cent with the reserve bank of the district, and 5 per cent either at home or with the reserve bank."

An eminent superintendent of police has new plans to encourage love-making. Interesting and instructive to spooners. See THE SUNDAY AMERICAN.

Forbids 'Bunny' at Navy Yard Dance

PORTSMOUTH, N. H., June 20.—"Bunny-hug" and "turkey-trot" dancing by the officers and their wives at the Saturday night "proms" in the Navy Yard Armory have been prohibited by Commandant C. C. Rogers, who also has forbidden the Navy Yard band to play ragtime music in the future.

EXTRA! EXTRA!—Jimmy's Little Baby Brother can walk. A great page of fun in THE SUNDAY AMERICAN.

COTTON GOSSIP

The impression seems to prevail here that the July option is pretty well tied up with the stock here so small.

* * *

Around the close yesterday Black, Waters, Wiggins, Flinn, Mitchell, Schill and Hartcorn were the leading buyers, while Sienberg, Hanneman, Shantz, Hubbard, Gifford, Montgomery and Wilson were the best sellers.

* * *

Foreign houses say they are getting orders to buy on a scaledown.

* * *

There is considerable guessing regarding July. Many think there is still a large short interest existing in the option, while on the other hand many think it a "dead duck."

* * *

Dallas wires: "Texas generally part cloudy to cloudy; light rain at Amarillo. Oklahoma generally cloudy."

* * *

NEW ORLEANS, June 20.—Hayward & Clark: The weather map perfect generally, fair in the western half, partly cloudy to cloudy in the western half; warm night temperature. No excesses anywhere. Few scattered showers in Alabama, Georgia and west Texas. Indications are for generally fair in Atlantics; partly cloudy to cloudy elsewhere; scattered thunder showers; cooler in the north.

Rainfall: Amarillo .06, Montgomery .03, Jacksonville .14, Jackson, Miss., 01, Anniston, Ala., 18.

* * *

New York wired late yesterday: It looks like market is being supported to sell on."

The New Orleans Times-Democrat says: "The shakeout in the crop reporting division of the Department of Agriculture at Washington started the tongues of the gossips going in the cotton market and the condition of the crop was the leading news of discussion. But nobody made any practical progress in solving the riddle of the market and price variations were limited.

"In certain sections of the belt, because of the mildness of the winter, the boll weevils are unusually active for this time of the year, and high-price people never tire of exploiting the fact. But cotton market bears gain a hearing when they explain that boll weevils were in the cotton fields in the big crop years, since when, through Government endeavor, the farmers have learned how to fight the pest more effectively.

"The first analysis lacks impelling inspiration in either direction. The intrenched position of the New York July longs and the fact that the trade holds the bulk of new crop long interest, while speculators hold the short end, stand as a barrier against bearish enterprise. On the other hand, the conviction among the talent at large that the crop as a whole is doing better than admitted, together with the fact that the market is now much higher than it was some weeks ago, renders bullish enterprise at this time a bit dangerous."

* * *

NEW YORK, June 20.—Trading was extremely light at the opening to-day, with little or no outside business. The weather map was considered favorable. There was some scattered commission house buying. Wilson and Harteorn were good buyers of July.

* * *

Liverpool cables: "American forwarded 58,135 bales; total, 66,935; American decreased 13,690 bales."

* * *

Riordan was a good buyer after the call. Mitchell led the buying movement at 9:50 o'clock, when he bid 11.63 for October. The ring looked short and bought freely. There was very little cotton for sale. During the forenoon the buying was general, led by Riordan, Wilson and Geer. Baruch also bought.

* * *

Hentz, Gifford and Hess were the leading sellers. There was some scattered profit-taking on the advance.

THE WEATHER.

Conditions.

WASHINGTON, June 20.—There will be showers and thunder storms during the next thirty-six hours in the Middle Atlantic and New England States, the Ohio Valley and the Lake region, while in the South Atlantic and East Gulf States the weather will be generally fair to-night and Saturday. Somewhat lower temperature is probable Saturday in the Ohio Valley and the southern portion of the Upper Lake region. Temperatures will not change materially in the Eastern and Southern States.

General Forecast.

Georgia—Generally fair to-night and Saturday.

Virginia—Thunder showers to-night and Saturday.

North Carolina, South Carolina, Florida, Alabama and Mississippi—Generally fair to-night and Saturday.

Tennessee—Fair to-night; Saturday increasing cloudiness.

Louisiana—Cloudy; showers in southeast.

Arkansas—Cloudy.

Texas and Oklahoma—Unsettled.

Louisiana: Fair in north and west with showers in southeast portion to-night or Saturday.

Texas—Fair to-night and Saturday.

Mill Takings Much Lower Than Expected

The visible supply of American cotton during the past week shows a decrease of 126,411 bales, as compared with a decrease of 156,778 bales for the corresponding week last year, against a decrease of 76,556 bales for the same week in 1911.

Other kinds during the week shows a decrease of 12,000 bales, against a decrease of 11,000 bales for the same week last year and a decrease of 10,000 bales for corresponding week the year before.

The total visible supply of American cotton during the week decreased 138,411 bales, compared with a decrease of 87,536 bales in 1912 and a decrease of 146,778 bales in 1911.

World's visible supply:

	1913.	1912.	1911.
American	2,198,086	2,492,804	1,477,357
Other kinds	1,465,000	1,102,000	1,114,000
Tot'l, all kinds	3,663,086	3,594,804	2,591,357

World's spinners' takings:

	1913	1912	1911
For week	163,000	193,000	111,000
Since Spt. 1	12,500,000	13,820,000	10,897,000

Movement into sight, week:

	1913	1912	1911
O'land, w'k	6,180	7,743	5,505
S'ce. Spt. 1	948,470	1,229,323	917,327
In s'ght w'k	36,400	37,822	34,381
S'ce. Spt. 1	13,345,881	15,526,113	11,605,443
Sou. con'n'g	18,000	20,000	22,000

Semi-weekly interior movement:

	1913.	1912.	1911
Receipts	16,894	18,071	10,578
Shipments	36,845	31,174	19,464
Stocks	255,860	181,483	136,111

Weekly exports:

	1913	1912	1911
For week	34,485	31,729	.....
S'ce. Spt. 1	8,256,557	10,193,202	.....

SPOT COTTON MARKET.

Atlanta, nominal; middling 12 9-16.
Athens, steady; middling 12⅜.
Macon, steady; middling 12¾.
New Orleans, steady; middling 12 9-16.
New York, steady; middling 12.50.
Philadelphia, quiet; middling 12.60.
Boston, quiet; middling 12.50.
Liverpool, quiet; middling 6.79d.
Savannah, steady; middling 12¾.
Augusta, steady; middling 12¾.
Norfolk, steady; middling 12⅝.
Galveston, easy; middling 12⅝.
Charleston, nominal.
Mobile, nominal; middling 12¼.
Wilmington, quiet; middling 11⅝.
Little Rock, quiet; middling 11⅝.
Baltimore, nominal; middling 12½.
Memphis, steady; middling 12¼.
St. Louis, steady; middling 12 5-16.
Houston, quiet; middling 12 3-16.
Louisville, firm; middling 12¾.
Charleston, steady; middling 11¾.
Greenville, steady; Middling 12.

SHORTS COVERING PUTS COTTON UP

Bad Crop Advices From Georgia and Strength of July Cause Rapid Advance.

NEW YORK, June 20.—Influenced by firm cables, the cotton market opened steady to-day with prices at a net gain of 1 to 3 points from Thursday's final, but the early trading was without special feature, resulting in prices declining some 1 to 5 points from the inital range. There was an impression among room traders that the weather report would show continued high temperature over the eastern belt. Weather news from Florida was bullish, but bearish from the Western States. The map as a whole was considered favorable.

Immediately after the call a precipitant buying wave dominated the market. Brokers representing large spot houses and heavy short covering sent the market on an upward scale. July advanced to 12.20 for a net gain of 11 points over the opening quotation, while October rallied 12 points and December and January totaled a net gain of 14 points each. Other positions followed the advance accordingly. Commission houses came in later and were booked on the buying side. Ring speculators looked short and covered. Later, however, the market sold off a few points as the result of scattered profit-taking on the advance.

About the most potent factor for the upward movement was attributed to report that the week-end statistics would be of a bullish character especially spinners' takings.

Trading at the outset was extremely light and attributed mainly to locals. In addition to the favorable weather news cotton is reported opening in the Corpus Christi section of south Texas.

Advices from Alabama and Georgia stated that the hot spell following the recent cold weather was withering the plant. This helped the advance and brought out renewed buying from a number of strong interests, resulting in prices recovering the loss, and during the late forenoon prices held steady around the early high point. The July position is apparently strongly held and looks to be tied up just as bad as ever, and until this eases up there is very little chance for any decline.

At the close the market was steady, with prices at a net gain of 5 to 16 points from the closing quotations of Thursday.

Following are 11 a. m. bids in New York: July, 12.15; August, 12.08; October, 11.63; January, 11.53.

Estimated cotton receipts:

	Saturday.	1912.
New Orleans	400 to 600	794
Galveston	300 to 600	456

RANGE IN NEW YORK FUTURES.

	Open.	High.	Low.	Last Sale.	Close.	Prev. Close.
Jne	12.22	12.22	12.22	12.22	12.16-18	12.03-04
Jly	12.06	12.24	12.05	12.22	12.19-20	12.05-06
Ag	12.05	12.15	12.01	12.10	12.08-09	12.03-04
Spt	.....	.....	.....	.....	11.54-55	11.72-74
Oc	11.58	11.73	11.53	11.68	11.67-68	11.56-57
Nv	.....	.....	.....	.....	11.61-63	11.50-52
De	11.55	11.72	11.51	11.66	11.66-67	11.53-54
Jn	11.45	11.64	11.43	11.62	11.60-61	11.44-45
Fb	.....	.....	.....	.....	11.61-63	11.45-47
Mh	11.59	11.75	11.55	11.72	11.30-31	11.55-57
My	11.60	11.60	11.60	11.60	11.75-77	11.61-63

Closed steady.

LIVERPOOL COTTON MARKET.

LIVERPOOL, June 20.—This market was due to open 1½ points higher on January and 2½ points higher on other positions, but opened quiet, at a net advance of 2 to 4 points. At 12:15 p. m. the market was quiet, with prices 2 to 2½ points higher on near positions and 1½ points higher on late months.

Spot cotton quiet, at 2 points advance; middling, 6.70d; sales, 6,000 bales, including 6,700 American bales; imports, 7,000 bales, of which none were American; tenders, new docket, 1,000 bales.

At the close the market was steady, with prices at a net gain of 5 to 5½ points from the final quotations of Thursday.

Futures opened quiet.

	Opening Range.	Close.	Close.	Prev. Close.
June	6.50- 6.58½	6.61	6.56	
June-July	.....	6.54½	6.49½	
July-Aug.	6.51 - 6.50½	6.55	6.48	
Aug.-Sept.	6.42½-6.41½	6.44	6.39	
Sept.-Oct.	6.30 - 6.30½	6.32½	6.28	
Oct.-Nov.	6.24 - 6.23½	6.27	6.22	
Nov.-Dec.	6.70	6.23½	6.18½	
Dec.-Jan.	.....	6.22½	6.17½	
Jan.-Feb.	6.20 - 6.19½	6.22½	6.17½	
Feb.-Mch.	6.21	6.22½	6.18½	
Mch.-April	6.22	6.24½	6.19½	
Apr.-May	6.23½-6.23	6.25½	6.20½	

Closed steady.

HAYWARD & CLARK'S DAILY COTTON LETTER

NEW ORLEANS, June 20.—There are evidently some unfavorable political developments in Europe, as consols continue to decline, being ⅛ lower this morning, the lowest in many months. Liverpool shows hesitation in following the advance. Futures were barely up. Spot sales 9,000 bales at 2 points higher quotations here.

Weather conditions continued good. Generally fair in the eastern half. Cloudy in the western half. Warm nights, no excessive temperatures. Only a few scattered showers in Alabama, Georgia and west Texas. Developments are making for more general precipitation in the central and eastern States at the beginning of next week. After a warm spell of a week or ten days this moisture will be welcome.

This market eased about 5 points in the early trading but July in New York was worked up and as soon as this support appeared prices rallied quickly, December selling to 11.72. Every time July in New York shows strength there is a regular stampede of scalpers and smaller traders, and as these work most ly in new crops, the ready response of new crops to an advance in July is explained. The advance was not unexpected as bullish comparisons of mill takings are expected, which is water to the mill of bull operations in old crop. It is reported that cotton is opening in the Corpus Christi section of Texas.

RANGE IN NEW ORLEANS FUTURES

	Open.	High.	Low.	Last Sale.	Close.	Prev. Close.
Jne	.....	.....	.....	.....	12.44	12.36
Jly	12.35	12.56	12.35	12.49	12.48-49	12.36-38
Ag	12.20	12.29	12.20	12.29	12.18-20	12.13-15
Spt	.....	.....	.....	.....	11.81-83	11.72-73
Oc	11.61	11.77	11.55	11.68	11.68-69	11.59-60
Nv	.....	.....	.....	.....	11.67-68	11.58-59
De	11.57	11.76	11.56	11.69	11.58-59	11.60-61
Jn	11.63	11.78	11.63	11.72	11.71-72	11.61-62
Fb	.....	.....	.....	.....	11.68-70	11.59-61
Mh	11.72	11.82	11.72	11.80	11.79-80	11.70-71

Closed steady.

PORT RECEIPTS.

The following table shows receipts at the ports to-day compared with the same day last year:

	1913.	1912.
New Orleans	807	4
Galveston	1,334	761
Mobile	14	72
Savannah	1,008	718
Charleston	3	14
Wilmington	53	3
Norfolk	924	366
Baltimore	214	89
Boston	4	.....
Brunswick	50	.....
Various	.....	31
Total	4,411	2,038

INTERIOR MOVEMENT.

	1913.	1912.
Houston	110	120
Augusta	100	85
Memphis	100	580
St. Louis	627	214
Cincinnati	.....	365
Little Rock	.....	65
Total	937	1,329

Today's New York Stock Market

Below are given the highest, lowest and closing prices of stocks to-day, together with the previous close.

STOCK—	High.	Low.	Clos. Bid.	Prev. Close.
Amal. Copper.	65½	64¾	64¾	65⅞
Am. Agricul...	....	....	....	46
Am. Beet Sug.	22½	22½	22½	22
American Can	27¼	26⅜	26½	27⅝
do, pref. ...	....	....	....	85¾
Am. Car Fdy..	42¾	42¾	42¾	42¾
Am. Cot. Oil..	36	36	36	36
American Ice.	22⅜	22	22	22⅜
Am. Locomo..	30¼	30¼	30¼	30
Am. Smelting	62¾	61⅞	62	62¾
Am. Sug. Ref.	....	....	....	106½
Am. T.-T. ..	128¼	128¼	128¼	128⅛
Am. Woolen..	....	....	....	17
Anaconda ...	33⅜	32⅞	32⅞	33⅜
Atchison ...	96⅛	95¾	96⅛	96⅛
A. C. L. ...	....	....	....	114
B. and O. ...	94	93⅝	94	94
Beth. Steel..	28	28	28	27½
B. R. T.	87⅞	87	87	87⅛
Can. Pacific.	217¼	216	217	218⅛
Cen. Leather..	....	....	....	21¼
C. and O.	57	56⅝	56¾	57¼
Colo. F. and I..	....	....	....	29
Colo. Southern	....	....	....	29
Consol. Gas...	129¼	129	129	129½
Corn Products	9⅝	9½	9½	9½
D. and H. ...	....	....	....	151
Den. and R. G.	....	....	....	16½
Distil. Secur..	12¾	12¾	12¾	12⅞
Erie	24⅞	23¾	23¾	24¾
do. pref. ..	37⅝	37¼	37¼	34⅜
Gen. Electric...	....	....	....	135½
G. North. pfd.	123	122¼	122¼	123
Ill. Central....	109	109	109	109½
Interboro	15⅞	15½	15½	15¾
do, pref. ..	58	56¾	57⅜	58¾
K. C. S.	27	26½	26⅞	27⅜
M., K. and T.	20½	20½	20½	20¾
do. pfd.. ..	....	....	....	57½
L. Valley. ..	150⅞	149⅜	150	150¾
L. and N. ..	131	130½	130½	130½
Mo. Pacific. .	29⅜	29⅛	29⅜	30
N. Y. Central	99¼	99	99	99⅛
Northwest.. .	128	128	128	128
Nat. Lead . .	46	46	46	45½
N. and W. . .	103	102¾	102¾	103½
No. Pacific. .	108⅝	108	108	108¾
O. and W. . .	32½	31½	31¾	31⅝
Penna.	110½	110	110¼	110⅜
Pacific Mail .	19⅛	19⅛	19⅛	18¾
P. Gas Co. . .	....	....	....	107¼
P. Steel Car .	23	23	23	23
Reading . . .	158⅛	157¼	157¾	157⅞
R. I. and Steel	18¾	18¾	18¾	18⅞
do. pfd.	....	....	....	75
Rock Island. .	15⅝	15⅜	15⅜	15⅞
do. pfd.. . .	26	25¾	25¾	24½
So. Pacific .	94⅜	94¼	94½	94¾
So. Railway .	21½	21½	21½	21½
do. pfd.	....	....	....	75
St. Paul. . .	103⅞	102¾	103	103¼
Tenn. Copper.	29¼	28⅞	28⅞	29¾
Texas Pacific.	13⅜	13⅜	13⅜	13¼
Third Avenue	....	....	....	31¾
Union Pacific.	145⅝	144¾	145⅛	145⅜
U. S. Rubber.	58	57⅞	57⅞	58
U. S. Steel .	53½	52⅝	52⅞	53½
do. pfd.. . .	104	103⅛	103¾	104⅛
Utah Copper.	41¾	41	41¼	41⅞
V.-C. Chem. .	....	....	....	26½
Wabash. . . .	....	....	....	2½
do. pfd.. . .	....	....	....	7
W. Union . .	61	61	61	62½
W. Maryland.	....	....	....	34½
W. Electric .	59	59	59	59
W. Central . .	....	....	....	44

Total sales, 206,000 shares.

STOCKS DROP ON FOREIGN SELLING

Heirs of Edwin Howley Heavy Sellers—Big Interests Content to Let Prices Sag.

By C. W. STORM.

NEW YORK, June 20.—There were three leaders in a downward movement at the opening of the stock market to-day. They were Canadian Pacific, off 1¼; Illinois Central, off 1, and Norfolk and Western off 1¼. The drop in Norfolk and Western revived the report that the heirs of the late Edwin Hawley are selling blocks of stock. Hawley was a heavy holder in Norfolk and Western.

Among the other declines were: Utah Copper ⅛, United States Steel common ⅜, Union Pacific ⅜, Southern Pacific ⅜, Reading ⅛, Northern Pacific ⅛, New Haven ½, Baltimore and Ohio ¼, Amalgamated Copper ⅜, American Can ⅛, American Car and Foundry ¼ and Atchison ½.

Pennsylvania Railroad, which has been undergoing a bullish movement for over a week, advanced ½ to 110⅝.

The curb was quiet.

The London Stock Exchange showed irregularity. Americans and Canadian Pacific in London had a considerable appearance, owing to money uncertainty in Berlin. The dealings in Americans were light and mainly professional.

A heavy tone continued during the morning session and moderate recessions were recorded. The only strong feature was the gain of 1¼ points in Chicago and Western, the dividend on which was resumed yesterday. Steel was down ⅝ and Lehigh Valley was one of the weakest, yielding 1½, to 149½. Losses of 1 point or more were reported by Union Pacific, Reading and Rock Island. Other issues sustained fractional losses. Call money loaned at 2¼.

There was little change in the last hour. The figures held around the noon level, but practically all the active issues ruled under the high range of the morning. Canadian Pacific sold at 216⅛ for a loss of 1¾ on the day. Amalgamated Copper, Reading Steel and Illinois Central shaded. Erie sold around 23⅜ for a loss. Pennsylvania was under the opening, but fractionally above its mid-day quotation.

The stock market closed steady.

Governments unchanged; other bonds steady.

MONEY AND EXCHANGE.

NEW YORK, June 30.—Money on call 2½ per cent. Time money unchanged; 60 days, 3¾; 90 days, 4; six months, 5¼ @5½ per cent.

Posted Rates: Sterling exchange, 4.83½@4.87½, with actual business in bankers' bills at 4.86⅝@4.86⅞ for demand and 4.83 for 60-day bills.

Prime mercantile paper unchanged.

METAL MARKET.

NEW YORK, June 20.—The metal market was weak to-day. Copper, spot to August, 13¾@14¼; tin, 43.40@43.75; lead, 4.35 bid spelter, 5.05@5.15.

BAR SILVER.

LONDON, June 20.—Bar silver easy at 26 13-16d, down 1-16d.

COTTON MARKET OPINIONS.

Miller & Co.: "We think prices are being controlled by the old crop situation and this justifies belief in higher prices."

Morris, Rothschild & Co.: "We expect higher prices."

Logan & Bryan: "We still feel that a conservative attitude on the buying side of cotton will prove profitable in

JULY WHEAT FIRM THROUGHOUT DAY

All Other Lines Decline on Propitious Crop News—Cables Have No Color.

ST. LOUIS CASH QUOTATIONS.

Wheat—No. 2 red ..... 97 @98½
Corn—No. 2 ..... 63½
Oats—No. 2 ..... 41½@42

CHICAGO, June 20.—There was a big cash business in wheat, corn and oats to-day, sales of wheat amounting to 880,000 bushels, of corn 600,000 bushels and oats 210,000 bushels. Of the wheat 256,000 bushels were taken by exporters and the corn was largely taken by Eastern manufacturers and was old c. i. f. Buffalo. The Southwest was offering new wheat in large quantities and Ohio was offering both old and new wheat for deferred shipment.

Closing prices for wheat were ⅛c up to ¼c@⅜c lower.

Corn was ⅝@¾c lower and oats were off ½@⅝c.

Provisions closed with but little change for the day.

CHICAGO GRAIN MARKET.

Grain quotations:

	High.	Low.	Previous Close.	Close.
WHEAT—				
July.....	90⅞	90	90⅝	90½
Sept.....	91⅛	90⅜	90⅝	91
Dec.....	94	93⅜	93¾	94⅛
CORN—				
July.....	61¼	60½	60⅞	61⅛
Sept.....	62½	60½	61⅝	62⅜
Dec.....	60¼	59½	59½	60½
OATS—				
July.....	42	41¼	41½	42
Sept.....	42⅝	41⅞	42	42⅝
Dec.....	43½	42⅞	43⅛	43⅝
PORK—				
July.....	20.87½	20.75	20.80	20.85
Sept.....	20.50	20.45	20.40	20.45
LARD—				
July.....	11.15	11.07½	11.07½	11.10
Sept.....	11.27½	11.22½	11.22½	11.22½
Oct.....	11.32½	11.25	11.27½	11.27½
RIBS—				
July.....	11.80	11.70	11.72½	11.80
Sept.....	11.72½	11.67½	11.70	11.70
Oct.....	11.52½	11.47½	11.47½	11.47½

CHICAGO CASH QUOTATIONS.

CHICAGO, June 20.—Wheat—No. 2 red 1.00@1.04; No. 3 red, 93@98; No. 2 hard winter, 92@93¼; No. 3 hard winter, 91@92¾; No. 1 Northern spring, 93@94½; No. 2 Northern spring, 91½@93; No. 3 spring, 90@92.

Corn—No. 2, 61¼@61¾; No. 2 white, 61¾@62½; No. 2 yellow, 61¼@61¾; No. 3, 60¾@61¼; No. 3 white, 61½@62; No. 3 yellow, 61@61½; No. 4, 59½@60¼; No. 4 white, 60@60½; No. 4 yellow, 60@60½.

Oats—No. 2, 41¼; No. 2 white, 42¾@43; No. 3, 40½@41; No. 3 white, 41@42; No. 4 white, 40@41½; standard, 41¾@42½.

CHICAGO CAR LOTS.

Following are receipts for Friday and estimated receipts for Saturday:

	Friday.	Saturday.
Wheat	68	76
Corn	424	432
Oats	259	245
Hogs	10,000	10,000

PRIMARY MOVEMENT.

WHEAT—	1913.	1912.
Receipts	640,000	294,000
Shipments	478,000	257,000
CORN—		
Receipts	1,143,000	643,000
Shipments	749,000	767,000

ARGENTINE SHIPMENTS.

	This Week.	Last Week.	Last Year.
Wheat	1,734,000	1,264,000	2,832,000
Corn	6,910,000	4,871,000	5,...

ST. LOUIS CASH QUOTATIONS.

ST. LOUIS, June 20.—No. 2 red, 97@98½; No. 3 red, 96½; No. 4 red, 88; No. 2 hard, 83@94; No. 3 hard, 88½.

Corn—No. 2, 62½; No. 3, 61@62; No. 4, 59½; No. 2 yellow, 62@63; No. 3 yellow, 61½@62; No. 2 white, 63@64; No. 4 white, 62.

Oats—No. 3, 40½@41; No. 4, 39½; No. 2 white, 43½; No. 3 white, 42@43; No. 4 white, 41; standard, 42½@43; No. 2 rye, 61.

OPINION ON GRAIN.

CHICAGO, June 20.—Bartlett, Frazier & Co.:

Wheat—Map shows scattered rains in Northwest and in Nebraska, with a few showers in Iowa, Kansas and the Ohio Valley, but none in Illinois. We are inclined to look for a steady market, with possibly some reaction.

Corn—Longs who liquidated yesterday are apt to come in the market again on any further decline, as there are a good many people who believe that damage is being done and that prices will eventually work higher.

Oats—Weather conditions will be the controlling factor, and in the meantime the cash property continues heavy relatively.

Provisions—Undertone firm and recessions are of small compass.

MODERN MILLER CROP REPORT.

ST. LOUIS, June 20.—The wheat harvest is under way over the entire winter wheat belt and the weather generally has been favorable for gathering the crop. The only unfavorable reports are from Texas, where there has been too much rain. The ripening of the crop was hastened by the dry and hot weather and harvesting in many sections is the earliest in years. The yield will be irregular, the crop in some sections being about the average, while in others it is practically ruined.

The harvest is proceeding rapidly in the South and under way in Missouri, with indications of a splendid yield of good quality. Reports from Kansas show a spotted condition, but news from Nebraska generally is favorable, copious rains have fallen in Wisconsin and parts of Iowa, with showers in some parts of Illinois and in the East, which benefited greatly.

LIVERPOOL GRAIN MARKET.

LIVERPOOL, June 20.—Wheat opened ⅝d lower; at 1:30 p. m. the market was ⅝d lower. Closed ¼d to ⅜d lower.

Corn opened ½d lower; at 1:30 p. m. the market was ⅜d to ½d lower. Closed ½d to ⅝d lower.

NEW YORK COFFEE MARKET.

Coffee quotations:

	Opening.	Closing.
January	9.64	9.67@9.69
February	9.67	9.72@9.75
March	9.78	9.78@9.79
April	9.80	9.80@9.83
May	9.80	9.83@9.84
June	9.25	.....
July	9.25	9.23@9.25
August	9.35	9.35@9.38
September	9.52	9.48@9.49
October	9.56@9.60	9.55@9.56
November	9.65	9.58@9.60
December	9.65	9.63@9.64

Closed steady.

COTTON SEED OIL.

NEW YORK, June 20.—The cotton seed oil market established new high records to-day on urgent demand from shorts in nearby deliveries. While business was good, most of the trading was in small lots.

Cotton seed oil quotations:

	Opening.	Closing.
Spot	.....	7.80@8.00
June	7.79@8.00	7.80@7.90
July	7.82@7.85	7.80@7.82
August	7.78@7.80	7.73@7.74
September	7.78@7.80	7.74@7.75
October	7.75@7.76	7.37@7.38
November	6.58@6.60	6.57@6.58
December	6.42@6.50	6.40@6.42
January	6.42@6.47	6.41@6.43

Closed steady; sales 19,100 barrels.

Quo Vadis continues at Grand next week. Buy seats now.

Buyers Threaten to Fight Export Rules On Cotton in Court

Although ocean steamship lines refused at the Birmingham conference to modify stringent regulations as to cotton shipping, there still is hope that the matter will be adjusted before September 1, when new rules go into effect, according to A. P. Coles, vice president of the Central Bank and Trust Corporation, who attended the meeting.

As a last and desperate recourse, the cotton buyers, compress owners and railroads may go into court, asking an injunction against the new rules, and thus get a postponement of a year.

A meeting will be called in Atlanta within a few days, when steps will be determined on.

Steamships demand the right to note upon bills of lading any damage to the cotton. The banks say they will refuse to handle any bills so marked. The railroads are in sympathy with the cotton buyers, it developed at Birmingham. Their attitude before that time was in doubt.

ATLANTA MARKETS

EGGS—Fresh country, candled, 17@18c.

BUTTER—Jersey and creamery, in 1-lb. blocks, 27½@30c; fresh country, fair demand, 17½@22½c.

UNDRAWN POULTRY—Drawn, head and feet on, per pound: Hens, 16@17c; fries, 22½@25c; roosters, 8@10c; turkeys, owing to fatness, 17@19c.

LIVE POULTRY—Hens, 40@50c; roosters, 30@35c; broilers, 35c per pound; puddle ducks, 30@35c; Pekins, 35@40c; geese, 50@60c each; turkeys, owing to fatness, 15@17c.

FRUITS AND PRODUCE.

FRUIT AND VEGETABLES—Lemons, fancy, $5.50@6.00; grapefruit, $2.55@4.00; cauliflower, 10@12½c lb.; bananas, 3c lb.; cabbage, $1.10@1.75 per crate; peanuts, per pound, fancy Virginia, 6½@7c; choice, 5½@6c; lettuce, fancy, $2.00@2.50; beets, $1.75@2.00 in half-barrel crates; cucumbers, $2.25@2.50. Eggplants (scarce), $2.00@2.50 per crate; peppers, $2.00@2.50 per crate; tomatoes, fancy, six-basket crates, $3.00@3.50; pineapples, $2.50@2.75 per crate; onions, $1.75@ per bag (containing three pecks); sweet potatoes, pumpkin yams, 80@85c; strawberries, 8@10c per quart; fancy Florida celery, $5.00 per crate; okra, fancy, six-basket crates

STAGE CAVALIER WINS FAMOUS OPERA STAR

Mme. Rappold, Freed by Colorado Courts, Will Become Bride of Rudolph Berger.

NEW YORK, June 20.—Mme. Marie Rappold of the Metropolitan Opera Company has returned to her city home from a Western concert tour and confirmed the report that has been lately whispered of her approaching marriage with Rudolph Berger of the Royal Opera, Vienna. He is either on the sea or will shortly sail to join her here. Their honeymoon will occupy them until the opening of the next opera season, when he will make his debut as a member of the Metropolitan company.

The wedding will complete a romance of several years. Mme. Rappold sang Elsa to Berger's Lohengrin, at the Berlin Royal Opera, with the mutual discovery that they were artistic affinities. His selection as the Lohengrin for the gala performance last month in Berlin, in honor of the nuptials of Princess Victoria Luise and Prince Ernest Augustus of Cumberland, set imperial sanction on the verdict of the critics that he is the best interpreter of the heroic knight on the stage.

Singer Sought Divorce.

Dr. Julius C. Rappold, Jr., stood in the way of the union. He had been the husband of the prima donna long enough for them to have a daughter now grown, but a separation followed the operatic engagement of Mme. Rappold in 1906. Since then she and the daughter had lived in the sumptuous atmosphere of high art, while Dr. Rappold continued to practice medicine in modest quarters at 750 Flushing Avenue, Brooklyn.

Husband and wife rarely met, but they had no abrupt break. He often attended the opera when she sang and sent her flowers, without obtruding his presence upon her. She made no secret among her friends of her desire for a divorce, saying she had married too young to realize what she was doing, and as there was no love in the union it finally became intolerable.

His version was that in his years of struggle he had sacrificed everything to her ambition and when she had worked herself into a realm far above him she chose to live apart. He protested that he had always loved her and their daughter. She scoffed at both of these assertions.

"I will not permit her to get a divorce," the doctor said in 1911. "That is my attitude for her own good, and for fear that she will make an unwise marriage." The meeting with Berger had then occurred.

Obtained Decree in May.

As Dr. Rappold refused to furnish cause for divorce in this State the singer engaged quarters in a small town near Denver last year. Having established a legal residence there she sued for divorce in a Colorado court at the close of a musical engagement in Houston, Tex., last month and obtained a decree dated May 13. Then she resumed her concert tour.

When Dr. Rappold was told of the Colorado decree in May he would not intimate his intentions. Last night he declined to comment on the new wedding prospects.

Like Jean de Reszke, Rudolph Berger began his musical career as a baritone. A master who discovered the possibilities of his voice, developed him into a tenor. He has made his reputation in heroic roles.

Mme. Rappold had been a concert singer for years when Heinrich Conreid, in 1906, heard her at a Brooklyn festival and engaged her for the Metropolitan Company. She has since acquitted herself well in a variety of important operas. She sang for two seasons as the star at La Scala, Milan.

All the World Loves Happy Hooligan.—There is a great Happy Hooligan feature in The Sunday American. Happy applies for a marriage license to wed Suzanne. DID HE GET IT? You can find out all about it in THE SUNDAY AMERICAN.

GEORGIA NEWS IN BRIEF

Wreck Victim Buried.

DALTON.—The body of Vaughn Crow, an engineer killed in a wreck in Chattanooga, was brought here Thursday afternoon and to-day was taken to Poplar Springs for interment.

Youth Killed by Lightning.

DALTON.—While working in a field at his home near Ebenezer, a young son of George Mullins was struck by lightning and instantly killed.

Former Henry Official Dead.

M'DONOUGH.—Judge G. G. Weems died at his home here, after a lingering illness. He was Clerk of Henry County Superior Court a long term, later serving twelve years as Ordinary. He was 75 years old last March.

To Tour on Bicycles.

CUTHBERT.—Edward McDonald, son of Mr. and Mrs. George McDonald, has gone to Atlanta to join college mates of the State University, who will sail in a few days for Liverpool. They will tour England, France, Italy and perhaps other countries on bicycles.

Go to Wedding in Auto.

CUTHBERT.—Mrs. D. M. Jacobs and her son, William Jacobs, are on their way to New York to attend the wedding of a relative. They are making the trip in an automobile and will spend a week or two in the metropolis.

Red Men Leave Columbus.

COLUMBUS.—The last of the delegates who came to Columbus to attend the annual powwow of the Great Council of Georgia Red Men have left for their homes, and members of the local tribes are taking stock, so to speak.

SENSATIONS ARE PROMISED IN DODD CASE

Relatives Allege They Are Cut Off for Refusing to Maim Her Divorced Husband.

The last will and testament of the late Mrs. Barbara Dodd, the wealthy Atlanta woman who practically cut her relatives out of the will because, as they allege, they refused to comply with her request to kill or maim for life her divorced husband, J. H. Garner, promises to produce some sensations when the appeal is heard in the Superior Court next fall.

If what some of the relatives allege is true, Mrs. Dodd, who died last April in Atlanta, was one of the most eccentric women on record in this city. Mrs. Dodd, it is claimed, not only tore up her original will and substituted for it another cutting her relatives out of participating in her estate because they refused to kill Garner, but she also withdrew from the First Baptist Church of Atlanta and went to the Episcopal denomination because the Baptist congregation refused to put her divorced husband out of the church.

Insane, Says Nephew.

"She was insane and malicious," said Oscar A. Dibble, a nephew of Mrs. Dodd, employed by the J. M. High Company, in speaking of the affair Thursday. "Mrs. Dodd deliberately cut us out because we refused her request to kill or maim her divorced husband, Mr. Garner.

"She not only did this, however. She actually foreclosed a mortgage on a sanitarium which I operated near her former home, at 266 Whitehall Street, because I refused to heed her insane request. Furthermore, she never spoke to me after this. It was pure malice.

"We didn't know anything about this late will," continued Mr. Dibble, "until after Mrs. Dodd died. It was finally found locked in her private vault in the Atlanta National Bank. The original will, in which her relatives were cared for, was torn up.

Mr. Dibble said further that Mrs. Dodd had actually withdrawn from the First Baptist Church because the church would not oust Garner from its membership.

Contesting Relatives.

The petitioners seeking to share in the estate, which is said to be $200,000, according to Mr. Dibble, are Miss Barbara C. Dibble, of Montgomery, Ala., a niece; Mrs. Fannie T. Ackerman of Long Island, N. Y., a sister; George, Malcolm and Oscar Dibble, nephews; Henry E. Dibble, brother, and Oscar A. Dibble, of Union City, Ga.; Thomas Barnard and Philip and Earl Ackerman, of Long Island, N. Y., also nephews of Mrs. Dodd.

Henry A. Dibble, father of Oscar Dibble, who is a brother of Mrs. Dodd, is 85 years old and totally blind.

The only relatives that were remembered in the will of Mrs. Dodd, according to Mr. Dibble, were Miss Barbara C. Dibble, who received $2,000 in cash, the personal clothing of Mrs. Dibble and a diamond ring; Mrs. Fannie Ackerman, who received $5,000 in cash, and Henry E. Dibble, the blind brother, to whom the interest on $5,000 was left with the understanding that the principal should revert to the estate upon his death.

All the World Loves Happy Hooligan.—There is a great Happy Hooligan feature in The Sunday American. Happy applies for a marriage license to wed Suzanne. DID HE GET IT? You can find out all about it in THE SUNDAY AMERICAN.

'No Picnic,' Declares Mother of Fourteen

WASHINGTON, June 20.—Mrs. C. J. Layman, of Illinois, widow of an army officer and mother of fourteen children, called at the White House with her family to urge her claim for a pension.

"Are all these your children or is it a picnic?" asked Secretary Tumulty.

"They're all mine and I can tell you its no picnic," replied Mrs. Layman."

Cherry Street Site For Macon Station

MACON, June 20.—That the Mayor and Council will recommend the Cherry Street site, which has been favored by the State Railroad Commission and designated by the Central of Georgia Railroad and the Southern Railway as the most logical place for the new union station, is shown by a statement sent by the special committee of Council to Vice President Winburn to-day. This site is unequivocally indorsed.

A mass meeting of citizens, promoted by the Chamber of Commerce and the Mayor and Council, will be held next week to ascertain public expression.

Builders' Lockout To Make 45,000 Idle

CHICAGO, June 20.—It was estimated to-day that 45,000 men would be idle by the end of the week as the result of the lockout ordered by 500 contractors who are constructing nearly $30,000,000 worth of buildings in Chicago. The forced idleness of the men will cripple many industries.

There will be no building in the loop district by members of the Building Construction Employers' Association until the difficulties between the Building Trades Council and the employers is settled.

If you have anything to sell advertise in The Sunday American. Largest circulation of any Sunday newspaper in the South.

Columbus Gets Next Philathea Convention

DUBLIN, June 20.—The State Philathea convention adjourned here last night after a busy session. Columbus was selected as the next meeting place and officers were elected as follows:

President, Miss Ida B. Lee, Brunswick; vice presidents, Mrs. Walter Folsom, Dublin, and Miss Annie Dell Reed, Columbus; recording secretary, Miss Mary McDonald, Atlanta; corresponding secretary, Mrs. Getzen, Augusta; treasurer, Miss Claud Blackwell, Dawson; new members of executive committee, Miss Lena Bird, Athens, and Mrs. Calloway, Atlanta.

A paper on "Tithing" was read by Miss Roberta Smith, of Dublin, and Rev. John Bomar, of Athens, spoke on "The Philatheas as Soul Winners."

Special Court Term For Athens Bankers

ATHENS, June 20.—A special term of the Clarke Superior Court will convene here next Monday to try J. W. Griffin and R. H. McCrary, bank officials who were sentenced by Judge Brand last fall to five-year terms in the penitentiary for violating the State banking laws, but who fought their cases to the Court of Appeals and were granted a new trial.

Since this action was taken Griffin has been unable to make bond, but McCrary has been released under bail.

Lincoln's Double May Act as Statue Model

LOUISVILLE, June 20.—George Grey Barnard, the New York sculptor who has come to Kentucky in search for a living model for the statue he is making of Abraham Lincoln, will find his man in Ben A. Lee, of Lebanon, Ky.

L. Bernard Thompson, of Lebanon, having seen Mr. Bernard's advertisements, addressed a letter to him, saying that Mr. Lee, who is 50 years old, is so like the martyred President in form and feature that he is familiarly known as "Abe Lincoln."

RAILWAY SCHEDULES.

SOUTHERN RAILWAY.

"PREMIER CARRIER OF THE SOUTH."

ARRIVAL AND DEPARTURE OF PASSENGER TRAINS, ATLANTA.

The following schedule figures are published only as information, and are not guaranteed.

No.	Arrive From—	No.	Depart To—
36	Birmingh'm ..12:01 am	36	New York ...12:15 am
35	New York.... 5:00 am	29	Columbus ... 5:20 am
13	Jacksonville . 5:30 am	13	Cincinnati .. 5:40 am
43	Washington . 5:35 am	23	Fort Valley.. 5:30 am
12	Shreveport .. 6:30 am	35	Birmingh'm 5:50 am
16	Heflin ..... 8:20 am	7	Chattn'ga .... 6:40 am
29	New York....11:15 am	12	Richmond ... 6:55 am
23	Chattn'ga ....10:35 am	23	Kansas City. 7:00 am
7	Macon .....10:40 am	16	Brunswick ... 7:45 am
17	Fort Valley..10:45 am	29	Birmingh'm 11:30 am
21	Columbus ....10:50 am	38	New York...11:01 am
6	Cincinnati ...11:10 am	40	Charlotte ...12:00 n'n
29	Columbus .... 1:40 pm	6	Macon ....12:20 pm
30	Birmingh'm . 2:30 pm	30	Columbus ...12:30 pm
40	Birmingh'm .12:40 pm	30	New York... 2:45 pm
39	Charlotte .... 3:55 pm	15	Chattn'ga .... 3:00 pm
5	Macon ..... 4:00 pm	39	Birmingh'm. 4:10 pm
37	New York..... 5:00 pm	*18	Toccoa ..... 4:30 pm
15	Brunswick .... 7:50 pm	22	Columbus .... 5:10 pm
11	Richmond .... 8:30 pm	5	Cincinnati .. 5:10 pm
24	Kansas City.. 9:20 pm	23	Fort Valley.. 5:20 pm
16	Chattn'ga ..... 9:35 pm	25	Heflin ..... 5:45 pm
19	Columbus ....10:20 pm	10	Macon ..... 5:30 pm
31	Fort Valley..10:25 pm	44	Washington . 8:45 pm
14	Cincinnati ...11:00 pm	24	Jacksonville. 9:30 pm
23	Jacksonville . 6:50 am	11	Shreveport ..11:10 pm
*17	Toccoa ..... 8:10 am	14	Jacksonville 11:10 pm

Trains marked thus (*) run daily except Sunday.

Other trains run daily. Central time. City Ticket Office, No. 1 Peachtree Street.

The MARKET BASKET for the BUSY HOUSEWIFE

Suggestions for Supper

BY ELBERT L. THORNTON.

During the summer the housewife should try to arrange her supper while the dinner is being prepared. There are so many nice dishes that can be served cold and make a very tempting meal. Cold meats, salads, sandwiches, relishes and preserves make an excellent meal. Take ham, tongue, chicken, roast beef, lamb, sardines, chip beef, devilled turkey, potted veal for the meat selection, and for the salad, tomato and pepper, waldorf, chicken, potato, cabbage and onion, mixed vegetables, lettuce and egg, beet, asparagus and string bean salads. From these selections you can arrange your supper each day during the week. The Market Basket advertisers offer a number of selections that are very economical and should help the housewife very much. Vegetables left from dinner are nice to serve cold. You will also see advertised an excellent assortment of goods suitable for your picnic basket.

Fruits.

Fresh fruits that are on the market at the present time—Red raspberries, black raspberries, dewberries, cherries, cantaloupe, watermelons, peaches and pineapple.

Specials For Friday and Saturday

Legs of Lamb (whole) 15c
Round Steak 15c
Fancy Rib Roast 12 1-2c and 15c
Snapper Fish Slats 12 1-2c
Pork Chops 18c
Picnic Hams 17c
Lamb Stew 10c
Sausage 10c
Liver 10c

Get the middleman's profit. Come and see.

Campbell Bros.

89 Decatur Street.
150 Marietta St.

Saturday's Specials

Fine Country Honey, per pound 15c
Fresh Dressed Hens, per pound 20c
Friers, broilers, ducks and turkeys in our yard.

Farm Products Co.

129 South Pryor.
Main 3402. Atl. 815.

EAT TIP-TOP BREAD

At all grocers.

SEWELL'S Special Snaps for Saturday

Solid carload Fancy Large Lemons, per dozen 19½c
Solid carload Pineapples, each 7c
Meadow Brook Creamery Butter, per lb 32½c
10-lb pail Snowdrift Lard 94c
10-lb pail Silver Leaf Lard $1.39
Country Cured Hams, per pound 16c
10c can Van Camp's Soup 7½c
Quart Bottle Grape Juice 29c
Florida Tomatoes, per basket 10c

Solid carload Poultry and Eggs.

Friers and Hens dressed fresh on premises.

Sewell Commission Co.

Wholesale and Retail.
113-115 Whitehall St.
Branch store 164 Decatur St.

Why Bake Bread At Home

When you can get just as good over the phone? Call your grocer and ask for

Tip-Top Bread.

Want Anything?

TELEPHONE

Main Atlanta 8000

Telephone clerk will take your ad, and, if requested, assist you in wording, or will write the ad for you—that's his business. He will also make it as brief as possible to obtain the results desired. In order to accommodate customers accounts will be opened by phone, but you will make payments promptly after publication or when bills are presented by mail.

Classified Advertising Rates:

1 insertion .....10c a line
3 insertion ..... 6c a line
7 insertions ..... 5c a line
30 insertions .....4½c a line
90 insertions .... 4c a line

No advertisements taken for less than two lines. Seven words make a line.

To protect your interests as well as ours, an order to discontinue an ad will not be accepted over the phone. Please make order to discontinue in writing.

TELEPHONE

Both Phones 8000

LITTLE ADS THAT BRING BIG RESULTS

WOULD YOU OWN YOUR HOME? A Georgian "Want Ad" will show you the way.

Cash Grocery Co. 118-120 WHITEHALL

Guaranteed Fresh Country

EGGS 18½c Doz.

No. 10 Snowdrift 88 1-2c
No. 10 Cottolene..$1.14
No. 10 Silver Leaf Lard $1.34
21 pounds Sugar..$1.00

CASH GROCERY CO.

118 and 120 Whitehall.

WOOD'S SATURDAY SPECIALS

RED GRAVY COUNTRY (whole) HAMS 24c
Fancy Dressed Hens 20c
Pork Roast ...17 1-2 and 22c
Porterhouse Steak 22 1-2c and 25c
Lamb Chops 25c
Pure Pork Sausage ..17 1-2c
Blue Valley Butter 35c
Prairie Rose Butter 35c
Kingan's Breakfast Bacon, 1-pound package 33c

Wood Bros.

165 Peachtree. 36 Luckie.

Bell Ivy 7086, 7087, 7088, 796.

FOR PURE ICE CREAM Send Your Orders to GEO. MOORE

Atlanta Phone 1326. Bell M. 3323.

68-70-72 Central Ave.

EAT TIP-TOP BRAED

At all grocers.

"Want Ads" Are Good Reading

LOST AND FOUND.

Certainly some reader of The Atlanta Georgian and Hearst's Sunday American has located your lost article.

All lost articels advertised in ALL the Atlanta papers or reported to our "Lost and Found Bureau" are listed for thirty days and can be seen at any time at 35 Peachtree Street.

LOST—Tuesday on Buckhead car, at Roswell Crossing, kodak. Suitable reward. Main 5288-J. 56-20-6

LOST—In Grant Park or on Glennwood Avenue, between Cherokee Avenue and Grant Street, Monday evening between 6 and 7 o'clock, silver mesh bag containing money. Finder please phone Bell Main 4945. Reward. 6-20-31

LOST—Coral brooch; coral in shape of flower; lost in downtown section or on Whitehall street car, Saturday or Tuesday. Reward. Call Main 3416. 6-20-11

LOST—Wednesday, pocketbook containing five dollars and check. Communicate by mail with Miss Shepard, Grady Hospital. 39-20-6

LOST—Pair of eyeglasses on College Park car Thursday, July 19. Finder call Main 2221, Atlanta 773. Reward. 33-20-6

LOST—Small gold watch, without chain, on Capitol Avenue, not far from the Capitol, before 6:30 this morning. The finder will be rewarded if delivered to M. F. Morris, 525 Atlanta National Bank Building. 32-20-6

PARTY being known, will avoid trouble by returning to cashier at 243 Peachtree, pay envelope taken on last Saturday. 29-20-6

LOST—One diamond ring cluster of five. Thought lost in Alamo Theater. Return to W. T. Hicks, care Virginia-Carolina Chemical Company, and receive reward. 6-19-17

LOST—Saturday on Peachtree car child's leather pocket book containing small change and gold watch engraved "Helen." Finder call Ivy 2048. Reward. 6-19-33

WHITE PERSIAN CAT from North Kirkwood. Finder please phone Decatur 98. Reward. 50-18-6

LOST—One diamond brooch on Peeples Street or Whitehall car. Finder call West 351. Suitable reward. 6-18-33

FORTUNES have been made in Atlanta Real Estate. Your opportunity is probably to-day. Read Real Estate ads in "Want Ad" section of The Georgian.

STRAYED OR STOLEN, two large, black, draft mules—one horse mule, one mare mule. For information to locate will pay reward. Hirsch & Spitz Manufacturing Co., Jones Avenue. Main 567. 6-18-16

IF THE PARTY who found pocketbook with name stamped on it and containing receipts and Shrine card, Elks' card, etc., made out to F. O. Watson, will return same to 32 Whitehall St., liberal reward will be paid and no questions asked. Contents are of no value to any one but owner. 6-18-27

LOST—Male poodle dog, answers to the name of "Joe." Reward. 205 Spring Street. Ivy 2168-L. 6-18-8

LOST—On North Side Friday evening, June 13, one large Presto-Lite tank. Finder will be suitably rewarded if returned to our garage in the rear of 63 South Pryor, or call Main 478. 6-18-6

SPECIAL NOTICES.

FUNERAL NOTICES.

MOORE—The funeral services of Mrs. Annie R. Moore were held at the residence of her brother and sister, Dr. and Mrs. Lunquest. Dr. Hughlett, conducting the service, paid tribute to the memory of the deceased as a devoted wife and earnest Christian worker in the Master's vineyard. Several sweet and consoling songs were rendered by Miss Mary Lovelass, Mr. and Mrs. L. D. Scott and Mr. J. M. Cooper. The pall-bearers were: Col. W. L. Peel, Mr. W. F. Pattillo, Mr. Coleman, Mr. R. A. Hemphill, Dr. J. W. Hurt and Mr. John S. Owens. Interment at Westview Cemetery. 55-20-6

NEAR-BEER LICENSES.

I HEREBY make application to City Council for renewal of near-beer license for colored only, at 32 Fort Street. L. D. Klelman. 6-17-1

PERSONAL.

LADY PIANISTS, send 15c for our new march and song, with full information—March ("The Nation's Idol"), song ("Tribute to Thomas Jefferson"). Abbott & Powell, Chickasha, Okla. 45-20-6

NOTICE TO STOCKHOLDERS—Important information will be furnished Winona Gold-Copper Mining Company's stockholders by addressing Box 75, Little Rock, Ark. 44-20-6

YOUNG LADIES taken for training at the Randolph Company Hair Dressing Parlors, 58½ Whitehall Street. 3-3-37

YOUNG LADIES taken for training at the Randolph Company Hair Dressing Parlors, 58½ Whitehall Street. 3-3-37

PARASOLS MADE to match your own costume, of your own goods. 50c to $2.00. The fad of day.
TAYLOR UMBRELLA COMPANY,
116½ Whitehall Street. 6-17-36

TREMAINE,
The Mystic.
Permanently Located in Atlanta.
125 WEST PEACHTREE STREET.
Hours, 10 to 7. Closed on Fridays.

Are you satisfied with your present condition? Is your married life happy? Is the one you love drifting away? Do you feel that there are unseen influences keeping you back and coming between you and success? If you wish to change these conditions in the shortest possible time, call at once. Your greatest wish can positively be realized. Every case guaranteed. 26-16-6

MADAM—Buy your husband a fine tailored suit on my easy payment plan. Tom Weaver, Tailor, 14 Luckie St. 6-10-41

DR. GAULT'S Antiseptic Powder for women. It is cleansing, cooling and non-irritating. Can be used as a douche at any time with safety. It has no equal. Price $1 per box, postpaid. J. T. Gault Chemical Company, 702 Austell Building, Atlanta. 4-25-33

SERIOUS RESULTS come from trusses improperly fitted. John B. Daniel, at 34 Wall Street, has an expert fitter and it will cost you no more to have him fit you, and it means insurance. 6-24-19

SAVE MONEY NOW on Furniture at HIGH'S.

GATE CITY DOLL HOSPITAL, 243 Courtland, near Cain, repairs all kinds of dolls reasonably. 48-13-6

DR. J. G HEARD, DENTIST, is permanently located at 630 Candler Building. Ivy 4670. 29-12-6

OLD HATS MADE NEW. LADIES' and gents' Panama, straw, soft and stiff felt hats cleaned and reblocked. Best work, late styles. Mail orders solicited. Acme Hatters, 20 East Hunter Street. 6-11-1

MATERNITY SANITARIUM—Private, refined, home-like. Limited number of patients cared for. Home provided for infants. Mrs. M. T. Mitchell, 26 Windsor Street. 11-9-57

HELP WANTED—MALE.

NEEDING now a good experienced outside furniture salesman; no other need apply. 229 Peters Street. 6-20-49

BARBER WANTED for Saturday; 65 per cent. 305 Hemphill Ave. 6-20-13

MEN WANTED to learn the barber trade. Our method is quick, cheap and thorough. Tools given. Wages while learning. Jobs always waiting. Don't delay. Call at once or write. Moler Barber College, 38 Luckie Street. 29-14-6

YES, Prof. G. O. Branning teaches the barber trade. (It's easy.) We teach in half the time of other colleges. Complete course and positions in our shops only $30. Why pay more? Thousands of our graduates running shops or making good wages. Good wages while learning. Atlanta Barber College, 10 East Mitchell Street.

PLATEN PRESS feeders. Ten dollars per week. Steady job. Must be able to make ready. Frank Bros., Columbus, Ga. 6-19-9

GOOD WAGES—Plenty of Work—No Trouble. Go North for the Summer Good men wanted in all branches of our business; laborers, handy machine men, molders, helpers, rammers, coremakers and chippers.

Able-bodied men can become skilled chippers and coremakers in less than thirty days, and make more than $3 per day.

COMMONWEALTH STEEL CO.,
GRANITE CITY, ILL.
5c Fare from St. Louis, Mo. 5-30-36

DRAUGHON'S Business College, Atlanta. Enter any time; catalog free. SUMMER RATES. 6-8-44

WANTED—Six first-class men with real estate experience, four inexperienced men, at once. Good salary to right men. L. P. Bottenfield, 1021 Empire Building. See Mr. Lynch and Mr. Bell, sales managers. 6-6-206

WANTED FOR U. S. ARMY: Able-bodied unmarried men between ages of 18 and 35; citizens of United States, of good character and temperate habits, who can speak, read and write the English language. For information apply to Recruiting Officer, Peachtree and Forsyth Streets, Atlanta, or 411 Cherry St., Macon, Ga. 4-1-1

CARPENTERS, TAKE NOTICE! Stay away from Augusta, Ga.; trouble on hand; hundreds of idle men walking the streets. Carpenters D. C. 207-6-12

RAILWAY MAIL CLERKS wanted; $75 month to commence. Write immediately. Franklin Institute, Dept. 49-E, Rochester, N. Y. 30-14-6

THIS VERY MINUTE the opportunity you've long sought awaits you in the Want Ad pages of Hearst's Sunday American and Atlanta Georgian. Not an issue is printed that does not contain the cream of desirable positions, excellent boarding and rooming places, fine business opportunities, real estate bargains and other things. Whatever your desire, you'll find a way to gratify it in Hearst's Sunday American and Atlanta Georgian Want Ad pages.

HILBURN HOTEL.
10 AND 12 WALTON ST.,
FOR gentlemen only; center of city, near new postoffice; rate 50c, 75c and $1.00. 5-31-10

PULLMAN porters wanted; give references. For information write P. O. Box 804, Atlanta, Ga. 5-4-31

HELP WANTED—FEMALE.

WANTED—Good cook. 109 North Moreland Avenue. Apply at once. Mrs. T. B. Ford. 6-20-47

WANTED—A girl for general housework. Call Ivy 2538. 6-20-39

WANTED—A cook; do some housework; good room. Apply 781 Ponce DeLeon. Phone Ivy 1918-L. 50-20-6

WANTED—Good cook. Apply 328 Capitol Avenue. 6-20-38

WANTED—Young lady assistant bookkeeper. One who can use a typewriter preferred. Answer in own handwriting to Eiseman Bros., Inc. 6-20-43

WANTED—First-class cook at once; room on lot. 779 Piedmont Avenue. Ivy 59. 6-20-27

WANTED—At once, first-class cook, with references; $5 per week and room. 7 West Eighth Street. Phone Ivy 2258-J. 6-20-24

WANTED—A good cook at once; small family. Apply 62 Washington Terrace, Apartment E. 6-20-12

WANTED—Experienced colored woman, settled, to cook and do general housework; room on place if preferred. Apply to Mrs. E. A. Pierce, 105 Hurt St., Inman Park. 6-20-2

WANTED—A young woman; general house work; good salary. 65 Wabash Avenue. 41-19-6

WANTED—Colored hospital trained nurse to care for well children. Phone Ivy 5156-J. 6-19-36

FAMILY of two and baby six months old want middle-aged colored woman to cook and help with baby; work very light; good wages; must be willing to stay in house at night. Call Ivy 6912-J. 6-19-20

WANTED—A cook at once. Apply to 179 Spring St. 6-19-25

CAN YOU READ HIS FACE? Learn then by studying paycognomy. Enroll in our institute NOW, and get Study 1 for 25 cents. Amo House, Box 363, Atlanta, Ga. 5-3-5

WANTED—Reliable colored woman to cook and do general housework; must be good cook and neat in appearance. 387 Pulliam Street. 6-18-39

REQUIRED by one of the leading mercantile establishments of this city, the services of an experienced lady bookkeeper for sales ledger work. Splendid opportunity to learn higher branches of bookkeeping. Large and well ventilated office with pleasant surroundings. Salary $60 per month to right person. Answer only in own handwriting, stating exact experience, educational qualifications, references and full particulars to P. O Box 1712. 6-18-41

WANTED—Reliable, settled woman cook. Peachtree Road. Call Ivy 2184. 35-18-6

WANTED—Young reliable woman as cook for young married couple. Apply after supper 238 Peachtree Circle. 6-18-17

WANTED—Young lady housekeeper, good permanent home for some one, on small pay. 76 West Peachtree Place. 57-20-6

SAVE MONEY NOW on Furniture at HIGH'S.

EARN $8 weekly at home during spare time mailing circulars. For particulars send 10c silver which we return when you begin work. Droste Company, 474-B 35 Trumbull Avenue, Detroit, Mich. 6-15-90

GIRLS LEARN MILLINERY; best trade on earth for women; pay $60 to $100 a month. Write Ideal School of Millinery, 109½ Whitehall St. 3-29-41

HELP WANTED—MALE AND FEMALE.

WANTED,
Cotton Mill Help
ALL KINDS.
High Wages.
Fulton Bag & Cotton Mills,
Atlanta, Ga.

6-17-7

MOTION picture scenarios wanted. You may be talented in this line; Western and comedy especially wanted. YOUR efforts will receive consideration; send them to Al Bartlett Film Co., 217 Rhodes Bldg. 6-18-1

EDUCATIONAL.

ESTHER TITMAN KENNEDY; school of pianoforte. Summer session. Special rate. Ivy 3707-J. 455 Courtland. 51-20-6

MUSICAL INSTRUCTIONS.

ATLANTA'S Leading Violin School. Summer rates. Write for prospectus. Erwin Mueller, German Violinist. 419 Wesley Memorial Bldg. 6-17-48

TEACHERS WANTED.

WRITE for record of our eight years' work. High class patronage. Efficient service. Foster's Teachers' Agency, Atlanta, Ga. 64-3-4.

AGENTS & SALESMEN WANTED.

PORTRAIT AGENTS—Send your work direct to artist and get better work. We get order out on time. Prices to suit your trade. Stevens Bros., 23½ Whitehall Street, Atlanta. 3-7-35

AGENTS in every town; best selling automobile accessory. Large demand for goods; $25 to $50 a week. Success assured. Investigate to-day. McDonald-Chapman Company, Box 610, Atlanta, Ga. 51-18-6

WANTED—Young man with ambition, to canvass city and State with special lines of manifold stationery. Excellent commission proposition. State age, experience, references and whether sufficient capital to pay own expenses until commissions are earned. Box 713, care Georgian. 6-14-11

SITUATIONS WANTED—MALE.

YOUNG MAN of long experience in general office work, handling sales correspondence and selling, wishes responsible position affording advancement. Address B., Box 685, care Georgian. 47-20-6

AMBITIOUS young man seeks employment with some reliable firm where there is a future. All I ask is an opportunity to prove my ability and worthiness. Can give best of references if required. E. L. Hockaday, 66 Currier Street, Atlanta. 53-20-6

OLD, experienced traveling specialty salesman desires Middle and South Georgia territory; any line. Address O. R. Barclay, 817 Broad Street, Macon, Ga. 46-20-6

EXPERT bookkeeper desires connection with good firm requiring services of high-class man. Now employed. Highest credentials. No child's place wanted. J. M., care Georgian. 36-20-6

PRINTER—All-round, reliable. Position on country newspaper desired. Address T., care Georgian. 37-19-6

HONEST colored boy wants job; can furnish good reference. Call 411 Auburn Ave. For reference call R. H. Newell, 391 Edgewood Ave. 27-19-6

WANTED—Position as bookkeeper or assistant by young man of twenty; good habits and not afraid of work; give me a trial; best references. Address P. H. H., Box 1, care Georgian. 26-19-6

WANTED—Position by young man of neat appearance with considerable experience in stenography and general office work. Single and can furnish best references. Address 88 Clay Street, or phone Decatur 182. 51-18-6

WANTED—By a boy 14 years old, in office or store; can write good hand; have had several years' experience in store. Jerome Elliott, 70 Windsor St. 49-18-6

WANTED—Position by college boy (20) of good appearance, habits and character. Not afraid of work and am willing. Call Main 2709-J. 39-18-6

WANTED—Position as planing mill machine operator; seven years' experience; good references furnished. H. Bowers, Fitzgerald, Ga. 42-18-6

POSITION wanted by bookkeeper and collector acquainted with plumbing goods. Address B., 68 Gordon Ave., Kirkwood. Decatur phone 223. 33-18-6

MACHINIST who thoroughly understands gasoline engines would accept pumping station or similar job, where there would be some time for study. A chance to secure a high-class man for small wages. C. H. M., Box 125, Toccoa, Ga. 43-18-6

YOUNG man, four years' experience in general office work and now a student, will work at anything for actual expenses until October 1st. Good references. Address Willard, 23 Washington Street, Atlanta. 41-18-6

ACCOUNTING and clerical position by young man; one year's experience in office work. Would accept temporary position, in city or out of town. Can operate typewriter and adding machine. Address P. B., 861, care Georgian. 28-18-6

WANTED—A position by expert lady stenographer; holds a position in a nearby city, but will have to move to Atlanta. Three years' experience; good references. Address S., Box 900, care Georgian. 57-17-6

WANTED—Position as manager or clerk experienced in both American and European houses, front and back; any location. Moderate salary to start. Address T. W. C., care B. H. Guinn, Oxford, Ga. 58-17-6

SUCCESSFUL organizer of buying or selling forces; have good connection now, but want to make change. Address Organizer, Box 57, care Georgian. 6-16-9

DETAIL DRAUGHTSMAN (at present employed) would accept position with good lumber manufacturing concern. Address Draughtsman, P. O. Box 87, Columbia, S. C. 36-16-6

MOTOR TRUCK DRIVER wants employment. Address F., Box 714, care Georgian. 121-15-6

WANTED—Position as planing mill foreman. Have 12 years' experience. Can give A-1 references. Have good position at present, but wish to make change on account of the health of my family. Address W. W. W., Box 10, care Georgian. 74-15-6

OFFICE WORK wanted by refined, educated gentleman, willing to work for small salary during summer months. Address D. A. M., Box 834, care Georgian. 32-14-6

YOUNG MAN, good education, experienced, wants position to learn line of goods and sell. Temperate in habits, energetic, ambitious. Can give bond and excellent references. Address F. B. F., 94 Garnett Street, Atlanta. 66-8-6

IF YOU want first-class house cleaning call Ivy 3082. 5-26-25

The Business of the "Want Ad" is to get you what you want---when you want it

SITUATIONS WANTED—FEMALE.

STENOGRAPHER, six years' experience, desires office position, summer hotel work. Best references. Address Miss Summer, care Georgian. 58-20-6

GRADUATE S. N. S., having one year's experience and elementary and high school license, wants position as teacher. H. A. L., Hartwell, Ga. 42-20-6

EXPERIENCED stenographer wants permanent position; insurance office preferred. Address Steno, 365 Woodward Ave. 40-20-6

AI YOUNG LADY BOOKKEEPER, experienced in all office work, with best of references and recommendation, wants position at once. Address Miss M. E. Owens, care General Delivery, Atlanta, Ga. 25-20-6

FOR SALE—Cash or easy payments, 2 vacant lots on East Fair Street, near Whitefoord Ave. B. W. Tyson, Hapeville, Ga. 26-20-6

BRIGHT stenographer with experience wants position at once. Call Atlanta phone 1843. 27-20-6

WANTED—Position by expert young lady bookkeeper. Best of references. Address Miss X., care Georgian. 36-19-6

TELEPHONE OPERATOR desires position; will take charge of private exchange; will go to work immediately. Address E. B., Box 750, care Georgian. 6-18-31

EXPERIENCED steno-bookkeeper desires change about July or after. Capable of taking charge of office alone; now holding unusual position; interested in work; good health; right person for right position. X. Y. Z., care Georgian. 6-18-14

WANTED—Position as bookkeeper and stenographer by young lady who isn't afraid of work. Address Miss Lucas, Waverly Hall, Ga. 37-16-6

DRESSMAKING — DRESSMAKERS

SPECIAL attention given to fitting, work guarnteed, in dressmaking; prices reasonable. 31 East Alexander Street. Between Peachtrees. Ivy 7070-L. 6-19-18

YOU ARE looking for a position, aren't you, or you would not be reading these ads? Perhaps the position you are looking for is not to be found advertised today. Then why not spend a few cents advertising for a position in the "Situation Wanted" columns of this paper tomorrow? There is no need of your walking around in the hot sun or rain, letting your brain go to rust as well as worrying yourself sick looking for a good position when a "Situation Wanted" ad in The Georgian will do the searching for you. An ad in this paper will cost you only a few cents to run several times and relieve your mind of a heavy load. Try it and see.

FOR SALE—MISCELLANEOUS.

FOR SALE—Household goods and piano. 268 Myrtle Street. Call Ivy 4991-L. 6-20-42

FOR SALE—Patent novelty, new and useful. R. E. Finley, Route 4, Atlanta, Ga. 6-20-7

FOR SALE—Cheapest 50 acres land in Georgia; house and other improvements. R. E. Finley, Route 4, Atlanta, Ga. 6-20-6

BABY CARRIAGE for sale. Ivy 99. 34-20-6

FURNITURE—We buy and sell cash bargains. Southern Wreckage Company, 114 South Forsyth Street. Both phones. 1-17-5

FOR SALE—At $55 cash, No. 5 1913 Oliver Typewriter; perfect condition; used for 100 letters only. Price $100. A. L. Johnson, 73 North Pryor Street. 6-19-54

WILL sell my $210 equity in $450 upright piano, used less than four months, for $20 cash, balance due $7 per month. Address Quick Buyer, care Georgian. 6-19-37

FOR SALE CHEAP—Go-cart, in good condition. 383 Washington St. 6-18-9

SAVE MONEY NOW on Furniture at HIGH'S.

FOR SALE—No. 2 pine shingles at $2.10 per thousand. Cut prices on all kinds of lumber. Gate City Lumber Company, 604 Decatur Street. Both phones. 6-14-42

SAFES, FILES, cabinets, new and second hand. Gookin Bank and Office Equipment Company, 113-115 N. Pryor Street.

AUTOMATIC REFRIGERATOR
Pays for itself in ice-saving.
$17.50 to $75.00.
C. H. MASON.
6-8 WEST MITCHELL STREET.

WE RENT good pianos $3 per month up. We sell good pianos $5 per month up. R. P. BECHT COMPANY,
107-108-109 Temple Court Building. Main 667. 2-19-26

BANKRUPTCY blanks, $1.50 per set. Warranty deeds, bonds for title. Mortgages, contracts. Stock certificates and bonds. Bennett's, 25 S. Broad. 201-20-13

FOR EXCHANGE—MISCELLANEOUS.

WANTED—To exchange nice room and board for diamond, motorcycle, typewriter or piano. Address Box 216, care Georgian. 5-16-46

BUSINESS OPPORTUNITIES.

ESTIMATE PROPOSITION for good man; investigate. C. H., 1423 Candler Bldg., Saturday or Monday. 6-19-24

FOR SALE—Fancy grocery and delicatessen; established trade; little competition; busy thoroughfare, excellent stock; business now $100.00 per month. Owner has other business which requires his entire time. See me quick. Atlanta phone 880. Bell Main 3239. 6-19-39

DO YOU want to locate in a growing town? Then come to Alston, Ga., the town that's growing so rapidly. Alston Commercial Club, Alston, Ga. 33-19-6

FOR SALE OR EXCHANGE—For Atlanta real estate, first-class drug store in middle Georgia; ideal location for physician or druggist or investment. Address Retiring, care Georgian. 30-18-6

FOR SALE—Fancy grocery and delicatessen, established trade, little competition; busy thoroughfare, excellent stock; business now clearing $100 per month. Owner has other business which requires his entire time. See me quick. Atlanta Phone 880. Bell, Main 3239. 6-18-22

MOTION picture manufacturing. Big opportunity for right party with $1,000 to $2,000 to invest. Rigid investigation solicited. Act quick, everything ready. Address Pictures, 860, care Georgian. 6-18-2

ESTABLISHED tailoring, cleaning and pressing business. Net profits $125 per month. Bad health compels me to sacrifice this business for $1,000. I will take $600 cash down and give easy terms on balance if desired. F., Box 303, care Georgian. 6-11-x

RIDLEY & JAMES
AUDITORS.
ATLANTA NATIONAL BANK BUILDING.
ATLANTA, GA.
6-15-21

AUTOMOBILES AND SUPPLIES.

NEW PRICES ON STANDARD AUTO TIRES—28 by 3, $7.50; 30 by 3, $8.45; 30 by 3½, $11.30; 32 by 3½, $12.25; 34 by 4, $18.90. All other sizes in stock. Special Diamond seconds, 30 by 3, $6.65; 34 by 3½, $10.75. No guarantee. We have arranged with two standard tire-makers' branch houses here in Atlanta to sell their guaranteed 3,500-mile first quality, 28 by 3, $9.15; 30 by 3, $9.80; 30 by 3½, $14.45; 32 by 3½, $15.40; 34 by 4, $20.85. Adjustment on firsts made by us, 3,500-mile basis. McPherson Auto-Tire Company. 28-20-6

FOR SALE—Cheap for cash, 5-passenger Cadillac in first class condition. Call Ivy 3661 or Main 2144-L. 6-19-42

BRAND NEW electric coupe, four-passenger standard make, can be bought at agent's discount. Overland Southern Motor Car Company, 232 Peachtree. 6-17-46

FOR SALE—One Whiting 1911 model roadster, one Buick 35, 1912 model. Stowers Auto Garage Company, 34 and 36 Auburn Avenue. 6-3-203

WANTED—To trade the best road horse in East Alabama; handsome, eight years old, with harness and Columbus rubber-tired top buggy, in good order, for Ford runabout. Address Box 597, Opelika, Ala. 67-15-7

CAMP MACHINE SHOP
275 Marietta Street
METAL WELDING AND MACHINE WORK.
6-15-2

AUTOMOBILE—Have large, level lot near East Lake to exchange for good automobile; roadster preferred. James H. Reynolds, 1529 Candler Bldg. Ivy 5213. 6-14-44

FOR SALE—Luxuriously upholstered seven-passenger body, equipped with mohair, top and curtains. This body could be used on any large car. Can be bought at a bargain.

Overland Southern Motor Car Company.
232 PEACHTREE ST.
6-13-13

GOOD USED CARS AT SPECIAL PRICES.
Maxwell, 2-cylinder runabout.
Whiting runabout.
TOURING CARS.
Overland 5-passenger.
Frino 5-passenger.
Everett 1912, 5-passenger.
These cars are in good running condition, fully equipped, and newly painted. See us for special prices before June 15.

BUICK MOTOR COMPANY.
241 PEACHTREE ST.
4-11-18

TRAVIS & JONES,
AUTOMOBILE REPAIRING.
Ivy 4832. 36 James Street. 3-1-54

The Solution of Pneumatic Tire Troubles.
VULCORINE is guaranteed to prevent punctures and will not injure your tires. We will gladly treat your cars with VULCORINE and let you use it 30 days and satisfy yourself that it will do everything that we claim for it. Price $7.50 to $10.00 per car. Write for booklet.

VULCORINE COMPANY
Office, Laboratory and Service Station, 709 Peachtree St., Atlanta, Ga. 6-1-28

WE HAVE several Flanders chassis and will build body and paint car to your order. Bargain prices. Don't buy any second-hand car until you see us. NORTH PRYOR GARAGE, NORTH PRYOR PLACE 4-2-28

SAVE your auto and motorcycle tires by using Auto Puncture Cure. Seals valve leaks and all punctures up to 20-penny spikes automatically at once; preserves the rubber; prevents tube from sticking to casing; saves 35% of tire expense, 50% tire trouble and 40% of your religion. Watch for trademark, A. P. C. Call North Pryor Garage. Auto Puncture Cure Company, Atlanta, Ga. Phone Ivy 5990. 6-6-1

WINDSHIELDS,
RADIATORS, lamps, fenders, repaired as good as new. Manufacturers all kinds sheet metal work. Warlick Sheet Metal Company, 243 Edgewood. 3-4-64

WARNING TO INFRINGERS AND IMITATORS.
LIQUID TIRE TONIC IS PROTECTED BY U. S. DURYEA PATENT NO. 578551 AND ALL INFRINGERS, AGENTS OR USERS ARE HEREBY NOTIFIED THAT THEY MUST ANSWER IN COURT FOR VIOLATION OF THIS LAW. LIQUID TIRE TONIC COMPANY, KANSAS CITY, MO. 4-3-42

ATLANTA RADIATOR CO.
REPAIRING and manufacturing. Lamp and fender work. 72 Ivy Street. Atlanta phone 3816. 3-10-12

DOBBS TIRE REPAIR CO.
WE REPAIR AND SELL ALL MAKES OF TIRES AND TUBES. 226 PEACHTREE STREET. PHONE IVY 5646. 4-1-3

Automobiles For Rent.

DUNHAM MOTOR CO.
FIVE and seven-passenger cars. Garage 112 East Ellis Street. Call Bell phone Ivy 2496 day, Main 4325 night. 3-21-23

Tire Repairing.

HIGH-GRADE STEAM VULCANIZING. Retreading a specialty. Prompt attention given express shipments. Sanders-Speer Vulcanizing Company, 100 Spring Street, Atlanta, Ga. 3-28-12

Motorcycles.

FOR SALE—1913 model motorcycles and motor boats at bargain prices; all makes; brand new machines on easy monthly payment plan. Get our proposition before buying or you will regret it. Also bargains in used motorcycles. Write us to-day. Inclose stamp for reply. Address Lock Box 11, Trenton, Mich. 44-18-6

THOR motorcycles, repairs and accessories; best equipped repair shop in city. We will take care of you. Southern Motorcycle Company, 116 Edgewood Avenue. 3-26-31

ATLANTA REAL ESTATE is increasing in value daily. Many bargains are offered in the Real Estate columns of the "Want Ad" section of The Georgian.

WANTED—MISCELLANEOUS.

WANTED—A second hand B flat cornet, double valve; must be a bargain. Address M., 220 Courtland Street. 6-19-53

TO BUY a second-hand bath tub. W. E. Chambers, City Hall. Main 4100, Atlanta 974. 6-19-35

WANTED—Second-hand bath tub. Answer quick. Call Ivy 7491-J. 6-19-19

WANTED—To buy two second-hand electric desk fans, 12-inch and 18-inch fans, for alternating current, 110 volts; must be in good condition and running order and a bargain. Address P. O. Box No. 87, Carrollton, Ga. 6-19-7

WANTED—A good trunk; must be cheap. Address Trunk, Box 1, care Georgian. 38-18-6

WANTED—Second-hand automatic card printing press, in good condition. 119½ Whitehall Street. 40-17-6

WE PAY HIGHEST cash prices for household goods, pianos and office furniture. Cash advanced on consignments. Central Auction Company, 12 East Mitchell Street. Bell phone Main 2424. 3-26-26

SAVE MONEY NOW on Furniture at HIGH'S.

I BUY MEN'S old clothes and shoes. Drop a card. I. Bock, 177 Gilmer St.

DROP A CARD.
We'll bring Cash for Clothes and Shoes.
THE TESTAIRE,
166 Decatur Street.

Poultry, Pet and Live Stock

Why Not Have a Poultry Show in Each City in Ga.?

Expert Judge and Poultry Raiser Tells How to Start Plans for Show—Some Good Pointers.



EDITED BY JUDGE F. J. MARSHALL

There is nothing that can be done that will encourage and foster the breeding for stock and for the market so much as a good live poultry show held in your nearest town. You know it is not possible to get people to go any great distance to the large poultry shows. Only those with a well developed case of hen fever will make the trip. So that if we can not get them to go to the shows the next best thing is to take the shows to them. You know that almost every one takes an interest in his home town and what ever is going on there. The only thing to do is to get the poultry show people of your vicinity together and decide upon holding a poultry show in your town some time during the fall or winter. It does not take a very great number of pushing breeders to handle a show. In fact, it often occurs that too many would-be leaders are a hindrance rather than a help. You can hold your show as an independent show or in connection with your agricultural fair, if you have one. The latter is very good providing the fair is not held too early in the season. Confer with the fair management and make a proposition to them to the effect that you will organize a poultry club, and if they so desire you will take charge of their poultry department, or rather put up a show of poultry if they have not already been having one. Let them pay the expenses of prizes, etc., and you agree to do all the work incident to the show free of charge to them providing they will consent to its being run in an up-to-date manner, under American Poultry Association rules, properly classified, cooped and judged. Handled in that manner you would soon have a show you would be proud of. Of course, it would take the first year to get things started and get your bearings. After that you could locate the weak points and know how to remedy them. Some of the very best shows in the country are held in this way in connection with the agricultural fairs, but are managed by the local poultry association, entirely independent of the fair board. It is an advantage to hold your show with the fair if you can, in that you get many more people to see your exhibit than is generally possible at an exclusive poultry show. And that is what you want to get as many as possible men, women and children interested. Where there is no fair in reach the next best is to organize for the purpose of holding an exhibition in your town hall, courthouse or some empty store room suitably located and with sufficient light. It makes the nicest and most attractive exhibition when the club makes all its own coops all uniform, but where they feel like they can not afford it the first year, exhibitors can be required to furnish their own coops. Then, if everything goes satisfactorily, coops can be made for the next year's show.

The regulation sized coop for the Mediterranean and all the laying breeds are two feet high, two feet deep and four feet long, with a partition in the middle. This will accommodate four single birds or a pair with the partition out. For the larger breeds they should be two and a half feet high and five feet long. After one or two shows are held you will begin to see the good influence upon the people of the town and the thrifty farmers adjacent thereto. They will be increasing their output and replacing their scrubs with some good, pure breed. Many who were paying no attention to poultry will prick up their ears and open their eyes and decide to try it on for a season, anyway. They will put in a pen of good chickens and supply themselves with all the eggs and young chicks they need, besides raising a few fine birds for the show room. I have been a close observer along these lines for years. Not only because I was observing but because I have been thrown in the very midst of these conditions from year to year in the very same sections, and I am prepared to say that I know of no plan by which the quality and the quantity of the output can be increased so surely and in such a satisfactory manner as through the show room route, utility croakers to the contrary notwithstanding. Utility is what we want and that is the way to secure it.

Eggs—All Varieties.

THE EGGS of different varieties of fowls will be found classified under their respective breeds in the future, instead of under the classification of "Eggs."

Leghorns.

1,500 GRAND White Leghorns; breeders of our celebrated "Model" strain; in perfect health; pure white, and heavy layers; must have room; sacrifice price, $1 each. Order to-day. Model Poultry Farm, "The Farm of Quality," Box 6, Colbert, Ga. 6-17-29

Poultry—All Varieties.

TO EXCHANGE—Indian Runner ducks (laying) for any kind of pure-bred chickens. Make us offer. Ducks are mostly prize winners' yearlings. If in need of an incubator, write us. Only been used a short while. Will exchange these also for pullets, any pure kind. Oak Dean Farm, Stone Mountain, Ga. 6-15-22

FREE RANGE DUCK AND POULTRY FARM, Chamblee, Ga. Large stock of White Runners, Leghorns and Rhode Island Reds, enables us to ship fresh eggs, strong and fertile. Write for prices on stock and eggs if you want a bargain. 1-21-18

SIMPLIFY HOME, house and room seeking by saving time, temper and tramping by consulting The Georgian's Rent Bulletin.

Poultry Remedies.

SOUTHERN POULTRY REMEDY is guaranteed to produce eggs and prevent diseases. It will make hens lay when others fail. Try it. It's guaranteed. For sale at all seed stores, 25c and 50c. 6-1-29

Cats.

FOR SALE—A pair of full blooded, pedigreed Persian cats. Very cheap. Only $12. Call M. 2446-L. 6-19-45

Dogs.

FOR SALE—One black shepherd puppy male, age 11 weeks; color black, white feet and breast. "A Beauty." Price $10. J. T. Van Horne, Jr., Monroe, Ga. 44-18-6

ARE YOU LOOKING for results? The Want Ad pages of Hearst's Sunday American and Atlanta Georgian fill the bill.

Cows.

FINE JERSEY COW for sale. No one to care for her. Ivy 6964. 639 Courtland. 6-20-1

Pigs.

A FEW fancy Berkshire male and female pigs for sale. Address S. A. C., 700 Forsyth Building, Atlanta, Ga. 6-18-23

Horses, Mules, Vehicles, Etc.

FOR SALE—Pretty black Shetland, five years old, 300 pounds, sound and children drive anywhere; $125; might trade. Address D. B. W., care Georgian. 54-20-6

MULE and wagon cheap; must sell regardless of real value. Withers, 154 Whitehall Street. 6-18-29

Poultry, Plants and Seeds.

H. G. HASTINGS & CO.
SEEDS, PLANTS AND POULTRY SUPPLIES.
North and South Side Delivery, 9 A. M. Inman Park and West End, 2 P. M.
Phones 2568.

CLEANLINESS PAYS; it is a big factor in successful poultry raising; you simply can not get good results from your hens if they have lice or mites on them. We carry Lee's, Conkey's and Pratt's liquid lice killer and will guarantee either of them to rid your chickens of these pests; 35c qt.; 60c ½ gal.; $1 gal.

WE CARRY all the leading brands of lice powder. 25c, 50c and $1 a pkg.

FOR THE NEXT few days we will have a special sale on chick feed; Red Comb chick feed, $2.15 per 100 lbs.; 50 lbs., $1.15; 10 lbs., 25c. Pratt's chick feed, $1.75 per 100 lbs.; 50 lbs, $2.40; 6 lbs., 25c. These prices are about 25 per cent lower than the usual prices and it will pay any one to take advantage of them. Phone us your orders.

A BEAUTIFUL lot of ferns, 50 cents up to $2.00.

EVERY HEN should pay her own board and make a profit for you; begin now feeding Poultry Regulator; it helps the hens through the molt and greatly increases egg production. 25c, 50c and 1.00 per pkg.

MONEY TO LOAN.

WE HAVE plenty of money to lend at lowest rates on Atlanta and nearby property, either for straight or monthly payment plan. Also for purchasing purchase money notes. Foster & Robson, 11 Edgewood Avenue.

SPECIAL HOME FUNDS TO LEND, any amount; 6 per cent. Write or call. S. W. Carson, 24 South Broad Street. 4-1-17

MORTGAGE LOANS.
On Atlanta Property.
BUSINESS BUILDINGS.
5 and 5½ per cent.
RESIDENCE BUILDINGS,
5½, 6 and 6½ per cent.
Your rate depends upon the location. Without notice you can pay back a hundred, any multiple of a hundred dollars, or the entire loan on any interest date.
TURMAN, BLACK & CALHOUN.
Loan Correspondents.
PRUDENTIAL INSURANCE COMPANY OF AMERICA.
203-208 Empire Building.

FARM LOANS PLACED in any amount on improved farm lands in Georgia. The Southern Mortgage Company, Gould Building. 7-12-1

MONEY FOR SALARIED PEOPLE AND OTHERS, upon their own names; cheap rates, easy payments. Confidential. D. H. Tolman, 820 Austell Building.

MONEY WANTED.

ESTABLISHED 1888.
6%—WE WILL PAY—6%
ON SAVINGS
In Sums of $500 and over.
THE MERCHANTS AND MECHANICS BANKING AND LOAN CO.,
209 Grant Building. Telephone Ivy 5341.
Cash Capital $120,000.
Thos. J. Wesley, Cashier.
B. M. Grant, President.
3-11-50

PURCHASE MONEY NOTES.

PURCHASE money notes for sale. I have $2,000 gilt-edge second mortgage notes that I would sell at a liberal discount, payable $40 a month. James H. Reynolds, 1520 Candler Bldg. Ivy 5213. 6-14-43

MEDICAL.

DROPSY CURED—Relieves shortness of breath in 36 to 48 hours. Reduces swelling in fifteen to twenty days. Colson Dropsy Remedy Company, 408 Austell Building, Atlanta, Ga. 5-25-11

DR. EDMONDSON'S Tansy, Pennyroyal and Cotton Root Pills, a safe and reliable treatment for painful and suppressed menstruation, irregularities and similar obstructions. Trial box by mail, 50c. Frank Edmondson & Bro., manufacturing chemists, 11 North Broad St., Atlanta.

If you have decided to spend a few months away from home this summer and would like to have some one take care of your home during that time, we know of no better and quicker way to find reliable parties to care for it than to place a small "Want Ad" in Hearst's Sunday American and Atlanta Georgian. Try it and see.

-:- THE GEORGIAN'S RENT BULLETIN -:-

Legislators' Accommodations

ONE NICELY furnished room, board near by; all modern conveniences. 156 Central Avenue. Main 2656-J. 6-20-26

CAN ACCOMMODATE four legislators or four other gentlemen with nicely furnished rooms at 239 Capitol Avenue; all conveniences. Call Main 1167-J. 6-20-25

DELIGHTFUL single room, with or without board, in private home, near Georgian Terrace. Ivy 847-J. 6-20-22

IF THE LEGISLATORS want a nice home, everything convenient, go to 71 Capitol Avenue. Mrs. J. A. Parker. Atlanta phone 3914. 6-20-21

NEATLY furnished rooms. Board within few steps. 210 Spring Street. Phone Ivy 3205-J. 6-20-3

FURNISHED rooms with private bath, 35 Druid Circle, Inman Park. Phone Ivy 2432. 6-18-26

NICELY furnished rooms; all conveniences; board nearby. 514 Spring St. Ivy 2197-J. 6-19-38

ONE large room with board. 131 Washington St. 6-19-24

ROOM and board for four legislators at $25 per month. 459 Cherokee Ave. 28-19-6

TWO furnished rooms, nice location; board near by; all conveniences. 58 W. Peachtree. 6-17-25

LEGISLATORS will find nicely furnished rooms, with or without board. Mrs. Dearybury, 72 Spring. 6-18-36

CAN accommodate two legislators with clean, cool rooms; $3.50 per week; splendid meals near; private home; walking distance. 30 W. Fair. 6-18-35

DELIGHTFUL, cool and pleasant rooms and board at 74 Forrest Ave. 6-18-11

CAN accommodate two gentlemen with nicely furnished front bed room. Atlanta Phone 2079. 349 Central Avenue. 6-18-10

FOR RENT—Lovely room, connection with bath; new home. No children. Coolest place in city. Phone Ivy 5726-J. 26-18-6

LEGISLATORS can get nicely furnished rooms with board. 121 Capitol Square. Main 4839-L. 6-17-42

FOUR beautifully furnished rooms, with or without board; all modern conveniences. 287 Gordon. West 1027. 6-17-28

WEST END—Beautifully furnished room, with board; new home; also large sleeping porch. West 950-J. 6-17-26

NICE ROOM and board in strictly private home, one block Georgian Terrace. Ivy 2543. 6-15-71

BRIGHT, clean, nicely furnished rooms, every convenience. 82 Spring Street. 6-17-4

CAN accommodate two gentlemen with nicely furnished room and board; private home; all modern conveniences. 15 Bedford Place. Ivy 2421-L. 6-16-18

TWO delightful rooms; private family; North Side. Good home cooking. Ivy 6675. 6-16-11

TWO LARGE rooms; one with bath; meals. Phone Ivy 5187. 43 West North Avenue. 6-15-6

NICE ROOM, adjoining bath, two beds; every convenience; gentlemen only. 61 East Cain, Apartment 5. 6-15-114

513 PEACHTREE STREET—I have large, pleasant rooms with board, bath and electric lights. 94-15-6

SIX OR EIGHT legislators can get nice cool rooms and good board at 45 Erwin Street; convenient to three car lines. Call Ivy 5843. 6-15-100

DELIGHTFULLY cool, bright and pretty rooms, bath connecting. Marlborough, 436 Peachtree, Apt. 12. Ivy 2958-L. 6-15-59

TWO nicely furnished rooms, near Capitol; all conveniences. 232 Capitol Ave. Main 1592-J. 6-15-73

TWO large, cool rooms with board; all conveniences. 222 W. Peachtree. Ivy 5784-J. 6-15-58

15 E. TENTH ST.—Three nicely furnished rooms; all conveniences. Ivy 6516. 6-15-57

ONE nicely furnished room, 275 E. Pine Street; all modern conveniences. Ivy 7309-J. 6-15-56

111 WASHINGTON ST.—Well furnished room with excellent table board. Main 5361-J. 6-15-121

THE WILTON, 220 Peachtree; next to Masonic Temple; select boarding house; large, cool rooms; electricity; all conveniences; splendid table; prompt service; family style; walking distance to Capitol; direct car service. 6-15-55

LARGE front room and dressing room, with board. 766 Peachtree. Ivy 2774-J. 6-15-119

IN LOVELY North Boulevard home, one nicely furnished room; east front; six windows; large dressing room. 517 North Boulevard. Main 9083. 6-15-72

ONE nicely furnished room, near Capitol; all conveniences. 320 Washington St. Main 4384. 6-15-70

CAN accommodate several legislators; nicely furnished rooms; excellent meals. 127 Capitol. Main 5172-J. 6-15-69

ONE large front room, dressing room connected; hot and cold water; with meals. Ivy 290. 6-15-67

FURNISHED rooms; private home; all conveniences; hot and cold baths. 9 E. Harris. Ivy 6349-J. 6-15-61

THREE nicely furnished rooms; with best of board; all conveniences. 163 Courtland. Ivy 7057-J. 6-15-60

CAN ACCOMMODATE about ten legislators with nicely furnished rooms and board, near Capitol. 75 Washington. 6-15-7

LARGE, clean cool rooms; best table board; all conveniences. Main 5527 J. 193 Washington. 6-15-5

DESIRABLE rooms for legislators can be secured at 11 Cone, near Walton Street. 29-15-6

LARGE upstairs room, all conveniences, on car line, near Grant Park. Main 4803-L. 6-15-13

TWO nicely furnished rooms, one front, with bath, electric lights, private entrance. Suitable for gentlemen. In garage section. 345 Peachtree Street. 6-15-12

LEGISLATORS can get two nicely furnished rooms. 3 Baltimore Block. Call Main 2597. 6-15-11

SEVERAL very desirable rooms and first-class board. 27 E. Third Street, between the Peachtrees. 6-15-10

FOUR nicely furnished rooms, all conveniences; rates reasonable. 255 Courtland Street. Ivy 6248-L. 6-15-8

ROOMS AND BOARD.

FURNISHED rooms, with or without board; Jewish cooking. 108 Capitol Ave. 49-20-6

477 PEACHTREE.

AN ELEGANT front room, with private bath, refined neighborhood; meals if desired; homelike. Bell Ivy 7010. 6-20-45

LARGE, airy room, all modern conveniences, excellent board; private home; close. Ivy 1040. 6-20-20

WANTED—Board by three refined young men in private family; Grant Park section preferred. Address Park, Box 1, care Georgian. 37-20-6

COOL ROOM, delightful board, with refined family, for two gentlemen. Ivy 5859-L. 6-19-27

PEACHTREE STREET.

AT No. 534, nicely furnished rooms with board for couple, with all conveniences. Ivy 7537. 6-19-30

EXCELLENT BOARD; North Side home; close in; choice; reasonable; also table board. Ivy 7465. 6-17-41

CAN accommodate a few refined boarders, Legislators or couples, in suburban home; good board and delightful rooms. Answer "Home," care Georgian. 25-19-6

TWO cool rooms, with or without board, in cultured family; North Side; ideal for legislators. No other boarders. Ivy 7311. 6-15-96

LARGE, airy, front, corner room with board, in private family; suitable for two; convenient location; block from Peachtree, near North Avenue. Home cooking. Terms reasonable. Phone Ivy 5863-J. 27-15-6

STOP at 513 Peachtree for an old-fashioned lunch. Corn pone, buttermilk, etc., from 12 to 2 o'clock. 47-18-6

BEST MEALS IN TOWN, $3 WEEK. ROOM AND MEALS, $4. 197 SOUTH PRYOR. CALL MAIN 5048. 6-9-6

FURNISHED room and good board to young man for $25 per month at 444 Spring St. 6-14-1

SAVE MONEY NOW on Furniture at HIGH'S.

WANTED—Accommodations for the Georgia legislators. They are coming in now and will be in session at the State Capitol from June 25 for FIFTY days. All of them are on the outlook for nice, comfortable and home-like places to eat their meals, or to board or to rent. Many of the places these legislators had last year did not suit them and they desire to find something better. All the legislators will read The Georgian—that's certain. Their attention will be called day after day to the "Legislators' Accommodations" column in the Want Ad pages of The Georgian. This will be a big advantage to you. So if you have eating or boarding places or have rooms, apartments or houses for rent, your ad should be under the "Legislators' Accommodations" heading. An investment of a few cents will keep your house full for the next three months. Phone or send in your ad at once.

477 PEACHTREE ST.

WILL have pleasant rooms for gentlemen or couples of refinement; references; between Merritts Avenue and Linden; homelike. Bell Ivy 7010. 5-24-200

PEACHTREE INN.

Peachtree and Alexander Sts. American plan $7.50 week up. Room to yourself. European, $3 week up. 1-9-34

BELLEVUE INN.

NICELY furnished single or double rooms, with or without meals. 67 E. Third. Ivy 1598-L. 6-12-24

36 EAST NORTH AVE.

BETWEEN the Peachtrees; nicely furnished rooms and excellent table board. Ivy 6501. 6-2-10

SUMMER RESORTS.

WANTED—Summer boarders; good, nice summer resort, 1½ miles from Clayton. Good country fare, pure mountain spring water; rates, $5 per week. Ed Price, Jr., Route 1, Clayton, Ga. 43-20-6

FURNISHED rooms and board, $10 per week up, at Gilotte's House, St. Simons Island, Ga.; also privilege for light housekeeping. Address C. Gilotte, St. Simons Island, Ga. 34-19-6

BOARD WANTED.

BOARD WANTED during legislature for self, wife and two children, ages 7 and 3, in private family. Address Box 57, Edison, Ga. 6-19-6

WANTED—Room and board by refined couple in West End; references exchanged. State terms and location when answering. Address Reasonable, Box 415, care Georgian. 6-18-7

WANTED—Accommodations for the Georgia legislators. They are coming in now and will be in session at the State Capitol from June 25 for FIFTY days. All of them are on the outlook for nice, comfortable and home-like places to eat their meals, or to board or to rent. Many of the places these legislators had last year did not suit them and they desire to find something better. All the legislators will read The Georgian—that's certain. Their attention will be called day after day to the "Legislators' Accommodations" column in the Want Ad pages of The Georgian. This will be a big advantage to you. So if you have eating or boarding places or have rooms, apartments or houses for rent, your ad should be under the "Legislators' Accommodations" heading. An investment of a few cents will keep your house full for the next three months. Phone or send in your ad at once.

This is the time of year when the mind turns to the green fields beyond the city and when one begins to look about for comfortable, easy-to-reach suburban homes and boarding places. If you have a room or two you would like to rent for the summer, or if you conduct a boarding house and want to obtain a desirable class of guests, the "Suburban Board" Columns of Hearst's Sunday American and Atlanta Georgian will fill your house. Try it and see.

FURNISHED ROOMS FOR RENT.

FOR RENT—Two connecting rooms, with private bath, in handsomely furnished North Side home. Phone Ivy 1316. 6-20-48

THREE rooms, furnished or unfurnished, for light housekeeping. 181 Windsor. Main 3942-J. 6-20-29

DELIGHTFULLY cool front room; newly furnished and every modern convenience; very reasonable. 9 E. Alexander, corner West Peachtree. 6-20-28

NICELY furnished room, private home; all modern conveniences. Main 4714-L. 6-20-41

TWO furnished rooms, connecting bath, ELECTRIC FAN. Call Ivy 6967. 6-20-18

ONE elegantly furnished front room for gentlemen; convenient to meals; all conveniences. Phone Ivy 7461. 6-20-17

CONTINUED IN NEXT COLUMN.

FURNISHED ROOMS FOR RENT.

TWO nicely furnished rooms; all conveniences. 352 Peachtree St. Call Ivy 2163-J. 6-20-15

REFINED young couple will rent two newly furnished rooms with connecting bath; can do light housekeeping; desirable location; cheap rent. Main 3610-J. 6-20-14

TWO nicely furnished rooms; private family; all conveniences. 141 Pulliam Street. 6-20-10

BEAUTIFUL large room and kitchenette; nicely furnished and every convenience. 9 E. Alexander, corner West Peachtree. 6-20-9

HOUSEKEEPING rooms, furnished complete; new; reasonable; all conveniences. 173 Luckie St. Ivy 3144-J. 6-20-8

ONE NICELY furnished front room in West End, in private family; reasonable; all conveniences. Call West 164. 6-20-23

THREE large connecting rooms, private entrance. 26 Augusta Avenue. Phone Main 3256-J. 6-20-19

PARTY leaving city will rent four furnished rooms and sleeping porch from July 1 till September 1. Call afternoons 50 Royston Ave. 38-20-6

FURNISHED rooms; private home; all conveniences; hot and cold baths. 19 East Harris. Ivy 6349-J. 6-19-40

LARGE, neatly furnished room, dressing room, with stationary washstand; delightful for summer, in private home. Gentlemen only. Ivy 188-J. 6-19-16

TWO nicely furnished front rooms, complete for housekeeping. First or second floor. Private entrance. Dressing room attached. Sink in kitchen, $16. Connecting bath. Bell phone, 290 Washington Street. 6-19-15

FOR RENT—Two large, bright rooms, furnished complete for light housekeeping; near Grant Park. $16 per month. Phone Main 3170-J. 6-19-21

A NICELY furnished room for one or two gentlemen. 39 Carnegie Way. Phone Ivy 5553. 6-18-36

TWO connecting rooms adjoining bath. Sink in kitchen, private entrance, one block of Grant Park. Bell phone; no children. 424 East Georgia Avenue. 6-18-3

ONE nicely furnished room; all modern conveniences; private family. Ivy 4630-L. 6-19-14

FOR RENT—One furnished front room, private home, close in on Washington Street, to gentlemen only. Call Main 4579-J. 6-19-13

43 W. CAIN—Nicely furnished rooms for light housekeeping; close in; modern conveniences. 6-19-11

WANTED—Roommate for young business woman; very desirable front room in refined home. Call Decatur 270. 6-19-2

BEAUTIFULLY furnished room with private bath; also one with adjoining bath; rates reasonable; table boarders wanted. 15 East Tenth. Ivy 6516. 6-18-25

TWO or three front first floor, sink in kitchen, hot water bath, nicely furnished, light housekeeping rooms; close in; party without children. M. 4752-J. 117 Formwalt St. 6-18-19

FOR RENT—Two large, bright rooms, furnished complete for light housekeeping; near Grant Park. $16 per month. Phone Main 3170-J. 6-18-21

CLOSE IN, North Side, one nicely furnished room with all conveniences. For information, call Ivy 4456-L. 6-15-145

THREE beautiful corner rooms; separate entrance; private bath; veranda; sink in kitchen. Ivy 99. 6-18-28

TWO furnished housekeeping rooms near postoffice. Call 74 Walton St. 31-18-6

THREE attractive furnished rooms for housekeeping; no children; references. Main 4241-J. 6-18-12

NICE, cool rooms; also light housekeeping apartment, private family; close in. 151 Spring Street. Ivy 6640-J. 6-14-48

SAVE MONEY NOW on Furniture at HIGH'S.

HANDSOMELY furnished large front room, private bath; shady lot; gentleman preferred. "Peachtree," care American. 100-15-6

UNFURNISHED ROOMS FOR RENT

THREE connecting rooms, near Grant Park; electric lights, gas, telephone, bath. Phone Main 5116-J. 48-20-6

FOUR OR FIVE rooms on first floor; sink in kitchen; nice bath; rent reasonable. 48 Evans Street, just off Gordon. 6-20-40

TWO ROOMS and kitchenette for light housekeeping; all conveniences. Call West 647. 6-20-39

THREE unfurnished rooms on North Side cheap; all conveniences. Ivy 4895. 6-20-16

ONE bright North Side room; references required. Call Ivy 529-L. 6-19-10

TWO connecting unfurnished rooms for rent for light housekeeping; near in. Call 117 Pulliam Street. 6-19-5

THREE rooms for rent at 118 West Baker, with couple. Call Atlanta phone 4834. 6-18-38

THREE large, cool, connecting rooms in suburban home, to couple; every convenience. 245 Sells Avenue. West 875-J. 6-18-30

FRONT ROOM or two connecting for light housekeeping, unfurnished, $6 and $8 per month; gas and bath. 174 Alexander, corner Venable. 34-18-6

THREE cool, unfurnished rooms, second floor; all $12 month; possession July 1. 48 West Peachtree Place. 41-17-6

THREE connecting rooms; electric lights, water, bath and telephone; price, $15. 388 Central Avenue. 6-17-24

TO CO

Atlanta Real Estate Is Certain to Increase in Value. There Are Bargains in These Ads.

BUSINESS GUIDE

Auction Sales of Furniture and Household Goods.

CENTRAL AUCTION COMPANY, 12 East Mitchell Street, buys and sells everything; regular auction Tuesday and Friday. Bell phone Main 2424. 10-3-41

Banks.

AMERICAN NATIONAL BANK. Corner Alabama and Broad Streets. CAPITAL AND SURPLUS $1,000,000.

Barber Shops.

15c HAIR CUTS 15c AT NO. 3 VIADUCT PLACE. 6-17-35

Baseball Score.

PLAY Baseball scores given by innings at 77 Peachtree Street. You will find the standing of all the leagues. BALL

Bicycles.

FOR BICYCLES and supplies, see D. Alexander, 54 N. Pryor. Main 3116. Repair Work a Specialty. 3-27-51

Blacksmithing.

STRUCTURAL STEEL AND IRON WORK.

WE make all kinds of metal windows and doors, also window gratings and hangers of all kinds. Anderson Bros. & Rich, 372 Edgewood Avenue. 4-2-7

Builders.

LET US BUILD you a home. Will buy you a lot or pay off your lot. Terms to suit. 409 Temple Court. Main 4189. 4-15-16

Carpenter and Builder.

FLY—SCREENS—FLY

COME see our roll-away screen, our roller-bearing screen, our sliding screen; none better. It will pay you to see our goods and get prices. 217 Kiser Bldg. Main 1319. Porter Screen Company. J. J. Crawford, Agent. 6-12-13

ALL KINDS OF REPAIR WORK. D. M. WHEELER 19 South Forsyth St. Phone M. 4186. Atlanta 1547. 12-31-16

Carpets and Rugs Cleaned.

ATLANTA STEAM CARPET CLEANING COMPANY (INC.), 27 West Alexander Street Phone Ivy 4186. Moist and dry cleaning. Rugs woven from your old carpets and rags. Porch shades made to order. 5-27-8

Cash Registers.



NATIONAL CASH REGISTERS.

50 NORTH BROAD ST., ATLANTA.

Coal, Coke and Wood.

S. M. TRUITT & SONS, for dry wood and best coal. 1-31-21

Dentist.



BEST WORK

Crowns (22 k.) $3.00
Bridge work $3.00
Full set teeth $3.00
Filling 50c

R. R. fare allowed 25 miles. All work guaranteed 20 years.

Eastern Painless Dentists
38½ Peachtree St., Near Walton.
4-2-31

Ear, Nose, Throat and Lung Trouble.

DR. GEORGE BROWN, Diseases of the Ear, Nose, Throat and Lungs, 312-14 Austell Bldg. I have the only compound oxygen plant ever brought South and make this gas daily. Weak, nervous, anaemic and pale people are invited to call. 4-6-13

Engineering and Machine Designing.

G. V. PLANT, M. E.

I DEVELOP YOUR INVENTION. Dixie Pattern and Machine Works, 262 West North Avenue. Main 2829. 4-5-17

Fly Screens.

PRICE & THOMAS—FLY SCREENS.
PRICE & THOMAS—FLY SCREENS.
PRICE & THOMAS—FLY SCREENS.
PRICE & THOMAS—FLY SCREENS.
PRICE & THOMAS—FLY SCREENS.
62 N. Pryor. Phone Bell Ivy 4203. 6-14-40

FLY SCREENS. FLY SCREENS. FLY SCREENS—Wood fly screens, metal fly screens, hardwood floors, Venetian blinds, metal weather strips furnished anywhere in the South. Write or phone W. R. Callaway, manager, 1493 Fourth National Bank Building, Atlanta, Ga. Main 5310.

Fly Screens Made to Order.
OAKLAND CITY REPAIR WORKS. Carpenter and cabinet work a specialty. Call West 242-L. Atlanta 528. C. F. Dickey, Mgr. 5-1-37

FLY SCREENS.

METAL AND WOOD FRAMES, portable garages. W. J. Baker Company. Bell phone Ivy 926. No. 811 Empire Life Bldg., Atlanta, Ga. 5-1-4

Furniture.

R. F. Jordan Furniture Co.,
144-6 Auburn Ave.
Bell Phone Ivy 4467;
Atlanta Phone 1800.
Old goods taken in part payment on new.
6-14-41

SAVE MONEY NOW on Furniture at HIGH'S.

T. C. FURNITURE CO. Cash or easy payments, 415 Marietta. Phone Atlanta 1797. 4-6-12

Furniture Upholstering.

Upholstering, Repairing and Refinishing Furniture.
W. L. LUNSFORD & CO. Satisfaction guaranteed. Main 5111, Atlanta 5350-F. 6-16-25

FURNITURE repaired, upholstering, refinishing neatly done. Work called for and delivered. Young K. Carson, 479 Marietta Street. Atlanta 3567. 6-7-29

Hairdressing.

LADIES.

WHY WEAR hair that does not match, when you can have it dyed to match any shade? We have real natural shades in stock. If your switch is not full enough, can make it over and have any amount added at a reasonable price, at

THE S. A. CLAYTON CO., 86½ WHITEHALL ST., SUCCESSORS TO CLAYTON & ZAHN. M. 1769. 6-11-27

Store, Office and Bank Fixtures.

W. A. HORNE, President. JOHN C. CANDLER, Sec'y and Treas.
THE FIRM THAT WANTS YOUR BUSINESS.

HORNE-CANDLER COMPANY

DESKS, CHAIRS, FILING DEVICES, STORE, OFFICE AND BANK FIXTURES IN WOOD AND STEEL.
SEND US YOUR PLANS FOR ESTIMATE.
LOOSE LEAF GOODS AND OFFICE SUPPLIES.
CATALOGS ON REQUEST.
84 NORTH PRYOR STREET. PHONES: Ivy 1158; Atlanta 3066.

Hat Cleaning.

STRAW HATS, 25c; Soft Hats cleaned and blocked, 35c. George's Hat Cleaning and Shoe Shine Parlor, 3½ E. Alabama Street. 4-10-11

Jewelry.



FRENCH and Electric Clocks repaired. We call for and deliver them. Phone us if you want to know the correct time.

BANTA-COLE CO.
5 SOUTH BROAD STREET.

Lace Curtains.

WORK called for and delivered; satisfaction guaranteed; prices, 25c to 50c per pair. Call Atlanta phone 2641. 6-2-13

Lighting Fixtures.

ELECTRIC and gas fixtures; all new styles; lowest prices. Queen Mantel and Tile Company, 56 West Mitchell Street. Phone Main 681. 1-16-16

Lime, Concrete, Roofing, Stone.

LADD LIME AND STONE COMPANY. Lime, concrete and roofing stone. 915 3d Nat. Bank Bldg. 2-3-50

Machine Works.

MALSBY COMPANY.
Manufacturers of and Dealers in
MACHINERY.
438-40 MARIETTA STREET. 4-5-16

CAMP MACHINE SHOP
275 Marietta Street
METAL WELDING AND MACHINE WORK.
6-15-4

Mattress Renovating.

SANITARY MATTRESS RENOVATING—Factory new and up-to-date; moderate prices; give us a trial. Jackson & Orr Company, Means Street and W. & A. R. R. Both phones. 3-20-14

New Rubber Tires.

NEW RUBBER TIRES put on your baby carriage. Repaired, repainted and re-covered. Phone Ivy 3076. Robert Mitchell, 229 Edgewood Ave. 2-13-9

Phenoline.

A DISINFECTANT, deodorant and germicide; destroys chicken mites and all kinds of insects. Phenoline Co., 106-A Edgewood Avenue. Main 2317; Atlanta 3038-A. 6-11-28

Painting and Tinting.

C. F. BINDER & SON.

MANUFACTURERS of high-grade paints, white lead and creosote stains. We make ready mixed paints to order. Corner LaFrance and Lowry Streets. Bell phone Ivy 5852-J, Atlanta, Ga. 5-27-3

Printing.

RYBERT & HOLLINGSWORTH

FOR ANY KIND of printing. We satisfy our customers. 10 Gilmer Street Bell Main 4600. 5-17-3

Royal Typewriters For Fent.

ROYAL typewriters rented; one month $2.75; three months for $7.00; special rates to students. Royal Typewriter Co., 46 North Pryor Street. Phone Main 3492. 4-25-17

Safe Cracksman.



Fire and burglar proof safes opened and repaired. C. C. Downes, 29½ Marietta Street. Phones M. 2146. Atlanta 4922 4-5-11

Sand.

SAND.

SAND in any quantity and quality; prompt delivery. S. M. Truitt & Son. 1-13-32

Sewing Machines.

WE RENT new machines with complete set of attachments for $2 per month; also machines repaired; prompt delivery. Both phones 1893. Singer Sewing Machine Company, 79 Whitehall. 9-14-44

Shoe Repairing.

SHOES HALF-SOLED, SEWED, 50 CENTS.

At Gwinn's Shoe Shop, 6 Luckie Street. Opposite Piedmont Hotel. Both phones. 3-26-45

Signs.

SIGNS BROWN SIGN & PAINTING CO., 77½ Whitehall. M. 3780 8-18-33

KENT ON SIGNS signifies best quality. Kent Sign Co., 130½ Peachtree Street. 3-5-20

Stove and Range Repairing.

STOVE DOCTOR.

STOVE, range and furnace repairing. 61 South Pryor Street. Bell Phone Main 1460. Atlanta phone 1410. 4-10-10

DAN, THE FIXER.

STOVES AND REFRIGERATOR REPAIRING.
We sell second-hand gas stoves.
We sweep chimneys.
121 WHITEHALL STREET.
Atlanta phone 2235 Bell phone M. 2699.

Trunks, Bags and Suitcases.

RETAILED AND REPAIRED. ROUNTREE'S, 77 WHITEHALL ST. PHONES: Bell M. 1576. Atlanta 1654.

Typewriters.

NO. 6 REMINGTONS, $5 for four months; Royals, $7 for four months; Underwoods, $8 for four months; Remington Visible, $9 for four months. Initial payment allowed on price of machine. Get our new illustrated catalog and price list No. 26. American Writing Machine Company, 48 North Pryor Street. Phone Main 2526. 5-26-9

Umbrellas.

UMBRELLAS

Buy from makers. $1.00 up, with detachable handles—kept in repair free.
Taylor Umbrella Co.
116 1-2 Whitehall St.
4-23-3

Wood.

WOOD.

SOUTH GEORGIA mill cut-offs by the carload or any quantity you may want. They make fine kindling. S. M. Truitt & Son. 1-12-32

THE BEST Want Ad days in The Atlanta Georgian are Monday, Tuesday, Wednesday, Thursday, Friday and Saturday. On Sunday read them in Hearst's Sunday American. Try them all. The results will surprise you.

REAL ESTATE FOR SALE.

Sharp & Boylston

ORMEWOOD PARK COTTAGE.

THIS is a nice little six-room cottage on large shady corner lot, in three hundred feet of car line, and on the chert driveway from Druid Hills to West End. It is a real bargain at $2,500, with only $100 cash and $20 per month. Let us show you this.

SMALL INVESTMENT.

IN FOURTH WARD we have a good four-room negro house that rents for $7.50, and is never vacant, that we can sell you for $700. Over 12 per cent, and a little pick-up.

REAL ESTATE FOR SALE.

MODERN two-story house and large store in Inman Park, on terms like rent. 400 Temple Court Building. Main 4189. 4-18-43

A BIG BARGAIN—Six hundred dollars cash will buy equity in a screened seven-room North Side bungalow. Ivy 974. 41-20-6

EQUITY in modern six-room cottage on South Side, near Grant Park. Will sacrifice. Am leaving city. Address P. R. S., Box 866, care Georgian. 31-20-6

INMAN PARK BUNGALOW; six rooms; lot 45 by 153. Every modern convenience; $3,400. Easy terms. By owner 1326 Empire Building. 81-18-6

SUBURBAN HOME; $1,500; five rooms and hall; lot 50 by 150; strictly white neighborhood; cars, schools, stores and churches convenient. Responsible person can make terms 10 per cent down, $15 per month. Address Owner, P. O. Box 150, Atlanta. 6-4-1

NORTH AVENUE cottage of 5 rooms and bath, near North Avenue School. Call owner, Ivy 6648-L 6-19-52

FOR SALE—On easy monthly payments, 5-room cottage in Western Heights. Address N. H. C., Box 204, care Georgian. 6-19-23

FOR SALE—My home on Ponce DeLeon Avenue; eight rooms; lot 50x200, elevated and level; will make a very low price for a quick sale. This place is going to be sold at once and at a bargain. Address Sacrifice, Box 205, care Georgian. 6-19-26

PERSONAL.

I have a splendid home on North Boulevard; see me. Immediate possession; modern in every way. Best part of the street.

A big piece of land on the corner of Pulliam and Crumley Streets. Will give good terms, or will trade for a piece of improved property.

Cheap lot on Clarke Street, west side Clarke Street, 95 feet from corner of Fourteenth Street, 50x134 feet.

P. O. Box 580, Atlanta, Ga. 56-17-6

SACRIFICE—One of the prettiest homes in Capitol View; four-room house on 50x200 lot, on car line; shade trees, flowers and fruit on place; tile sidewalk; in city limits; owner will lose money at the present price, $2,150; $1,650 cash and assume loan of $500. Act quick. Owner, P. O. Box 1222. 36-18-6

25 WEST END AVE., 7 rooms, good repair, at great bargain, $3,250. Easy terms, by owner. 671 Gordon Street. 27-18-6

SEE RIXEY, of Boston, for real estate investments. 515 Third National Bank. Ivy 1421. 6-16-28

LEASE OR SALE—Artistic bungalow; screened, tiled, furnace, garage. Address "Ansley Park," care American. 99-15-6

SAVE MONEY NOW on Furniture at HIGH'S.

BARGAIN—Five-room cottage; lot 40x164 to alley; gas, water, porcelain bath; half block car line. See house at 7 Welborn St., then phone West 1021-J. Price $2,250; easy terms. 6-9-19

FARMS FOR SALE.

FOR SALE—Forty-three acres of good land, 25 miles south of Atlanta. Will sell for $650. All in good timber. Address N. J. Ballard, 119 South Pryor. 30-20-6

FARMS in Monroe County, ranging in size from 20 to 900 acres and in price from $6.50 per acre up; easy terms; good lands and healthful locality. Write for descriptive booklet, prices and terms. The Georgia Trading Company, Forsyth, Ga. 68-15-6

REAL ESTATE FOR SALE OR EXCHANGE.

FOR BEAUTIFUL HOMES and building lots in College Park, the most desirable suburb of Atlanta, see I. C. McCrory.

REAL ESTATE FOR EXCHANGE.

WILL EXCHANGE equity in good six-room modern bungalow; all conveniences; in Inman Park, near car line, for good Inman Park lot, or on North Side; will pay cash for difference; give location, size and price. Address Owner, Box 1000, care Georgian. 6-20-4

REAL ESTATE WANTED.

I WISH TO BUY new, modern six-room bungalow on good lot, near car line, in Inman Park or North Side; give location and price. Address Inman Park, care Georgian. 6-20-5

THE ATLANTA GEORGIAN
Published by The Georgian Company, 20 East Alabama St. Atlanta, Georgia.

Entered at Atlanta postoffice as second-class matter.

Subscriptions Payable in Advance.

One year,	mail, postage prepaid,	$5.00
Six months,	mail, postage prepaid,	2.50
Three mos.,	mail, postage prepaid,	1.25
One month,	mail, postage prepaid,	.45

Subscriptions Payable in Advance.

Delivered by carrier, one year	$5.20
Delivered by carrier, six months	2.60
Delivered by carrier, three months	1.30
Delivered by carrier, one month	.45
Delivered by carrier in Atlanta and other cities, one week	.10

REAL ESTATE FOR SALE. HOUSES FOR RENT.

W. A. FOSTER & RAYMOND ROBSON
11 EDGEWOOD AVENUE.
REAL ESTATE, RENTING AND LOANS.

FOR SALE.

PIEDMONT AVENUE and Avery Drive; modern two-story eight-room home; furnace heat; double floors; big lot; 75 by 179 to alley; price $8,300. Reasonable terms. See Mr. Frederick.

THREE choice building lots in West End. One of them a corner; $1,400 to $1,600; one-third cash. These are money-makers. See Mr. Eve.

IN THE BEST renting section of the Fourth Ward, four houses, with all conveniences, renting for $65.50 net. Price, for quick sale, $5,500. This is more than 14 per cent. See Mr. Cohen.

ON VAUGHN STREET, between the East Lake car line and Fair Street and near Whitefoord Avenue, a five-room bungafow, on large lot, which we are instructed by the owner to trade. If you have a lot, auto or anything else of value that you wish to trade in on a good home, this is your opportunity. See Mr. Bradshaw.

FOR RENT.

7-r. h., 249 Clifton	$15.00
7-r. h., 145 Summit	31.50
7-r. h., 11 Krogg Street	25.00
7-r. h., 146 Sinclair	35.00
7-r. h., 46 East Ellis	35.00
7-r. h., 147 N. Jackson St.	45.00
7-r. h., 143 Pulliam St.	21.00
7-r. h., 65 Austin	40.00
7-r. h., 86 Bedford Place	35.00
7-r. h., 26 Flora	20.00
7-r. h., 55 S. Howard Street, Kirkwood	25.00
8-r. h., 21 Bedford Place (furnished)	35.00
6-r. h., 27 Langhorn	32.50
6-r. h., 15 W. Boulevard DeKalb, Kirkwood	22.50
6-r. h., 12 Howard St., Kirkwood	22.50
6-r. h., Hardee Street, Thompson Station	15.00
6-r. h., 108 Mansfield	25.00
6-r. h., 44 Howard St., Kirkwood	22.50
6-r. h., 52 Druid Circle	30.00
6-r. h., 381 S. Pryor St. (furnished)	35.00
6-r. h., 739 Highland Ave. (furnished)	35.00
6-r. h., 569 Central Ave.	25.00
6-r. h., Harwell and Maiden Lane, College Park	20.00

A long list of larger and smaller houses.

IF YOU HAVE MONEY to lend, we can place it safely.

HOUSES FOR RENT. HOUSES FOR RENT.

FOR RENT.

405 SPRING STREET—On the east side of Spring, between Linden and North Avenue, two-story seven-room frame. Has gas, hot and cold water, bath closet and sink in good condition. West Peachtree car in one block. Lot 25 by 100; $25.

WE PUBLISH A WEEKLY RENT BULLETIN, giving a good description of everything we have for rent. Get a copy.
JOHN J. WOODSIDE.
Atlanta Phone 618. 12 AUBURN AVE. Bell Phone Ivy 671.

REAL ESTATE FOR SALE. REAL ESTATE FOR SALE.

Turman, Black & Calhoun

A NEW 12-ROOM HOUSE—Lot 125x730; near the junction of Peachtree road and Piedmont Avenue, we are offering a modern and expensively built new home at a reasonable price. Never offered before; places like this are seldom offered at any price. Arrangement is complete; tinted walls, two baths, two lavatories, electricity, garage, 4-room servants' house and side drive. If you are interested in a beautiful place and magnificent home, call at office for particulars.

PEACHTREE ROAD; LOT 203x775—Near Mr. James R. Gray's beautiful home you can get this exclusive lot for a little less than $92 per front foot; another one near Piedmont Avenue, with two fronts, at $63.00 per foot; nothing better at the price; Only 1-3 cash.

DRUID HILLS—Beautiful corner lot 155x290. $15 a front foot cheaper than any close in corner lot in Druid Hills. Let us take you out to see this excellent residence site.

Turman, Black & Calhoun
SECOND FLOOR, EMPIRE BUILDING.

FOR SALE BY
GREENE REALTY COMPANY

NORTH SIDE COUNTRY HOME 25 ACRES ON ROCKSBOROUGH AND SHALLOWFORD ROAD TO DECATUR, BEYOND DRUID HILLS AND JUST OFF WILLIAMS MILL ROAD; only 6½ miles from center of Atlanta; one of the very prettiest places near Atlanta. Road splits property in half. All kinds of fine fruit and beautiful building sites. ONLY $300 ACRE. This will suit you. SOME GOOD NEGRO RENTING PROPERTY ACCEPTED PART PAYMENT.

511 EMPIRE BLDG. REAL ESTATE, RENTING, LOANS. Phones 1599

FINCHER & MARRIOTT
IVY STREET

NEAR THE CORNER of Harris Street we have a small lot on Ivy Street that we can deliver at $450 per foot. With a boulevard proposed for Ivy Street and the street cars eliminated Ivy Street will be Peachtree's only rival in fact as well as name. Traffic makes values, and this will divert the bulk of the automobile traffic from Peachtree to Ivy. More money has been made in the last three years on Ivy Street than on any other street in Atlanta. Owner needs cash, and has made concessions to obtain it. $1,500 cash, the balance arranged to suit.

FINCHER & MARRIOTT.
JAMES H. REYNOLDS, Sales Manager.
1520 Candler Building. IVY 5213.

WHY TAKE a 12-day outing off somewhere when there's a perpetual outing offered you at the Capital City Country Club, an outing every day? Only 45 minutes from Five Points. Brookhaven lots will be priceless soon.

CHAS. P. GLOVER REALTY CO.
2½ WALTON STREET.

INVESTMENT PROPERTIES

36 and 38 TYLER STREET, close to Marietta Street, and in one of the best colored renting sections in the city, we offer two 2-story houses rented at $46.50 per month, never vacant, for $4,250, on satisfactory terms.

J. R. SMITH & J. H. EWING
130 PEACHTREE.

HIGHLAND AVENUE CORNER LOT—100x175 feet. In the Druid Hills section. A perfect building lot and large enough for two houses or apartments, $4,500, on terms.

ANSLEY PARK BUNGALOW—Seven rooms and sleeping porch. Right off Piedmont Avenue car line and on beautiful lot in choice section; seven large rooms, sleeping porch, hallway, furnace heat, all modern conveniences; hardwood floors; $6,500 on terms.

THOMSON & LYNES
18 and 20 Walton Street. Phone Ivy 718.

REAL ESTATE FOR SALE. REAL ESTATE FOR SALE.

14 1-2 Per Cent on $8,000

WE HAVE had listed with us for sale an unusually good, income-producing piece of property.

Near a manufacturing plant in Edgewood, at the corner of New and Railroad Streets, on lot 85x607 feet, we offer thirteen houses, bringing in a monthly income of $97.

These houses have just been gone over thoroughly, and are in good conditional; all rented, and will always stay rented, owing to the fact of their nearness to the manufacturing plant.

This property can be bought for $8,000, on reasonable terms. Look around and see what you can get on an income basis for $8,000, and then take a look at this.

Forrest & George Adair

FOR SALE JOHN J. WOODSIDE

89 TERRY STREET.
(Reduced to $1,800.)
This is a two-story house, and close in. We have it for quick sale.
THOS. R. FINNEY, Sales Mgr.,
12 "Real Estate Row."

REAL ESTATE AND CONSTRUCTION NEWS

Old Plaza Property Soon To Be Improved

Col. Ragan Will Also Erect Stores. New Houses Total $67,750. Permit for $43,000.

Another interesting improvement for Peachtree has been announced. It concerns the triangle formed by the convergence of the Peachtrees at Baker Street, and the improvement consists of stores in the apex of the triangle. Architect A. F. N. Everett is drawing plans for the owner, Colonel Willis E. Ragan, and will have the same in shape in a few days.

In addition to the stores, Colonel Ragan wil lmake extensive alterations on the old Plaza Hotel, with the idea of leasing it. The cost has not yet been determined.

This property has considerable frontage on both Peachtree and West Peachtree and is reckoned among the most valuable parcels in semi-central neighborhoods. It has been suggested as a site for a large hotel and as a splendid location for a newspaper plant. In the latter category it would fill the place in Atlanta that The Times Building and The Herald Building fill in New York. Colonel Ragan has had numerous offers for the property, but has turned them down. He declared that he wanted to make it pay something in the present. The improvements now planned are considered only temporary.

Houses Built Total $67,750.

The McKenzie Trust Company has recently completed ten houses on East Fourth and East Fifth Streets, Ponce DeLeon Place and Albemarle Street, costing an aggregate of $67,750, or $6,750 apiece, and have placed the same with the L. P. Bottenfield agency to sell. The land makes up two city blocks.

The houses are as follows: 112 Ponce DeLeon Place, 17, 23 and 27 Albemarle Street, $5,000 each; 227, 234 245 and 248 East Fourth Street, $8,750, $9,000, $8,500 and $8,500, respectively; and two bungalows on East Fifth Street, $6,500 each.

The Bottenfield Agency reports a continued good business, to such an extent that two more salesmen have been added. They are O. O. Boyle, formerly conected with the Georgia School of Technology, and A. J. Bell, a well-known real estate salesman, formerly with the Rose Realty Company.

East Lake's Surplus Land.

The town of East Lake appears to have taken in too much acreage in its last extension of corporate limits. Notice has been given that at the coming session of the Legislature an act will be introduced to draw in the lines except in the case of sections which need police protection. Coke Davis, the well-known local insurance agent, is the Mayor of East Lake.

The Legislature will consider at the same time a bill to incorporate the town of Lake View, in DeKalb County. The committee in the latter instance is made up of R. C. Born, George Tumlin, J. L. Scott and John W. Jones.

Permit Involves $43,000.

A permit was issued Friday at the office of Building Inspector Hays to the Nunnally & McCrea Company to erect at 74 and 76 Trinity Avenue a three-story business building for Marcus, Loeb & Co., lessees. The cost will be $43,000.

E. R. Barmore got a permit to build a two-story brick veneer house at 116 Peachtree Circle, Ansley Park, for $8,000.

Auction of Park Lots.

A small crowd of bidders on the Ansley Park Annex lots, put up at auction Thursday, caused the withdrawal of most of the lots, although five were sold at satisfactory prices. The remaining 20 will be offered at private sale. Threatening skies which seemed to promise a repetition of the previous day's storm kept a large number of prospectors away.

Change on "Real Estate Row."

F. McC. Brown has succeeded Mercer W. Gilmer in the real estate business on Auburn Avenue ("Real Estate Row"), next to George P. Moore's office. Mr. Brown has added to his force and equipment and expects to do a large business.

Busy Assembling Convicts.

Chairman Shelby Smith, of the Board of County Commissioners, is at work getting together a force of 115 convicts to put on the Highland Avenue and Butler Street sewer extension, and will have them on the scene in about two weeks.

"This improvement has got to go," asserted Mr. Smith. "It is one of the most vital that concerns the city today."

Comparison of Figures.

Mortgage cancellation continue to show a gain over corresponding periods in last year. The number for the 24th week of 1913 was 58, with a total of $73,481, while the number for the same week in 1912 was 28 and the amount $64,198. Realty transfers, building permits, and personal items fell off somewhat, but are expected to forge ahead this week.

Building Permits.

$43,000—Nunnally & McCrea, 74-76 Trinity Avenue, three-story building. Griffin Construction Company.

$800—J. A. Daniel, 51 Plum Street, additions. W. M. Jeffries and Phillips.

$600—Dr. R. C. Hinman, 71 Newport Street, repair fire damage. Crockett

$20—Bettie Merricks, 376 Sims Stret, build porch. Day work.

$900—F. A. Plaster, rear 441 Fraser Street, one-story frame dwelling. C. B. Dunton.

$8,000—E. R. Barmore, 116 Peachtree Circle, two-story brick veneer dwelling. Day work.

$750—Georgia Railroad Company, Central Avenue, build corrugated iron shed. Day work.u

PROPERTY TRANSFERS.
Warranty Deeds.

$225,000—Jonathan B. Frost to George M. McKenzie, lot 56 by 108 feet, southwest corner Peachtree and James Streets and along Piedmont Hotel property to Forsyth Street. March 11, 1910.

$530—B. F. Mitchell and G. W. Akers to Stewart D. Jones, lot 70 by 357 feet, north side Ormewood Avenue, 210 feet east of Naomi Street. July 23, 1910.

$250—George W. Kennedy to J. P. Robbins, 25 acres in Fourteenth District, northwest corner land lot 29. November 6, 1877.

$200—Thomas I. Peacock to George W. Kennedy, same property. May 14, 1873.

$300—E. Hutson to Joseph P. Robbins, 30 acres in west half of land lot 29, Fourteenth District. December 17, 1884.

$100—Marion H. Shierling to Chas. Dowman, 25 acres in northwest corner land lot 29, Fourteenth District. December 16, 1858.

$2,700—Mrs. S. M. Dean to Charles W. Ford, lot 40 by 115 feet, north side Brandon Street, 130 feet west of Connally Street. Also lot 40 by 115 feet north side Brandon Street, 170 feet west of Connally Street. June, 1913.

$750—John D. Muldrew to J. B. King, lot 50 by 190 feet, north side Hardin Avenue, 50 feet east of Adams Street. Also lot 50 by 190 feet, south side Hardin Avenue, 100 feet west of Adams Street. June 7.

$400—Same to same, lot 50 by 190 feet, northeast corner Hardin Avenue and Adams Street. June 7.

$600—T. C. Holmes and E. T. Luckie to Mrs. Jennie W. Baughn, lot 54 by 145 feet, south side Belle Meade Avenue, 457 feet east of Howell Mill Road. May 28.

$15,225—William H. Roane to Georgia Realty Company, lot 21 by 76 feet, east side West Peachtree Streeet, 52 feet south of Porter Place. May 15.

$3,000—L. H. Zurline to W. R. Turman, Jr., lot 37 by 140 feet, south side Cunningham Place, 244 feet west of Ashby Street. May 18, 1910.

$5 and Other Considerations—Mittie Parks to The Church of God, lot 87x12 feet, on Peyton Avenue. June 10.

$5 and Other Considerations—The Church of God to Mittie Parks, lot 50 feet off south end of west half lot 13, Arrowwood property June 10.

$80—James E. Boyd to Millie Cain, lot 87x137 feet, on Peyton Avenue, land lot 249. December 14, 1908.

$18,000—Mrs. Frances W. Walters to J. H. Porter, lot 112x137 feet, north side Auburn Avenue, 137 feet east of Piedmont Avenue. June 18.

$1,350—Charles E. King to Joe M. Hardin, lot 60x150 feet, east side Lakewood Avenue, 205 feet north of Livermore Street. June 19.

$5,000—John C. and Sarah E. Todd to William Rawling, lot 100x150 feet, southwest corner Greenwood Avenue and Bonaventure Street June 18.

$1,600—Fulton County to R. D. Dorsey, 3.6 acres southeast side Ivey Road, 702 feet northeast of Plasters Bridge Road. June 19.

$105—Margrett Hutson et al. to E. Hutson, 30 acres in east half of land lot 29, Fourteenth District. March 17, 1881.

$1,500—Charles Dowman to Thomas J. Peacock, 100 acres in land lots 45, 46 and 29, Fourteenth District; bounded west by Campbell County line. January 3, 1873.

$200—Algernon S. Robbins to Hamilton Shierling, 55 acres in northwest corner land lot 29, Fourteenth District. December 13, 1856.

$250—Marion H. Shierling to Joseph Hutson, 30 acres in east half of land lot 29, Fourteenth District. November 23, 1860.

$1,550—J. P. Robbins to John H. Caldwell, 30 acres in west half of land lot 29, Fourteenth District. Also 28 acres in northwest corner same land lot. March 13, 1913.

$3,500—Mrs. Mary S. Buchanan to W. F. Crusselle, lot 55x195 feet, east side of Spring Street, 105 feet north of West Third Street. June, 1913.

$2,700—F. B. Baldwin to W. M. Thurman, lot 43x140 feet, north side of East Georgia Avenue, 120 feet east of Connally Street. June 17, 1913.

$250—William D. Thomson to Mrs. L. G. McClelland, lot 50x50 feet, on a 14-foot alley at rear of Kendricks, lot, land lot 15, 14th district. June 19, 1913.

$3,000—Mrs. Louisa J. Backus to Mrs. D. M. Almand, 43 White Street lot 50x180 feet. June 19, 1913.

$1, Love and Affection—Pierre M Bealer to Ernestine B. Bealer, lot 47x155 feet, south side Euclid Avenue, 305 feet southwest of 10-foot alley, land lot 14. June 17, 1913.

Bonds For Title.

$1,900—Mrs. Amanda C. Richardson to L. P. Keheley, lot 60x85 feet, southeast corner Maple and Hunter Streets June, 1913.

$1,700—Realty Investment to Mrs Nena K. Elliott, lot 50x90 feet, north side Jett Street, 200 feet east of Vine Street. June 19, 1913.

$3,000—Pittman Construction Company to Arthur Brown, 13 Walthall Street, lot 48x176 feet. June 19, 1913.

$12,000—Alice E. Thomas to Mary E. and Emma L. Prichard, 29 Kennesaw Avenue, lot 53x221 feet. June 7, 1913.

$10—Trust Company of Georgia to George M. McKenzie, lot 56 by 108 feet, southwest corner Peachtree and James Streets, and along Piedmont Hotel property to Forsyth Street. June 18.

$5—Floyd Wood et al. to Mary V. Alston, lot 52 by 85 feet, west side Fort Street, 26 feet north of Clifton Place. Also lot 50 by 79 feet, south side Chestnut Avenue and Vernon Place, 85 feet west of Fort Street. Also lot 25 by 79 feet, north side Clifton Place, 85 feet west of Fort Street. October 31, 1911.

$5 and Other Considerations—Ada W. Chapman to G. O. Williams Estate (by administrators), lot 96 by 200 feet, southeast corner Lovejoy and Mills Streets. June 10.

$1—C. R. Jolly to Mrs. Alice E. Thomas, 29 Kennesaw Avenue, 53 by 221 feet. June 6.

Loan Deeds.

$500—H. W. Dillin to Miss Laura Stevens, lot 50 by 149 feet, south side North Avenue, 71 feet west of Barnett Street. June 9.

$7,000—Mrs. L. P. Davis to Prudential Insurance Company of America, lot 5, block 15, Ansley Park, 75 by 270 feet, north side Prado. June 12.

$3,000—A. D. Whittaker to same, 135 Tenth Street, 50 by 190 feet. June 12.

Gammon Theological Seminary, lot 50 by 150 feet, west side Allene Avenue, 100 feet south of Warner Street. June 17.

$1,000—Same to same, lot 50 by 150 feet, west side Allene Avenue, 250 feet south of Warner Street. June 17.

$5,000—Mrs. Mattie F. Word to Life Insurance Company of Virginia, 373 Cherokee Avenue, 50 by 150 feet. May 31.

$2,000—R. D. Dorsey to Hampden-Sidney College, 3.6 acres southeast side Ivey Road, 702 feet northeast of Plasters Bridge Road, land lot 62, Seventeenth District. June 6.

$1,800—S. M. McDaniel to J. R. Hunnicutt, lot of 4 acres on south side of 40-foot road along line between land lots 95 and 96, in land lot 96, Fourteenth District, Hapeville. May 30.

$115—Mrs. Sallie E. Thrailkill to J. R. Hunnicutt, lot 180 by 151 feet, west side of Sims Street, 300 feet north of Central Avenue, Hapeville. June 10.

$728—H. S. Berry and J. T. Upchurch to East Point Lumber Company, lot 50 by 125 feet, north side of Fulton Street, 250 feet west of Randall Street. Also lot 50 by 125 feet, north side of Fulton Street, 550 feet west of Randall Street. June 10.

$175—Mrs. Nellie B. Rasbury to A. L. Wood, 203 Love Street, lot 26 by 85 feet. June 18.

Mortgages.

$220—William E. Richardson to Colonial Trust Company, 679 North Boulevard, 50 by 178 feet. June 18.

$696—W. M. Thurman to Colonial Trust Company, lot 43 by 140 feet, north side of East Georgia Avenue, 120 feet east of Connally Street. June 19.

Land Contract.

$2,266—Realty Trust Company to B. A. Jones, Jr., lot 85 by 120 feet, northeast side of Golf Circle, being part of lots 16 and 17, block 32, Ansley Park. March 10.

Liens.

$97—C. C. Bowling vs. H. W. Dillin, 37 and 39 Copenhill Avenue. No date.

Most Men Who Make Money

On limited capital are those always on the lookout for snaps of all kinds. In this day and age the WANT AD pages is the only place a complete list is ever offered.

In Atlanta It's The Georgian Where the Largest List Is Found

THE ATLANTA GEORGIAN.
Published Every Afternoon Except Sunday
By THE GEORGIAN COMPANY
At 20 East Alabama St., Atlanta, Ga.
Entered as second-class matter at postoffice at Atlanta, under act of March 3,1873
Subscription Price—Delivered by carrier, 10 cents a week. By mail, $5.00 a year.
Payable in Advance.

Cash for Battleships Is Cash for Peace

The Peace of This Country Can Best Be Maintained by MAKING WAR AGAINST IT IMPOSSIBLE

What a gorgeous idea Dr. David Starr Jordan inflicted on unsuspecting college students when he informed them that the high cost of living is due to the waste caused by expenditures for so-called national defense!

Not a single one of the thousands of wise men who have delved into the cost of living problem has hit upon this perfectly simple explanation. It remained for the president of Leland Stanford University to record a brilliant discovery. It seems even more obvious if expressed in this way:

THE HIGH COST OF BEEF IS DUE TO THE MILLIONS FOR BATTLESHIPS WE DO NOT SPEND.

Also, when Dr. Jordan says "There is no country in the world that could attack the United States without first coming to New York to borrow money," he underestimates the resources of a good many countries. That is the same kind of loose, uninformed talk one could have overheard in Europe not long ago before Bulgaria and Servia and Greece, and even little Montenegro, suddenly produced both the money and munitions and swept Turkey almost off the map of Europe in three weeks **BECAUSE TURKEY WAS NOT READY.**

Germany smashed up France in 1870 **BECAUSE FRANCE WAS NOT READY.**

Great Britain suffered reverse after reverse in South Africa, humiliation after humiliation, leading to an eventful outpouring of 400,000 troops and about a thousand million dollars, because when the Boer Army advanced against the province of Natal, **GREAT BRITAIN WAS NOT READY.**

Japan vanquished Russia because, with an army of 800,000 men at the far end of a single-track railway 5,000 miles long and her fleets in a shocking state of neglect, **RUSSIA WAS NOT READY.**

The United States lost thousands of men unnecessarily in the Spanish War **BECAUSE ITS ARMY WAS NOT READY.** The swift ending of that war was due to the fact that the United States Navy **WAS READY** for the comparatively insignificant squadrons it had to meet.

A man falls a victim to fever or some other malady because his constitution has been allowed to run down and become enfeebled, and when the first attack comes there is no power of resistance, **BECAUSE HE IS NOT READY.**

The law is as plain as the nose on one's face. Dr. Jordan is an ardent advocate of peace. So is this newspaper. Dr. Jordan thinks that the peace of this country can be insured by talking about it. This newspaper believes that the peace of this country can best be maintained by **MAKING WAR AGAINST IT IMPOSSIBLE.**

And the only way to make war impossible is to make it so certain of disaster and ruin to any would-be assailant that he will never dare to assail.

Affable and loquacious gentlemen who think otherwise might just as well try to stop a cholera epidemic with rose water.

R R R

China's Rapid Striving Upward

Ten years ago, when express trains were flying across two continents, when ocean greyhounds were bridging two oceans, when liberty was swinging her enlightening torch over most of the nations of the world, China still dwelt placidly and contentedly in semi-barbarism, going to war with banners and painted dragons, eating birds' nests with chop-sticks and supplying victims by millions to the thriving British opium industry. Within a decade China has abolished the opium habit, sent to America for locomotives and mining machinery, imported Cornell graduates to teach her husbandmen intensive farming, and overthrown a monarchy whose rule had been unquestioned for thousands of years. Incidentally she has built battleships and trained a first-class fighting army. And the other day an American aviator set out for Pekin to teach the youth of that suddenly awakened country how to fly. In some countries progress is a plant of slow growth, but not in China.

R R R

Tetanus No Teacher of Patriotism

No greater idiocy than the celebration of the Fourth of July by permitting children to blow themselves to pieces by fireworks can be imagined. Atlanta should observe the day this year, and every succeeding year, in safe, sane and appropriate manner.

It is to be devoutly hoped that the destructive fireworks and firecrackers will soon be placed beyond the reach of children all over the country. How any parent who has read the grisly record of the newspapers of July 5 can give his children fireworks it is difficult to understand. If there are any such parents their foolish indulgence certainly ought to be restrained by law.

There is no patriotism in noise, and love of country certainly can not be taught by tetanus.

A New Japanese Tangle

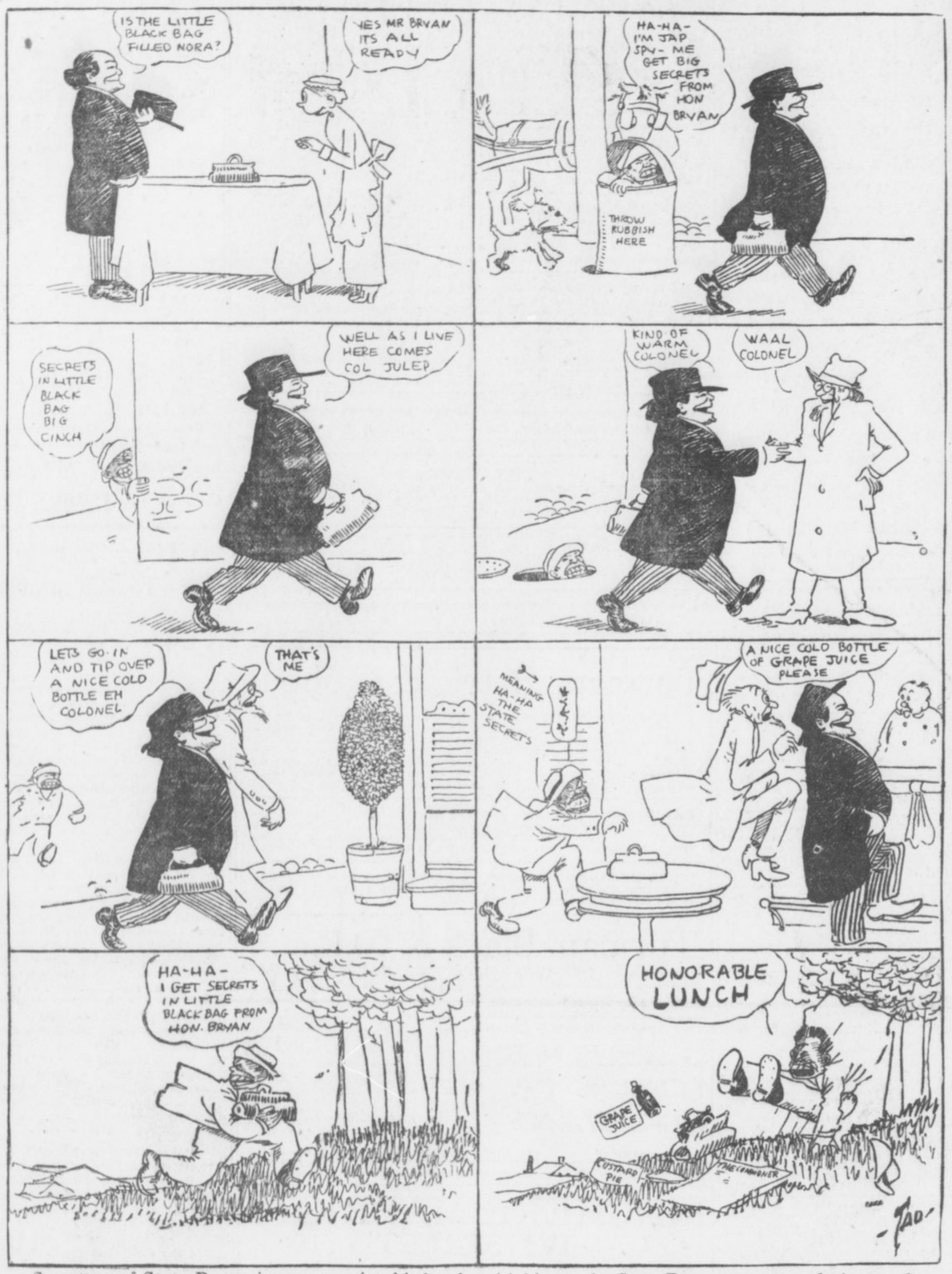

Secretary of State Bryan is now carrying his lunch with him to the State Department—and the result.

Few Wives Give Home Proper Attention

Fail to Use God's Gift to Make It the Imitation Eden It Should Be

By ELLA WHEELER WILCOX.

(Copyright, 1913, by American-Journal-Examiner.)

THEY stood before the Angel at the gate;
The Angel asked: "Why should you enter in?"
One said: "On earth my place was high and great";
And one: "I warned my fellowmen from sin";
Another: "I was teacher of the faith;
I scorned my life and lived in love with death."

And one stood silent. "Speak!" the Angel said;
What earthly deed has sent you here to-day?"
"Alas! I did but follow where they led,"
He answered sadly: "I had lost my way——
So new the country, and so strange my flight;
I only sought for guidance and for light."

"You have no passport?" "None," the answer came.
"I loved the earth, tho' lowly was my lot.
I strove to keep my record free from blame,
And make a heaven above my humble spot.
A narrow life; I see it now, too late;
So, Angel, drive me from the heavenly gate."

The Angel swung the portal wide and free,
And took the sorrowing stranger by the hand.
"Nay, you alone," he said, "shall come with me.
Of all this waiting and insistent band.
Of what God gave, you built your paradise;
Behold your mansion waiting in the skies."

A Good Woman, Yet Her Sins of Omission Are Formidable.

IN one of the greater cities of America lives a woman who has passed the half century mark and retained the name of "a good woman." She has broken no commandment; she has never been "talked about"; she has been amiable; she has been charitable toward the poor. Yet the sins of omission of this good woman have been formidable.

In early youth she married an ambitious and studious young man.

He was bent upon making a name for himself among the professional men of his native State.

He studied hard; he worked harder; and he succeeded in placing his name beside those of older men of his chosen profession.

He established a home; and he prospered in a financial way.

But, being a busy professional man, he had no time or strength to give outside of his own domain.

The home, he left to the care of his wife.

The wife left it to the care of servants.

She never knew what food was coming on her table; she knew nothing of what came into her home, or went out of it, oftimes supplying the tables of her employes.

She took no care of the home provided by her husband's money; she took no interest in his work other than feeling an abstract pride that he was a successful man.

She lived a life utterly devoid of any sense of obligation.

She read the newspapers, but never a book of any literary value. She did not study or think; she just drifted through life.

She wore such garments as her dressmaker told her to wear; and sent the bills to her husband to pay. She was not extravagant in dress, but her clothes carried no distinction, and as they were not well selected, or well cared for, they soon seemed shabby.

The husband prospered so well during his middle life that he did not worry over the financial situation, believing that he would be able to weather all gales which might blow over life's sea.

He wished his wife were different; but being a kind-hearted American husband, he did not rise up in righteous indignation and insist upon her doing her part.

An only child married and went to distant lands to dwell.

The father fell ill, and, after a long sickness, found himself unable to work as hard as of old.

Then the neglect of the home began to show.

There was nothing from cellar to attic which was in order.

It required large outlays of money to restore the ravages of neglect and time.

And before the man and wife reached the age of sixty they found themselves in troubled financial seas.

Both looked prematurely old; the man from overwork and worry, and the woman from an idle, inactive life.

There was no bright prospect for them of a restful and peaceful and comfortable old age.

The man had never spent any money in riotious living. He had never been a club man, or given to extravagant habits.

He had simply erred by being too patient as a husband, and by not overseeing the home, and insisting upon the co-operation of his wife in making their future safe, by sane and sensible methods of housekeeping.

This is not a solitary case.

There are many women in America who are satisfied with themselves, believing they are good wives and admirable women, who are doing just what this woman did—sinning through the sins of omission, and failing to use the greatest of all opportunities which God can give a woman, that of making her home a successful experiment in an imitation of Eden.

Order was heaven's first law; every home must be built on the foundation of order; system must be the first law in its management; love and enthusiasm must furnish the fuel with which to keep its altars ablaze with happiness and prosperity and comfort and freedom from debt.

There is no greater work on earth for a woman to do. But how many such home makers and home keepers do you know among your acquaintances?

Garrett P. Serviss

Writes on

The Sun Is Growing Old; Paralysis Slowly Creeping Over God of Day.



This Fact May Account for Cold Weather of May and June---Heat of Huge Orb Is Diminishing.

By GARRETT P. SERVISS.

THE curious conduct of the weather recently serves to call attention to the very important researches which the Smithsonian Institution has been conducting for some years concerning the variability of the sun.

Whether the recent sudden drop of temperature which carried the thermometer in many places on June 9th lower than it has ever been known to fall at this time of the year since the Weather Bureau was established was due to a failure of radiation from the sun cannot be definitely stated, but there is no longer doubt that the sun is a variable star, and that its variations are often sufficient to produce a general fall, or rise, of temperature amounting, in brief periods of time, to several degrees.

Sun Growing Smaller.

The cause of these variations is not fully understood, but it evidently resides in the sun itself. In effect it is somewhat like the fluctuations of a fire—alternately dying down and then blazing more fiercely. But the sun is not a fire, although it is hotter than any fire we can produce. It is a globe of intensely heated gases, in which substances like iron, which are solid upon the earth, exist in the state of glowing vapors.

It means in a constantly heated condition because of its immense mass (more than 300,000 times that of the earth). The mutual attraction of its gaseous particles draws them together, producing an immense compression in the interior, and this compression serves to increase the heat. As the heat radiates away from the sun's surface the supply within is kept up by the closer contraction of the whole mass. The sun becomes gradually smaller through this process, diminishing in diameter, according to Helmholtz, about 250 feet per year.

Heat Will Cease Some Day.

But the diameter of the sun is about 866,000 miles, so that its diminution in a thousand years would not be more than about fifty miles, or less than one-seventeenth-thousandth part of the whole, an amount that would not be perceptible from the earth. Yet, Helmholtz shows, by the mechanical laws of heat, that this relatively slight contraction of the sun is sufficient to account for all the heat that it continually gives out.

Now physics teaches us that this process cannot continue forever. The time will come (and we cannot tell just when), when the sun will cease to contract, and will begin to solidify. In the meantime the partially condensed vapors forming its atmosphere will become thicker, until they absorb so much of the radiation from within that the amount of heat that is sent to the earth and other planets will decrease enormously, and at length be cut off entirely.

Millions of years will elapse before that state of affairs is reached, but meanwhile many temporary variations are to be expected, and the observations that we have referred to indicate that such variations have already begun to manifest themselves.

Here is where the studies of astronomers concerning other variable stars than the sun (and the heavens are full of them) become of interest for everybody, since they show us suns in every stage of partial extinction. Some vary so little that very careful observations are required to show any change at all, but many others loom and sink like a dying conflagration, and seem to be quite near their end.

The Sun Must Die.

For millions of years, perhaps, the worlds that circle around such perishing suns have been experiencing conditions that one cannot present to the imagination without a shudder. Gradually the heat and light of their sun have been withdrawn; their inhabitants have seen the orb on whose radiation they depended become fainter and fainter, with many sudden but only temporary recoveries, until at last it faded from sight, and with its disappearance the frightful cold of interstellar space extinguished the last spark of life.

To think that our sun is exempt from such an end would be as foolish as for a man in the heydey of youth and strength to flatter himself that he can escape the fate that, one by one, overtakes his older companions. The variable stars are symbolic of the mortality of suns just as the passing of our friends into the shadows of age is symbolic of the evanescence of our own lives. Hence the intense interest which the detection of even the slightest failure of the energies of the sun must have for all thoughtful minds. The sun is the father of life for the earth, and to see him stumble ever so little, is to experience a feeling akin to that of the child who first notices the trembling of its aged parent's protecting hand.

The Dawn of Humanity

Selected by EDWIN MARKHAM

H. G. WELLS sends out through Huebsch a book of curious speculation called "The Discovery of the Future." Mr. Wells predicts that it will be possible for our descendants by means of scientific induction to forecast coming events. In the course of his clever argument he says:

"The conditions under which men live are changing with an ever increasing rapidity, and, so far as our knowledge goes, no sort of creatures have ever lived under changing conditions without undergoing the profoundest changes themselves. In the past century there was more change in the conditions of human life than there had been in the previous thousand years. A hundred years ago inventors and investigators were rare and scattered men, and now invention and inquiry are the work of an unorganized army.

"This century will see changes that will dwarf those of the nineteenth century, as those of the nineteenth dwarf those of the eighteenth. * * * Human society never has been quite static, and it will presently cease to attempt to be static. Everything seems pointing to the belief that we are entering upon a progress that will go on with an ever-widening and ever more confident stride, forever. * * * We are getting into marching order. We have struck our camp forever and we are out upon the roads.

"We are in the beginning of the greatest change that humanity has ever undergone. There is no shock; no epoch-making incident—but then there is no shock at a cloudy daybreak. At no point can we say, 'Here it commences now; last minute was night and this is morning. But insensibly we are in the day. If we care to look we can foresee growing knowledge, growing order; and presently a deliberate improvement of the blood and character of the race. And what we can see and imagine gives us a measure and gives us faith for what surpasses the imagination.

"It is possible to believe that all the past is but the beginning of a beginning, and that all that is and that has been is but the twilight of the dawn. It is possible to believe that all that the human mind has ever accomplished is but the dream before the awakening. We cannot see what this world will be like when the day has fully come. We are creatures of the twilight.

"All this world is heavy with the promise of greater things, and a day will come, one day in the unending succession of days, when beings (beings who are now latent in our thoughts and hidden in our loins) shall stand upon this earth as one stands upon a footstool, and shall laugh and reach out their hands amid the stars."

ALWAYS FIRST
THE SUNDAY AMERICAN
Order It NOW
Both Phones Main 8000

THE ATLANTA GEORGIAN

Read for Profit---GEORGIAN WANT ADS---Use for Results

VOL. XI. NO. 274. ATLANTA, GA., FRIDAY, JUNE 20, 1913.

Copyright, 1906, By The Georgian Co.

2 CENTS PAY NO MORE

HOME EDITION

CHIEF CLOSES CLUBS TO GIRLS

Judge Sees a Short Trial for Frank

WOODWARD WILLING TO GO BEFORE PEOPLE

Accepts Thomson's Proposal to Have Warring Factions Resign and Run Again.

Mayor James G. Woodward declared Friday he would accept the challenge of a number of Councilmen and Aldermen that they all resign and run before the people in the fall election to determine who was right in the acute controversy between the Mayor and Council.

"Their purpose would be accomplished to the letter by the submission of the proposed new charter, which they recently threw in the wastebasket, to the people," he said. "It legislates us all out of office.

"The charter fight is more a matter of personalities than anything else, anyway. More than 5,000 voters have demanded through signed postcards that they be allowed to express themselves.

Mayor Ready to Run Again.

"Let them submit the charter. I'll run before the people with them."

The situation grew serious Friday as a result of a reopening of the fight between Mayor Woodward and the Council over the $260,000 crematory contract. Council Albert Thomson, of the Fourth Ward, had suggested the resignation plan. Councilmen Thomson, Claude L. Ashley, of the Fourth Ward; W. D. White, of the Ninth Ward; C. C. Mason, of the Tenth Ward; George H. Boynton, of the Sixth Ward, and C. D. Knight, of the Second Ward, and Alderman J. R. Nutting, of the Sixth Ward, stated positively they were ready to resign and run on that issue.

A number of other Councilmen and Aldermen stated privately that they felt like resigning for good.

Crematory Tangle Worse.

While Mayor Woodward had tentatively agreed to the $260,000 crematory contract, it was passed up by the Aldermanic Board Thursday afternoon in a way that the Mayor disapproved. Alderman J. H. Harwell, friend of the Mayor, used his Aldermanic prerogative and held up the matter for two weeks by moving a reconsideration. When the contract finally reaches the Mayor his disapproval is expected.

Officials of the Destructor Company, of New York, which is building the plant, are very much worried over the turn of affairs. The incinerator is almost complete, but the company has not received a cent of pay from the city.

The issue now is one of fine legal points. The usual plan is for Council to authorize a contract and the Mayor to execute it. In this instance, Council has accepted a proposal of the Destructor Company by resolution. The point is that Council feared the Mayor might refuse to execute the contract and they would be blocked. If he disapproves the resolution passed he can be overridden.

Fist Fight in Council.

Alderman Harwell said the Mayor had pledged his good faith to execute the contract so long as no reference was made to the old contract, declared illegal by the State Supreme Court. But he asserted that the Mayor would veto Council's present action and the whole matter would again land in the courts.

A real fist fight was enacted as a sequel to the recent clash of words between Mayor Woodward and Alderman James R. Nutting in the Council chamber just before the convening of the session by Reporter James Meade, of The Constitution, and Alderman Nutting.

Alderman Nutting entered the room and demanded of Reporter Meade why his report of the Woodward controversy was so full of misstatements. Alderman Nutting raised his finger at the reporter, but they talked in low tones and there was surprise in the chamber when Mr. Meade struck the Alderman a heavy blow on the nose. Alderman Nutting was jostled against City Marshal James Fuller, but, regaining his balance, he struck back at the reporter, blood streaming from a small wound on the nose. Immediately they were separated.

Alderman Nutting said he was seeking an explanation and was much surprised at being struck.

Reporter Meade said that Alderman Nutting strongly intimated that he was a liar, and that he could not stand for that.

Mayor Pro Tem Warren said he did not expect any case to be made against either of them.

Barbecue Sheriff's Nerve Food It Steadies His Revolver Arm Deputy Latham Target Champion



Sheriff C. Wheeler Mangum, whose expression shows he is partial to barbecue.

Expert Pistol Shot Knocks Down Coin Six Times at Distance of One Hundred Yards.

"Barbecue," said Sheriff C. Wheeler Mangum, "is a great nerve food. It keeps the eye clear and the arm steady. I always make my best target record of the year at Lowry Arnold's 'cue."

Well above 60, the Sheriff is one of the best revolver shots in the county. He came within a few points of establishing the highest score Thursday when deputies and the county police contested for the record after the barbecue given by the Solicitor of the City Court.

Harry Latham, Solicitor Arnold's deputy, made the record. At 100 yards he knocked a 50-cent piece from a log six times in succession. His nearest rival was Mr. Arnold, and the third the Sheriff.

CONNORS URGES BETTER MEAT INSPECTION

Commissioner Says Many Packing Houses Are in Awful Condition. Wants Bigger Force.

"Slaughter and packing house conditions in Georgia are horrible in many instances," said Commissioner of Agriculture J. J. Connors Friday morning when commenting upon the hearing of charges against Swift & Co.'s Americus agency Thursday.

"The pure food department is making every effort to prevent the offering of bad meats for sale and will strenuously prosecute every violation.

"We are badly handicapped, however, on account of the few men we have. We should have at least half a dozen additional inspectors. Inspector Methvin has done splendid work.

"In my report I am recommending that an additional appropriation be made for carrying on the work. This could be taken out of the earnings of the department.

"In one place near Marietta Mr. Methvin discovered conditions too horrible to relate. In other places conditions nearly as bad have been reported. The people of Georgia should have pure meats and I sincerely trust the Legislature will see the wisdom of increasing the appropriation."

While no other cases are booked for a hearing before Commissioner Connors, close tab is being kept on several places by Inspector Methvin and a second finding of bad conditions will be followed by prosecution.

The Sunday American goes everywhere all over the South. If you have anything to sell The Sunday American is "The Market Place of the South." The Sunday American is the best advertising medium.

BREEZE CHECKS MERCURY AS IT TRIES FLIGHT

Temperature of 85 at Noon After Sizzling Morning Is Welcomed by Atlanta.

Friday brought the most comfortable noon hour of the week. The official thermometer at the weather bureau in the Empire Building marked up 85 degrees, which was 5 degrees less than Atlanta has been accustomed to recently.

Early morning temperature gave promise of a fifth successive sultry day. Starting at 75 at 8 o'clock, the mercuary hopped up to 80 at 10 o'clock. Nsusally the rise between 10 and 12 o'clock is greater than the gain between 8 and 10 o'clock.

Low temperature was not the only comforting morsel dished out by the weather bureau. A fine assortment of southeastern breezes, varying from 10 to 14 miles an hour, served to cool the air, and slight humidity brought more relief. Barometric pressure was high.

Militant Escapes In Men's Clothing

LONDON, June 20.—Miss Lillian Lenton, the militant suffragette, convicted of starting the fire in the Kew tea garden pavilion, has escaped in men's clothing. She was released from jail in March after a hunger strike.

A few days ago Miss Lenton was placed in a house at Leeds until she had sufficiently recovered to be returned to jail, and police guarded the house.

President to Sign $116,000,000 Bill

WASHINGTON, June 20.—President Wilson to-day informed his cabinet that he will sign the sundry civil appropriation bill carrying $116,000,000.

He will issue a statement at the same time, giving his reasons for doing so.

FRANK TRIAL WILL NOT BE LONG ONE

Few Witnesses of the Scores Examined Will Be Called When Case Is Heard.

That the trial of Leo M. Frank will take a much shorter time than is generally thought was indicated in a statement by Judge L. S. Roan. The judge said the greatest difficulty and almost as great a length of time would be consumed in drawing a jury as in the hearing of the case. He said the actual taking of evidence might not consume more than a day.

Judge Roan intimated that he expected neither side to introduce the scores of witnesses who had been examined and made affidavits, but that from these witnesses the State and the defense would select the most material evidence, or salient points, and then introduce the most reliable witness who could cover the ground.

For instance, eight or ten different persons might be able to testify on some different minor points, while there would be one witness who could testify to the same thing the different witnesses could. This witness, he thought, would be the one to go on the stand, and the others would not be summoned.

Affidavits Are Plentiful.

As a matter of fact, it is known that only a comparatively small number of the witnesses examined by the Solicitor will be introduced at the trial. In the course of his investigation he secured an affidavit from almost every employee of the pencil factory. While he questioned them closely and had each sign an affidavit, he found little that threw any new light on the case. He examined them, he said, to be sure that he would overlook nothing that might have been missed at the Coroner's inquest or by the police.

Only a very few of these witnesses knew anything that could be used at the trial, he said, and it was very doubtful whether they would be called.

Scores Were Questioned.

Other witnesses by the score were brought to the Solicitor's office as a result of the wild rumors connecting with the crime women who had seen Mary Phagan at various times during the day. The result of these affidavits was only to establish the fact that they knew nothing of the crime, and in the greater number of instances they did not know Mary Phagan.

When the Solicitor returns to the city Saturday or Sunday, he will announce definitely whether he will go to trial June 30, and if it is decided to do so, a jury will be drawn and subpenaes will be issued for witnesses. The defense will in all probability summon its own witnesses, although each side will have to acquaint the other with the names before the case goes to trial.

'Better Kill Grass Than Boys'--Astor

NEW YORK, June 20.—"It is far better to have dead grass in the parks than dead children in the tenements."

This was Vincent Astor's reply to criticisms of use of Central Park greens by the public.

Mr. Astor is an officer of the Public School Athletic League. "The parks are for the benefit of the people after all," he said, "and the boys had a perfect right to use the green. By giving schoolboys a greater liking for out-door exercise the league is making drinking, smoking and other habits less attractive."

Bottle-Fed Infant Has 1 Chance in 10

WASHINGTON, June 20. — The Children's Bureau of the Department of Labor in a bulletin is waging a national summer campaign to save babies' lives.

A baby nursed by its mother, it is declared, has ten times the chances to live that a bottle-fed baby has.

Fortune Menace to Heirs, Not Builder, Minister Declares

That all wealthy men are not bad and that the peril of their riches is not for the person acquiring them, but for their children, was the declaration of the Rev. Dr. W. B. Riley at the Baptist Tabernacle last night in the opening sermon of a series on the Book of Job.

"This is a day of great fortunes and a day of great needs. More and more millionaires are coming to the conclusion that charity, and not children, is the proper subject for magnificent grants; that it is both righteous and intelligent to turn back into the channels of the social need the wealth acquired by the sweat of others' brow, and even that which a man justly claims are the result of one's brain power."

Dr. Riley expressed but little patience with the man who cries down all men who have accumulated money.

Kissing's All Right, Chief Beavers Says

Chief of Police Beavers declared Friday morning that the story recently printed in a morning paper that a man and a woman were arrested last week for merely kissing each other in a cab is untrue.

"No policeman in Atlanta would arrest a couple merely because they felt like indulging in osculatory caresses," said the Chief. "The real reason the man and woman were taken from the cab and arrested has never been printed, and can not be."

Currency Hastens Wilson-Bryan Split

WASHINGTON, June 20.—Wilson's reported neglect to call in Bryan for a conference on the proposed reforms in currency methods may bring about the long-expected split between the Secretary of State and the President.

It is reported that Bryan has decided views on currency reform and believes his views should be followed by Congress. Wilson has conferred with many Democratic leaders on the subject, but has not called in Bryan.

J. D. to Give South $3,000,000 Yearly

WASHINGTON, June 20.—John D. Rockefeller is preparing to spend, through the General Board of Education, $3,000,000 a year in educating Southern farmers in the improvement of their farms and in assisting, through mortgage loans on farm lands, Southern home building.

The board is a Rockefeller creation and has co-operated for some years with the Southern Board of Education. It is to have the assistance of the Department of Agriculture.

Dr. Mayo Asserts Cancer Is Curable

MINNEAPOLIS, June 20.—That cancer of the stomach is curable was the declaration of Dr. William D. Mayo, of Rochester, Minn., to the American Medical Association.

The bare assertion is of the utmost importance, coming from a surgeon who has operated on some of the most noted surgeons of America.

Baby in Home of the Marquis of Anglesey

LONDON, June 20.—The Marchioness of Anglesey has given birth to a daughter in London. The Marchioness of Anglesey, who was Lady Marjorie Manners, a daughter of the eighth Duke of Rutland, was married last year.

Judge Speer Saves Lads From Prison

MACON, GA., June 20.—Homer Howell and Clarence Brown, of Eastman, twelve and fifteen years old, escaped penitentiary sentences for robbing a postoffice, solely through the disposition of Judge Speer to show them mercy. He directed that the parents pay fines of $25.

When the boys were arraigned before him for sentence he lectured them severely.

THE WEATHER.

Forecast for Atlanta and Georgia—Generally fair Friday and Saturday.

PEEL BRANDS RY. BOARDS FOES OF NATION

Atlanta Banker Wants State and Interstate Commerce Commissions Abolished.

Georgia and Fulton County would be better off to-day if the Railroad Commission and the Interstate Commerce Commission at Washington were abolished, declared Colonel William L. Peel, president of the American National Bank and well-known financier of Atlanta.

Colonel Peel, who keeps in close touch with national political as well as financial affairs, believes the State Railroad Commissions and the Interstate Commerce Commission are hindering the progress of the State and nation by curbing the railroads.

The railroads should be let alone, he says, and allowed to develop the State and country as they deserve to be developed.

"Too Much Legislation."

"There is too much legislation, too many laws, too much interfering with the railroads," said Colonel Peel, in speaking of the matter Friday morning. "In my opinion, we would get along better if the State Railroad Commission and the Interstate Commission were abolished. It's all politics, anyhow.

"The railroads, particularly, should be let alone and allowed to develop normally. Under the present condition of things the railroads hesitate to pursue development, and as a consequence things are practically at a standstill along this line. In fact, there is absolutely no large railroad construction going on."

"Legislature Conservative."

In commenting on matters pertaining to Georgia, Colonel Peel said he believed the coming Legislature had seen the handwriting on the wall, and would be one of the most conservative in the history of the State. This conservatism, he declared, is absolutely essential, for the State is badly in debt and the only relief is a curbing of appropriations. The State owes $500,000 now on its school maintenance, according to Colonel Peel.

Despite these things, however, Col. Peel says locally things are in good shape financially. There is a good demand for money and a continuation of prosperous times is in store for Atlanta.

Man Who Grabbed Race Horse Dying

Special Cable to The Atlanta Georgian.

ASCOT HEATH, ENG., June 20.—Harold Hewitt, who duplicated Emily Wilding Davison's foolhardy feat and tried to break up the race for the $17,500 gold cup yesterday, was still unconscious in the hospital to-day. No hope has been held out for his recovery.

This was the last day of the present race meeting at Ascot Heath and such precautions as were never before known on a race track were taken to prevent any further attempts to break up races.

Italian Who Drove in U. S. Killed Speeding

Special Cable to The Atlanta Georgian.

PARIS, June 20.—Zuccarelli, the Italian chauffeur, and Fannelli, his mechanician, were killed in a motor accident at Evreux yesterday. They had just returned from the United States, where Zuccarelli drove one of the three Peugeot cars in the automobile race at Indianapolis on Decoration Day.

At the time of the accident Zuccarelli was testing the course for the Grand Prix race and was tearing along at a speed of 113 miles an hour.

The Sunday American goes everywhere all over the South. If you have anything to sell The Sunday American is "The Market Place of the South." The Sunday American is the best advertising medium.

Old Indian Teacher Faces Death After Being Hit by Auto

Thomas Jefferson, a retired Indian teacher, who has been living at the Salvation Army Home at 158 Mitchell Street, is lying unconscious and at the point of death at Grady Hospital after being run down by an automobile at Mitchell and Whitehall Streets Thursday night. Physicians stated Friday morning that they have not yet been able to determine the extent of his injuries. It is feared he was hurt internally.

Jefferson started to cross Mitchell at Whitehall and in avoiding one automobile stepped directly in front of a car driven by J. L. Hughes, of 380 Peachtree Street.

Mr. Hughes told the police that his machine was traveling at a slow rate of speed, and that he shut off his power as quickly as possible, but not in time to prevent running down the old man. Jefferson was struck by the left front wheel and thrown backward to the pavement.

Cow Goes to Jail; Ownership in Doubt

WAYCROSS, June 20.—For the first time in the history of Ware County a Sheriff has been called on to arrest a cow. Gordon Woodward took out a warrant against Elisha Haris, a negro farmer living south of Waycross, charging the theft of his cow. The negro came to jail, but claims that the cow found at his place is his and that he can prove it.

To make certain the right man gets the cow Sheriff Pittman brought the bovine to jail, pending a preliminary hearing to decide the ownership.

Boy Yells 'Chicken'; Miss Wilson Smiles

SUNBURY, PA., June 20.—Miss Jessie Woodrow Wilson, daughter of the President, passed several hours here en route from Eaglesmere, Pa., to Washington. She ate her luncheon from a pasteboard shoe box in a public park, and was heard to advise a small boy not to smoke cigarettes.

At the train a small boy spied her and yelled: "Chicken!" which caused Miss Wilson to smile.

Lad of 12 Saves a Train From Wreck

COLUMBUS, June 20.—Alfred Young, twelve-year-old son of William H. Young, assistant cashier of the Third National Bank, of Columbus, by a heroic presence of mind saved a passenger train from being wrecked on the Mobile and Girard Railroad, by flagging it, after finding two telegraph poles lying across the track.

The poles had blown across the track on a sharp curve, where it would have been impossible for the engineer to have seen the obstacles.

Patients Thronging to Von Ruck's Cure

ASHEVILLE, N. C., June 20.—As the result of his interview printed in the Hearst papers, Dr. Karl von Ruck, discoverer of a vaccine which he claims immunizes against tuberculosis, has so many patients that he is at a loss to accommodate.

He has ordered Superintendent Schoonheit to vacate his twelve-room house; has moved nurses from the hospital to other quarters, and has ordered a carload of tents.

Mrs. Wilson Much Better, Says Doctor

WASHINGTON, June 20.—"Mrs. Wilson is much better to-day," said Dr. Carl Grayson, U. S. N., the President's physician, this morning. "I believe with a few days of rest she will be entirely well and prepared to go to Cornish, N. H., when the family does.

"All she needs now is relaxation and a little care, particularly with her diet."

Food Experts Visit Mobile Oyster Beds

MOBILE, June 20.—The delegates and guests of the American Association of Dairy, Food and Drug Officials, who held their annual convention here, spent to-day on Mobile Bay on board the United States revenue cutter Winona, as guests of the Alabama Oyster Commission, inspecing the oyster beds and planting grounds.

ORDERS HALT IN SALE OF LIQUOR TO MINORS

Beavers Tells Police to Follow Girls Into Clubs—Tells of Complaints.

Chief of Police Beavers inaugurated a war on all of the locker clubs of the city Friday which are selling liquor to boys and girls under age or are in any way violating the locker club regulations. The crusade is especially designed to keep young girls out of the locker clubs.

Chief Beavers' action followed instructions from the Grand Jury Friday morning ordering the police department to clean the city of all its vagrants, loafers and other persons of evil repute. It was the sentiment of the Grand Jury that the presence of this class of people constituted a constant menace to the welfare of the city and very probably was largely to blame for the wave of crime which has swept Atlanta in the last few weeks.

The Chief made it plain that the police would continue their campaign against the clubs until the vicious practices of which many citizens have complained to the department have been wiped out. He declared that he had received scores of complaints which related that boys and girls of tender years had been seen intoxicated in many of the clubs of the city.

Here is the Chief's order as it was given to every policeman on the force:

Illegal Sales Must Stop.

The officers and members of the force are instructed to keep a close watch on the locker clubs in the city where there is reason to suspect that boys and girls are allowed to congregate and drink intoxicants illegally, and make cases when sufficient evidence can be obtained.

JAMES L. BEAVERS,
Chief of Police.

"This illegal sale of liquor must stop," said the Chief in discussing his order.

Drastic Action Needed.

"The sale of liquor to persons not members of the clubs is bad enough, but when it comes to selling girls that are hardly out of short dresses, it has reached a stage when I feel that the most drastic action is warranted by my department.

"I have told the policemen that when they see young girls going into the clubs that it is sufficient warrant for them to go inside and make an investigation. There is to be no temporizing and no handling of the situation with gloves. We are simply determined to wipe out this practice, which probably is leading scores of girls yearly into immoral lives, and we are going about it at once without any more warning to those who are engaged in the business.

"The locker clubs must obey the law to the very letter. If they do not, their cases will be called to the attention of the police committee, and the permits most likely will be revoked."

Beavers Opens War On Loafer Gangs.

Vigorous war on loafers and vagrants who haunt saloons, pool rooms and street corners was declared by Police Chief James L. Beavers Friday morning, as the first step in a campaign to round up the gangs of burglars and footpads who have been terrorizing parts of Atlanta for the last two weeks.

Chief Beavers made a personal plea to members of the day watch to arrest every person who does not give a satisfactory account of himself, and to force all suspects to prove they have a means of livelihood other than hanging around pool rooms and street corners.

Wants Them All Arrested.

"Beginning Friday morning," said the Chief to the patrolmen, "I want every loafer and vagrant in Atlanta arrested. Every man must keep a

GIRLS BARRED FROM CLUBS BY POLICE CHIEF

Beavers Orders Patrolmen to Follow Them Into the Drinking Places if Necessary.

Continued From Page 1.

close watch and pick up all suspicious characters.

"Go into the pool rooms and the saloons, and if you see loafers there, arrest them. If they claim they work, take their names and addresses and investigate. If you find they are lying, lock them up.

"We must drive out this element that breeds crime and vice."

Detectives Get Orders, Too.

Chief Beavers announced that he will issue his personal instructions to the evening and morning watches, and impress upon them the necessity for increased vigilance to rid the city of the gangs of criminals that have flocked here within the last week or ten days.

The detectives have been given orders similar to those issued to the patrolmen, and Chief Beavers says he will crowd the city jail with loafers and vagrants if necessary to stop the epidemic of crime.

Cases Against Managers.

Chief Beavers said that, where cases were made against the managers of the clubs, the boys and girls themselves would be summoned as witnesses. He added that where young people were found intoxicated, they would be arrested and held for their parents or other action.

So rigidly does he intend to prosecute the club managers that he proposes to have cases made against clubs wherever drunken crowds are discovered. The charge will be that a disorderly place is being conducted.

Greatest Railroad Strike Threatens

WASHINGTON, June 20.—The greatest railroad strike the United States has seen is imminent unless measures be provided for the arbitration of the wage differences between 80,000 railway trainmen and their employers, said W. S. Carter, of the Brotherhood of Locomotive Firemen and Enginemen, who to-day addressed a joint House and Senate committee.

He said the railroads had refused to arbitrate under the existing law, and asked that arbitration should be made compulsory.

Nearly everybody in Atlanta reads The Sunday American. YOUR advertisement in the next issue will sell goods. Try it!

The Great Comic Section of the Sunday American and the City Life Section

Contain the best pictures humor and fun published in any newspaper

All Your Old Favorites In The Sunday American

The Georgian-American Pony Contest
VOTE COUPON

Hearst's Sunday American and Atlanta Georgian
PONY CONTEST VOTE COUPON
5 VOTES
NOT GOOD AFTER JUNE 30, 1913.
Vote for .....
Address .....
CARRIERS' AND AGENTS' BALLOT.

Hearst's Sunday American and Atlanta Georgian
Pony Contest Coupon
5 VOTES NOT GOOD AFTER JUNE 30, 1913.
Vote for .....
Address .....
SCHOOL BOYS' AND GIRLS' BALLOT.

BISHOPS DISCUSS CARNEGIE'S GIFT

Behind Closed Doors Methodist Prelates Consider Vanderbilt University Controversy.

NASHVILLE, TENN., June 20.—Behind closed doors eight members of the College of Bishops of the Methodist Episcopal Church South met here to-day to determine what action should be taken upon the recent gift of $1,000,000 to the medical department of Vanderbilt University by Andrew Carnegie against the acceptance of which Bishops Hoss and Candler have recently raised such a bitter protest, asserting that the incentive of the ironmaster's donation was his desire to secure "agnostic control" of the university.

Bishops Hoss, Candler, Kilgore, Denny, Hendricks, McCoy, Lambuth and Morrison were present. Others are expected to arrive here later to-day.

Although the bishops courteously denied admission to the press, through the windows opened to secure ventilation the sound of voices pitched high in angry denunciation of Mr. Carnegie could be heard, indicating that the session was exceedingly stormy.

Controversy Over Peachtree Paving Breaks Out Again

The asphalt controversy between city and county officials was revived Friday by unfavorable reports on the Peachtree Road work. Much of the Bermudez asphalt, put down at the insistence of three members of the County Commission and attacked by others as being no better than the cheaper material, has gone bad and is being dug up. This asphalt costs about $40 a ton, while similar material can be purchased for a little more than $20 a ton.

Several hundred feet of the paving has been dug up, extending from Buckhead toward the city, at intervals within about a mile.

Chairman Shelby Smith, of the County Commission, said the trouble was the foundation of the road. He said in places it was new and that water oozed up from the bottom, destroying the effectiveness of the asphalt binder.

Two Bound Over, One in Custody, on Vandalism Charge

Vandalism on the property of the English Avenue School led to the appearance in Recorder Broyles' court Friday of three youths, Charles Jones, 251 Fox Street; Claude Ireland, 609 Chestnut Street, and Carl Stanford, 85 English Avenue.

The English Avenue School grounds recently were awarded first prize because of their beauty. Lately it was reported to the police that the grounds were being defaced. Plain clothes men were stationed there Wednesday night.

Jones, Ireland and Stanford appeared soon and began creating a disturbance. They were warned away by the plain clothes men. In departing, one of them discharged a pistol.

Ireland was fined $25.75 and bound over to determine his connection with the shooting. Stanford was bound over, but was not fined. It was decided to place Jones on probation, but he would not agree to go to work. He is in custody.

NEGRO TRUST CO. PLANNED.

NEW YORK, June 20.—A negro trust company, to be managed exclusively by men of that race, will be formed in this city, according to Rufus L. Perry, a negro lawyer, of Brooklyn.



No. 10 Snowdrift 88 1/2c
No. 10 Silver Leaf Lard..$1.34
No. 10 Cottolene.....$1.14
Country Eggs 18½c Doz.
New Red Potatoes, good size, Qt. 4 1-2c.; Pk. 32c
21 Pounds Sugar . . . $1.00
CASH GROCERY CO.
118-120 Whitehall

VOYAGE TO CHINA HONEYMOON TRIP

Macon Girl to Wed Famous Evangelist's Son, Who Goes as Missionary.

MACON, GA., June 20.—Miss Janet Mallary, daughter of Frank L. Mallary, a prominent Macon lawyer, will be married next Thursday to Rev. Reuben A. Torrey, Jr., son of the famous evangelist. A voyage to China will be their honeymoon trip.

Mr. Torrey is now temporary pastor of the Vineville Presbyterian Church, but he has been appointed a missionary to China, with headquarters in Shanghai, by the Southern Presbyterian Assembly.

Mr. Torrey came to Macon six weeks ago to fill the pulpit of the Vineville Church for the summer, and since his stay here his acquaintance with Miss Mallary, whom he had previously known, rapidly developed into a love affair. Miss Mallary intends to assist her future husband in his missionary work among the Chinese.

Rev. Reuben A. Torrey, Sr., who has been conducting a revival campaign on the Pacific Coast, will come to Macon to perform the ceremony.

Governor Not to Issue Promiscuous Pardons At End of His Term

This is the last day on which Governor Brown will consider pardon applications, except those which have already been passed upon by the pardon board. Quite a number of applications have been passed upon and are waiting for the Governor's consideration. Owing to rush of other business, though, he did not have time to take them up Friday morning.

Governor Brown some time ago announced that he would not consider any new applications after June 20.

"A great number of people are asking that I pass upon applications which have not yet been filed with the board, and, according to my rule, I am not considering any cases until I have the complete trial record and unless it is a case of emergency," said the Governor. "I am a strong believer in allowing the law to take its course and shall not distinguish the end of my term by the issuance of promiscuous pardons."

Postoffice Robbers Get Hearing Tuesday

Judge Newman in United States District Court Friday set Tuesday as the day to hear habeas corpus proceedings instigated by two men serving in the Atlanta Federal Prison for postoffice thefts.

Edward F. Blake and Frank Howard five years ago robbed postoffices at East Morris and Morris, Conn. Instead of sentencing the men five years on each of two counts the judge sentenced them to ten years. Blake and Howard have served five years. They now seek their release, claiming the court exceeded its jurisdiction.

'Stay-at-Homes' Are To Dine Old Guard

Members of the Atlanta Old Guard who did not make the Eastern trip last month will be hosts to the invaders of Philadelphia, Boston and Washington at an informal reception at Durand's restaurant Saturday evening at 7 o'clock. Colonel Napier has requested members to wear fatigue uniforms without side arms.

No program has been arranged, but it is probable the members whom business prevented from going will be regaled by stories from those who made the trip.

Linen Shows Smoke Gone, Says Harwell

R. M. Harwell, chairman of the city smoke commission, Friday announced that great results had been accomplished in reducing the smoke nuisance.

"I sincerely believe we have succeeded in reducing the nuisance 50 per cent.

"To prove it, you see I am wearing a white linen suit, something I could not do other summers in Atlanta," he said.

HARVARD WINS 2 RACES; IS MADE FAVORITE

Crimson Freshmen and Varsity Four Victors in the Morning Events With Yale.

NEW LONDON, CONN., June 20.—Harvard's victories this morning in the four-oared varsity and freshman eight races sent the betting odds in favor of the Crimson aggregation in the big eight-oared varsity race this afternoon to 2 to 1, and with but little Yale money in sight.

Harvard won the four-oared varsity race, a 2-mile contest, by over five boat lengths, doing the distance in 11:52. The freshman eight defeated the Yale crew in the eight-oared race by a boat length and a quarter.

Freshmen Fight Hard.

The eight-oared freshmen was a pretty contest all the way. Both boats got away to an even start after Harvard had broken loose from the stake boat and made the two false starts.

At the mile the Harvard crew was leading by nearly two boat lengths, but the Yale aggregation increased its stroke from 36 to 40 and gradually closed up the gap until only a half-boat length separated the rival crews.

Harvard then increased its own stroke from 38 to 40, and the two shells were pushed along toward the finish line at a terrific clip. The Yale crew, somewhat fatigued by its long spurt, dropped off about two strokes and the Crimson squad shot across the finish line with about a quarter of a boat length open space between the two shells.

Victory for U. S. Stroke.

At the finish at both of these races the Harvard crews seemed to be in better physical condition than their New Haven rivals.

The dual victory of Harvard this morning was a triumph for the American style of rowing which the Harvard oarsmen used against the English stroke, which was introduced for the first time in an American intercollegiate regatta.

Drizzling rain, little wind and a dark sky were the weather conditions when the freshmen eights and varsity fours lined up for the morning races. The weather man held out hopes that the weather would clear before the big race of the day—the varsity eight—is rowed late this afternoon.

Weather Cuts Attendance.

The attendance was also affected by the weather. While it held pretty well up to former years, it was no record breaker and the morning trains and the trolley cars did not bring in their usual quota.

The river is lined with yachts and pleasure boats. One of the last arrivals was the United States steamship Dolphin, with Secretary of the Navy Daniels and his family aboard. It anchored near Vincent Astor's yacht, Noma.

Harvard Eight Will Inherit $45,000,000.

NEW LONDON, CONN., June 20.—Forty-five million dollars will be inherited by the eight oarsmen who will try to row the Harvard University to victory in the varsity race to-day. In the list are representatives of the Morgan, Moyer, Murray and Chanler families, of New York; the Trumbull and Harwood families, of Boston, and the Mills family, of Portland, Oreg. E. D. Morgan, of Westbury, L. I., is the wealthiest of the lot. The separate fortunes range from $1,000,000 to $25,000,000.

The Yale crew is not so wealthy, but is coached by Averill Harriman, one of the heirs of $70,000,000.

Harvard Freshmen and Second Varsity Victors.

NEW LONDON, CONN., June 20.—The Harvard freshman four defeated the Yale freshman four over the mile course by three lengths. Harvard also won the second four varsity race by six lengths.

Bargain Fiends Fight To Get Prayer Rugs

DALTON, June 20.—Scores of bargain fiends pushed, shoved, fought and said hard words against each other here in an effort to secure prayer rugs. A local business house offered the prayer rugs as a gift to the first ten customers attending a bargain sale.

Prior to the opening of the sale a customer sought to purchase a coffin, asking that the bargain price of the marked down goods be given him.

Macon Man Placed On Pharmacy Board

B. S. Persons, of Macon, was appointed as a member of the State Board of Pharmacy by Governor Brown Friday morning. The appointment was made on the recommendation of the State Medical Association.

Persons succeeds Herman Shuptrine, of Savannah, who resigned as a member of the board when elected representative. Shuptrine succeeds Pleasant A. Stovall in the House.

FOR NERVOUS DYSPEPSIA
Take Horsford's Acid Phosphate.
Sufferers from acid stomach, nausea or sick headache will find this tonic beverage a grateful relief.

Make State and County tax returns now. Office corner Pryor and Hunter Streets. T. M. Armistead, Tax Receiver.

We have Beautiful Bedding Plants *3c each.* Atlanta Floral Co., *555 E. Fair Street.*

STRAUS OFFERS TO AID IN PURE MILK FIGHT

New York Philanthropist Wants Atlanta to Send Man to His Laboratories.

The report of the milk committee of the Atlanta Chamber of Commerce, embodying recommendations to insure pure milk, will be submitted to the "house of representatives" of the chamber, comprising officers, chairmen of committees and an advisory committee, at a luncheon at the Piedmont Hotel Thursday afternoon.

The report already has been adopted by the board of directors of the chamber, and if the "house of representatives" sustains this adoption, steps probably will be taken at once to carry out its recommendations. In the absence of the chairman of the committee, Dr. S. A. Visanska, the report will be submitted by Oscar Elsas.

Included in the report is a letter from Nathan Straus, the New York philanthropist, in which he regrets he is unable to donate a pasteurizing plant to the city of Atlanta. Mr. Straus says his pure milk work already has taxed his resources and reached the limit of what he can do.

Straus Offers Aid.

He offers to aid the Atlanta chamber in every way possible, short of donating money, and suggests that this city send a representative to New York to study pure milk production in his laboratories.

The report urges also that steps be taken toward the establishment of free milk depots in Atlanta to supply poor people who are unable to obtain pure milk for their babies. The report says this move can not be urged too strongly, as a free milk depot is one of the vital needs of the city through the summer months. The establishment of a laboratory or dairy where certified milk can be produced, and which can be held up as a model to other dairies, is also proposed by the milk committee.

Women's Help Needed.

In the establishment of this "pure milk dairy" the committee suggests that the Chamber of Commerce seek the co-operation of the Federation of Women's Clubs, of the churches and of every religious and social organization "composed of thinking citizens who are concerned with the public welfare."

The committee recommends that Dr. Charles E. North, of Philadelphia, one of the country's foremost authorities on milk, be brought to Atlanta to make an examination of the city's milk supply and to make a detailed report on what is needed and the best way to obtain it.

Blind Academy Asks Modest Sum to Run It Through 1914-15

Superintendent O. L. Oliphant, of the Georgia Academy for the Blind, filed his annual report with Governor Brown Friday morning, and upheld his reputation for modest requests, asking only that the same appropriation granted last year be granted for 1914-1915.

Last year's appropriation was $30,000. This amount, Superintendent Oliphant says, will be sufficient to pay all expenses and handle ordinary repairs.

In the six years of the school there has been but one death among the pupils. A total attendance of 104 pupils the past term is shown, comprising 42 white boys, 39 white girls, 12 negro boys and 11 negro girls. No change was made in the faculty beyond the addition of one teacher. This allows one teacher to 12 pupils, which the report says is about all one teacher can handle.

Rent Doubled, Firm Closes Out Stock

That realty values in Atlanta are steadily climbing has again been demonstrated with the property at 57 and 59 Peachtree, occupied by the A. E. Marcus Clothing Company. The rent was raised from $5,000 to $10,000 per year, and as a result the Marcus Clothing Company is retiring from business.

A sale was inaugurated yesterday, when the entire stock of goods was offered at greatly reduced prices, and this will continue until the stock is closed out.

2 Militiamen Held On Larceny Charge

A. H. Bray, 388 Fraser Street, and Charles Treglown, 316 Fraser Street, were bound over to the State Court by Recorder Broyles Friday morning on a charge of larceny from the house. Both belong to the Fifth Regiment, Georgia National Guard.

Colonel E. E. Pomeroy testified a typewriter had been stolen from regimental headquarters and pawned. He identified the machine when it was brought into court.

In default of bond, Bray and Treglown were taken to the Tower.

YANCEY FAMILY FUND GROWS LARGER

But Aid Is Still Needed, and Your Subscription Should Be Sent in at Once.

Subscriptions to the Yancey fund are coming in rapidly, but there is still need of several hundred dollars more to properly care for the widow and orphans of Deputy Sheriff Dave Yancey, who lost his life at the hands of a desperate negro. From all over the State subscriptions are coming in, but it is hoped there will be an even more generous response to the appeal for help.

The cottage home which Yancey purchased shortly before his death still has a balance of more than $900 due on it. It is desired to raise an amount sufficient to pay this off and to present Mrs. Yancey with sufficient to tide her and the eight orphans over the heavy loss of their natural provider.

Subscriptions of several negroes to the fund caused considerable comment, displaying as it did the fact that the majority of negroes deplore the criminal acts of many of their race.

Following are the latest subscriptions:

Paul Lindsay	1.00
Robert Braselton	.50
Paul Roberts	1.00
Arnold Broyles (in addition to $10)	15.00
G. M. Speer	1.00
J. V. Ray	.50
Fred Didschuneit	1.00
D. W. B. Chandler	.50
R. W. Everett	.40
J. W. English	10.00
H. B Longino	2.00
Cash	1.00
Mr. Suttles	1.00
R. D. King	5.00
C. S. King	5.00
W. F. Mullin	1.00
Dr. Charles Thomas (colored)	1.00
W. J Timms Jewelry Store	2.00
C. E. Dodson	1.00
Brad Timms	1.00
C. R. James	1.00
W. J. Nolan	1.00
A. W. Hengstler	1.00
Charles J. Martin	5.00
Charles H. Black	10.00
B. C. M.	2.00
Theodosia H. Jones, Dahlonega	1.00

Quo Vadis continues at Grand next week. Buy seats now.

$10 — WRIGHTSVILLE BEACH AND RETURN—$10.
On sale Thursdays. Through sleepers daily. Make reservations City Ticket Office, 88 Peachtree. SEABOARD.

Established 1865 **EISEMAN BROS., Inc.** *Incorporated 1912*

Clothes Burdens Lifted

So refreshing to get in one of our TWO-PIECE TROPICAL WEIGHT WORSTEDS. So light in weight you can scarcely notice it—so stylish in appearance everybody will notice it. A great big collection of these suits for the Summer Man.

$15.00 to $45.00

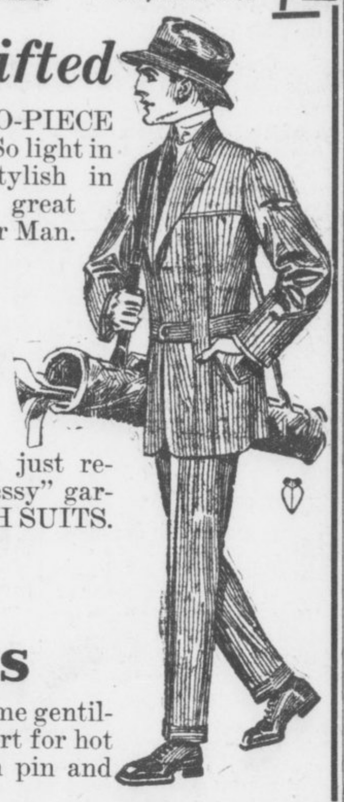

Genuine Canadian Crash Suits

Are a rage in popularity. We have just received a sparkling new line of these "dressy" garments from the premier makers of CRASH SUITS. HIRSH, WICKWIRE & CO., of Chicago.

$25.00

Modish Mohairs

As light as air, and with an air of extreme gentility, and the farthest possibilities of comfort for hot weather wear achieved. Dark colors with pin and shadow stripes. Stylish and serviceable.

$15.00 to $30.00



Nainsook Underwear

Sweet, cool and refreshing. Void of weight, and sense the idea of freedom and freshness. Quarter half and no sleeve, and athletic cut. Accurately fashioned and finely finished. Knee length drawers, 50c the garment up.

50 Other Makes and Weaves to Select From 50c the Garment Up

Eiseman Bros., Inc.

11-13-15-17 Whitehall

HALT!

We Want You

To know that the Tailoring Event that hundreds of Atlanta men have been waiting for

Our Regular Semi-Annual Reduction SALE!

Starts To-morrow, Saturday, June 21.

You Can Take Your Choice of

ANY SUIT

In the House For

$20

$35 to $50 VALUES

For 17 years the name FORDON in Atlanta has stood for THE BEST THE WORLD AFFORDS in Tailoring, Style, Quality, Materials and Fit.

ORDER To-morrow

Come in and make your selection from this, the largest stock of woolens in the South. Every stitch of your suit will be made by our expert tailors right here on the premises with fit and perfect satisfaction guaranteed just the same as when we charge regular prices. Unrestricted choice

$20

FORDON

The Tailor, Inc.
Two Shops
8-10 North Pryor | 5 Auburn Avenue

DO IT NOW!

METHODISTS TO HEAR $500,000 CHURCH PLAN

Noted Speakers to Advance Cause of Representative Institution in Washington.

Dr. George S. Sexton, of Dallas, Tex., is in Atlanta to-day planning for a campaign toward the attainment of the long cherished dream of the Methodist Episcopal Church, South—the erection of a $500,000 representative church in Washington, D. C.

Dr. Sexton announces plans for special services in most of the Methodist churches of Atlanta Sunday, in each of which the pulpit will be occupied by one of the most vigorous clergymen of Southern Methodism.

The array of notable Methodists who will be heard in the city is imposing, including Bishop John C. Kilgo, Rev. John A. Moore, of Nashville, Bishop Candler, Dr. Sexton himself, and others, all of whom will talk on the subject, "The South in the Building of the Nation," and all of whom will plead the cause of the representative church.

At none of the churches, however, will there be the high-pressure collection that in most instances mark an evangelistic campaign for devoted funds.

The representative church is planned by the Southern Methodist Church to typify the South in its highest and best, to stand for the ideals and consecrated purposes of the section. It will serve, too, as an intersectional church, according to the announced plans, and as a means toward the evangelization of the nation's capital.

The plan of the representative church first was broached at the General Conference of 1858, when a resolution to that end was introduced by Dr. John C. Cranberry and Dr. David S. Daugette, both of whom subsequently became bishops of the Southern church, Dr. Andrew Hunter, and W. W. Bennett. The war between the States came soon, however, impoverishing the South, and necessitating a relinquishment of the plans.

Forty-eight years later, at the Birmingham General Conference of 1906, the question was reviewed, and the action of the 1858 conference was reaffirmed. In 1910, at the Asheville General Conference, definite action was taken in delegating to the General Conference Board of Church Extension the power to act in the matter, in the appointment of a national building committee, and in the subsequent appointment of a representative Church Commission, consisting of Bishop W. A. Candler, chairman; Bishop E. E. Hoss, Bishop John C. Kilgo, Dr. W. F. McMurry, and Dr. George S. Sexton, secretaries.

This done, work has begun immediately toward obtaining funds. Of the $500,000 deemed necessary, about $309,000 has been secured, and it is the hope of the workers, according to Dr. Sexton, that the remainder of the fund be in hand in the near future.

About $100,000 of the amount will go to the purchase of a site for the church, which will be in the northwest part of Washington, in close proximity to the hotel district and to the White House.

Among the assignments to the Atlanta churches Sunday are: First Church, Bishop John C. Kilgo; Trinity, Rev. John A. Moore; Home Mission secretary, Nashville, Tenn.; St. Marks, Dr. George Sexton; Park Street, Rev. A. M. Hughlett; Druid Hills, Rev. W. R. Hendrix; St. Johns, Dr. W. P. Lovejoy; Grace Church, Bishop Candler; St. Pauls, Rev. H. M. DuBose. Other assignments will be made later.

Pupils to Study Sex Hygiene in Chicago

CHICAGO, June 20.—Pupils in the upper grades of the Chicago public schools next year will be taught sex hygiene and matters relating to personal purity.

The school management of the Board of Education to-day instructed Mrs. Ella Flagg Young, superintendent of schools, to attend the congress in Buffalo in August to get ideas.

Mercury Poisoning Slowly Killing Girl

CHICAGO, June 20.—Wrapped in hot towels in an artificially heated room in University Hospital, Lizzie Silverman, 18 years old, who swallowed bichloride of mercury tablets Wednesday, thinking them toothache medicine, was still fighting against death to-day.

Doctors say she may live three or four days. Her aged mother is at her bedside constantly cheering the girl in her hopeless struggle.

WHEN THE IMPERATOR REACHED NEW WORLD

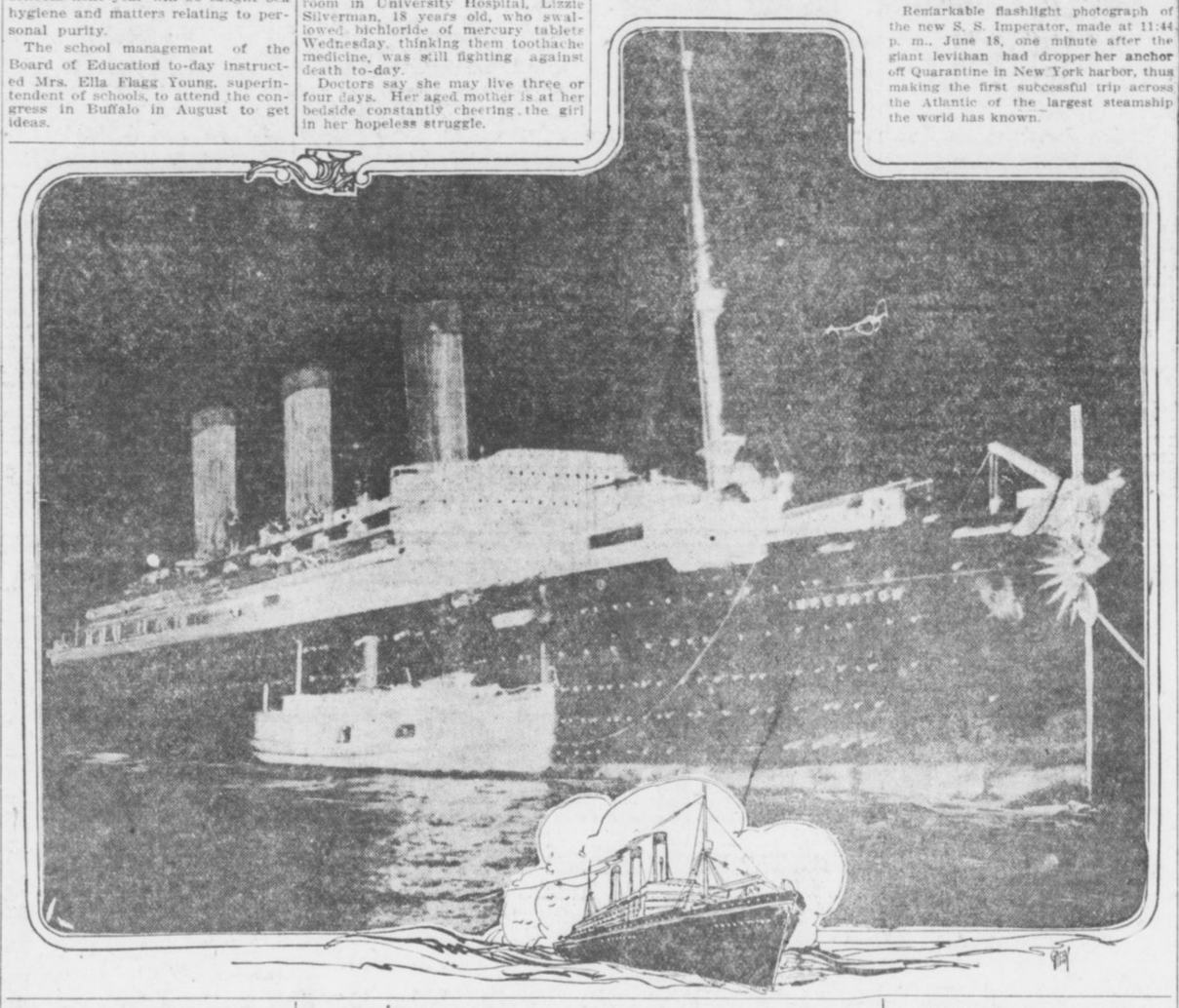

Remarkable flashlight photograph of the new S. S. Imperator, made at 11:44 p. m., June 18, one minute after the giant levithan had dropper her anchor off Quarantine in New York harbor, thus making the first successful trip across the Atlantic of the largest steamship the world has known.

NEGRO GIANT IS EXECUTED.

RICHMOND, VA., June 20.—Frank L. Hargrove, a negro giant, seven feet tall, was electrocuted here to-day for robbing and murdering a man and his wife in January.

MILLIONS SAVED U. S. BY MONEY TRUST QUIZ

Neeley Says It Ended Coffee Combine, Benefiting Consumers $20,000,000 a Year.

WASHINGTON, June 20.—Declaring that the money trust investigation, at an expense of $57,000, had accomplished an annual saving to the people of the United States of $20,000,000 by reducing the price of coffee more than 2 cents a pound, Representative Neeley, of Kansas, Democrat, to-day urged the House to continue the inquiry.

Neeley asserted the inquiry had developed evidence which resulted in crushing the Brazilian coffee combine, which had been exacting tribute from every coffee consumer in the country. This, in Neeley's opinion, was only one of the many benefits arising from the inquiry.

He declared the recommendations of the Pujo committee for a Federal embargo on speculation in Wall Street and a restriction of the "pirates" who operate through the clearing house would be enacted into law at the earliest possible opportunity.

Neeley also asserted greater publicity should be given to the findings of the committee, saying press agents who drew a salary of $25,000 a year from J. P. Morgan & Co. have conducted a systematic campaign to bring the committee into disrepute. Neeley denounced the dissemination of an alleged letter from J. P. Morgan & Co. to the money trust committee.

"This letter contained many reckless statements," said Neeley, "yet 477,000 copies of this libel were sent broadcast throughout the United States to poison the public against the honest and good intentions of this committee in an attempt to bolster up a system that is indefensible."

Neeley criticised the House Banking and Currency Committee for its inactivity.

"More than 350 members of the House are killing time with nothing to do," he asserted. He declared they were willing to work and should be given an opportunity to make better use of their time.

Mr. Batch, Little Jimmy, Howson Lott and other fun-makers supply enough laughter for the whole family for a week in the Comic Section of The Sunday American.

Thinks Poor House Head Hotel Keeper

DALTON, June 20.—Before he discovered his error, a prominent local business man perfected all arrangements for his family to go to the poor house. The error came as a result of the striking resemblance of the Donaldson brothers, one in charge of the county poor farm and the other proprietor of a hotel at Cohutta Springs.

The business man asked the poor farm keeper for a room for his family. Mr. Donaldson promised to have the room ready and to send his hack for his prospective "boarders." The mistake was discovered later and the hotel reservation was properly made.

Offers Son $10,000 to Enlist in Navy

SIOUX CITY, IOWA, June 20.—An offer of $10,000 if he would give up the girl he loved and enlist in the United States navy apparently was turned down by Charles Jason, son of a wealthy rancher near Niobrara, Neb. Two weeks ago Charles Jason left a check for $10,000 at the recruiting station here for his son the moment he enlisted, but the boy is believed to have gone to his St. Paul sweetheart.

Hotel Proprietor At Macon Indicted

MACON, June 20.—Harry M. Griggs, proprietor of the Elberta Hotel, one of Macon's largest and oldest hostelries, has been indicted by the Grand Jury on the charge of running a disorderly house. This action is a part of the Grand Jury's campaign to eliminate vice in Macon, having returned more than 200 true bills in six weeks.

The Grand Jury will probably adjourn next week.

Berlin Doctors Are Against Friedmann

BERLIN, June 20.—The last meeting of the Berlin Medical Society showed that the drift of opinion of Berlin physicians was strongly against Dr. Friedrich F. Friedmann.

Professor Max Westenhoefer, of the University of Berlin, reported that a post-mortem examination of one of Dr. Friedmann's patients, showed a marked acceleration of the tubercular process after treatment.

TWO NEGROES ELECTROCUTED.

EDDYVILLE, KY., June 20.—Tom Martin and Tom Lawson, negroes, were electrocuted to-day for the murder of Hardin Ingram, a white man, at Waddy, Ky.

FOOD SHORTAGE STIRS PEOPLE OF GEORGIA

Scores Write, Promising Support to Chamber of Commerce's Plan to Increase Corn Yield.

Letters from leading Atlanta citizens and persons prominent throughout Georgia are pouring in to the Chamber of Commerce indorsing the Boys' Corn Club movement and promising support for the 1913 show. The entire State has been stirred by statistics put out by H. G. Hastings to show that Georgia's cotton crop does not bring in enough money to pay for food imported.

Joel Hurt in a letter to Secretary Walter G. Cooper says:

"I believe the movement to organize and foster boys' corn clubs has been of untold benefit. By all means keep it alive; at least, until the attention of every farmer in Georgia has been directed to the economic possibilities of growing his own foodstuff."

H. C. Foster, divison manager of the Virginia-Carolina Chemical Company, said: "It will be my pleasure to serve on your committee. I will do all I can to try to interest the others and to raise the necessary $2,000 and more, if possible."

R. F. Shedden said: "I am considerable of a corn club man myself, and I am sure our league (the Coweta County Raymond Civic and Progressive League) will be very glad to do what it can do to co-operate with the Chamber of Commerce."

The Swift Fertilizer Works: "We are thoroughly in accord with you in encouraging these exhibits. If we can assist you in any other way, please let us know."

W. H. White, Jr., of the White Provision Company, has written promising to lend his active endeavor to the cause.

W. D. Manley, of the Bankers' Trust Company, says: "Your letter does not permit of any argument. Push the corn club and corn show as vigorously as possible."

A. B. Sims, of the Fulton National Bank, says: "We heartily confer with Bank, says: "We heartily concur with you in your endeavor to increase the production of corn in this State."

An eminent superintendent of police has new plans to encourage love-making. Interesting and instructive to spooners. See THE SUNDAY AMERICAN.

SATURDAY BARGAINS IN BASS' JUNE SALE

Sensational Specials That Should Make To-morrow a Record-Breaking Day

STORE OPEN EVERY SATURDAY NIGHT UNTIL 10 O'CLOCK. EXTRA SPECIALS 1 TO 10 P. M.

Specials in Waists

50 dozen new White Waists in lingerie and plain tailored shirt effects; all new styles and worth up to $1.00. Choice 49c

All-silk Messaline Waists, China Silk Waists and Shirts in black, white and colors; values up to $5.00; choice for only $1.98

OTHER BIG BARGAINS

Ladies' lace and embroidery-trimmed 50-cent Corset Covers and Drawers 19c

Ladies' $1.00 Muslin Gowns and Petticoats in new, pretty designs; only 39c

Children's Muslin Drawers, embroidery trimmed; 25-cent values 10c

Ladies' House Dresses of percale and zephyr madras; $1.50 values 69c

Misses' and Children's Dresses of madras, zephyr and galatea; $1.50 values 69c

Ladies' long Crepe Kimonos, trimmed with satin bands; $2.00 values 98c

ANOTHER GREAT SALE OF DRESSES

Another grand bargain sale of pretty Summer Dresses. Eight hundred in this lot, secured by our New York buyer for spot cash at about 1-3 value. Every one a brand-new model, including allover embroidered voiles, beautiful lingerie effects, silk ratines, satin messalines and all-wool cream serges. They will be divided into following lots:

Lot 1—Dresses worth up to $5.00; choice $1.98

Lot 2—Dresses worth up to $7.50; choice $2.98

Lot 3—Dresses worth up to $15.00; choice $4.98

98c UNTRIMMED HAT SALE 98c

More of the great Hat bargains for Saturday. These are Untrimmed shapes in large, medium and small sizes; white, cream and black Panamettes, No. 1 white chips and ratines in white and striped effects. All are new styles, and worth up to $5.00. To-morrow 98c will buy any Hat in the lot.

Skirts: Petticoats

New arrival of Ladies' Summer Skirts of all-wool serges and fancy mixtures; real $5.00 to $7.50 values at, only $2.98

Another lot of those all-silk Satin Messaline Petticoats with deep under dust ruffles; black and colors; $5.00 values $1.98

OTHER EXTRA SPECIALS

Balkan Blouses of fine Galatea cloth; real $1.50 values; only 98c

Boys' Wash Suits, worth $1.50; on sale to-morrow only at 69c

Boys' Wash Pants, well made, and real 50c value; this sale 19c

100 Ladies' Fancy Parasols, that were $2.00 and $2.50; to close out at 69c

Big lot of Children's Fancy Parasols on sale to-morrow at, choice 5c

Ladies' lisle-finished Undervests, the 19-cent kind; this sale 5c

FOLLOWING BARGAINS ON SALE SATURDAY FROM ONE TO TEN O'CLOCK P.M. ONLY

Fancy Wash Goods

Big table of new Mercerized Foulards, Fancy Lawns and yard-wide Percales. Up to 25c values, all at 5c per yard. 5c

From 1 to 10 o'Clock Only

Pure Silk Hosiery

Men's 50-cent Silk Socks and Ladies' 50-cent Silk Hose, in black and colors, will go on sale to-morrow at 19c per pair. 19c

From 1 to 10 o'Clock Only

Lonsdale Bleaching

Fifty bolts of best yard-wide genuine Lonsdale Bleaching at 6 7-8c per yard. This is a big bargain. Be sure to get your share. 6 7/8c

From 1 to 10 o'Clock Only

Bleached Sheets

Three hundred full double-bed size Bleached Hemmed Sheets at 25c each. You won't match them elsewhere for less than half-a-dollar. 25c

From 1 to 10 o'Clock Only

Good Huck Towels

One lot of 100 dozen good heavy Hemmed Huck Towels to go at 3c each. As good as some stores sell at a dime. Buy quick! 3c

From 1 to 10 o'Clock Only

Men's and Ladies' Furnishings

Men's Porous Undershirts and Drawers; 50c value; per garment 25c

Men's $1.00 Negligee Shirts in good patterns and all sizes 49c

R. & G. make Corsets in new summer models; this sale, only 44c

50-cent Ribbons in plain colors, stripes and Bulgarian effects; yard 25c

2½-inch Black Velvet Ribbons, worth 25c; this sale, per yard 15c

Saturday in Furniture Dept.

6 by 9-foot Japanese Matting Art Squares in new patterns $1.39

27 by 54-inch best grade Axminster Rugs in this sale at $1.25

100 genuine Crex Rugs, size 30 by 60 inches, to sell at 69c

500 Brussels Rugs, size 18 by 27 inches, to close out at, choice 15c

Large, handsome Oak Porch Rockers in golden, Flemish or Mission finish $1.49

Mission Porch Swing, solid oak, complete with chains and hooks $1.69

Wash Goods, Bed Spreads, etc.

36-inch Ratines in white and all shades, popular pink included; $1.00 value, yard 39c

New Crepe Ratines in plain colors; stripes and figures; per yard 15c

Twilled Draperies in many good patterns and colorings; yard 5c

Full double bed size White Crocheted Spreads; real $1.00 values 59c

12-4 size genuine Satin Marseilles Bed Spreads; $4.00 and $5.00 values $1.39

We Will Cash Your Railroad Checks. Bring Them in Saturday

We Give Green Trading Stamps

BASS'

18 West Mitchell Near Whitehall

Mail Orders Filled When Accompanied With Check or Money Order

GEORGIA WOMEN FIGHT TO BAR PLUMAGE

Claim Tariff Amendment Would Cause Bird Slaughter—Leaders Write to Hoke Smith.

Campaign of the bird lovers of Georgia to prevent the adoption of the Clapp amendment to the tariff law covering the importation of plumage, is waxing warm. Miss Nina Hornady, of Atlanta, who started the fight here, as was told in the Georgian some days ago, has been waging the battle vigorously for the past ten days and Senator Hoke Smith is being flooded with letters from Georgia women urging him to vote on their side.

Many prominent Georgia women are taking an active part in the campaign. Mrs. William Lawson Peel, honorary regent for life of the Joseph Habersham chapter, D. A. R., and also national vice president of this organization, was one of the first to aid in the fight for the passage of the bird bill without Senator Clapp's amendment.

Urges Smith To Oppose Bill.

Now that Senator Clapp has renewed his efforts to have the amendment adopted, she is assisting greatly in the effort to defeat his objects. Mrs. John A. Perdue, president of the Joseph Habersham chapter, has written to Senator Hoke Smith, urging him to oppose the amendment.

Mrs. Walter D. Lamar, of Macon, president of the State organization of the United Daughters of the Confederacy, representing 10,000 women, has wired Senator Smith protesting against the amendment and urging a new clause in the new tariff which forbids the importation of the plumage of wild birds except the ostrich.

Miss Hornady is making a great effort to interest every woman in the State to write Senator Smith protesting against the Clapp amendment.

The original bill, which has been earnestly advocated by the women of America, is for the total suppression of all importations of wild birds' plumage, except ostrich plumes, for millinery uses. The amendment is to make the bill read so that it will except "the feathers or plumes of game birds usually killed for food purposes and birds which are killed as pests."

Would Exterminate Birds.

Should this amendment be adopted the bird lovers declare that it would mean the extermination of many of the most beautiful birds. The campaign begun by Miss Hornady will be continued until the amendment is put to a vote.

In the meantime it is expected that several thousand women for Georgia will write Senator Hoke Smith expressing their views in the matter. The bird lovers claim that upon his vote rests the fate of the amendment.

THE PLAYS THIS WEEK

New Tabloid for the Bijou.

The management of the Bijou announces for next week another musical comedy tabloid, entitled "The Merry Whirl." Miss Marjorie Lake, whose wonderful contralto voice is almost equal to a baritone, is sure to make the biggest kind of a hit. Lew Miller, Harry Loader and Sol H. Carter are the three comedians who will keep the fun going.

"Quo Vadis" To Remain.

Thousands of people are crowding into the Grand at the daily matinee and night exhibitions of "Quo Vadis." The wonderful sensation this picture has created in New York, Chicago and Philadelphia has been duplicated here, and to such a degree that Jake Wells has arranged to set back the date of the engagement of the picture in another city and "Quo Vadis" will remain at the Grand another week, starting with matinee on Monday.

Columns could be written about "Quo Vadis" and still its tremendous value would still be uncovered. There is no way to properly describe the tremendous sensation of the work of the Cines Society in Rome. It is the most wonderful thing that has been done in motion pictures, and it seems impossible to ever eclipse the effect that has been produced.

There will be matinee and evening performances to-day and Saturday and every afternoon and evening next week.

Bill at the Forsyth Pleases.

There has been more interest in the bill of vaudeville at the Forsyth this week than usual, and it takes a show of unusual quality to draw packed houses during such weather as has been recorded since last Monday.

"Bud" Fisher is probably responsible for the wonderful showing. The creator of "Mutt" and "Jeff" is sketching his favorites every afternoon and evening at the busy theater. Karl Emmy's trained dogs, the Three Leightons and Adonis, the gymnast, are popular. One of the delightful features of the bill is Pauline Welch, who is showing headline form. Miss Welch has exhibited the handsomest gowns that have been seen on the Forsyth stage.

EXTRA! EXTRA!—Jimmy's Little Baby Brother can walk. A great page of fun in THE SUNDAY AMERICAN.

GRAND DUKE ALEXIS, heir to Russian throne, confined to bed by mysterious illness.



Czar's Heir Worse; Can Not Leave Bed

Special Cable to The Atlanta Georgian.

ST. PETERSBURG, June 20.—Grand Duke Alexis, the young Czarevitch, whose health has been failing since last September when he was mysteriously injured in the groin, has taken a turn for the worse and can not leave his bed. He has been worse since the Moscow festivities, a month ago, when he overtaxed his strength.

Czar Nicholas is considering sending for German specialists.

Organ Concerts to End, Unless Armory Changes Are Made

Poultry shows, mechanics' exhibitions and church conventions at the Auditorium may result in the cancellation of the Sunday afternoon organ concerts, according to a statement Friday of Colonel William L. Peel, of the concert committee.

"We are very much discouraged over the situation," said Colonel Peel, "and are thinking seriously of giving up the Sunday concerts. We rarely ever get the use of the Auditorium on account of the shows, exhibitions and church conventions which are held there from time to time. As a result we are paying $4,000 per year for practically nothing, and obviously we can not afford to keep this up."

The organ concerts, which were well received the early part of the year, were to have been given each Sunday afternoon, but on account of the many exhibitions and conventions in the Auditorium they have dwindled until now they are very few and far between. Colonel Peel says he doesn't see any remedy for the situation unless the city builds another auditorium or an annex to the present one.

MUCH ADO ABOUT NOTHING.

NEW YORK, June 20.—In a dispute over a herring, valued at 8 cents, Mrs. Fred A. Schlessinger became hysterical in the Harlem Court.

Many Years' Test of Eckman's Alterative

For several years a large number of voluntarily written testimonials from persons who recovered from Lung Trouble have been received by the makers of Eckman's Alterative, a remedy for the treatment of Throat and Lung Troubles. Surely plenty of time to demonstrate its lasting value. You can write to any of them for confirmation. Here is one:

5323 Girard Ave., Phila., Pa.

"Gentlemen: In the winter of 1900 I had an attack of Grippe, followed by Pneumonia and later by Consumption. In the winter of 1904 I had cough, night sweats, fever and raised quantities of awful-looking stuff and later I had many hemorrhages; at one time three in three successive days. Milk and eggs became so distasteful I could keep nothing down. Three physicians treated me. I was ordered to the mountains, but did not go. Eckman's Alterative was recommended by a friend. After taking a small quantity I had the first quiet night's sleep for weeks. My improvement was marked from the first. I gained strength and weight and appetite. I never had another hemorrhage and my cough gradually lessened until entirely gone. I am perfectly well."

(Affidavit) ANNIE F. LOUGHRAN.

(Above abbreviated; more on request).

Eckman's Alterative has been proven by many years' test to be most efficacious in cases of severe Throat and Lung Affections, Bronchitis, Bronchial Asthma, Stubborn Colds and to upbuilding the system. Does not contain narcotics, poisons or habit-forming drugs. For sale by all of Jacobs' Drug Stores and other leading druggists. Write the Eckman Laboratory, Philadelphia, Pa., for booklet telling of recoveries and additional evidence.



That Wonderful Event

IF THERE is a time above all times when a woman should be in perfect physical condition it is the time previous to the coming of her babe.

During this period many women suffer from headache, sleeplessness, pains of various description, poor appetite, and a host of other ailments which should be eliminated in justice to the new life about to be ushered into this world.

DR. PIERCE'S **FAVORITE PRESCRIPTION**

is a scientific medicine carefully compounded by an experienced and skillful physician, and adapted to the needs and requirements of woman's delicate system. It has been recommended for over forty years as a remedy for those peculiar ailments which make their appearance during "the expectant" period. Motherhood is made easier by its use. Thousands of women have been benefited by this great medicine.

Your druggist can supply you in liquid or tablet form, or you can send 50 one-cent stamps for a trial box of **Dr. Pierce's Favorite Prescription Tablets**, to Dr. Pierce, at Invalids' Hotel and Surgical Institute, Buffalo.

It is your priviledge to write to Dr. Pierce for advice, and it will be gladly given free of charge. Of course all communications are confidential.

TENNESSEE SEEKS TO UPHOLD CREDIT

NASHVILLE, June 20.—The Tennessee General Assembly took steps at the session last night to provide for the protection of the State debt that matures July 1, bonds for which are held by financiers in New York City.

The first step was to authorize the State Funding Board to prepare short-term paper to be sold for the purpose of redeeming the $11,000,000 of bonds held in New York. This was followed by the introduction of a bill in each house giving authority for the sale of this paper at not greater than 6 per cent interest. In adopting this plan, the New York idea was embodied in the arrangement to save the credit of the State.

Another bill provides for the sale of a new issue of bonds at any time within the next two years that the money market will warrant while the short-term securities are outstanding. A representative of the State will leave for New York tomorrow to arrange for the sale of the short-term securities by the time the enabling act gets through within the next three days.

MONKS STRIKE FOR PANTS.

Special Cable to The Atlanta Georgian.

LONDON, June 20.—Because they are not allowed to have trousers, the monks at St. Michael's Monastery, at Miakop, Russia, have gone on strike.

Quo Vadis continues at Grand next week. Buy seats now.

Rag Players Await Start in Contest to Decide Who's Champ

Atlanta's ragtime champion will be decided Friday.

Frank Hammond, executive secretary to Mayor Woodward, will decide this question at the ragtime contest in the afternoon at Weatherholt Hall, when the best pianists in Atlanta will compete with a player-piano.

An attractive program of ragtime has been arranged for the contest. All varieties have been included so Mr. Hammond will be better enabled to judge.

The contest is a result of a discussion caused by the extensive player-piano advertising campaign conducted by T. E. Weatherholt, president of the Weatherholt Piano Company. He has received dozens of letters giving arguments on both sides of the question and a free public contest was arranged to decide.

The first contestant will begin promptly at 3 o'clock. Everybody is invited to attend at Weatherholt Hall, 72 North Broad Street. It's free.

The Sunday American goes everywhere all over the South. If you have anything to sell The Sunday American is "The Market Place of the South." The Sunday American is the best advertis-

AUSTRIA RUSHES ARMY TO BORDER

Special Cable to The Atlanta Georgian.

VIENNA, June 20.—Indications that the Austrian Government fears an outbreak of hostilities between Bulgaria and Servia, despite the fact that both countries have agreed to arbitration of their differences by Russia, were contained to-day in the official news that 40,000 Austrian troops are being massed on the Montenegrin and Servian frontiers.

A dispatch from Cettinje stated that the Montenegrin Government is mobilizing 10,000 men to join the Servians in Novibazar, a district just north of Montenegro.

WRIGHTSVILLE BEACH BETTER THAN EVER THIS SEASON.

Ten-day $10 tickets on sale Thursdays. Through sleepers daily. Make reservations City Ticket Office, 88 Peachtree. SEABOARD.

Lincoln's Last Note Auctioned for $325

NEW YORK, June 20.—The sale of an important library of Americana, "formed by a well-known historian of New Jersey," has begun at the George H. Richmond Company's auction rooms, 19 East Forty-fifth Street. The name of the historian was withheld.

An autograph note written and signed by Abraham Lincoln, on the evening of April 14, 1865, only a short time before he was assassinated, and believed to be the last writing of his in existence, was knocked down to H. Barton for $325.

EXTRA! EXTRA!—Jimmy's Little Baby Brother can walk. A great page of fun in THE SUNDAY AMERICAN.

Have You Sore Gums or Loose Teeth?

A prominent dentist, after years of experience, has found a home remedy that will cure Riggs' disease, bleeding, inflamed and spongy gums, and tighten loose teeth by rinsing the mouth.

Probably you have not enjoyed eating for some time. Get a bottle of STYP-STRING-ANT and that disease of the gums and teeth will be cured; therefore, aiding digestion. 50c bottle at all druggists, or parcel post, 55c in stamps. DeLamater-Lawrence Drug Company, wholesale distributors.

Pastors Have Lobby Says Congressman

JOHNSTOWN, Pa., June 20.—Representative Bartholdt, of Missouri, severely arraigned Congress on its attitude toward prohibition in his speech at the German Day celebration.

"The attempt to restrict our liberties in a Puritan sense is carried on in the garb of religious movement," he said, "and the ministers of all congregations are constantly called upon for money to maintain lobbies to pass more restrictive laws.

No More Bleeding Corns

No more knives, no more scissors, no more razors, no more blood poisoning. Away with the instruments of barbarous butchery! **Jacobs' Magic Corn Liquid** will take out any corn, hard or soft, whole and positively without pain or danger. Never pare or cut a corn, for if the blade slips, as it frequently does, the corn bleeds, there is serious danger of blood poisoning and many deaths have been caused in this way.

The first application of **Jacobs' Magic Corn Liquid** gives instant relief from pain, and if a soft corn of new growth, will remove it. Hard, deep, stubborn corns require several applications, but are just as completely removed, root and all, and there is no possibility of danger, nor pain. Tampering with a corn causes irritation and makes it harder to remove. Use **Jacobs' Magic Corn Liquid**, we guarantee it to be successful and painless. 20c, by mail 22c. —(Advt.)

ONLY

12 MEMBERSHIPS LEFT

We Can Accommodate Only 12 New Members

IN THE

GREAT WEATHERHOLT PLAYER-PIANO CLUB

The remaining memberships being taken will complete what is perhaps the most successful campaign of *co-operative selling* ever launched in the South.

Each of the 400 members helps the other in making the individual purchase, thus securing a standard make Player-Piano at a reduced price by employing in a practical way the principle of co-operation--just as when a railroad runs a special train to a given point *at reduced rates*---all passengers being bound for the same destination---all going at the same time---all paying the same fare and enjoying the same advantages and privileges.

These Player-Pianos are regular $650 instruments, but by employing the principle of co-operation we can afford to furnish them to club members for

$488.50 AND ON TERMS OF $10.00 CASH $2.50 PER WEEK

Are You Going To Be One of the Twelve?

Wire us at our expense if you wish one of these memberships held for you.

Our Club Piano

Regular Price . . $375.00

Club Price $267.50

Terms: **$5** Cash, **$1.25** Per Week

CONDITIONS: No interest, one year's trial and exchange privilege, 15c rebate on payments made before due, free life insurance feature, ten-year guarantee.

All of which accompany in writing the sale of every Club Piano.

WEATHERHOLT PIANO COMPANY

"The South's Foremost Piano House"

Southern Distributors Henry F. Miller and Steger Pianos

72 N. Broad St. ATLANTA, GA.

(Weatherholt Building)

For Out-of-Town Customers

Fill Out Coupon and Mail

WEATHERHOLT PIANO CO.,
Atlanta, Ga.

Gentlemen: Inclosed please find $10.00 membership fee (first cash payment), for which ship to my address your Club Player-Piano at once, including bench, scarf, 12 rolls of music and free delivery, with the understanding I can pay balance in $10.00 monthly payments.

Name .....

Address .....

Winning a Husband by Waiting

This is an exclusive article in THE SUNDAY AMERICAN that every married and unmarried woman ought to read. Some women are in a great hurry to marry and repent when it is too late. Then follows the divorce court. Most women know that a husband is a pretty handy sort of thing to have about the house. But it is possible to get a good husband by not jumping at the first proposal.

The Sunday American

Will throw a flood of light upon this subject.

How Ought Flirts To Be Punished?

A companion page to the above article that every woman should read.

And dozens of other equally interesting and instructive articles in

The Sunday American

NORWOOD DIES, LEAVING BOOK UNFINISHED

Georgian Won Fame in War, Senate, on Bench—Death Follows Short Illness.

SAVANNAH, GA., June 20.—Judge Thomas M. Norwood, soldier, statesman, jurist, orator and author, died at his country home, "Haddock Hall," at 10:20 o'clock last night. He was ill less than three weeks. He was 77 years old, and at the time of his death was writing a book which he intended should be the concluding work of a busy career of over half a century.

Judge Norwood was born in Talbot County April 26, 1830. He received his education at Culloden, Monroe County, and at Emory College, being graduated in 1850. After a short time teaching school, he entered the law office of James Milton Smith, and a few years later began the practice of his chosen profession as a partner of Claudius C. Wilson, who had been admitted to the bar at the same time. The firm of Norwood & Wilson stepped into the front rank and was winning fame and emoluments when, in 1861, the Civil War began and the young attorneys joined the fighting forces of the Confederacy.

Became a Senator.

At the cessation of hostilities Judge Norwood resumed his law practice, during which he served briefly in the Georgia Legislature. His talents as an orator and constructive statesman received general recognition, and in 1871 he was a successful candidate for the United States Senate.

It was during his term in the Senate, when the breach between the North and the South appeared to be widened by the horrors of the Reconstruction period, that his talents as a statesman were called into play. That he acquitted himself creditably is attested by all the historians and statesmen of those times.

During the debate on Sumner's civil rights bill, Judge Norwood delivered an address, in which he pitilessly excoriated sectional fanaticism and reconstruction policies. The address was accounted a masterpiece and over 50,000 copies were printed and distributed by Democratic Senators.

Accomplished Much in Office.

He added to his fame as an orator and statesman by his addresses in the Senate opposing the admission of P. B. S. Pinchback, a negro, as Senator from Louisiana. He was recognized in the Senate as a tower of strength, where he accomplished much for his section of the country.

Retiring from the Senate, he resumed the practice of law. In 1880 he suffered his only political defeat, when he was defeated by Governor Colquitt, a candidate for re-election. From 1884 to 1889 he represented this district in Congress. In later years he was elected judge of the City Court of Savannah, having civil and criminal jurisdiction over a district with 100,000 population. When he retired in 1907 he embodied his reflections and conclusions in a paper which he read from the bench.

Judge Norwood always was a man of letters. The concluding years of his life, when he lived in his library and gave himself entirely to study and authorship, were the ones he had looked forward to from early manhood.

Was Talented Political Writer.

Among other works, he was the author of "Plutocracy, or American White Slavery," written while he was in Congress and published in 1888; "Mother Goose Carved by a Commentator" and "Patriotism, Democracy or Empire, a Satire."

For over a year preceding his death he had given his time to writing a book which he intended should be the crowning work of his life. This book was never finished. In the spring of 1913 he became ill. When he recovered he accepted an invitation to deliver the Memorial Day address to Confederate veterans. He finished the preparation of this address, but on the scheduled day of its deliverance was unable to leave his home. Parts of the address were read to the veterans. A few days ago he was taken ill, and from the beginning it was seen his busy life was soon to end.

Shirt Sleeves Shock Golfers of England

Special Cable to The Atlanta Georgian.

LONDON, June 20.—Fashionable England, which goes in for outdoor sports, is reeling today under another American innovation. One of the American golfers at Hoylake appeared on the links in his shirt sleeves and the shock was so staggering that a couple of venerable colonels nearly dropped the teacups from which they were drinking.

Letters are being written to the press, sartorial experts are being interviewed and the suffragette outrages are nearly forgotten for the time being.

Woman Makes Eight Trips Around Globe

NEW YORK, June 20.—Miss Jessie Ackerman, the woman champion globe-trotter, is here from an eight years' tour around the world, her eighth globe-girdling trip in 20 years.

She has broken the woman's record, with 381,000 miles to her credit.

Quo Vadis continues at Grand next week. Buy seats now.

EXCURSION.

Tybee, Jacksonville, Atlantic Beach, $6.00; Tampa, $8.00, round trip, June 20. Ask the Ticket Agent, Central of Georgia Railway.

HAS IT COME TO THIS?



PARIS, June 20.—The fashions seen at the Chantilly race meet show that the slim figure is in its ascendency, and among the other things noted in the great fashionable parade were: Diaphanous waists, small hats, canes, golden shoe buckles, anklets with watches, embroidered skirts.

Two women carried canaries in gold cages.

'Beer a Day,' Judge Tells 'Sleepy Head'

CHICAGO, June 20.—"One beer a day," was the sentence pronounced by Municipal Judge Sullivan in the South Chicago Court upon George Schultz, who was arrested on a charge of wife and child abandonment, preferred by Mrs. Ella Schultz.

Schultz maintained that he had to drink six or eight glasses of beer a day in order to sleep. Mrs. Schultz declared that he slept too much.

Housewives to Sell Potatoes at 6 Cents

KANSAS CITY, June 20.—To save scores of cars of last year's potatoes from rotting in the railroad yards because of the glut in the market, the Housewives' League opened negotiations with the railroads to obtain twenty-nine cars of the product for sale to consumers at 6 cents a bushel.

If the plan works, the cars will be sidetracked as near as possible to a residence district and the potatoes retailed at the car doors.

$10 — WRIGHTSVILLE BEACH—$10.

Round-trip tickets on sale Thursdays; good ten days. Through sleepers daily. Wrightsville Beach better than ever. SEABOARD.

Masterpieces of Fiction

"The Spy"

Cooper's famous novel is the first of a series of great stories to be given in the

Sunday American

Order Your Sunday American Now

BOTH PHONES MAIN 5000

PROSECUTION HINT ENRAGES PERKINS

Assistant Attorney General Tells Him Testimony Doesn't Make Him Immune.

CHICAGO, June 20.—George W. Perkins, former partner of J. P. Morgan, who yesterday, testifying in the Harvester Trust dissolution suit, resented the statement that his testimony did not make him immune from criminal prosecution, again to-day had a sharp tilt with Assistant Attorney General Grosvenor.

The witness heartily denounced the United States Government for not calling him in the earlier stages of the Harvester investigation.

Mr. Perkins flushed a furious red when the prosecutor informed him he was not immune from criminal action. He exclaimed:

"I recognize that the Government has been very discourteous so far to me in this matter. I was very much surprised that you did not call me as a witness for the Government."

"You are here as a witness at the behest of Edgar A. Bancroft, of the International Harvester Company, both of whom are defendants here," said Mr. Grosvenor.

"Let it be understood that whatever you testify to here does not in any way mean that you are granted immunity from further prosecution."

Nearly everybody in Atlanta reads The Sunday American. YOUR advertisement in the next issue will sell goods. Try it!

Filipino Messboy on U. S. Ship a Leper

VALLEJO, June 20.—A. Kaolwi, a Filipino navy mess boy, left the Mare Island navy yard, the sole tenant of a baggage car en route to Seattle on the first leg of a trip to the leper colony in the Hawaiian Islands.

Kaolwi, who was serving on the battleship Connecticut six months ago when the nature of his disease first was suspected, was brought across the continent and held here for observations.

B. H. S. Class, '08, to Hold Annual Dinner

The fifth annual banquet of the class of 1908 of the Boys' High School will be held at Durand's restaurant Friday evening at 8 o'clock. A large attendance is expected, a number of the alumni having already signed up to attend. Members who have not should see Willis J. Milner, Jr., at once.

The class of 1908 has been singularly fortunate in that there has not been a death in its ranks.

Atlanta Soldiers To Leave for Camp

The troopers of the Second Squadron of Cavalry, the Governor's Horse Guard and Troop L, of Atlanta, will leave Friday night for St. Simons Island, where the summer encampment will be held. The soldier boys will be commanded by Major J. O. Seamans, who will be accompanied by the headquarters staff.

Other troops which will follow are the Candler Horse Guards, of Marietta; Liberty Independent troop, McIntosh; Georgia Hussars, Savannah, and the Richmond troop, of Augusta. Company I, of Elberton; Company E, of Lindale, and Company H, of Winder, of the Third Battalion, will go also.

CASTORIA

For Infants and Children.

The Kind You Have Always Bought

Bears the Signature of Chas. H. Fletcher.

Why take a 12-day outing off somewhere when there's a perpetual outing offered you at the Capital City Country Club, an outing every day? Only 45 minutes from Five Points. Brookhaven lots will be priceless soon.

CHAS. P. GLOVER REALTY CO.

2 1-2 Walton Street

Elkin Drug Co.

THE REXALL STORE

OPEN ALL NIGHT

Branch Store: Grand Pharmacy

Medicine Spoon With Every Prescription

FREE 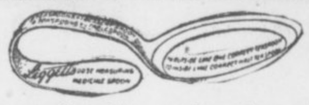 FREE

For the past thirty days we have been giving this handsome medicine spoon with every prescription, and we will continue to give these spoons away as long as they last. It is the only accurate medicine spoon made. You should not be without one in your home. It is a necessity.

SATURDAY IS BARGIN DAY AT ELKIN'S

THE ELKIN GUARANTEE Everything that is sold over our counters, whether it be at our main store at "Five Points" or at our branch establishment in the Grand Theater building, is backed up by the ELKIN GUARANTEE. And the Elkin Guarantee is backed up by twenty-three years of honest business dealings with the people of Atlanta.

Do you fully understand what this guarantee means? It is the best protection you can possibly have. It means that all prescriptions which you purchase at our stores are compounded from fresh and ABSOLUTELY PURE drugs. It means that every article which you buy from the Elkin Drug Company is just exactly as represented.

If FOR ANY REASON you are not satisfied with what you purchase of us, we will refund your money upon proper application to us and we will make the refund CHEERFULLY. We would rather have your good will and the good will of your friends than your money. And the only way in which we can deserve and hope to have that good will is to deal fair and square with you.

For all the years that we have been in business in Atlanta we have dealt fair and square with every one who favored us with their trade. The result is a legion of friends who trust us and know that we will always do our utmost to serve their needs in the very best manner possible.

Save Your Hair



Get a bottle of Rexall "93" Hair Tonic if your hair is inclined to drop out. It will give perfect satisfaction. Gives vigor and life to the scalp. Makes the hair grow.

50c and $1

Do You Perspire?

If you do, get a jar of Rexall "NICE." It is a deodorant. Doesn't stop perspiration, but keeps the body sweet and cool.. 25c and 50c

For Dyspepsia

If you are troubled with dyspepsia you will be set right if you take REXALL DYSPEPSIA TABLETS..... 25c, 50c & $1

For Your Health



This is the sort of weather that makes you feel the need of Rexall LIVER SALTS. They tone up the system and make you take an interest in life. Not bad to take.

25c & 39c

Vinol

The Tonic that Builds Real Strength and Vigor.

It rejuvenates the feeble aged and is a body builder for the delicate young. The frail, nervous woman and run-down man find it equally helpful to a wonderful degree. An ideal and dependable Summer Tonic—pleasant to take and guaranteed to help you. Bottle..... $1.00

For the Housekeeper



RUBBER GLOVES, very necessary about the house; many uses, best of rubber, won't bind the hands; regular $1.25 value—85c.

TOURISTS' CASES, all sizes and made from best of material. Have compartments for toilet articles. Prices: 35c, 49c, 55c, 75c and 98c.

Don't Neglect Your Hair

Keep it in good shape by the use of a dependable Brush. We offer you the famous Ideal Hair Brush, fine bristles, rubber cushion, regular $1 value, for... 59c

$5 Safety Razor for 50c



This Razor for 50c

We recommend the Wellet Safety Razor as being just what you want for 50c. Buy one, try it, and if not satisfied bring it back and we'll refund your money cheerfully.

Don't fail to get a Liggett worked-in RAZOR STRAP. Best on the market. Worth $2. Our price..... 97c

Towels At Rock-Bottom Prices

We buy our Towels direct from the mills and that is the reason we can sell them so cheap. You cannot get better bath towels anywhere. Full line will be displayed in our stores Saturday. Prices, 25c and $1.

Rexall Remedies

Each Fully Guaranteed by Us.

Harmony Spearmint Tooth Paste.....25c
Has no equal. Cleanses teeth, makes mouth feel bully.
Rexall Cream of Almonds 25c
No better preparation for sunburn.
Harmony Violet Talcum Powder 25c
Has the true odor of violets.
Rexall Celery and Iron Tonic.....79c
Ideal Summer tonic. Eliminates tired feeling.
Rexall Mucutone for Catarrh..50c and $1.00
Result never in doubt.
Rexall Rheumatic Remedy ....45c and 79c
Scientific treatment for this disease.
Rexall White Liniment ..... 25c and 50c
Just the thing for sprains and burns.
Rexall Kidney Pills.....39c
Relieve obstinate cases.
Rexall Laxative Syrup .....25c and 50c
Permanent and efficient.
Rexall Blood Tablets.. ..... 50c
An iron blood tonic.

Pure Olive Oil

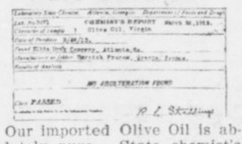

Our imported Olive Oil is absolutely pure. State chemist's analysis proves it to your satisfaction.

1 pt.	$ .60
1 qt.	1.00
1 gal.	3.75

Fine Spoon and Portrait Frame FREE



Here is one of our famous week-end treats! For ladies only. On Saturday every lady who purchases 50 cents worth of goods in our store will be presented FREE a fine quadruple-plated spoon. With every $1 purchase we will give a beautiful portrait frame, nickel or gilt, containing the picture of some noted actress. If you buy $1.50 worth of goods at one time you will receive BOTH GIFTS. Those who order over phone will receive the souvenirs just the same as if they made purchases in person at our stores.

At Our Soda Fount

Saturday we are going to serve one of our own creations at our soda fount. It is called "HAPPY THOUGHT." It is served with your choice of four ice creams—peach, grape, vanilla or chocolate—and is surrounded by other good things. Just ask for "Happy Thought" Saturday and you won't be disappointed. This dish is easily worth 25c, but our price is 10c

Hey, You Picnickers!

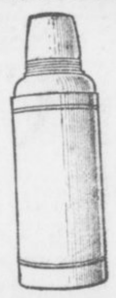

If you are going on a picnic or vacation trip you must have an ICY HOT BOTTLE. Keeps contents hot or cold for 24 hours. Great for campers. 1 pt., $1, $1.50 and $2. 1 qt., $2.50 and $3.

Bathing Caps



Everybody's going swimming. Get your bathing cap from Elkin. Big line made of pure gum rubber. All sizes and styles. 25c to $1

STATIONERY FOR EXACTING PEOPLE.

We offer, Saturday only, a box of "Cascade" linen—48 sheets and 48 envelopes—regular 50c value, 29c.

We also have a beautiful line of the Harmony stationery, featuring the new creation in color, "Canary." Also delicate blue and pink. Regular 75c value, 50c.

Gold initial embossed stationery, per box, 44c.

Closing out initial Correspondence Cards. Boxes slightly soiled but cards untouched. Regular 50c value, 25c.

$2.25 Value for Only $1.14

Here is one of our Popular Combination offers:

Hair Brush, solid ebony back, good bristles, will stand washing daily; regular $1.50 value; one Lady's Rubber Comb, worth 50c; one large Turkish Wash Cloth, worth 10c, and one cake of Harmony Glycerine Rose Soap, worth 15c, all totaling $2.25, for $1.14

Saturday Half Day Sales at

M. Rich & Bros. Co.

We Close Saturday at 1 P. M.

Sale of Skirts, Waists & Dresses at $1.95

Prices brought low to lift the sales. Though we close Saturday at noon, we must have a full day's sales. Choose, therefore, from

Wool & Cotton Skirts at $1.95

All linen skirts, white, plain tailored.
White corded pique skirts, neatly tailored.
Wool tan or gray homespun and crashes.

Balkan Middy Blouses at $1.95

Made of tan linene with a streak of green or red. Piped to match. Balkan middy blouses, plain tailored skirts buttoning down the front. Sizes 12 to 20.

Silk Shirts & Waists at $1.95

All silk mannish shirts, striped, turnover collar.
Mannish silk shirt, striped, with flat white collar.
White lingerie waists, high or low neck, long or short sleeves.
White voile waists, in many pretty styles.

(Ready-to-Wear, Second Floor.)

Sale of Silk Ribbons at 39c

Because of the silk strike in Jersey choice ribbons are very scarce, even at full price. But we're determined to do a full day's business to-morrow by 1 p. m., so we offer actual 50c and 65c ribbons at 39c.

The assortment is fairly bewildering. Silk brocades, warp prints, stripes, plaids, dainty bud and floral patterns—just the very ribbons now in favor. All colors and combinations. Widths 5 to 7 inches. Choice 39c.

(Main Floor, Right Aisle)

"Let-Go" of Ladies' Neckwear

Choose a pretty, fresh bit of neckwear, pay half the usual price. Unlimited choice. Anything in our stock, including all the latest arrivals. All half price, from 50c to $2.

Were 50c to $2; now 25c to $1.

Sale of Gauze Knit Vests

Fresh, clean vests. "Harvard Mills" and "Crestwood" samples. Spring needle and gauze lisle. Perfect styles and many kinds. Sizes for misses and women.

19c; values to 35c. 25c; values to 50c.

(Main Floor, Right Aisle.)

Holeproof Guaranteed Hose

Complete stocks for men and women. All silk or lisle. Black, colors and some in white. White and colors.

Women's Lisle—6 pairs to box; 6 months guarantee, $2.
Women's Silk—3 pairs to box; 3 months guarantee, $3.
Men's Lisle—6 pairs to box; 6 months guarantee, $1.50 to $3.
Men's Silk—3 pairs to box; 3 months guarantee, $2.

Our Own Guaranteed Hose

Women's silk lisle; full fashioned, finely finished. Reinforced feet, double garter top. Black, white or tan. A new pair for any that goes wrong. You to be the judge. 3 pairs to box, $1.

(Stockings—Main Floor, Right.)

$4 to $6 Sample Parasols $2.98

From the maker who supplies us regularly. All the new shapes, daring French stripes, Persian designs, solid colors with striking borders. Just one of a kind, and only twenty-seven (27) in all. "Prizes" to early comers.

98c for $1.25 and $1.50 white linene parasols. Choice of hemstitched border or insert of embroidery.

(Main Floor, Right Aisle.)

$1.50 Chiffon Veils 85c

Soft, gauzy chiffon veiling, with self colored satin border. Black, white and about every color on the card. 40 inches wide.

20c to 35c Veilings at 10c

Fancy mesh veilings. Black, black and white combinations, and leading colors. No white. Extraordinary value at 10c.

(Main Floor, Right Entrance.)

Handkerchiefs: A Saturday Morning Sale

15c for ladies' 25c sheer all linen handkerchiefs with hand-embroidered corners.

29c for 6 ladies' all linen handkerchiefs. Choice of any initial.

25c Real Armenian handkerchiefs in glove or full size; sheer pure linen handkerchiefs with pretty corner work. Odd handkerchiefs, including Medeira work. Values to 50c.

49c for 6 handkerchiefs, ladies'. Sheer linen with dainty wreath and neat initial.

89c for 6 handkerchiefs, men's. All linen with attractive initial. Put up 6 in a box, worth $1.25.

(Handkerchiefs—Main Floor, Left)

New $2 Corsets $1.49

Saturday until 1 p. m. you can choose any $2.00 Iris or Regent corset in stock and pay only $1.49. All new, clean styles, of course. Every wanted model and size. No mail orders.

(Corsets—Second Floor)

M. RICH & BROS. CO.

ANNUAL WASTE $344,000,000 IN GEORGIA

Expert Declares State Should Raise Food Worth That Without Cutting Cotton Acreage.

Georgia, needlessly and with a blind policy that is hardly explainable, is sending $172,000,000 out of the State every year for food products, while not only this food should be raised here, but enough raised in addition to export foods of that value, and that without cutting down the present acreage of cotton.

This was the emphatic statement made by William H. Manss, vice president and general manager of the Southern Development Organization, at a luncheon given Thursday in the Capital City Club by ex-Mayor Robert F. Maddox. Mr. Manss was speaking to a group of prominent Georgians to whom he outlined the plans of his organization for the development of the South along agricultural, commercial and industrial lines.

"The staff of experts in our organization, if you invite them, will, without cost to you, come into Georgia and study with you your problems," he said. "They will make suggestions for your development and with your co-operation, which means your time, your money and your ability, create such results as even the mind of an Oriental would not dare to picture.

"The men and the women of Georgia shall say what shall be done in Georgia. This organization is not mine, but yours. Georgia should become a garden spot with diversified crops, teeming industries and commercial prosperity."

Mr. Manss pointed out the possibility of making the Southeast the great import and export section of the country and said that when this became a fact Georgia would be the gateway through which all these commodities would pass.

The Southern Settlement and Development Organization was formed and chartered under the laws of Maryland following a meeting of Southerners in Baltimore. It is headed by S. Davies Warfield, president of the Continental Trust Company.

Mr. Maddox, in introducing the speaker at Thursday's luncheon, told of the organization which had its inspiration in the tour of the Western Governors and paid high tribute to the ability and enthusiasm of Mr. Manss.

He outlined the education and experience of Mr. Manss in this country and Europe and of his organization of the industrial and development department of the Chicago, Burlington and Quincy Railroad, his connection with the civic industrial bureau of the Chicago Association of Commerce and his organization of the national warehouses among the wool growers of the West.

"While Mr. Manss at first refused to accept the position, the recommendations were so favorable that he was finally induced to take the place," said Mr. Maddox. "I feel as though the organization has made a contribution to the South in securing him."

Seeks to Take Sire From Hall of Fame

TOPEKA, KAN., June 20.—Sheffield Ingalls, Lieutenant Governor of Kansas, and a son of the late Senator John J. Ingalls, has announced that he will ask the next State Legislature to request Congress to return to Kansas the statue of his illustrious father now in the Hall of Fame.

The alleged humorous remarks of public men about the statues, the reference of artists to the statuary hall as the "chamber of horrors," and the remarks of Capitol guides to visitors referring to the statues as "them guys" are the reasons for the proposed action.

Mr. Ingalls asserted that the Hall of Fame was becoming a joke among the people of the country.

FOR looks, for comfort and for health, care of the teeth is necessary.

But be sure that the dentifrice which cleans *your* teeth does these 6 things:

Checks the growth of decay-germs.

Corrects an acid condition of the mouth.

Delights by its delicious flavor so that its use is a treat—not a task.

Cleans the teeth thoroughly without injurious chemicals.

Polishes them to natural whiteness without harmful grit.

Leaves the mouth wholesome and the breath pure.

A preparation which does less than this is not a complete dentifrice. One which does all 6 and does them well—is

COLGATE'S RIBBON DENTAL CREAM

Consult your dentist about it—ask him for a copy of the booklet "Oral Hygiene" published by Colgate & Co.

Class Prophet a Real Success

Possessor of Psychic Insight

Called Wittiest Girl in School

Miss Helene Ziegler, who forecasted classmates' futures.



PHOTO BY CAMPBELL STUDIO

"I Expect to Discover Thought Transference," Declares Pretty Miss Helene Ziegler.

BY COUNT MOURIK DE BEAUFORT.

NEW YORK, June 20.—Miss Helene Ziegler, graduate of the Hamilton Institute for Girls, has been acclaimed unanimously the "wittiest girl" of the school. She is a cousin of William Ziegler, the young millionaire.

Miss Ziegler has shown a decided taste for literature. Her graduation essay, "Prophesy or Fifty Years from Now," caused a sensation.

In discussing her essay Miss Ziegler, when seen at her home on One Hundred and Thirty-sixth Street and Riverside Drive, said:

"I have been very much interested in psychology and I expect that half a century hence I shall be the possessor of a wonderful newly discovered power—thought transference. Taking the characteristics of some of my classmates as a basis it is easy for me to fly ahead fifty years and imagine what they will be doing then.

"Marguerite Fuller will be electioneering in one of New York's busy thoroughfares, making more noise than Roosevelt. My sister Natalie, always of a domestic turn of mind, I can see surrounded by her grandchildren, taking them out in their latest 12-cylinder aeroplane.

"My friend Claire Schindler, serious and studious, comes into my vision as 'Dr. Claire Schindler,' president of a man's college in the West. Along the highways of New York I can see announcements spread everywhere about Catherine Marsh, the great tragedienne. Inside the theater I behold Lucile Taylor leading a woman's orchestra. Emma Dieterlen, always so fond of horses, has become an animal trainer.

Man Who Taught T. R. Dancing Steps Dead

NEW ROCHELLE, June 20.—John H. Trenor, who for many years taught the members of New York's exclusive society to dance, is dead. He was 88 years old. Mr. Trenor came here more than 30 years ago, when he retired with a fortune as a dancing master.

Theodore Roosevelt, William H. Vanderbilt, Chauncey M. Depew and James Gordon Bennett were his pupils.

Life Guards Must Quit 'Hero' Roles

VENICE, CAL., June 20.—No more will the Venice life guards be permitted to sprawl on the beach and entertain the girls with their wonderful deeds of bravery.

The city trustees have said that in the future all life guards must be on their feet and continually patrolling the beach whenever there are bathers in the water.

Swallows Mercury To Kill Corn; May Die

OSSINING, N. Y., June 20.—Anxious to rid himself of a corn, George Crawford visited a doctor, who told him to dissolve a bichloride of mercury tablet in water and bathe the corn.

Crawford misunderstood instructions and swallowed the poison. He may die.

RAT HELPS SOLVE $25,000 MYSTERY

Reveals Hole Where Robbers Concealed Loot Stolen From Hotel in London.

LONDON, June 20.—A big rat proved to be a successful detective in elucidating the mystery of the $25,000 robbery from the Berkeley Hotel in Piccadilly early on the morning of May 29, and the work of the rodent resulted to-day in the arrest of Arthur James, one of the porters.

At the time when the robbery was discovered the two night porters were found bound and gagged. They were bleeding from severe wounds in the head and one of them was unconscious. The safe in the hotel office had been opened and money and jewelry belonging to the guests had been taken.

James was one of the men found gagged in the restaurant, but he was practically uninjured, while his companion was almost killed.

Last week a porter noticed a rat crossing the restaurant. He chased him and found the hole in which the rodent sought refuge. The engineer was called up and after some work he found in a radiator all the stolen checks, notes and gold. Other evidence secured at the same time resulted in the arrest of James.

An eminent superintendent of police has new plans to encourage love-making. Interesting and instructive to spooners. See THE SUNDAY AMERICAN.

WALK NOW, RIDE PONY LATER AS REWARD

Contestants' Hard Work To Be Well Repaid by Splendid Prizes Awarded.

CONTEST GINGER.

It may seem hard to walk from house to house seeking subscriptions and piling up votes. But think how easy it will be after August 1 to ride around behind a pony in a comfortable cart, or on a saddled pony.

It will take work to win. What ever was won without effort that was worth while?

You are working for the best ponies ever seen in Atlanta. You can afford to keep hard at it.

It is not the boy or girl who clips the most coupons, but the one who gets the most subscriptions, that will win the pony.

Remember, if you ask a friend to subscribe for a year, he may put you off with six months. If you ask him to subscribe for six months, he may take the papers for only three months. But where will you land if you ask him to take The Georgian and American for a month?

"What are you doing to-day?" asks the contest manager of the contestants who are striving for The Georgian and American ponies.

"Have you seen half a dozen people? Have you told them the bonus offers are nearing expiration? Have you asked them to give you the subscription now?

"If you have not done so well during the week just ending, resolve to work all the harder next week. And if you have done well, remember that Sunday morning's standings may show that some of the others in your district have been even more successful. You can not afford to rest.

"Persistence wins. If Mr. Jones has promised you a subscription, get it by all means. If you do not make him cash his promise, the next contestant will do so. Keep everlastingly at it. That spells success."

There seems to be misunderstanding still about the clubs-of-five bonus offer.

Here is the proposition: The contest managers will allow liberal bonuses for clubs-of-five subscriptions, yearly, half-yearly or quarterly.

These subscriptions need not be turned in all five at once. They may be turned in one, two or three at a time. July 5 the proper bonuses will be awarded.

CABLE NEWS

Important Events From All Over the Old World Told in a Few Short Lines.

Pope to Take Long Rest.

ROME, June 20.—Pope Pius' doctors have persuaded him to pass two months of complete rest in the secluded and cool apartment of the Vatican now used as an observatory. The Pope personally ascertained that Father Hagan, American director of the observatory, would not be inconvenienced.

Chinese Rout Mongols.

PEKIN, CHINA, June 20.—Soldiers sent from Taiyuanfu defeated a force of 500 Mongols at Saratsi, 30 miles west of Kweihwating, near the Mongolia border. The Mongols lost 150 killed and wounded, and a machine gun. The Mongols are reported to have been officered by Russians.

Yankees See Model Dairy.

THE HAGUE, HOLLAND, June 20. Twenty-five members of an American agricultural commission inspected the newest of the many model dairies in Holland. It is the Berkendael creamery, near The Hague. This dairy supplies a large proportion of the city's babies with milk.

warm weather has the multi-millionaire—who is more than 70 years old—been unable to get any repose after the break of day.

Lowry Bank to Pay Dividend Quarterly

Directors of the Lowry National Bank at a meeting declared the usual semi-annual dividend of 6 per cent, payable July 1, to stockholders of record now. At the same meeting the directors decided to pay dividends of 3 per cent quarterly, beginning October 1, instead of semi-annually. The quarterly dividend plan is popular in the North, and is gaining a foothold in Atlanta.

The Lowry directors believe the four yearly payments will be a convenience to stockholders. Capital stock of the Lowry National is $1,000,000, on which it earns 12 per cent yearly.

France-Venezuela Friends Once More

PARIS, June 20.—An agreement for the restoration of diplomatic relations between France and Venezuela, which were broken off over ten years ago, has just been signed at Caracas. The preliminaries were agreed to early in February, but the Venezuelan Federal Council had refused to accept the protocol. This led to trouble between President Gomez and a number of statesmen, some of whom fled the country, while others were imprisoned.

Woman Is Arrested For Liquor Selling

MACON, June 20.—Mrs. Annie D. Wolfe, wife of a railroad man, has been arrested by Sheriff Hicks, charged with selling whisky at her store, on the Columbus road, just within the city limits. A large quantity of liquor was found in the store and also several marked coins with which it is claimed the sheriff's agents had made purchases.

Mrs. Noble recently fired a pistol at Policeman Dix because he insisted on investigating her store.

Massachusetts to Exhibit at 1915 Fair

BOSTON, June 20.—Governor Foss has signed the legislative resolution appropriating $250,000 for a Massachusetts exhibition at the Panama-Pacific Exposition.

Plans for a State building will be begun at once.

Quo Vadis continues at Grand next week. Buy seats now.

TEN-DAY $10 TICKETS TO WRIGHTSVILLE BEACH ON SALE EVERY THURSDAY.

Season tickets on sale daily. Through sleepers. Make reservations in advance. SEABOARD.

INSOMNIA DRIVES OIL KING TO READ

Rockefeller Is Not Interested in Newspapers Themselves, but He Must Kill Time.

NEW YORK, June 20.—Inability to sleep after dawn is a physical difficulty that lately has been bothering John D. Rockefeller.

A little news item was printed yesterday that the richest man in the world was taking an unusual interest in the New York newspapers—that every morning at 4:30 he was having his coachman drive down to the railroad station at Tarrytown to get the first available copies.

Correspondents, endeavoring to learn just what it was in the news that was engrossing the oil magnate's attention so early, found out last evening that it wasn't the papers themselves that Mr. Rockefeller was interested in; he merely wanted to read them so that he might occupy his time until other folk were awake in his household.

The Sunday American goes everywhere all over the South. If you have anything to sell The Sunday American is "The Market Place of the South." The Sunday American is the best advertising medium.

BEAUTIFUL HAIR MAKES A BEAUTIFUL WOMAN

LOOK in your mirror, and look without seeing those white hairs. Instead, your hair is soft and full of color and beautiful luster, and your eyes sparkle and your cheeks dimple with laughing pleasure. What a difference the hair can make! The most beautiful features would be ruined with coarse, straggly, gray hair, and great masses of soft, beautiful hair will make any face beautiful.

If you have dandruff, you try to cure it. Then if your hair is fading and losing its vitality, why not stop it? Robinnaire Hair Dye is a pure restorative tonic preparation made in our own laboratory, and we guarantee that it cannot injure either scalp or hair. It is for faded or gray hair, not to bleach or change the original color, but to restore the hair to its own natural color and make it soft, lustrous and beautiful once more. Thousands are using it, women and men, with best results, and as it does not stain the scalp no one can detect it. Don't pull out the white hairs; instead use Robinnaire's Hair Dye, this splendid and marvelously successful restorative. For light, medium and dark brown and black hair. Druggists and toilet goods departments, 75c; by parcel post, 83c.

Send us the name of your druggist if he cannot supply you, and we will send you FREE large samples of the famous Robinnaire Face Powder and Cold Cream of Roses. Jacobs' Pharmacy Co., Atlanta, Ga.

Specials for Friday and Saturday

AT THE

ROYAL SHOE STORE

Best Shoes Best Styles Lowest Prices

Men's Oxfords in all the leading styles and leathers.	Ladies' Pumps and Oxfords in patent, gun metal, vici, satin, tan, velvet, canvas and buck.
$2.50 value at $1.95	$2.50 value at $1.95
$3.00 value at $2.45	$3.00 value at $2.45
$3.50 value at $2.95	$3.50 value at $2.95
$4.00 value at $3.45	$4.00 value at $3.45
$5.00 value at $4.25	$5.00 value at $4.25

500 Pairs Ladies' Pumps and Oxfords
Values up to $4.00 at $1.39

ROYAL SHOE STORE

86 North Broad

Men's Suits—SPECIAL—Men's Suits



Saturday Only

$4.00 DOWN

$16.95 $1.00 A WEEK

MEN: We have just received a big lot of men's serge suits, fancy worsteds, grays, in fact most every color and style. We are offering these suits special for Saturday at $16.95, with a payment of $4.00 down. You can't imagine what we are offering you at such a low price. All guaranteed pure wool. Every man should take advantage of this. Look them over. They sell themselves.



LADIES' DRESSES

Every lady can find in our Ladies' Department just the dress you desire—a big lot of ratines, lace embroideries, messalines; in fact, every kind and price from $1.98 up to $22.50. Give us a call.

28 West Mitchell Street UNITED CREDIT CLOTHING COMPANY 28 West Mitchell Street

Just Say ZU ZU to the grocer man

hand him a nickel and get a magic package direct from Ginger Snap Land. So fresh they crack with a snap. To look at them makes you hungry. So tender they melt in your mouth.



NATIONAL BISCUIT COMPANY 5¢

WIMBISH TO HEAD COMMITTEE ON W. & A. ROAD

Four Other Men to Aid in Arranging for Western & Atlantic Disposal Convention in July.

President Wilmer L. Moore, of the Atlanta Chamber of Commerce said Friday morning that he would ask W. A. Wimbish, chairman of the chamber's temporary Western and Atlantic committee, to serve as chairman of the committee of five to be named to arrange for a convention to consider the future and proper disposal of the Western and Atlantic Railroad, the State's property, and to offer suggestions to the Legislature. Mr. Moore said he will also request that Mr. Wimbish name the other four members of the committee, which probably will be done within a week.

It is proposed to invite representatives of every city and town in Georgia to attend the convention, as well as representatives of all lines of industries affected.

The Chamber's plans call for the convention while the Legislature is in session, possibly the first or second week in July. It will be held in Atlanta.

Authority for the appointment of the arrangement committee was given to President Moore at a meeting of members of the Chamber at Taft Hall Thursday night.

Suggestions for the disposal of the property were contained in addresses delivered by four men who have given considerable time and thought to the matter—W. A. Wimbish, chairman of the W. and A. committee of the Chamber of Commerce; Murphey Candler, chairman of the State Railroad Commission; James R. Gray, editor of The Atlanta Journal, and Hon. Hooper Alexander, who has been fighting for ten years for an extension of the road to the sea.

Politics Plays Part.

"The great question," Mr. Wimbish declared, "is whether the State shall regard the road as an investment or as a great transportation facility. The question of the future of the road is political in its nature, but, at the same time, it is essentially economic. If the road is leased by the State to another railroad, it must be regarded solely as an investment, and not as a State institution. It can not be used by the State to control rates, not even by contract, the Supreme Court of Georgia having recently held that a contract such as is even now in force with the N., C. and St. L. the lessee of the road, is an attempt to control interstate commerce."

Mr. Wimbish intimated that the State is not now getting a fair financial return from the road. "The N., C. and St. L. pays the State $420,012 a year for the use of the property," he said, "and the net earnings for the year 1910 were $7,285 a mile, more than the majority of the big railroad systems of the country. No taxes, State or municipal, are paid on the property.

Candler Wants State Operation.

Murphey Candler, chairman of the State Railroad Commission, thinks the State should operate the road and use it as a freight regulator to force other Georgia railroads to establish and maintain fair and equitable rates.

James R. Gray declared if Mr. Candler's plan were adopted and the road used as a regulator of freight rates, it might bankrupt every other railroad in the State. "We must be fair to the railroads," he said. "They are our greatest civilizers and our greatest means for progress."

Hon. Hooper Alexander declared the people were capable of operating their own road, and said the road should be extended to the sea and operated by the State. "State operation of the road is the only way that freight rates in Georgia can ever be reduced to a fair and reasonable figure," he said. Mr. Alexander admitted there was a possibility of the road "becoming a political machine, but intimated that this danger could be overcome by civil service."

G. O. P. Starts Fight Upon Currency Bill

WASHINGTON, June 20.—Opposition to the Owen-Glass currency measure was voiced by minority members of the Senate Banking and Currency Committee to-day. The Republican committeemen also asserted that currency legislation could not be enacted at the present session of Congress without Republican support. Federal control of banking was criticised especially.

"I think there are many things that will have to be changed in the measure," said Senator Weeks, "though I am heartily in favor of currency legislation at the present session."

90-Pound Woman Is Mother of Triplets

CHICAGO, June 20.—Mrs. Rosa Scala, 739 Mather, weighs less than 90 pounds, but is the proud mother of triplets.

They were born eleven days ago. All are girls—Katherine, Theresa and Rose. Their present combined weight is fifteen pounds. Mrs. Scala has four other children living. The triplets are in excellent health.

Husband Hits Wife With Broom; Jailed

DUBLIN, GA., June 20.—In a family quarrel here, W. H. Swain, a barber, knocked his wife down with a broom, injuring her severely but not fatally.

Swain, it is claimed, told her to stop sweeping, as she would awaken the baby, and as she did not stop he attempted to take the broom from her. Swain claims that the lick was struck accidentally. She says it was done intentionally.

Swain was arrested and jailed.

Asks Divorce, Saying Hubby Wouldn't Talk

For several weeks at a time John E. Smith and his wife ate at the same table without exchanging a word, according to the petition for divorce of Mrs. Nellie J. Smith, filed with the Superior Court Friday morning.

Mrs. Smith said she left her husband several times, intending never to return to him, but that he promised to do better and she returned.

Plan Big July 4 Celebration

Interest in Bishop Nelson's Letter

Daughters of American Revolution Plan Notable Observance of Independence Day.

Wide attention already has been attracted by the plea of Bishop C. K. Nelson in Thursday's Georgian for a more general observance of Independence Day in the South. Patriotic organizations of Atlanta, among the most prominent of which are the Daughters of the American Revolution, are planning to follow the suggestions of Bishop Nelson for a dignified and impressive celebration of the day.



Bishop Nelson, who urges greater celebration of Independence Day.

A movement has been started to have the principal observance under the direction of prominent officials. It will take the form of patriotic exercises in which the reading of the Declaration of Independence will have a part. It is proposed to have some speaker of prominence to deliver an address on the significance of the day.

An effort will be made to eliminate so far as possible all of the features of the celebration which, while they appeal to the young people, are hedged with a great deal of danger. The use of giant crackers, other explosives and pistols will be discouraged, although, as a matter of fact, they are very little in evidence even now.

Harvard Scholarship Awarded by Georgia

ATHENS, June 20.—W. A. Shelton, of Bremen, has been awarded the Harvard scholarship by the faculty of the University of Georgia. He is a member of the class of 1908. Since graduation he has been studying at the University of Chicago, where he took his master's degree this spring.

Shelton has written a theme on "The income tax of Georgia during the war," and has been quoted by Seligman in his tax text. "The Chicago Waterways" is another meritorious paper.

Two Kidnapers Get 25 Years in Prison

SALEM, ILL., June 20.—Frank Sullens and Ernest Harrison were found guilty this morning of kidnaping Dorothy Holt, daughter of the Assistant State's Attorney, and their punishment was fixed at 25 years each in the penitentiary.

The jury, which has heard the evidence in the case for a week, returned its verdict early to-day.

The Perfect Baby Of the Future

A Simple Method That Has a Wonderful Influence Upon the Future Infant

Too much can not be said for a wonderful remedy, familiar to many women as Mother's Friend. It is more eloquent in its action than all the health rules ever laid down for the guidance of expectant



mothers. It is an external application that spreads its influence upon all the cords, muscles, ligaments and tendons that nature calls into play; they expand gracefully without pain, without strain, and thus leave the mind care-free and in joyous anticipation of the greatest of all womanly ambition.

Mother's Friend must therefore be considered as directly a most important influence upon the character and disposition of the future generation. It is a conceded fact that, with nausea, pain, nervousness and dread banished, there is stored up such an abundance of healthy energy as to bring into being the highest ideals of those who fondly theorize on the rules that insure the coming of the perfect baby.

Mother's Friend can be had at any druggist at $1.00 a bottle, and it is unquestionably one of those remedies that always has a place among the cherished few in the medicine cabinet.

Mother's Friend is prepared by the Bradfield Regulator Co., 128 Lamar Bldg., Atlanta, Ga., after a formula of a noted family doctor.

Write them for a free instructive book to expectant mothers. See that your druggist will supply you with Mother's Friend.

Hostility in Tokio Toward Americans Alarms Washington

By JOHN TEMPLE GRAVES.

WASHINGTON, June 20.—State Department officials are vitally alarmed over the published account that mass meetings are being held in Tokio in denunciation of the United States on the Japanese question.

Such meetings, if held in the United States in denunciation of Japan, would undoubtedly be called to the attention of the State Department by the Japanese Ambassador here.

At the Navy Department it is learned seven or eight English colliers were chartered to take coal to Manila and that one of the colliers arrived there to-day.

Nearly everybody in Atlanta reads The Sunday American. YOUR advertisement in the next issue will sell goods. Try it!

URGE COMMISSION FOR PENAL REFORM

Senator Foster Would Have Other Systems Studied Before Effecting Changes.

Senator A. H. Foster, of the Twenty-seventh District, who will introduce in the Senate a resolution creating a special commission to consider proposed improvements in the State prison system and Criminal Court procedure, has given an interview expressing, as he sees it, the urgent necessity for such action.

The plan is to submit to this commission the proposed legislation dealing with penal and Criminal Court reforms, in order that practical and correlated action, may be taken. Says Senator Foster:

"Some of our most important legislation is the product of this commission method. A striking instance is what the Insurance Commission has recently accomplished. Two years ago, when the commission was appointed, Georgia's insurance laws were a mere patchwork. As the result of the commission's work Georgia now has a splendid set of insurance laws, which are considered a model of their kind and which are attracting favorable attention all over the country.

"I believe that this commission will meet the approval of the Legislature and indorsement of the public. No matter what a man's individual views may be on the penal question, he should favor this commission, for it is created for the purpose of sifting out and discovering what views and what methods are best. There is nothing maudlin or sentimental about the proposition.

"The proposed changes will not only make the law more lenient toward first offenders and others whom leniency and kindness can help, but it will also strengthen and make stricter the laws dealing with habitual and dangerous criminals."

FRECKLES

Don't Hide Them With a Veil; Remove Them With the Othine Prescription.

This prescription for the removal of freckles was written by a prominent physician and is usually so successful in removing freckles and giving a clear, beautiful complexion that it is sold by Jacobs' Pharmacy under an absolute guarantee to refund the money if it fails.

Don't hide your freckles under a veil; get an ounce of othine and remove them. Even the first few applications should show a wonderful improvement, some of the lighter freckles vanishing entirely.

Be sure to ask the druggist for the double strength othine; it is this that is sold on the money-back guarantee.

Say It Plain and Drink SPARKLING

SAY RED ROCK SAY IT PLAIN

As a satisfying, thirst-quenching drink it has no equal. Benefits the entire system.

Sold at the BALL GAME, Parks, Stands and Stores.

5 cents per glass or small bottle, also in pints and quarts.

Order by the case for home consumption.

Yes, we make that good LEMO-LIME you buy at the Ball Park, Stands and Stores.

CHAMBERLIN-JOHNSON-DuBOSE CO.

ATLANTA NEW YORK PARIS

The Store Is Open on Saturdays During the Summer Months Until One o'Clock

White Felt Hats

The High Novelty in Summer Millinery

An interesting showing to-morrow of the hats now in great favor.

We have them from the little specialty shop of

Estelle Mershon

20 E. 46 St., New York

With them came a letter telling of the vogue white felt hats are enjoying along the Avenue and in Atlantic City.

Atlanta sees them first here.

It is not hard to understand why they are liked so well. They are smart, decidedly cool looking; medium shapes as a rule; roll brims, sometimes edged with a band of colored hemp---light blue, purple and black. Feathers and wings are used, placed at queer angles, and always attractive.

No question, Atlanta will favor them just as New York has!

A Clearaway of Leather Novelties

Prices Typical of Chamberlin-Johnson-DuBose Co. Clearance Sales

You know the very easy "style" in which Clearance Sales are conducted here.

This is but another---wherein the NOW price is often less than one-third of the worth and original price and in some instances even less than one-fourth.

Rarely is anything reduced but one-half. However, you may read the reductions below. The leather goods are as a rule those wanted right now by travelers---and they are all the kind that you will be proud to own, of splendid quality, neatly finished.

They will not stay here long after store-opening time!

Man's $9.50 Traveling Set, in case $3.00
Man's $8.50 Traveling Set, in case $2.50
Man's $4.50 Traveling Set, in case $1.00
$5 thin model Brush Sets $1.25
$2 thin model Clothes Brushes. 50c
$8.50 Manicure Set, in case ... $2.50
$4.50 sets of 4 Bottles, in case. $1.00
$3 sets of 3 Bottles, in case ... 50c
$4 Music Case, black leather .. 75c
$1.25 Sewing Sets, in cases ... 50c
$12.50 pigskin Jewel Case $3.50
$5 Traveling Pneumatic Pillow $1.25
$5 Whisky Flask $1.25
$4.50 Hot Water Kettle, in case $1.00
$3.50 Clock, in case 75c
$3.50 Curling Iron Heater 75c
$3.50 thin model Military Brushes $1.50
$2.50 Manicure Sets $1.25

A Sale of Stationery

Crane's fine papers; satin, early English and kid finish and others; regularly 20c to 35c; per quire 10c
Envelopes to match; regularly 15c and 20c; per pkg. 8c
"Autocrat" fine writing paper in 1-lb. pkgs.; regularly 40c per lb., at 19c

Let It Be Known That To-morrow

You May Buy $1 and $1.50 Corsets At

50c

At least you may until these one hundred and fifty are gone, which will doubtless be before store-closing time, although that hour is one o'clock.

For the corsets are all that one of the best makers in America can produce for regular selling at $1.00 and $1.50—we speak from the quality viewpoint, from the style viewpoint. They are coutils and batistes, four and six hose supporters—some are medium, others are low bust, long hips. All are as fresh and clean as new merchandise can be.

You will select more than one!

50c Brassieres

33c

Fact is some of these, perhaps one-third, were originally $1.00 brassieres. Fine cambric, lace and embroidery trimmed.

50c and 75c Bust Confiners

33c

Dainty and neat, whether your choice is one of all-over embroidery or one of cambric, edged with a little, narrow linen lace.

Agents for Butterick Patterns and Publications.

Chamberlin-Johnson-DuBose Company

FINE SPOT GIVEN GEORGIA MEN IN REUNION

General West Elated—Guns of Lee Border Camp—550 Georgians to Go to Gettysburg.

Georgia has a choice location in the great Blue and Gray reunion camp at Gettysburg, according to the official map which has been received by General A. J. West.

"This map shows Georgia to have the best allotment on the grounds," said General West, "and I know that the great number of Georgia 'boys' who will make the trip will be highly satisfied.

"The camp will be located on Thirty-fifth and Thirty-sixth Streets and West Avenue, fronting Confederate Avenue. It is in front of the Georgia location along Confederate Avenue that the 400 pieces of artillery used by General Lee have been placed in almost identically the same spots at which they were used during the famous battle.

"The line covered by the artillery extends for several miles along Confederate Avenue. The only difference in the artillery now and when in actual use is the substitution of iron for the wooden wheels."

A large delegation of Atlantans will go to Gettysburg next week, headed by Green B. Adair, who was the first man to register from Georgia, and Colonel A. J. McBride, who commanded the Tenth Georgia Regiment in the battle of Gettysburg.

Anniversary of the battle of Gettysburg will be July 1-4, but the invitation has been extended for the veterans to gather June 29 and remain until July 6.

Taft Will Preside July 4.

General West will deliver an address July 3 on behalf of the Georgia delegation. Governor Tener of Pennsylvania will preside over the reunion that day. Former President William H. Taft will preside over the session July 4.

During the first two days of the reunion Chief Justice of the United States White, of Louisiana, will preside. Chief Justice White is a Confederate veteran.

"Everything possible will be done to make the veterans comfortable while at Gettysburg. Pennsylvania is acting as host for the occasion and assurance is given that nothing will be left undone to make the reunion pleasant," said General West.

Five hundred and fifty Georgia veterans already have registered for the trip to Gettysburg, while several hundred other visitors are expected to make the trip. There will be no organization of Georgia veterans until they arrive there.

"The reunion will be a monster affair," continued General West. "There will be 10,000 tents to accommodate the veterans, and everything about the tents will be absolutely new. Every cot and every piece of bedding will be fresh from the factory. There will be bubbling sanitary drinking fountains furnishing artesian water from a 1,400-foot depth.

50,000 Will Attend.

"While 40,000 veterans were figured on at first, the estimate has now reached 50,000 and request was made of Congress yesterday asking for an additional appropriation of $25,000 to care for the additional 10,000 men. Pennsylvania appropriated $250,000 and Congress $150,000 for this reunion.

"There are many points of interest about Gettysburg and fully 200,000 visitors are expected in addition to the veterans. To extend Confederate Avenue it was necessary to cut down a tree, which was found to contain 900 minie balls and rifle bullets of various sizes. This was about a month ago while I was in Gettysburg.

"It will be a great trip and not a veteran should miss it."

Frigate Wabash to be Burned July 4th

EASTPORT, ME., June 20.—July 4 has been set as the date for the burning of the old United States frigate Wabash, and preparations are being made to handle the big audience which is expected to witness the event.

Do you know that you can take off fat or put it on in your bath tub? A Berlin professor tells you how to do this in The Sunday American. It is a sort of an electric bath that is worth knowing about. Exclusive in THE SUNDAY AMERICAN.

Quo Vadis continues at Grand next week. Buy seats now.

R U Wearing Red Seal Shoes Made in Atlanta ? 93 Peachtree

Wanted! Pied Piper to Catch Bull Frogs

SPRING LAKE, N. J., June 20.—The complaint of property owners over the musical tendencies of the frogs in the lake at this place has led to-day to the presentation of a proposition for their removal by Nathanial D. Hall, of Newark.

The process he proposed is unique. A musician—not necessarily of any great ability—must sit on the shore and play a flute. The frogs are attracted to the spot by the melody and are scooped up.

Peary Has to Refuse Honors French Offer

NEW YORK, June 20.—Rear Admiral Robert E. Peary, Arctic explorer, whom France made a Grand Officer of the Legion of Honor, did not bring the button that goes with the honor, as it is against the law for an official of the United States to accept title or present without the consent of Congress.

The Rear Admiral turned over the decoration to the American Ambassador at Paris, and it is up to Congress to permit the explorer to accept the gift.

Bridge, Raised, Tips Launch; Torn Down

CHICAGO, June 20.—The first launch ride of the season for the family of Arthur Herbert, a street car conductor, resulted in the death of four persons, Herbert, Mrs. Herbert, Louis M. Denison and George Brew, a railroad switchman, who dived into the water to save Mrs. Herbert.

The launch canopy caught on a girder of a bascule bridge as it was being raised. The boat was lifted clear of the water and overturned.

U. S. Policy to Aid All of Latin Amer[illegible]

WASHINGTON, June 19.—"Americans in Guatemala are greatly pleased with the new Pan-American policy of the Wilson administration," said Harry K. Scott, a Los Angeles lawyer, during a call at the White House.

"Industrial investments in Central America have taken a big jump in value. I look for great development in all Latin American countries.

Detroit Flooded by Cyclonic Rainstorm

DETROIT, MICH., June 20.—A terrific wind and rain storm, amounting to cyclonic proportions, struck Detroit Thursday afternoon shortly before 5 o'clock.

Accompanied by terrific lightning and thunder, the rain, driven by a hurricane wind, flooded sewers and drains, causing some streets to become veritable rivers three feet deep

Thomas Hardy Poet Laureate, Possibly

LONDON, June 20.—The appointment to the vacant post of poet laureate will soon be announced, according to Clement Shorter, the well informed editor of The London Sphere.

The honor may be conferred upon Thomas Hardy, whose later work includes some notable poetry.

The name of Rudyard Kipling also is mentioned.

HOT WEATHER HAS NO TERRORS

For the housewife who does her shopping over the Atlanta telephone. Our rapid-fire and uniformly courteous service connects you with your grocer, your butcher—with practically every market and store in Atlanta.

A phone in your home for 8 1-3 cents a day.

ATLANTA TELEPHONE & TELEGRAPH CO.

BORDEN WHEELER SPRINGS HOTEL
NOW OPEN — The Spa of America — NOW OPEN
BORDEN SPRINGS, ALA.
A panacea for all kidney, stomach and bowel troubles, diabetes, indigestion, nervousness, insomnia and rheumatism.
EXCELLENT CUISINE AND SERVICE
Delightfully located on the Seaboard Air Line between Atlanta and Birmingham.
Special week-end rates.
WHEELER & WHEELER, Props. D. R. LINDSAY, Manager.

TARIFF SENT TO CAUCUS; FINAL FIGHT NEAR

Senate Changes Give $5,000,000 More Revenue—Opposition to Free Sugar Dead.

WASHINGTON, June 20.—The Underwood tariff bill as amended by the Senate Finance Committee was submitted to a caucus of Senate Democrats to-day. This marks the last important stage of the bill before it is finally reported to the Senate and made the target for Republican attacks.

Hundreds of amendments have been made to the bill. As reported to the caucus, the free list is greatly extended and only a few duties are higher than those imposed by the House. Despite this, it is calculated, the bill annually will earn $5,000,000 more revenue than the bill as passed by the House.

Practically all changes have the unanimous support of the Finance Committee. The question of free print paper was left to the decision of the caucus. The Senate Committee first proposed to admit free paper valued below 4 cents a pound and then retreated to the House maximum of 2 1-2 cents.

Senator Simmons, chairman of the Senate Finance Committee, did not expect to meet strong opposition in caucus. The fight against free sugar is now regarded as perfunctory. All other business of the Senate practically will be suspended until the end of the caucus. It may last ten days.

Says Intervention Needed in Mexico

MOBILE, June 20.—In the party of 35 passengers who arrived here on the Munson liner Asian from Tampico and Campeche, Mexico, were several refugees, nine of whom boarded the vessel at the latter place.

Miss Grace Byloff, of the Austrian nobility, was in the party. She says that matters in Mexico are in a chaotic state and nothing but intervention will settle things. Another passenger was D. C. Bannerman, said to be a wholesale dealer of arms and ammunition, from New York city. He was uncommunicative.

No Water for 4 Years; Lives on Plant Food

HEMET, CAL., June 20.—Charles R. Reickenoff, of this place, has touched neither water nor any other liquid than the juice of fruits for four years. Reickenoff, who is the son of an Orange City, Iowa, millionaire, came here some years ago determined to live on nothing but fruit and nuts.

He says he is in perfect health.

LITTLE STORIES of the TOWN

Golf Players Watch "Putting" on Skyscraper.

There are a number of golf enthusiasts in the northern section of the Grant Building and each had decided again and again that golf was the most exciting sport in the world. Since the steel work on the Healey Building has mounted to the sky, however, they have changed their minds.

"If you want to see the greatest sport in the world," said Dr. A. H. Van Dyke, "just watch those steel workers pitching and catching red hot iron rivets. I've seen them thrown and caught a distance of more than 200 feet, and although I winched and almost had a nervous fit those men played on with the calmness of putting on a golf green. Of course they catch the red hot iron in a bucket. But my! Suppose they should miss one and it should fall and strike Major W. T. Healey on the head!"

Who Put the Moss on the Old House?

Walter Taylor, City Clerk, said today that much of the most illuminating information he had ever received came from New Yorkers, but that he had a recent experience with a member of the Edison Motion Picture Company which gave him the last laugh.

A play was being acted around an old house on the outskirts of Atlanta. One end of the house was covered with moss. Charles Gilson, a machine operator, climbed up on the house, to feel of the moss during an intermission.

"Was this stuff put up here or did it grow up here?" he asked.

"It was put up there," replied Walter Taylor.

"Don't kid him," said Charlie Seay, manager of the company. "He was born in Hoboken and this trip South is the first time he has ever been outside of New York City."

Increased Oil Rate On L. & N. Suspended

WASHINGTON, June 20.—An increase in rates on shipments of cotton seed oil over the Louisville and Nashville Railroad from points in Georgia and Arkansas to points north of the Ohio River, when refined in transit at Louisville, Ky., to-day was suspended by the Interstate Commerce Commission until December 25.

TWO POLICEMEN HAVE NARROW ESCAPES

Presence of Mind Saves Them From Fates Similar to That of Deputy Yancey.

Mounted Policeman L. O. Askew had a narrow escape from being shot to death by a desperate negro Friday morning. Only the officer's quickness in "getting the drop" on his would-be slayer saved him from a fate similar to that of Court Deputy Dave Yancey, killed earlier in the week trying to arrest a negro pursesnatcher.

Askew and Charles H. Brannon went in pursuit of Charles Edwards, a negro who ran amuck among a crowd of negroes at Foundry and Elliott Streets, brandishing a pistol and threatening their lives.

Officers Trap Negro.

The officers chased the negro into the yards of the Southern Railway near the Terminal Station. Hoping to corner their quarry, one made a circuit to come on the negro from the rear. Askew caught sight of Edwards and spurred his horse. The negro turned with an oath and reached toward his pistol. Askew was on guard and whipped his gun from its holster. He commanded Edwards to drop the weapon and throw up his hands. Edwards, outwitted, sullenly obeyed.

Carries Gun in Shirt.

Policeman Frey is another member of the police force who is congratulating himself that he is not dead. Frey was in charge of a drunken negro who was being taken to the police station in the patrol wagon. On the way to the station Frey noticed that the negro repeatedly reached his hand in his shirt bosom as though he were searching for something. Frey finally threatened him with a billy if he did not stop.

At the station when the negro was searched a long Colt's revolver was found concealed in his shirt. He said he was W. A. Mahone, of Abbeville, S. C. He was arrested near the City Hall by Mounted Policemen Hollis and Florence.

Important Sayings

By important people on topics of live interest

"We must have an adequate fleet or lose our place among the world powers. To have a navy at all we must have an adequate navy, an efficient navy, an extensive navy, an expansive navy. We ought to be building battleships and cruisers."—**Secretary of the Navy Daniels, in a speech at Boston.**

Direct nominations will go far to restore to the people the complete control of the State Government and afford the voters of the State the freest expression of their choice of candidates for public office. Let us be true to ourselves. Let us not try to deceive the people. The plain fact is that in our primary reform legislation we in New York State have left off our work just where the citizens expect us to begin. By not making our primary law apply directly to the nomination of State officers we have continued the delegate system in the particular field in which it has proven most unsatisfactory to the people."—**Governor Sulzer, in his direct primary message to the Legislature.**

Quit College Halls For Call of Fields

ATHENS, June 20.—Discarding caps and gowns of commencement exercises, the staff of the Georgia State College of Agriculture is taking to the field to conduct farmers' institutes during the summer.

Three teams will work in various portions of the State, keeping busy each day giving Georgia farmers information about how they can diversify their crops and improve their farm activities in general.

Dance Opens Atlanta Club's Roof Garden

A dance will mark the formal opening for the season of the Atlanta Club roof garden Friday night. The rooms of the club in the Forsyth Building will be the scene of the function. Club members and their friends have been invited.

The rooms have been decorated. All arrangements have been made for an enjoyable affair. Those in charge are Madison Bell, Dr. George Brown and Hugh L. Cardoza.

Quo Vadis continues at Grand next week. Buy seats now.

MARIST SUMMER SCHOOL
High School Studies and Sixth, Seventh and Eighth Grade Studies.
Geometric Drawing — Reading
Freehand Drawing — Grammar
Typewriting (Touch System) — Spelling
Penmanship (Palmer Method) — Composition
Arithmetic (Practical) — Letter Writing
This is not coaching for deficiencies. It is for greater mastery. It is to redeem otherwise idle hours. (Many boys waste the Summer holidays.) The studies are all utilitarian. Tuition for six weeks, $15. Hours, 9 to 12, on school days. July 1st to August 9th.

REASONS WHY PEOPLE BUY FROM ME!!

I offer you this:

A real business plan that allows you to pay for your clothes by the week or month.

A stock of the latest styles from the best manufacturers and made of the best materials.

The lowest of prices, made possible by my immense buying facilities, and comparatively small expenses.

Courteous treatment, a square deal, a delightful shop and payments of

"A DOLLAR A WEEK"

LADIES' DRESSES
Ladies' white dresses, made up in lingerie, lace-trimmed, handsomely embroidered with the new Bulgarian effect, reduced to-morrow from $4.00 and $18.00 to ..... $2.75 and $10.00

MEN'S SUITS
Men's mohair suits, the finest and coolest thing in the world for the hot summer days. To-morrow I will reduce them from $20.00 and $22.50 to $13.50

SPECIALS
30 Summer Hats, the latest styles, formerly sold up to $10.00. To-morrow for $1.50

FURNISHINGS
Ladies' waists, for evening wear, and others for shopping jaunts. These stylish, neat waists were $1.00 to $5.00. Saturday for ..... 50c to $2.50

The Store That Pleases the Crowds

14 REMEMBER THE NUMBER DAY 14 W. MITCHELL ST. 14 14

14 Steps off Whitehall. Every Step Saves You Money



Shop For Your Piano

Visit every store in Atlanta, compare PRICE and QUALITY, and Manning will get your business.

We Challenge Comparison

Why let a salesman come to your home and talk you into buying without comparing?

Competition may be the life or ruin of trade, but if you will investigate Manning's pianos and Manning's prices you will find that you will profit by the OPEN TRADE POLICY.

New Pianos — $187 Upright Mahogany, Other Stores Ask $300
Player-Pianos — $350 Upright Mahogany, Other Stores Ask $500

USED PIANO BARGAINS
$85, $90, $117, $147, $160 Up to $240

A fine selection, all in splendid shape, recently traded in on Apollo Players.

Our Only Store — Easy Payments

Manning Piano Co.
52 N. Pryor St. Opp. Lowry Bank

If it is help; if it is a situation; if it is something to sell; if it is something to buy; if it is something to exchange; if you have lost something; if you have found something, a *"Want Ad"* Tablet will do the work.

Atlanta the Center of a Vast Sylvan Theater

Moving Picture Actors and Actresses Roam the Country Roads and Wooded Hills of Georgia, Depicting Rural Dramas for Films of Two Continents on Nature's [illegible]

Splendid Exclusive Feature That Everybody Will Want to Read in the Great

Sunday American

The Growing Revolt Against the Useless Cruelties of Vivisection.

A Startling Story of How the Discovery in Philadelphia of "Infernal Machines" Used for Breaking the Backs of Dogs and Torturing and Mutilating by "Scientific Experiment" Has Increased the Public Demand for a Sweeping Investigation.

The Sunday American

Will Tell You All About This Experiment.

The Social World

The marriage of Miss Ruth Tribble, of Athens, and Mr. Samuel Kenny Dick, of Atlanta, was a brilliant event, which took place at the First Presbyterian Church in Athens Wednesday evening at twilight, in the presence of a large assemblage of friends and relatives.

Following the marriage a reception was held at the residence of the bride's parents, Congressman and Mrs. Tribble, on Milledge Avenue.

The church was gorgeously decorated with palms, ferns and lilies. The ceremony was performed by Dr. E. L. Hill, pastor of the church, assisted by Dr. Lynch, of the First Baptist Church.

The bride entered with her father, who gave her away. She was attended by her mother as matron of honor, and by Miss Callie Hoke Smith, daughter of Senator and Mrs. Hoke Smith, of Washington, as maid of honor.

Her bridesmaids were Miss Jane Thrall, of Williamsport, Pa.; Miss Ruth Barren, of Philadelphia, and Miss Martha Phinizy, of Athens.

Mr. Dick was attended by his brother, Mr. Jackson Dick, of Atlanta. His groomsmen were Mr. James Harris, Mr. Wimbely Peters, Mr. Milton Dargan and Mr. William Manry, of Atlanta.

The bride wore an imported Bernard model made of white silk crepe embroidered in silver thread, with garniture of French lace and pearl ornaments. She carried a bouquet of orchids showered with lilies of the valley.

The decorations for the reception that followed were exquisite, the lawn being brilliantly lighted with hundreds of electric lights, while the entire lawn and home were inclosed within a cordon of beautifully illuminated pines.

Mr. and Mrs. Dick left Friday for their wedding journey, and on their return they will be at home in Atlanta.

Pupils' Recital.

The pupils of Miss Martha E. Smith's School of Music will give a recital at the Cable Concert Hall Friday evening. Among those taking part will be Mrs. Charles Knox, Misses Irene Landen, Lillian Ellison, Lucy Hamilton, Elizabeth Lockhart, Marie Turner, Annie Scully, Allene Clark, Annie Rittenbaum, Jimmie Solomon, Isabel Kemp, Mary Jimmie Pattillo and Grace Hamilton.

For Miss Tinsley.

Miss Marcella Steedman entertained at a 500 party Friday morning at her home on Ashby Street for Miss Elizabeth Tinsley, of Louisville, Ky., who is the guest of Miss Janie Arnold.

Sixteen girls were Miss Steedman's guests and the game was played on the porch. Miss Steedman wore a white lingeries gown elaborately trimmed in lace.

Mrs. J. M. Wright will entertain Saturday morning for Miss Tinsley.

Second Ward Civic Club.

The Second Ward Civic Club will hold a called meeting at the residence of Mrs. J. W. Haden, 663 Washington Street, June 24 at 4 p. m.

Musical Service at Temple.

The entire service Friday evening at 8 o'clock will be devoted to music. The public is cordially invited to attend. The Jewish Temple is situated at the corner of Pryor and Richardson Streets.

The program follows:
Organ prelude, Faure.
Service, Schlessinger.
Solo, Mrs. T. H. Wingfield.
Organ solo, Karganoff.
Postlude.
Charles A. Sheldon, Jr., organist and director.

Silver Tea.

Committee No. 10 of St. Luke's Church, Mrs. D. B. DeSaussure chairman, will give a silver tea at the residence of Mrs. C. B. Wilmer, 700 Piedmont Avenue, on Wednesday June 25, from 4:30 to 7 p. m.

Recital by Misses Barili.

A musical entertainment, to which the public is invited, will be given Friday evening by Misses Louise and Viola Barili at Central Congregational Church, Carnegie Way and Ellis Street. An attractive program has been arranged.

The recital is given under the auspices of Averill Bible Class, of Central Congregational Church for the benefit of the benevolent work carried on by the young ladies of that or-

Patterson-Garrison.

The wedding of Miss Daisy Patterson to Joseph Herman Garrison, of Marietta, took place Thursday evening at the home of the bride's parents, Mr. and Mrs. S. B. Patterson, on East Pine Street, Dr. C. O. Jones officiating. The house was decorated with palms, ferns and daisies.

Miss Irene Patterson was her sister's maid of honor and the bridesmaids were Misses Kate Patterson, Mary Lee Harrison, and little Miss Margaret Cochran was flower girl. Master George Roenig was ringbearer and Mr. Eli Garrison was best man.

The bride wore white satin and princess lace, the veil of tulle being caught in place by orange blossoms. She carried a shower bouquet of bride roses and valley lilies.

The maid of honor wore yellow chiffon and carried daisies, while the maids wore white crepe de chine and lace and carried armsful of daisies. The bride's mother wore lavender crepe de chine and point lace.

Assisting Mrs. Patterson in entertaining the guests were Mrs. A. E. Richardson, Mrs. T. N. Estes, Mrs. John B. Grant, Misses Stella Line, Annie Taylor, Lucy Kate Smith, Aline Welborn, Edith Hayes, and Mary Patterson served punch.

After a wedding trip in Florida, Mr. and Mrs. Garrison will be at home in Marietta.

Brown-Wood.

The marriage of Miss Mabel Claire Brown to Charles Galloway Wood took place Thursday evening at the home of the bride's sister, Mrs. Dolph Walker, in Inman Park. Dr. A. M. Hughlett, of St. Mark Methodist Church, officiating. Only the immediate family were present to witness the ceremony.

The bride wore her traveling suit of blue silk whipcord, her blue hat trimmed with blue pansies, and she wore a corsage bouquet of pink roses and lilies of the valley.

Mr. and Mrs. Wood left immediately after the ceremony for Brookhaven, Miss., where they will visit Mr. Wood's relatives. Returning about July 1, they will be at home at 91 West Fifth Street.

W. C. T. U. Rummage Sale.

All rummage for the W. C. T. U. rummage sale Saturday should be sent to 276 Peters Street by Saturday morning.

Lawn Party by D. A. R.

The lawn party to be given next Wednesday afternoon on the beautiful lawn of the Slatons' country home in North Atlanta will be one of the most delightful al fresco entertainments of the season.

The lawn party will be given for the benefit of the Atlanta Chapter, and a fee of fifty cents will be charged for admission.

A pretty feature of the entertainment will be the singing from a flower-wreathed balcony, the singers to be Mrs. Cawthorn Yourston, Miss Mary Lovelace and Mr. Wilford Waters.

The Atlanta Chapter, with Mrs. J. O. Wynne as regent, is the oldest chapter organized in the city, and Mrs. John Marshall Slaton is one of the original members.

Tennis Tea.

Miss Marie Cobb gave a tennis tea at the East Lake Country Club Friday afternoon in honor of Miss Louise Couper's guests, Miss LaGrange Cothran and Katherine Graves, of Rome. The guests were Misses Louise Couper, Katherine Graves, LaGrange Cothran, Dodo White and Lyndall Haddon. After the tennis set tea was served on the porch.

Fouche-Forbes.

Mr. and Mrs. S. R. Fouche announce the marriage of their daughter, Nelle, to Jamie Vernon Forbes, of Montgomery, Ala., Thursday evening, June 19, at the home of Dr. DuBose, pastor of the First M. E. Church. Mr. and Mrs. Forbes will go to Montgomery, Ala., to visit Mr. Forbes' parents, and from there they will go to Dallas, Texas, to make their home.

Mrs. Bedell's Luncheon.

Mrs. James W. Bedell will entertain at a luncheon Saturday for her guest, Miss Ellie May Bedell, of Knoxville. Invited to meet Miss Bedell are Mrs. Charles Curran, Chicago; Mrs. William J. Davis, Mrs. Samuel T. Wayman, Mrs. Rix Stafford, Mrs. Duncan McDougald, Mrs. Charles C. McGehee, Mrs. Edward Inman and Miss Dessa Dougherty.

Plan Conference for State Business Body

A committee of the Atlanta Chamber of Commerce, headed by C. J. Haden, will meet Friday afternoon at 4 o'clock for further consideration of plans for organizing a State Chamber of Commerce.

The committee probably will decide to call a conference of representatives of chambers of commerce from all cities in the State to meet in Atlanta for the purpose of formulating plans.

Changes in Central Claim Department

MACON, June 20.—Following the resignation of T. R. Gress, general claim agent for the Central of Georgia Railway, this department of the company will be reorganized. Mr. Gress will practice law in Macon. He will be succeeded here as claim agent by J. B. Neighbors.

C. H. Findley will become general claim agent for the system with headquarters in Savannah.

U. S. Exports in May Were Greatest Ever

WASHINGTON, June 20.—Exports in May, 1913, were greater than in any other month in the history of the country. Products totaling $194,593,071 in value were shipped from American ports, according to a statement issued by the Federal Bureau of Foreign and Domestic Commerce.

Imports in May declined, says the report.

Court Deputies Plan Yancey Fund Benefit

Deputies from the office of the Solicitors of the two courts and the Sheriff will give a benefit entertainment for the Yancey fund at the Owls' Club, Thrower Building, next Friday night.

All the World Loves Happy Hooligan.—There is a great Happy Hooligan feature in The Sunday American. Happy applies for a marriage license to wed Suzanne. DID HE GET IT? You can find out all about it in THE SUNDAY AMERICAN.

Quo Vadis continues at Grand next week. Buy seats now.

PERSONALS

Miss Irene Young has returned from Savannah.

Mr. Thomas Hancock has returned home from Cornell for the summer.

Mrs. J. R. Hardin left Friday for Nashville to visit Mrs. Robert Greer.

Miss Kathleen Holder left Friday for Marietta, after visiting Miss Tommie Perdue.

Miss Dasie Wilma Carlton is in Bowling Green, Ky., the guest of Mrs. Guy Herdman.

Miss Anne Selden left Friday afternoon for her home in Washington after a visit to her sister, Mrs. G. K. Selden.

Mr. Lewis Wood, of Brookhaven, Miss., arrived Thursday to be present at the wedding of his brother, Mr. C. G. Wood, to Miss Mabel Brown, which took place Thursday evening.

Mr. and Mrs. Hunter Hogue announce the birth of a daughter on May 29, at their home on Athens Avenue, Capitol View. She is to be named Carolyn.

Mrs. Frank Stockdell, of New Orleans, who is the guest of her mother, Mrs. John H. Jones, on Courtland Street, is convalescent, after a slight indisposition.

Miss Frances Stewart, Messrs. Harry McCord and Hudson left Friday afternoon for Utica to attend the wedding of Miss Marion Roberts to Dr. Robert McCord Wednesday.

Mrs. Paul Selman and little daughters, Pauline and Bessie Joe, who have been the guests of Mrs. Camp on Lee Street, West End, for two weeks, have returned to their home at Douglasville.

Mr. and Mrs. Holland Lowndes and baby have taken the home of Mr. and Mrs. J. W. Smith at 66 West Fifteenth Street, where they will remain until October. Miss Pearl Wilkinson, of San Antonio, Texas, now a guest of Mrs. George Lowndes, Jr., will be with them after Saturday.

Miss Kathleen Holder, of Jefferson, who has been visiting Miss Tommie Perdue in Inman Park, will leave Thursday night for Marietta, to be a guest of Miss Mary Robeson.

Misses Tommie and Marion Perdue will be in a party that will motor to Macon Saturday, to be the guests of Mrs. Charles C. Holt for the week-end.

Miss Elizabeth Baker, of Macon, a guest of Miss Laurien Johnson, will leave Saturday to visit Miss Minnie McMichael at Buena Vista.

Miss Mary Rice, a popular member of the graduating class of the Girls' High School, has returned home from Athens, where she was the guest of Mrs. Walter Jones during the gayeties of commencement week of the University of Georgia.

At the bridge luncheon given Thursday morning by Mrs. Rix Stafford for Misses LaGrange Cothran and Katherine Graves, of Rome, Miss Louise Couper's guests, the prizes, imported hand-painted fans, were won by Misses Margaret Traylor, May Crichton and Emma Tuller, of Augusta. The honor guests were presented with bluebird pins.

Miss Elizabeth Schofield and Miss Gladys Schofield, of Macon, are the guests of Mrs. O. S. Nunnally on Ponce DeLeon Avenue.

Mr. and Mrs. T. E. Weatherholt will motor to Indian Sprines Saturday, where they will be the guests of Mr. and Mrs. R. C. Flicks, of Nashville, Tenn., for the week-end.

Mrs. Martin Dunbar will have as her guests next week her sister, Miss Thelma Dargan, of Jacksonville, Fla., and Miss Maude Miller, of St. Louis. Miss Dargan's many Atlanta friends will be interested in knowing that she will graduate with honors Friday evening in Jacksonville, and that at a production of a classical Grecian play given by her class this week she won much praise on account of her splendid rendition of the part of Dido, the Grecian queen.

FORMER ATLANTA BELLE POPULAR VISITOR HERE



Photo by McCrary.

Mrs. Paul Seydel, of New York, who has been tendered a series of parties during her visit to her parents, Dr. and Mrs. Vassar Woolley.

J. P. Kohl Remarries Vinie Daly, Actress

BOSTON, MASS., June 20.—Vinie Daly, the actress, well known in Atlanta, has been remarried to John P. Kohl, of Chicago.

She and Kohl were married secretly in Philadelphia five years ago and the marriage was annulled because Kohl was not then of age.

THE POPULAR RESORT FOR ATLANTANS.

Better this season than ever. $10 Wrightsville Beach and return, on Thursdays. Season tickets and through sleepers daily. Make reservations now. SEABOARD.

Moore Names Men To Keep Industrial And Vital Figures

President Wilmer L. Moore, of the Chamber of Commerce, Friday named the committee which will be in charge of the new Bureau of Industry and Statistics. The committee will hold its first meeting Tuesday afternoon to organize and select a secretary.

The committee consists of J. R. Smith, chairman; Mell R. Wilkinson, V. H. Kriegshaber, David Woodward, A. R. Colcord, W. T. Winn, J. S. Floyd, W. R. Collier and E. H. Shaw.

The new bureau is the first of its kind ever organized in Atlanta and will do more for the industrial development of this city than anything ever attempted, according to President Moore.

The committee will keep in touch with everything pertaining to the industrial development of Atlanta. It will keep vital statistics also.

The appointment of the committee is the culmination of four years' agitation.

'Am I Going to Die?' Asks Injured Lad

MACON, June 20.—Billy Waller, 6-year-old son of Conductor G. H. Waller, of the Macon and Birmingham Railroad, died in a hospital from injuries received yesterday afternoon when he fell under the wheels of a heavy ice truck, on which he was riding. As Solicitor John P. Ross, who witnessed the accident, picked him up, the boy asked:

"Mister, am I going to die?" He then lapsed into unconsciousness. Both legs were broken, his skull fractured and he was internally injured.

"How Ought a Flirt To Be Punished?"—A very interesting symposium in The Sunday American. Clara Morris, once famous actress, says innocent flirtation is a social necessity. Anthony Comstock says a flirt should be given thirty days in jail. Read about it in THE SUNDAY AMERICAN.

EXPERT PRAISES FULTON BAG MILLS

Describes Model Communities—Pay in Atlanta Factories Better Than in North.

The Fulton Bag & Cotton Mills one of Atlanta's largest industries, is given high praise by Mill News, a publication issued at Charlotte, N. C., and devoted to the interest of the cotton trade. In the issue of June 12 an investigator for the paper tells an interesting story of a trip through the Atlanta plant of the company, in which he declares that reports that have been circulated about the plant are misleading and erroneous.

"Everything looked clean and neat to me," he writes in Mill News. In fact, Atlanta factory regulations are strict, and if the owners of the plant were not naturally careful the city would force them to be. For instance, no two people in the factory are permitted to drink water from the same cup. Employees drink from fountains, water that is iced through coils."

The article tells also of the activities conducted by the mill owners to aid their employees, among them the annual flower yard contest, the plans of the company to build a civic center with a Y. M. C. A., union church and concrete cottages, and the Wesley House, a hotel built by the company, which, the paper says, is run for the benefit of their employees, and the premium system whereby an employee is given a graded amount for good work.

The article quotes Gordon A. Johnstone, agent for the mills, as saying that conditions in the Fulton Mills are equal to if not better than conditions in Northern mills. The investigator says he saw a letter, written to Mr. Johnstone by a Northern man, who declared he hopes none of the Northern mill hands learn what the pay is in Atlanta, or he would lose all his help.

Quo Vadis continues at Grand next week. Buy seats now.

'War Coming Sure,' Gen. Wood Predicts

PITTSBURG, June 20.—"We know that war is coming. Wars are not made by individuals, but by the pressure of public events," said Major-General Leonard Wood to-day.

If there were war to-morrow, said General Wood, 600,000 men must needs be called out immediately, requiring 16,000 trained officers.

"Yet we have only 4,000 officers prepared to command," he said. "The inevitable result would be that disease would cause more havoc than would actual warfare."

"How Ought a Flirt To Be Punished?"—A very interesting symposium in The Sunday American. Clara Morris, once famous actress, says innocent flirtation is a social necessity. Anthony Comstock says a flirt should be given thirty days in jail. Read about it in THE SUNDAY AMERICAN.

Do You Want White Skin?

IDLE wishing never yet changed a dark complexion. If you have a very dark and coarse looking skin, TRY

Palmer's Skin Whitener

There is no doubt whatever about its marvelous whitening effect upon the skin, and it makes it soft and clear.

One box will prove how easy it is to improve your complexion.

Good agents wanted in every town. Write for terms.

Postpaid 25c *Anywhere*

All Jacobs' Stores

And Druggists Generally.

Keely's Sales

For

Saturday Forenoon

(We close at 1. P. M. Saturdays)

These sales will be made up of items from which you can choose quickly.

The popular and much wanted "little things" for vacation, for outing and for holiday will be ready for you.

Of course, everybody will want SHOES of the KEELY-ZIEGLER sorts.

PUMPS and OXFORDS have the call just now.

We are ready in every width and last, also every style of toe and heel.

In Vicis, Patents and Gun Metals.

$3.50, $4, $4.50 and $5

Every PAIR worth money asked.

And a Popular Sale of Silk Hosiery

These have been your favorites, and it has been difficult to keep a supply sufficient for your demand.

We are ready to-morrow morning with a full line.

High spliced heels, double toes and lisle tops.

No such value known elsewhere for $1.

And Gloves, Too

Perfect Fitting, Milanaise

16-button gloves, with four rows of embroidery on back.

Arrived yesterday, fresh from the manufacturer.

This length is particularly suitable for the new sleeves.

Black, white, tan, navy, light blue and pink, $1.25.

—Keely Company—

J.M. HIGH COMPANY. **J.M. HIGH COMPANY.**

Saturday to One o'Clock

Children's Hats to $3.00 and $4.00

50 hats for all ages up to 12 years. Our best $2.00, $3.00 and $4.00 straws, lots of lovely hats for going-away wear, useful colors and smart styles—while they last, $1.00 for choice. Choice **$1.00**

Children's 75c and $1.00 Dresses

EXTRA STYLISH DRESSES FOR AGES 2 THROUGH 6—To close this lot of about 100 dresses, fine ginghams and chambrays, that have been 75c and $1.00, we offer them for choice, 50c each. **50c**

$1.00 and $1.50 Bloomer Dresses

Biggest bargains ever given. And they'll go like hot cakes. Dresses with bloomers for ages 2 through 6, made of best ginghams and chambrays. Regularly priced $1.00 to $1.50. Saturday 50c each. **50c**

Separate Bloomers, 2 through 6, at 25c each.



Children's Night Gowns

Fine soft nainsook night gowns for ages 2 through 14 years, with low, round or V-necks—dainty lace and embroidery trimmed, while they last 50c each. **50c**

Children's White Sunbonnets

Little Tots' White Sunbonnets that are slightly soiled will be put on bargain sale to close at 39c each. **39 cts.**

Juniors' Fine White Dresses Reduced

Regular $8.50 to $13.50 Dresses.

Sizes 13, 15 and 17 years. A lovely lot of dresses in daintiest lingerie effects, some with the triple flounce of scalloped lawn and insertings of lace, others more elaborately lace and embroidery trimmed—beautifully finished. Have been priced $8.50, $10.00, $12.50 and $13.50, now $6.98 and $8.50. **$6.98 AND $8.50**



Corset Sale

Saturday to 1 o'clock

$1

Just received, a tremendous shipment of the latest models in Warner's Corsets, low, high and medium bust, long hip, 6 hose supporters. While they last **$1**

$1 Doz. Women's Swiss Ribbed Vests

Special at **10c**



Women's 75c and $1.00 Vests at 50 Cents

Lovely sheer Swiss Ribbed and sheer Lisle Vests; some with lace and deep crochet yokes, in white, pink, blue; regular 75c and $1.00 Vests, at 50c

Women's Lisle Union Suits

Just in, another big shipment of finest lisle Union Suits Atlanta women have ever seen under 75c—both loose lace trimmed and tight knee styles, while they last 50c each. **50c**

J.M. HIGH COMPANY **J.M. HIGH COMPANY**

THE GEORGIAN'S MAGAZINE PAGE

Without the Test of Time

By BEATRICE FAIRFAX.

"New hope may bloom, and days may come, of milder, calmer beam;
But there's nothing half so sweet in life as love's young dream."
—Thomas Moore.

JUNIOR writes: "I am seventeen years of age, and about five months ago I met a girl of the same age. I love this girl so that I would do anything for her. I have taken her out several times and have often told her I love her. Now, she is the first girl I ever did really love, and she is the only one I will ever love. Please tell me how I can find if she loves me."

And you love her so that you would do anything for her! What a whiff of fragrant memory that statement brings from the past! We have all loved and been loved in that way. If we haven't, then Heaven help us, for we have missed much out of life.

You would do anything for her! You think this hour after hour, and the days drag on, offering no precipices to scale, no cliffs to jump from, no rivers to swim, no devouring flames from which you would carry her unconscious form, and the only Indian in sight stands in front of a tobacco store.

Not a Get-Famous-Quick opportunity in sight! It is enough to discourage any lover of seventeen. But, my dear young man, wait! There are ways for showing your love which time will unfold, and which will require greater heroism than any you dream of.

You get (I am presuming this) about $12 a week. Would you give all to her, week after week, reserving only enough for your car fare, and make no demands that she account for the spending of it? No river was ever so cold, so deep, or so rapid, that swimming it required as sublime courage as this.

Strong Enough.

Are you strong enough to look at the same face at every meal for the rest of your life, and make no complaint of monotony?

There was never a precipice so steep that the climbing of it required greater patience than is required of the man who hears the same petty complaints, the same unreasonable whines and the same inane attempts at wit, day after day, and climbs above himself in a determination to let them neither disgust nor annoy. Are you brave enough for that?

There are no flames hotter than those life kindles for the man who marries the choice of his seventeen-year-old wisdom and is compelled to love, honor and cherish that choice when he has grown older and the years have changed him. Could you endure this much?

You would do great things for her, Junior, but would you do the many things of which the Carnegie Hero Commission takes no note, but which are braver deeds than those for which it makes awards?

It is easy to be a hero when colors are flying, the band is playing and the eyes of the world are turned one's way, but could you be a hero when your bravery must go unnoticed, and when the sacrifice of your heart's blood is classed as the most trifling of duties?

You say she is the only girl you have ever loved, or ever will love. That may make your elders smile, but the smile is a tender one. All men have loved in that way. All girls have been loved in that fashion.

At one time we were all members of the One-Love-for-Life Club, and some of us held membership so long as three months. You have just been sworn in, and are taking oath that you will hold membership so long as life lasts. It is a joy to hear you. It is a delight to see one who has such faith in himself that though the mountains may change, even the sun, moon and stars, he knows that he alone is unchangeable.

Ask Her.

You wish to know if she loves you? Ask her. And know, if she says "Yes," that she loves you in the same undying, unchanging fashion as you love her.

And for at least six weeks this will be true. Enjoy every minute of that time while it lasts. It will be something to brighten your twilight when you have grown old. It will make you charitable to the young. It will give you an understanding of youth that should be helpful, and it will keep your heart mellow.

It is a pretty dream, Junior. Go on dreaming, my boy, but don't marry before you have awakened and your eyes are wide open.

Traveling in Ireland.

A traveler was boasting to an Irishman about the speed of English trains. "Why, Pat," said the traveler, "we run our trains so fast that the telegraph poles look like a continuous fence."

"Do they, now?" said Pat. "Well, sir, I was wan day on a train in Ireland, and as we passed first a field of turnips, then wan of carrots, then wan of cabbage, and then a large pond of water, we were goin' that fast I thought it was broth!"

PURE WATER Necessary TO GOOD HEALTH

CASCADE SPRING WATER

Purest and Best Water in the South.

A Delightful Table Water

Indorsed by Physicians Everywhere.

Delivered to your home daily direct from the springs. Order by mail or telephone.

Cascade Water Co.

R. F. D. No. 1.

Phone, Atlanta 5856-A.

MODES OF TO-DAY

Two Midsummer Offerings Posed Exclusively for This Page



By OLIVETTE.

THE midsummer model in chapeau-land pays due observance to the importance of being shaded from the rays of the summer sun. Here is a most attractive leghorn, with shading facing of black satin. About the slightly rounded crown is wide black velvet tied in a great square bow tilting over the right eye. Drooping over the wide brim just back of the smart bow is a great plume of softly curled ostrich. This model can be carried out in any becoming color scheme—midnight blue to match your eyes; emerald green to accentuate your clear skin; rich wood-brown to bring out the lights in your hair, or the new reds so becoming to the brunette. But for simple elegance black will be found the best background for the filmy summer frocks.

Suitability is the keynote of the successful sporting costume. This "girl scout" costume is particularly adapted to use and service as a fishing costume, and, while affording its wearer ease and comfort, it is also very becoming. The girl who wears white linen on a fishing expedition comes home looking soiled and mussed and wrinkled, and feeling as unattractive as she looks. The plain khaki skirt and middy blouse pictured here are practically soil and wrinkle proof. The soft tie arranged in a loose knot at the throat may be of any becoming contrasting shade or of a warm brown to tone in with the tan of the khaki and the creamy color of the plain rolling brimmed Panama that completes a jaunty and serviceable costume. Hats of this type range in price from 98 cents to $10, and the dress may be copied for about $3.

Advice to the Lovelorn

By BEATRICE FAIRFAX.

NO.

Dear Miss Fairfax:

I am deeply in love with a girl seven months my senior. I am 17. We belong to the same club, and usually attend social parties together with the other boys and girls. Now, I will not be in a position for six good years. Do you think it advisable to start anything serious with her? I adore this girl and am simply attached to her ways. X. Y. Z.

It is very unfair to a girl to ask her to wait six years, and particularly unfair when you are both so young. You may change your ideals six times within the time of waiting. Continue to be good friends, and let love wait.

SHE IS RIGHT.

Dear Miss Fairfax:

I have been keeping company with a young lady for the past eight months and am deeply in love with her. She has promised to wait until I am in a position to offer marriage. For the past four or five months she has continually made appointments with friends of mine without my knowledge. We quarreled each time and then made up again after she promised not to do it again. Then she would make another appointment. Now, she would also do almost all of the encouraging. Is it proper for her and do you think I am wasting my good intentions? She claims as she is not engaged publicly to me she is doing no wrong.

DISAPPOINTED.

She is right. The agreement you have made is unfair to her if it binds her socially when no engagement exists. I am sure your jealousy prompts you in making the charge that she is encouraging the attentions of others. Good intentions are never wasted. Instead of limiting yours, add another: The intention to have faith in her.

THAT DEPENDS.

Dear Miss Fairfax:

A gentleman eight years my senior invited me to attend a matinee with him.

Do you think it would be proper, as I have known him only one day, and there is such a difference in our ages? I am 17 and he is 25. I like him very much.

MAY.

If a friend in whom you have confidence introduced you there would be no impropriety in accepting his invitation. He shows some good sense in making it for the afternoon instead of at night. The difference in your ages is very slight.

But accept no invitations from him unless he has been accredited by a friend.

GIVE HIM MORE TIME.

Dear Miss Fairfax:

I am 21. I have been keeping company with a man the same age for about a year. I have been out with him quite a few times and understand he loves me, but he never has told me he does. He is very bashful. Will you kindly advise me what to do? ANNE.

He loves you, or he would not be so faithful. Give him time, my dear. The man never lived whose love did not finally break through his bashfulness. To attempt to hasten a declaration might make him love you less.

DON'T TAKE CALOMEL FOR LIVER TROUBLE!!

Have You Heard of the New Constipation Remedy from Hot Springs, Arkansas, that Thousands are Joyfully Praising?

Just go to your druggist to-day; say I want a 25 cent box of HOT SPRINGS LIVER BUTTONS; use them as directed and soon all your stomach, liver and bowel troubles will be over.

The great physicians in Hot Springs prescribe them for constipation, sluggish liver, indigestion, sick headache, dizziness, blotchy and sallow skin, and they certainly are fine.

Take safe, gentle, blissful HOT SPRINGS LIVER BUTTONS for a week. They will tone up the liver thoroughly, cleanse the bowels of poisonous accumulations and make you eat better, sleep better, work better.

They are great for nervousness and as a body tonic. Postal brings free sample from Hot Springs, Ark.

Skin Whitened

The latest chemical invention—Exelento Whitener—which bleaches any dark or sallow skin, such as pimples, freckles, liver splotches can be removed in a few applications. It has the property of healing all kinds of skin troubles. Every package is guaranteed.

Price 25 cents by all druggists or by mail on receipt of stamps or coin.

Exelento Medicine Co., Atlanta, Ga. Agents Wanted everywhere. Write for particulars today.

THE TRIPLE TIE

A Story for Baseball Fans That Will Interest Every Lover of the National Game

SYNOPSIS

Gordon Kelly, a mountain boy of Georgia, goes to Atlanta. He becomes the sensation of the baseball world through his marvelous playing, although he said that he had never played a game before arriving in Atlanta. He is bought by the Boston American League Club for $50,000. Kelly incurs the enmity of Forrest Cain, a wealthy ne'er-do-well, at the same time winning the friendship and love of Mildred Deery, daughter of an Atlanta banker. Kelly is hurt in a game and Mildred runs to his assistance. He recovers, leaves the hospital and mysteriously disappears. He is not heard from for months. Mildred admits to herself that she loves Kelly. Her father dislikes the publicity given Mildred's assistance to Kelly on the baseball field. He gets Mildred to agree to go to the mountains. Cain follows Mildred and calls upon her. While Mildred is fishing she suddenly comes upon Gordon Kelly. In the meeting each learns of the other's love. Kelly is sought everywhere by the press. Cain proposes to Mildred and is refused. Kelly meets Cain and the latter tries to shoot Kelly. Elmer saves Kelly's life. Mildred visits Gordon Kelly's home in the mountains and is astonished at the evidences of luxury and refinement she finds there.

Now go on with the story.

By A. H. C. MITCHELL.

Copyright, 1913, by International News Service.

TO-DAY'S INSTALLMENT.

CHAPTER XXXIV.

MILDRED and Gordon completed their tour of the mansion. Everything was on a grand scale. In a wing extending beyond the dining and music rooms were the kitchen, butler's pantry, laundry and servant's hall. Above these were the servants' sleeping quarters. They climbed the stairs in the main hall and peeked into the sleeping rooms and guest chambers and then ascended a spiral staircase which led to a turret on top of the mansion. Here a sweeping view of the mountain country could be had in every direction. Below them, to the West, were a series of formal gardens in terraces that led to the same brook that rushed by Mildred's bungalow. Beyond the brook lay a valley out of which rose, a half-mile from the stream, a huge hill of solid granite. Viewed from the turret, it was an imposing monument.

"This house and all the outbuildings were built of granite from that solid mass of rock," said Gordon. "The stone was quarried from the other side of the hill, so that no disfigurement could be seen from the mansion."

"Who did all this and how was it done?" exclaimed Mildred, surprised at all she saw.

Fathers and Sons.

"My father planned everything you see here," replied Gordon. "He was the architect, builder, landscape gardener and all. Quarrymen, masons, laborers and workmen of every description came down from the North in trainloads. While they were here they were housed in shacks and when they left the shacks were burned. The workmen came in relays from the North. As fast as one set finished its work another took its place. Then came carloads of furniture and things and at last everything was completed. I am told it was a very busy place around here while the work was going on. My father and mother lived in a small house which was afterwards torn down. I was born in this house before it was fully completed."

"And you never went away from here until you went to Atlanta?" asked Mildred.

"Never went more than fifteen miles from this house in any direction."

"Why was that?"

"That is what I have wanted to tell you for a long time. Let us go down in the garden by the brook. You will like it better there, as it is cool and shady."

They descended the stairs and walked out through the Italian gardens. Everything was so well kept and cared for that Mildred did not wonder that a large force of men was required on the place. They reached the edge of the brook and walked up its bank beyond the confines of the garden, to a rustic seat, where Gordon began his story.

Gordon's Story.

"Nearly a hundred years ago, Mildred, my greatgrandfather, D'Arcy Kelly, came to this country when a young man and settled in New York. He secured a position in one of the very few banks in New York and before he died he practically owned the institution. D'Arcy Kelly laid the foundation of the Kelly fortune. His only son, my grandfather, succeeded to the business, and he proved to be one of the ablest financiers of his time. He was seldom heard of in the big deals that followed the Civil War, but he figured largely in most of them, and when he died, about forty years ago, he was one of the five wealthiest men in the whole country, though none outside of his own family suspected it.

"He left three sons and my father was the youngest of the three. My father was educated abroad and after he finished his regular college career he took special courses in architecture, construction and structural building. He traveled extensively abroad. His tastes ran to music and the fine arts and he had no inclinations for the banking business. His two brothers, my uncles, had long since entered the institution of which my grandfather was the head and had developed remarkable traits as financiers. One of them went to London and took charge of the foreign branch of the establishment, while the other remained in New York, and after my grandfather died he assumed the reins of management. Both my Uncle Andrew, who lives in New York, and my Uncle Peter, who lives in London, have taken occasional trips to this place to see us. They are both fine men.

"When my grandfather died he was a widower, and his property was equally divided between his three sons. They decided to keep the fortune intact; that is to say to allow it to remain in the business and in the investments already made. My father, having no taste for finances, allowed his brothers to handle his share as they did their own and under this system it increased and multiplied far beyond the needs of my father and his family.

"As I said, my father was educated abroad, and after his studies were completed he spent considerable time in traveling. In Florence he lost his heart to a young woman who afterwards became his wife and my mother. She was of an old New England family, and as her tastes were similar to my father's they were drawn together. They were quietly married a few months later at the home of the American Ambassador in London. From that moment until my mother died, nearly four years ago, I don't believe a more devoted couple lived on earth.

"This brings me down to a painful episode, Mildred—the only blot, the only cloud in our family sky. Soon after their marriage my parents decided to come to this country to live, as there was nothing to keep them permanently on the other side. Now my father had been accustomed to drinking light wines in Europe and he had never tasted the stronger drinks that are so much used in this country. My father and mother had hardly become established in New York and begun a new life with their friends when my father, without the slightest apprehension of what the consequences would be, began indulging in the strong drinks that his friends were in the habit of taking at their clubs and in their homes."

Gordon paused a moment before he continued.

"Mildred, the results were terrifying. Strong drink made a beast of my father. He was like a raving maniac while under the influence of it. In his right moments he was a Dr. Jekyl in his nature, but when he drank he was a veritable Mr. Hyde. It is true he committed no crime, nor did any of the atrocities with which the fictitious Mr. Hyde is credited develop, but it seemed only a question of time when something awful would happen. My mother was heartbroken, but she loved with a devotion that proved itself a thousand times before and since. The story I am telling you, Mildred, was told me once by my father and once by my mother. I am not going into all the details, but am telling you enough so that you can thoroughly understand things.

Plans for Redemption.

"This dark spot in my father's life lasted nearly three months. My mother was in constant fear that something dreadful would happen. It was necessary to take drastic measures. She sent for my Uncle Andrew. He was shocked at the story she told him. A cablegram was dispatched to my Uncle Peter in London and seven days later he arrived in New York. There was a family consultation, in which my father, who by forcible means had not been allowed to touch liquor for nearly a week, took part. My mother and my two uncles were the others that distressed the serious problem before them.

"My father, who was the kindest, most courteous and most considerate man that ever lived, except for the brief period of which I am telling you, was his old self at this family conference. He freely acknowledged his terrible mistakes and begged forgiveness of his wife and brothers. When it came to a question of what should be done, it was my father who made the suggestion that was promptly carried out. My mother jumped at it. What my father believed would be a great sacrifice on her part she gladly assumed.

"My father's plan was this: As he believed it would simply be courting destruction for him to remain in New York, or any other city where the temptation of strong drink was always at hand (for in that terrible period he found himself unable to resist it), he proposed to take himself away from the haunts of men; to build himself a place away from everybody and live there for the remainder of his days. It was a drastic remedy, but the only thing to be done. There was nothing that need keep him in New York. He had been brought up and educated to live a life of ease.

"When my mother told me the story she said she cried for joy when my father unfolded his plan to her and his brothers. The plan was adopted then and there and not a moment's time was lost in carrying it out. That very night emissaries were dispatched to the South. One went to the mountains of Virginia, one to North Carolina and one farther South. Within a week reports began to come in and within a month this site was selected.

Wife Never Left Him.

"In the meantime my father did not leave his house. My mother never left him for an instant. They became so wrapped up in their project that all other thoughts were banished from their minds. My father began drawing plans before the site was selected. The moment the deeds were passed, horses, teams, several camping outfits and all manner of supplies were loaded on a train. Six men and a foreman went along. My parents, with two servants, followed. They pitched camp on the banks of this brook and from that beginning you see the result all around you.

"From that day, Mildred, neither my father nor my mother ever left this place. They were perfectly happy and contented. They disappeared, as it were, and it was thought they were living abroad. My uncles and their families used to come down from New York occasionally, and at rare intervals some very close friend of my parents would come for a quiet visit. My mother never left my father's side for an instant, day or night."

"Why was that, Gordon?" asked Mildred in a low tone.

"It was at my father's request. It was his wish. Strange as it may seem in one otherwise so normal and healthy in every way, he was possessed of the fear that someone, in some way, would offer him a temptation he could not resist."

"How strange," said Mildred.

"Strange, but prophetic—I have to tell you the rest, Mildred."

"Don't unless you wish to, dearest, but I can hear it; I can sympathize. You would tell me something, wouldn't you?"

"Perhaps it is best that I tell you now. In the midst of our happiness and contentment, for none of us had the slightest desire to go to Chattanooga, which is less than fifty miles from here—in the midst of our quiet pleasures, my mother was taken away. It was quite sudden; three years ago next November. Almost the last words she said to me were contained in a request that I take her place at my father's side and never leave him for an instant. She seemed to have some foreboding."

A Great Change.

Gordon's voice was hardly above a whisper. He was silent for a time, and then continued:

"It made a great change here. Nothing seemed the same. My father seemed to lose interest in all that had interested him. He aged rapidly, though far from being an old man, being less than fifty. I kept my promise to my mother; I was with him all the time, night and day. He would accompany me when I went out for exercise, for I was always very keen on that, but he no longer took pleasure in watching me as he did before our loss, yet, as nothing interested him, I thought it just as well that he do that as anything else.

"I now come to the most distressing part of my story, Mildred, but I will make a brief, and it need never be told again. One afternoon, last November, I was out on the field kicking a football. My father, of course, was with me. I was trying to punt the ball straight up in the air and then trying to get under it and catch it as it came down. But there was a high wind blowing and I was having my troubles. I miscalculated on the last punt I made and instead of the ball going straight up in the air, it sailed forward with a strong wind behind it for seventy or eighty yards and then rolled many yards more when it landed. I walked after it leisurely and picking it up began to kick it back to the point I had started from. I was paying no attention to my father, as I never did when we were out on the field together, and when I returned he was nowhere to be seen.

The Tragedy.

"I was very much startled. This may seem strange or odd to you, Mildred, but you must remember he had not been out of my sight for two years, except when we slept (and we slept in the same room). I called all the workmen and the house servants and we searched high and low for my father but could not find him. Next day we found his body at the foot of that big granite hill. He had fallen and was killed. But in his hand, Mildred, was a large demijohn which he had firmly clutched. The glass within the wicker work was broken in a thousand pieces and the wicker work was bent badly out of shape. Where he had secured the demijohn and its contents I could never learn, but it was almost a new one. That is all, dear."

"It was terrible," said Mildred. "I am not sorry that you told me, Gordon.

CHAPTER XXXV.

GORDON drove to the bungalow as early next morning as the law and good breeding allowed. Mildred had hardly finished breakfast when she heard the sound of his car outside the window.

"Come on, Elmer," she cried, gayly, "we'll make Mr. Kelly take us for a ride."

"Mr. Kelly, eh? That's a good one. I heard you call him Gordon over the telephone last night," laughed the boy.

"All right, Elmer, I'll not quarrel with you," returned Mildred with a smile. "But what were you doing; listening to what I said?"

"Honest, I wasn't Mildred. I just heard how you started on and then I walked away."

"You are a good little boy. Now let's go out and receive our guest."

They went out on the porch.

"Howdy, Gordon," was Mildred's greeting. "Elmer has found us out. He knows we call each other by our first names. What's on the tapis for today?"

"I propose that we go to my place. There's some things there that might interest Elmer—the ball field, for instance."

"Gee whiz, you got a ball field?" exclaimed the lad.

"Certainly I have, and if you behave yourself and promise not to tease Mildred, maybe, you and I will have a little game of tossing the ball around."

"Oh, hurry, Mildred; let's get started," cried Elmer.

A Regular Ball Field.

They were soon at the granite posts that marked the entrance to the big estate. The private driveway leading to the mansion was nearly a mile and a half long. When they emerged from the forest of trees and Elmer saw the big granite mansion for the first time his eyes bulged in surprise. Gordon drove the car around the house to give the lad a good view of it and then turned off toward the north. About a quarter of a mile further on they came to the ball field, which was in a valley sheltered from the wind. Elmer went in ecstasies and Mildred could not express an exclamation of delight at the particularly neat arrangement of things. The diamond was laid out in the regulation manner. The field was very large and was bordered by a wire fence. Away out in the outfield a steam lawnmower was at work, while Steve, Gordon's colored boy, was busy marking out the foul lines with fresh whitewash.

"We arrived a little earlier than we were expected," said Gordon, "but they will be through in a few minutes. I have only seen one other ball field, and that was at Atlanta, but I don't believe there is a more perfect field in the world than this is."

"It certainly looks lovely," was Mildred's comment. "And this is where you learned to play baseball?"

"Right here," replied Gordon, smiling.

"I suppose you had a lot of the workmen around the place to play with you?"

"No, I didn't."

"Do you mean to say you learned to play baseball out here all alone?"

"All alone, except for a little aid from Steve."

"How in the world could you do it?" demanded Mildred.

Gordon laughed.

"That's what all the reporters in Atlanta kept asking me," he replied. "The answer is simple enough. I'll tell you; I had a"——

To Be Continued To-morrow.

$250 in Prizes for Best Solution of "The Triple Tie"

YOU read the twenty-eight installments of the great baseball mystery story of "The Triple Tie" and now you have a fair idea of the simplicity of the offer The Georgian makes—how you may win $100 by working out the solution of the mystery as nearly as its author, A. H. C. Mitchell, has done as you can.

Mr. Mitchell has written the last chapter, but his copy is sealed up in a vault at the American National Bank. When all but this final chapter has been printed, The Georgian readers will be asked to submit to three competent judges, none of them connected with this newspaper, their version of what the grand denouement should be.

To the person who most closely approximates Mr. Mitchell's final chapter $100 will be awarded. Other prizes, making the total prize list $250, also will be distributed.

Here is the list of the awards:

No. 1	$100
No. 2	$50
No. 3	$25
No. 4	$15
Nos. 5 to 16, each	5

Read the 29th installment of the great mystery story and you will not need to be urged to read the succeeding chapters. The story will grip you. As you read, try to follow the author's channel of thought and when the time comes for you to sit down and write that final chapter, be ready to win one of the big cash prizes in The Georgian's great offer.



PURE SILK GLOVES

You will find a guarantee ticket in every pair of "Niagara Maid" silk gloves.

This ticket safe-guards you against the usual silk glove troubles.

"Niagara Maid" silk gloves are double finger tipped and have unusual wearing power.

Do not accept a substitute.

If your dealer cannot supply you, send us his name. We will supply you through him.

Niagara Silk Mills
North Tonawanda, N. Y.
New York Boston
Chicago San Francisco

THE GEORGIAN'S MAGAZINE PAGE

.:. Their Married Life .:.

Helen Loses Her Engagement Ring, and Is Afraid to Tell Warren the Truth.

By MABEL HERBERT URNER.

A SICKENING leap and Helen's heart stood still! Numbly she stared at her bare finger. Her engagement ring! It was gone!

She clutched at the finger as though hoping her eyes had tricked her and that she would feel it there. But there was only the faint depression where the ring had been.

Dazed and tremulous, Helen felt about her dress, shook her skirts and looked blindly around.

She had been straightening the work basket, and as she wound up a spool of thread, her glance had fallen on the finger where always sparkled her engagement ring.

Snatching a newspaper, she tremblingly emptied on it the contents of the work basket. Feverishly she looked among the spools and buttons. For one brief second she thought she saw the flash of the diamond—but it was only a rhinestone buckle.

"Maggie—Maggie—Oh, Maggie!" she called. "Come here a moment! Oh, I've lost my ring," excitedly, "my diamond ring! Come help me look!"

Helen was already turning up the rugs and searching about the room. But Maggie, who was not of an excitable nature, asked stolidly.

"When did you have it last, ma'am?"

"Oh, I just missed it now—just this moment," turning up the same corner of the same rug for the third time.

"But when d' you remember seeing it last?"

Trying to Think.

Helen stared at her blankly. When had she seen it last? She could not think. Did she have it that morning? Last night? She must have had it or she would have missed it before this.

For the next hour they both searched. Of one thing Helen was certain—that she had not left it on some washstand, for she never took it off to wash her hands. It had never been off her finger since Warren placed it there four years ago.

Yet it seemed almost incredible that it could have slipped off. She had known that she was thinner, the scales when last she weighed showed that—117, when her usual weight was 120. But would only three pounds less make any difference in her fingers? They did not seem thinner and she had not been conscious that the ring was loose.

"I can't look any more now, ma'am, I'll have to see about dinner. If it's here—you'll find it. I'll look good tomorrow when I sweep."

"Oh, the carpet sweeper, Maggie! Maybe you swept it up this morning. Empty it now! It'll only take a minute."

Maggie brought the carpet sweeper and they emptied it out on a paper. With a long pencil Helen gingerly turned over the mass of dust matted with hairs, threads and pins.

Folding up the trash in the paper Maggie hurried out to the kitchen. But Helen kept on looking—it must be somewhere in the house. She had not been out at all to-day. Yesterday afternoon she had made a dinner call on Mrs. Thurston, had stopped at a drug store and at the cleaner's, but she had not had her gloves off once.

The day before she had been shopping, but her mind refused to concede that she could have lost it so long ago. She felt certain that it had been on her finger at breakfast.

Very Superstitious.

In many ways Helen was very superstitious, and besides the heartbreaking loss of the ring, there was also the dread that it was a bad omen. Could it be a foreboding of some trouble between Warren and her? Oh, she must find it—she MUST find it!

Not until time to dress for dinner did she stop her search. And even as she dressed she would dart off every few minutes as some new place to look occurred to her.

She could not tell Warren—at least not to-night. Surely she would find it to-morrow! The mere thought of telling him made her sick with dread.

In spite of Helen's effort to appear as usual, Warren saw at once that something was wrong.

"What's the matter with you?" he demanded at dinner. "What makes you so glum?"

"Why nothing, dear. I'm a little tired, that's all."

To Helen the evening seemed endless. Warren read and she tried to sew, but not for one instant was the ring out of her mind. And she was in constant dread lest Warren should see her bare finger and speak of it.

That night she could not sleep. She tossed and turned and anguished over the ring. In the morning she had one of her sick headaches, which nervous worry and lack of sleep always brought on.

More Lies.

"You're not at a funeral, you know," was Warren's caustic comment, as he buttered his third piece of toast.

"Oh, I know," with a forced laugh; "it's this weather, I suppose. I'll be all right by vening."

As Helen poured his second cup of coffee, he suddenly noticed her hand. "What's the matter?" sharply. "Where's your ring?"

"Oh, the stone was a little loose—one of the prongs was worn, and I left it to have it reset."

Always some plausible untruth seemed to leap to Helen's lips at such times. She was never deliberately deceiving. The words seemed always to come of themselves.

"Why didn't you give it to me? Where did you take it to? Some snide concern? They'll change that stone on you if you're not careful."

"Oh, no, dear, I took it to Blackford's. I didn't want to bother you with it."

With unspeakable relief Helen saw Warren off that morning. At least he had not doubted her story of the night before.

Maggie swept carefully every room and Helen went through every drawer and closet. Boxes, clothes hampers, shoe bags, every possible nook into which the ring might have slipped from her finger was searched.

She was to have gone shopping with Mrs. Stevens that afternoon, but she phoned her that she could not go. By noon she was almost sick, and yet she kept on looking. Over and over again she would search in the same places in a futile, helpless way.

"There ain't no use lookin' in there again, ma'am," said Maggie, as for the dozenth time Helen went through her top bureau drawer.

A Hard Fight.

"I know," closing the drawer wearily; "yet I can't help but feel that it's somewhere about this bureau."

For one fleeting moment a doubt of Maggie flashed through her mind. She might have found it and not told her. But quickly she put this thought aside as unjust. For whatever Maggie's faults, she was scrupulously honest.

"You'd better lie down, ma'am," advised Maggie at length, "or you'll be sick. If it's here, we'll come across it. But you won't find it the way you're looking now," for Helen was feverishly going back again over the same ground.

By the time Warren came Helen was almost hysterical. She felt she could not keept it to herself any longer. If only she had told him the truth yesterday instead of saying she had left the ring at the jeweler's.

Now he would be furious at her deception! No—no, she COULD not confess that—and the loss of the ring, too! There was still the chance that she might find it to-morrow.

But the strain of the sleepless night and the fruitless day's search had been too great, and at dinner Helen broke down completely. Without any warning, she suddenly hid her face in her napkin and burst into tears.

Warren laid down his knife and fork and stared at her.

"Well, by guns! What's come over you?"

"My engagement ring," she sobbed. "I didn't take it to Blackford's! It's—it's LOST!"

The silence of the next few moments was broken only by Helen's sobs. She dared not look up.

"So that's it," he finally rasped. "That's what's been the matter. And why, may I ask, did you lie to me about it?"

Helen cringed at the cold sarcasm in his voice.

"Oh, I—I thought I'd find it," she sobbed. And I didn't want to worry you."

"Huh," with a sneer, "you lied because you're always lying. You don't know how to tell the truth."

"Oh, but the ring, Warren, my engagement ring! Can't you see how MUCH it means? I didn't want to admit even to myself that it was lost. Oh, I feel that it's a bad omen! That it's——"

"Bad omen—piffle! The bad omen of that ring was that I ever gave it to you. Our marriage comes mighty near being a blamed fizzle, all right. Nine men out of ten are fools for marrying anyhow—and I was a double-dyed idiot!"

"Oh, Warren—Warren, don't—don't! say such things. You know you can't mean——"

"I mean all that and a whole lot more. Your lost ring may be a devilish good omen at that! There're a lot of things I'd count as better luck than having to spend the rest of my life with you."

Hurling down his napkin Warren stalked out, while Helen with her head on the table sobbed convulsively.

A Quick Change.

Young Man (at amateur musical)—Did you ever hear such horribly discordant, ear-splitting——

Old Gentleman—Sir, that's my eldest daughter, and——

Young Man—I was about to say, sir, such ear-splitting chatter as the idiots behind us are making? Why, I can't hear a word of that song!

Superfluous Hair Truths

Stop Experimenting

If you use a simple toilet preparation and it proves to be worthless, you only lose money. When you use a questionable depilatory, however, it is a very serious matter because you not only lose money, but you take the grave risk of permanent disfigurement.

If You Value Your Face

use De Miracle, the one safe, perfected hair remover of proven merit. Remember, the injury caused by the use of doubtful hair removers will either result in permanent disfigurement or cost you many dollars because it will take months or possibly years to gain control of hair growths which have been stimulated by the use of such preparations.

De Miracle

Only Real Hair Remover on Earth

De Miracle contains certain ingredients which give it the power to rob hair of its vitality. Therefore, you cannot eventually use it to retard and gain control of growths which have been caused by the unwise use of questionable depilatories. Is it not safer and wiser to begin using De Miracle now, before the growth gets beyond control?

Leaves No Tell-Tale Smell

If you use De Miracle it will be impossible for any curious person to know that you have used a hair remover because De Miracle evaporates immediately after accomplishing its work, therefore leaves no odor whatever. On the other hand, if you use any depilatory with a distinctive odor, an offensive tell-tale smell will cling to your skin for hours. If your dealer will not supply you with De Miracle, send $1.00 direct.

New truths in next advt.

De Miracle Chemical Co., New York

Sold and Recommended by
Chamberlin-Johnson-DuBose Co.

THE WONDER-WORLD OF THE SOUTH

Scenery and Life of the Antarctic Continent



An Iceberg Arch.

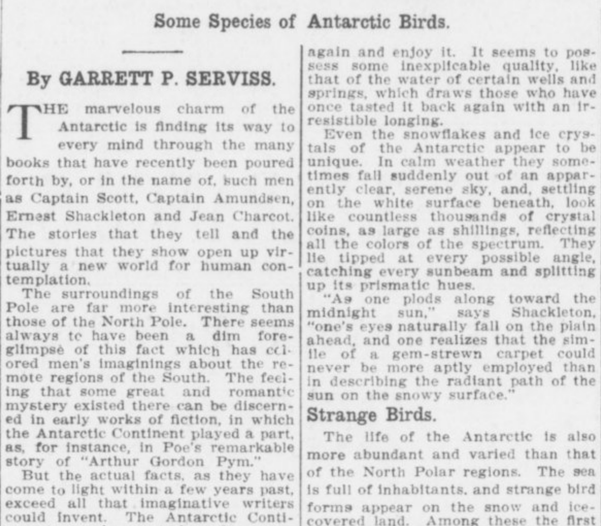

Some Species of Antarctic Birds.

By GARRETT P. SERVISS.

THE marvelous charm of the Antarctic is finding its way to every mind through the many books that have recently been poured forth by, or in the name of, such men as Captain Scott, Captain Amundsen, Ernest Shackleton and Jean Charcot. The stories that they tell and the pictures that they show open up virtually a new world for human contemplation.

The surroundings of the South Pole are far more interesting than those of the North Pole. There seems always to have been a dim foreglimpse of this fact which has colored men's imaginings about the remote regions of the South. The feeling that some great and romantic mystery existed there can be discerned in early works of fiction, in which the Antarctic Continent played a part, as, for instance, in Poe's remarkable story of "Arthur Gordon Pym."

But the actual facts, as they have come to light within a few years past, exceed all that imaginative writers could invent. The Antarctic Continent is now known to be a far greater mass of land than anyone could have anticipated. In mean elevation it is the loftiest land on the whole globe, and wherever its vast mantle of ice allows a glimpse to be obtained of what lies beneath, indications are found that it has passed through a history animated by the presence of wonderful living forms. Its immense coal beds alone suffice to prove that once it enjoyed a temperate, if not a tropical, climate. The great forests which produced the material for these beds certainly did not flourish amid eternal ice!

Very Fascinating.

But even in its present state it is fascinating to the eye and to the mind. Nowhere else in the world is there anything comparable with that enormous barrier of ice cliffs, running for thousands of miles around the hidden continent and rising straight out of the ocean like a glittering wall, hundreds of feet in height and so vertical that in many places a ship may lie directly alongside, and where there is a depression of the wall a landing may be made from the deck, as at a natural wharf.

The fleets of icebergs that break off this barrier are unmatched in size number and strangeness of form. Look, for instance, at the picture that Dr. Charcot took of a gigantic floating ice arch.

Often as the barrier is approached a dark shadow is seen in the side of the wall. When this is near it resolves itself into a stupendous cavern in the ice face, filled with green and purple reflections and shadows, and so large that a ship might pass within. Mr. Shackleton describes one of these ice caverns which cut the waterline, and was so spacious that his steamer, the Nimrod, might have been steered directly into it without touching its roof or its sides with masts or yards.

The meteorological peculiarities of the region are unique. The explorers are unanimous in declaring that the air is so pure and invigorating that after a single visit all are eager to go again and enjoy it. It seems to possess some inexplicable quality, like that of the water of certain wells and springs, which draws those who have once tasted it back again with an irresistible longing.

Even the snowflakes and ice crystals of the Antarctic appear to be unique. In calm weather they sometimes fall suddenly out of an apparently clear, serene sky, and, settling on the white surface beneath, look like countless thousands of crystal coins, as large as shillings, reflecting all the colors of the spectrum. They lie tipped at every possible angle, catching every sunbeam and splitting up its prismatic hues.

"As one plods along toward the midnight sun," says Shackleton, "one's eyes naturally fall on the plain ahead, and one realizes that the simile of a gem-strewn carpet could never be more aptly employed than in describing the radiant path of the sun on the snowy surface."

Strange Birds.

The life of the Antarctic is also more abundant and varied than that of the North Polar regions. The sea is full of inhabitants, and strange bird forms appear on the snow and ice-covered land. Among these the first rank must be given to the penguins, which, at a distance, startlingly resemble human figures. They also mimic men in many of their motions, and a procession of them, in their white vests and trousers and black coats, resembles the stately march of a company of grave burghers in holiday dress.

Every explorer who has seen the twin volcanoes of Erebus and Terror is impressed by their majestic and wonderful appearance, towering up out of the ice-world around them, while puffs of black smoke and pillars of white steam seem to proclaim that the ancient continent beneath is yet alive, and full of its primeval energies.

The Money Wasn't On.

There was an aged Scotsman who, by native shrewdness, made a fortune, and he did it without the slightest bit of education. One day he and an acquaintance were talking, when the latter said to old Duncan:

"I tell you you don't know enough to go in when it rains. Why, you can't spell bird."

"B-u-r-d," said Duncan.

"I tell you you don't know anything. Why, if you had to spell to make a living you'd have been dead years ago. I'll bet you a hundred you can't spell bird."

"I'll tak' ye," quickly replied Duncan.

After the money was put up Duncan said: "B-i-r-d."

"That ain't the way you spelled it the first time."

"I wisna bettin' then!"

KODAKS

"The Best Finishing and Enlarging That Can Be Produced." Kaatman Films and complete stock amateur supplies. Ace for out-of-town customers.

Send for Catalog and Price List.

A. K. HAWKES CO. KODAK DEPT.

14 Whitehall St., Atlanta, Ga.

Daysey Mayme And Her Folks

By FRANCES L. GARSIDE.

LYSANDER JOHN APPLETON interprets the Scriptures so literally that he believes a whale once found a man-sized germ in its stomach.

He never attended a family reunion that lasted as long as two days that it didn't make him think deeply of the famous one that lasted 40 days in an ark when all the kin were surrounded by water and couldn't get away.

And the reflection always made his misfortune seem trivial in comparison.

He interprets the commands in the Bible so literally that when he recently read that a man should go into his closet to pray, he realized that he had been sadly remiss in his duties. When he said grace at the table, being a meek man, he had thanked his wife, and when he had prayed it had been at his bedside.

"I will reform," he said one Sunday morning. "Hereafter I will go into my closet to pray. I will go now."

He opened the closet door and was in the act of falling on his knees when his eyes fell on the clothes racks hung with his wife's garments. There was dress after dress, so completely filling the closet that there was room for only one suit belonging to Lysander John.

He counted seventeen dresses, and his wife had told him that morning she had nothing to wear. There was the blue silk as good as new, which she said was fit for the ragbag, and a broadcloth she had worn only twice.

"There's that green serge, that black and white check, that brown diagonal; the gray suit she had bought two months ago; suit after suit, and every one as good as new. Good Lord, I wonder what ails——"

The name of the Lord recalled him to his purpose, and he tried to get on his knees, but found there wasn't room because of the shoes, brown, white, black, kid, cloth, patent leather, high and low, that were scattered around him.

"Any one would think," Lysander John grumbled, "that my wife is a centipede. And she said yesterday she must get at least six more pairs before another week."

In his anger he swore at woman and her extravagance, and, knowing that resistance to his wife was futile, he began kicking the shoes out into the bedroom, throwing after each shoe a woman's garment in silk or wool. His wrath grew with the contents of the closet to such bounds that when he had cleared a space large enough for kneeling he no longer felt like it.

"She has cost me all I have on this earth," he groaned, "and now she has cost me the chance to get to Heaven."

Meant Well.

English cyclists traveling alone on the Continent have many queer experiences. A young man who was bicycling in Southern France was rushing his machine up a steep hill when he overtook a peasant with a donkey cart who was making but little progress, though the donkey was doing his best.

The benevolent cyclist, putting his left hand against the back of the cart and guiding his machine with the other, pushed so hard that the donkey, taking fresh courage, pulled his load up to the top successfully.

The summit reached, the peasant burst into thanks to his benefactor.

"It was very good of you, indeed, monsieur," he protested. "I should never in the world have got up the hill with only one donkey."

Little Bobbie's Pa

By WILLIAM F. KIRK.

YOU are gitting lazy, deer, sed Ma to Pa last nite. Why doant you work all day, the way other men have to? Heer it is nite & you havent done a thing in the way of hard work since you got up. You spent all the forenoon visiting with a crowd of the boys oaver at the corner, & in the afternoon you went to the ball gaim & caim hoam tired & hoarse from yelling at the players & the umpire. I wonder if a man ever thinks what a fool he is to waste his voice bawling at a lot of players who doant know he is in the stand and doant care. Why doant you git bizzy & work the way you can work? Ma sed.

Maybe I work a good deal moar than you think I do, sed Pa.

No you doan't, sed Ma. Ware are all those wunderful short stories that you were going to rite. You told me oaver a month ago that you were going to rite short stories. Ware are thay?

I have finnished several of them, sed Pa, & sent them out. I dident want to say anything to you until I got a check from the magazeen. I luv you best, deer, sed Pa, wen you are in one of yur melting moods, & thare is nothing in the wurld that puts you in one of them moods quicker than a check. But as long as you have brought up the subjeck, sed Pa, I will show you the latest story that I have been working on. It is about finished up.

His Story.

Then Pa went & got sum sheets of paiper & sed Now, lissen to me. The naim of this story is The Haven & it tells about a man who gambled & was fast every other way. He goes to a littel country town to rest & fish for a week, & there he meets a parson's daughter naimed Elaine Graham. She falls in love with him & he falls in love with her. The man wud marry her, oany he has a wife in the city & his wife was kind of strict about such things.

Courtland Manningford was in a new world & he knew it. The glare of the city's night life, the suppressed passion of the underworld, the greed of the wolf packs he had loved to fight with their own fangs—all these things seemed to slip from him and leeve the pure noabelness of the reel man reveeled as he stood in the moonlight and looked down at the parson's daughter.

That is vary pritty, sed Ma. But if his wife knew that he was talking that way, eeven to a parson's daughter, he wud be eeven moar abjectly whipped when he got hoam. How does yure interesting story finish?

Had to Die.

Well, sed Pa, sumbody had to die to cleer up the situashun, so as I dident know wich one to have die, I died them all, Pa sed. The wife, grown jellus, caim from the city & caim upon the pair wile thay were standing under a old oak tree. Jest as he kissed the parson's daughter & toald her he loved her, a bolt of lightning struck the tree & killed all three of the poor peepul. Then this is the way I finnished up the story.

"The moon caim out aggenn. Riven by the terrible force of Jove's bolt, the old oak tree looked down, wounded yet pittyingly, on three principuls in Love's tragedy, the tragedy as oald and gray as the wurld & yet as yung & pink as a petal. Long the old tree looked down on them, the ded gambler, his ded wife & the ded innocent. Thay had come into the Haven."

That was sum lightning storm, wasent it, sed Ma.

Up-to-Date Jokes

A policeman who was charged with having lost his whistle was asked to explain. He said:

"You see, I went home last night and put my whistle on the table. I turned round, and bless me, one of my kids was choking and nearly black in the face. You see, inspector, he'd swallowed the whistle."

"Is he dead?" asked the sympathetic inspector.

"No, sir," was the reply. "He isn't dead, but he's got whooping cough, and now every time he coughs the whistle blows, and the cop on the beat comes a-running to see what's the trouble."

The maid-of-all-work is as black as a pot when there comes a peal at the front doorbell.

Mistress—Don't you go, Jane, but just peep and see who it is.

Jane (after peeping)—Oh, it's all right, mum; it's only the master. I thought it was a gentleman.

Jimson—Oh, yes, I knew old Simson. He was a good sort. He did a very kind action once for me when the clouds were dark and threatening and the world looked so black.

Pimson—What did he do?

Jimson—He lent me an umbrella.

"I've just washed out a suit for my little boy—and now it seems too tight for him."

"He'll fit it all right if you wash the boy."

Protect Yourself!

AT FOUNTAINS, HOTELS, OR ELSEWHERE
Get the
Original and Genuine
HORLICK'S MALTED MILK
"Others are Imitations"
The Food Drink for All Ages
RICH MILK, MALT GRAIN EXTRACT, IN POWDER
Not in any Milk Trust
Insist on "HORLICK'S"
Take a package home

MAIL YOUR FILMS TO US



For developing. We are film specialists with the largest laboratory in the South. All prints made on Prize-Winning Cyko Paper. All roll films developed FREE, no matter where purchased. Brownie Prints, 3c each. Write for descriptive Camera Catalogue G. Prices $2.00 to $85.00. Use that fast Ansco film; fits any camera or kodak; costs no more, but also gives true color values. Mail Order Department.



E. H. CONE, Inc., 2 Stores, Atlanta, Ga.

WITHIN THE LAW

A Powerful Story of Adventure, Intrigue and Love

Copyright, 1913, by the H. K. Fly Company. The play "Within the Law" is copyrighted by Mr. Veiller and this novelization of it is published by his permission. The American Play Company is the sole proprietor of the exclusive rights of the representation and performance of "Within the Law" in all languages.

By MARVIN DANA from the Play by BAYARD VEILLER.

TO-DAY'S INSTALLMENT.

"Wait, please!" he admonished the Inspector. "You wait a bit." He went a step toward the young man. "Give the boy a chance," he said, and his voice was very friendly as he went on speaking. "Dick, I don't want to frighten you, but your position is really a dangerous one. Your only chance is to speak with perfect frankness. I pledge you my word, I'm telling the truth, Dick." There was profound concern in the lawyer's thin face, and his voice, trained to oratorical arts, was emotionally persuasive. "Dick, my boy, I want you to forget that I'm the District Attorney and remember only that I'm an old friend of yours and of your father's, who is trying very hard to help you. Surely you can trust me. Now, Dick, tell me Who shot Griggs?"

Burke Keen for Knowledge.

There came a long pause. Burke's face was avid with desire for knowledge, with the keen expectancy of the hunter on the trail, which was characteristic of him in his professional work. The District Attorney himself was less vitally eager, but his curiosity, as well as his wish to escape from an embarrassing situation, showed openly on his alert countenance. The heavy features of the father were twisting a little in nervous spasms, for to him this hour was all anguish, since his only son was in such horrible plight. Dick alone seemed almost tranquil, though the outward calm was belied by the flickering of his eyelids and the occasional involuntary movement of the lips. Finally he spoke, in a cold, weary voice.

"I shot Griggs," he said.

Demarest realized subtly that his plea had failed, but he made an effort to resist the impression, to take the admission at its face value.

"Why?" he demanded.

Dick's answer came in the like unmeaning tones and as wearily.

"Because I thought he was a burglar."

The District Attorney was beginning to feel his professional pride aroused against this young man who so flagrantly repelled his attempts to learn the truth concerning the crime that had been committed. He resorted to familiar artifices for entangling one questioned.

"Oh, I see!" he said, in a tone of conviction. "Now, let's go back a little. Burke says you told him last night that you had persuaded your wife to come over to the house and join you there. Is that right?"

"Yes." The monosyllable was uttered indifferently.

"What Did Happen?"

"And, while the two of you were talking," Demarest continued in a matter-of-fact manner. He did not conclude the sentence, but asked instead: "Now, tell me, Dick, just what did happen, won't you?"

There was no reply; and, after a little interval, the lawyer resumed his questioning.

"Did this burglar come into the room?"

Dick nodded an assent.

"And he attacked you?"

There came another nod of affirmation.

"And there was a struggle?"

"Yes," Dick said, and now there was resolution in his answer.

"And you shot him?" Demarest asked, smoothly.

"Yes," the young man said again.

"Then," the lawyer countered on the instant, "where did you get the revolver?"

"Why, I grabbed it——" Then, the significance of this crashed on his consciousness, and he checked the words trembling on his lips. His eyes, which had been downcast, lifted and glared on the questioner. "So," he said, with swift hostility in his voice, "so, you're trying to trap me, too!" He shrugged his shoulders in a way he had learned abroad. "You! And you talk of friendship! I want none of such friendship."

Demarest, greatly disconcerted, was skilled, nevertheless, in dissembling, and he hid his chagrin perfectly. There was only reproach in his voice as he answered stoutly:

"I am your friend, Dick."

But Burke would be no longer restrained. He had listened with increasing impatience to the diplomatic efforts of the District Attorney, which had ended in total rout. Now, he insisted on employing his own more drastic, and, he believed, more efficacious, methods. He stood up, and spoke in his most threatening manner.

A Severe Arraignment.

"You don't want to take us for fools, young man," he said, and his big tones rumbled harshly through the room. "If you shot Griggs in mistake for a burglar, why do you try to hide the fact? Why did you pretend to me that you and your wife were alone in the room—when you had that there with you, eh? Why didn't you call for help? Why didn't you call for the police, as any honest man would naturally under such circumstances?"

The arraignment was severely logical. Dick showed his appreciation of the justice of it in the whitening of his face, nor did he try to answer the charges thus hurled at him.

The father, too, appreciated the gravity of the situation. His face was working, as if toward tears.

"We're trying to save you," he pleaded, tremulously.

Burke persisted in his vehement system of attack. Now, he again brought out the weapon that had done Eddie Griggs to death.

"Where'd you get this gun?" he shouted.

Dick held his tranquil pose.

"I won't talk any more," he answered, simply. "I must see my wife first." His voice became more aggressive. "I want to know what you've done to her."

Burke seized on this opening.

"Did she kill Griggs?" he questioned, roughly.

"No, no!" he cried, desperately.

Burke followed up his advantage.

"Then, who did?" he demanded, sharply. "Who did?"

Now, however, the young man had regained his self-control. He answered very quietly, but with an air of finality:

"I won't say any more until I've talked with a lawyer whom I can trust." He shot a vindictive glance toward Demarest.

The father intervened with a piteous eagerness.

"You Must Speak."

"Dick, if you know who killed this man, you must speak to protect yourself."

Burke's voice came viciously.

"The gun was found on you. Don't forget that."

"You don't seem to realize the position you're in," the father insisted, despairingly. "Think of me, Dick, my boy. If you won't speak for your own sake, do it for mine."

The face of the young man softened as he met his father's beseeching eyes.

"I'm sorry, dad," he said, very gently. "But I—well, I can't!"

Again, Burke interposed. His busy brain was working out a new scheme for solving this irritating problem.

"I'm going to give him a little more time to think things over," he said, curtly. He went back to his chair. "Perhaps he'll get to understand the importance of what we've been saying pretty soon." He scowled at Dick.

"Now, young man," he went on briskly, "you want to do a lot of quick thinking, and a lot of honest thinking, and, when you're ready to tell the truth, let me know."

He pressed the button on his desk, and, as the doorman appeared, addressed that functionary.

"Dan, have one of the men take him back. You wait outside."

Dick, however, did not move. His voice came with a note of determination.

"I want to know about my wife. Where is she?"

Burke disregarded the question as completely as if it had not been uttered, and went on speaking to the doorman with a suggestion in his words that was effective.

To Be Continued To-morrow.

Antikamnia TABLETS
FOR ALL PAIN—
FOR HEADACHES
NEURALGIA
AND LAGRIPPE

20th ANNUAL EXCURSION

Atlanta City Salesmen

TO

ISLE OF PALMS

VIA

SOUTHERN RAILWAY

(Premier Carrier of the South)

ROUND TRIP **$6** FROM ATLANTA

SIX DAYS' OUTING
DELIGHTFUL BATHING
BOATING, FISHING, DANCING

SPECIAL TRAIN with sleeping cars and coaches leaves Atlanta Terminal Station 6:00 p. m. Friday, June 27th.

Make reservations now at City Ticket Office, Southern Railway, No. 1 Peachtree Street.

SMITH TO MEET THORNTON FOR TENNIS TROPHY

ONE of the fatest tennis matches ever played in the State will come off Friday afternoon on the courts of the Piedmont Driving Club, when Carleton Smith meets Nat Thornton in a contest for the Georgia State championship in men's singles. Each man is an expert player; Nat Thornton for two years won the State championship, while Smith won the Southern championship at last year's tourney at East Lake. The outcome of the match is in doubt, the two men playing an entirely different kind of game. Both are in excellent form, and a fast and hotly contested match is promised.

Another fast match Friday afternoon will be that when Hallman meets Orr in the contest for the Consolation Cup. Hallman is one of the younger generation of tennis players, and has put up some great games in the present tournament. Orr is a well-known local favorite.

* * *

THE 1913 Georgia State championship tourney will come to a close Saturday, and the next event of interest to tennis enthusiasts will be the Southern championship meet, which begins at New Orleans next Monday. Five of Atlanta's crack players have announced their intention of entering the contest. Carleton Smith will go to defend his title as present champion; Nat Thornton will try again for the title, which he held for several years. Others will be Mansfield, Grant and Charles A. Sisson, all well known in Southern tennis circles.

The Southern championship games were held in Atlanta for the past seven years, but have been transferred to New Orleans on account of an alleged lack of interest in the contest here.

Six-College Regatta Puzzles Dopesters

POUGHKEEPSIE, N. Y., June 20. Indications to-day were that the regatta on Saturday, in which six universities will compete, will be the closest and most bitterly contested in the hisory of the meets.

Cornell was looked on as a sure winner a few weeks ago. Then Columbia performed some wonderful sculling stunts that made its crew loom up as a worthy rival. The trial spins of the Washington crew awakened the dopesters to the fact that the Seattle aggregation would be a strong contender.

To top it all off, the Syracuse, Pennsylvania and Wisconsin crews, the other three entries, tore off some time trials close to record and the great performances of these supposedly "weak sisters" has upset all calculations and made it well-nigh an impossible task to dope out the result of the four-mile clash on the Hudson.

Dixie Race Tightens; Crackers Hit Hard

The race for the batting leadership of the Southern League is getting hotter than ever. Kid Elberfeld, the scrappy Chattanooga manager, threatens to oust Tommy Long out of the lead unless the Cracker outfielder gets a hitting streak on soon.

Tommy failed to get a hit out of five times up yesterday, while Elberfeld's average did not suffer any slump. The Kid was put out of the game in the first inning. This puts Tommy but 6 points ahead of Elberfeld. Robertson also dropped a few points yesterday and is now hitting at a .344 clip.

Harry Welchonce and Wallie Smith are coming fast now and may cause the leaders much trouble before long. The former is batting at a .344 mark, while Smith has moved up to .323.

	A.B.	H.	Pc.
Tommy Long	243	86	.354
Elberfeld	207	72	.348
Robertson	227	78	.344
Welchonce	253	83	.328
W. Smith	223	72	.323
Sloan	251	80	.319
Kniseley	139	44	.317

College of Baseball For Good Amateurs

LOS ANGELES, June 20.—A recruiting station where clever amateurs may be trained to become experts in the game of baseball is the definite plan of A. G. Spalding, "the father of baseball," who has formed a half-million-dollar company for this purpose.

Associated with Mr. Spalding are several prominent men of the Southwest. It is Mr. Spalding's plan to establish in the town of Spalding, N. Mex., named after him, a college for the instruction of the art of baseball by the veteran baseball players who have become too old for service. A large piece of land has been secured near Deming, N. Mex., and the work of construction is well under way. The Rio Mimbres Irrigation Company, capitalized at $500,000, has been organized to make the new town site a success.

GEORGIAN SPORTS COVERED by EXPERTS

Polly and Her Pals



Copyright, 1913, International News Service.

Anyway, It Gave the Old Man a Job

All Members of This Club

Copyright, 1913, International News Service

By George McManus



Sporting Food

By GEORGE E. PHAIR

Rudy Unholz announces that his brother George is heading for our hospitable shores. It is said that Rudy and George greatly resemble each other in the lunch hook.

REQUIEM.

Motorcyclists all remind us
We can ride a saucer track,
And, departing, leave behind us
Relatives who dress in black.

WHAT SO HOT AS A DAY IN JUNE?

By Greenland's icy mountains
I fain would linger now,
And have a flock of fountains
Meandering o'er my brow;
But Greenland lies up yonder
A thousand miles too far,
So I shall have to wander
Across to that there bar.

We note by the newspapers that there was no excitement in London over the polo match. Does this prove that the English have a sense of humor or does it not?

If Spider Britt ever develops a punch he should become one of the leading bantams in the country. Spider's gameness and cleverness can not be questioned, but he lacks the old wallop. He certainly fought a heady battle against Meyer Pries at the Auditorium-Armory last week.

Twenty-five thousand dollars is a pretty nifty purse for a 15-round bout, yet Willie Ritchie and his manager took a dose of run-out medicine when this purse was offered them for a go with Freddie Welsh. Present-day tactics of some fighters must make the old-timers scratch their heads.

The prediction that the Phillies would "crack" on the road seems to have come true. Humphreys, of the Cubs, shut them out yesterday, it being their fourth straight defeat, and allowed them only three hits.

HIRSIG HUSTLES FOR HELP FROM MAJOR LEAGUES

NASHVILLE, TENN., June 20.—After the Vols had hung around second place so long that it had begun to feel like home to them and the pennant bee had commenced to buzz, the bugs cannot get accustomed to seeing the Schwartzmen barely clinging to the leadership of the second division.

But with the realization that the Vols are in a bad slump, comes the old yelping for Hirsig to pry himself loose from some real money.

Nobody who ever stopped to analyze the work of the Vols, has failed to be jerry to the fact that they have been winning a bunch of battles that they had no right to cop. With one of the cheapest bunches of hired men in the league, it cannot be denied that Bill Schwartz has gotten amazing results. But Hirsig, who imagines that he knows more about baseball than Father Chadwick himself, has all along refused to believe that there were any weak spots on the team.

Now that the club is slipping he has begun to fly distress signals to any of the majors who will listen to his tale of woe, and has hustled off to Akron, Ohio, to find out whether Johnny Seigle has developed anything which would brace the Schwartzmen until they can get their second wind. His first move was to land Red Nelson, from the Cincinnati Reds, but if Nelson isn't a big improvement over Dahlgren and McManus, that Tinker "wished" on the Vols, it's hard to figure where Hirsig did anything clever in adding the big right hander.

TIGERS WORRY JENNINGS; MANAGER NEAR BREAKDOWN

DETROIT, MICH., June 20.—Hugh Jennings, the hard-working manager of the Tigers, is said to be on the verge of a nervous breakdown because of the poor showing made by his team this season. Jennings is working night and day endeavoring to formulate a plan by which he can strengthen his team. He has scouts scurrying in bush leagues all over the country for fresh material and hopes to have the team climbing by the end of the month.

A Bit on the Side

MENTAL OVERFLOW.

Some men seem to live on the theory that the same stuff that warmed them up last winter will cool them off on these hot days. Wouldst know who they are? The ultimate consumer.

* * *

And the same goop who was kicking about the cold weather a week ago is making the loudest "holler" against the present warm weather.

* * *

When he was born they named him Rollo,
And folks all called him a modern Apollo;
But later on they dubbed him Rolo,
And then he starred at playing polo.

All of which goes to show there isn't so much in a name after all.

* * *

The weather man is making things hot for the fellow who was kicking about the late summer.

M'GOORTY WANTS REST; SAYS HE IS OVERTRAINED

CHICAGO, ILL., June 20.—After his contest with Jimmy Clabby at Butte, Mont., the other night, Eddie McGoorty, the Oshkosh middleweight, has decided to cancel his bouts out West and rest up for the balance of the summer. He says he is stale from too much training and wants to rest up a while and be fresh for the fall season.

BASEMAN SPIKED.

CLEVELAND, OHIO, June 20.—Barnard Patton, first baseman in the Cleveland Federal League team, was badly spiked in the first half of the third inning yesterday when Sabrie, Pittsburg's first baseman, slid into first. Patton was taken to the Clark Hospital.

WILLARD TO BOX WILLIAMS.

SAN FRANCISCO, June 20.—Manager Tom Jones announced to-day that he had matched Jess Willard for a ten-round fight with Al Williams, of Cleveland, Ohio, at Reno, Nev., July 4.

TOMMY MURPHY TO MEET DUNDEE IN COAST BATTLE

LOS ANGELES, June 20.—Tommy Murphy, who defeated Ad. Wolgast, the ex-lightweight champion, at San Francisco a few months ago, was yesterday matched to meet Johnny Dundee, the New York fighter, for a 20-round battle before the Pacific A. C. at Vernon, on the night of July 15. They will fight at 133 pounds, weigh in at the ringside.

PIEZ GOES TO GIANTS.

RICHMOND, VA., June 20.—"Sandy" Piez, left fielder of the Richmond baseball team in the Virginia League, was sold to-day to the New York Giants for fall delivery, price not given. He came here from Greenville, S. C.

PHILLIES BUY REED.

DAVENPORT, IOWA, June 20.—Milton Reed, the fastest infielder in the Three I League, has been purchased by the Philadelphia Nationals for $2,700.

Joe Bean
WILL WRITE ON
"BUILDING MEN"
Exclusively for Hearst's Sunday American
Beginning Next Sunday

Joe Bean, manager of Atlanta playgrounds, physical director of the Atlanta Athletic Club and Marist College, has been building boys into strong, healthy men for years

You can learn his secrets only in
The Sunday American

MOTOR RACES
SATURDAY, JUNE 21, 8:15

SKATING RINK OPEN
At Ponce DeLeon
SKATING TWICE DAILY:
2:30 to 6 p. m. & 8:00 to 11 p. m.

BASEBALL
TO-DAY
Birmingham vs. Atlanta
Ponce DeLeon Park
3:45 o'Clock

MONEY
LOANED TO SALARIED MEN
AT LAWFUL RATES
ON PROMISSORY NOTES
Without Endorsement
Without Collateral Security
Without Real Estate Security
NATIONAL DISCOUNT CO.
1211-12 Fourth National Bank Bldg.

FORSYTH Matinee To-day 2:30
To-Night at 8:30
The Famous Cartoonist
BUD FISHER
Creator of "Mutt & Jeff"
PAULINE WELCH—The Lawn Party
3 LEIGHTONS AND OTHERS
NEXT WEEK
GERTRUDE VANDERBILT
The MUSICAL Comedy Star

GRAND NOW MAT. 2:30 NIGHT 8:30
"QUO VADIS"
SENSATIONAL PHOTO-PLAY
Engagement Extended
WEEK JUNE 23d

JUNE CLEARANCE SALE OF
Men's and Young Men's Summer Suits
25% Discount
For Cash

This is the sale you have waited for, and it is very opportune, coming as it does just about vacation time, when you are making additions to your wardrobe. We're offering our entire stock of men's and young men's Summer Suits at one-fourth less than their actual value. There are Cassimeres, Cheviots, Worsteds, Homespun and Crash Suits in the very latest styles—up to the high standard of this house in every point.

$15.00 Suits reduced to .. $11.25	$27.50 Suits reduced to .. $20.60
18.50 Suits reduced to .. 13.85	30.00 Suits reduced to .. 22.50
20.00 Suits reduced to .. 15.00	32.50 Suits reduced to .. 24.35
22.50 Suits reduced to .. 16.85	35.00 Suits reduced to .. 26.25
25.00 Suits reduced to .. 18.75	37.50 Suits reduced to .. 28.10
	40.00 Suits reduced to .. 30.00

Don't let this opportunity pass. Good suits are not to be had every day at the prices quoted here. If you've delayed purchasing your summer suit, or if you can use another, see these that we offer. (Black, Blue and Mohair Suits excluded.) Come make your selection now.



Essig Bros. Co.

This Is Positively a Cash Sale

"Correct Dress for Men"
26 Whitehall St.

We Do Not Charge Goods at Reduced Prices

LOCALS SOON TACKLE TOUGH ROAD JOURNEY

By Percy H. Whiting.

THE CRACKERS are winding up another home stay, and on Saturday night they will duck into the South again for a road trip that lasts until the Fourth of July. Friday's game is set for the usual hour. Saturday's contest will be started at 2:45 in order to allow the Crackers to catch the train for New Orleans, where they play a double-header Sunday.

The eve of a very hard road trip finds the Crackers a bit up in the air. The team is hovering above the .500 mark and is in a commanding position for a spurt—if the spurt develops. But it is not likely to on a hard trip through the South.

Bill Smith surely has a serious task ahead of him.

* * *

WHEN the primary line of defense breaks—meaning the pitchers—a team generally loses. The rest of a team is no more than scenery if the opposition is lamming the best curves of your best pitchers all over the map.

Just that thing happened Thursday. Musser and Price worked. And the Birmingham club made enough runs off each of them to win the game.

* * *

WHAT made it a particularly sorrowful affair was that the thoroughly despised Bill Foxen was the opposing hurler. This hasn't been Bill's best year. But he had enough left to trim the Crackers, even if they did make a slather of hits off his delivery. And, to make it worse, he hammered out a couple of hits himself.

All through the game the Cracker fans jeered him and gave the famous whistle, which is at Ponce DeLeon, the worst insult a player can be offered. To Foxen's dying day local fans will cling to the belief that he was a "lay-down" performer while he was in Atlanta.

* * *

THE Birmingham team showed Thursday a little of the "college boy" style of playing that made them so hard to beat last year. The club was a wonder for spirit and "pep" last year and that practically won the battle for them. This year they were badly demoralized for a while and played listlessly. Thursday they came back to their stride. If the Barons really get going they will be pennant contenders yet. They are not far enough back but that a winning streak of a couple of week's duration will put them up in the chase.

In the meantime, it is up to the Crackers to head them off. There is getting to be enough competition up around the top now, without encouraging the Barons to get up there making trouble.

* * *

IT might be mentioned that the cup given the Crackers for leading in attendance on opening day was presented before yesterday's game by President W. M. Kavanaugh, with appropriate ceremonies. And the band played.

Anderson and Cross Wrangle Over Weight

LOS ANGELES, June 20.—A weight squabble in connection with the Leach Cross-Bud Anderson bout for July 4 has developed. Manager Dick Donald is holding out for 133 pounds at noon, or three hours before ring time. Sam Wallach, manager for Leach Cross, claims that he was promised 133 pounds ringside.

"If Anderson can't do 133 ringside, let's make it 133 at 10 o'clock," said Wallach. "Let's either have a lightweight or a welterweight battle."

A conference with Promoter McCarey has been called for to-day, when the matter will be adjusted.

CROSS ARRIVES ON COAST; DOES NOT FEAR ANDERSON

LOS ANGELES, June 20.—Leach Cross, New York's best lightweight, matched to box Bud Anderson 20 rounds before the Pacific A. C. at Vernon on the afternoon of July 4, has arrived here.

"I have little to fear," said Cross. "I'll have that kid tied in a knot inside of six rounds."

Charley Ledoux, French bantamweight champion, and Eddie Campi, of San Francisco, matched for next Tuesday night, are in active training.

Jack White, none the worse for his defeat of Tuesday night, will rest a few weeks at the seashore before making another fight date. Dundee leaves for Albuquerque to-morrow night to box Tommy Dixon on July 4.

M'CARNEY AND SMITH TESTIFY; TRIAL STARTS

CALGARY, ALBERTA, June 20.—The jury in the trial of Arthur Pelky, charged with killing Luther McCarty when they fought for the heavyweight championship some time ago, was completed to-day.

The first two witnesses were Billy McCarney, former manager of McCarty, and Ed Smith, referee of the bout. Their testimony brought out nothing new.

SMALL CROWD TURNS OUT; 2,730 SAW GAME THURSDAY

The attendance at the Cracker-Birmingham game Thursday was not as large as the crowd that attended the game at Birmingham on flag raising day. But 2,730 fans were present yesterday, while 3,206 saw the Barons raise the bunting. The officials of the Atlanta club had expected 5,000.

BIG G Cures in 1 to 5 days unnatural discharges. Contains no poison and may be used full strength absolutely without fear. Guaranteed not to stricture. Prevents contagion.
WHY NOT CURE YOURSELF?
At Druggists, or we ship express prepaid upon receipt of $1. Full particulars mailed on request.
THE EVANS CHEMICAL CO., Cincinnati, O.

GEORGIAN SPORTS COVERED by EXPERTS

The Dingbat Family

Copyright, 1913, International News Service.

Somehow, Romance and Gasoline Don't Mix

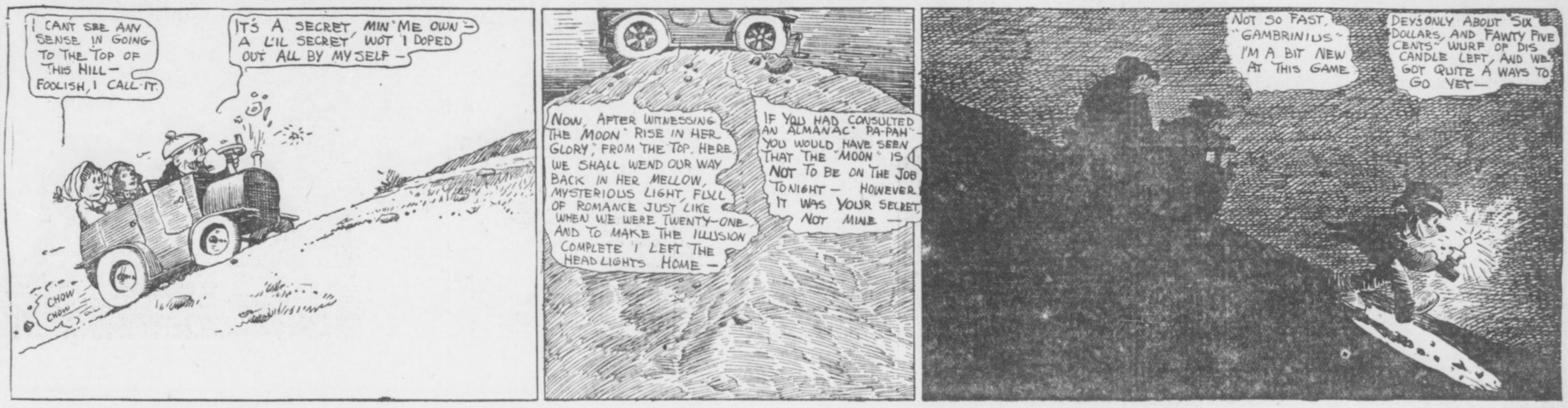

BASEBALL SUMMARIES

SOUTHERN LEAGUE.

Games Friday.

Birmingham at Atlanta. Ponce DeLeon. Game called at 3:45 o'clock.
New Orleans at Mobile.
Memphis at Montgomery.
Nashville at Chattanooga.

Standing of the Clubs.

	W.	L.	Pc.		W.	L.	Pc.
Mobile	42	26	.618	N'ville	30	33	.476
Chat.	33	28	.541	B'ham	29	32	.475
Mont.	34	29	.540	M'phis.	29	33	.468
Atlanta	32	29	.525	N. Or.	22	41	.349

Thursday's Results.

Birmingham 7, Atlanta 2.
Chattanooga 6, Nashville 2.
Montgomery 1, Memphis 0.
Mobile 8, New Orleans 4.

NATIONAL LEAGUE.

Games Friday.

New York at Pittsburg.
Chicago at St. Louis.

Standing of the Clubs.

	W.	L.	Pc.		W.	L.	Pc.
Phila.	33	17	.660	Boston	24	28	.462
N. Y.	32	19	.627	P'burg	25	30	.455
B'klyn.	28	23	.549	S Louis	23	34	.404
Ch'go.	31	26	.544	C'nati.	19	38	.333

Thursday's Results.

New York 8, Cincinnati 2.
Brooklyn 11, St. Louis 5.
Pittsburg 5, Boston 4.
Philadelphia 2, Chicago 1.

AMERICAN LEAGUE.

Games Friday.

New York at Washington.
Boston at Philadelphia.

Standing of the Clubs.

	W.	L.	Pc.		W.	L.	Pc.
Phila.	42	13	.764	Boston	29	26	.527
C'land	37	21	.638	Detroit	24	37	.393
W'ton.	31	26	.544	S Louis	22	41	.349
Ch'co.	31	28	.525	N. Y.	15	39	.278

Thursday's Results.

New York 10, St. Louis 4.
Washington 6, Cleveland 3.
Philadelphia 2, Chicago 0.
Boston 5, Detroit 4.

SOUTH ATLANTIC LEAGUE.

Games Friday.

Jacksonville at Albany.
Columbus at Macon.
Charleston at Savannah.

Standing of the Clubs.

	W.	L.	Pc.		W.	L.	Pc.
S'v'nah	39	14	.736	J'ville	24	28	.462
C'bus.	28	23	.549	Chas'n.	21	33	.389
Macon	28	24	.538	Albany	16	34	.320

Thursday's Results.

Columbus 4, Macon 1.
Albany 3, Jacksonville 1.
Charleston 7, Savannah 4.

EMPIRE STATE LEAGUE.

Games Friday.

Americus at Cordele.
Thomasville at Valdosta.
Waycross at Brunswick.

Standing of the Clubs.

	W.	L.	Pc.		W.	L.	Pc.
V'd'sta	26	13	.667	W'cross	18	21	.462
C'dele	25	16	.610	A'cus.	17	24	.415
T'ville	19	21	.475	B'wick	16	26	.380

Thursday's Results.

Cordele 5, Americus 1.
Brunswick 3, Waycross 2.
Valdosta 6, Thomasville 2.

GEORGIA-ALABAMA LEAGUE.

Games Friday.

Opelika at LaGrange.
Gadsden at Newnan.
Talladega at Anniston.

Standing of the Clubs.

	W.	L.	Pc.		W.	L.	Pc.
G'den.	23	16	.590	An'ton.	18	20	.474
Opelika	22	17	.564	N'nan.	18	21	.462
T'dega	19	18	.514	L'Gr'ge	16	24	.400

Thursday's Results.

Newnan 12, Gadsden 8.
Opelika 3-7, LaGrange 2-1.

OTHER RESULTS.

Carolina Association.

Durham 2, Winston-Salem 1.
Greensboro 6, Raleigh 2.
Asheville 3, Charlotte 2.

Virginia League.

Roanoke 8, Richmond 4.
Portsmouth 3, Petersburg 1.
Newport News 7, Norfolk 1.

American Association.

Milwaukee 5, Indianapolis 3.
Milwaukee 7, Indianapolis 1.
Toledo 2, Minneapolis 0.
Columbus 11, Kansas City 4.
St. Paul 3, Louisville 2.

International League.

Baltimore 13, Montreal 8.
Jersey City 1, Toronto 0.
Newark 2, Buffalo 0.
Rochester 4, Providence 2.

Federal League.

Covington 11, St. Louis 2.
Indianapolis 10, Chicago 5.

Cotton States League.

Jackson 12, Columbus 2.
Meridian 3, Clarksdale 2.
Pensacola-Selma, not scheduled.

Thursday's Game.

The box score:

Birmingham.	ab.	r.	h.	po.	a.	e.
Marcan, 2b.	5	2	4	3	1	0
Messenger, rf.	4	0	1	1	0	0
Kniseley, cf.	5	1	2	6	0	0
McBride, lf.	3	1	1	2	0	0
McGilvray, 1b.	4	1	1	6	0	0
Mayer, c.	4	1	3	4	0	0
Carroll, 3b.	4	0	0	1	4	0
Ellam, ss.	3	0	1	4	2	0
Foxen, p.	4	1	2	0	1	0
Totals	36	7	15	27	8	0

Atlanta.	ab.	r.	h.	po.	a.	e.
Long, rf.	5	0	0	1	0	1
Welchonce, cf.	4	0	2	1	0	0
Alperman, 3b.	4	0	3	5	1	0
Bailey, lf.	3	1	1	3	1	0
Smith, 3b.	4	1	2	2	2	0
Bisland, ss.	4	0	2	0	2	0
Agler, 1b.	4	0	2	10	1	0
Chapman, c.	4	0	0	5	6	0
Musser, p.	0	0	0	0	0	0
Price, p.	3	0	0	0	3	0
*Rohe	1	0	0	0	0	0
Conzelman, p.	0	0	0	0	0	0
Totals	36	2	12	27	16	1

*Batted for Price in eighth.

Score by innings:
Birmingham .. ..400 000 210—7
Atlanta .. ..000 000 020—2

Summary: Two-base hits—Mayer, Smith. Three-base hits—Marcan, Mayer, Bailey. Double play—Price to Chapman to Agler. Innings pitched—By Musser 1-3, with 5 hits, 4 runs; by Price 7 2-3, with 10 hits and 3 runs. Struck out—By Price 3, by Foxen 3. Bases on balls—Off Price 2, off Conzelman 1. Sacrifice hits—Messenger, Bailey. Stolen base—Messenger. Wild pitch—Musser. Time—2:16. Umpires—Rudderham and Fifield.

BROU'S INJECTION—A PERMANENT CURE
of the most obstinate cases guaranteed in from 3 to 6 days; no other treatment required. Sold by all druggists.

ECZEMA
And all ailments of the skin, such as tetter, ringworm, ground itch and erysipelas are instantly relieved and permanently cured to stay cured by
TETTERINE
Don't suffer when you can relieve yourself so easily. Read what Mrs. A. B. King, St. Louis, says:
Have been treated by specialist for eczema without success. After using Tetterine a few weeks I am at last cured.
50c at druggists, or by mail.
SHUPTRINE CO., SAVANNAH, GA.



CHRISTY MATHEWSON'S BIG LEAGUE GOSSIP

CINCINNATI, June 20.—More good baseball is being played in the big leagues this season than at any time within the last five years. Teams that have been chronic tail-enders for several years are showing fight right up to the finish of every game. Usually at this time of the season two or three clubs have become discouraged and are loafing along "waiting for next year." I don't think of one that is doing it at present.

Cincinnati is now hanging on to the league in eighth place, but the fact that this team is the final one in the standing is largely responsible for the present fighting propensities of several others. Tinker is breaking out as a big league manager for his first time this season, and he is bound to finish higher than last place. He is one of the hardest fighters in baseball, and he has a fairly good team, which was all twisted out of shape in the early part of the season, and which fact is largely responsible for its present position. It is below its normal place. Boston, the club that is generally supposed and counted on to be last, and which usually makes good, is being sicked into the fray this summer by George Stallings, who is a cagey leader and one who's business it is to resuscitate dying ball clubs. Boston—that is to say, Stallings—is determined not to finish last, and is likewise making a fight of it.

* * *

THE Brooklyn team, which is generally found down near the bottom of the second division, flashed away with a leaping start and threatened to be a pennant contender until the club caught on to itself. The Superbas are still playing good ball, but the weakening of the pitching staff has pulled them back in the fight. However, a brilliant young twirler in Wagner has been turned up, and he is helping out the men who are caving. Brooklyn will give any club a fight, and is never licked. That is the spirit among all the teams. No club in the National League is defeated before the game begins this year, as is so often the case when the season gets to be two or three months old.

Dahlen is determined to wind up in the first division at least, and believes he must beat out Chicago to do it. With this end in view, his team went after the Cubs hammer and tongs last week, and Irwin, the catcher, was so sincere about his art that he broke an arm trying to stop "Heinie" Zimmerman from scoring when "Heinie" came into the plate "riding high."

* * *

THE large number of personal encounters this year indicates the tenseness of the feeling between the various fighting clubs. Tinker and Knabe came to blows last week in Cincinnati. Open warfare exists between the Boston and Cleveland American League clubs. They had one of those old-fashioned, behind-the-grandstand encounters in Cleveland some time ago, and the battling was continued when the Naps played in Boston recently. Chapman, Olsen and Lajoie were all more or less injured in this series. The great Frenchman was hit on the wrist with a pitched ball thrown by "Joe" Wood, and is traveling in the game with it heavily bandaged. Olsen was spiked, and Chapman, the brilliant young shortstop, did not find Carrigan presenting his soft side when he slid into the plate. As a result he is now out of the going.

Such tactics are not commendable, but they certainly show fight and the determination of one team to beat the other at any cost. Both leagues are filled with players who refuse to speak to men on rival teams. The old feud between Washington and Philadelphia in the American League, which was born last year, still exists and is further fanned at each series these two clubs play.

(Copyright, 1913, by the McClure Newspaper Syndicate.)

JEROME, IDAHO, WANTS RING SHOW FOR JULY 4

CHICAGO, ILL., June 20.—Harry Forbes, former bantamweight champion, and now boxing instructor at Nate Lewis' gymnasium, where he has a big class of local business men, is going to book some ring matches for Jerome, Idaho. Harry received word from a committee of business men of that city asking that he arrange a star card of five bouts for Independence Day and make arrangements for the boys to train in that city.

July 2, 3 and 4 are to be days of much celebration in Jerome, according to the advice received by Forbes, and thousands of people are expected to gather there.

Ritchie Drops Nolan; Pair Fail to Agree

SAN FRANCISCO, June 20.—Lightweight Champion Willie Ritchie announced to-day that all further relations with himself and his manager, Billy Nolan, were at an end.

This decision was arrived at this morning. Nolan will have no further say concerning the champion. Ritchie will look after his own affairs while preparing for his coming Independence Day match with Joe Rivers. Personal and financial reasons are given as the reason for the break.

WINNERS TO BE BARRED FROM BELMONT RACE TRACK

NEW YORK, June 20.—Determined to follow their announced policy of keeping the sport at Belmont Park race track as clean as possible, the Jockey Club has instructed its stewards to keep a weather eye upon several "undesirable patrons," said to have been in attendance at races since the track opened this year.

The stewards have been told to turn away all persons previously ruled off the turf. Six men, two of whom are said to have developed the faculty of knowing just which horse will win, will be given the gate upon their first appearance at the track if the club's orders are carried out.

Riders Delight in Risking Neck

'Drome Cranks Crazy Over Sport

NO sport in the world is so dangerous but that somebody loves it.

Aeroplaning has its enthusiasts who would rather soar than eat. The automobile racing game, among the most deadly of pastimes, numbers its amateur devotees by the hundreds; and now and then the grim reaper gathers one in—as witness Bruce Brown. Mountain climbing numbers its victims by the hundreds and its devotees by the thousands. Hunting big game is getting to be more fatal to the hunters than to the game, but still the number of enthusiasts increases.

And it is even so with motorcycle racing, on the banked board tracks. Among Atlanta lads the game is growing in popularity, and hardly a day passes that another amateur or two turns up with an appeal to be allowed to try out the track. Before mid-summer the crop of novices will be so large and so expert that the novice races will be thrillers.

BUT even among the professionals the enthusiasm over the game never lessens. They are in it because they love it. Every time they are pulled out on the track they risk their necks and they know it. Not a man among the nine old-timers racing at the local track but has seen a man killed in the racing game. A couple of the machines at the track now have "killed their man" in seasons past. Several riders have been killed already this season at other motordromes throughout the United States. Yet these seasoned professionals face every meet with the same enthusiasm that a golfer feels in starting for a big tournament.

And none of the riders ever seem to get enough of riding and of tinkering with his machine. Every day the men are at the track, fiddling with their engines, changing tires, riding practice spins or just "fanning." And if all these pastimes fail, they go out and ride around on borrowed machines.

FOR instance, Thursday afternoon at the 'Drome fully half the "sheds" were open and fully half the riders were tinkering with machines. Several more sat in the shade telling motorcycle yarns. Harry Swartz had his motor entirely "down" and was getting ready to rebuild it again by hand. And old "Tex" Richards, champion of the local track, was out on a road machine "just riding." It seems to be Richard's favorite pastime to see how close he can come to breaking his neck and yet not break it. Thursday he was trying everything on the list from hurdling the underpass to climbing the flagpole. He rode the track forward and reverse, cut circles, bumped other riders; then he cut more circles, and when black darkness settled over the track, he was still riding—just to be doing something.

Friday all the riders will cut out their kidding and settle down in earnest to tuning up their machines. Toward sunset they will all be on the track for a final workout, in preparation for Saturday night's meet. A card of nine races has been prepared for Saturday with the Mayor Woodward Sweepstakes as the big feature. The riders have been so split up that Richards and McNeil, the speed marvels of the track, will probably meet four times, which should make for sensational racing.

RIEFF MAKES KILLING.

PARIS, June 20.—Johnny Rieff, the American jockey, beat all records for the French turf by riding four winners out of the six races on the Longchamps course.

CAPONI VS. CLABBY.

CHICAGO, June 20.—Tony Caponi and Jimmy Clabby have been matched to box ten rounds at Indianapolis on July 4. The weight will be 158 pounds.

NEGROES BATTLE TO DRAW.

NEW ORLEANS, June 20.—Jeff Clark, of Joplin, Mo., and Harry Wills, of New Orleans, negro heavyweights, fought ten rounds to a draw.

Quo Vadis continues at Grand next week. Buy seats now.


DROPSY TREATED. Quick relief, swelling, short breath soon removed, often entire relief in 15 to 25 days. Trial treatment sent FREE. Write Dr. H. H. Greens Sons, Box O, Atlanta, Ga.

There's Genuine Coolness in a Sicilian Suit--and Our Assortment Is a Creditable One--Prices from $18 to $25

Blue Serges, too, lightly lined and tailored exceptionally well, always find a welcome in the wardrobe of a good dresser--

Showing to-day some beautiful shades in Stein-Bloch and other notable makes--a good many models of recent designing--and at a scale of prices ranging from $15 to $35--

Light Crash Suits in standard models--or Norfolks--$18 to $25--

Norfolk Suits of linen at $8.50, of Palm Beach cloth at $10, suits of silk at $20, of mercerized poplin at $12.50.

You'll no doubt find just the fabric--just the weight--just the model and at just the price you'll want to pay in our collection of Summer Suits to-day.

PARKS-CHAMBERS-HARDWICK COMPANY
37-39 Peachtree Atlanta, Georgia

Mitchell

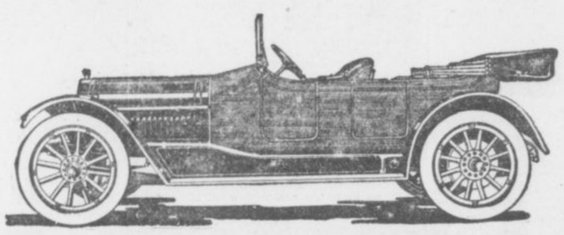

"The American-Built French Car"

YOUR reasons for buying a 1913 Mitchell can be concentrated in one sentence: it proves itself the most reliable, powerful, complete and beautiful car in the moderate price class.

All Mitchell 1913 cars have left drive and center control; Bosch ignition; Rayfield carburetor; Firestone demountable rims; rain-vision windshield; Jones speedometer; silk mohair top with dust cover; Turkish upholstered cushions; Timken front axle bearings; gauges on the dash show air pressure and oil pressure; gauge in the gasoline tank showing the amount of gasoline it contains; and a portable electric lamp which illuminates the instruments on the dash.

All with T-Head motor, electric self-starter, electric lighting system, and 36-inch wheels.

	Wheel Base.	Prices F. O. B. Racine.
7-passenger Six, 60 H. P.,	144-in.	$2,500
2 or 5-passenger Six, 50-H. P.,	132-in.	1,850
2 or 5-passenger Four, 40-H. P.,	120-in.	1,500

Mitchell-Lewis Motor Company, Racine, Wis.
Factory Branch Mitchell Motor Co. of Atlanta, 316-318 Peachtree St.

"THE VICTOR"



DR. WOOLLEY'S SANITARIUM
Opium and Whisky and all inebriety and drug addictions scientifically treated. Our 30 years' experience shows these diseases are curable. Patients also treated at their homes. Consultation confidential. A book on the subject free. DR. B. B. WOOLLEY & SON., No. 3-A Victor Sanitarium, Atlanta, Ga.

CURRENCY BILL PLANS SLOW CHANGES

Thirty-eight Months Allowed for Adjustment to Its Conditions. Provisions Made Public.

WASHINGTON, June 20.—Representative Glass, chairman of the House Committee on Banking and Currency, has just made public the administration currency bill which will be introduced in the House and Senate after President Wilson has delivered in person his address to Congress on Monday.

That there may be no disturbance of business, 38 months are allowed by the bill for gradual change to meet its requirements.

An outline of the measure prepared by Mr. Glass describes it as "a basis for legislative action," states that it will be gone over in detail for alterations, and sets out that its purpose is to accomplish three principal objects:

Provision of a means for rediscounting commercial paper of specified types.

A basis for elastic notes properly safeguarded.

Machinery for doing foreign banking business.

The measure's essentials remain as they have been outlined from time to time since the President began a study of the subject with House and Senate leaders, Secretary McAdoo and other advisers, providing twelve or more Federal reserve banks which will rediscount paper, deal in Government securities, exchange and conduct Government fiscal operations. National banks and such State banks and trust companies as conform to standards would be stockholders of the reserve banks. The Government would hold no stock.

Complete U. S. Control.

The Government would control the Federal reserve banks entirely through a Federal reserve board of seven members in which the banks would have no representation. The board would be composed of the Secretary of the Treasury, Secretary of Agriculture, the Comptroller of the Currency as members ex-officio; four other members would be chosen by the President and confirmed by the Senate.

The national bank note circulation would remain undisturbed and no proposal is made in the bill for retiring approximately $700,000,000 2 per cent bonds, upon which that note issue now rests. An amendment or separate bill to refund those bonds into 3 per cent bonds may be introduced later.

In addition to the $700,000,000 existing national bank notes, not more than $500,000,000 in what are to be known as Federal reserve treasury notes might be issued at the discretion of the Federal reserve board solely for the purpose of making advances to the Federal reserve banks, which would do no business with the public, deal only with their member banks and receive deposits only from the United States.

Notes to Be Secured.

While the notes would on their face purport to be the obligations of the United States, they would be required to be secured by a gold reserve of 33 1-3 per cent, provided by the Federal reserve bank, would be a first and paramount lien on all the assets of these banks and would be redeemable in gold on demand at the Treasury Department in the city of Washington or any Federal reserve bank.

Stringent provisions are made against counting any of these notes as a part of bank reserves, and the system is guarded against inflation by lodging power with the Federal reserve board to exact an interest charge upon the treasury notes in order to secure their prompt redemption. The notes are not made legal tender, but would be receivable by the Government and every bank of the system at par without exchange.

No change would be made in the protection of other existing notes.

The Federal reserve board would require one Federal reserve bank to rediscount the paper of another, and would establish a rate of discount not necessarily uniform for all reserve banks, but made with a view to accommodating the commerce of the country and promoting a stable price level.

38 Months For Change.

For recasting the present bank reserve system the bill proposes to transfer the reserves from national banks in the present reserve and central reserve cities to Federal reserve banks, carrying the process of transfer over thirty-eight months to avoid shock to market conditions.

The bill proposes, according to Mr. Glass' statement, "ultimately the establishment of a reserve system in which country banks will have 15 per cent of reserve (i. e., 15 per cent of total demand liabilities), such 15 per cent to be held 5 per cent in the bank vaults, 5 per cent with the national reserve bank and 5 per cent either at home or with the reserve bank, while reserve and central reserve city banks have liabilities, of which 10 per cent will be at home, 5 per cent with the reserve bank of the district, and 5 per cent either at home or with the reserve bank."

An eminent superintendent of police has new plans to encourage love-making. Interesting and instructive to spooners. See THE SUNDAY AMERICAN.

Forbids 'Bunny' at Navy Yard Dance

PORTSMOUTH, N. H., June 20.—"Bunny-hug" and "turkey-trot" dancing by the officers and their wives at the Saturday night "proms" in the Navy Yard Armory have been prohibited by Commandant C. C. Rogers, who also has forbidden the Navy Yard band to play ragtime music in the future.

EXTRA! EXTRA!—Jimmy's Little Baby Brother can walk. A great page of fun in THE SUNDAY AMERICAN.

Wall Street Stock Market Outlook Is Far More Hopeful

NEW YORK, June 19.—The stock market has witnessed a protracted decline and the odds are now in favor of a rally. For instance, Interboro-Metropolitan preferred rose sharply from 53 3-4 to 58 3-8 on renewed rumors that the shares would receive a 5 per cent dividend within the next few months and from a speculative point of view it mattered little that these shares were relatively higher than other 5 per cent stocks.

The king pin of speculative interests is Canadian Pacific. This stock has the widest of fluctuations. The shares are still selling out of all proportion to our standard rails and the fluctuations alternatively represent the stringency of the Berlin market, the rains or lack of moisture in the Northwest and the speculative opinion of the trader confined within the four walls of the exchange.

The street is inclined to favorably discount the statement of Chairman Lovett, of the Union Pacific, that was issued after the close. Union rose from 143 3-8 to 146 1-4 on a covering movement. The financial district is still in doubt as to the attitude of the Attorney General and inclined to fear that he will object to any of the plans suggested. It was noticeable on the day's trading that the undertone was strong, and while the weakness of prices failed to produce liquidation, strength in the market encouraged inquiries for standard stocks.

Locally the news of the day was distinctly bullish, attention being directed to our exports, which exceed previous figures. The new Southern Pacific financing came in for some discussion without, however, being considered an adverse factor.

It is figured that the $20,000,000 Southern Pacific notes cost the company a full 7 per cent, but this does not reflect so much upon the credit of the company as it does the narrowness of the money market.

There is a tendency on the part of the trader to operate for declines instead of buying stocks for a rally. Broadly speaking, the situation has changed and the odds are in favor of the conservative buyer of standard issues.

COTTON GOSSIP

The impression seems to prevail here that the July option is pretty well tied up with the stock here so small.

* * *

Around the close yesterday Black, Waters, Wiggins, Flinn, Mitchell, Schill and Haricorn were the leading buyers, while Sienberg, Hanneman, Shantz, Hubbard, Gifford, Montgomery and Wilson were the best sellers.

* * *

Foreign houses say they are getting orders to buy on a scaledown.

* * *

There is considerable guessing regarding July. Many think there is still a large short interest existing in the option, while on the other hand many think it a "dead duck."

* * *

Dallas wires: "Texas generally part cloudy to cloudy; light rain at Amarillo. Oklahoma generally cloudy."

* * *

NEW ORLEANS, June 20.—Hayward & Clark: The weather map perfect generally, fair in the western half, partly cloudy to cloudy in the western half; warm night temperature. No excesses anywhere. Few scattered showers in Alabama, Georgia and west Texas. Indications are for generally fair in Atlantics; partly cloudy to cloudy elsewhere; scattered thunder showers; cooler in the north.

Rainfall: Amarillo .06, Montgomery .03, Jacksonville .14, Jackson, Miss., .01, Anniston, Ala., .18.

* * *

New York wired late yesterday: It looks like market is being supported to sell on."

The New Orleans Times-Democrat says: "The shakeout in the crop reporting division of the Department of Agriculture at Washington started the tongues of the gossips going in the cotton market and the condition of the crop was the leading news of discussion. But nobody made any practical progress in solving the riddle of the market and price variations were limited.

"In certain sections of the belt, because of the mildness of the winter, the boll weevils are unusually active for this time of the year, and high-price people never tire of exploiting the fact. But cotton market bears gain a hearing when they explain that boll weevils were in the cotton fields in the big crop years, since when, through Government endeavor, the farmers have learned how to fight the pest more effectively.

"The first analysis lacks impelling inspiration in either direction. The intrenched position of the New York July longs and the fact that the trade holds the bulk of new crop long interest, while speculators hold the short end, stand as a barrier against bearish enterprise. On the other hand, the conviction among the talent at large that the crop as a whole is doing better than admitted, together with the fact that the market is now much higher than it was some weeks ago, renders bullish enterprise at this time a bit dangerous."

* * *

NEW YORK, June 20.—Trading was extremely light at the opening to-day, with little or no outside business. The weather map was considered favorable. There was some scattered commission house buying. Wilson and Hartcorn were good buyers of July.

* * *

Liverpool cables: "American forwarded 58,135 bales; total, 66,935; American decreased 13,690 bales."

* * *

Riordan was a good buyer after the call. Mitchell led the buying movement at 9:50 o'clock, when he bid 11.63 for October. The ring looked short and bought freely. There was very little cotton for sale. During the forenoon the buying was general, led by Riordan, Wilson and Geer. Baruch also bought.

* * *

Hentz, Gifford and Hess were the leading sellers. There was some scattered profit-taking on the advance.

COTTON SEED OIL.

NEW YORK, June 20.—The cotton seed oil market established new high records to-day on urgent demand from shorts in nearby deliveries. While business was good, most of the trading was in small lots.

Colonel Huff Wants To Learn His Fate

MACON, June 20.—Unless Judge W. I. Grubb, of Birmingham, soon signifies what his sentence will be in the contempt case against Colonel W. A. Huff, it is probable that the latter will request the court to let him know his fate.

Colonel Huff was found guilty last month, but Judge Grubb has given no intimation as to when he will pass sentence or what that sentence will be. Lawyers state that Judge Grubb may delay passing sentence as long as he pleases.

SHORTS COVERING PUTS COTTON UP

Bad Crop Advises From Georgia and Strength of July Cause Rapid Advance.

NEW YORK, June 20.—Influenced by firm cables, the cotton market opened steady to-day with prices at a net gain of 1 to 2 points from Thursday's final, but the early trading was without special feature, resulting in prices declining some 1 to 5 points from the inital range. There was an impression among room traders that the weather report would show continued high temperature over the eastern belt. Weather news from Florida was bullish, but bearish from the Western States. The map as a whole was considered favorable.

Immediately after the call a precipitant buying wave dominated the market. Brokers representing large spot houses and heavy short covering sent the market on an upward scale. July advanced to 12.20 for a net gain of 11 points over the opening quotation, while October rallied 12 points and December and January totaled a net gain of 14 points each. Other positions followed the advance accordingly. Commission houses came in later and were booked on the buying side. Ring speculators looked short and covered. Later, however, the market sold off a few points as the result of scattered profit-taking on the advance.

About the most potent factor for the upward movement was attributed to report that the week-end statistics would be of a bullish character especially spinners' takings.

Trading at the outset was extremely light and attributed mainly to locals. In addition to the favorable weather news cotton is reported opening in the Corpus Christi section of south Texas.

Following are 11 a. m. bids in New York: July, 12.15; August, 12.08; October, 11.63; January, 11.53.

Estimated cotton receipts:

	Saturday.	1912.
New Orleans	400 to 800	794
Galveston	309 to 609	456

NEW YORK COTTON.

	Open	High	Low	1:30 P.M.	Prev. Close.
June					12.02-04
July	12.06	12.21	12.06	12.20	12.05-06
Aug.	12.05	12.13	12.01	12.12	12.03-04
Sept.					11.72-74
Oct.	11.58	11.71	11.53	11.67	11.56-57
Nov.					11.50-52
Dec.	11.65	11.70	11.51	11.66	11.53-54
Jan.	11.45	11.62	11.43	11.59	11.44-45
Feb.					11.45-47
Mch.	11.59	11.71	11.55	11.70	11.56-57
May	11.60	11.69	11.60	11.60	11.61-62

LIVERPOOL COTTON MARKET.

LIVERPOOL, June 20.—This market was due to open 1½ points higher on January and 2½ points higher on other positions, but opened quiet, at a net advance of 2 to 4 points. At 12:15 p. m. the market was quiet, with prices 2 to 2½ points higher on near positions and 1½ points higher on late months.

Spot cotton quiet, at 2 points advance; middling, 6.79d; sales, 9,000 bales, including 6,700 American bales; imports, 7,000 bales, of which none were American; tenders, new docket, 1,000 bales.

At the close the market was steady, with prices at a net gain of 5 to 5½ points from the final quotations of Thursday.

Futures opened quiet.

	Opening Range.	Close.	Prev. Close.
June	6.50- 6.58½	6.51-52	6.50-51
June-July		6.54½	6.49½
July-Aug.	6.51 -6.50½	6.53	6.48
Aug.-Sept.	6.42½-6.41½	6.44	6.39
Sept.-Oct.	6.30 -6.30½	6.33½	6.28
Oct.-Nov.	6.24 -6.23½	6.27	6.22
Nov.-Dec.	6.70	6.23½	6.18½
Dec.-Jan.		6.23½	6.17½
Jan.-Feb.	6.20 -6.19½	6.22½	6.17½
Feb.-Mch.	6.21	6.23½	6.18½
Mch.-April	6.22	6.24½	6.19½
Apr.-May	6.23½-6.23	6.25½	6.20½

Closed steady.

HAYWARD & CLARK'S DAILY COTTON LETTER

NEW ORLEANS, June 20.—There are evidently some unfavorable political developments in Europe, as consols continue to decline, being ⅛ lower this morning, the lowest in many months. Liverpool shows hesitation in following the advance. Futures were barely up. Spot sales 2,000 bales at 2 points higher quotations.

Weather conditions continued good. Generally fair in the eastern half. Cloudy in the western half. Warm nights, no excessive temperatures. Only a few scattered showers in Alabama, Georgia and west Texas. Developments are making for more general precipitation in the central and eastern States at the beginning of next week. After a warm spell of a week or ten days this moisture will be welcome.

This market based about 5 points in the early trading but July in New York was worked up and as soon as this support appeared, prices rallied quickly, December selling to 11.72. Every time July in New York shows strength there is a regular stampede of scalpers and smaller traders, and as these work mostly in new crops, the ready response of new crops to an advance in July is explained. The advance was not unexpected as bullish comparisons of mill takings are expected, which is water for the mill of bull operations in old crop. It is reported that cotton is opening in the Corpus Christi section of Texas.

NEW ORLEANS COTTON.

	Open	High	Low	1:30 P.M.	Prev. Close.
June					12.36
July	12.35	12.57	12.35	12.50	12.36-38
Aug.	12.17	12.29	12.17	12.29	12.13-15
Sept.					11.72-73
Oct.	11.61	11.75	11.55	11.74	11.59-60
Nov.					11.58-60
Dec.	11.57	11.75	11.56	11.71	11.60-61
Jan.	11.63	11.77	11.63	11.75	11.61-62
Feb.					11.59-61
Mch.	11.72	11.85	11.72	11.82	11.70-71

PORT RECEIPTS.

The following table shows receipts at the ports to-day compared with the same day last year:

	1913.	1912.
New Orleans	807	4
Galveston	1,334	761
Mobile	14	72
Savannah	1,008	718
Charleston	3	14
Wilmington	53	
Norfolk	924	366
Baltimore	214	89
Boston	4	
Brunswick	50	
Various		31
Total	4,411	2,028

INTERIOR MOVEMENT.

	1913.	1912.
Houston	110	120
Augusta	100	85
Memphis	100	580
St. Louis	627	214
Cincinnati		265
Little Rock		65
Total	937	1,329

COTTON MARKET OPINIONS.

Miller & Co.: "We think prices are being controlled by the old crop situation and this justifies belief in higher prices."

Morris, Rothschild & Co.: "We expect higher prices."

Logan & Bryan: "We still feel that a conservative attitude on the buying side of cotton will prove profitable in due course of time."

The Sunday American goes everywhere all over the South. If you have anything to sell The Sunday American is "The Market Place of the South." The Sunday American is the best advertising medium.

Quo Vadis continues at Grand next week. Buy seats now.

STOCKS DROP ON FOREIGN SELLING

Heirs of Edwin Howley Heavy Sellers—Big Interests Content to Let Prices Sag.

By C. W. STORM.

NEW YORK, June 20.—There were three leaders in a downward movement at the opening the stock market to-day. They were Canadian Pacific, off 1¼; Illinois Central off 1, and Norfolk and Western off 1¼. The drop in Norfolk and Western revived the report that the heirs of the late Edwin Hawley are selling blocks of stock. Hawley was a heavy holder in Norfolk and Western.

Among the other declines were: Utah Copper ¼, United States Steel common ⅜, Union Pacific ⅜, Southern Pacific ⅝, Reading ¼, Northern Pacific ¼, New Haven ½, Baltimore and Ohio ¼, Amalgamated Copper ⅝, American Can ½, American Car and Foundry ¼ and Atchison ½.

Pennsylvania Railroad, which has been undergoing a bullish movement for over a week, advanced ½ to 110⅝.

The London Stock Exchange showed irregularity. Americans and Canadian Pacific in London had a confused appearance, owing to money uncertainty in Berlin. The dealings in Americans were light and mainly professional.

A heavy tone continued during the morning session and moderate recessions were recorded. The only strong feature was the gain of 1¼ points in Ontario and Western, the dividend on which was resumed yesterday. Steel was down ⅝ and Lehigh Valley was one of the weakest, yielding 1½ to 149¼. Losses of 1 point or more were reported by Union Pacific, Reading and Rock Island. Other issues sustained fractional losses. Call money loaned at 2¾.

Today's New York Stock Market

NEW YORK STOCK MARKET.

Stock quotations to 1:30 p. m.:

STOCK—	High.	Low.	1:30 P. M.	Prev. Close.
Amal. Copper	65½	64¼	64⅞	65⅞
American Can	27¼	26⅜	26⅜	27⅝
Am. Car Fdy.	42¾	42¾	42¾	42¾
Am. Cot. Oil	36	36	36	36
American Ice	22⅜	22⅛	22⅛	22⅜
Am. Locomo	30¼	30¼	30¼	30
Am. Smelting	62¾	61⅞	62	62¾
Am. T.-T.	128¼	128¼	128¼	128⅛
Anaconda	33⅜	32⅞	32⅞	33⅛
Atchison	95⅞	95¼	95⅞	96⅛
B. and O.	94	93⅛	93⅞	94
Beth. Steel	28	28	28	27½
B. R. T.	87⅜	87	87	87⅛
Can. Pacific	217¼	216	216¼	218⅛
Colo. F. and I.	27¾	27½	27½	27⅞
Consol. Gas	129¼	129¼	129¼	129½
Corn Products	9⅝	9½	9½	9½
Distil. Secur.	12¾	12¾	12¾	12⅞
Erie	24⅞	24	24	24¾
do. pref.	37⅝	27½	37½	34⅛
G. North. pfd.	123	122½	122½	123
Ill. Central	109	109	109	109
Interboro	15⅞	15½	15½	15¾
do. pref.	58	56¾	57	58⅜
K. C. S.	27	26⅛	26⅛	27⅜
M., K. and T.	20½	20½	20½	20¾
L. Valley	150⅞	149⅜	149⅜	150¾
L. and N.	131	130½	130½	130½
N. Y. Central	99¼	99	99	99⅛
Northwest.	128	128	128	128
Nat. Lead	46	46	46	45½
N. and W.	103	102¾	102¾	103½
No. Pacific	108⅝	108	108	108¾
O. and W.	32½	31½	31¾	31⅛
Penna.	110½	110	110⅛	110⅜
Pacific Mail	19⅛	19⅛	19⅛	18⅜
Reading	158⅛	157¼	157½	157⅞
R. I. and Steel	18¾	18¼	18¼	18⅞
Rock Island	15⅜	15⅜	15½	15⅞
do. pfd.	26	25⅞	25⅞	24½
So. Pacific	94½	94⅛	94¼	94¾
So. Railway	21½	21½	21½	21½
St. Paul	103¾	102¾	102¾	103¼
Tenn. Copper	29¼	29⅛	29⅛	29¾
Texas Pacific	13⅜	13⅜	13⅜	13¼
Union Pacific	145⅞	144¾	145	145⅞
U. S. Rubber	58	57⅞	57⅞	58
U. S. Steel	53½	52⅝	52¾	53½
do. pfd.	104	103⅛	103½	104⅛
Utah Copper	41¾	41	41	41⅞
W. Union	61	61	61	62½

NEW YORK PRODUCE.

NEW YORK, June 20.—Petroleum firm; crude Pennsylvania, 2.50.

Turpentine steady, 39½.

Rosin quiet; common, 4.00@4.10.

Wool steady; domestic fleece, 22@28; pulled, scoured basis, 33@54; Texas, scoured basis, 48@53.

Hides—Better demand; native steers, 17@19¼; branded steers, 16¼@16½.

Coffee barely steady; options opened 12 to 18 lower; Rio No. 7 spot, 9⅞@10.

Rice steady; domestic, ordinary to prime, 4@5⅞.

Molasses steady; New Orleans, open kettle, 35@50.

Sugar, raw, quiet; centrifugal, 3.33@3.36; muscovado, 2.83@2.86; molasses sugar, 2.58@2.61.

Sugar, refined, steady; fine granulated, 4.20@4.35; cut loaf, 5.15; crushed, 5.05; mold A, 4.70; cubes, 4.45@4.60; powered, 4.30@4.45; diamond A, 4.35; confectioners' A, 4.05@4.20; softs, No. 1, 3.95@4.10. (No. 2 is 5 points lower than No. 1 and Nos. 3 to 14 are each 5 points lower than the preceding grade.)

Potatoes irregular; white, nearby, 50@1.25; Southerns, 1.00@2.00.

Beans firm; marrow, choice, 6.10@6.15; pea, choice, 3.90@3.95; red kidney, choice, 3.90@3.95.

Dried fruits steady; apricots, choice to fancy, 10½@12½; apples, evaporated, prime to fancy, 5½@8¼; prunes, 30s to 60s, 7¾@11½; 60s to 100s, 3¾@6; peaches, choice to fancy, 6@7; seeded raisins, choice to fancy, 5½@6¼.

Tariff Delay Gives Strength to Wool

BOSTON, June 20.—Western primary wool markets continue to absorb the interest of buyers. Operations the past week have been mostly confined to dealers at somewhat higher figures. Unexpected delay in the passage of the tariff bill has proved in a way to be a source of strength to values, and the further it goes the more probable cost of the new clip wools. The chance of manufacturers needing supplies before free wool bill is available becomes greater as the threat of the Senators to delay the passage of the bill takes shape. Sales here are being quietly made, but hints are given that the aggregate of domestic wool changing hands is much larger than dealers will admit. Foreign wools are very quiet.

Receipts in pounds for the week ended including Wednesday were as follows:

	1913.	1912.
Domestic	3,173,282	5,065,147
Foreign	391,845	766,553
Totals	3,565,127	5,831,700

Total receipts of 3,565,127 pounds compared with 3,376,391 the preceding week, of which 2,986,256 were domestic.

Receipts in pounds from and including January 1, 1913, as compared with the corresponding period in 1912, were as follows:

	1913.	1912.
Domestic	59,148,227	65,624,440
Foreign	11,353,870	68,370,534
Totals	70,502,097	133,994,974

JULY WHEAT FIRM THROUGHOUT DAY

All Other Lines Declines on Propitious Crop News—Cables Hove No Color.

CHICAGO, June 20.—Rains where needed in the spring wheat country, both sides of the international line, caused declines of ⅜ to ¾c early today. December opened at 93⅜ to 92⅛@93⅜c. There was little color to the Liverpool market. Northwestern receipts were larger than a year ago and the Argentine shipments were in excess of the previous week.

Corn showed losses of ½ to ¾c on more favorable weather.

Oats were off ¾c along with other grains.

There was a better feeling in the market for hog products.

CHICAGO GRAIN MARKET.

Grain quotations to 1:30 p. m.:

	High.	Low.	1:30 P.M.	Prev. Close.
WHEAT—				
July	90¾	90	90⅜	90½
Sept	91⅛	90⅜	91⅛	91
Dec	94	93⅜	94	94⅛
CORN—				
July	61⅜	60⅝	61⅛	61¼
Sept	62½	61⅞	62½	62⅝
Dec	60⅜	59½	60	60½
OATS—				
July	42	41¼	41⅞	42
Sept	42½	41⅞	42½	42⅝
Dec	43½	42⅞	43½	43⅝
PORK—				
July	20.85	20.75	20.75	20.65
Sept	20.50	20.45	20.45	20.45
LARD—				
July	11.12½	11.12½	11.12½	11.10
Sept	11.25	11.22½	11.25	11.22½
Oct	11.30	11.25	11.30	11.27½
RIBS—				
July	11.80	11.72½	11.72½	11.80
Sept	11.77½	11.67½	11.70	11.70
Oct	11.52½	11.47½	11.50	11.47½

PRIMARY MOVEMENT.

WHEAT—	1913.	1912.
Receipts	640,000	294,000
Shipments	478,000	257,000
CORN—		
Receipts	1,143,000	643,000
Shipments	749,000	767,000

OPINION ON GRAIN.

CHICAGO, June 20.—Bartlett, Frazier & Co.:

Wheat—Map shows scattered rains in Northwest and in Nebraska, with a few showers in Iowa, Kansas and the Ohio Valley, but none in Illinois. We are inclined to look for a steady market, with possibly some reaction.

Corn—Longs who liquidated yesterday are apt to come in the market again on any further decline, as there are a good many people who believe that damage is being done and that prices will eventually work higher.

Oats—Weather conditions will be the controlling factor, and in the meantime the cash property continues heavy relatively.

Provisions—Undertone firm and recessions are of small compass.

BUMPER WHEAT CROP.

CHICAGO, June 20.—B. W. Snow wires from Holdredge, Nebr.:

"Nebraska south of Platte and from Missouri River west to Hastings, with approximately 2,000,000 acres, promises biggest crop on record. Will average about 25 bushels and harvest will begin next week. West of Hastings, with about 750,000 acres, crop was hurt by dry and hot weather in last part of May. Has improved since rains of first week of June, but very spotted. I think State will make 50,000,000 bushels.

"Corn in this section could not be better."

LIVERPOOL GRAIN MARKET.

LIVERPOOL, June 20.—Wheat opened ⅜d lower; at 1:30 p. m. the market was ⅜d lower. Closed ¼d to ⅜d lower.

Corn opened ¼d lower; at 1:30 p. m. the market was ⅜d to ½d lower. Closed ½d to ⅝d lower.

LIVE STOCK MARKET.

CHICAGO, June 20.—Hogs—Receipts 10,000. Market 10c to 15c higher. Mixed and butchers, $8.50@8.85; good heavy, $8.65@8.80; rough heavy, $8.40@8.55; light, $8.55@8.85; pigs, $6.50@8.40; bulk, $8.65@8.75.

Cattle—Receipts 1,500. Market weak. Beeves, $7.25@9.00; cows and heifers, $3.50@3.30; stockers and feeders, $6.25@8.00; Texans, $6.75@8.10; calves, $8.50@9.75.

Sheep—Receipts 12,000. Market steady. Native and Western, $3.25@5.65; lambs, $4.25@7.40.

ST. LOUIS, June 20.—Cattle—Receipts 1,300, including 400 Southerns. Market steady. Beef steers, $5.75@8.75; cows and heifers, $4.75@8.50; stockers and feeders, $5.25@7.50; calves, $6@9.25. Texas steers, $6.25@8.15; cows and heifers, $4.25@6.50; calves, $5@6.50.

Hogs—Receipts 5,000. Market 15c to 20c higher. Mixed, $8.75@8.80; good heavy, $8.75@8.85; rough, $8.40@8.55; light, $8.75@8.90; pigs, $7.25@8.50; bulk, $8.75@8.80.

Sheep—Receipts 1,800. Market steady. Muttons, $4.75@5.00; yearlings, $5.25@6.50; lambs, $7.25@7.50.

THE WEATHER.

Conditions.

WASHINGTON, June 20.—There will be showers and thunder storms during the next thirty-six hours in the Middle Atlantic and New England States, the Ohio Valley and the Lake region, while in the South Atlantic and East Gulf States the weather will be generally fair to-night and Saturday. Somewhat lower temperature is probable Saturday in the Ohio Valley and the southern portion of the Upper Lake region. Temperatures will not change materially in the Eastern and Southern States.

General Forecast.

Georgia—Generally fair to-night and Saturday.

Virginia—Thunder showers to-night and Saturday.

North Carolina, South Carolina, Florida, Alabama and Mississippi—Generally fair to-night and Saturday.

Tennessee—Fair to-night; Saturday increasing cloudiness.

Louisiana—Cloudy; showers in southeast.

Arkansas—Cloudy.

Texas and Oklahoma—Unsettled.

Louisiana: Fair in north and west with showers in southeast portion to-night or Saturday.

Texas—Fair to-night and Saturday.

CHICAGO CAR LOTS.

Following are receipts for Friday and estimated receipts for Saturday:

	Friday.	Saturday.
Wheat	68	76
Corn	424	432
Oats	259	245
Hogs	10,000	10,000

ARGENTINE SHIPMENTS.

	This Week.	Last Week.	Last Year.
Wheat	1,734,000	1,264,000	2,822,000
Corn	6,010,000	4,871,000	5,[illegible]

BAR SILVER.

LONDON, June 20.—Bar silver easy at 26 13-16d, down 1-16d.

OBITUARIES.

Edna Hicks, one-year-old daughter of Mr. and Mrs. Dunson Hicks, died at the residence, 329 Pulliam Street, Thursday morning. Funeral services will be held from the residence at 3 o'clock Friday afternoon, the Rev. G. M. Eakes officiating. Interment at Westview.

ATLANTA MARKETS

EGGS—Fresh country, candled, 17@18c.

BUTTER—Jersey and creamery, in 1-lb. blocks, 27½@30c; fresh country, fair demand, 17½@22½c.

UNDRAWN POULTRY—Drawn, head and feet on, per pound: Hens, 16@17c; fries, 22½@25c; roosters, 8@10c; turkeys, owing to fatness, 17@19c.

LIVE POULTRY—Hens, 40@50c; roosters, 30@35c; broilers, 25c per pound; puddle ducks, 30@35c; Pekins, 35@40c; geese, 50@60c each; turkeys, owing to fatness, 15@17c.

FRUITS AND PRODUCE.

FRUIT AND VEGETABLES—Lemons, fancy, $5.50@6.00; grapefruit, $2.55@4.00; cauliflower, 10@12½c lb.; bananas, 3c lb.; cabbage, $1.10@1.75 per crate; peanuts, per pound, fancy Virginia, 6¼@7c; choice, 5½@6c; lettuce, fancy, $2.00@2.50; beets, $1.75@2.00 in half-barrel crates; cucumbers, $2.25@2.50. Eggplants (scarce), $2.00@2.50 per crate; peppers, $2.00@2.50 per crate; tomatoes, fancy, six-basket crates, $3.00@3.50; pineapples, $2.50@2.75 per crate; onions, $1.75@2 per bag (containing three pecks); sweet potatoes, pumpkin yams, $0@85c; strawberries, 8@10c per quart; fancy Florida celery, $5.00 per crate; okra, fancy, six-basket crates, $2.00@3.50.

FISH.

FISH—Bream and perch, 7c pound; snapper, 10c pound; trout, 10c pound; bluefish, 7c pound; pompano, 20c pound; mackerel, 7c pound; mixed fish, 5@6c pound; black bass, 10c pound; mullet, $11.00 per barrel.

FLOUR AND GRAIN.

FLOUR—Postell's Elegant, $7.75; Omega, $7.50; Carter's Best, $7.75; Quality (finest patent), $6.40; Gloria (self-rising), $6.25; Results (self-rising), $6; Swans Down (fancy patent), $6.00; Victory (the very best patent), $6.40; Monogram, $6.00; Puritan (highest patent), $5.75; Golden Grain, $5.5c; Faultless (finest patent), $6.25; Home Queen (highest patent), $5.75; Paragon (highest patent, $5.75; Sunrise (half patent), $4.90; White Cloud (highest patent), $5.25; White Daisy (highest patent), $5.25; White Lily (high patent), $5.25; Diadem (fancy high patent), $5.75; Water Lily (patent), $5.15; Sunbeam, $4.90; Southern Star (patent), $5; Ocean Spray (patent), $4.90; Tulip (straight), $4.15; King Cotton (half patent), $4.85; low-grade 98-lb sacks, $4.60.

FEEDSTUFFS.

SHORTS—White, 100-lb. sacks, $1.70; Halliday, white, 100-lb. sacks, $1.70; Jandy middling, 100-lb. sacks, $1.75; fancy, 75-lb. sacks, $1.70; P. W., 75-lb. sacks, $1.60; brown, 100-lb. sacks, $1.50; Georgia feed, 75-lb. sacks, $1.55; clover leaf, 75-lb. sacks, $1.60; bran, 75-lb. sacks, $1.25; 100-lb. sacks, $1.25; 50-lb. sacks, $1.30; Homeoline, $1.50; Germ meal, Homeo, $1.50.

GROUND FEED—Purina feed, 175-lb. sacks, $1.70; 100-lb. sacks, $1.65; Purina molasses feed, $1.60; Arab horse feed, $1.70; Allneeda feed, $1.65; Suerene dairy feed, $1.50; Monogram, 100-lb. sacks, $1.60; Victory horse feed, 100-lb sacks, $1.60; A B C feed, $1.55; milk dairy feed, $1.70; alfalfa molasses meal, $1.75; alfalfa meal, $1.40; beet pulp, 100-lb. sacks $1.60.

PROVISION MARKET.

(Corrected by White Provision Co.)

Cornfield hams, 10 to 12 pounds average, 19¼c.

Cornfield hams, 12 to 14, pounds average, 19c.

Cornfield skinned hams, 16 to 18 lbs., average, 20c.

Cornfield pickled pigs' feet, 10-pound kits, $1.25.

Cornfield jellied meat in 10-pound dinner pail, 12½c.

Cornfield picnic hams, 6 to 8 pounds average, 12½c.

Cornfield breakfast bacon, 25c.

Grocer style bacon (wide or narrow), 18½c.

Cornfield fresh pork sausage (link or bulk), 25-pound bucket, 12½c.

Cornfield bologna sausage, 25-pound boxes, 10c.

Cornfield pure lard, tierce basis, 12¾c.

Cornfield frankfurters, 10-pound boxes, 12c.

Cornfield luncheon ham, 25-lb. boxes, 13½c.

Cornfield smoked linked sausage, 25-lb. boxes, 10c.

Cornfield smoked link sausage, in pickle in 50-lb. cans, $5.00.

Cornfield Frankforts, in pickle, 15-lb. kits, $1.75.

Country style pure lard, 50-lb. tins, only, 12c.

Compound lard, tierce basis, 9¼c.

D. S. extra ribs, 13c.

D. S. rib bellies, medium average, 13¾.

D. S. rib bellies, light average, 14c.

HAY—Per hundredweight: Timothy choice, large bales, $1.25, No. 1 small bales $1.15, No. 2 small $1.05, Timothy No. 1 clover mixed, large bales, $1.25, silver clover mixed $1.15, clover hay $1.20, wheat straw 70c, Bermuda hay 90c No. 1 $1.20, wheat straw 70c, Bermuda hay 90c.

GROCERIES.

SUGAR—Per pound: Standard granulated 5c, New York refined 4½c, plantation 4.85c.

COFFEE—Roasted (Arbuckle) $24.50, AAAA $

STAGE CAVALIER WINS FAMOUS OPERA STAR

Mme. Rappold, Freed by Colorado Courts, Will Become Bride of Rudolph Berger.

NEW YORK, June 20.—Mme. Marie Rappold of the Metropolitan Opera Company has returned to her city home from a Western concert tour and confirmed the report that has been lately whispered of her approaching marriage with Rudolph Berger of the Royal Opera, Vienna. He is either on the sea or will shortly sail to join her here. Their honeymoon will occupy them until the opening of the next opera season, when he will make his debut as a member of the Metropolitan company.

The wedding will complete a romance of several years. Mme. Rappold sang Elsa to Berger's Lohengrin, at the Berlin Royal Opera, with the mutual discovery that they were artistic affinities. His selection as the Lohengrin for the gala performance last month in Berlin, in honor of the nuptials of Princess Victoria Luise and Prince Ernest Augustus of Cumberland, set imperial sanction on the verdict of the critics that he is the best interpreter of the heroic knight on the stage.

Singer Sought Divorce.

Dr. Julius C. Rappold, Jr., stood in the way of the union. He had been the husband of the prima donna long enough for them to have a daughter now grown, but a separation followed the operatic engagement of Mme. Rappold in 1906. Since then she and the daughter had lived in the sumptuous atmosphere of high art, while Dr. Rappold continued to practice medicine in modest quarters at 750 Flushing Avenue, Brooklyn.

Husband and wife rarely met, but they had no abrupt break. He often attended the opera when she sang and sent her flowers, without obtruding his presence upon her. She made no secret among her friends of her desire for a divorce, saying she had married too young to realize what she was doing, and as there was no love in the union it finally became intolerable.

His version was that in his years of struggle he had sacrificed everything to her ambition and when she had worked herself into a realm far above him she chose to live apart. He protested that he had always loved her and their daughter. She scoffed at both of these assertions.

"I will not permit her to get a divorce," the doctor said in 1911. "That is my attitude for her own good, and for fear that she will make an unwise marriage." The meeting with Berger had then occurred.

Obtained Decree in May.

As Dr. Rappold refused to furnish cause for divorce in this State the singer engaged quarters in a small town near Denver last year. Having established a legal residence there she sued for divorce in a Colorado court at the close of a musical engagement in Houston, Tex., last month and obtained a decree dated May 13. Then she resumed her concert tour.

When Dr. Rappold was told of the Colorado decree in May he would not intimate his intentions. Last night he declined to comment on the new wedding prospects.

Like Jean de Reszke, Rudolph Berger began his musical career as a baritone. A master who discovered the possibilities of his voice, developed him into a tenor. He has made his reputation in heroic roles.

Mme. Rappold had been a concert singer for years when Heinrich Conreid, in 1906, heard her at a Brooklyn festival and engaged her for the Metropolitan Company. She has since acquitted herself well in a variety of important operas. She sang for two seasons as the star at La Scala, Milan.

All the World Loves Happy Hooligan.—There is a great Happy Hooligan feature in The Sunday American. Happy applies for a marriage license to wed Suzanne. DID HE GET IT? You can find out all about it in THE SUNDAY AMERICAN.

GEORGIA NEWS IN BRIEF

Wreck Victim Buried.

DALTON.—The body of Vaughn Crow, an engineer killed in a wreck in Chattanooga, was brought here Thursday afternoon and to-day was taken to Poplar Springs for interment.

Youth Killed by Lightning.

DALTON.—While working in a field at his home near Ebenezer, a young son of George Mullins was struck by lightning and instantly killed.

Former Henry Official Dead.

M'DONOUGH.—Judge G. G. Weems died at his home here, after a lingering illness. He was Clerk of Henry County Superior Court a long term, later serving twelve years as Ordinary. He was 75 years old last March.

To Tour on Bicycles.

CUTHBERT.—Edward McDonald, son of Mr. and Mrs. George McDonald, has gone to Atlanta to join college mates of the State University, who will sail in a few days for Liverpool. They will tour England, France, Italy and perhaps other countries on bicycles.

Go to Wedding in Auto.

CUTHBERT.—Mrs. D. M. Jacobs and her son, William Jacobs, are on their way to New York to attend the wedding of a relative. They are making the trip in an automobile and will spend a week or two in the metropolis.

Red Men Leave Columbus.

COLUMBUS.—The last of the delegates who came to Columbus to attend the annual powwow of the Great Council of Georgia Red Men have left for their homes and members of the local tribes are taking stock, so to speak.

SENSATIONS ARE PROMISED IN DODD CASE

Relatives Allege They Are Cut Off for Refusing to Maim Her Divorced Husband.

The last will and testament of the late Mrs. Barbara Dodd, the wealthy Atlanta woman who practically cut her relatives out of the will because, as they allege, they refused to comply with her request to kill or maim for life her divorced husband, J. H. Garner, promises to produce some sensations when the appeal is heard in the Superior Court next fall.

If what some of the relatives allege is true, Mrs. Dodd, who died last April in Atlanta, was one of the most eccentric women on record in this city. Mrs. Dodd, it is claimed, not only tore up her original will and substituted for it another cutting her relatives out of participating in her estate because they refused to kill Garner, but she also withdrew from the First Baptist Church of Atlanta and went to the Episcopal denomination because the Baptist congregation refused to put her divorced husband out of the church.

Insane, Says Nephew.

"She was insane and malicious," said Oscar A. Dibble, a nephew of Mrs. Dodd, employed by the J. M. High Company, in speaking of the affair Thursday. "Mrs. Dodd deliberately cut us out because we refused her request to kill or maim her divorced husband, Mr. Garner.

"She not only did this, however. She actually foreclosed a mortgage on a sanitarium which I operated near her former home, at 266 Whitehall Street, because I refused to heed her insane request. Furthermore, she never spoke to me after this. It was pure malice.

"We didn't know anything about this late will," continued Mr. Dibble, "until after Mrs. Dodd died. It was finally found locked in her private vault in the Atlanta National Bank. The original will, in which her relatives were cared for, was torn up.

Mr. Dibble said further that Mrs. Dodd had actually withdrawn from the First Baptist Church because the church would not oust Garner from its membership.

Contesting Relatives.

The petitioners seeking to share in the estate, which is said to be $200,000, according to Mr. Dibble, are Miss Barbara C. Dibble, of Montgomery, Ala., a niece; Mrs. Fannie T. Ackerman of Long Island, N. Y., a sister; George, Malcolm and Oscar Dibble, nephews; Henry E. Dibble, brother, and Oscar A. Dibble, of Union City, Ga.; Thomas Barnard and Philip and Earl Ackerman, of Long Island, N. Y., also nephews of Mrs. Dodd.

Henry A. Dibble, father of Oscar Dibble, who is a brother of Mrs. Dodd, is 85 years old and totally blind.

The only relatives that were remembered in the will of Mrs. Dodd, according to Mr. Dibble, were Miss Barbara C. Dibble, who received $2,000 in cash, the personal clothing of Mrs. Dibble and a diamond ring; Mrs. Fannie Ackerman, who received $5,000 in cash, and Henry E. Dibble, the blind brother, to whom the interest on $5,000 was left with the understanding that the principal should revert to the estate upon his death.

All the World Loves Happy Hooligan.—There is a great Happy Hooligan feature in The Sunday American. Happy applies for a marriage license to wed Suzanne. DID HE GET IT? You can find out all about it in THE SUNDAY AMERICAN.

'No Picnic,' Declares Mother of Fourteen

WASHINGTON, June 20.—Mrs. C. J. Layman, of Illinois, widow of an army officer and mother of fourteen children, called at the White House with her family to urge her claim for a pension.

"Are all these your children or is it a picnic?" asked Secretary Tumulty.

"They're all mine and I can tell you its no picnic," replied Mrs. Layman."

Cherry Street Site For Macon Station

MACON, June 20.—That the Mayor and Council will recommend the Cherry Street site, which has been favored by the State Railroad Commission and designated by the Central of Georgia Railroad and the Southern Railway as the most logical place for the new union station, is shown by a statement sent by the special committee of Council to Vice President Winburn to-day. This site is unequivocally indorsed.

A mass meeting of citizens, promoted by the Chamber of Commerce and the Mayor and Council, will be held next week to ascertain public expression.

Builders' Lockout To Make 45,000 Idle

CHICAGO, June 20.—It was estimated to-day that 45,000 men would be idle by the end of the week as the result of the lockout ordered by 500 contractors who are constructing nearly $30,000,000 worth of buildings in Chicago. The forced idleness of the men will cripple many industries.

There will be no building in the loop district by members of the Building Construction Employers' Association until the difficulties between the Building Trades Council and the employers is settled.

If you have anything to sell advertise in The Sunday American. Largest circulation of any Sunday newspaper in the South.

Columbus Gets Next Philathea Convention

DUBLIN, June 20.—The State Philathea convention adjourned here last night after a busy session. Columbus was selected as the next meeting place and officers were elected as follows:

President, Miss Ida B. Lee, Brunswick; vice presidents, Mrs. Walter Folsom, Dublin, and Miss Annie Dell Reed, Columbus; recording secretary, Miss Mary McDonald, Atlanta; corresponding secretary, Mrs. Getzen, Augusta; treasurer, Miss Claud Blackwell, Dawson; new members of executive committee, Miss Lena Bird, Athens, and Mrs. Calloway, Atlanta.

A paper on "Tithing" was read by Miss Roberta Smith, of Dublin, and Rev. John Bomar, of Athens, spoke on "The Philatheas as Soul Winners."

Special Court Term For Athens Bankers

ATHENS, June 20.—A special term of the Clarke Superior Court will convene here next Monday to try J. W. Griffin and R. H. McCrary, bank officials who were sentenced by Judge Brand last fall to five-year terms in the penitentiary for violating the State banking laws, but who fought their cases to the Court of Appeals and were granted a new trial.

Since this action was taken Griffin has been unable to make bond, but McCrary has been released under bail.

Lincoln's Double May Act as Statue Model

LOUISVILLE, June 20.—George Grey Barnard, the New York sculptor who has come to Kentucky in search for a living model for the statue he is making of Abraham Lincoln, will find his man in Ben A. Lee, of Lebanon, Ky.

L. Bernard Thompson, of Lebanon, having seen Mr. Bernard's advertisements, addressed a letter to him, saying that Mr. Lee, who is 50 years old, is so like the martyred President in form and feature that he is familiarly known as "Abe Lincoln."

RAILWAY SCHEDULES.

SOUTHERN RAILWAY.

"PREMIER CARRIER OF THE SOUTH."

ARRIVAL AND DEPARTURE OF PASSENGER TRAINS, ATLANTA.

The following schedule figures are published only as information, and are not guaranteed.

No.	Arrive From—	No.	Depart To—
36	Birmingh'm .12:01 am	36	New York...12:15 am
35	New York.... 5:00 am	20	Columbus ... 5:20 am
13	Jacksonville . 5:30 am	13	Cincinnati ... 5:40 am
16	Washington .. 5:25 am	27	Fort Valley.. 5:30 am
12	Shreveport .. 6:30 am	35	Birmingh'm 5:50 am
16	Heflin ..... 8:20 am	7	Chattn'ga .. 6:40 am
29	New York....11:15 am	12	Richmond ... 6:55 am
8	Chatn'ga .....10:35 am	23	Kansas City. 7:00 am
7	Macon .....10:40 am	16	Brunswick .. 7:45 am
17	Fort Valley..10:45 am	29	Birmingh'm 11:30 am
21	Columbus ....10:50 am	38	New York...11:01 am
6	Cincinnati ....11:10 am	40	Charlotte ...12:00 n'n
29	Columbus .... 1:40 pm	6	Macon .....12:20 pm
30	Birmingh'm . 2:30 pm	30	Columbus ...12:30 pm
40	Birmingh'm .12:40 pm	30	New York... 2:45 pm
39	Charlotte ..... 3:55 pm	15	Chattn'ga ... 3:00 pm
5	Macon ..... 4:00 pm	39	Birmingh'm. 4:10 pm
37	New York..... 5:00 pm	*18	Tocoa ..... 4:30 pm
15	Brunswick ... 7:50 pm	22	Columbus ... 5:10 pm
11	Richmond .... 8:30 pm	5	Cincinnati ... 5:10 pm
24	Kansas City.. 9:20 pm	28	Fort Valley.. 5:20 pm
16	Chatn'ga ..... 9:35 pm	25	Heflin ..... 5:45 pm
19	Columbus ....10:20 pm	10	Macon ..... 5:20 pm
31	Fort Valley..10:25 pm	44	Washington . 8:45 pm
14	Cincinnati ....11:00 pm	24	Jacksonville . 9:30 pm
23	Jacksonville . 6:30 am	11	Shreveport .. 11:10 pm
*17	Toccoa ..... 8:10 am	14	Jacksonville 11:15 pm

Trains marked thus (*) run daily except Sunday.

Other trains run daily. Central time. City Ticket Office, No. 1 Peachtree Street.

Want Anything?

TELEPHONE

Main / Atlanta 8000

Telephone clerk will take your ad, and, if requested, assist you in wording, or will write the ad for you—that's his business. He will also make it as brief as possible to obtain the results desired. In order to accommodate customers accounts will be opened by phone, but you will make payments promptly after publication or when bills are presented by mail.

Classified Advertising Rates:

1 insertion .....10c a line
3 insertion ..... 6c a line
7 insertions .... 5c a line
20 insertions ....4½c a line
90 insertions .... 4c a line

No advertisements taken for less than two lines. Seven words make a line.

To protect your interests as well as ours, an order to discontinue an ad will not be accepted over the phone. Please make order to discontinue in writing.

TELEPHONE

Both / Phones 8000

LITTLE ADS THAT BRING BIG RESULTS

WOULD YOU OWN YOUR HOME? A Georgian "Want Ad" will show you the way.

The MARKET BASKET for the BUSY HOUSEWIFE

Suggestions for Supper

BY ELBERT L. THORNTON.

During the summer the housewife should try to arrange her supper while the dinner is being prepared. There are so many nice dishes that can be served cold and make a very tempting meal. Cold meats, salads, sandwiches, relishes and preserves make an excellent meal. Take ham, tongue, chicken, roast beef, lamb, sardines, chip beef, deviled turkey, potted veal for the meat selection, and for the salad, tomato and pepper, waldorf, chicken, potato, cabbage and onion, mixed vegetables, lettuce and egg, beet, asparagus and string bean salads. From these selections you can arrange your supper each day during the week. The Market Basket advertisers offer a number of selections that are very economical and should help the housewife very much. Vegetables left from dinner are nice to serve cold. You will also see advertised an excellent assortment of goods suitable for your picnic basket.

Fruits.

Fresh fruits that are on the market at the present time—Red raspberries, black raspberries, dewberries, cherries, cantaloupe, watermelons, peaches and pineapple.

Specials For Friday and Saturday

Legs of Lamb (whole) 15c
Round Steak 15c
Fancy Rib Roast 12 1-2c and 15c
Snapper Fish Slats 12 1-2c
Pork Chops 18c
Picnic Hams 17c
Lamb Stew 10c
Sausage 10c
Liver 10c

Get the middleman's profit. Come and see.

Campbell Bros.

89 Decatur Street.
150 Marietta St.

Saturday's Specials

Fine Country Honey, per pound 15c
Fresh Dressed Hens, per pound 20c
Friers, broilers, ducks and turkeys in our yard.

Farm Products Co.

129 South Pryor.
Main 3402. Atl. 815.

EAT TIP-TOP BREAD

At all grocers.

SEWELL'S Special Snaps for Saturday

Solid carload Fancy Large Lemons, per dozen 19½c
Solid carload Pineapples, each 7c
Meadow Brook Creamery Butter, per lb 32½c
10-lb pail Snowdrift Lard 94c
10-lb pail Silver Leaf Lard $1.39
Country Cured Hams, per pound 16c
10c can Van Camp's Soup 7½c
Quart Bottle Grape Juice 29c
Florida Tomatoes, per basket 10c

Solid carload Poultry and Eggs.

Friers and Hens dressed fresh on premises.

Sewell Commission Co.

Wholesale and Retail.
113-115 Whitehall St.
Branch store 164 Decatur St.

Why Bake Bread At Home

When you can get just as good over the phone? Call your grocer and ask for

Tip-Top Bread.

Cash Grocery Co. 118-120 WHITEHALL

Guaranteed Fresh Country

EGGS 18½c Doz.

No. 10 Snowdrift 88 1-2c
No. 10 Cottolene..$1.14
No. 10 Silver Leaf Lard $1.34
21 pounds Sugar..$1.00

CASH GROCERY CO.
118 and 120 Whitehall.

WOOD'S SATURDAY SPECIALS

RED GRAVY COUNTRY (whole) HAMS 24c
Fancy Dressed Hens 20c
Pork Roast ...17 1-2 and 22c
Porterhouse Steak 22 1-2c and 25c
Lamb Chops 25c
Pure Pork Sausage ..17 1-2c
Blue Valley Butter 35c
Prairie Rose Butter 35c
Kingan's Breakfast Bacon, 1-pound package 33c

Wood Bros.

165 Peachtree. 36 Luckie.

Bell Ivy 7086, 7087, 7088, 796.

FOR PURE ICE CREAM

Send Your Orders to

GEO. MOORE

Atlanta Phone 1326. Bell M. 3323.

68-70-72 Central Ave.

EAT TIP-TOP BRAED

At all grocers.

"Want Ads" Are Good Reading

LOST AND FOUND.

Certainly some reader of The Atlanta Georgian and Hearst's Sunday American has located your lost article.

All lost articles advertised in ALL the Atlanta papers or reported to our "Lost and Found Bureau" are listed for thirty days and can be seen at any time at 35 Peachtree Street.

LOST—Tuesday on Buckhead car, at Roswell Crossing, kodak. Suitable reward. Main 5288-J. 56-20-6

LOST—In Grant Park or on Glenwood Avenue, between Cherokee Avenue and Grant Street, Monday evening between 6 and 7 o'clock, silver mesh bag containing money. Finder please phone Bell Main 4945. Reward. 6-20-31

LOST—Coral brooch; coral in shape of flower; lost in downtown section or on Whitehall street car, Saturday or Tuesday. Reward. Call Main 3416. 6-20-11

LOST—Wednesday, pocketbook containing five dollars and check. Communicate by mail with Miss Shepard, Grady Hospital. 39-20-6

LOST—Pair of eyeglasses on College Park car Thursday, July 19. Finder call Main 2221, Atlanta 773. Reward. 35-20-6

LOST—Small gold watch, without chain, on Capitol Avenue, not far from the Capitol, before 6:30 this morning. The finder will be rewarded if delivered to M. F. Morris, 525 Atlanta National Bank Building. 32-20-6

PARTY being known, will avoid trouble by returning to cashier at 243 Peachtree, pay envelope taken on last Saturday. 29-20-6

LOST—One diamond ring cluster of five. Thought lost in Alamo Theater. Return to W. T. Hicks, care Virginia-Carolina Chemical Company, and receive reward. 6-19-17

LOST—Saturday on Peachtree car child's leather pocket book containing small change and gold watch engraved "Helen." Finder call Ivy 2048. Reward. 6-19-33

WHITE PERSIAN CAT from North Kirkwood. Finder please phone Decatur 98. Reward. 50-18-6

LOST—One diamond brooch on Peeples Street or Whitehall car. Finder call West 351. Suitable reward. 6-18-33

FORTUNES have been made in Atlanta Real Estate. Your opportunity is probably to-day. Read Real Estate ads in "Want Ad" section of The Georgian.

STRAYED OR STOLEN, two large, black, draft mules—one horse mule, one mare mule. For information to locate will pay reward. Hirsch & Spitz Manufacturing Co., Jones Avenue. Main 567. 6-18-16

IF THE PARTY who found pocketbook with name stamped on it and containing receipts and Shrine card, Elks' card, etc., made out to F. O. Watson, will return same to 32 Whitehall St., liberal reward will be paid and no questions asked. Contents are of no value to any one but owner. 6-18-27

LOST—Male poodle dog, answers to the name of "Joe." Reward. 205 Spring Street. Ivy 2168-L 6-18-8

LOST—On North Side Friday evening, June 13, one large Presto-Lite tank. Finder will be suitably rewarded if returned to our garage in the rear of 63 South Pryor, or call Main 478. 6-18-6

SPECIAL NOTICES.

FUNERAL NOTICES.

MOORE—The funeral services of Mrs. Annie R. Moore were held at the residence of her brother and sister, Dr. and Mrs. Lunquest. Dr. Hughlett, conducting the service, paid tribute to the memory of the deceased as a devoted wife and earnest Christian worker in the Master's vineyard. Several sweet and consoling songs were rendered by Miss Mary Lovelass, Mr. and Mrs. L. D. Scott and Mr. J. M. Cooper. The pall-bearers were: Col. W. L. Peel, Mr. W. F. Pattillo, Mr. Coleman, Mr. R. A. Hemphill, Dr. J. W. Hurt and Mr. John S. Owens. Interment at Westview Cemetery. 55-20-6

NEAR-BEER LICENSES.

HEREBY make application to City Council for renewal of near-beer license for colored only, at 32 Fort Street. L. D. Kielman. 6-17-1

PERSONAL.

LADY PIANISTS, send 15c for our new march and song, with full information—March ("The Nation's Idol"), song ("Tribute to Thomas Jefferson"). Abbott & Powell, Chickasha, Okla. 45-20-6

NOTICE TO STOCKHOLDERS—Important information will be furnished Winona Gold-Copper Mining Company's stockholders by addressing Box 75, Little Rock, Ark. 44-20-6

YOUNG LADIES taken for training at the Randolph Company Hair Dressing Parlors, 58½ Whitehall Street. 3-3-37

YOUNG LADIES taken for training at the Randolph Company Hair Dressing Parlors, 58½ Whitehall Street. 3-3-37

PARASOLS MADE to match your own costume, of your own goods. 50c to $2.00. The fad of day. TAYLOR UMBRELLA COMPANY, 116½ Whitehall Street. 6-17-36

TREMAINE, The Mystic. Permanently Located in Atlanta. 125 WEST PEACHTREE STREET. Hours, 10 to 7. Closed on Fridays. Are you satisfied with your present condition? Is your married life happy? Is the one you love drifting away? Do you feel that there are unseen influences keeping you back and coming between you and success? If you wish to change these conditions in the shortest possible time, call at once. Your greatest wish can positively be realized. Every case guaranteed. 26-16-6

MADAM—Buy your husband a fine tailored suit on my easy payment plan. Tom Weaver, Tailor, 14 Luckie St. 6-10-41

DR. GAULT'S Antiseptic Powder for women. It is cleansing, cooling and non-irritating. Can be used as a douche at any time with safety. It has no equal. Price $1 per box, postpaid. J. T. Gault Chemical Company, 702 Austell Building, Atlanta. 4-25-33

SERIOUS RESULTS come from trusses improperly fitted. John B. Daniel, at 34 Wall Street, has an expert fitter and it will cost you no more to have him fit you, and it means insurance. 6-24-19

SAVE MONEY NOW on Furniture at HIGH'S.

GATE CITY DOLL HOSPITAL, 243 Courtland, near Cain, repairs all kinds of dolls reasonably. 48-18-6

DR. J. G. HEARD, DENTIST, is permanently located at 620 Candler Building. Ivy 4670. 29-12-6

OLD HATS MADE NEW. LADIES' and gents' Panama, straw, soft and stiff felt hats cleaned and reblocked. Best work, late styles. Mail orders solicited. Acme Hatters, 20 East Hunter Street. 6-11-1

MATERNITY SANITARIUM—Private, refined, home-like. Limited number of patients cared for. Home provided for infants. Mrs. M. T. Mitchell, 26 Windsor Street. 11-9-37

HELP WANTED—MALE.

NEEDING now a good experienced outside furniture salesman; no other need apply. 229 Peters Street. 6-20-48

BARBER WANTED for Saturday; 65 per cent. 305 Hemphill Ave. 6-20-13

MEN WANTED to learn the barber trade. Our method is quick, cheap and thorough. Tools given. Wages while learning. Jobs always waiting. Don't delay. Call at once or write. Moler Barber College, 38 Luckie Street. 29-14-6

YES, Prof. G. O. Branning teaches the barber trade. (It's easy.) We teach in half the time of other colleges. Complete course and positions in our shops only $30. Why pay more? Thousands of our graduates running shops or making good wages. Good wages while learning. Atlanta Barber College, 10 East Mitchell Street.

PLATEN PRESS feeders. Ten dollars per week. Steady job. Must be able to make ready. Frank Bros., Columbus, Ga. 6-19-9

GOOD WAGES—Plenty of Work—No Trouble. Go North for the Summer. Good men wanted in all branches of our business; laborers, handy machine men, molders, helpers, rammers, coremakers and chippers.

Able-bodied men can become skilled chippers and coremakers in less than thirty days, and make more than $3 per day.

COMMONWEALTH STEEL CO., GRANITE CITY, ILL.
5c Fare from St. Louis, Mo. 5-30-36

DRAUGHON'S Business College, Atlanta. Enter any time; catalog free. SUMMER RATES. 6-8-44

WANTED—Six first-class men with real estate experience, four inexperienced men, at once. Good salary to right men. L. P. Bottenfield, 1021 Empire Building. See Mr. Lynch and Mr. Bell, sales managers. 6-6-206

WANTED FOR U. S. ARMY: Able-bodied unmarried men between ages of 18 and 35; citizens of United States, of good character and temperate habits, who can speak, read and write the English language. For information apply to Recruiting Officer, Peachtree and Forsyth Streets, Atlanta, or 411 Cherry St., Macon, Ga. 4-1-1

CARPENTERS, TAKE NOTICE! Stay away from Augusta, Ga.; trouble on hand; hundreds of idle men walking the streets. Carpenters D. C. 207-6-13

RAILWAY MAIL CLERKS wanted; $75 month to commence. Write immediately. Franklin Institute, Dept. 49-E, Rochester, N. Y. 30-14-6

THIS VERY MINUTE the opportunity you've long sought awaits you in the Want Ad pages of Hearst's Sunday American and Atlanta Georgian. Not an issue is printed that does not contain the cream of desirable positions, excellent boarding and rooming places, fine business opportunities, real estate bargains and other things. Whatever your desire, you'll find a way to gratify it in Hearst's Sunday American and Atlanta Georgian Want Ad pages.

HILBURN HOTEL. 10 AND 12 WALTON ST., near new postoffice; rate 50c, 75c and $1.00. 5-31-10

PULLMAN porters wanted: give references. For information write P. O. Box 804, Atlanta, Ga. 5-4-31

HELP WANTED—FEMALE.

WANTED—Good cook. 109 North Moreland Avenue. Apply at once. Mrs. T. B. Ford. 6-20-47

WANTED—A girl for general housework. Call Ivy 2538. 6-20-30

WANTED—A cook; do some housework; good room. Apply 781 Ponce DeLeon. Phone Ivy 1918-L. 50-20-6

WANTED—Good cook. Apply 328 Capitol Avenue. 6-20-38

WANTED—Young lady assistant bookkeeper. One who can use a typewriter preferred. Answer in own handwriting to Eiseman Bros., Inc. 6-20-43

WANTED—First-class cook at once; room on lot. 779 Piedmont Avenue. Ivy 59. 6-20-27

WANTED—At once, first-class cook, with references; $5 per week and room. 7 West Eighth Street. Phone Ivy 2258-J. 6-20-24

WANTED—A good cook at once; small family. Apply 62 Washington Terrace, Apartment E. 6-20-12

WANTED—Experienced colored woman, settled, to cook and do general housework; room on place if preferred. Apply to Mrs. E. A. Pierce, 105 Hurt St., Inman Park. 6-20-2

WANTED—A young woman; general house work; good salary. 65 Wabash Avenue. 41-19-6

WANTED—Colored hospital trained nurse to care for well children. Phone Ivy 5156-J. 6-19-36

FAMILY of two and baby six months old want middle-aged colored woman to cook and help with baby; work very light; good wages; must be willing to stay in house at night. Call Ivy 6912-J. 6-19-20

WANTED—A cook at once. Apply to 179 Spring St. 6-19-25

CAN YOU READ HIS FACE? Learn then by studying psycognomy. Enroll in our institute NOW, and get Study 1 for 25 cents. Amo House, Box 363, Atlanta, Ga. 5-3-5

WANTED—Reliable colored woman to cook and do general housework; must be good cook and neat in appearance. 387 Pulliam Street. 6-18-39

REQUIRED by one of the leading mercantile establishments of this city, the services of an experienced lady bookkeeper for sales ledger work. Splendid opportunity to learn higher branches of bookkeeping. Large and well ventilated office with pleasant surroundings. Salary $60 per month to right person. Answer only in own handwriting, stating exact experience, educational qualifications, references and full particulars to P. O. Box 1712. 6-18-41

WANTED—Reliable, settled woman cook. Peachtree Road. Call Ivy 2184. 35-18-6

WANTED—Young reliable woman as cook for young married couple. Apply after supper 238 Peachtree Circle. 6-18-17

WANTED—Young lady housekeeper, good permanent home for some one, on small pay. 76 West Peachtree Place. 57-20-6

SAVE MONEY NOW on Furniture at HIGH'S.

EARN $8 weekly at home during spare time mailing circulars. For particulars send 10c silver which we return when you begin work. Droste Company, 474-B 35 Trumbull Avenue, Detroit, Mich. 6-15-90

GIRLS LEARN MILLINERY; best trade on earth for women; pay $60 to $100 a month. White Ideal School of Millinery, 100½ Whitehall St. 3-23-41

HELP WANTED—MALE AND FEMALE.

WANTED, Cotton Mill Help ALL KINDS. High Wages. Fulton Bag & Cotton Mills, Atlanta, Ga. 6-17-7

MOTION picture scenarios wanted. You may be talented in this line; Western and comedy especially wanted. YOUR efforts will receive consideration; send them to Al Bartlett Film Co., 217 Rhodes Bldg. 6-18-1

EDUCATIONAL.

ESTHER TITMAN KENNEDY, school of pianoforte. Summer session. Special rate. Ivy 3707-J. 455 Courtland. 51-20-6

MUSICAL INSTRUCTIONS.

ATLANTA'S Leading Violin School. Summer rates. Write for prospectus. Erwin Mueller, German Violinist. 419 Wesley Memorial Bldg. 6-17-48

TEACHERS WANTED.

WRITE for record of our eight years' work. High class patronage. Efficient service. Foster's Teachers' Agency, Atlanta, Ga. 64-3-4

AGENTS & SALESMEN WANTED.

PORTRAIT AGENTS—Send your work direct to artist and get better work. We get order out on time. Prices to suit your trade. Stevens Bros., 22½ Whitehall Street, Atlanta. 3-7-35

AGENTS in every town; best selling automobile accessory. Large demand for goods; $25 to $50 a week. Success assured. Investigate to-day. McDonald-Chapman Company, Box 619, Atlanta, Ga. 51-18-6

WANTED—Young man with ambition, to canvass city and State with special lines of manifold stationery. Excellent commission proposition. State age, experience, references and whether sufficient capital to pay own expenses until commissions are earned. Box 713, care Georgian. 6-14-11

SITUATIONS WANTED—MALE.

YOUNG MAN of long experience in general office work, handling sales correspondence and selling, wishes responsible position affording advancement. Address B., Box 685, care Georgian. 47-20-6

AMBITIOUS young man seeks employment with some reliable firm where there is a future. All I ask is an opportunity to prove my ability and worthiness. Can give best of references if required. E. L. Hockaday, 66 Currier Street, Atlanta. 55-20-6

OLD, experienced traveling specialty salesman desires Middle and South Georgia territory; any line. Address O. R. Barclay, 817 Broad Street, Macon, Ga. 46-20-6

EXPERT bookkeeper desires connection with good firm requiring services of high-class man. Now employed. Highest credentials. No child's place wanted. J. M., care Georgian. 36-20-6

PRINTER—All-round, reliable. Position on country newspaper desired. Address T., care Georgian. 37-19-6

HONEST colored boy wants job; can furnish good reference. Call 411 Auburn Ave. For reference call R. H. Newell, 391 Edgewood Ave. 27-19-6

WANTED—Position as bookkeeper or assistant by young man of twenty; good habits and not afraid of work; give me a trial; best references. Address P. H. H., Box 1, care Georgian. 26-19-6

WANTED—Position by young man of neat appearance with considerable experience in stenography and general office work. Single and can furnish best references. Address 88 Clay Street, or phone Decatur 182. 51-18-6

WANTED—By a boy 14 years old, in office or store; can write good hand; have had several years' experience in store. Jerome Elliott, 70 Windsor St. 49-18-6

WANTED—Position by college boy (20) of good appearance, habits and character. Not afraid of work and am willing. Call Main 2709-J. 39-18-6

WANTED—Position as planing mill machine operator; seven years' experience; good references furnished. J. H. Bowers, Fitzgerald, Ga. 42-18-6

POSITION wanted by bookkeeper and collector acquainted with plumbing goods. Address B., 68 Gordon Ave., Kirkwood. Decatur phone 223. 33-18-6

MACHINIST who thoroughly understands gasoline engines would accept pumping station or similar job, where there would be some time for study. A chance to secure a high-class man for small wages. C. H. M., Box 125, Toccoa, Ga. 43-18-6

YOUNG man, four years' experience in general office work and now a student, will work at anything for actual expenses until October 1st. Good references. Address Willard, 23 Washington Street, Atlanta. 41-18-6

ACCOUNTING and clerical position by young man; one year's experience in office work. Would accept temporary position, in city or out of town. Can operate typewriter and adding machine. Address P. B., 861, care Georgian. 28-18-6

WANTED—A position by expert lady stenographer; holds a position in a nearby city, but will have to move to Atlanta. Three years' experience; good references. Address S., Box 900, care Georgian. 57-17-6

WANTED—Position as manager or clerk experienced in both American and European houses, front and back; any location. Moderate salary to start. Address T. W. C., care B. H. Guinn, Oxford, Ga. 58-17-6

SUCCESSFUL organizer of buying or selling forces; have good connection now, but want to make change. Address Organizer, Box 57, care Georgian. 6-16-9

DETAIL DRAUGHTSMAN (at present employed) would accept position with good lumber manufacturing concern. Address Draughtsman, P. O. Box 87, Columbia, S. C. 36-16-6

MOTOR TRUCK DRIVER wants employment. Address F., Box 714, care Georgian. 121-15-6

WANTED—Position as planing mill foreman. Have 12 years' experience. Can give A-1 references. Have good position at present, but wish to make change on account of the health of my family. Address W. W. W., Box 10, care Georgian. 74-15-6

OFFICE WORK wanted by refined, educated gentleman, willing to work for small salary during summer months. Address D. A. M., Box 824, care Georgian. 32-14-6

YOUNG MAN, good education, experienced, wants position to learn line of goods and sell. Temperate in habits, energetic, ambitious. Can give bond and excellent references. Address F. B. F., 94 Garnett Street, Atlanta. 68-8-6

IF YOU want first-class house cleaning call Ivy 3082. 6-26-26

The Business of the "Want Ad" is to get you what you want---when you want it

SITUATIONS WANTED—FEMALE.

STENOGRAPHER, six years' experience, desires office position, summer hotel work. Best references. Address Miss Summer, care Georgian. 58-20-6

GRADUATE S. N. S., having one year's experience and elementary and high school license, wants position as teacher. H. A. L., Hartwell, Ga. 42-20-6

EXPERIENCED stenographer wants permanent position; insurance office preferred. Address Steno, 365 Woodward Ave. 40-20-6

A1 YOUNG LADY BOOKKEEPER, experienced in all office work, with best of references and recommendation, wants position at once. Address Miss M. E. Owens, care General Delivery, Atlanta, Ga. 25-20-6

FOR SALE—Cash or easy payments, 2 vacant lots on East Fair Street, near Whitefoord Ave. B. W. Tyson, Hapeville, Ga. 26-20-6

BRIGHT stenographer with experience wants position at once. Call Atlanta phone 1843. 27-20-6

WANTED—Position by expert young lady bookkeeper. Best of references. Address Miss X., care Georgian. 36-19-6

TELEPHONE OPERATOR desires position; will take charge of private exchange; will go to work immediately. Address E. B., Box 750, care Georgian. 6-18-37

EXPERIENCED steno-bookkeeper desires change about July or after. Capable of taking charge of office alone; now holding unusual position; interested in work; good health; right person for right position. X. Y. Z., care Georgian. 6-18-14

WANTED—Position as bookkeeper and stenographer by young lady who isn't afraid of work. Address Miss Lucas, Waverly Hall, Ga. 37-16-6

DRESSMAKING — DRESSMAKERS

SPECIAL attention given to fitting, work guarnteed, in dressmaking; prices reasonable. 31 East Alexander Street. Between Peachtrees. Ivy 7970-L. 6-19-18

YOU ARE looking for a position, aren't you, or you would not be reading these ads? Perhaps the position you are looking for is not to be found advertised today. Then why not spend a few cents advertising for a position in the "Situation Wanted" columns of this paper tomorrow? There is no need of your walking around in the hot sun or rain, letting your brain go to rust as well as worrying yourself sick looking for a good position when a "Situation Wanted" ad in The Georgian will do the searching for you. An ad in this paper will cost you only a few cents to run several times and relieve your mind of a heavy load. Try it and see.

FOR SALE—MISCELLANEOUS.

FOR SALE—Household goods and piano. 268 Myrtle Street. Call Ivy 4991-L. 6-20-42

FOR SALE—Patent novelty, new and useful. R. E. Finley, Route 4, Atlanta, Ga. 6-20-7

FOR SALE—Cheapest 50 acres land in Georgia; house and other improvements. R. E. Finley, Route 4, Atlanta, Ga. 6-20-6

BABY CARRIAGE for sale. Ivy 99. 34-20-6

FURNITURE—We buy and sell cash bargains. Southern Wreckage Company, 114 South Forsyth Street. Both phones. 1-17-5

FOR SALE—At $55 cash, No. 5 1913 Oliver Typewriter; perfect condition; used for 100 letters only. Price $100. A. L. Johnson, 73 North Pryor Street. 6-19-54

WILL sell my $210 equity in $450 upright piano, used less than four months, for $20 cash, balance due $7 per month. Address Quick Buyer, care Georgian. 6-19-37

FOR SALE CHEAP—Go-cart, in good condition. 383 Washington St. 6-18-9

SAVE MONEY NOW on Furniture at HIGH'S.

FOR SALE—No. 2 pine shingles at $2.10 per thousand. Cut prices on all kinds of lumber. Gate City Lumber Company, 804 Decatur Street. Both phones. 6-14-42

SAFES, FILES, cabinets, new and second hand. Gookin Bank and Office Equipment Company, 113-115 N. Pryor Street.

AUTOMATIC REFRIGERATOR
Pays for itself in ice-saving.
$17.50 to $75.00.
C. H. MASON,
6-8 WEST MITCHELL STREET.

WE RENT good p'anos $3 per month up. We sell good pianos $5 per month up. R. P. BECHT COMPANY.
107-108-109 Temple Court Building. Main 867. 2-19-26

BANKRUPTCY blanks, $1.50 per set. Warranty deeds, bonds for title. Mortgages, contracts. Stock certificates and bonds. Bennett's, 25 S. Broad. 201-20-13

FOR EXCHANGE—MISCELLANEOUS.

WANTED—To exchange nice room and board for diamond, motorcycle, typewriter or piano. Address Box 216, care Georgian. 5-16-46

BUSINESS OPPORTUNITIES.

ESTIMATE PROPOSITION for good man; investigate. C. H. 1423 Candler Bldg., Saturday or Monday. 6-19-34

FOR SALE—Fancy grocery and delicatessen; established trade; little competition; busy thoroughfare, excellent stock; business now $100.00 per month. Owner has other business which requires his entire time. See me quick. Atlanta phone 880. Bell Main 3239. 6-19-39

DO YOU want to locate in a growing town? Then come to Alston, Ga., the town that's growing so rapidly. Alston Commercial Club, Alston, Ga. 33-19-6

FOR SALE OR EXCHANGE—For Atlanta real estate, first-class drug store in middle Georgia; ideal location for physician or druggist or investment. Address Retiring, care Georgian. 30-18-6

FOR SALE—Fancy grocery and delicatessen, established trade, little competition; busy thoroughfare, excellent stock; business now clearing $100 per month. Owner has other business which requires his entire time. See me quick. Atlanta Phone 880. Bell, Main 3239. 6-18-22

MOTION picture manufacturing. Big opportunity for right party with $1,000 to $2,000 to invest. Rigid investigation solicited. Act quick, everything ready. Address Pictures, 860, care Georgian. 6-18-2

ESTABLISHED tailoring, cleaning and pressing business. Net profits $125 per month. Bad health compels me to sacrifice this business for $1,000. I will take $500 cash down and give easy terms on balance if desired. F., Box 305, care Georgian. 6-11-2

RIDLEY & JAMES
AUDITORS.
ATLANTA NATIONAL BANK BUILDING.
ATLANTA, GA.
6-15-21

AUTOMOBILES AND SUPPLIES.

NEW PRICES ON STANDARD AUTO TIRES—28 by 3, $7.50; 30 by 3, $8.45; 30 by 3½, $11.30; 32 by 3½, $12.25; 34 by 4, $18.90. All other sizes in stock. Special Diamond seconds, 30 by 3, $6.65; 34 by 3½, $10.75. No guarantee. We have arranged with two standard tire-makers' branch houses here in Atlanta to sell their guaranteed 5,500-mile first casings, 28 by 3, $9.15; 30 by 3, $9.80; 30 by 3½, $14.45; 32 by 3½, $15.40; 34 by 4, $20.85. Adjustment on firsts made by us, 3,500-mile basis. McPherson Auto-Tire Company. 28-20-6

FOR SALE—Cheap for cash, 5-passenger Cadillac in first class condition. Call Ivy 3661 or Main 2446-L. 6-19-43

BRAND NEW electric coupe, four-passenger standard make, can be bought at agent's discount. Overland Southern Motor Car Company, 232 Peachtree. 6-17-46

FOR SALE—One Whiting 1911 model roadster, one Buick 35, 1912 model. Stowers Auto Garage Company, 34 and 36 Auburn Avenue. 6-3-203

WANTED—To trade the best road horse in East Alabama; handsome, eight years old, with harness and Columbus rubber-tired top buggy, in good order, for Ford runabout. Address Box 397, Opelika, Ala. 67-15-7

CAMP MACHINE SHOP
275 Marietta Street
METAL WELDING AND MACHINE WORK.
6-15-2

AUTOMOBILE—Have large, level lot near East Lake to exchange for good automobile, roadster preferred. James H. Reynolds, 1520 Candler Bldg. Ivy 5213. 6-14-44

FOR SALE—Luxuriously upholstered seven-passenger body, equipped with mohair, top and curtains. This body could be used on any large car. Can be bought at a bargain.

Overland Southern Motor Car Company.
232 PEACHTREE ST.
6-13-13

GOOD USED CARS AT SPECIAL PRICES.
Maxwell, 2-cylinder runabout.
Whiting runabout.
TOURING CARS.
Overland 5-passenger.
Primo 5-passenger.
Everett 1912, 5-passenger.
These cars are in good running condition, fully equipped, and newly painted. See us for special prices before June 15.
BUICK MOTOR COMPANY.
241 PEACHTREE ST.
4-11-18

TRAVIS & JONES,
AUTOMOBILE REPAIRING.
Ivy 4832. 26 James Street. 3-1-54

The Solution of Pneumatic Tire Troubles.
VULCORINE is guaranteed to prevent punctures and will not injure your tires. We will gladly treat your cars with VULCORINE and let you use it 30 days and satisfy yourself that it will do everything that we claim for it. Price $7.50 to $10.00 per car. Write for booklet.
VULCORINE COMPANY
Office, Laboratory and Service Station, 709 Peachtree St., Atlanta, Ga. 6-1-38

WE HAVE several Flanders chassis and will build body and paint car to your order. Bargain prices. Don't buy any second-hand car until you see us. NORTH PRYOR GARAGE, NORTH PRYOR PLACE. 4-2-28

SAVE your auto and motorcycle tires by using Auto Puncture Cure. Seals valve leaks and all punctures up to 20-penny spikes automatically at once; preserves the rubber; prevents tube from sticking to casing; saves 35% of tire expense, 50% tire trouble and 40% of your religion. Watch for trademark, A. P. C. Call North Pryor Garage. Auto Puncture Cure Company, Atlanta, Ga. Phone Ivy 5990. 6-6-1

WINDSHIELDS,
RADIATORS, lamps, fenders, repaired as good as new. Manufacturers all kinds sheet metal work. Warlick Sheet Metal Company, 243 Edgewood. 3-4-64

WARNING TO INFRINGERS AND IMITATORS.
LIQUID TIRE TONIC IS PROTECTED BY U. S. DURYEA PATENT NO. 578551 AND ALL INFRINGERS AGENTS OR USERS ARE HEREBY NOTIFIED THAT THEY MUST ANSWER IN COURT FOR VIOLATION OF THIS LAW. LIQUID TIRE TONIC COMPANY, KANSAS CITY, MO. 4-3-42

ATLANTA RADIATOR CO.
REPAIRING and manufacturing. Lamp and fender work. 72 Ivy Street. Atlanta phone 3816. 3-10-12

DOBBS TIRE REPAIR CO.
WE REPAIR AND SELL ALL MAKES OF TIRES AND TUBES. 226 PEACHTREE STREET. PHONE IVY 5646. 4-1-3

Automobiles For Rent.

DUNHAM MOTOR CO.
FIVE and seven-passenger cars. Garage 112 East Ellis Street. Call Bell phone Ivy 2496 day, Main 4325 night. 3-21-23

Tire Repairing.

HIGH-GRADE STEAM VULCANIZING. Retreading a specialty. Prompt attention given express shipments. Sanders-Speer Vulcanizing Company, 100 Spring Street, Atlanta, Ga. 3-28-15

Motorcycles.

FOR SALE—1913 model motorcycles and motor boats at bargain prices; all makes, brand-new machines; on easy monthly payment plan. Get our proposition before buying or you will regret it. Also bargains in used motorcycles. Write us to-day. Inclose stamp for reply. Address Lock Box 11, Trenton, Mich. 6-9-23

THOR motorcycles, repairs and accessories; best equipped repair shop in city. We will take care of you. Southern Motorcycle Company, 116 Edgewood Avenue. 3-26-31

ATLANTA REAL ESTATE is increasing in value daily. Many bargains are offered in the Real Estate columns of the "Want Ad" section of The Georgian

WANTED—MISCELLANEOUS.

WANTED—A second hand B flat cornet, double valve; must be a bargain. Address M., 220 Courtland Street. 6-19-53

TO BUY a second-hand bath tub. W. E. Chambers, City Hall. Main 4100, Atlanta 974. 6-19-35

WANTED—Second-hand bath tub. Answer quick. Call Ivy 7491-J. 6-19-19

WANTED—To buy two second-hand electric desk fans, 12-inch and 18-inch fans, for alternating current, 110 volts; must be in good condition and running order and a bargain. Address P. O. Box No. 87, Carrollton, Ga. 6-19-7

WANTED—A good trunk; must be cheap. Address Trunk, Box 1, care Georgian. 38-18-6

WANTED—Second-hand automatic card printing press in good condition. 110-8 Whitehall Street. 42-17-6

WE PAY HIGHEST cash prices for household goods, pianos and office furniture. Cash advanced on consignments. Central Auction Company, 12 East Mitchell Street. Bell phone Main 2424. 3-26-26

SAVE MONEY NOW on Furniture at HIGH'S.

BUY MEN'S old clothes and shoes. Drop a card. 1 Bock, 177 Gilmer St.

DROP A CARD.
Will bring Cash for Clothes and Shoes.
THE VESTAIRE.
166 Decatur Street.

Poultry, Pet and Live Stock

Why Not Have a Poultry Show in Each City in Ga.?

Expert Judge and Poultry Raiser Tells How to Start Plans for Show—Some Good Pointers.



EDITED BY JUDGE F. J. MARSHALL

There is nothing that can be done that will encourage and foster the breeding for stock and for the market so much as a good live poultry show held in your nearest town. You know it is not possible to get people to go any great distance to the large poultry shows. Only those with a well developed case of hen fever will make the trip. So that if we can not get them to go to the shows the next best thing is to take the shows to them. You know that almost every one takes an interest in his home town and what ever is going on there. The only thing to do is to get the poultry show people of your vicinity together and decide upon holding a poultry show in your town some time during the fall or winter. It does not take a very great number of pushing breeders to handle a show. In fact, it often occurs that too many would-be leaders are a hindrance rather than a help. You can hold your show as an independent show or in connection with your agricultural fair, if you have one. The latter is very good providing the fair is not held too early in the season. Confer with the fair management and make a proposition to them to the effect that you will organize a poultry club, and if they so desire you will take charge of their poultry department, or rather put up a show of poultry if they have not already been having one. Let them pay the expenses of prizes, etc., and you agree to do all the work incident to the show free of charge to them providing they will consent to its being run in an up-to-date manner, under American Poultry Association rules, properly classified, cooped and judged. Handled in that manner you would soon have a show you would be proud of. Of course, it would take the first year to get things started and get your bearings. After that you could locate the weak points and know how to remedy them. Some of the very best shows in the country are held in this way in connection with the agricultural fairs, but are managed by the local poultry association, entirely independent of the fair board. It is an advantage to hold your show with the fair if you can, in that you get many more people to see your exhibit than is generally possible at an exclusive poultry show. And that is what you want, to get as many as possible men, women and children interested. Where there is no fair in reach the next best is to organize for the purpose of holding an exhibition in your town hall, courthouse or some empty store room suitably located and with sufficient light. It makes the nicest and most attractive exhibition when the club makes all its own coops all uniform, but where they feel like they can not afford it the first year, exhibitors can be required to furnish their own coops. Then, if everything goes satisfactorily, coops can be made for the next year's show.

The regulation sized coop for the Mediterranean and all the laying breeds are two feet high, two feet deep and four feet long, with a partition in the middle. This will accommodate four single birds or a pair with the partition out. For the larger breeds they should be two and a half feet high and five feet long. After one or two shows are held you will begin to see the good influence upon the people of the town and the thrifty farmers adjacent thereto. They will be increasing their output and replacing their scrubs with some good, pure breed. Many who were paying no attention to poultry will prick up their ears and open their eyes and decide to try it on for a season, anyway. They will put in a pen of good chickens and supply themselves with all the eggs and young chicks they need, besides raising a few fine birds for the show room. I have been a close observer along these lines for years. Not only because I was observing but because I have been thrown in the very midst of these conditions from year to year in the very same sections, and I am prepared to say that I know of no plan by which the quality and the quantity of the output can be increased so surely and in such a satisfactory manner as through the show room route, utility croakers to the contrary notwithstanding. Utility is what we want and that is the way to secure it.

Eggs—All Varieties.

THE EGGS of different varieties of fowls will be found classified under their respective breeds in the future, instead of under the classification of "Eggs."

Leghorns.

1,500 GRAND White Leghorns; breeders of our celebrated "Model" strain; in perfect health; pure white, and heavy layers; must have room; sacrifice, $1 each. Order to-day. Model Poultry Farm, "The Farm of Quality," Box G, Colbert, Ga. 6-17-29

Poultry—All Varieties.

TO EXCHANGE—Indian Runner ducks (laying) for any kind of pure-bred chickens. Make us offer. Ducks are mostly prize winners' yearlings. If in need of an incubator, write us. Only been used a short while. Will exchange these also for pullets, any pure kind. Oak Dean Farm, Stone Mountain, Ga. 6-15-22

FREE RANGE DUCK AND POULTRY FARM, Chamblee, Ga. Large stock of White Runners, Leghorns and Rhode Island Reds, enables us to ship fresh eggs, strong and fertile. Write for prices on stock and eggs if you want a bargain. 1-21-18

SIMPLIFY HOME, house and room seeking by saving time, temper and tramping by consulting The Georgian's Rent Bulletin.

Poultry Remedies.

SOUTHERN POULTRY REMEDY is guaranteed to produce eggs and prevent diseases. It will make hens lay when others fail. Try it. It's guaranteed. For sale at all seed stores, 25c and 50c. 6-1-29

Cats.

FOR SALE—A pair of full blooded, pedigreed Persian cats. Very cheap. Only $12. Call M. 2446-L. 6-19-45

Dogs.

FOR SALE—One black shepherd puppy male, age 11 weeks; color black, white feet and breast. "A Beauty." Price $10. J. T. Van Horne, Jr., Monroe, Ga. 44-18-6

ARE YOU LOOKING for results? The Want Ad pages of Hearst's Sunday American and Atlanta Georgian fill the bill.

Cows.

FINE JERSEY COW for sale. No one to care for her. Ivy 6964. 639 Courtland. 6-20-1

Pigs.

A FEW fancy Berkshire male and female pigs for sale. Address S. A. C., 700 Forsyth Building, Atlanta, Ga. 6-18-23

Horses, Mules, Vehicles, Etc.

FOR SALE—Pretty black Shetland, five years old, 300 pounds, sound and children drive anywhere; $125; might trade. Address D. B. W., care Georgian. 54-20-6

MULE and wagon cheap; must sell regardless of real value. Withers, 154 Whitehall Street. 6-18-29

Poultry, Plants and Seeds.

H. G. HASTINGS & CO.
SEEDS, PLANTS AND POULTRY SUPPLIES.
North and South Side Delivery, 9 A. M.
Inman Park and West End, 2 P. M.
Phones 2568.

CLEANLINESS PAYS; it is a big factor in successful poultry raising; you simply can not get good results from your hens if they have lice or mites on them. We carry Lee's, Conkey's and Pratt's liquid lice killer and will guarantee either of them to rid your chickens of these pests; 35c qt.; 60c ½ gal.; $1 gal.

WE CARRY all the leading brands of lice powder. 25c, 50c and $1 a pkg.

FOR THE NEXT few days we will have a special sale on chick feed; Red Comb chick feed, $2.15 per 100 lbs.; 50 lbs., $1.15; 10 lbs., 25c. Pratt's chick feed, $4.75 per 100 lbs.; 50 lbs, $2.40; 6 lbs., 25c. These prices are about 25 per cent lower than the usual prices and it will pay any one to take advantage of them. Phone us your orders.

A BEAUTIFUL lot of ferns, 50 cents up to $2.00.

EVERY HEN should pay her own board and make a profit for you; begin now feeding Poultry Regulator; it helps the hens through the molt and greatly increases egg production. 25c, 50c and 1.00 per pkg.

MONEY TO LOAN.

WE HAVE plenty of money to lend at lowest rates on Atlanta and nearby property, either for straight or monthly payment plan. Also for purchasing purchase money notes. Foster & Robson, 11 Edgewood Avenue.

SPECIAL HOME FUNDS TO LEND, any amount, 6 per cent. Write or call S. W. Carson, 24 South Broad Street. 4-1-17

MORTGAGE LOANS.
On Atlanta Property.
BUSINESS BUILDINGS.
5 and 5½ per cent.
RESIDENCE BUILDINGS.
5½, 6 and 6½ per cent.
Your rate depends upon the location. Without notice you can pay back a hundred, any multiple of a hundred dollars, or the entire loan on any interest date.
TURMAN, BLACK & CALHOUN.
Loan Correspondents.
PRUDENTIAL INSURANCE COMPANY OF AMERICA.
203-208 Empire Building.

FARM LOANS PLACED in any amount on improved farm lands in Georgia. The Southern Mortgage Company, Gould Building. 7-12-1

MONEY FOR SALARIED PEOPLE AND OTHERS, upon their own names; cheap rates, easy payments. Confidential. D. H. Tolman, 820 Austell Building.

MONEY WANTED.

ESTABLISHED 1888.
6%—WE WILL PAY—6%
ON SAVINGS
In Sums of $500 and over.
THE MERCHANTS AND MECHANICS BANKING AND LOAN CO.,
209 Grant Building. Telephone Ivy 5341.
Cash Capital $120,000.
Thos. J. Wesley, Cashier.
B. M. Grant, President.
3-11-56

PURCHASE MONEY NOTES.

PURCHASE money notes for sale. I have $2,000 gilt-edge second mortgage notes that I would sell at a liberal discount, payable $40 a month. James H. Reynolds, 1520 Candler Bldg. Ivy 5213. 6-14-43

MEDICAL.

DROPSY CURED—Relieves shortness of breath in 36 to 48 hours. Reduces swelling in fifteen to twenty days. Solum Dropsy Remedy Company, 408 Austell Building, Atlanta, Ga. 5-25-11

DR. EDMONDSON'S Tansy, Pennyroyal and Cotton Root Pills, a safe and reliable treatment for painful and suppressed menstruation, irregularities and similar obstructions. Trial box by mail, 50c. Frank Edmondson & Bro., manufacturing chemists, 11 North Broad St., Atlanta.

If you have decided to spend a few months away from home this summer and would like to have some one take care of your home during that time, we know of no better and quicker way to find reliable parties to care for it than to place a small "Want Ad" in Hearst's Sunday American and Atlanta Georgian. Try it and see.

-:- THE GEORGIAN'S RENT BULLETIN -:-

Legislators' Accommodations

ONE NICELY furnished room, board near by; all modern conveniences. 156 Central Avenue. Main 2656-J. 6-20-26

CAN ACCOMMODATE four legislators or four other gentlemen with nicely furnished rooms at 239 Capitol Avenue; all conveniences. Call Main 1167-J. 6-20-25

DELIGHTFUL single room, with or without board, in private home, near Georgian Terrace. Ivy 847-J. 6-20-22

IF THE LEGISLATORS want a nice home, everything convenient, go to 71 Capitol Avenue. Mrs. J. A. Parker. Atlanta phone 3914. 6-20-21

NEATLY furnished rooms. Board within few steps. 210 Spring Street. Phone Ivy 3205-J. 6-20-3

FURNISHED rooms with private bath, 35 Druid Circle, Inman Park. Phone Ivy 2432. 6-18-26

NICELY furnished rooms; all conveniences; board nearby. 514 Spring St. Ivy 2197-J. 6-19-38

ONE large room with board. 131 Washington St. 6-19-24

ROOM and board for four legislators at $25 per month. 459 Cherokee Ave. 28-19-6

TWO furnished rooms, nice location; board near by; all conveniences. 58 W. Peachtree. 6-17-25

LEGISLATORS will find nicely furnished rooms, with or without board. Mrs. Dearybury, 72 Spring. 6-18-36

CAN accommodate two legislators with clean, cool rooms; $3.50 per week; splendid meals near; private home; walking distance. 30 W. Fair. 6-18-35

DELIGHTFUL, cool and pleasant rooms and board at 74 Forrest Ave. 6-18-11

CAN accommodate two gentlemen with nicely furnished front bed room. Atlanta Phone 2079. 349 Central Avenue. 6-18-10

FOR RENT—Lovely room, connection with bath; new home. No children. Coolest place in city. Phone Ivy 5726-J. 26-18-6

LEGISLATORS can get nicely furnished rooms with board. 121 Capitol Square. Main 4839-L. 6-17-42

FOUR beautifully furnished rooms, with or without board; all modern conveniences. 287 Gordon. West 1027. 6-17-28

WEST END—Beautifully furnished room, with board; new home; also large sleeping porch. West 950-J. 6-17-26

NICE ROOM and board in strictly private home, one block Georgian Terrace. Ivy 2543. 6-15-71

BRIGHT, clean, nicely furnished rooms, every convenience. 82 Spring Street. 6-17-4

CAN accommodate two gentlemen with nicely furnished room and board; private home; all modern conveniences. 15 Bedford Place. Ivy 2421-L. 6-16-18

TWO delightful rooms; private family; North Side. Good home cooking. Ivy 6675. 6-16-11

TWO LARGE rooms; one with bath; meals. Phone Ivy 5187. 43 West North Avenue. 6-15-6

NICE ROOM, adjoining bath, two beds; every convenience; gentlemen only. 61 East Cain, Apartment 5. 6-15-114

513 PEACHTREE STREET—I have large, pleasant rooms with board, bath and electric lights. 94-15-6

SIX OR EIGHT legislators can get nice cool rooms and good board at 45 Erwin Street; convenient to three car lines. Call Ivy 5843. 6-15-100

DELIGHTFULLY cool, bright and pretty rooms, bath connecting. Marlborough, 436 Peachtree, Apt. 12. Ivy 2958-L. 6-15-59

TWO nicely furnished rooms, near Capitol; all conveniences. 232 Capitol Ave. Main 1592-J. 6-15-73

TWO large, cool rooms with board; all conveniences. 222 W. Peachtree. Ivy 5784-J. 6-15-58

15 E. TENTH ST.—Three nicely furnished rooms; all conveniences. Ivy 6516. 6-15-57

ONE nicely furnished room, 275 E. Pine Street; all modern conveniences. Ivy 7309-J. 6-15-56

111 WASHINGTON ST.—Well furnished room with excellent table board. Main 5361-J. 6-15-121

THE WILTON, 220 Peachtree; next to Masonic Temple; select boarding house; large, cool rooms; electricity; all conveniences; splendid table; prompt service; family style; walking distance to Capitol; direct car service. 6-15-55

LARGE front room and dressing room, with board. 766 Peachtree. Ivy 2774-J. 6-15-119

IN LOVELY North Boulevard home, one nicely furnished room; east-front; six windows; large dressing room. 517 North Boulevard. Main 9083. 6-15-72

ONE nicely furnished room, near Capitol; all conveniences. 320 Washington St. Main 4384. 6-15-70

CAN accommodate several legislators; nicely furnished rooms; excellent meals. 127 Capitol. Main 5172-J. 6-15-69

ONE large front room, dressing room connected; hot and cold water; with meals. Ivy 290. 6-15-67

FURNISHED rooms; private home; all conveniences; hot and cold baths. 19 E. Harris. Ivy 6349-J. 6-15-61

THREE nicely furnished rooms; with best of board; all conveniences. 163 Courtland. Ivy 7057-J. 6-15-60

CAN ACCOMMODATE about ten legislators with nicely furnished rooms and board, near Capitol. 75 Washington. 6-15-7

LARGE, clean cool rooms; best table board; all conveniences. Main 5527-J. 193 Washington. 6-15-5

DESIRABLE rooms for legislators can be secured at 11 Cone, near Walton Street. 29-15-6

LARGE upstairs room, all conveniences, on car line, near Grant Park. Main 4809-L. 6-15-13

TWO nicely furnished rooms, one front, with bath, electric lights, private entrance. Suitable for gentlemen. In garage section. 345 Peachtree Street. 6-15-12

LEGISLATORS can get two nicely furnished rooms. 3 Baltimore Block. Call Main 2397. 6-15-11

SEVERAL very desirable rooms and first-class board. 27 E. Third Street, between the Peachtrees. 6-15-10

FOUR nicely furnished rooms, all conveniences; rates reasonable. 255 Courtland Street. Ivy 6344-L. 6-15-8

ROOMS AND BOARD.

FURNISHED rooms, with or without board; Jewish cooking. 108 Capitol Ave. 49-20-6

477 PEACHTREE.

AN ELEGANT front room, with private bath, refined neighborhood; meals if desired; homelike. Bell Ivy 7010. 6-20-45

LARGE, airy room, all modern conveniences, excellent board; private home; close. Ivy 1040. 6-20-20

WANTED—Board by three refined young men in private family; Grant Park section preferred. Address Park, Box 1, care Georgian. 37-20-6

COOL ROOM, delightful board, with refined family, for two gentlemen. Ivy 5859-L. 6-19-27

PEACHTREE STREET.

AT No. 534, nicely furnished rooms with board for couple, with all conveniences. Ivy 7537. 6-19-30

EXCELLENT BOARD; North Side home; close in; choice; reasonable; also table board. Ivy 7465. 6-17-41

CAN accommodate a few refined boarders, Legislators or couples, in suburban home; good board and delightful rooms. Answer "Home," care Georgian. 25-19-6

TWO cool rooms, with or without board, in cultured family; North Side; ideal for legislators. No other boarders. Ivy 7311. 6-15-96

LARGE, airy, front, corner room with board, in private family; suitable for two; convenient location; block from Peachtree, near North Avenue. Home cooking. Terms reasonable. Phone Ivy 5863-J. 37-18-6

STOP at 513 Peachtree for an old-fashioned lunch. Corn pone, buttermilk, etc., from 12 to 2 o'clock. 47-18-6

BEST MEALS IN TOWN, $3. WEEK. ROOM AND MEALS, $4. 197 SOUTH PRYOR. CALL MAIN 5048. 6-9-6

FURNISHED room and good board to young man for $25 per month at 444 Spring St. 6-14-1

SAVE MONEY NOW on Furniture at HIGH'S.

WANTED—Accommodations for the Georgia legislators. They are coming in now and will be in session at the State Capitol from June 25 for FIFTY days. All of them are on the outlook for nice, comfortable and home-like places to eat their meals, or to board or to rent. Many of the places these legislators had last year did not suit them and they desire to find something better. All the legislators will read The Georgian—that's certain. Their attention will be called day after day to the "Legislators' Accommodations" column on the Want Ad pages of The Georgian. This will be a big advantage to you. So if you have eating or boarding places or have rooms, apartments or houses for rent, your ad should be under the "Legislators' Accommodations" heading. An investment of a few cents will keep your house full for the next three months. Phone or send in your ad at once.

477 PEACHTREE ST.

WILL have pleasant rooms for gentlemen or couples of refinement; references; between Merritts Avenue and Linden; homelike. Bell Ivy 7010. 5-24-200

PEACHTREE INN.

Peachtree and Alexander Sts. American plan $7.50 week up. Room to yourself. European, $3 week up. 1-9-34

BELLEVUE INN.

NICELY furnished single or double rooms, with or without meals. 57 E. Third. Ivy 1598-L. 6-12-24

36 EAST NORTH AVE.

BETWEEN the Peachtrees; nicely furnished rooms and excellent table board. Ivy 6501. 6-2-10

SUMMER RESORTS.

WANTED—Summer boarders; good, nice summer resort, 5½ miles from Clayton. Good country fare, pure mountain spring water; rates, $5 per week. Ed Price, Jr., Route 1, Clayton, Ga. 43-20-6

FURNISHED rooms and board $10 per week up, at Gillotte's House, St. Simons Island, Ga.; also privilege for light housekeeping. Address C. Gilotte, St. Simons Island, Ga. 34-19-6

BOARD WANTED.

BOARD WANTED during legislature for self, wife and two children, ages 7 and 3, in private family. Address Box 57, Edison, Ga. 6-19-6

WANTED—Room and board by refined couple in West End; references exchanged. State terms and location when answering. Address Reasonable, Box 415, care Georgian. 6-18-7

WANTED—Accommodations for the Georgia legislators. They are coming in now and will be in session at the State Capitol from June 25 for FIFTY days. All of them are on the outlook for nice, comfortable and home-like places to eat their meals, or to board or to rent. Many of the places these legislators had last year did not suit them and they desire to find something better. All the legislators will read The Georgian—that's certain. Their attention will be called day after day to the "Legislators' Accommodations" column on the Want Ad pages of The Georgian. This will be a big advantage to you. So if you have eating or boarding places or have rooms, apartments or houses for rent, your ad should be under the "Legislators' Accommodations" heading. An investment of a few cents will keep your house full for the next three months. Phone or send in your ad at once.

This is the time of year when the mind turns to the green fields beyond the city and when one begins to look about for comfortable, easy-to-reach suburban homes and boarding places. If you have a room or two you would like to rent for the summer, or if you conduct a boarding house and want to obtain a desirable class of guests, the "Suburban Board" Columns of Hearst's Sunday American and Atlanta Georgian will fill your house. Try it and see.

FURNISHED ROOMS FOR RENT.

FOR RENT—Two connecting rooms, with private bath, in handsomely furnished North Side home. Phone Ivy 1316. 6-20-48

THREE rooms, furnished or unfurnished, for light housekeeping. 187 Windsor. Main 3942-J. 6-20-29

DELIGHTFULLY cool front room; newly furnished and every modern convenience; very reasonable. 9 E. Alexander, corner West Peachtree. 6-20-28

NICELY furnished room, private home; all modern conveniences. Main 4714-L. 6-20-41

TWO furnished rooms, connecting bath, ELECTRIC FAN. Call Ivy 6967. 6-20-18

ONE elegantly furnished front room for gentlemen; convenient to meals; all conveniences. Phone Ivy 7461. 6-20-17

CONTINUED IN NEXT COLUMN

FURNISHED ROOMS FOR RENT.

TWO nicely furnished rooms; all conveniences. 352 Peachtree St. Call Ivy 2163-J. 6-20-15

REFINED young couple will rent two newly furnished rooms with connecting bath; can do light housekeeping; desirable location; cheap rent. Main 3610-J. 6-20-14

TWO nicely furnished rooms; private family; all conveniences. 141 Pulliam Street. 6-20-10

BEAUTIFUL large room and kitchenette; nicely furnished and every convenience. 9 E. Alexander, corner West Peachtree. 6-20-5

HOUSEKEEPING rooms, furnished complete; new; reasonable; all conveniences. 173 Luckie St. Ivy 3144-J. 6-20-8

ONE NICELY furnished front room in West End, in private family; reasonable; all conveniences. Call West 164. 6-20-22

THREE large connecting rooms, private entrance. 26 Augusta Avenue. Phone Main 3356-J. 6-20-19

PARTY leaving city will rent four furnished rooms and sleeping porch from July 1 till September 1. Call afternoons 50 Royston Ave. 38-20-6

FURNISHED rooms; private home; all conveniences; hot and cold baths. 19 East Harris. Ivy 6349-J. 6-19-40

LARGE, neatly furnished room, dressing room, with stationary washstand; delightful for summer, in private home. Gentlemen only. Ivy 188-J. 6-19-16

TWO nicely furnished front rooms, complete for housekeeping. First or second floor. Private entrance. Dressing room attached. Sink in kitchen, $16. Connecting bath. Bell phone, 290 Washington Street. 6-19-15

FOR RENT—Two large, bright rooms, furnished complete for light housekeeping; near Grant Park. $16 per month. Phone Main 3170-J. 6-19-21

A NICELY furnished room for one or two gentlemen. 39 Carnegie Way. Phone Ivy 5553. 6-18-26

TWO connecting rooms adjoining bath. Sink in kitchen, private entrance, one block of Grant Park. Bell phone; no children. 424 East Georgia Avenue. 6-18-3

ONE nicely furnished room; all modern conveniences; private family. Ivy 4680-L. 6-19-14

FOR RENT—One furnished front room, private home, close in, on Washington Street, to gentlemen only. Call Main 4579-J. 6-19-13

43 W. CAIN—Nicely furnished rooms for light housekeeping; close in; modern conveniences. 6-19-11

WANTED—Roommate for young business woman; very desirable front room in refined home. Call Decatur 270. 6-19-2

BEAUTIFULLY furnished room with private bath; also one with adjoining bath; rates reasonable; table boarders wanted. 15 East Tenth. Ivy 6516. 6-18-25

TWO or three front first floor, sink in kitchen, hot water bath, nicely furnished, light housekeeping rooms; close in; party without children. M. 4752-J. 117 Formwalt St. 6-18-19

FOR RENT—Two large, bright rooms, furnished complete for light housekeeping; near Grant Park. $16 per month. Phone Main 3170-J. 6-18-21

CLOSE IN, North Side, one nicely furnished room with all conveniences. For information, call Ivy 4456-L. 6-15-145

THREE beautiful corner rooms; separate entrance; private bath; veranda; sink in kitchen. Ivy 99. 6-18-28

TWO furnished housekeeping rooms near postoffice. Call 74 Walton St. 31-18-6

THREE attractive furnished rooms for housekeeping; no children; references. Main 4241-J. 6-18-12

NICE, cool rooms; also light housekeeping apartment, private family; close in. 151 Spring Street. Ivy 6640-J. 6-14-48

SAVE MONEY NOW on Furniture at HIGH'S.

HANDSOMELY furnished large front room, private bath; shady lot; gentleman preferred. "Peachtree," care American. 100-15-6

UNFURNISHED ROOMS FOR RENT

THREE connecting rooms, near Grant Park; electric lights, gas, telephone, bath. Phone Main 5116-J. 48-20-6

FOUR OR FIVE rooms on first floor; sink in kitchen; nice bath; rent reasonable. 48 Evans Street, just off Gordon. 6-20-40

TWO ROOMS and kitchenette for light housekeeping; all conveniences. Call West 647. 6-20-39

THREE unfurnished rooms on North Side cheap; all conveniences. Ivy 4895. 6-20-16

ONE bright North Side room; references required. Call Ivy 529-L. 6-19-10

TWO connecting unfurnished rooms for rent for light housekeeping, near in. Call 117 Pulliam Street. 6-19-5

THREE rooms for rent at 118 West Baker, with couple. Call Atlanta phone 4834. 6-18-38

THREE large, cool, connecting rooms in suburban home, to couple; every convenience. 245 Sells Avenue. West 875-J. 6-18-30

FRONT ROOM or two connecting for light housekeeping, unfurnished, $6 and $8 per month; gas and bath. 174 Alexander, corner Venable. 34-18-6

THREE cool, unfurnished rooms, second floor; all $12 month; possession July 1. 48 West Peachtree Place. 41-17-6

THREE connecting rooms; electric lights, water, bath and telephone; price, $15. 388 Central Avenue. 6-17-24

Atlanta Real Estate Is Certain to Increase in Value. There Are Bargains in These Ads.

BUSINESS GUIDE

Auction Sales of Furniture and Household Goods.

CENTRAL AUCTION COMPANY, 12 East Mitchell Street, buys and sells everything; regular auction Tuesday and Friday. Bell phone Main 2424. 10-3-41

Banks.

AMERICAN NATIONAL BANK. Corner Alabama and Broad Streets. CAPITAL AND SURPLUS $1,000,000.

Barber Shops.

15c HAIR CUTS 15c AT NO. 3 VIADUCT PLACE. 6-17-35

Baseball Score.

PLAY Baseball scores given by innings at 77 Peachtree Street. You will find the standing of all the leagues. BALL

Bicycles.

FOR BICYCLES and supplies, see D. Alexander, 54 N. Pryor. Main 3116. Repair Work a Specialty. 3-27-51

Blacksmithing.

STRUCTURAL STEEL AND IRON WORK.
WE make all kinds of metal windows and doors, also window gratings and hangers of all kinds. Anderson Bros. & Rich, 372 Edgewood Avenue. 4-2-7

Builders.

LET US BUILD you a home. Will buy you a lot or pay off your lot. Terms to suit. 400 Temple Court. Main 4189. 4-15-16

Carpenter and Builder.

FLY—SCREENS—FLY
COME see our roll-away screen, our roller-bearing screen, our sliding screen; none better. It will pay you to see our goods and get prices. 217 Kiser Bldg. Main 1319. Porter Screen Company. J. J. Crawford, Agent. 6-12-13

ALL KINDS OF REPAIR WORK. D. M. WHEELER 19 South Forsyth St. Phone M. 4186. Atlanta 1547. 12-31-16

Carpets and Rugs Cleaned.

ATLANTA STEAM CARPET CLEANING COMPANY (INC.), 27 West Alexander Street. Phone Ivy 4186. Moist and dry cleaning. Rugs woven from your old carpets and rags. Porch shades made to order. 5-27-8

Cash Registers.



NATIONAL CASH REGISTERS.
60 NORTH BROAD ST., ATLANTA.

Coal, Coke and Wood.

S. M. TRUITT & SONS, for dry wood and best coal. 1-31-21

Dentist.



BEST WORK
Crowns (22 k.) $5.00
Bridge work $3.00
Full set teeth $3.00
Filling 50c
R. R. fare allowed 25 miles. All work guaranteed 20 years.
Eastern Painless Dentists
38½ Peachtree St., Near Walton. 4-2-31

Ear, Nose, Throat and Lung Trouble.

DR. GEORGE BROWN, Diseases of the Ear, Nose, Throat and Lungs, 312-14 Austell Bldg. I have the only compound oxygen plant ever brought South and make this gas daily. Weak, nervous, anaemic and pale people are invited to call. 4-6-13

Engineering and Machine Designing.

G. V. PLANT, M. E.
I DEVELOP YOUR INVENTION. Dixie Pattern and Machine Works, 262 West North Avenue. Main 2829. 4-5-17

Fly Screens.

PRICE & THOMAS—FLY SCREENS.
PRICE & THOMAS—FLY SCREENS.
PRICE & THOMAS—FLY SCREENS.
PRICE & THOMAS—FLY SCREENS.
PRICE & THOMAS—FLY SCREENS.
62 N. Pryor. Phone Bell Ivy 4203. 6-14-40

FLY SCREENS, FLY SCREENS, FLY SCREENS—Wood fly screens, metal fly screens, hardwood floors, Venetian blinds, metal weather strips furnished anywhere in the South. Write or phone W. R. Callaway, manager, 1403 Fourth National Bank Building, Atlanta, Ga. Main 5310.

Fly Screens Made to Order.
OAKLAND CITY REPAIR WORKS. Carpenter and cabinet work a specialty. Call West 242-L. Atlanta 528. C. F. Dickey, Mgr. 5-1-37

FLY SCREENS.
METAL AND WOOD FRAMES, portable garages. W. J. Baker Company. Bell phone Ivy 926. No. 811 Empire Life Bldg., Atlanta, Ga. 5-1-4

Furniture.

R. F. Jordan Furniture Co.,
144-6 Auburn Ave.
Bell Phone Ivy 4467;
Atlanta Phone 1800.
Old goods taken in part payment on new.
6-14-41

SAVE MONEY NOW on Furniture at HIGH'S.

T. C. FURNITURE CO. Cash or easy payments, 415 Marietta, Phone Atlanta 1797. 4-8-12

Furniture Upholstering.

Upholstering, Repairing and Refinishing Furniture.
W. L. LUNSFORD & CO. Satisfaction guaranteed. Main 5111, Atlanta 5950-F. 6-16-25

FURNITURE repaired, upholstering, refinishing neatly done. Work called for and delivered. Young K. Carson, 479 Marietta Street. Atlanta 3567. 6-7-29

Hairdressing.

LADIES.
WHY WEAR hair that does not match, when you can have it dyed to match any shade? We have real natural shades in stock. If your switch is not full enough, can make it over and have any amount added at a reasonable price, at
THE S. A. CLAYTON CO., 36½ WHITEHALL ST., SUCCESSORS TO CLAYTON & ZAHN. M. 1769. 6-11-27

Hat Cleaning.

STRAW HATS, 25c; Soft Hats cleaned and blocked, 35c. George's Hat Cleaning and Shoe Shine Parlor, 3½ E. Alabama Street. 4-10-11

Jewelry.



FRENCH and Electric Clocks repaired. We call for and deliver them. Phone us if you want to know the correct time.
BANTA-COLE CO.
5 SOUTH BROAD STREET.

Lace Curtains.

WORK called for and delivered; satisfaction guaranteed; prices, 25c to 50c per pair. Call Atlanta phone 2641. 6-2-13

Lighting Fixtures.

ELECTRIC and gas fixtures; all new styles; lowest prices. Queen Mantel and Tile Company, 56 West Mitchell Street. Phone Main 681. 1-16-16

Lime, Concrete, Roofing, Stone.

LAIDLIME AND STONE COMPANY. Lime, concrete and roofing stone. 915 3d Nat. Bank Bldg. 2-3-50

Machine Works.

MALSBY COMPANY.
Manufacturers of and Dealers in
MACHINERY.
438-40 MARIETTA STREET. 4-5-16

CAMP MACHINE SHOP
275 Marietta Street
METAL WELDING AND MACHINE WORK.
6-15-4

Mattress Renovating.

SANITARY MATTRESS RENOVATING—Factory new and up-to-date; moderate prices; give us a trial. Jackson & Orr Company, Means Street and W. & A. R. R. Both phones. 3-20-14

New Rubber Tires.

NEW RUBBER TIRES put on your baby carriage. Repaired, repainted and re-covered. Phone Ivy 3076. Robert Mitchell, 229 Edgewood Ave. 2-13-9

Phenoline.

A DISINFECTANT, deodorant and germicide; destroys chicken mites and all kinds of insects. Phenoline Co., 106-A Edgewood Avenue. Main 2317. Atlanta 3038-A. 6-11-28

Painting and Tinting.

C. F. BINDER & SON.
MANUFACTURERS of high-grade paints, white lead and creosote stains. We make ready mixed paints to order. Corner LaFrance and Lowry Streets. Bell phone Ivy 5852-J, Atlanta, Ga. 5-27-3

Printing.

RYBERT & HOLLINGSWORTH
FOR ANY KIND of printing.
We satisfy our customers.
10 Gilmer Street. Bell Main 4600. 5-17-3

Royal Typewriters For Fent.

ROYAL typewriters rented; one month $2.75; three months for $7.00; special rates to students. Royal Typewriter Co., 46 North Pryor Street. Phone Main 2492. 4-25-17

Safe Cracksman.



Fire and burglar proof safes opened and repaired. C. C. Downes, 29½ Marietta Street. Phones M. 2146. Atlanta 4922 4-5-11

Sand.

SAND.
SAND in any quantity and quality; prompt delivery. S. M. Truitt & Son. 1-13-32

Sewing Machines.

WE RENT new machines with complete set of attachments for $2 per month; also machines repaired; prompt delivery. Both phones 1893. Singer Sewing Machine Company, 79 Whitehall. 9-14-44

Shoe Repairing.

SHOES HALF-SOLED, SEWED, 50 CENTS.
At Gwinn's Shoe Shop, 6 Luckie Street. Opposite Piedmont Hotel. Both phones. 3-26-45

Signs.

SIGNS BROWN SIGN & PAINTING CO., 77½ Whitehall. M. 3780 8-18-33

KENT ON SIGNS signifies best quality. Kent Sign Co., 130½ Peachtree Street. 3-5-20

Stove and Range Repairing.

STOVE DOCTOR.
STOVE, range and furnace repairing. 61 South Pryor Street. Bell Phone Main 1460. Atlanta phone 1410. 4-10-10

DAN, THE FIXER.
STOVES AND REFRIGERATOR REPAIRING.
We sell second-hand gas stoves.
We sweep chimneys.
121 WHITEHALL STREET.
Atlanta phone 2235 Bell phone M. 2699.

Trunks, Bags and Suitcases.

RETAILED AND REPAIRED. ROUNTREE'S, 77 WHITEHALL ST. PHONES: Bell M. 1576. Atlanta 1654.

Typewriters.

NO. 6 REMINGTONS, $5 for four months; Royals, $7 for four months; Underwoods, $8 for four months; Remington Visible, $9 for four months. Initial payment allowed on price of machine. Get our new illustrated catalog and price list No. 26. American Writing Machine Company, 48 North Pryor Street. Phone Main 2526. 5-26-9

Umbrellas.

Buy from makers. $1.00 up, with detachable handles—kept in repair free.
Taylor Umbrella Co.
116 1-2 Whitehall St.
4-23-3

Wood.

WOOD.
SOUTH GEORGIA mill cut-offs by the carload or any quantity you may want. They make fine kindling. S. M. Truitt & Son. 1-12-32

THE BEST Want Ad days in The Atlanta Georgian are Monday, Tuesday, Wednesday, Thursday, Friday and Saturday. On Sunday read them in Hearst's Sunday American. Try them all. The results will surprise you.

Store, Office and Bank Fixtures.

W. A. HORNE, President. JOHN C. CANDLER, Sec'y and Treas.
THE FIRM THAT WANTS YOUR BUSINESS.

HORNE-CANDLER COMPANY

DESKS, CHAIRS, FILING DEVICES, STORE, OFFICE AND BANK FIXTURES IN WOOD AND STEEL.
SEND US YOUR PLANS FOR ESTIMATE.
LOOSE LEAF GOODS AND OFFICE SUPPLIES.
CATALOGS ON REQUEST.
84 NORTH PRYOR STREET. PHONES: Ivy 1158; Atlanta 3066.

REAL ESTATE FOR SALE.

Sharp & Boylston

ORMEWOOD PARK COTTAGE.

THIS is a nice little six-room cottage on large shady corner lot, in three hundred feet of car line, and on the chert driveway from Druid Hills to West End. It is a real bargain at $2,500, with only $100 cash and $20 per month. Let us show you this.

SMALL INVESTMENT.

IN FOURTH WARD we have a good four-room negro house that rents for $7.50, and is never vacant, that we can sell you for $700. Over 12 per cent, and a little pick-up.

REAL ESTATE FOR SALE.

MODERN two-story house and large store in Inman Park, on terms like rent. 400 Temple Court Building. Main 4189. 4-18-43

A BIG BARGAIN—Six hundred dollars cash will buy equity in a screened seven-room North Side bungalow. Ivy 974. 41-20-6

EQUITY in modern six-room cottage on South Side, near Grant Park. Will sacrifice. Am leaving city. Address P. R. S., Box 866, care Georgian. 31-20-6

INMAN PARK BUNGALOW; six rooms; lot 45 by 153. Every modern convenience; $3,400. Easy terms. By owner. 1326 Empire Building. 81-18-6

SUBURBAN HOME; $1,500; five rooms and hall; lot 50 by 150; strictly white neighborhood; cars, schools, stores and churches convenient. Responsible person can make terms 10 per cent down, $15 per month. Address Owner, P. O. Box 150, Atlanta. 6-4-1

NORTH AVENUE cottage of 5 rooms and bath, near North Avenue School. Call owner, Ivy 6648-L. 6-19-52

FOR SALE—On easy monthly payments, 5-room cottage in Western Heights. Address N. H. C., Box 204, care Georgian. 6-19-23

FOR SALE—My home on Ponce DeLeon Avenue; eight rooms; lot 50x200, elevated and level; will make a very low price for a quick sale. This place is going to be sold at once and at a bargain. Address Sacrifice, Box 205, care Georgian. 6-19-26

PERSONAL.

I have a splendid home on North Boulevard; see me. Immediate possession; modern in every way. Best part of the street.

A big piece of land on the corner of Pulliam and Crumley Streets. Will give good terms, or will trade for a piece of improved property.

Cheap lot on Clarke Street, west side Clarke Street, 95 feet from corner of Fourteenth Street, 50x134 feet.
P. O. Box 580, Atlanta, Ga. 56-17-6

SACRIFICE—One of the prettiest homes in Capitol View; four-room house on 50x200 lot, on car line; shade trees, flowers and fruit on place; tile sidewalk; in city limits; owner will lose money at the present price, $2,150; $1,650 cash and assume loan of $500. Act quick. Owner, P. O. Box 1222. 36-18-6

25 WEST END AVE., 7 rooms, good repair, at great bargain, $3,250. Easy terms, by owner. 671 Gordon Street. 27-18-6

SEE RIXEY, of Boston, for real estate investments. 515 Third National Bank. Ivy 1421. 6-16-28

LEASE OR SALE—Artistic bungalow; screened, tiled, furnace, garage. Address "Ansley Park," care American. 99-15-6

SAVE MONEY NOW on Furniture at HIGH'S.

BARGAIN—Five-room cottage; lot 40x164 to alley; gas, water, porcelain bath; half block car line. See house at 7 Welborn St., then phone West 1021-J. Price $2,250; easy terms. 6-9-19

FARMS FOR SALE.

FOR SALE—Forty-three acres of good land, 25 miles south of Atlanta. Will sell for $650. All in good timber. Address N. J. Ballard, 119 South Pryor. 30-20-6

FARMS in Monroe County, ranging in size from 20 to 900 acres and in price from $6.50 per acre up; easy terms; good lands and healthful locality. Write for descriptive booklets, prices and terms. The Georgia Trading Company, Forsyth, Ga. 68-15-6

REAL ESTATE FOR SALE OR EXCHANGE.

FOR BEAUTIFUL HOMES and building lots in College Park, the most desirable suburb of Atlanta, see I. C. McCrory.

REAL ESTATE FOR EXCHANGE.

WILL EXCHANGE equity in good six-room modern bungalow; all conveniences; in Inman Park, near car line, for good Inman Park lot, or on North Side; will pay cash for difference; give location, size and price. Address Owner, Box 1000, care Georgian. 6-20-4

REAL ESTATE WANTED.

I WISH TO BUY new, modern six-room bungalow on good lot, near car line, in Inman Park or North Side; give location and price. Address Inman Park, care Georgian. 6-20-5

THE ATLANTA GEORGIAN
Published by The Georgian Company, 29 East Alabama St. Atlanta, Georgia.
Entered at Atlanta postoffice as second-class matter.
Subscriptions Payable in Advance.
One year, mail, postage prepaid, $5.00
Six months, mail, postage prepaid, 2.50
Three mos., mail, postage prepaid, 1.25
One month, mail, postage prepaid, .45
Subscriptions Payable in Advance.
Delivered by carrier, one year..... $5.20
Delivered by carrier, six months.. 2.60
Delivered by carrier, three months.. 1.30
Delivered by carrier, one month .... .45
Delivered by carrier in Atlanta and other cities, one week ..... .10

REAL ESTATE FOR SALE. HOUSES FOR RENT.

W. A. FOSTER & RAYMOND ROBSON
11 EDGEWOOD AVENUE.
REAL ESTATE, RENTING AND LOANS.

FOR SALE.

PIEDMONT AVENUE and Avery Drive; modern two-story eight-room home; furnace heat; double floors; big lot; 75 by 179 to alley; price $8,300. Reasonable terms. See Mr. Frederick.

THREE choice building lots in West End. One of them a corner; $1,400 to $1,600; one-third cash. These are money-makers. See Mr. Eve.

IN THE BEST renting section of the Fourth Ward, four houses, with all conveniences, renting for $65.50 net. Price, for quick sale, $5,500. This is more than 14 per cent. See Mr. Cohen.

ON VAUGHN STREET, between the East Lake car line and Fair Street and near Whitefoord Avenue, a five-room bungalow, on large lot, which we are instructed by the owner to trade. If you have a lot, auto or anything else of value that you wish to trade in on a good home, this is your opportunity. See Mr. Bradshaw.

FOR RENT.

7-r. h., 249 Clifton	$15.00
7-r. h., 145 Summit	31.50
7-r. h., 11 Krogg Street	25.00
7-r. h., 146 Sinclair	35.00
7-r. h., 46 East Ellis	25.00
7-r. h., 147 N. Jackson St.	45.00
7-r. h., 143 Pulliam St.	21.00
7-r. h., 65 Austin	40.00
7-r. h., 86 Bedford Place	35.00
7-r. h., 26 Flora	20.00
7-r. h., 55 S. Howard Street, Kirkwood	25.00
6-r. h., 21 Bedford Place (furnished)	35.00
6-r. h., 27 Langhorn	32.50
6-r. h., 15 W. Boulevard DeKalb, Kirkwood	22.50
6-r. h., 12 Howard St., Kirkwood	22.50
6-r. h., Hardee Street, Thompson Station	15.00
6-r. h., 108 Mansfield	25.00
6-r. h., 44 Howard St., Kirkwood	22.50
6-r. h., 52 Druid Circle	30.00
6-r. h., 281 S. Pryor St. (furnished)	35.00
6-r. h., 739 Highland Ave. (furnished)	35.00
6-r. h., 560 Central Ave.	25.00
6-r. h., Harwell and Maiden Lane, College Park	20.00

A long list of larger and smaller houses.

IF YOU HAVE MONEY to lend, we can place it safely.

HOUSES FOR RENT. HOUSES FOR RENT.

FOR RENT.

405 SPRING STREET—On the east side of Spring, between Linden and North Avenue, two-story seven-room frame. Has gas, hot and cold water, bath closet and sink in good condition. West Peachtree car in one block. Lot 25 by 100; $25.

WE PUBLISH A WEEKLY RENT BULLETIN, giving a good description of everything we have for rent. Get a copy.
JOHN J. WOODSIDE.
Atlanta Phone 618. 12 AUBURN AVE. Bell Phone Ivy 671.

REAL ESTATE FOR SALE. REAL ESTATE FOR SALE.

Turman, Black & Calhoun

A NEW 12-ROOM HOUSE—Lot 125x730; near the junction of Peachtree road and Piedmont Avenue, we are offering a modern and expensively built new home at a reasonable price. Never offered before; places like this are seldom offered at any price. Arrangement is complete; tinted walls, two baths, two lavatories, electricity, garage, 4-room servants' house and side drive. If you are interested in a beautiful place and magnificent home, call at office for particulars.

PEACHTREE ROAD; LOT 203x775—Near Mr. James R. Gray's beautiful home you can get this exclusive lot for a little less than $92 per front foot; another one near Piedmont Avenue, with two fronts, at $63.00 per foot; nothing better at the price; Only 1-3 cash.

DRUID HILLS—Beautiful corner lot 155x290. $15 a front foot cheaper than any close in corner lot in Druid Hills. Let us take you out to see this excellent residence site.

Turman, Black & Calhoun
SECOND FLOOR, EMPIRE BUILDING.

FOR SALE BY
GREENE REALTY COMPANY

NORTH SIDE COUNTRY HOME. 25 ACRES ON ROCKSBOROUGH AND SHALLOWFORD ROAD TO DECATUR, BEYOND DRUID HILLS AND JUST OFF WILLIAMS MILL ROAD; only 6½ miles from center of Atlanta; one of the very prettiest places near Atlanta. Road splits property in half. All kinds of fine fruit and beautiful building sites. ONLY $300 ACRE. This will suit you. SOME GOOD NEGRO RENTING PROPERTY ACCEPTED PART PAYMENT.

511 EMPIRE BLDG. REAL ESTATE, RENTING, LOANS. Phones 1599

FINCHER & MARRIOTT
IVY STREET

NEAR THE CORNER of Harris Street we have a small lot on Ivy Street that we can deliver at $450 per foot. With a boulevard proposed for Ivy Street and the street cars eliminated Ivy Street will be Peachtree's only rival in fact as well as name. Traffic makes values, and this will divert the bulk of the automobile traffic from Peachtree to Ivy. More money has been made in the last three years on Ivy Street than on any other street in Atlanta. Owner needs cash, and has made concessions to obtain it. $1,500 cash, the balance arranged to suit.

FINCHER & MARRIOTT.
JAMES H. REYNOLDS, Sales Manager.
1520 Candler Building. IVY 5213.

WHY TAKE a 12-day outing off somewhere when there's a perpetual outing offered you at the Capital City Country Club, an outing every day? Only 45 minutes from Five Points. Brookhaven lots will be priceless soon.

CHAS. P. GLOVER REALTY CO.
2½ WALTON STREET.

INVESTMENT PROPERTIES

36 and 38 TYLER STREET, close to Marietta Street, and in one of the best colored renting sections in the city, we offer two 2-story houses rented at $46.50 per month, never vacant, for $4,250, on satisfactory terms.

J. R. SMITH & J. H. EWING
130 PEACHTREE.

HIGHLAND AVENUE CORNER LOT—100x175 feet. In the Druid Hills section. A perfect building lot and large enough for two houses or apartments, $4,500, on terms.

ANSLEY PARK BUNGALOW—Seven rooms and sleeping porch. Right off Piedmont Avenue car line and on beautiful lot in choice section; seven large rooms, sleeping porch, hallway, furnace heat, all modern conveniences; hardwood floors; $6,500 on terms.

THOMSON & LYNES
18 and 20 Walton Street. Phone Ivy 718.

REAL ESTATE FOR SALE. REAL ESTATE FOR SALE.

14 1-2 Per Cent on $8,000

WE HAVE had listed with us for sale an unusually good, income-producing piece of property.

Near a manufacturing plant in Edgewood, at the corner of New and Railroad Streets, on lot 85x607 feet, we offer thirteen houses, bringing in a monthly income of $97.

These houses have just been gone over thoroughly, and are in good conditional; all rented, and will always stay rented, owing to the fact of their nearness to the manufacturing plant.

This property can be bought for $8,000, on reasonable terms. Look around and see what you can get on an income basis for $8,000, and then take a look at this.

Forrest & George Adair

FOR SALE JOHN J. WOODSIDE

89 TERRY STREET.
(Reduced to $1,800.)
This is a two-story house, and close in. We have it for quick sale.
THOS. R. FINNEY, Sales Mgr.,
12 "Real Estate Row."

REAL ESTATE AND CONSTRUCTION NEWS

Old Plaza Property Soon To Be Improved

Col. Ragan Will Also Erect Stores. New Houses Total $67,750. Permit for $43,000.

Another interesting improvement for Peachtree has been announced. It concerns the triangle formed by the convergence of the Peachtrees at Baker Street, and the improvement consists of stores in the apex of the triangle. Architect A. F. N. Everett is drawing plans for the owner, Colonel Willis E. Ragan, and will have the same in shape in a few days.

In addition to the stores, Colonel Ragan wil lmake extensive alterations on the old Plaza Hotel, with the idea of leasing it. The cost has not yet been determined.

This property has considerable frontage on both Peachtree and West Peachtree and is reckoned among the most valuable parcels in semi-central neighborhoods. It has been suggested as a site for a large hotel and as a splendid location for a newspaper plant. In the latter category it would fill the place in Atlanta that The Times Building and The Herald Building fill in New York. Colonel Ragan has had numerous offers for the property, but has turned them down. He declared that he wanted to make it pay something in the present. The improvements now planned are considered only temporary.

Houses Built Total $67,750.

The McKenzie Trust Company has recently completed ten houses on East Fourth and East Fifth Streets, Ponce DeLeon Place and Albemarle Street, costing an aggregate of $67,750, or $6,750 apiece, and have placed the same with the L. P. Bottenfield agency to sell. The land makes up two city blocks.

The houses are as follows: 112 Ponce DeLeon Place, 17, 23 and 27 Albemarle Street, $5,000 each; 227, 234 245 and 248 East Fourth Street, $8,750, $9,000, $8,500 and $8,500, respectively; and two bungalows on East Fifth Street, $6,500 each.

The Bottenfield Agency reports a continued good business, to such an extent that two more salesmen have been added. They are O. O. Boyle, formerly conected with the Georgia School of Technology, and A. J. Bell, a well-known real estate salesman, formerly with the Rose Realty Company.

East Lake's Surplus Land.

The town of East Lake appears to have taken in too much acreage in its last extension of corporate limits. Notice has been given that at the coming session of the Legislature an act will be introduced to draw in the lines except in the case of sections which need police protection. Coke Davis, the well-known local insurance agent, is the Mayor of East Lake.

The Legislature will consider at the same time a bill to incorporate the town of Lake View, in DeKalb County. The committee in the latter instance is made up of R. C. Born, George Tumlin, J. L. Scott and John W. Jones.

Permit Involves $43,000.

A permit was issued Friday at the office of Building Inspector Hays to the Nunnally & McCrea Company to erect at 74 and 76 Trinity Avenue a three-story business building for Marcus, Loeb & Co., lessees. The cost will be $43,000.

E. R. Barmore got a permit to build a two-story brick veneer house at 116 Peachtree Circle, Ansley Park, for $8,000.

Auction of Park Lots.

A small crowd of bidders on the Ansley Park Annex lots, put up at auction Thursday, caused the withdrawal of most of the lots, although five were sold at satisfactory prices. The remaining 20 will be offered at private sale. Threatening skies which seemed to promise a repetition of the previous day's storm kept a large number of prospectors away.

Change on "Real Estate Row."

F. McC. Brown has succeeded Mercer W. Gilmer in the real estate business on Auburn Avenue ("Real Estate Row"), next to George P. Moore's office. Mr. Brown has added to his force and equipment and expects to do a large business.

Busy Assembling Convicts.

Chairman Shelby Smith, of the Board of County Commissioners, is at work getting together a force of 115 convicts to put on the Highland Avenue and Butler Street sewer extension, and will have them on the scene in about two weeks.

"This improvement has got to go," asserted Mr. Smith. "It is one of the most vital that concerns the city today."

Comparison of Figures.

Mortgage cancellation continue to show a gain over corresponding periods in last year. The number for the 24th week of 1913 was 58, with a total of $73,481, while the number for the same week in 1912 was 28 and the amount $64,198. Realty transfers, building permits, and personal items fell off somewhat, but are expected to forge ahead this week.

Building Permits.

$43,000—Nunnally & McCrea, 74-76 Trinity Avenue, three-story building. Griffin Construction Company.

$800—J. A. Daniel, 51 Plum Street, additions. W. M. Jeffries and Phillips.

$600—Dr. R. C. Hinman, 71 Newport Street, repair fire damage. Crockett

$20—Bettie Merricks, 376 Sims Stret, build porch. Day work.

$900—F. A. Plaster, rear 441 Fraser Street, one-story frame dwelling. C. B. Dunton.

$8,000—E. R. Barmore, 116 Peachtree Circle, two-story brick veneer dwelling. Day work.

$750—Georgia Railroad Company, Central Avenue, build corrugated iron shed. Day work.u

PROPERTY TRANSFERS.
Warranty Deeds.

$225,000—Jonathan B. Frost to George M. McKenzie, lot 56 by 108 feet, southwest corner Peachtree and James Streets and along Piedmont Hotel property to Forsyth Street. March 11, 1910.

$530—B. F. Mitchell and G. W. Akers to Stewart D. Jones, lot 70 by 357 feet, north side Ormewood Avenue, 210 feet east of Naomi Street. July 23, 1910.

$250—George W. Kennedy to J. P. Robbins, 25 acres in Fourteenth District, northwest corner land lot 29. November 6, 1877.

$200—Thomas I. Peacock to George W. Kennedy, same property. May 14, 1873.

$300—E. Hutson to Joseph P. Robbins, 30 acres in west half of land lot 29, Fourteenth District. December 17, 1884.

$100—Marion H. Shierling to Chas. Dowman, 25 acres in northwest corner land lot 29, Fourteenth District. December 16, 1858.

$2,700—Mrs. S. M. Dean to Charles W. Ford, lot 40 by 115 feet, north side Brandon Street, 130 feet west of Connally Street. Also lot 40 by 115 feet north side Brandon Street, 170 feet west of Connally Street. June, 1913.

$750—John D. Muldrew to J. B. King, lot 50 by 190 feet, north side Hardin Avenue, 50 feet east of Adams Street. Also lot 50 by 190 feet, south side Hardin Avenue, 100 feet west of Adams Street. June 7.

$400—Same to same, lot 50 by 190 feet, northeast corner Hardin Avenue and Adams Street. June 7.

$600—T. C. Holmes and E. T. Luckie to Mrs. Jennie W. Baughn, lot 54 by 145 feet, south side Belle Meade Avenue, 457 feet east of Howell Mill Road. May 28.

$15,225—William H. Roane to Georgia Realty Company, lot 21 by 76 feet, east side West Peachtree Streeet, 52 feet south of Porter Place. May 15.

$3,000—L. H. Zurline to W. R. Turman, Jr., lot 37 by 140 feet, south side Cunningham Place, 244 feet west of Ashby Street. May 18, 1910.

$5 and Other Considerations—Mittie Parks to The Church of God, lot 87x 12 feet, on Peyton Avenue. June 10.

$5 and Other Considerations—The Church of God to Mittie Parks, lot 50 feet off south end of west half lot 13, Arrowwood property. June 10.

$80—James E. Boyd to Millie Cain, lot 87x137 feet, on Peyton Avenue, land lot 249. December 14, 1908.

$18,000—Mrs. Frances W. Walters to J. H. Porter, lot 112x137 feet, north side Auburn Avenue, 137 feet east of Piedmont Avenue. June 18.

$1,350—Charles E. King to Joe M. Hardin, lot 60x150 feet, east side Lakewood Avenue, 205 feet north of Livermore Street. June 19.

$5,000—John C. and Sarah E. Todd to William Rawling, lot 100x150 feet, southwest corner Greenwood Avenue and Bonaventure Street June 18.

$1,600—Fulton County to R. D. Dorsey, 3.6 acres southeast side Ivey Road, 702 feet northeast of Plasters Bridge Road. June 19.

$105—Margrett Hutson et al, to E. Hutson, 30 acres in east half of land lot 29, Fourteenth District. March 17, 1881.

$1,500—Charles Dowman to Thomas J. Peacock, 100 acres in land lots 45, 46 and 29, Fourteenth District; bounded west by Campbell County line. January 3, 1873.

$200—Algernon S. Robbins to Hamilton Shierling, 55 acres in northwest corner land lot 29, Fourteenth District. December 13, 1856.

$250—Marion H. Shierling to Joseph Hutson, 30 acres in east half of land lot 29, Fourteenth District. November 23, 1860.

$1,550—J. P. Robbins to John H. Caldwell, 30 acres in west half of land lot 29, Fourteenth District. Also 25 acres in northwest corner same land lot. March 13, 1913.

$3,500—Mrs. Mary S. Buchanan to W. F. Crusselle, lot 55x195 feet, east side of Spring Street, 105 feet north of West Third Street. June, 1913.

$2,700—F. B. Baldwin to W. M. Thurman, lot 43x140 feet, north side of East Georgia Avenue, 120 feet east of Connally Street. June 17, 1913.

$250—William D. Thomson to Mrs. L. G. McClelland, lot 50x50 feet, on a 14-foot alley at rear of Kendricks, lot, land lot 15, 14th district. June 19, 1913.

$3,000—Mrs. Louisa J. Backus to Mrs. D. M. Almand, 43 White Street, lot 50x180 feet. June 19, 1913.

$1, Love and Affection—Pierre M. Bealer to Ernestine B. Bealer, lot 47x155 feet, south side Euclid Avenue, 305 feet southwest of 10-foot alley, land lot 14. June 17, 1913.

Bonds For Title.

$1,900—Mrs. Amanda C. Richardson to L. P. Kehéley, lot 60x85 feet, southeast corner Maple and Hunter Streets. June, 1913.

$1,700—Realty Investment to Mrs. Nena K. Elliott, lot 50x90 feet, north side Jett Street, 200 feet east of Vine Street. June 19, 1913.

$3,000—Pittman Construction Company to Arthur Brown, 13 Walthall Street, lot 48x176 feet. June 19, 1913.

$12,000—Alice E. Thomas to Mary E. and Emma L. Prichard, 29 Kennesaw Avenue, lot 53x221 feet. June 7, 1913.

$10—Trust Company of Georgia to George M. McKenzie, lot 56 by 108 feet, southwest corner Peachtree and James Streets, and along Piedmont Hotel property to Forsyth Street. June 18.

$5—Floyd Wood et al. to Mary V. Alston, lot 52 by 85 feet, west side Fort Street, 26 feet north of Clifton Place. Also lot 50 by 79 feet, south side Chestnut Avenue and Vernon Place, 85 feet west of Fort Street. Also lot 25 by 79 feet, north side Clifton Place, 85 feet west of Fort Street. October 31, 1911.

$5 and Other Considerations—Ada W. Chapman to G. O. Williams Estate (by administrators), lot 96 by 200 feet, southeast corner Lovejoy and Mills Streets. June 10.

$1—C. R. Jolly to Mrs. Alice E. Thomas, 29 Kennesaw Avenue, 53 by 221 feet. June 6.

Loan Deeds.

$500—H. W. Dillin to Miss Laura Stevens, lot 50 by 149 feet, south side North Avenue, 71 feet west of Barnett Street. June 9.

$7,000—Mrs. L. P. Davis to Prudential Insurance Company of America, lot 5, block 15, Ansley Park, 75 by 270 feet, north side Prado. June 12.

$3,000—A. D. Whittaker to same, 135 Tenth Street, 50 by 190 feet. June 12.

Gammon Theological Seminary, lot 50 by 150 feet, west side Allene Avenue, 100 feet south of Warner Street. June 17.

$1,000—Same to same, lot 50 by 150 feet, west side Allene Avenue, 250 feet south of Warner Street. June 17.

$5,000—Mrs. Mattie F. Word to Life Insurance Company of Virginia, 373 Cherokee Avenue, 50 by 150 feet. May 31.

$2,000—R. D. Dorsey to Hampden-Sidney College, 3.6 acres southeast side Ivey Road, 702 feet northeast of Plasters Bridge Road, land lot 62, Seventeenth District. June 6.

$1,800—S. M. McDaniel to J. R. Hunnicutt, lot of 4 acres on south side of 40-foot road along line between land lots 95 and 96, in land lot 96, Fourteenth District, Hapeville. May 30.

$115—Mrs. Sallie E. Thrallkill to J. R. Hunnicutt, lot 180 by 151 feet, west side of Sims Street, 300 feet north of Central Avenue, Hapeville. June 10.

$728—H. S. Berry and J. T. Upchurch to East Point Lumber Company, lot 50 by 125 feet, north side of Fulton Street, 250 feet west of Randall Street. Also lot 50 by 125 feet, north side of Fulton Street, 550 feet west of Randall Street. June 10.

$175—Mrs. Nellie B. Rasbury to A. L. Wood, 203 Love Street, lot 26 by 85 feet. June 18.

Mortgages.

$220—William E. Richardson to Colonial Trust Company, 679 North Boulevard, 50 by 178 feet. June 18.

$696—W. M. Thurman to Colonial Trust Company, lot 43 by 140 feet, north side of East Georgia Avenue, 120 feet east of Connally Street. June 19.

Land Contract.

$2,266—Realty Trust Company to B. A. Jones, Jr., lot 85 by 120 feet, northeast side of Golf Circle, being part of lots 16 and 17, block 32, Ansley Park. March 10.

Liens.

$97—C. C. Bowling vs. H. W. Dillin, 37 and 39 Copenhill Avenue. No date.

Most Men Who Make Money

On limited capital are those always on the lookout for snaps of all kinds. In this day and age the WANT AD pages is the only place a complete list is ever offered.

In Atlanta It's The Georgian Where the Largest List Is Found

THE ATLANTA GEORGIAN
Published Every Afternoon Except Sunday
By THE GEORGIAN COMPANY
At 20 East Alabama St., Atlanta, Ga.
Entered as second-class matter at postoffice at Atlanta, under act of March 3,1873
Subscription Price—Delivered by carrier, 10 cents a week. By mail, $5.00 a year.
Payable in Advance.

Cash for Battleships Is Cash for Peace

The Peace of This Country Can Best Be Maintained by MAKING WAR AGAINST IT IMPOSSIBLE

What a gorgeous idea Dr. David Starr Jordan inflicted on unsuspecting college students when he informed them that the high cost of living is due to the waste caused by expenditures for so-called national defense!

Not a single one of the thousands of wise men who have delved into the cost of living problem has hit upon this perfectly simple explanation. It remained for the president of Leland Stanford University to record a brilliant discovery. It seems even more obvious if expressed in this way:

THE HIGH COST OF BEEF IS DUE TO THE MILLIONS FOR BATTLESHIPS WE DO NOT SPEND.

Also, when Dr. Jordan says "There is no country in the world that could attack the United States without first coming to New York to borrow money," he underestimates the resources of a good many countries. That is the same kind of loose, uninformed talk one could have overheard in Europe not long ago before Bulgaria and Servia and Greece, and even little Montenegro, suddenly produced both the money and munitions and swept Turkey almost off the map of Europe in three weeks **BECAUSE TURKEY WAS NOT READY.**

Germany smashed up France in 1870 **BECAUSE FRANCE WAS NOT READY.**

Great Britain suffered reverse after reverse in South Africa, humiliation after humiliation, leading to an eventful outpouring of 400,000 troops and about a thousand million dollars, because when the Boer Army advanced against the province of Natal, **GREAT BRITAIN WAS NOT READY.**

Japan vanquished Russia because, with an army of 800,000 men at the far end of a single-track railway 5,000 miles long and her fleets in a shocking state of neglect, **RUSSIA WAS NOT READY.**

The United States lost thousands of men unnecessarily in the Spanish War **BECAUSE ITS ARMY WAS NOT READY.** The swift ending of that war was due to the fact that the United States Navy **WAS READY** for the comparatively insignificant squadrons it had to meet.

A man falls a victim to fever or some other malady because his constitution has been allowed to run down and become enfeebled, and when the first attack comes there is no power of resistance, **BECAUSE HE IS NOT READY.**

The law is as plain as the nose on one's face. Dr. Jordan is an ardent advocate of peace. So is this newspaper. Dr. Jordan thinks that the peace of this country can best be maintained by talking about it. This newspaper believes that the peace of this country can best be maintained by **MAKING WAR AGAINST IT IMPOSSIBLE.**

And the only way to make war impossible is to make it so certain of disaster and ruin to any would-be assailant that he will never dare to assail.

Affable and loquacious gentlemen who think otherwise might just as well try to stop a cholera epidemic with rose water.

China's Rapid Striving Upward

Ten years ago, when express trains were flying across two continents, when ocean greyhounds were bridging two oceans, when liberty was swinging her enlightening torch over most of the nations of the world, China still dwelt placidly and contentedly in semi-barbarism, going to war with banners and painted dragons, eating birds' nests with chop-sticks and supplying victims by millions to the thriving British opium industry. Within a decade China has abolished the opium habit, sent to America for locomotives and mining machinery, imported Cornell graduates to teach her husbandmen intensive farming, and overthrown a monarchy whose rule had been unquestioned for thousands of years. Incidentally she has built battleships and trained a first-class fighting army. And the other day an American aviator set out for Pekin to teach the youth of that suddenly awakened country how to fly. In some countries progress is a plant of slow growth, but not in China.

Tetanus No Teacher of Patriotism

No greater idiocy than the celebration of the Fourth of July by permitting children to blow themselves to pieces by fireworks can be imagined. Atlanta should observe the day this year, and every succeeding year, in safe, sane and appropriate manner.

It is to be devoutly hoped that the destructive fireworks and firecrackers will soon be placed beyond the reach of children all over the country. How any parent who has read the grisly record of the newspapers of July 5 can give his children fireworks it is difficult to understand. If there are any such parents their foolish indulgence certainly ought to be restrained by law.

There is no patriotism in noise, and love of country certainly can not be taught by tetanus.

A New Japanese Tangle

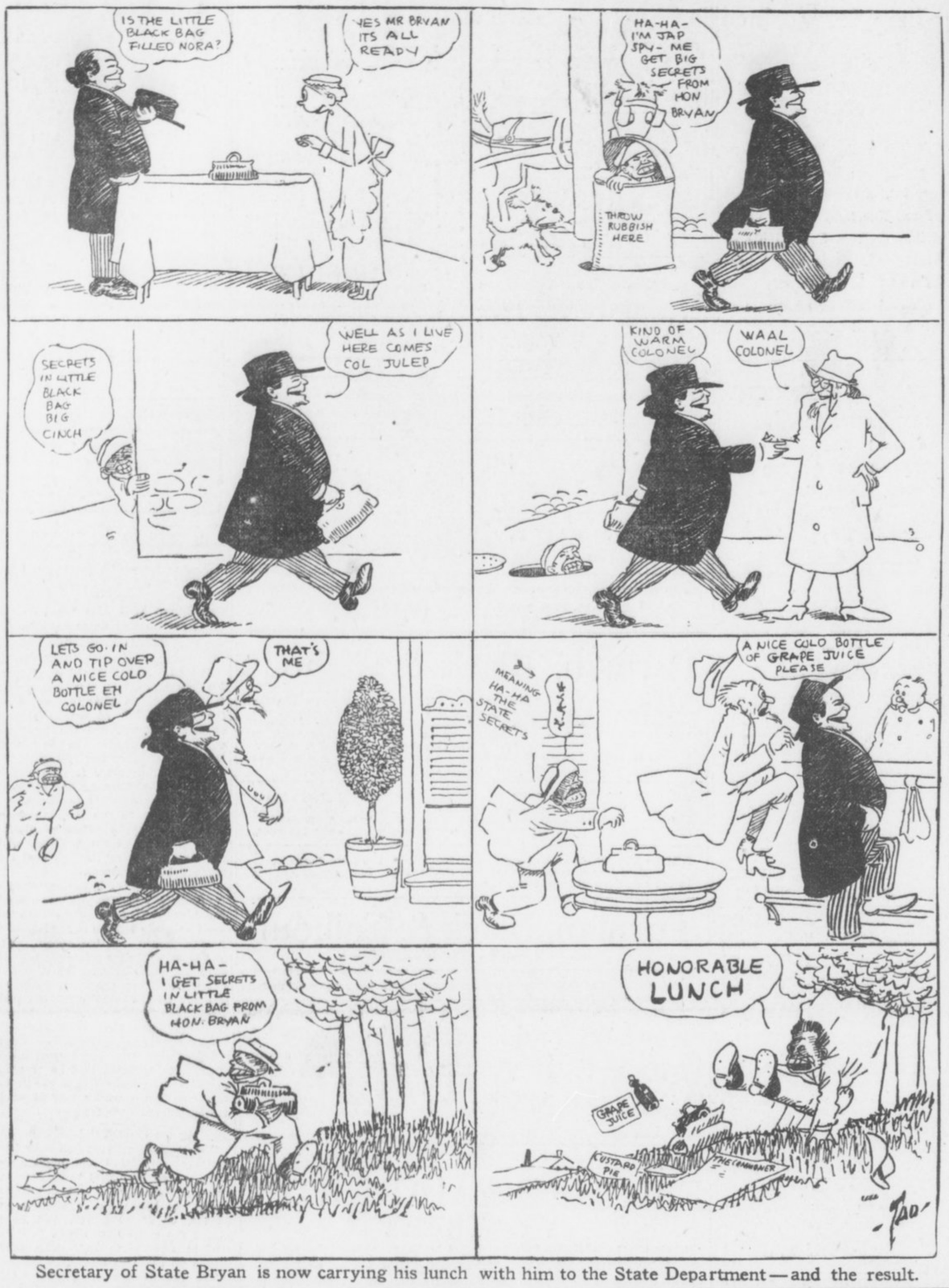

Secretary of State Bryan is now carrying his lunch with him to the State Department—and the result.

Few Wives Give Home Proper Attention

Fail to Use God's Gift to Make It the Imitation Eden It Should Be

By ELLA WHEELER WILCOX.

(Copyright, 1913, by American-Journal-Examiner.)

THEY stood before the Angel at the gate;
The Angel asked: "Why should you enter in?"
One said: "On earth my place was high and great";
And one: "I warned my fellowmen from sin";
Another: "I was teacher of the faith;
I scorned my life and lived in love with death."

And one stood silent. "Speak!" the Angel said;
What earthly deed has sent you here to-day?"
"Alas! I did but follow where they led,"
He answered sadly: "I had lost my way——
So new the country, and so strange my flight;
I only sought for guidance and for light."

"You have no passport?" "None," the answer came.
"I loved the earth, tho' lowly was my lot.
I strove to keep my record free from blame,
And make a heaven above my humble spot.
A narrow life; I see it now, too late;
So, Angel, drive me from the heavenly gate."

The Angel swung the portal wide and free,
And took the sorrowing stranger by the hand.
"Nay, you alone," he said, "shall come with me.
Of all this waiting and insistent band.
Of what God gave, you built your paradise;
Behold your mansion waiting in the skies."

A Good Woman, Yet Her Sins of Omission Are Formidable.

IN one of the greater cities of America lives a woman who has passed the half century mark and retained the name of "a good woman." She has broken no commandment; she has never been "talked about"; she has been amiable; she has been charitable toward the poor. Yet the sins of omission of this good woman have been formidable.

In early youth she married an ambitious and studious young man.

He was bent upon making a name for himself among the professional men of his native State.

He studied hard; he worked harder; and he succeeded in placing his name beside those of older men of his chosen profession.

He established a home; and he prospered in a financial way.

But, being a busy professional man, he had no time or strength to give outside of his own domain.

The home, he left to the care of his wife.

The wife left it to the care of servants.

She never knew what food was coming on her table; she knew nothing of what came into her home, or went out of it, oftimes supplying the tables of her employes.

She took no care of the home provided by her husband's money; she took no interest in his work other than feeling an abstract pride that he was a successful man.

She lived a life utterly devoid of any sense of obligation.

She read the newspapers, but never a book of any literary value. She did not study or think; she just drifted through life.

She wore such garments as her dressmaker told her to wear; and sent the bills to her husband to pay. She was not extravagant in dress, but her clothes carried no distinction, and as they were not well selected, or well cared for, they soon seemed shabby.

The husband prospered so well during his middle life that he did not worry over the financial situation, believing that he would be able to weather all gales which might blow over life's sea.

He wished his wife were different; but being a kind-hearted American ausband, he did not rise up in righteous indignation and insist upon her doing her part.

An only child married and went to distant lands to dwell.

The father fell ill, and, after a long sickness, found himself unable to work as hard as of old.

Then the neglect of the home began to show.

There was nothing from cellar to attic which was in order.

It required large outlays of money to restore the ravages of neglect and time.

And before the man and wife reached the age of sixty they found themselves in troubled financial seas.

Both looked prematurely old; the man from overwork and worry, and the woman from an idle, inactive life.

There was no bright prospect for them of a restful and peaceful and comfortable old age.

The man had never spent any money in riotious living. He had never been a club man, or given to extravagant habits.

He had simply erred by being too patient as a husband, and by not overseeing the home, and insisting upon the co-operation of his wife in making their future safe, by sane and sensible methods of housekeeping.

This is not a solitary case.

There are many women in America who are satisfied with themselves, believing they are good wives and admirable women, who are doing just what this woman did—sinning through the sins of omission, and failing to use the greatest of all opportunities which God can give a woman, that of making her home a successful experiment in an imitation of Eden.

Order was heaven's first law; every home must be built on the foundation of order; system must be the first law in its management; love and enthusiasm must furnish the fuel with which to keep its altars ablaze with happiness and prosperity and comfort and freedom from debt.

There is no greater work on earth for a woman to do. But how many such home makers and home keepers do you know among your acquaintances?

Garrett P. Serviss

Writes on

The Sun Is Growing Old; Paralysis Slowly Creeping Over God of Day.



This Fact May Account for Cold Weather of May and June---Heat of Huge Orb Is Diminishing.

By GARRETT P. SERVISS.

THE curious conduct of the weather recently serves to call attention to the very important researches which the Smithsonian Institution has been conducting for some years concerning the variability of the sun.

Whether the recent sudden drop of temperature which carried the thermometer in many places on June 9th lower than it has ever been known to fall at this time of the year since the Weather Bureau was established was due to a failure of radiation from the sun cannot be definitely stated, but there is no longer doubt that the sun is a variable star, and that its variations are often sufficient to produce a general fall, or rise, of temperature amounting, in brief periods of time, to several degrees.

Sun Growing Smaller.

The cause of these variations is not fully understood, but it evidently resides in the sun itself. In effect it is somewhat like the fluctuations of a fire—alternately dying down and then blazing more fiercely. But the sun is not a fire, although it is hotter than any fire we can produce. It is a globe of intensely heated gases, in which substances like iron, which are solid upon the earth, exist in the state of glowing vapors.

It means in a constantly heated condition because of its immense mass (more than 300,000 times that of the earth). The mutual attraction of its gaseous particles draws them together, producing an immense compression in the interior, and this compression serves to increase the heat. As the heat radiates away from the sun's surface the supply within is kept up by the closer contraction of the whole mass. The sun becomes gradually smaller through this process, diminishing in diameter, according to Helmholtz, about 250 feet per year.

Heat Will Cease Some Day.

But the diameter of the sun is about 866,000 miles, so that its diminution in a thousand years would not be more than about fifty miles, or less than one-seventeenth-thousandth part of the whole, an amount that would not be perceptible from the earth. Yet, Helmholtz shows, by the mechanical laws of heat, that this relatively slight contraction of the sun is sufficient to account for all the heat that it continually gives out.

Now physics teaches us that this process cannot continue forever. The time will come (and we cannot tell just when), when the sun will cease to contract, and will begin to solidify. In the meantime the partially condensed vapors forming its atmosphere will become thicker, until they absorb so much of the radiation from within that the amount of heat that is sent to the earth and other planets will decrease enormously, and at length be cut off entirely.

Millions of years will elapse before that state of affairs is reached, but meanwhile many temporary variations are to be expected, and the observations that we have referred to indicate that such variations have already begun to manifest themselves.

Here is where the studies of astronomers concerning other variable stars than the sun (and the heavens are full of them) become of interest for everybody, since they show us suns in every stage of partial extinction. Some vary so little that very careful observations are required to show any change at all, but many others loom and sink like a dying conflagration, and seem to be quite near their end.

The Sun Must Die.

For millions of years, perhaps, the worlds that circle around such perishing suns have been experiencing conditions that one cannot present to the imagination without a shudder. Gradually the heat and light of their sun have been withdrawn; their inhabitants have seen the orb on whose radiation they depended become fainter and fainter, with many sudden but only temporary recoveries, until at last it faded from sight, and with its disappearance the frightful cold of interstellar space extinguished the last spark of life.

To think that our sun is exempt from such an end would be as foolish as for a man in the heydey of youth and strength to flatter himself that he can escape the fate that, one by one, overtakes his older companions. The variable stars are symbolic of the mortality of suns just as the passing of our friends into the shadows of age is symbolic of the evanescence of our own lives. Hence the intense interest which the detection of even the slightest failure of the energies of the sun must have for all thoughtful minds. The sun is the father of life for the earth, and to see him stumble ever so little, is to experience a feeling akin to that of the child who first notices the trembling of its aged parent's protecting hand.

The Dawn of Humanity

Selected by EDWIN MARKHAM

H. G. WELLS sends out through Huebsch a book of curious speculation called "The Discovery of the Future." Mr. Wells predicts that it will be possible for our descendants by means of scientific induction to forecast coming events. In the course of his clever argument he says:

"The conditions under which men live are changing with an ever increasing rapidity, and, so far as our knowledge goes, no sort of creatures have ever lived under changing conditions without undergoing the profoundest changes themselves. In the past century there was more change in the conditions of human life than there had been in the previous thousand years. A hundred years ago inventors and investigators were rare and scattered men, and now invention and inquiry are the work of an unorganized army.

"This century will see changes that will dwarf those of the nineteenth century, as those of the nineteenth dwarf those of the eighteenth. * * * Human society never has been quite static, and it will presently cease to attempt to be static. Everything seems pointing to the belief that we are entering upon a progress that will go on with an ever-widening and ever more confident stride, forever. * * * We are getting into marching order. We have struck our camp forever and we are out upon the roads.

"We are in the beginning of the greatest change that humanity has ever undergone. There is no shock; no epoch-making incident—but then there is no shock at a cloudy daybreak. At no point can we say, 'Here it commences now; last minute was night and this is morning. But insensibly we are in the day. If we care to look we can foresee growing knowledge, growing order; and presently a deliberate improvement of the blood and character of the race. And what we can see and imagine gives us a measure and gives us faith for what surpasses the imagination.

"It is possible to believe that all the past is but the beginning of a beginning, and that all that is and that has been is but the twilight of the dawn. It is possible to believe that all that the human mind has ever accomplished is but the dream before the awakening. We cannot see what this world will be like when the day has fully come. We are creatures of the twilight.

"All this world is heavy with the promise of greater things, and a day will come, one day in the unending succession of days, when beings (beings who are now latent in our thoughts and hidden in our loins) shall stand upon this earth as one stands upon a footstool, and shall laugh and reach out their hands amid the stars."

CHIEF ORDERS WAR ON RUFFIANS

ALWAYS FIRST
THE SUNDAY AMERICAN
Order It NOW
Both Phones Main 8000

THE ATLANTA GEORGIAN

Read for Profit---GEORGIAN WANT ADS---Use for Results

VOL. XI. NO. 274. ATLANTA, GA., FRIDAY, JUNE 20, 1913. Copyright, 1906, By The Georgian Co. 2 CENTS PAY NO MORE

South Georgia
AFTERNOON EDITION

CHIEF PLANS TO CRUSH ROBBER BANDS

Will Cram Jails if Necessary, He Declares—Policemen Receive Special Empatic Orders.

Vigorous war on loafers and vagrants who haunt saloons, pool rooms and street corners was declared by Police Chief James L. Beavers Friday morning, as the first step in a campaign to rund up the gangs of burglars and footpads who have been terrorizing parts of Atlanta for the last two weeks.

Chief Beavers made a personal plea to members of the day watch to arrest every person who does not give a satisfactory account of himself, and to force all suspects to prove they have a means of livelihood other than hanging around pool rooms and street corners.

Wants Them All Arrested.

"Beginning Friday morning," said the Chief to the patrolmen, "I want every loafer and vagrant in Atlanta arrested. Every man must keep a close watch and pick up all suspicious characters.

"Go into the pool rooms and the saloons, and if you see loafers there, arrest them. If they claim they work, take their names and addresses and investigate. If you find they are lying, lock them up.

"We must drive out this element that breeds crime and vice."

Detectives Get Orders, Too.

Chief Beavers announced that he will issue his personal instructions to the evening and morning watches, and impress upon them the necessity for increased vigilance to rid the city of the gangs of criminals that have flocked here within the last week or ten days.

The detectives have been given orders similar to those issued to the patrolmen, and Chief Beavers says he will crowd the city jail with loafers and vagrants if necessary to stop the epidemic of crime.

Colonel Huff Wants To Learn His Fate

MACON, June 20.—Unless Judge W. I. Grubb, of Birmingham, soon signifies what his sentence will be in the contempt case against Colonel W. A. Huff, it is probable that the latter will request the court to let him know his fate.

Colonel Huff was found guilty last month, but Judge Grubb has given no intimation as to when he will pass sentence or what that sentence will be. Lawyers state that Judge Grubb may delay passing sentence as long as he pleases.

Cherry Street Site For Macon Station

MACON, June 20.—That the mayor and council will recommend the Cherry Street site, which has been favored by the State Railroad Commission and designated by the Central of Georgia Railroad and the Southern Railway as the most logical place for the new union station, is shown by a statement sent by the special committee of council to Vice President Winburn to-day. This site is unequivocally indorsed.

A mass meeting of citizens, promoted by the Chamber of Commerce and the Mayor and Council, will be held next week to ascertain public expression.

Currency Hastens Wilson-Bryan Split

WASHINGTON, June 20.—Wilson's reported neglect to call in Bryan for a conference on the proposed reforms in currency methods may bring about the long-expected split between the Secretary of State and the President.

It is reported that Bryan has decided views on currency reform and believes his views should be followed by Congress. Wilson has conferred with many Democratic leaders on the subject, but has not called in Bryan.

GRAND DUKE ALEXIS, heir to Russian throne, confined to bed by mysterious illness.



Czar's Heir Worse; Can Not Leave Bed

Special Cable to The Atlanta Georgian.

ST. PETERSBURG, June 20.—Grand Duke Alexis, the young Czarevitch, whose health has been failing since last September when he was mysteriously injured in the groin, has taken a turn for the worse and can not leave his bed. He has been worse since the Moscow festivities, a month ago, when he overtaxed his strength.

Czar Nicholas is considering sending for German specialists.

U. S. Policy to Aid All of Latin America

WASHINGTON, June 19.—"Americans in Guatemala are greatly pleased with the new Pan-American policy of the Wilson administration," said Harry K. Scott, a Los Angeles lawyer, during a call at the White House.

"Industrial investments in Central America have taken a big jump in value. I look for great development in all Latin American countries.

Detroit Flooded by Cyclonic Rainstorm

DETROIT, MICH., June 20.—A terrific wind and rain storm, amounting to cyclonic proportions, struck Detroit Thursday afternoon shortly before 5 o'clock.

Accompanied by terrific lightning and thunder, the rain, driven by a hurricane wind, flooded sewers and drains, causing some streets to become veritable rivers three feet deep

Pupils to Study Sex Hygiene in Chicago

CHICAGO, June 20.—Pupils in the upper grades of the Chicago public schools next year will be taught sex hygiene and matters relating to personal purity.

The school management of the Board of Education to-day instructed Mrs. Ella Flagg Young, superintendent of schools, to attend the congress in Buffalo in August to get ideas.

Bottle-Fed Infant Has 1 Chance in 10

WASHINGTON, June 20. — The Children's Bureau of the Department of Labor in a bulletin is waging a national summer campaign to save babies' lives.

A baby nursed by its mother, it is declared, has ten times the chances to live that a bottle-fed baby has.

THE WEATHER.

Forecast for Atlanta and Georgia—Generally fair Friday and Saturday.

FRANK TRIAL WILL NOT BE LONG ONE

Few Witnesses of the Scores Examined Will Be Called When Case Is Heard.

That the trial of Leo M. Frank will take a much shorter time than is generally thought was indicated in a statement by Judge L. S. Roan. The judge said the greatest difficulty and almost as great a length of time would be consumed in drawing a jury as in the hearing of the case. He said the actual taking of evidence might not consume more than a day.

Judge Roan intimated that he expected neither side to introduce the scores of witnesses who had been examined and made affidavits, but that from these witnesses the State and the defense would select the most material evidence, or salient points, and then introduce the most reliable witness who could cover the ground.

For instance, eight or ten different persons might be able to testify on some different minor points, whiel there would be one witness who could testify to the same thing the different witnesses could. This witness, he thought, would be the one to go on the stand, and the others would not be summoned.

Affidavits Are Plentiful.

As a matter of fact, it is known that only a comparatively small number of the witnesses examined by the Solicitor will be introduced at the trial. In the course of his investigation he secured an affidavit from almost every employee of the pencil factory. While he questioned them closely and had each sign an affidavit, he found little that threw any new light on the case. He examined them, he said, to be sure that he would overlook nothing that might have been missed at the Coroner's inquest or by the police.

Only a very few of these witnesses knew anything that could be used at the trial, he said, and it was very doubtful whether they would be called.

Scores Were Questioned.

Other witnesses by the score were brought to the Solicitor's office as a result of the wild rumors connecting with the crime women who had seen Mary Phagan at various times during the ay. The result of these affidavits was only to establish the fact that they knew nothing of the crime, and in the greater number of instances they did not know Mary Phagan.

When the Solicitor returns to the city Saturday or Sunday, he will announce definitely whether he will go to trial June 30, and if it is decided to do so, a jury will be drawn and subpenaes will be issued for witnesses. The defense will in all probability summon its own witnesses, although each side will have to acquaint the other with the names before the case goes to trial.

Builders' Lock-out To Make 45,000 Idle

CHICAGO, June 20.—It was estimated to-day that 45,000 men would be idle by the end of the week as the result of the lockout ordered by 500 contractors who are constructing nearly $30,000,000 worth of buildings in Chicago. The forced idleness of the men will cripple many industries.

There will be no building in the loop district by members of the Building Construction Employers' Association until the difficulties between the Building Trades Council and the employers is settled.

Forbids 'Bunny' at Navy Yard Dance

PORTSMOUTH, N. H., June 20.—"Bunny-hug" and "turkey-trot" dancing by the officers and their wives at the Saturday night "proms" in the Navy Yard Armory have been prohibited by Commandant C. C. Rogers, who also has forbidden the Navy Yard band to play ragtime music in the future.

Fortune Menace to Heirs, Not Builder, Minister Declares

That all wealthy men are not bad and that the peril of their riches is not for the person acquiring them, but for their children, was the declaration of the Rev. Dr. W. B. Riley at the Baptist Tabernacle last night in the opening sermon of a series on the Book of Job.

"This is a day of great fortunes and a day of great needs. More and more millionaires are coming to the conclusion that charity, and not children, is the proper subject for magnificent grants; that it is both righteous and intelligent to turn back into the channels of the social need the wealth acquired by the sweat of others' brow, and even that which a man justly claims are the result of one's brain power."

Dr. Riley expressed but little patience with man who cries down all men who have accumulated money.

'Better Kill Grass than Children'--Astor

NEW YORK, June 20.—"It is far better to have dead grass in the parks than dead children in the tenements."

This was Vincient Astor's reply to criticisms of use of Central Park greens by the pubilc.

Mr. Astor is an officer of the Public School Athletic League. "The parks are for the benefit of the people after all," he said, "and the boys had a perfect right to use the green. By giving schoolboys a greater liking for out-door exercise the league is making drinking, smoking and other habits less attractive."

'War Coming Sure,' Gen. Wood Predicts

PITTSBURG, June 20.—"We know that war is coming. Wars are not made by individuals, but by the pressure of public events," said Major-General Leonard Wood to-day.

If there were war to-morrow, said General Wood, 600,000 men must needs be called out immediately, requiring 16,000 trained officers.

"Yet we have only 4,000 officers prepared to command," he said. "The inevitable result would be that disease would cause more havoc than would actual warfare."

Peary Has to Refuse Honors French Offer

NEW YORK, June 20.—Rear Admiral Robert E. Peary, Arctic explorer, whom France made a Grand Officer of the Legion of Honor, did not bring the button that goes with the honor, as it is against the law for an official of the United States to accept title or present without the consent of Congress.

The Rear Admiral turned over the decoration to the American Ambassador at Paris, and it is up to Congress to permit the explorer to accept the gift.

Patients Thronging to Von Ruck's Cure

ASHEVILLE, N. C., June 20.—As the result of his interview printed in the Hearst papers, Dr. Karl von Ruck, discoverer of a vaccine which he claims immunizes against tuberculosis, has so many patients that he is at a loss to accommodate.

He has ordered Superintendent Schoonheit to vacate his twelve-room house; has moved nurses from the hospital to other quarters, and has ordered a carload of tents.

Boy Yells 'Chicken'; Miss Wilson Smiles

SUNBURY, PA., June 20.—Miss Jessie Woodrow Wilson, daughter of the President, passed several hours here en route from Eaglesmere, Pa., to Washington. She ate her luncheon from a pasteboard shoe box in a public park, and was heard to advise a small boy not to smoke cigarettes.

At the train a small boy spied her and yelled: "Chicken!" which caused Miss Wilson to smile.

EXTRA! EXTRA!—Jimmy's Little Baby Brother can walk. A great page of fun in THE SUNDAY AMERICAN.

HARVARD IS VICTOR IN 4-OAR RACE

NEW LONDON, June 20.—Harvard won the four-oared varsity boat race, which was the first of the three races to be rowed to-day on the Thames River in the annual regatta between the Yale and Harvard crews.

Yale started off slightly in the lead.

Bishop Nelson, who urges greater celebration of Independence Day.

The Harvard crew soon increased its stroke and passed Yale before the first mile post. The crimson aggregation gradually increased its lead, finishing about five lengths ahead of the Yale crew.

The Harvard crew was stroking close to 40 as it crossed the finish line, its oarsmen finishing in excellent condition, but the Yale crew was visibly fatigued.

The official time was 11 minutes, 52 seconds for Harvard; 12 minutes, 11 seconds for Yale.

English Stroke Loses.

This race marks the first test of the relative merits of the American and English stroke. Yale used the English method in this race and also used it in the freshman eight and the varsity eight.

The defeat of Yale increased the odds that Harvard was offering from 5 to 4 to 5 to 3. And many backers of the Crimson crew were offering 2 to 1 on Harvard's chances on the big race this afternoon. However, there was little Yale money in sight.

Drizzling rain, little wind and a dark sky were the weather conditions when the freshmen eights and varsity fours lined up for the morning races. The weather man held out hopes that the weather would clear before the big race of the day—the varsity eight—is rowed late this afternoon.

Weather Cuts Attendance.

The attendance was also affected by the weather. While it held pretty well up to former years, it was no record breaker and the morning trains and the trolley cars did not bring in their usual quota.

The river is lined with yachts and pleasure boats. One of the last arrivals was the United States steamship Dolphin, with Secretary of the Navy Daniels and his family aboard. It anchored near Vincent Astor's yacht, Noma.

Harvard Eight Will Inherit $45,000,000.

NEW LONDON, CONN., June 20.—Forty-five million dollars will be inherited by the eight oarsmen who will try to row the Harvard University to victory in the varsity race to-day. In the list are representatives of the Morgan, Moyer, Murray and Chanler families, of New York; the Trumbull and Harwood families, of Boston, and the Mills family, of Portland, Oreg.

Plan Big July 4 Celebration

Clubwomen to Take Leading Part

Interest in Bishop Nelson's Letter



Daughters of American Revolution Plan Notable Observance of Independence Day.

Wide attention already has been attracted by the plea of Bishop C. K. Nelson in Thursday's Georgian for a more general observance of Independence Day in the South. Patriotic organizations of Atlanta, among the most prominent of which are the Daughters of the American Revolution, are planning to follow the suggestions of Bishop Nelson for a dignified and impressive celebration of the day.

A movement has been started to have the principal observance under the direction of prominent officials. It will take the form of patriotic exercises in which the reading of the Declaration of Independence will have a part. It is proposed to have some speaker of prominence to deliver an address on the significance of the day.

An effort will be made to eliminate so far as possible all of the features of the celebration which, while they appeal to the young people, are hedged with a great deal of danger. The use of giant crackers, other explosives and pistols will be discouraged, although, as a matter of fact, they are very little in evidence even now.

E. D. Morgan, of Westbury, L. I., is the wealthiest of the lot. The separate fortunes range from $1,000,000 to $25,000,000.

The Yale crew is not so wealthy, but is coached by Averill Harriman, one of the heirs of $70,000,000.

Harvard Freshmen and Second Varsity Victors.

NEW LONDON, CONN., June 20.—The Harvard freshman four defeated the Yale freshman four over the mile course by three lengths. Harvard also won the second four varsity race by six lengths.

Pastors Have Lobby Says Congressman

JOHNSTOWN, Pa., June 20.—Representative Bartholdt, of Missouri, severely arraigned Congress on its attitude toward prohibition in his speech at the German Day celebration.

"The attempt to restrict our liberties in a Puritan sense is carried on in the garb of religious movement," he said, "and the ministers of all congregations are constantly called upon for money to maintain lobbies to pass more restrictive laws.

Berlin Doctors Are Against Friedmann

BERLIN, June 20.—The last meeting of the Berlin Medical Society showed that the drift of opinion of Berlin physicians was strongly against Dr. Friedrich F. Friedmann.

Professor Max Westenhoefer, of the University of Berlin, reported that a post-mortem examination of one of Dr. Friedmann's patients, showed a marked acceleration of the tubercular process after treatment.

Nearly everybody in Atlanta reads The Sunday American. YOUR advertisement in the next issue will sell goods. Try it!

Italian Who Drove in U. S. Killed Speeding

Special Cable to The Atlanta Georgian.

PARIS, June 20.—Zuccarelli, the Italian chauffeur, and Fannelli, his mechanician, were killed in a motor accident at Evreux yesterday. They had just returned from the United States, where Zuccarelli drove one of the three Peugeot cars in the automobile race at Indianapolis on Decoration Day.

At the time of the accident Zuccarelli was testing the course for the Grand Prix race and was tearing along at a speed of 113 miles an hour.

Judge Speer Saves Lads From Prison

MACON, GA., June 20.—Homer Howell and Clarence Brown, of Eastman, twelve and fifteen years old, escaped penitentiary sentences for robbing a postoffice solely through the disposition of Judge Speer to show them mercy. He directed that the parents pay fines of $25.

When the boys were arraigned before him for sentence he lectured them severely.

COUNCILROW LIKELY TO GO BEFORE PEOPLE

Proposition To Be Put to Woodward That Mayor and All Members Resign.

So acute has become the breach between Mayor James G. Woodward and the City Council that definite plans are under way for a referendum of the whole matter to the people in the fall election. Declaring the situation to be hopeless, a number of Councilmen are banding together to take up Councilman Thomson's plan and make a formal proposition to Mayor Woodward that he and the whole Council resign and run for re-election, permitting the people to decide who is right in this clash of policy.

The situation grew serious Friday as a result of a reopening of the fight between Mayor Woodward and the Council over the $260,000 crematory contract. Council Albert Thomson, of the Fourth Ward, had suggested the resignation plan. Councilmen Thomson, Claude L. Ashley, of the Fourth Ward; W. D. White, of the Ninth Ward; C. C. Mason, of the Tenth Ward; George H. Boynton, of the Sixth Ward, and C. D. Knight, of the Second Ward, stated positively they were ready to resign and run on that issue.

A number of other Councilmen and Aldermen stated privately that they felt like resigning for good.

Good Joke, Says Mayor.

Mayor Woodward said the plan was a good joke. He declared that the very same plan was proposed by the new charter, demanded by a mass meeting of more than 5,000 people, but that Council was as deaf as a post. He said that fifteen members of Council would have the privilege of seeing what the people thought of them in the fall elections.

While Mayor Woodward had tentatively agreed to the $260,000 crematory contract, it was passed up by the Aldermanic Board Thursday afternoon in a way that the Mayor disapproved. Alderman J. H. Harwell, friend of the Mayor, used his Aldermanic prerogative and held up the matter for two weeks by moving a reconsideration. When the contract finally reaches the Mayor his disapproval is expected.

Officials of the Destructor Company, of New York, which is building the plant, are very much worried over the turn of affairs. The incinerator is almost complete, but the company has not received a cent of pay from the city.

The issue now is one of fine legal points. The usual plan is for Council to authorize a contract and the Mayor to execute it. In this instance, Council has accepted a proposal of the Destructor Company by resolution. The point is that Council feared the Mayor might refuse to execute the contract and they would be blocked. If he disapproves the resolution passed he can be overridden.

Fist Fight in Council.

Alderman Harwell said the Mayor had pledged his good faith to execute the contract so long as no reference was made to the old contract, declared illegal by the State Supreme Court. But he asserted that the Mayor would veto Council's present action and the whole matter would again land in the courts.

A real fist fight was enacted as a sequel to the recent clash of words between Mayor Woodward and Alderman James R. Nutting in the Council chamber just before the convening of the session by Reporter James Meade, of The Constitution, and Alderman Nutting.

Alderman Ntting entered the room and demanded of Reporter Meads why his report of the Woodward controversy was so full of misstatements. Alderman Nutting raised his finger at the reporter, but they talked in low tones and there was surprise in the chamber when Mr. Meade struck the Alderman a heavy blow on the nose. Alderman Nutting was jostled against City Marshal James Fuller, but, regaining his balance, he struck back at the reporter, blood streaming from a small wound on the nose. Immediately they were separated.

YANCEY FAMILY FUND GROWS LARGER

But Aid Is Still Needed, and Your Subscription Should Be Sent in at Once.

Subscriptions to the Yancey fund are coming in rapidly, but there is still need of several hundred dollars more to properly prepare the widow and orphans of Deputy Sheriff Dave Yancey, who lost his life at the hands of a desperate negro. From all over the State subscriptions are coming in, but it is hoped there will be an even more generous response to the appeal for help.

The cottage home which Yancey purchased shortly before his death still has a balance of more than $900 due on it. It is desired to raise an amount sufficient to pay this off and to present Mrs. Yancey with sufficient to tide her and the eight orphans over the heavy loss of their natural provider.

Subscriptions of several negroes to the fund caused considerable comment, displaying as it did the fact that the majority of negroes deplore the criminal acts of many of their race.

Following are the latest subscriptions:

Paul Lindsay	1.00
Robert Braselton	.50
Paul Roberts	1.00
Arnold Broyles (in addition to $10)	15.00
G. M. Speer	1.00
J. V. Ray	.50
Fred Didschuneit	1.00
D. W. B. Chandler	.50
R. W. Everett	.40
J. W. English	10.00
H. B. Longino	2.00
Cash	1.00
Mr. Suttles	1.00
R. D. King	5.00
C. S. King	5.00
W. F. Mullin	1.00
Dr. Charles Thomas (colored)	1.00
W. J. Tims Jewelry Store	2.00
W. J. Tims	2.00
C. E. Dodson	1.00
Brad Timms	1.00
C. R. James	1.00
W. J. Nolan	1.00
A. W. Hengstler	1.00

Offers Son $10,000 to Enlist in Navy

SIOUX CITY, IOWA, June 20.—An offer of $10,000 if he would give up the girl he loved and enlist in the United States navy apparently was turned down by Charles Jason, son of a wealthy rancher near Niobrara, Neb. Two weeks ago Charles Jason left a check for $10,000 at the recruiting station here for his son the moment he enlisted, but the boy is believed to have gone to his St. Paul sweetheart.

The Great Comic Section of the Sunday American and the City Life Section

Contain the best pictures humor and fun published in any newspaper

All Your Old Favorites In The Sunday American

The Georgian-American Pony Contest
VOTE COUPON

Hearst's Sunday American and Atlanta Georgian
PONY CONTEST VOTE COUPON, SATURDAY, JUNE 19, 1913
5 VOTES
NOT GOOD AFTER JUNE 30, 1913.

Vote for .....

Address .....

CARRIERS' AND AGENTS' BALLOT.

Hearst's Sunday American and Atlanta Georgian
Pony Contest Coupon Saturday, June 18, 1913.
5 VOTES NOT GOOD AFTER JUNE 30, 1913.

Vote for .....

Address .....

SCHOOL BOYS' AND GIRLS' BALLOT.

TENNESSEE SEEKS TO UPHOLD CREDIT

Legislature Working on Plan to Issue Short-Term Securities for $11,000,000.

NASHVILLE, June 20.—The Tennessee General Assembly took steps at the session last night to provide for the protection of the State debt that matures July 1, bonds for which are held by financiers in New York City.

The first step was to authorize the State Funding Board to prepare short-term paper to be sold for the purpose of redeeming the $11,000,000 of bonds held in New York. This was followed by the introduction of a bill in each house giving authority for the sale of this paper at not greater than 6 per cent interest. In adopting this plan, the New York idea was embodied in the arrangement to save the credit of the State.

Another bill provides for the sale of a new issue of bonds at any time within the next two years that the money market will warrant while the short-term securities are outstanding. A representative of the State will leave for New York tomorrow to arrange for the sale of the short-term securities by the time the enabling act gets through within the next three days.

TO-DAY'S MARKET OPENINGS.

NEW YORK COTTON.

Cotton quotations:

	Open	High	Low	First Call.	Prev. Close.
June					12.03-04
July	12.06	12.08	12.06	12.08	12.03-06
Aug.	12.05	12.05	12.05	12.05	12.03-04
Sept.					11.72-74
Oct.	11.58	11.58	11.57	11.57	11.56-57
Nov.					11.50-52
Dec.	11.55	11.53	11.55	11.55	11.53-54
Jan.	11.45	11.47	11.45	11.47	11.44-45
Feb.					11.45-47
Mch.	11.59	11.59	11.58	11.58	11.57-58
May	11.60	11.60	11.60	11.60	11.61-63

NEW YORK STOCK MARKET.

Stock quotations to 10 a. m.:

STOCK—	High.	Low.	10 A. M.	Prev. Close.
Amal. Copper	65⅞	65⅜	65⅜	65⅞
American Can	27¼	27⅛	27¼	27⅜
Am. Car Fdy..	42¾	42¾	42¾	42¾
Am. Cot. Oil..	36	36	36	36
Am. Locomo...	30¼	30¼	30¼	30
Am. T.-T.	128¼	128¼	128¼	128⅛
Anaconda	33⅛	33⅛	33⅛	33⅜
Atchison	95¾	95¾	95¾	96
Can. Pacific...	217¼	217	217¼	218⅛
Erie, pref.	37⅜	37⅜	37⅜	34⅜
Interboro	15⅞	15¾	15¾	15¾
do, pref.	58	47½	57½	58⅛
Lehigh Valley.	150⅞	150⅞	150¾	150⅜
L. and N.	130⅝	130⅝	130Z	130½
N. Y. Central.	99¼	99¼	99¼	99⅛
Nat. Lead....	46	46	46	45⅞
N. and W.	103	102¾	102¾	103⅛
North. Pacific.	108Z	108⅛	108⅛	108⅛
Pennsylvania..	110¼	110¼	110¼	110⅛
Reading	158⅛	157¾	157¾	157⅞
R. I., pref.	26	26	26	40
So. Pacific....	94½	94¼	94¼	94¾
So. Railway ..	21½	21½	21½	21½
St. Paul	103⅞	103¾	103¾	103¼
Union Pacific.	145½	145½	145½	145⅜
U. S. Steel...	53½	53⅜	53⅜	53½
do, pref...	104	104	104	104⅜
Utah Copper..	41⅝	41⅝	41⅝	41⅞

LIVERPOOL COTTON MARKET.

Futures opened quiet.

	Opening Range.	2 P. M.	Prev. Close.
June	6.60 -6.58½	6.58½	6.56
June-July			6.49½
July-Aug.	6.51 -6.50½	6.51	6.48
Aug.-Sept	6.42½-6.41½	6.41½	6.39
Sept.-Oct.	6.30 -6.30½		6.28
Oct.-Nov.	6.24 -6.23½	6.24	6.22
Nov.-Dec.	.620		6.18½
Dec.-Jan.			6.11½
Jan.-Feb.	6.20 -6.19½	6.09½	6.17½
Feb.-Mch.	6.21		6.18½
Mch.-April	6.27	6.22	6.19½
Apr.-May	6.23½-6.23		6.28½

Closed steady.

"How Ought a Flirt To Be Punished?"—A very interesting symposium in The Sunday American. Clara Morris, once famous actress, says innocent flirtation is a social necessity. Anthony Comstock says a flirt should be given thirty days in jail. Read about it in THE SUNDAY AMERICAN.

No More Bleeding Corns

No more knives, no more scissors, no more razors, no more blood poisoning. Away with the instruments of barbarous butchery! Jacobs' Magic Corn Liquid will take out any corn, hard or soft, whole and positively without pain or danger. Never pare or cut a corn, for if the blade slips, as it frequently does, the corn bleeds, there is serious danger of blood poisoning and many deaths have been caused in this way.

The first application of Jacobs' Magic Corn Liquid gives instant relief from pain, and if a soft corn of new growth, will remove it. Hard, deep, stubborn corns require several applications, but are just as completely removed, root and all, and there is no possibility of danger, nor pain. Tampering with a corn causes irritation and makes it harder to remove. Use Jacobs' Magic Corn Liquid, we guarantee it to be successful and painless. 20c, by mail 22c. —(Advt.)

NORWOOD DIES, LEAVING BOOK UNFINISHED

Georgian Won Fame in War, Senate, on Bench—Death Follows Short Illness.

SAVANNAH, GA., June 20.—Judge Thomas M. Norwood, soldier, statesman, jurist, orator and author, died at his country home, "Harrock Hall," at 10:20 o'clock last night. He was ill less than three weeks' duration. He was 77 years old, and at the time of his death was writing a book which he intended should be the concluding work of a busy career of over half a century.

Judge Norwood was born in Talbot County April 26, 1830. He received his education at Culloden, Monroe County, and at Emory College, being graduated in 1850. After a short time teaching school, he entered the same time. The firm of Norwood & Wilson stepped into the front rank and a few years later began the practice of his chosen profession as a partner of Claudius C. Wilson, who had been admitted to the bar at the law office of James Milton Smith, and was winning fame and emoluments when, in 1861, the Civil War began and the young attorneys joined the fighting forces of the Confederacy.

Became a Senator.

At the cessation of hostilities Judge Norwood resumed his law practice, during which he served briefly in the Georgia Legislature. His talents as an orator and constructive statesman received general recognition, and in 1871 he was a successful candidate for the United States Senate.

It was during his term in the Senate, when the breach between the North and the South appeared to be widened by the horrors of the Reconstruction period, that his talents as a statesman were called into play. That he acquitted himself creditably is attested by all the historians and statesmen of those times.

During the debate on Sumner's civil rights bill, Judge Norwood delivered an address, in which he pitilessly excoriated sectional fanaticism and reconstruction policies. The address was accounted a masterpiece and over 50,000 copies were printed and distributed by Democratic Senators.

Accomplished Much in Office.

He added to his fame as an orator and statesman by his addresses in the Senate opposing the admission of P. B. S. Pinchback, a negro, as Senator from Louisiana. He was recognized in the Senate as a tower of strength, where he accomplished much for his section of the country.

Retiring from the Senate, he resumed the practice of law. In 1880 he suffered his only political defeat, when he was defeated by Governor Colquitt, a candidate for re-election. From 1884 to 1889 he represented this district in Congress. In later years he was elected judge of the City Court of Savannah, having civil and criminal jurisdiction over a district with 100,000 population. When he retired in 1907 he embodied his reflections and conclusions in a paper which he read from the bench.

Judge Norwood always was a man of letters. The concluding years of his life, when he lived in his library and gave himself entirely to study and authorship, were the ones he had looked forward to from early manhood.

Was Talented Political Writer.

Among other works, he was the author of "Plutocracy, or American White Slavery," written while he was in Congress and published in 1888; "Mother Goose Carved by a Commentator" and "Patriotism, Democracy or Empire, a Satire."

For over a year preceding his death he had given his time to writing a book which he intended should be the crowning work of his life. This book was never finished. In the spring of 1913 he became ill. When he recovered he accepted an invitation to deliver the Memorial Day address to Confederate veterans. He finished the preparation of this address, but on the scheduled day of its deliverance was unable to leave his home. Parts of the address were read to the veterans. A few days ago he was taken ill, and from the beginning it was seen his busy life was soon to end.

All the World Loves Happy Hooligan.—There is a great Happy Hooligan feature in The Sunday American. Happy applies for a marriage license to wed Suzanne. DID HE GET IT? You can find out all about it in THE SUNDAY AMERICAN.

CONVENTION TO DECIDE W. & A. DISPOSAL

Chamber of Commerce Will Have State-Wide Representation at Meeting in July.

A committee of five members of the Atlanta Chamber of Commerce will be appointed by President Wilmer L. Moore within a week to arrange for a State convention to consider the future of the Western and Atlantic Railroad, the State's property, and to make suggestions to the State Legislature for its disposal. It is proposed to invite representatives of every city in Georgia to attend the convention, as well as representatives of all lines of industries affected.

The Chamber's plans call for the convention while the Legislature is in session, possibly the first or second week in July. It will be held in Atlanta.

Authority for the appointment of the arrangement committee was given to President Moore at a meeting of members of the Chamber at Taft Hall Thursday night.

Suggestions for the disposal of the property were contained in addresses delivered by four men who have given considerable time and thought to the matter—W. A. Wimbish, chairman of the W. and A. committee of the Chamber of Commerce; Murphey Candler, chairman of the State Railroad Commission; James R. Gray, editor of The Atlanta Journal, and Hon. Hooper Alexander, who has been fighting for ten years for an extension of the road to the sea.

Politics Plays Part.

"The great question," Mr. Wimbish declared, "is whether the State shall regard the road as an investment or as a great transportation facility. The question of the future of the road is political in its nature, but, at the same time, it is essentially economic. If the road is leased by the State to another railroad, it must be regarded solely as an investment, and not as a State institution. It can not be used by the State to control rates, not even by contract, the Supreme Court of Georgia having recently held that a contract such as is even now in force with the N., C. and St. L., the lessees of the road, is an attempt to control interstate commerce."

Mr. Wimbish intimated that the State is not now getting a fair financial return from the road. "The N., C. and St. L. pays the State $420,012 a year for the use of the property," he said, "and the net earnings for the year 1910 were $7,285 a mile, more than the majority of the big railroad systems of the country. No taxes, State or municipal, are paid on the property.

"The State operation of the road before the war was fairly successful, but political dissension resulted in incoherent business methods, and the last years of the State handling of the property were not as successful as they might have been. Unless a fair financial return can be obtained, based on the value of the property, it would perhaps be wise to sell the road. I do not think the State can operate the road successfully as a local line between Chattanooga and Atlanta. If the road is run by the State it must be extended to the sea, a line of steamships established to bring business from the Northern ports, and a connection must be made with inland waterways at Chattanooga to bring business from the West and Central North."

Candler Wants State Operation.

Murphey Candler, chairman of the State Railroad Commission, thinks the State should operate the road and use it as a freight regulator to force other Georgia railroads to establish and maintain fair and equitable rates. He declared the State could make money operating the road, and cited figures to show that the business which must come to the W. & A., exclusive of purely interstate commerce, would result in earnings of $8,000 a mile, $1,000 more than the average earnings of all other Georgia railroads.

Calls Leasing Mistake.

"The leasing of the road was the mistake of our political existence," Mr. Candler declared. "The road should be owned and operated as a State institution and a State highway. It should be extended to the sea, and then used as a power in the hands of the State of Geoergia to compel other roads to maintain rates that are fair and just."

James R. Gray declared if Mr. Candler's plan were adopted and the road used as a regulator of freight rates, it might bankrupt every other railroad in the State. "We must be fair to the railroads," he said. "They are our greatest civilizers and our greatest means for progress."

He declared the road should be leased for ninety-nine years, with an ascending scale of rentals that would insure a fair return, and declared also that the lease should provide for improvements to the property, including the extension to the sea. Mr. Gray also advanced a plan for the State to include in its long lease the provision that a new Union Station be built just west of the Forsyth Street viaduct, and lease the property from Forsyth Street to Central Avenue to the city or to business enterprises. "The city," he said, "could use the property for a great union market or for the permanent exhibition of Atlanta-made articles, or for both."

Hon. Hooper Alexander declared the people were capable of operating their own road, and said the road should be extended to the sea and operated by the State. "State operation of the road is the only way that freight rates in Georgia can ever be reduced to a fair and reasonable figure," he said. Mr. Alexander admitted there was a possibility of the road "becoming a political machine, but intimated that this danger could be overcome by civil service."

The Sunday American goes everywhere all over the South. If you have anything to sell The Sunday American is "The Market Place of the South." The Sunday American is the best advertising medium.

Class Prophet a Real Success

Possessor of Psychic Insight Called Wittiest Girl in School

Miss Helene Ziegler, who forecasted classmates' futures.



PHOTO BY CAMPBELL STUDIO

"I Expect to Discover Thought Transference," Declares Pretty Miss Helene Ziegler.

BY COUNT MOURIK DE BEAUFORT.

Miss Helene Ziegler, graduate of the Hamilton Institute for Girls, has been acclaimed unanimously the "wittiest girl" of the school. She is a cousin of William Ziegler, the young millionaire.

Miss Ziegler has shown a decided taste for literature. Her graduation essay, "Prophesy or Fifty Years from Now," caused a sensation.

In discussing her essay Miss Ziegler, when seen at her home on One Hundred and Thirty-sixth Street and Riverside Drive, said:

"I have been very much interested in psychology and I expect that half a century hence I shall be the possessor of a wonderful newly discovered power—thought transference. Taking the characteristics of some of my classmates as a basis it is easy for me to fly ahead fifty years and imagine what they will be doing then.

"Marguerite Fuller will be electioneering in one of New York's busy thoroughfares, making more noise than Roosevelt. My sister Natalie, always of a domestic turn of mind, I can see surrounded by her grandchildren, taking them out in their latest 12-cylinder aeroplane.

"My friend Claire Schindler, serious and studious, comes into my vision as 'Dr. Claire Schindler,' president of a man's college in the West. Along the highways of New York I can see announcements spread everywhere about Catherine Marsh, the great tragedienne. Inside the theater I behold Lucile Taylor leading a woman's orchestra. Emma Dieterlen, always so fond of horses, has become an animal trainer.

GEORGIA HAS FINE PLACE IN REUNION

General West Says "Boys" Will Be Pleased—Camp Bordered by Lee's 400 Guns.

Georgia has a choice location in the great Blue and Gray reunion camp at Gettysburg, according to the official map which has been received by General A. J. West.

"This map shows Georgia to have the best allotment on the grounds," said General West, "and I know that the great number of Georgia 'boys' who will make the trip will be highly satisfied.

"The camp will be located on Thirty-fifth and Thirty-sixth Streets and West Avenue, fronting Confederate Avenue. It is in front of the Georgia location along Confederate Avenue that the 400 pieces of artillery used by General Lee have been placed in almost identically the same spots at which they were used during the famous battle.

Artillery Covers Several Miles.

"The line covered by the artillery extends for several miles along Confederate Avenue. The only difference in the artillery now and when in actual use is the substitution of iron for the wooden wheels."

A large delegation of Atlantans will go to Gettysburg next week, headed by Green B. Adair, who was the first man to register from Georgia, and Colonel A. J. McBride, who commanded the Tenth Georgia Regiment in the battle of Gettysburg.

Anniversary of the battle of Gettysburg will be July 1-4, but the invitation has been extended for the veterans to gather June 29 and remain until July 6.

Taft Will Preside July 4.

General West will deliver an address July 3 on behalf of the Georgia delegation. Governor Tener of Pennsylvania will preside over the reunion that day. Former President William H. Taft will preside over the session July 4.

During the first two days of the reunion Chief Justice of the United States White, of Louisiana, will preside. Chief Justice White is a Confederate veteran.

"Everything possible will be done to make the veterans comfortable while at Gettysburg. Pennsylvania is acting as host for the occasion and assurance is given that nothing will be left undone to make the reunion pleasant," said General West.

AUSTRIA RUSHES ARMY TO BORDER

Fears Clash Between Bulgars and Serbs, Despite Arbitration Promises.

Special Cable to The Atlanta Georgian.

VIENNA, June 20.—Indications that the Austrian Government fears an outbreak of hostilities between Bulgaria and Servia, despite the fact that both countries have agreed to arbitration of their differences by Russia, were contained to-day in the official news that 40,000 Austrian troops are being massed on the Montenegrin and Servian frontiers.

A dispatch from Cettinje stated that the Montenegrin Government is mobilizing 10,000 men to join the Servians in Novibazar, a district just north of Montenegro.

Bulgaria presented another note to the Servian Government to-day, it was said, in Belgrade, demanding the immediate evacuation of certain territory now occupied by Servian troops.

Mr. Batch, Little Jimmy, Howson Lott and other fun-makers supply enough laughter for the whole family for a week in the Comic Section of The Sunday American.

EXCURSION.
Tybee, Jacksonville, Atlantic Beach, $6.00; Tampa, $8.00, round trip, June 20. Ask the Ticket Agent, Central of Georgia Railway.

We have **Beautiful Bedding Plants** *3c each.* **Atlanta Floral Co.,** *555 E. Fair Street.*

METHODISTS TO HEAR $500,000 CHURCH PLAN

Noted Speakers to Advance Cause of Representative Institution in Washington.

Dr. George S. Sexton, of Dallas, Tex., is in Atlanta to-day planning for a campaign toward the attainment of the long cherished dream of the Methodist Episcopal Church, South—the erection of a $500,000 representative church in Washington, D. C.

Dr. Sexton announces plans for special services in most of the Methodist churches of Atlanta Sunday, in each of which the pulpit will be occupied by one of the most vigorous clergymen of Southern Methodism.

The array of notable Methodists who will be heard in the city is imposing, including Bishop John C. Kilgo, Rev. John A. Moore, of Nashville, Bishop Candler, Dr. Sexton himself, and others, all of whom will talk on the subject, "The South in the Building of the Nation," and all of whom will plead the cause of the representative church.

At none of the churches, however, will there be the high-pressure collection that in most instances mark an evangelistic campaign for devoted funds.

To Typify South.

The representative church is planned by the Southern Methodist Church to typify the South in its highest and best, to stand for the ideals and consecrated purposes of the section. It will serve, too, as an intersectional church, according to the announced plans, and as a means toward the evangelization of the nation's capital.

The plan of the representative church first was broached at the General Conference of 1858, when a resolution to that end was introduced by Dr. John C. Cranberry and Dr. David S. Daugette, both of whom subsequently became bishops of the Southern church, Dr. Andrew Hunter, and W. W. Bennett. The war between the States came soon, however, impoverishing the South, and necessitating a relinquishment of the plans.

Forty-eight years later, at the Birmingham General Conference of 1906, the question was reviewed, and the action of the 1858 conference was reaffirmed. In 1910, at the Asheville General Conference, definite action was taken in delegating to the General Conference Board of Church Extension the power to act in the matter, in the appointment of a national building committee, and in the subsequent appointment of a representative Church Commission, consisting of Bishop W. A. Candler, chairman; Bishop E. E. Hoss, Bishop John C. Kilgo, Dr. W. F. McMurry, and Dr. George S. Sexton, secretaries.

$309,000 Already Raised.

This done, work has begun immediately toward obtaining funds. Of the $500,000 deemed necessary, about $309,000 has been secured, and it is the hope of the workers, according to Dr. Sexton, that the remainder of the fund be in hand in the near future.

About $100,000 of the amount will go to the purchase of a site for the church, which will be in the northwest part of Washington, in close proximity to the hotel district and to the White House.

Among the assignments to the Atlanta churches Sunday are: First Church, Bishop John C. Kilgo; Trinity, Rev. John A. Moore, Home Mission secretary, Nashville, Tenn.; St. Marks, Dr. George Sexton; Park Street, Rev. A. M. Hughlett; Druid Hills, Rev. W. R. Hendrix; St. Johns, Dr. W. P. Lovejoy; Grace Church, Bishop Candler; St. Pauls, Rev. H. M. DuBose. Other assignments will be made later.

All the World Loves Happy Hooligan.—There is a great Happy Hooligan feature in The Sunday American. Happy applies for a marriage license to wed Suzanne. DID HE GET IT? You can find out all about it in THE SUNDAY AMERICAN.

Have You Sore Gums or Loose Teeth?

A prominent dentist, after years of experience, has found a home remedy that will cure Riggs' disease, bleeding, inflamed and spongy gums, and tighten loose teeth by rinsing the mouth.

Probably you have not enjoyed eating for some time. Get a bottle of STYP-STRING-ANT and that disease of the gums and teeth will be cured; therefore, aiding digestion. 50c bottle at all druggists, or parcel post, 55c in stamps. DeLamater-Lawrence Drug Company, wholesale distributors.

Do You Want White Skin?

IDLE wishing never yet changed a dark complexion. If you have a very dark and coarse looking skin, TRY

Palmer's Skin Whitener

There is no doubt whatever about its marvelous whitening effect upon the skin, and it makes it soft and clear.

One box will prove how easy it is to improve your complexion.

Good agents wanted in every town. Write for terms.

Postpaid **25c** *Anywhere*

All Jacobs' Stores

And Druggists Generally.

Winning a Husband by Waiting

This is an exclusive article in THE SUNDAY AMERICAN that every married and unmarried woman ought to read. Some women are in a great hurry to marry and repent when it is too late. Then follows the divorce court. Most women know that a husband is a pretty handy sort of thing to have about the house. But it is possible to get a good husband by not jumping at the first proposal.

The Sunday American

Will throw a flood of light upon this subject.

How Ought Flirts To Be Punished?

A companion page to the above article that every woman should read.

And dozens of other equally interesting and instructive articles in

The Sunday American

CURRENCY BILL PLANS SLOW CHANGES

Thirty-eight Months Allowed for Adjustment to Its Conditions. Provisions Made Public.

WASHINGTON, June 20.—Representative Glass, chairman of the House Committee on Banking and Currency, has just made public the administration currency bill which will be introduced in the House and Senate after President Wilson has delivered in person his address to Congress on Monday.

That there may be no disturbance of business, 38 months are allowed by the bill for gradual change to meet its requirements.

An outline of the measure prepared by Mr. Glass describes it as "a basis for legislative action," states that it will be gone over in detail for alterations, and sets out that its purpose is to accomplish three principal objects:

Provision of a means for rediscounting commercial paper of specified types.

A basis for elastic notes properly safeguarded.

Machinery for doing foreign banking business.

The measure's essentials remain as they have been outlined from time to time since the President began a study of the subject with House and Senate leaders, Secretary McAdoo and other advisers, providing twelve or more Federal reserve banks which will rediscount paper, deal in Government securities, exchange and conduct Government fiscal operations. National banks and such State banks and trust companies as conform to standards would be stockholders of the reserve banks. The Government would hold no stock.

Complete U. S. Control.

The Government would control the Federal reserve banks entirely through a Federal reserve board of seven members in which the banks would have no representation. The board would be composed of the Secretary of the Treasury, Secretary of Agriculture, the Comptroller of the Currency as members ex-officio; four other members would be chosen by the President and confirmed by the Senate.

The national bank note circulation would remain undisturbed and no proposal is made in the bill for retiring approximately $700,000,000 2 per cent bonds, upon which that note issue now rests. An amendment or separate bill to refund those bonds into 3 per cent bonds may be introduced later.

In addition to the $700,000,000 existing national bank notes, not more than $500,000,000 in what are to be known as Federal reserve treasury notes might be issued at the discretion of the Federal reserve board solely for the purpose of making advances to the Federal reserve banks, which would do no business with the public, deal only with their member banks and receive deposits only from the United States.

Notes to Be Secured.

While the notes would on their face purport to be the obligations of the United States, they would be required to be secured by a gold reserve of 33 1-3 per cent, provided by the Federal reserve bank, would be a first and paramount lien on all the assets of these banks and would be redeemable in gold on demand at the Treasury Department in the city of Washington or any Federal reserve bank.

Stringent provisions are made against counting any of these notes as a part of bank reserves, and the system is guarded against inflation by lodging power with the Federal reserve board to exact an interest charge upon the treasury notes in order to secure their prompt redemption. The notes are not made legal tender, but would be receivable by the Government and every bank of the system at par without exchange.

No change would be made in the protection of other existing notes.

The Federal reserve board would require one Federal reserve bank to rediscount the paper of another, and would establish a rate of discount not necessarily uniform for all reserve banks, but made with a view to accommodating the commerce of the country and promoting a stable price level.

38 Months For Change.

For recasting the present bank reserve system the bill proposes to transfer the reserves from national banks in the present reserve and central reserve cities to Federal reserve banks, carrying the process of transfer over thirty-eight months to avoid shock to market conditions.

The bill proposes, according to Mr. Glass' statement, "ultimately the establishment of a reserve system in which country banks will have 15 per cent of reserve (i. e., 15 per cent of total demand liabilities), such 15 per cent to be held 5 per cent in the bank vaults, 5 per cent with the national reserve bank and 5 per cent either at home or with the reserve bank, while reserve and central reserve city banks have liabilities, of which 10 per cent will be at home, 5 per cent with the reserve bank of the district, and 5 per cent either at home or with the reserve bank."

'No Picnic,' Declares Mother of Fourteen

WASHINGTON, June 20.—Mrs. C. J. Layman, of Illinois, widow of an army officer and mother of fourteen children, called at the White House with her family to urge her claim for a pension.

"Are all these your children or is it a picnic?" asked Secretary Tumulty.

"They're all mine and I can tell you its no picnic," replied Mrs. Layman."

"How Ought a Flirt To Be Punished?"—A very interesting symposium in The Sunday American. Clara Morris, once famous actress, says innocent flirtation is a social necessity. Anthony Comstock says a flirt should be given thirty days in jail. Read about it in THE SUNDAY AMERICAN.

OUR ANTEDILUVIAN ANCESTORS!

Copyright, 1913, International News Service.



"Why does Stonehatchet keep that dangerous stegosaurus around loose and make a pet of it? The authorities ought to tell him to tie it up!"

"Well, you see it doesn't like his wife's mother and every time she tries to come and make a visit it chases her half a mile!"

HUNT CLUBMAN WHO STOLE A MILLION

Creditors Subscribe to a Fund to Run Down Man Who Robbed Widows.

PHILADELPHIA, June 20.—George M. Wagner, attorney and member of the Union League Club and other high-class organizations, lost a million dollars in speculation, according to Joseph Carson, receiver in charge of the fugitive's affairs.

None escaped his rapacity; relatives and friends suffered the same as strangers, but the big losers are women, widows of men who were wealthy or in moderate circumstances. And the money just passed through the hands of Wagner, according to the meagre account he left, and was immediately thrown into the maw of stock speculation in which he became interested twenty-one years ago.

Mr. Carson sorrowfully informed the creditors that he had searched safety deposit boxes and the only thing he could find was worthless paper.

An inventory shows that Wagner robbed the estate of Esther W. Schmucker, an aunt, of $16,665 in personal property and $11,150 in real estate.

This became known when the aged aunt bravely made the announcement that anything she possessed was at the disposal of her nephew to assist him in straightening out his difficulties.

Two warrants for Wagner have been issued, one charging him with looting an estate of $5,000 and the other with looting an estate of $25,000.

A hundred other warrants might be issued, but the creditors who have decided to subscribe to a fund to have a world-wide hunt for the attorney think two warrants are enough.

In the list of creditors names of widows predominate. Eight estates, under his charge show a loss of $360,000, and in almost every case the beneficiaries of the estate are left homeless.

One report places Wagner in Europe, another in a sanitarium.

Mrs. Henrietta Wertz, eighty, who loses about $83,000 through his speculations, lived with her two daughters on the interest of the money supposed to be safe with Wagner.

"After my husband died," she said, "and Wagner assumed charge of my affairs it seemed as if an angel had been sent me in my affliction."

All the other women seem to have felt the same way about Wagner. He was fifty-five, suave, kindly and always interested. He never drank, gambled with cards, or smoked.

But the record he left behind shows he was a stock gambler of the heaviest kind, and had been from the age of thirty-two, when he took his first flyer into the market. He robbed Peter to pay Paul—took from one estate to keep up payments on another.

His books show he saw his doom approaching. He kept up his speculation until the last. In the last few years, when he saw the financial flood getting deeper and deeper, he told the persons of whose estates he had charge that investments were bad, that the interest rates were being cut in half and instead of paying the income he should have had paid he only paid half of the amount.

And still the women he was swindling believer him.

Nearly everybody in Atlanta reads The Sunday American. YOUR advertisement in the next issue will sell goods. Try it!

CABLE NEWS

Important Events From All Over the Old World Told in a Few Short Lines.

Pope to Take Long Rest.

ROME, June 20.—Pope Pius' doctors have persuaded him to pass two months of complete rest in the secluded and cool apartment of the Vatican now used as an observatory. The Pope personally ascertained that Father Hagan, American director of the observatory, would not be inconvenienced.

Chinese Rout Mongols.

PEKIN, CHINA, June 20.—Soldiers sent from Taiyuanfu defeated a force of 500 Mongols at Saratsi, 30 miles west of Kweihwating, near the Mongolia border. The Mongols lost 150 killed and wounded, and a machine gun. The Mongols are reported to have been officered by Russians.

Yankees See Model Dairy.

THE HAGUE, HOLLAND, June 20. Twenty-five members of an American agricultural commission inspected the newest of the many model dairies in Holland. It is the Berkendael creamery, near The Hague. This dairy supplies a large proportion of the city's babies with milk.

Massachusetts to Exhibit at 1915 Fair

BOSTON, June 20.—Governor Foss has signed the legislative resolution appropriating $250,000 for a Massachusetts exhibition at the Panama-Pacific Exposition.

Plans for a State building will be begun at once.

Important Sayings

By important people on topics of live interest

"We must have an adequate fleet or lose our place among the world powers. To have a navy at all we must have an adequate navy, an efficient navy, an extensive navy, an expansive navy. We ought to be building battleships and cruisers."—**Secretary of the Navy Daniels, in a speech at Boston.**

Direct nominations will go far to restore to the people the complete control of the State Government and afford the voters of the State the freest expression of their choice of candidates for public office. Let us be true to ourselves. Let us not try to deceive the people. The plain fact is that in our primary reform legislation we in New York State have left off our work just where the citizens expect us to begin. By not making our primary law apply directly to the nomination of State officers we have continued the delegate system in the particular field in which it has proven most unsatisfactory to the people."—**Governor Sulzer, in his direct primary message to the Legislature.**

An eminent superintendent of police has new plans to encourage love-making. Interesting and instructive to spooners. See THE SUNDAY AMERICAN.

GEORGIA WOMEN FIGHT TO BAR PLUMAGE

Claim Tariff Amendment Would Cause Bird Slaughter—Leaders Write to Hoke Smith.

Campaign of the bird lovers of Georgia to prevent the adoption of the Clapp amendment to the tariff law covering the importation of plumage, is waxing warm. Miss Nina Hornady, of Atlanta, who started the fight here, as was told in the Georgian some days ago, has been waging the battle vigorously for the past ten days and Senator Hoke Smith is being flooded with letters from Georgia women urging him to vote on their side.

Many prominent Georgia women are taking an active part in the campaign. Mrs. William Lawson Peel, honorary regent for life of the Joseph Habersham chapter, D. A. R., and also national vice president of this organization, was one of the first to aid in the fight for the passage of the bird bill without Senator Clapp's amendment.

Urges Smith To Oppose Bill.

Now that Senator Clapp has renewed his efforts to have the amendment adopted, she is assisting greatly in the effort to defeat his objects. Mrs. John A. Perdue, president of the Joseph Habersham chapter, has written to Senator Hoke Smith, urging him to oppose the amendment.

Mrs. Walter D. Lamar, of Macon, president of the State organization of the United Daughters of the Confederacy, representing 10,000 women, has wired Senator Smith protesting against the amendment and urging a new clause in the new tariff which forbids the importation of the plumage of wild birds except the ostrich.

Miss Hornady is making a great effort to interest every woman in the State to write Senator Smith protesting against the Clapp amendment.

The original bill, which has been earnestly advocated by the women of America, is for the total suppression of all importations of wild birds' plumage, except ostrich plumes, for millinery uses. The amendment is to make the bill read so that it will except "the feathers or plumes of game birds usually killed for food purposes and birds which are killed as pests."

Would Exterminate Birds.

Should this amendment be adopted the bird lovers declare that it would mean the extermination of many of the most beautiful birds. The campaign begun by Miss Hornady will be continued until the amendment is put to a vote.

In the meantime it is expected that several thousand women for Georgia will write Senator Hoke Smith expressing their views in the matter. The bird lovers claim that upon his vote rests the fate of the amendment.

The Sunday American goes everywhere all over the South. If you have anything to sell The Sunday American is "The Market Place of the South." The Sunday American is the best advertising

Make State and County tax returns now. Office corner Pryor and Hunter Streets. T. M. Armistead, Tax Receiver.

Life Guards Must Quit 'Hero' Roles

VENICE, CAL., June 20.—No more will the Venice life guards be permitted to sprawl on the beach and entertain the girls with their wonderful deeds of bravery.

The city trustees have said that in the future all life guards must be on their feet and continually patrolling the beach whenever there are bathers in the water.

EXPERT PRAISES FULTON BAG MILLS

Describes Model Communities—Pay in Atlanta Factories Better Than in North.

The Fulton Bag & Cotton Mills one of Atlanta's largest industries, is given high praise by Mill News, a publication issued at Charlotte, N. C., and devoted to the interest of the cotton trade. In the issue of June 12 an investigator for the paper tells an interesting story of a trip through the Atlanta plant of the company, in which he declares that reports that have been circulated about the plant are misleading and erroneous.

"Everything looked clean and neat to me," he writes in Mill News. In fact, Atlanta factory regulations are strict, and if the owners of the plant were not naturally careful the city would force them to be. For instance, no two people in the factory are permitted to drink water from the same cup. Employees drink from fountains, water that is iced through coils."

The article tells also of the activities conducted by the mill owners to aid their employees, among them the annual flower yard contest, the plans of the company to build a civic center with a Y. M. C. A., union church and concrete cottages, and the Wesley House, a hotel built by the company, which, the paper says, is run for the benefit of their employees, and the premium system whereby an employee is given a graded amount for good work.

The article quotes Gordon A. Johnstone, agent for the mills, as saying that conditions in the Fulton Mills are equal to if not better than conditions in Northern mills. The investigator says he saw a letter, written to Mr. Johnstone by a Northern man, who declared he hopes none of the Northern mill hands learn what the pay is in Atlanta, or he would lose all his help.

U. S. Exports in May Were Greatest Ever

WASHINGTON, June 20.—Exports in May, 1913, were greater than in any other month in the history of the country. Products totaling $194,593,071 in value were shipped from American ports, according to a statement issued by the Federal Bureau of Foreign and Domestic Commerce. Imports in May declined, says the report.

All the World Loves Happy Hooligan.—There is a great Happy Hooligan feature in The Sunday American. Happy applies for a marriage license to wed Suzanne. DID HE GET IT? You can find out all about it in THE SUNDAY AMERICAN.

PROSECUTION HINT ENRAGES PERKINS

Assistant Attorney General Tells Him Testimony Doesn't Make Him Immune.

CHICAGO, June 20.—George W. Perkins, former partner of J. P. Morgan, clashed with counsel for the Government when on the witness stand yesterday afternoon in the suit for dissolution against the International Harvester Trust. Heated words were passed by the financier with Special Assistant Attorney General Grosvenor when the latter informed him that it must be understood that the testimony he was giving did not make him immune from criminal prosecution.

Mr. Perkins' face flushed when the prosecutor so addressed him and he angrily replied, his eyes flashing:

"I recognize that the Government has been very discourteous so far to me in this matter. I was very much surprised that you did not call me as a witness for the Government."

"You are here as a witness at the behest of Edgar A. Bancroft, of the International Harvester Company, both of whom are defendants here," said Mr. Grosvenor.

"Let it be understood that whatever you testify to here does not in any way mean that you are granted immunity from further prosecution."

Woman Makes Eight Trips Around Globe

NEW YORK, June 20.—Miss Jessie Ackerman, the woman champion globe-trotter, is here from an eight years' tour around the world, her eighth globe-girdling trip in 20 years.

She has broken the woman's record, with 381,000 miles to her credit.

An eminent superintendent of police has new plans to encourage love-making. Interesting and instructive to spooners. See THE SUNDAY AMERICAN.

'Beer a Day,' Judge Tells 'Sleepy Head'

CHICAGO, June 20.—"One beer a day," was the sentence pronounced by Municipal Judge Sullivan in the South Chicago Court upon George Schultz, who was arrested on a charge of wife and child abandonment, preferred by Mrs. Ella Schultz.

Schultz maintained that he had to drink six or eight glasses of beer a day in order to sleep. Mrs. Schultz declared that he slept too much.

FOR looks, for comfort and for health, care of the teeth is necessary.

But be sure that the dentifrice which cleans *your* teeth does these 6 things:

Checks the growth of decay-germs.

Corrects an acid condition of the mouth.

Delights by its delicious flavor so that its use is a treat—not a task.

Cleans the teeth thoroughly without injurious chemicals.

Polishes them to natural whiteness without harmful grit.

Leaves the mouth wholesome and the breath pure.

A preparation which does less than this is not a complete dentifrice. One which does all 6 and does them well—is

COLGATE'S RIBBON DENTAL CREAM

Consult your dentist about it—ask him for a copy of the booklet "Oral Hygiene" published by Colgate & Co.

Why take a 12-day outing off somewhere when there's a perpetual outing offered you at the Capital City Country Club, an outing every day? Only 45 minutes from Five Points. Brookhaven lots will be priceless soon.

CHAS. P. GLOVER REALTY CO.

2 1-2 Walton Street

Men's Suits—SPECIAL—Men's Suits



Saturday Only

$4.00 DOWN

$16.95 $1.00 A WEEK

MEN: We have just received a big lot of men's serge suits, fancy worsteds, grays, in fact most every color and style. We are offering these suits special for Saturday at $16.95, with a payment of $4.00 down. You can't imagine what we are offering you at such a low price. All guaranteed pure wool. Every man should take advantage of this. Look them over. They sell themselves.



LADIES' DRESSES

Every lady can find in our Ladies' Department just the dress you desire—a big lot of ratines, lace embroideries, messalines; in fact, every kind and price from $1.98 up to $22.50. Give us a call.

28 West Mitchell Street

UNITED CREDIT CLOTHING COMPANY

28 West Mitchell Street

Oh, Well, They Don't Need It at Home



SENSATIONS ARE PROMISED IN DODD CASE

Relatives Allege They Are Cut Off for Refusing to Maim Her Divorced Husband.

The last will and testament of the late Mrs. Barbara Dodd, the wealthy Atlanta woman who practically cut her relatives out of the will because, as they allege, they refused to comply with her request to kill or maim for life her divorced husband, J. H. Garner, promises to produce some sensations when the appeal is heard in the Superior Court next fall.

If what some of the relatives allege is true, Mrs. Dodd, who died last April in Atlanta, was one of the most eccentric women on record in this city. Mrs. Dodd, it is claimed, not only tore up her original will and substituted for it another cutting her relatives out of participating in her estate because they refused to kill Garner, but she also withdrew from the First Baptist Church of Atlanta and went to the Episcopal denomination because the Baptist congregation refused to put her divorced husband out of the church.

Insane, Says Nephew.

"She was insane and malicious," said Oscar A. Dibble, a nephew of Mrs. Dodd, employed by the J. M. High Company, in speaking of the affair Thursday. "Mrs. Dodd deliberately cut us out because we refused her request to kill or maim her divorced husband, Mr. Garner.

"She not only did this, however. She actually foreclosed a mortgage on a sanitarium which I operated near her former home, at 266 Whitehall Street, because I refused to heed her insane request. Furthermore, she never spoke to me after this. It was pure malice.

"We didn't knew anything about this late will," continued Mr. Dibble, "until after Mrs. Dodd died. It was finally found locked in her private vault in the Atlanta National Bank. The original will, in which her relatives were cared for, was torn up.

Mr. Dibble said further that Mrs. Dodd had actually withdrawn from the First Baptist Church because the church would not oust Garner from its membership.

Contesting Relatives.

The petitioners seeking to share in the estate, which is said to be $200,000, according to Mr. Dibble, are Miss Barbara C. Dibble, of Montgomery, Ala., a niece; Mrs. Fannie T. Ackerman of Long Island, N. Y., a sister; George, Malcolm and Oscar Dibble, nephews; Henry E. Dibble, brother, and Oscar A. Dibble, of Union City, Ga.; Thomas Barnard and Philip and Earl Ackerman, of Long Island, N. Y., also nephews of Mrs. Dodd.

Henry A. Dibble, father of Oscar Dibble, who is a brother of Mrs. Dodd, is 85 years old and totally blind.

The only relatives that were remembered in the will of Mrs. Dodd, according to Mr. Dibble, were Miss Barbara C. Dibble, who received $2,000 in cash, the personal clothing of Mrs. Dibble and a diamond ring; Mrs. Fannie Ackerman, who received $5,000 in cash, and Henry E. Dibble, the blind brother, to whom the interest on $5,000 was left with the understanding that the principal should revert to the estate upon his death.

Frigate Wabash to be Burned July 4th

EASTPORT, ME., June 20.—July 4 has been set as the date for the burning of the old United States frigate Wabash, and preparations are being made to handle the big audience which is expected to witness the event.

EXTRA! EXTRA!—Jimmy's Little Baby Brother can walk. A great page of fun in THE SUNDAY AMERICAN.

Lincoln's Last Note Auctioned for $325

NEW YORK, June 20.—The sale of an important library of Americana, "formed by a well-known historian of New Jersey," has begun at the George H. Richmond Company's auction rooms, 19 East Forty-fifth Street. The name of the historian was withheld.

An autograph note written and signed by Abraham Lincoln, on the evening of April 14, 1865, only a short time before he was assassinated, and believed to be the last writing of his in existence, was knocked down to H. Barton for $325.

Man Who Taught T. R. Dancing Steps Dead

NEW ROCHELLE, June 20.—John H. Trenor, who for many years taught the members of New York's exclusive society to dance, is dead. He was 88 years old. Mr. Trenor came here more than 30 years ago, when he retired with a fortune as a dancing master.

Theodore Roosevelt, William H. Vanderbilt, Chauncey M. Depew and James Gordon Bennett were his pupils.

Filipino Messboy on U. S. Ship a Leper

VALLEJO, June 20.—A. Kaolwi, a Filipino navy mess boy, left the Mare Island navy yard, the sole tenant of a baggage car en route to Seattle on the first leg of a trip to the leper colony in the Hawaiian Islands.

Kaolwi, who was serving on the battleship Connecticut six months ago when the nature of his disease first was suspected, was brought across the continent and held here for observations.

The Sunday American goes everywhere all over the South. If you have anything to sell The Sunday American is "The Market Place of the South." The Sunday American is the best advertising medium.

WALK NOW, RIDE PONY LATER AS REWARD

Contestants' Hard Work To Be Well Repaid by Splendid Prizes Awarded.

CONTEST GINGER.

It may seem hard to walk from house to house seeking subscriptions and piling up votes. But think how easy it will be after August 1 to ride around behind a pony in a comfortable cart, or on a saddled pony.

It will take work to win. What ever was won without effort that was worth while?

You are working for the best ponies ever seen in Atlanta. You can afford to keep hard at it.

It is not the boy or girl who clips the most coupons, but the one who gets the most subscriptions, that will win the pony.

Remember, if you ask a friend to subscribe for a year, he may put you off with six months. If you ask him to subscribe for six months, he may take the papers for only three months. But where will you land if you ask him to take The Georgian and American for a month?

"What are you doing to-day?" asks the contest manager of the contestants who are striving for The Georgian and American ponies.

"Have you seen half a dozen people? Have you told them the bonus offers are nearing expiration? Have you asked them to give you the subscription now?

"If you have not done so well during the week just ending, resolve to work all the harder next week. And if you have done well, remember that Sunday morning's standings may show that some of the others in your district have been even more successful. You can not afford to rest.

"Persistence wins. If Mr. Jones has promised you a subscription, get it by all means. If you do not make him cash his promise, the next contestant will do so. Keep everlastingly at it. That spells success."

There seems to be misunderstanding still about the clubs-of-five bonus offer.

Here is the proposition: The contest managers will allow liberal bonuses for clubs-of-five subscriptions, yearly, half yearly or quarterly.

These subscriptions need not be turned in all five at once. They may be turned in one, two or three at time. July 5 the proper bonuses will be awarded.

B. H. S. Class, '08, to Hold Annual Dinner

The fifth annual banquet of the class of 1908 of the Boys' High School will be held at Durand's restaurant Friday evening at 8 o'clock. A large attendance is expected, a number of the alumni having already signed up to attend. Members who have not should see Willis J. Milner, Jr., at once.

The class of 1908 has been singularly fortunate in that there has not been a death in its ranks.

R U Wearing Red Seal Shoes Made in Atlanta ? 93 Peachtree

RAT HELPS SOLVE $25,000 MYSTERY

Reveals Hole Where Robbers Concealed Loot Stolen From Hotel in London.

LONDON, June 20.—A big rat proved to be a successful detective in elucidating the mystery of the $25,000 robbery from the Berkeley Hotel in Piccadilly early on the morning of May 29, and the work of the rodent resulted to-day in the arrest of Arthur James, one of the porters.

At the time when the robbery was discovered the two night porters were found bound and gagged. They were bleeding from severe wounds in the head and one of them was unconscious. The safe in the hotel office had been opened and money and jewelry belonging to the guests had been taken.

James was one of the men found gagged in the restaurant, but he was practically uninjured, while his companion was almost killed.

Last week a porter noticed a rat crossing the restaurant. He chased him and found the hole in which the rodent sought refuge. The engineer was called up and after some work he found in a radiator all the stolen checks, notes and gold. Other evidence secured at the same time resulted in the arrest of James.

INSOMNIA DRIVES OIL KING TO READ

Rockefeller Is Not Interested in Newspapers Themselves, but He Must Kill Time.

NEW YORK, June 20.—Inability to sleep after dawn is a physical difficulty that lately has been bothering John D. Rockefeller.

A little news item was printed yesterday that the richest man in the world was taking an unusual interest in the New York newspapers—that every morning at 4:20 he was having his coachman drive down to the railroad station at Tarrytown to get the first available copies.

Correspondents, endeavoring to learn just what it was in the news that was engrossing the oil magnate's attention so early, found out last evening that it wasn't the papers themselves that Mr. Rockefeller was interested in; he merely wanted to read them so that he might occupy his time until other folk were awake in his household.

Especially since the arrival of the warm weather has the multi-millionaire—who is more than 70 years old—been unable to get any repose after the break of day.

Baby in Home of the Marquis of Anglesey

LONDON, June 20.—The Marchioness of Anglesey has given birth to a daughter in London. The Marchioness of Anglesey, who was Lady Marjorie Manners, a daughter of the eighth Duke of Rutland, was married last year.

EXTRA! EXTRA!—Jimmy's Little Baby Brother can walk. A great page of fun in THE SUNDAY AMERICAN.

Just Say Zu Zu to the grocer man

hand him a nickel and get a magic package direct from Ginger Snap Land. So fresh they crack with a snap. To look at them makes you hungry. So tender they melt in your mouth.

NATIONAL BISCUIT COMPANY 5¢



Specials for Friday and Saturday
AT THE
ROYAL SHOE STORE
Best Shoes Best Styles Lowest Prices

Men's Oxfords in all the leading styles and leathers.		Ladies' Pumps and Oxfords in patent, gun metal, vici, satin, tan, velvet, canvas and buck.	
$2.50 value at	$1.95	$2.50 value at	$1.95
$3.00 value at	$2.45	$3.00 value at	$2.45
$3.50 value at	$2.95	$3.50 value at	$2.95
$4.00 value at	$3.45	$4.00 value at	$3.45
$5.00 value at	$4.25	$5.00 value at	$4.25

500 Pairs Ladies' Pumps and Oxfords
Values up to $4.00 at $1.39
ROYAL SHOE STORE
86 North Broad

ELKIN Drug Co.
THE REXALL STORE
OPEN ALL NIGHT
Branch Store: Grand Pharmacy

Medicine Spoon With Every Prescription
FREE 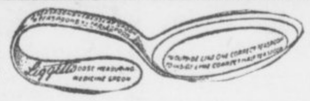 FREE

For the past thirty days we have been giving this handsome medicine spoon with every prescription, and we will continue to give these spoons away as long as they last. It is the only accurate medicine spoon made. You should not be without one in your home. It is a necessity.

SATURDAY IS BARGIN DAY AT ELKIN'S

THE ELKIN GUARANTEE Everything that is sold over our counters, whether it be at our main store at "Five Points" or at our branch establishment in the Grand Theater building, is backed up by the ELKIN GUARANTEE. And the Elkin Guarantee is backed up by twenty-three years of honest business dealings with the people of Atlanta.

Do you fully understand what this guarantee means? It is the best protection you can possibly have. It means that all prescriptions which you purchase at our stores are compounded from fresh and ABSOLUTELY PURE drugs. It means that every article which you buy from the Elkin Drug Company is just exactly as represented.

If FOR ANY REASON you are not satisfied with what you purchase of us, we will refund your money upon proper application to us and we will make the refund CHEERFULLY. We would rather have your good will and the good will of your friends than your money. And the only way in which we can deserve and hope to have that good will is to deal fair and square with you.

For all the years that we have been in business in Atlanta we have dealt fair and square with every one who favored us with their trade. The result is a legion of friends who trust us and know that we will always do our utmost to serve their needs in the very best manner possible.

Save Your Hair



Get a bottle of Rexall "93" Hair Tonic if your hair is inclined to drop out. It will give perfect satisfaction. Gives vigor and life to the scalp. Makes the hair grow.

50c and $1

Do You Perspire?

If you do, get a jar of Rexall "NICE." It is a deodorant. Doesn't stop perspiration, but keeps the body sweet and cool.. 25c and 50c

For Dyspepsia

If you are troubled with dyspepsia you will be set right if you take REXALL DYSPEPSIA TABLETS..... 25c, 50c & $1

For Your Health



This is the sort of weather that makes you feel the need of Rexall LIVER SALTS. They tone up the system and make you take an interest in life. Not bad to take.

25c & 39c

Vinol

The Tonic that Builds Real Strength and Vigor.

It rejuvenates the feeble aged and is a body builder for the delicate young. The frail, nervous woman and run-down man find it equally helpful to a wonderful degree. An ideal and dependable Summer Tonic—pleasant to take and guaranteed to help you. Bottle..... $1.00

For the Housekeeper



RUBBER GLOVES, very necessary about the house; many uses, best of rubber, won't bind the hands; regular $1.25 value—85c.

TOURISTS' CASES, all sizes and made from best of material. Have compartments for toilet articles. Prices: 35c, 49c, 55c, 75c and 98c.

Don't Neglect Your Hair

Keep it in good shape by the use of a dependable Brush. We offer you the famous Ideal Hair Brush, fine bristles, rubber cushion, regular $1 value, for... 59c

$5 Safety Razor for 50c



This Razor for 50c

We recommend the Weller Safety Razor as being just what you want for 50c. Buy one, try it, and if not satisfied bring it back and we'll refund your money cheerfully.

Don't fail to get a Liggett worked-in RAZOR STRAP. Best on the market. Worth $2. Our price..... 97c

Towels At Rock-Bottom Prices

We buy our Towels direct from the mills and that is the reason we can sell them so cheap. You cannot get better bath towels anywhere. Full line will be displayed in our stores Saturday. Prices, 25c and $1.

Rexall Remedies

Each Fully Guaranteed by Us.

Harmony Spearmint Tooth Paste.....25c
Has no equal. Cleanses teeth, makes mouth feel bully.
Rexall Cream of Almonds 25c
No better preparation for sunburn.
Harmony Violet Talcum Powder 25c
Has the true odor of violets.
Rexall Celery and Iron Tonic.....79c
Ideal Summer tonic. Eliminates tired feeling.
Rexall Mucutone for Catarrh..50c and $1.00
Result never in doubt.
Rexall Rheumatic Remedy ... 45c and 79c
Scientific treatment for this disease.
Rexall White Liniment ..... 25c and 50c
Just the thing for sprains and burns.
Rexall Kidney Pills.....39c
Relieve obstinate cases.
Rexall Laxative Syrup .....25c and 50c
Permanent and efficient.
Rexall Blood Tablets..... 50c
An iron blood tonic.

Pure Olive Oil

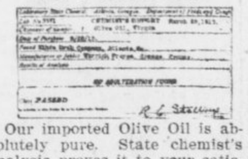

Our imported Olive Oil is absolutely pure. State chemist's analysis proves it to your satisfaction.

1 pt. .....$ .60
1 qt. 1.00
1 gal. 3.75

Fine Spoon and Portrait Frame FREE



Here is one of our famous week-end treats! For ladies only. On Saturday every lady who purchases 50 cents worth of goods in our store will be presented FREE a fine quadruple-plated spoon. With every $1 purchase we will give a beautiful portrait frame, nickel or gilt, containing the picture of some noted actress. If you buy $1.50 worth of goods at one time you will receive BOTH GIFTS. Those who order over phone will receive the souvenirs just the same as if they made purchases in person at our stores.

At Our Soda Fount

Saturday we are going to serve one of our own creations at our soda fount. It is called "HAPPY THOUGHT." It is served with your choice of four ice creams—peach, grape, vanilla or chocolate—and is surrounded by other good things. Just ask for "Happy Thought" Saturday and you won't be disappointed. This dish is easily worth 25c, but our price is 10c

Bathing Caps



Everybody's going swimming. Get your bathing cap from Elkin. Big line made of pure gum rubber. All sizes and styles. 25c to $1

STATIONERY FOR EXACTING PEOPLE.

We offer, Saturday only, a box of "Cascade" linen—48 sheets and 48 envelopes—regular 50c value, 29c.

We also have a beautiful line of the Harmony stationery, featuring the new creation in color, "Canary." Also delicate blue and pink. Regular 75c value, 50c.

Gold initial embossed stationery, per box, 44c.

Closing out initial Correspondence Cards. Boxes slightly soiled but cards untouched. Regular 50c value, 25c.

$2.25 Value for Only $1.14

Here is one of our Popular Combination offers:

Hair Brush, solid ebony back, good bristles, will stand washing daily; regular $1.50 value; one Lady's Rubber Comb, worth 50c; one large Turkish Wash Cloth, worth 10c, and one cake of Harmony Glycerine Rose Soap, worth 15c, all totaling $2.25, for $1.14

Hey, You Picnickers!

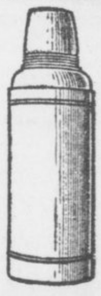

If you are going on a picnic or vacation trip you must have an ICY HOT BOTTLE. Keeps contents hot or cold for 24 hours. Great for campers. 1 pt., $1, $1.50 and $2. 1 qt., $2.50 and $3.

STUDY ANIMALS IF YOU'D BE GRACEFUL

French Artist Tells How to Obtain Brand New Degree, "Bachelor of Grace."

NEW YORK, June 20.—Do you wish to write B. G. after your name? It stands for Bachelor of Grace. M. Nada, a French artist and illustrator, famous in France for his pictures of beautiful women, designed this latest handle, to earn which you have to—

FIRST—Speak little and without gestures. The only opportunity you get to use your arms under M. Nada's guide to grace is at the table. He says you must employ studied movements to show off the beauty of the hand and arm. Be careful not to get your gestures mixed with those of others at the table. By so doing you would never attain physical rhythm and harmony of the mind and spirit.

SECOND—Taste rather than eat. This should prove easy for the women responsible for "lacer's arm" among their maids. This latest disease is caused by overworking the muscles of the forearm to fit an imperfect 44 in a perfect 36. So long as the fad for the stringbean figure flourishes the "taste rather than eat" rule will be strictly adhered to.

THIRD—This rule has to do with the opera, some long-stemmed roses and your nose. M. Nada says you should take a whiff of the flowers while on exhibition the night your favorite sings. The artist declares that its success depends largely on the sort of face which would thus challenge comparison with the miniature rose garden. Is your countenance fresh or fair enough to win in such a contest?

FOURTH—Wear sandals. Do not try to win a first, second or third husband by displaying a pretty foot and ankle to the detriment of your health.

FIFTH—The voice should be musical. By this Nada doesn't mean you should be able to sing, but to seem to speak, as Demosthenes did, with a pebble in your month. This will produce honeyed words.

SIXTH—To obtain suppleness of the back and neck, which gives rhythm to the walk, make several turns about the room with a Greek vase balanced on the head. Don't try to look up at the top of the vase—if you prize it as a gift.

SEVENTH—Like Nada, be an admirer of the grace of that dear old-fashioned lady, Cleopatra. He says that in this age no acquired grace can equal the gambolings of a kitten or puppy. Study the cat if you seek to be lazily, alluringly graceful, but if you want to give an impression of energy and power, as well as of beauty, study the leaping loveliness of a collie.

Be a Bachelor of Grace.

Seeks to Take Sire From Hall of Fame

TOPEKA, KAN., June 20.—Sheffield Ingalls, Lieutenant Governor of Kansas, and a son of the late Senator John J. Ingalls, has announced that he will ask the next State Legislature to request Congress to return to Kansas the statue of his illustrious father now in the Hall of Fame.

The alleged humorous remarks of public men about the statues, the reference of artists to the statuary hall as the "chamber of horrors," and the remarks of Capitol guides to visitors referring to the statues as "them guys" are the reasons for the proposed action.

Mr. Ingalls asserted that the Hall of Fame was becoming a joke among the people of the country.

France-Venezuela Friends Once More

PARIS, June 20.—An agreement for the restoration of diplomatic relations between France and Venezuela, which were broken off over ten years ago, has just been signed at Caracas. The preliminaries were agreed to early in February, but the Venezuelan Federal Council had refused to accept the protocol. This led to trouble between President Gomez and a number of statesmen, some of whom fled the country, while others were imprisoned.

THE PLAYS THIS WEEK

"Quo Vadis" To Remain.

Thousands of people are crowding into the Grand at the daily matinee and night exhibitions of "Quo Vadis." The wonderful sensation this picture has created in New York, Chicago and Philadelphia has been duplicated here, and to such a degree that Jake Wells has arranged to set back the date of the engagement of the picture in another city and "Quo Vadis" will remain at the Grand another week, starting with matinee on Monday.

Columns could be written about "Quo Vadis" and still its tremendous value would still be uncovered. There is no way to properly describe the tremendous sensation of the work of the Cines Society in Rome. It is the most wonderful thing that has been done in motion pictures, and it seems impossible to ever eclipse the effect that has been produced.

There will be matinee and evening performances to-day and Saturday and every afternoon and evening next week.

Bill at the Forsyth Pleases.

There has been more interest in the bill of vaudeville at the Forsyth this week than usual, and it takes a show of unusual quality to draw packed houses during such weather as has been recorded since last Monday.

"Bud" Fisher is probably responsible for the wonderful showing. The creator of "Mutt" and "Jeff" is sketching his favorites every afternoon and evening at the busy theater. Karl Emmy's trained dogs, the Three Leightons and Adonis, the gymnast, are popular.

One of the delightful features of the bill is Pauline Welch, who is showing real fine form. Miss Welch has exhibited the handsomest gowns that have been seen on the Forsyth stage.

HAS IT COME TO THIS?



PARIS, June 20.—The fashions seen at the Chantilly race meet show that the slim figure is in its ascendency, and among the other things noted in the great fashionable parade were: Diaphanous waists, small hats, canes, golden shoe buckles, anklets with watches, embroidered skirts.

Two women carried canaries in gold cages.

LITTLE STORIES of the TOWN

Girl Acts as "Cop" and "Arrests" Brother.

Although it is an old saying that you never can tell about a woman, Police Chief Beavers is firm in the theory that several should be added to his force. In a manufacturing center on the outskirts of Atlanta the residents are intensely interested in a woman who has proved both theories at one and the same time.

This young woman, whose name doesn't matter, has risen to the place of head of her family, all of whom except herself work in a mill. Her greatest care is a wild young brother, and it was in controlling this young scamp that she became the heroine of her community.

During a picnic at the mill several afternoons ago some "blind tiger" whisky was sold and a fight resulted. The brother of the young woman was mixed in the affair and prepared to flee from home. But his wise little sister was informed of his plans, even to the train on which he expected to board at the flagstop for Birmingham.

The young man expected the police to be after him but he was the most surprised man in the world when the train rolled up at the flag station and his sister and a young woman friend of hers got off and took hold of him. He resisted with all his force, but the girls held on with such grim determination that the train pulled out without him.

His sister and the other girl marched him home and locked him in a room until his temper had cooled.

Golf Players Watch "Putting" on Skyscraper.

There are a number of golf enthusiasts in the northern section of the Grant Building and each had decided again and again that golf was the most exciting sport in the world. Since the steel work on the Healey Building has mounted to the sky, however, they have changed their minds.

"If you want to see the greatest sport in the world," said Dr. A. H. Van Dyke, "just watch those steel workers pitching and catching red hot iron rivets. I've seen them thrown and caught a distance of more than 200 feet, and although I winched and almost had a nervous fit those men played on with the calmness of putting on a golf green. Of course they catch the red hot iron in a bucket. But my! Suppose they should miss one and it should fall and strike Major W. T. Healey on the head!"

Who Put the Moss on the Old House?

Walter Taylor, City Clerk, said today that much of the most illuminating information he had ever received came from New Yorkers, but that he had a recent experience with a member of the Edison Motion Picture Company which gave him the last laugh.

A play was being acted around an old house on the outskirts of Atlanta. One end of the house was covered with moss. Charles Gilson, a machine operator, climbed up on the house to feel of the moss during an intermission.

"Was this stuff put up here or did it grow up here?" he asked.

"It was put up there," replied Walter Taylor.

"Don't kid him," said Charlie Seay, manager of the company. "He was born in Hoboken and this trip South is the first time he has ever been outside of New York City."

All the World Loves Happy Hooligan.—There is a great Happy Hooligan feature in The Sunday American. Happy applies for a marriage license to wed Suzanne. DID HE GET IT? You can find out all about it in THE SUNDAY AMERICAN.

The Perfect Baby Of the Future

A Simple Method That Has a Wonderful Influence Upon the Future Infant

Too much can not be said for a wonderful remedy, familiar to many women as Mother's Friend. It is more eloquent in its action than all the health rules ever laid down for the guidance of expectant



mothers. It is an external application that spreads its influence upon all the cords, muscles, ligaments and tendons that nature calls into play; they expand gracefully without pain, without strain, and thus leave the mind care-free and in joyous anticipation of the greatest of all womanly ambition.

Mother's Friend must therefore be considered as directly a most important influence upon the character and disposition of the future generation. It is a conceded fact that, with nausea, pain, nervousness and dread banished, there is stored up such an abundance of healthy energy as to bring into being the highest ideals of those who fondly theorize on the rules that insure the coming of the perfect baby.

Mother's Friend can be had at any druggist at $1.00 a bottle, and it is unquestionably one of those remedies that always has a place among the cherished few in the medicine cabinet.

Mother's Friend is prepared by the Bradfield Regulator Co., 139 Lamar Bldg., Atlanta, Ga., after a formula of a noted family doctor.

Write them for a very instructive book to expectant mothers. See that your druggist will supply you with Mother's Friend.

A Home In "Dixie"

In city, town or country can be found just the place you are looking for if you will read the **Real Estate** and **"Want Ad"** section of this newspaper. These ads are the guide posts to wealth and happiness.



That Wonderful Event

IF THERE is a time above all times when a woman should be in perfect physical condition it is the time previous to the coming of her babe.

During this period many women suffer from headache, sleeplessness, pains of various description, poor appetite, and a host of other ailments which should be eliminated in justice to the new life about to be ushered into this world.

DR. PIERCE'S **FAVORITE PRESCRIPTION**

is a scientific medicine carefully compounded by an experienced and skillful physician, and adapted to the needs and requirements of woman's delicate system. It has been recommended for over forty years as a remedy for those peculiar ailments which make their appearance during "the expectant" period. Motherhood is made easier by its use. Thousands of women have been benefited by this great medicine.

Your druggist can supply you in liquid or tablet form, or you can send 50 one-cent stamps for a trial box of **Dr. Pierce's Favorite Prescription Tablets**, to Dr. Pierce, at Invalids' Hotel and Surgical Institute, Buffalo.

It is your priviledge to write to Dr. Pierce for advice, and it will be gladly given free of charge. Of course all communications are confidential.

Why Not Have a Poultry Show in Each City in Ga.?

Expert Judge and Poultry Raiser Tells How to Start Plans for Show—Some Good Pointers.

There is nothing that can be done that will encourage and foster the breeding for stock and for the market so much as a good live poultry show held in your nearest town. You know it is not possible to get people to go any great distance to the large poultry shows. Only those with a well developed case of hen fever will make the trip. So that if we can not get them to go to the shows the next best thing is to take the shows to them. You know that almost every one takes an interest in his home town and what ever is going on there. The only thing to do is to get the poultry show people of your vicinity together and decide upon holding a poultry show in your town some time during the fall or winter. It does not take a very great number of pushing breeders to handle a show. In fact, it often occurs that too many would-be leaders are a hindrance rather than a help. You can hold your show as an independent show or in connection with your agricultural fair, if you have one. The latter is very good providing the fair is not held too early in the season. Confer with the fair management and make a proposition to them to the effect that you will organize a poultry club, and if they so desire you will take charge of their poultry department, or rather put up a show of poultry if they have not already been having one. Let them pay the expenses of prizes, etc., and you agree to do all the work incident to the show free of charge to them providing they will consent to its being run in an up-to-date manner, under American Poultry Association rules, properly classified, cooped and judged. Handled in that manner you would soon have a show you would be proud of. Of course, it would take the first year to get things started and get your bearings. After that you could locate the weak points and know how to remedy them. Some of the very best shows in the country are held in this way in connection with the agricultural fairs, but are managed by the local poultry association, entirely independent of the fair board. It is an advantage to hold your show with the fair if you can, in that you get many more people to see your exhibit than is generally possible at an exclusive poultry show. And that is what you want, to get as many as possible men, women and children interested. Where there is no fair in reach the next best is to organize for the purpose of holding an exhibition in your town hall, courthouse or some empty store room suitably located and with sufficient light. It makes the nicest and most attractive exhibition when the club makes all its own coops all uniform, but where they feel like they can not afford it the first year, exhibitors can be required to furnish their own coops. Then, if everything goes satisfactorily, coops can be made for the next year's show.

The regulation sized coop for the Mediterranean and all the laying breeds are two feet high, two feet deep and four feet long, with a partition in the middle. This will accommodate four single birds or a pair with the partition out. For the larger breeds they should be two and a half feet high and five feet long. After one or two shows are held you will begin to see the good influence upon the people of the town and the thrifty farmers adjacent thereto. They will be increasing their output and replacing their scrubs with some good, pure breed. Many who were paying no attention to poultry will prick up their ears and open their eyes and decide to try it on for a season, anyway. They will put in a pen of good chickens and supply themselves with all the eggs and young chicks they need, besides raising a few fine birds for the show room. I have been a close observer along these lines for years. Not only because I was observing but because I have been thrown in the very midst of these conditions from year to year in the very same sections, and I am prepared to say that I know of no plan by which the quality and the quantity of the output can be increased so surely and in such a satisfactory manner as through the show room route, utility croakers to the contrary notwithstanding. Utility is what we want and that is the way to secure it.

An eminent superintendent of police has new plans to encourage love-making. Interesting and instructive to spooners. See THE SUNDAY AMERICAN.

Housewives to Sell Potatoes at 6 Cents

KANSAS CITY, June 20.—To save scores of cars of last year's potatoes from rotting in the railroad yards because of the glut in the market, the Housewives' League opened negotiations with the railroads to obtain twenty-nine cars of the product for sale to consumers at 6 cents a bushel.

If the plan works, the cars will be sidetracked as near as possible to a residence district and the potatoes retailed at the car doors.

CASTORIA
For Infants and Children.
The Kind You Have Always Bought
Bears the Signature of Chas. H. Fletcher.

BEAUTIFUL HAIR MAKES A BEAUTIFUL WOMAN

LOOK in your mirror, and look without seeing those white hairs. Instead, your hair is soft and full of color and beautiful luster, and your eyes sparkle and your cheeks dimple with laughing pleasure. What a difference the hair can make! The most beautiful features would be ruined with coarse, straggly, gray hair, and great masses of soft, beautiful hair will make any face beautiful.

If you have dandruff, you try to cure it. Then if your hair is fading and losing its vitality, why not stop it? **Robinnaire Hair Dye** is a pure restorative tonic preparation made in our own laboratory, and we guarantee that it cannot injure either scalp or hair. It is for faded or gray hair, not to bleach or change the original color, but to restore the hair to its own natural color and make it soft, lustrous and beautiful once more. Thousands are using it, women and men, with best results, and as it does not stain the scalp no one can detect it. Don't pull out the white hairs. Instead use **Robinnaire's Hair Dye**, this splendid and marvelously successful restorative. For light, medium and dark brown and black hair. Druggists and toilet goods departments, 75c; by parcel post, 83c

Send us the name of your druggist if he cannot supply you, and we will send you FREE large samples of the famous Robinnaire Face Powder and Cold Cream of Roses. Jacobs' Pharmacy Co., Atlanta, Ga.

ONLY
12 MEMBERSHIPS LEFT
We Can Accommodate Only 12 New Members
IN THE
GREAT WEATHERHOLT PLAYER-PIANO CLUB

The remaining memberships being taken will complete what is perhaps the most successful campaign of *co-operative selling* ever launched in the South.

Each of the 400 members helps the other in making the individual purchase, thus securing a standard make Player-Piano at a reduced price by employing in a practical way the principle of co-operation--just as when a railroad runs a special train to a given point *at reduced rates*---all passengers being bound for the same destination---all going at the same time---all paying the same fare and enjoying the same advantages and privileges.

These Player-Pianos are regular $650 instruments, but by employing the principle of co-operation we can afford to furnish them to club members for

$488.50 AND ON TERMS OF $10.00 CASH $2.50 PER WEEK

Are You Going To Be One of the Twelve?

Wire us at our expense if you wish one of these memberships held for you.

Our Club Piano
Regular Price . . $375.00
Club Price $267.50
Terms: **$5** Cash, **$1.25** Per Week

CONDITIONS: No interest, one year's trial and exchange privilege, 15c rebate on payments made before due, free life insurance feature, ten-year guarantee.

All of which accompany in writing the sale of every Club Piano.

WEATHERHOLT PIANO COMPANY

"The South's Foremost Piano House"
Southern Distributors Henry F. Miller and Steger Pianos
72 N. Broad St. ATLANTA, GA.
(Weatherholt Building)

For Out-of-Town Customers
Fill Out Coupon and Mail
WEATHERHOLT PIANO CO.,
Atlanta, Ga.

Gentlemen: Inclosed please find $10.00 membership fee (first cash payment), for which ship to my address your Club Player-Piano at once, including bench, scarf, 12 rolls of music and free delivery, with the understanding I can pay balance in $10.00 monthly payments.

Name .....
Address .....

THE GEORGIAN'S MAGAZINE PAGE

Without the Test of Time

By BEATRICE FAIRFAX.

"New hope may bloom, and days may come, of milder, calmer beam;
But there's nothing half so sweet in life as love's young dream."
—Thomas Moore.

JUNIOR writes: "I am seventeen years of age, and about five months ago I met a girl of the same age. I love this girl so that I would do anything for her. I have taken her out several times and have often told her I love her. Now, she is the first girl I ever did really love, and she is the only one I will ever love. Please tell me how I can find if she loves me."

And you love her so that you would do anything for her! What a whiff of fragrant memory that statement brings from the past! We have all loved and been loved in that way. If we haven't, then Heaven help us, for we have missed much out of life.

You would do anything for her! You think this hour after hour, and the days drag on, offering no precipices to scale, no cliffs to jump from, no rivers to swim, no devouring flames from which you would carry her unconscious form, and the only Indian in sight stands in front of a tobacco store.

Not a Get-Famous-Quick opportunity in sight! It is enough to discourage any lover of seventeen. But, my dear young man, wait! There are ways for showing your love which time will unfold, and which will require greater heroism than any you dream of.

You get (I am presuming this) about $12 a week. Would you give all to her, week after week, reserving only enough for your car fare, and make no demands that she account for the spending of it? No river was ever so cold, so deep, or so rapid, that swimming it required as sublime courage as this.

Strong Enough.

Are you strong enough to look at the same face at every meal for the rest of your life, and make no complaint of monotony?

There was never a precipice so steep that the climbing of it required greater patience than is required of the man who hears the same petty complaints, the same unreasonable whines and the same inane attempts at wit, day after day, and climbs above himself in a determination to let them neither disgust nor annoy. Are you brave enough for that?

There are no flames hotter than those life kindles for the man who marries the choice of his seventeen-year-old wisdom and is compelled to love, honor and cherish that choice when he has grown older and the years have changed him. Could you endure this much?

You would do great things for her, Junior, but would you do the many things of which the Carnegie Hero Commission takes no note, but which are braver deeds than those for which it makes awards?

It is easy to be a hero when colors are flying, the band is playing and the eyes of the world are turned one's way, but could you be a hero when your bravery must go unnoticed, and when the sacrifice of your heart's blood is classed as the most trifling of duties?

You say she is the only girl you have ever loved, or ever will love. That may make your elders smile, but the smile is a tender one. All men have loved in that way. All girls have been loved in that fashion.

At one time we were all members of the One-Love-for-Life Club, and some of us held membership so long as three months. You have just been sworn in, and are taking oath that you will hold membership so long as life lasts. It is a joy to hear you. It is a delight to see one who has such faith in himself that though the mountains may change, even the sun, moon and stars, he knows that he alone is unchangeable.

Ask Her.

You wish to know if she loves you? Ask her. And know, if she says "Yes," that she loves you in the same undying, unchanging fashion as you love her.

And for at least six weeks this will be true. Enjoy every minute of that time while it lasts. It will be something to brighten your twilight when you have grown old. It will make you charitable to the young. It will give you an understanding of youth that should be helpful, and it will keep your heart mellow.

It is a pretty dream, Junior. Go on dreaming, my boy, but don't marry before you have awakened and your eyes are wide open.

Traveling in Ireland.

A traveler was boasting to an Irishman about the speed of English trains. "Why, Pat," said the traveler, "we run our trains so fast that the telegraph poles look like a continuous fence."

"Do they, now?" said Pat. "Well, sir, I was wan day on a train in Ireland, and as we passed first a field of turnips, then wan of carrots, then wan of cabbage, and then a large pond of water, we were goin' that fast I thought it was broth!"

PURE WATER Necessary TO GOOD HEALTH

CASCADE SPRING WATER

Purest and Best Water in the South.

A Delightful Table Water

Indorsed by Physicians Everywhere.

Delivered to your home daily direct from the springs. Order by mail or telephone.

Cascade Water Co.

R. F. D. No. 1.

Phone Atlanta 5856-A.

MODES OF TO-DAY

Two Midsummer Offerings Posed Exclusively for This Page



By OLIVETTE.

THE midsummer model in chapeau-land pays due observance to the importance of being shaded from the rays of the summer sun. Here is a most attractive leghorn, with shading facing of black satin. About the slightly rounded crown is wide black velvet tied in a great square bow tilting over the right eye. Drooping over the wide brim just back of the smart bow is a great plume of softly curled ostrich. This model can be carried out in any becoming color scheme—midnight blue to match your eyes; emerald green to accentuate your clear skin; rich wood-brown to bring out the lights in your hair, or the new reds so becoming to the brunette. But for simple elegance black will be found the best background for the filmy summer frocks.

Suitability is the keynote of the successful sporting costume. This "girl scout" costume is particularly adapted to use and service as a fishing costume, and, while affording its wearer ease and comfort, it is also very becoming. The girl who wears white linen on a fishing expedition comes home looking soiled and mussed and wrinkled, and feeling as unattractive as she looks. The plain khaki skirt and middy blouse pictured here are practically soil and wrinkle proof. The soft tie arranged in a loose knot at the throat may be of any becoming contrasting shade or of a warm brown to tone in with the tan of the khaki and the creamy color of the plain rolling brimmed Panama that completes a jaunty and serviceable costume. Hats of this type range in price from 98 cents to $10, and the dress may be copied for about $3.

Advice to the Lovelorn

By BEATRICE FAIRFAX.

NO.

Dear Miss Fairfax:

I am deeply in love with a girl seven months my senior. I am 17. We belong to the same club, and usually attend social parties together with the other boys and girls. Now, I will not be in a position for six good years. Do you think it advisable to start anything serious with her? I adore this girl and am simply attached to her ways. X. Y. Z.

It is very unfair to a girl to ask her to wait six years, and particularly unfair when you are both so young. You may change your ideals six times within the time of waiting. Continue to be good friends, and let love wait.

SHE IS RIGHT.

Dear Miss Fairfax:

I have been keeping company with a young lady for the past eight months and am deeply in love with her. She has promised to wait until I am in a position to offer marriage. For the past four or five months she has continually made appointments with friends of mine without my knowledge. We quarreled each time and then made up again after she promised not to do it again. Then she would make another appointment. Now, she would also do almost all of the encouraging. Is it proper for her and do you think I am wasting my good intentions? She claims as she is not engaged publicly to me she is doing no wrong.

DISAPPOINTED.

She is right. The agreement you have made is unfair to her if it binds her socially when no engagement exists. I am sure your jealousy prompts you in making the charge that she is encouraging the attentions of others. Good intentions are never wasted. Instead of limiting yours, add another: The intention to have faith in her.

THAT DEPENDS.

Dear Miss Fairfax:

A gentleman eight years my senior invited me to attend a matinee with him.

Do you think it would be proper, as I have known him only one day, and there is such a difference in our ages? I am 17 and he is 25. I like him very much.

MAY.

If a friend in whom you have confidence introduced you there would be no impropriety in accepting his invitation. He shows some good sense in making it for the afternoon instead of at night. The difference in your ages is very slight.

But accept no invitations from him unless he has been accredited by a friend.

GIVE HIM MORE TIME.

Dear Miss Fairfax:

I am 21. I have been keeping company with a man the same age for about a year. I have been out with him quite a few times and understand he loves me, but he never has told me he does. He is very bashful. Will you kindly advise me what to do? ANNE.

He loves you, or he would not be so faithful. Give him time, my dear. The man never lived whose love did not finally break through his bashfulness. To attempt to hasten a declaration might make him love you less.

DON'T TAKE CALOMEL FOR LIVER TROUBLE !!

Have You Heard of the New Constipation Remedy from Hot Springs, Arkansas, that Thousands are Joyfully Praising?

Just go to your druggist to-day; say I want a 25 cent box of HOT SPRINGS LIVER BUTTONS; use them as directed and soon all your stomach, liver and bowel troubles will be over.

The great physicians in Hot Springs prescribe them for constipation, sluggish liver, indigestion, sick headache, dizziness, blotchy and sallow skin, and they certainly are fine.

Take safe, gentle, blissful HOT SPRINGS LIVER BUTTONS for a week. They will tone up the liver thoroughly, cleanse the bowels of poisonous accumulations and make you eat better, sleep better, work better.

They are great for nervousness and as a body tonic. Postal brings free sample from Hot Springs, Ark.

Skin Whitened

The latest chemical invention—Exelento Whitener—which bleaches any dark or sallow skin, such as pimples, freckles, liver splotches can be removed in a few applications. It has the property of healing all kinds of skin troubles. Every package is guaranteed.

Price 25 cents by all druggists or by mail on receipt of stamps or coin.

Exelento Medicine Co., Atlanta, Ga. Agents Wanted everywhere. Write for particulars today.

THE TRIPLE TIE

A Story for Baseball Fans That Will Interest Every Lover of the National Game

SYNOPSIS

Gordon Kelly, a mountain boy of Georgia, goes to Atlanta. He becomes the sensation of the baseball world through his marvelous playing, although he said that he had never played a game before arriving in Atlanta. He is bought by the Boston American League Club for $50,000. Kelly incurs the enmity of Forrest Cain, a wealthy ne'er-do-well, at the same time winning the friendship and love of Mildred Deery, daughter of an Atlanta banker. Kelly is hurt in a game and Mildred runs to his assistance. He recovers, leaves the hospital and mysteriously disappears. He is not heard from for months. Mildred admits to herself that she loves Kelly. Her father dislikes the publicity given Mildred's assistance to Kelly on the baseball field. He gets Mildred to agree to go to the mountains. Cain follows Mildred and calls upon her. While Mildred is fishing she suddenly comes upon Gordon Kelly. In the meeting each learns of the other's love. Kelly is sought everywhere by the press. Cain proposes to Mildred and is refused. Kelly meets Cain and the latter tries to shoot Kelly. Elmer saves Kelly's life. Mildred visits Gordon Kelly's home in the mountains and is astonished at the evidences of luxury and refinement she finds there.

Now go on with the story.

By A. H. C. MITCHELL.

Copyright, 1913, by International News Service.

TO-DAY'S INSTALLMENT.

CHAPTER XXXIV.

MILDRED and Gordon completed their tour of the mansion. Everything was on a grand scale. In a wing extending beyond the dining and music rooms were the kitchen, butler's pantry, laundry and servant's hall. Above these were the servants' sleeping quarters. They climbed the stairs in the main hall and peeked into the sleeping rooms and guest chambers and then ascended a spiral staircase which led to a turret on top of the mansion. Here a sweeping view of the mountain country could be had in every direction. Below them, to the West, were a series of formal gardens in terraces that led to the same brook that rushed by Mildred's bungalow. Beyond the brook lay a valley out of which rose, a half-mile from the stream, a huge hill of solid granite. Viewed from the turret, it was an imposing monument.

"This house and all the outbuildings were built of granite from that solid mass of rock," said Gordon. "The stone was quarried from the other side of the hill, so that no disfigurement could be seen from the mansion."

"Who did all this and how was it done?" exclaimed Mildred, surprised at all she saw.

Fathers and Sons.

"My father planned everything you see here," replied Gordon. "He was the architect, builder, landscape gardener and all. Quarrymen, masons, laborers and workmen of every description came down from the North in trainloads. While they were here they were housed in shacks and when they left the shacks were burned. The workmen came in relays from the North. As fast as one set finished its work another took its place. Then came carloads of furniture and things and at last everything was completed. I am told it was a very busy place around here while the work was going on. My father and mother lived in a small house which was afterwards torn down. I was born in this house before it was fully completed."

"And you never went away from here until you went to Atlanta?" asked Mildred.

"Never went more than fifteen miles from this house in any direction."

"Why was that?"

"That is what I have wanted to tell you for a long time. Let us go down in the garden by the brook. You will like it better there, as it is cool and shady."

They descended the stairs and walked out through the Italian gardens. Everything was so well kept and cared for that Mildred did not wonder that a large force of men was required on the place. They reached the edge of the brook and walked up its bank beyond the confines of the garden, to a rustic seat, where Gordon began his story.

Gordon's Story.

"Nearly a hundred years ago, Mildred, my greatgrandfather, D'Arcy Kelly, came to this country when a young man and settled in New York. He secured a position in one of the very few banks in New York and before he died he practically owned the institution. D'Arcy Kelly laid the foundation of the Kelly fortune. His only son, my grandfather, succeeded to the business, and he proved to be one of the ablest financiers of his time. He was seldom heard of in the big deals that followed the Civil War, but he figured largely in most of them, and when he died, about forty years ago, he was one of the five wealthiest men in the whole country, though none outside of his own family suspected it.

"He left three sons and my father was the youngest of the three. My father was educated abroad and after he finished his regular college career he took special courses in architecture, construction and structural building. He traveled extensively abroad. His tastes ran to music and the fine arts and he had no inclinations for the banking business. His two brothers, my uncles, had long since entered the institution of which my grandfather was the head and had developed remarkable traits as financiers. One of them went to London and took charge of the foreign branch of the establishment, while the other remained in New York, and after my grandfather died he assumed the reins of management. Both my Uncle Andrew, who lives in New York, and my Uncle Peter, who lives in London, have taken occasional trips to this place to see us. They are both fine men.

"When my grandfather died he was a widower, and his property was equally divided between his three sons. They decided to keep the fortune intact; that is to say to allow it to remain in the business and in the investments already made. My father, having no taste for finances, allowed his brothers to handle his share as they did their own and under this system it increased and multiplied far beyond the needs of my father and his family.

"As I said, my father was educated abroad, and after his studies were completed he spent considerable time in traveling. In Florence he lost his heart to a young woman who afterwards became his wife and my mother. She was of an old New England family, and as her tastes were similar to my father's they were drawn together. They were quietly married a few months later at the home of the American Ambassador in London. From that moment until my mother died, nearly four years ago, I don't believe a more devoted couple lived on earth.

"This brings me down to a painful episode, Mildred—the only blot, the only cloud in our family sky. Soon after their marriage my parents decided to come to this country to live, as there was nothing to keep them permanently on the other side. Now my father had been accustomed to drinking light wines in Europe and he had never tasted the stronger drinks that are so much used in this country. My father and mother had hardly become established in New York and begun a new life with their friends when my father, without the slightest apprehension of what the consequences would be, began indulging in the strong drinks that his friends were in the habit of taking at their clubs and in their homes."

Gordon paused a moment before he continued.

'Mildred, the results were terrifying. Strong drink made a beast of my father. He was like a raving maniac while under the influence of it. In his right moments he was a Dr. Jekyl in his nature, but when he drank he was a veritable Mr. Hyde. It is true he committed no crime, nor did any of the atrocities with which the fictitious Mr. Hyde is credited develop, but it seemed only a question of time when something awful would happen. My mother was heartbroken, but she loved with a devotion that proved itself a thousand times before and since. The story I am telling you, Mildred, was told me once by my father and once by my mother. I am not going into all the details, but am telling you enough so that you can thoroughly understand things.

Plans for Redemption.

"This dark spot in my father's life lasted nearly three months. My mother was in constant fear that something dreadful would happen. It was necessary to take drastic measures. She sent for my Uncle Andrew. He was shocked at the story she told him. A cablegram was dispatched to my Uncle Peter in London and seven days later he arrived in New York. There was a family consultation, in which my father, who by forcible means had not been allowed to touch liquor for nearly a week, took part. My mother and my two uncles were the others that distressed the serious problem before them.

"My father, who was the kindest, most courteous and most considerate man that ever lived, except for the brief period of which I am telling you, was his old self at this family conference. He freely acknowledged his terrible mistakes and begged forgiveness of his wife and brothers. When it came to a question of what should be done, it was my father who made the suggestion that was promptly carried out. My mother jumped at it. What my father believed would be a great sacrifice on her part she gladly assumed.

"My father's plan was this: As he believed it would simply be courting destruction for him to remain in New York, or any other city where the temptation of strong drink was always at hand (for in that terrible period he found himself unable to resist it), he proposed to take himself away from the haunts of men; to build himself a place away from everybody and live there for the remainder of his days. It was a drastic remedy, but the only thing to be done. There was nothing that need keep him in New York. He had been brought up and educated to live a life of ease.

"When my mother told me the story she said she cried for joy when my father unfolded his plan to her and his brothers. The plan was adopted then and there and not a moment's time was lost in carrying it out. That very night emissaries were dispatched to the South. One went to the mountains of Virginia, one to North Carolina and one farther South. Within a week reports began to come in and within a month this site was selected.

Wife Never Left Him.

"In the meantime my father did not leave his house. My mother never left him for an instant. They became so wrapped up in their project that all other thoughts were banished from their minds. My father began drawing plans before the site was selected. The moment the deeds were passed, horses, teams, several camping outfits and all manner of supplies were loaded on a train. Six men and a foreman went along. My parents, with two servants, followed. They pitched camp on the banks of this brook and from that beginning you see the result all around you.

"From that day, Mildred, neither my father nor my mother ever left this place. They were perfectly happy and contented. They disappeared, as it were, and it was thought they were living abroad. My uncles and their families used to come down from New York occasionally, and at rare intervals some very close friend of my parents would come for a quiet visit. My mother never left my father's side for an instant, day or night."

"Why was that, Gordon?" asked Mildred in a low tone.

"It was at my father's request. It was his wish. Strange as it may seem in one otherwise so normal and healthy in every way, he was possessed of the fear that someone, in some way, would offer him a temptation he could not resist."

"How strange," said Mildred.

"Strange, but prophetic—I have to tell you the rest, Mildred."

"Don't unless you wish to, dearest, but I can hear it; I can sympathize. You would tell me something, wouldn't you?"

"Perhaps it is best that I tell you now. In the midst of our happiness and contentment, for none of us had the slightest desire to go to Chattanooga, which is less than fifty miles from I re—in the midst of our quiet pleasures, my mother was taken away. It was quite sudden; three years ago next November. Almost the last words she said to me were contained in a request that I take her place at my father's side and never leave him for an instant. She seemed to have some foreboding."

A Great Change.

Gordon's voice was hardly above a whisper. He was silent for a time, and then continued:

"It made a great change here. Nothing seemed the same. My father seemed to lose interest in all that had interested him. He aged rapidly, though far from being an old man, being less than fifty. I kept my promise to my mother; I was with him all the time, night and day. He would accompany me when I went out for exercise, for I was always very keen on that, but he no longer took pleasure in watching me as he did before our loss, yet, as nothing interested him, I thought it just as well that he do that as anything else.

"I now come to the most distressing part of my story, Mildred, but I will make a brief, and it need never be told again. . . One afternoon, last November, I was out on the field kicking a football. My father, of course, was with me. I was trying to punt the ball straight up in the air and then trying to get under it and catch it as it came down. But there was a high wind blowing and I was having my troubles. I miscalculated on the last punt I made and instead of the ball going straight up in the air, it sailed forward with a strong wind behind it for seventy or eighty yards and then rolled many yards more when it landed. I walked after it leisurely and picking it up began to kick it back to the point I had started from. I was paying no attention to my father, as I never did when we were out on the field together, and when I returned he was nowhere to be seen.

The Tragedy.

"I was very much startled. This may seem strange or odd to you, Mildred, but you must remember he had not been out of my sight for two years, except when we slept (and we slept in the same room). I called all the workmen and the house servants and we searched high and low for my father but could not find him. Next day we found his body at the foot of that big granite hill. He had fallen and was killed. But in his hand, Mildred, was a large demijohn which he had firmly clutched. The glass within the wicker work was broken in a thousand pieces and the wicker work was bent badly out of shape. Where he had secured the demijohn and its contents I could never learn, but it was almost a new one. That is all, dear."

"It was terrible," said Mildred. "I am not sorry that you told me, Gordon.

CHAPTER XXXV.

GORDON drove to the bungalow as early next morning as the law and good breeding allowed. Mildred had hardly finished breakfast when she heard the sound of his car outside the window.

"Come on, Elmer," she cried, gayly, "we'll make Mr. Kelly take us for a ride."

"Mr. Kelly, eh? That's a good one. I heard you call him Gordon over the telephone last night," laughed the boy.

"All right, Elmer, I'll not quarrel with you," returned Mildred with a smile. "But what were you doing; listening to what I said?"

"Honest, I wasn't Mildred. I just heard how you started on and then I walked away."

"You are a good little boy. Now let's go out and receive our guest."

They went out on the porch.

"Howdy, Gordon," was Mildred's greeting. "Elmer has found us out. He knows we call each other by our first names. What's on the tapis for today?"

"I propose that we go to my place. There's some things there that might interest Elmer—the ball field, for instance."

"Gee whiz, you got a ball field?" exclaimed the lad.

"Certainly I have, and if you behave yourself and promise not to tease Mildred, maybe, you and I will have a little game of tossing the ball around."

"Oh, hurry, Mildred; let's get started," cried Elmer.

A Regular Ball Field.

They were soon at the granite posts that marked the entrance to the big estate. The private driveway leading to the mansion was nearly a mile and a half long. When they emerged from the forest of trees and Elmer saw the big granite mansion for the first time his eyes bulged in surprise. Gordon drove the car around the house to give the lad a good view of it and then turned off toward the north. About a quarter of a mile further on they came to the ball field, which was in a valley sheltered from the wind. Elmer went in ecstasies and Mildred could not express an exclamation of delight at the particularly neat arrangement of things. The diamond was laid out in the regulation manner. The field was very large and was bordered by a wire fence. Away out in the outfield a steam lawnmower was at work, while Steve, Gordon's colored boy, was busy marking out the foul lines with fresh whitewash.

"We arrived a little earlier than we were expected," said Gordon, "but they will be through in a few minutes. I have only seen one other ball field, and that was at Atlanta, but I don't believe there is a more perfect field in the world than this is."

"It certainly looks lovely," was Mildred's comment. "And this is where you learned to play baseball?"

"Right here," replied Gordon, smiling.

"I suppose you had a lot of the workmen around the place to play with you?"

"No, I didn't."

"Do you mean to say you learned to play baseball out here all alone?"

"All alone, except for a little aid from Steve."

"How in the world could you do it?" demanded Mildred.

Gordon laughed.

"That's what all the reporters in Atlanta kept asking me," he replied. "The answer is simple enough. I'll tell you; I had a"——

"He's not to speak to anyone, you understand?" Then he condescended to give his attention to the prisoner. "You'll know all about your wife, young man, when you make up your mind to tell me the truth."

Dick gave no heed to the Inspector's statement. His eyes were fixed on his father, and there was a great tenderness in their depths. And he spoke softly:

"Dad, I'm sorry!"

To Be Continued To-morrow.

$250 in Prizes for Best Solution of "The Triple Tie"

YOU read the twenty-eight installments of the great baseball mystery story of "The Triple Tie" and now you have a fair idea of the simplicity of the offer The Georgian makes—how you may win $100 by working out the solution of the mystery as nearly as its author, A. H. C. Mitchell, has done as you can.

Mr. Mitchell has written the last chapter, but his copy is sealed up in a vault at the American National Bank. When all but this final chapter has been printed, The Georgian readers will be asked to submit to three competent judges, none of them connected with this newspaper, their version of what the grand denouement should be.

To the person who most closely approximates Mr. Mitchell's final chapter $100 will be awarded. Other prizes, making the total prize list $250, also will be distributed.

Here is the list of the awards:

No. 1	$100
No. 2	$50
No. 3	$25
No. 4	$15
Nos. 5 to 16, each	5

Read the 29th installment of the great mystery story and you will not need to be urged to read the succeeding chapters. The story will grip you. As you read, try to follow the author's channel of thought and when the time comes for you to sit down and write that final chapter, be ready to win one of the big cash prizes in The Georgian's great offer.



PURE SILK GLOVES

You will find a guarantee ticket in every pair of "Niagara Maid" silk gloves.

This ticket safe-guards you against the usual silk glove troubles.

"Niagara Maid" silk gloves are double finger tipped and have unusual wearing power.

Do not accept a substitute.

If your dealer cannot supply you, send us his name. We will supply you through him.

Niagara Silk Mills

North Tonawanda, N. Y.

New York Chicago Boston San Francisco

THE GEORGIAN'S MAGAZINE PAGE

.:. Their Married Life .:.

Helen Loses Her Engagement Ring, and Is Afraid to Tell Warren the Truth.

By MABEL HERBERT URNER.

A SICKENING leap and Helen's heart stood still! Numbly she stared at her bare finger. Her engagement ring! It was gone!

She clutched at the finger as though hoping her eyes had tricked her and that she would feel it there. But there was only the faint depression where the ring had been.

Dazed and tremulous, Helen felt about her dress, shook her skirts and looked blindly around.

She had been straightening the work basket, and as she wound up a spool of thread, her glance had fallen on the finger where always sparkled her engagement ring.

Snatching a newspaper, she tremblingly emptied on it the contents of the work basket. Feverishly she looked among the spools and buttons. For one brief second she thought she saw the flash of the diamond—but it was only a rhinestone buckle.

"Maggie—Maggie—Oh, Maggie!" she called. "Come here a moment! Oh, I've lost my ring," excitedly, "my diamond ring! Come help me look!"

Helen was already turning up the rugs and searching about the room. But Maggie, who was not of an excitable nature, asked stolidly.

"When did you have it last, ma'am?"

"Oh, I just missed it now—just this moment," turning up the same corner of the same rug for the third time.

"But when d' you remember seeing it last?"

Trying to Think.

Helen stared at her blankly. When had she seen it last? She could not think. Did she have it that morning? Last night? She must have had it or she would have missed it before this.

For the next hour they both searched. Of one thing Helen was certain—that she had not left it on some washstand, for she never took it off to wash her hands. It had never been off her finger since Warren placed it there four years ago.

Yet it seemed almost incredible that it could have slipped off. She had known that she was thinner, the scales when last she weighed showed that—117, when her usual weight was 120. But would only three pounds less make any difference in her fingers? They did not seem thinner and she had not been conscious that the ring was loose.

"I can't look any more now, ma'am, I'll have to see about dinner. If it's here—you'll find it. I'll look good to-morrow when I sweep."

"Oh, the carpet sweeper, Maggie! Maybe you swept it up this morning. Empty it now! It'll only take a minute."

Maggie brought the carpet sweeper and they emptied it out on a paper. With a long pencil Helen gingerly turned over the mass of dust matted with hairs, threads and pins.

Folding up the trash in the paper Maggie hurried out to the kitchen. But Helen kept on looking—it must be somewhere in the house. She had not been out at all to-day. Yesterday afternoon she had made a dinner call on Mrs. Thurston, had stopped at a drug store and at the cleaner's, but she had not had her gloves off once.

The day before she had been shopping, but her mind refused to concede that she could have lost it so long ago. She felt certain that it had been on her finger at breakfast.

Very Superstitious.

In many ways Helen was very superstitious, and besides the heartbreaking loss of the ring, there was also the dread that it was a bad omen. Could it be a foreboding of some trouble between Warren and her? Oh, she must find it—she MUST find it!

Not until time to dress for dinner did she stop her search. And even as she dressed she would dart off every few minutes as some new place to look occurred to her.

She could not tell Warren—at least not to-night. Surely she would find it to-morrow! The mere thought of telling him made her sick with dread.

In spite of Helen's effort to appear as usual, Warren saw at once that something was wrong.

"What's the matter with you?" he demanded at dinner. "What makes you so glum?"

"Why nothing, dear. I'm a little tired, that's all."

Helen the evening seemed endless. Even read and she tried to sew, but for one instant was the ring out of her mind. And she was in constant dread lest Warren should see her bare finger and speak of it.

That night she could not sleep. She tossed and turned and anguished over the ring. In the morning she had one of her sick headaches, which nervous worry and lack of sleep always brought on.

More Lies.

"You're not at a funeral, you know," was Warren's caustic comment, as he buttered his third piece of toast.

"Oh, I know," with a forced laugh; "it's this weather, I suppose. I'll be all right by vening."

As Helen poured his second cup of coffee, he suddenly noticed her hand. "What's the matter?" sharply. "Where's your ring?"

"Oh, the stone was a little loose—one of the prongs was worn, and I left it to have it reset."

Always some plausible untruth seemed to leap to Helen's lips at such times. She was never deliberately deceiving. The words seemed always to come of themselves.

"Why didn't you give it to me? Where did you take it to? Some snide concern? They'll change that stone on you if you're not careful."

"Oh, no, dear, I took it to Blackford's. I didn't want to bother you with it."

With unspeakable relief Helen saw Warren off that morning. At least he had not doubted her story of the night before.

Maggie swept carefully every room and Helen went through every drawer and closet. Boxes, clothes hampers, shoe bags, every possible nook into which the ring might have slipped from her finger was searched.

She was to have gone shopping with Mrs. Stevens that afternoon, but she phoned her that she could not go. By noon she was almost sick, and yet she kept on looking. Over and over again she would search in the same places in a futile, helpless way.

"There ain't no use lookin' in there again, ma'am," said Maggie, as for the dozenth time Helen went through her top bureau drawer.

A Hard Fight.

"I know," closing the drawer wearily; "yet I can't help but feel that it's somewhere about this bureau."

For one fleeting moment a doubt of Maggie flashed through her mind. She might have found it and not told her. But quickly she put this thought aside as unjust. For whatever Maggie's faults, she was scrupulously honest.

"You'd better lie down, ma'am," advised Maggie at length, "or you'll be sick. If it's here, we'll come across it. But you won't find it the way you're looking now," for Helen was feverishly going back again over the same ground.

By the time Warren came Helen was almost hysterical. She felt she could not keep it to herself any longer. If only she had told him the truth yesterday instead of saying she had left the ring at the jeweler's.

Now he would be furious at her deception! No—no, she COULD not confess that—and the loss of the ring, too! There was still the chance that she might find it to-morrow.

But the strain of the sleepless night and the fruitless day's search had been too great, and at dinner Helen broke down completely. Without any warning, she suddenly hid her face in her napkin and burst into tears.

Warren laid down his knife and fork and stared at her

"Well, by guns! What's come over you?"

"My engagement ring," she sobbed. "I didn't take it to Blackford's! It's—it's LOST!"

The silence of the next few moments was broken only by Helen's sobs. She dared not look up.

"So that's it," he finally rasped. "That's what's been the matter. And why, may I ask, did you lie to me about it?"

Helen cringed at the cold sarcasm in his voice.

"Oh, I—I thought I'd find it," she sobbed. And I didn't want to worry you."

"Huh," with a sneer, "you lied because you're always lying. You don't know how to tell the truth."

"Oh, but the ring, Warren, my engagement ring! Can't you see how MUCH it means? I didn't want to admit even to myself that it was lost. Oh, I feel that it's a bad omen! That it's——"

"Bad omen—piffle! The bad omen of that ring was that I ever gave it to you. Our marriage comes mighty near being a blamed fizzle, all right. Nine men out of ten are fools for marrying anyhow—and I was a double-dyed idiot!"

"Oh, Warren—Warren, don't—don't! say such things. You know you can't mean——"

"I mean all that and a whole lot more. Your lost ring may be a devilish good omen at that! There're a lot of things I'd count as better luck than having to spend the rest of my life with you."

Hurling down his napkin Warren stalked out, while Helen with her head on the table sobbed convulsively.

A Quick Change.

Young Man (at amateur musical)—Did you ever hear such horribly discordant, ear-splitting——

Old Gentleman—Sir, that's my eldest daughter, and——

Young Man—I was about to say, sir, such ear-splitting chatter as the idiots behind us are making? Why, I can't hear a word of that song!

Superfluous Hair Truths

Stop Experimenting

If you use a simple toilet preparation and it proves to be worthless, you only lose money. When you use a questionable depilatory, however, it is a very serious matter because you not only lose money, but you take the grave risk of permanent disfigurement.

If You Value Your Face

use De Miracle, the one safe, perfected hair remover of proven merit. Remember, the injury caused by the use of doubtful hair removers will either result in permanent disfigurement or cost you many dollars because it will take months or possibly years to gain control of hair growths which have been stimulated by the use of such preparations.

De Miracle

Only Real Hair Remover on Earth

De Miracle contains certain ingredients which give it the power to rob hair of its vitality. Therefore, you must eventually use it to retard and gain control of growths which have been caused by the unwise use of questionable depilatories. Is it not safer and wiser to begin using De Miracle now, before the growth gets beyond control?

Leaves No Tell-Tale Smell

If you use De Miracle it will be impossible for any curious person to know that you have used a hair remover because De Miracle evaporates immediately after accomplishing its work, therefore leaves no odor whatever. On the other hand, if you use any depilatory with a distinctive odor, an offensive tell-tale smell will cling to your skin for hours. If your dealer will not supply you with De Miracle, send $1.00 direct.

New truths in next advt.

De Miracle Chemical Co., New York

Sold and Recommended by Chamberlin-Johnson-DuBose Co.

THE WONDER-WORLD OF THE SOUTH

Scenery and Life of the Antarctic Continent



An Iceberg Arch.

Some Species of Antarctic Birds.

By GARRETT P. SERVISS.

THE marvelous charm of the Antarctic is finding its way to every mind through the many books that have recently been poured forth by, or in the name of, such men as Captain Scott, Captain Amundsen, Ernest Shackleton and Jean Charcot. The stories that they tell and the pictures that they show open up virtually a new world for human contemplation.

The surroundings of the South Pole are far more interesting than those of the North Pole. There seems always to have been a dim foreglimpse of this fact which has colored men's imaginings about the remote regions of the South. The feeling that some great and romantic mystery existed there can be discerned in early works of fiction, in which the Antarctic Continent played a part, as, for instance, in Poe's remarkable story of "Arthur Gordon Pym."

But the actual facts, as they have come to light within a few years past, exceed all that imaginative writers could invent. The Antarctic Continent is now known to be a far greater mass of land than anyone could have anticipated. In mean elevation it is the loftiest land on the whole globe, and wherever its vast mantle of ice allows a glimpse to be obtained of what lies beneath, indications are found that it has passed through a history animated by the presence of wonderful living forms. Its immense coal beds alone suffice to prove that once it enjoyed a temperate, if not a tropical, climate. The great forests which produced the material for these beds certainly did not flourish amid eternal ice!

Very Fascinating.

But even in its present state it is fascinating to the eye and to the mind. Nowhere else in the world is there anything comparable with that enormous barrier of ice cliffs, running for thousands of miles around the hidden continent and rising straight out of the ocean like a glittering wall, hundreds of feet in height and so vertical that in many places a ship may lie directly alongside, and where there is a depression of the wall a landing may be made from the deck, as at a natural wharf.

The fleets of icebergs that break off this barrier are unmatched in size number and strangeness of form. Look, for instance, at the picture that Dr. Charcot took of a gigantic floating ice arch.

Often as the barrier is approached a dark shadow is seen in the side of the wall. When this is near it resolves itself into a stupendous cavern in the ice face, filled with green and purple reflections and shadows, and so large that a ship might pass within. Mr. Shackleton describes one of these ice caverns which cut the waterline, and was so spacious that his steamer, the Nimrod, might have been steered directly into it without touching its roof or its sides with masts or yards.

The meteorological peculiarities of the region are unique. The explorers are unanimous in declaring that the air is so pure and invigorating that after a single visit all are eager to go again and enjoy it. It seems to possess some inexplicable quality, like that of the water of certain wells and springs, which draws those who have once tasted it back again with an irresistible longing.

Even the snowflakes and ice crystals of the Antarctic appear to be unique. In calm weather they sometimes fall suddenly out of an apparently clear, serene sky, and, settling on the white surface beneath, look like countless thousands of crystal coins, as large as shillings, reflecting all the colors of the spectrum. They lie tipped at every possible angle, catching every sunbeam and splitting up its prismatic hues.

"As one plods along toward the midnight sun," says Shackleton, "one's eyes naturally fall on the plain ahead, and one realizes that the simile of a gem-strewn carpet could never be more aptly employed than in describing the radiant path of the sun on the snowy surface."

Strange Birds.

The life of the Antarctic is also more abundant and varied than that of the North Polar regions. The sea is full of inhabitants, and strange bird forms appear on the snow and ice-covered land. Among these the first rank must be given to the penguins, which, at a distance, startlingly resemble human figures. They also mimic men in many of their motions, and a procession of them, in their white vests and trousers and black coats, resembles the stately march of a company of grave burghers in holiday dress.

Every explorer who has seen the twin volcanoes of Erebus and Terror is impressed by their majestic and wonderful appearance, towering up out of the ice-world around them, while puffs of black smoke and pillars of white steam seem to proclaim that the ancient continent beneath is yet alive, and full of its primeval energies.

The Money Wasn't On.

There was an aged Scotsman who, by native shrewdness, made a fortune, and he did it without the slightest bit of education. One day he and an acquaintance were talking, when the latter said to old Duncan:

"I tell you you don't know enough to go in when it rains. Why, you can't spell bird."

"B-u-r-d," said Duncan.

"I tell you you don't know anything. Why, if you had to spell to make a living you'd have been dead years ago. I'll bet you a hundred you can't spell bird."

"I'll tak' ye," quickly replied Duncan.

After the money was put up Duncan said: "B-i-r-d."

"That ain't the way you spelled it the first time."

"I wisna bettin' then!"

Daysey Mayme And Her Folks

By FRANCES L. GARSIDE.

LYSANDER JOHN APPLETON interprets the Scriptures so literally that he believes a whale once found a man-sized germ in its stomach.

He never attended a family reunion that lasted as long as two days that it didn't make him think deeply of the famous one that lasted 40 days in an ark when all the kin were surrounded by water and couldn't get away.

And the reflection always made his misfortune seem trivial in comparison.

He interprets the commands in the Bible so literally that when he recently read that a man should go into his closet to pray, he realized that he had been sadly remiss in his duties. When he said grace at the table, being a meek man, he had thanked his wife, and when he had prayed it had been at his bedside.

"I will reform," he said one Sunday morning. "Hereafter I will go into my closet to pray. I will go now."

He opened the closet door and was in the act of falling on his knees when his eyes fell on the clothes racks hung with his wife's garments. There was dress after dress, so completely filling the closet that there was room for only one suit belonging to Lysander John.

He counted seventeen dresses, and his wife had told him that morning she had nothing to wear. There was the blue silk as good as new, which she said was fit for the ragbag, and a broadcloth she had worn only twice.

"There's that green serge, that black and white check, that brown diagonal; the gray suit she had bought two months ago; suit after suit, and every one as good as new. Good Lord, I wonder what ails——"

The name of the Lord recalled him to his purpose, and he tried to get on his knees, but found there wasn't room because of the shoes, brown, white, black, kid, cloth, patent leather, high and low, that were scattered around him.

"Any one would think," Lysander John grumbled, "that my wife is a centipede. And she said yesterday she must get at least six more pairs before another week."

In his anger he swore at woman and her extravagance, and, knowing that resistance to his wife was futile, he began kicking the shoes out into the bedroom, throwing after each shoe a woman's garment in silk or wool. His wrath grew with the contents of the closet to such bounds that when he had cleared a space large enough for kneeling he no longer felt like it.

"She has cost me all I have on this earth," he groaned, "and now she has cost me the chance to get to Heaven."

Meant Well.

English cyclists traveling alone on the Continent have many queer experiences. A young man who was bicycling in Southern France was pushing his machine up a steep hill when he overtook a peasant with a donkey cart who was making but little progress, though the donkey was doing his best.

The benevolent cyclist, putting his left hand against the back of the cart and guiding his machine with the other, pushed so hard that the donkey, taking fresh courage, pulled his load up to the top successfully.

The summit reached, the peasant burst into thanks to his benefactor.

"It was very good of you, indeed, monsieur," he protested. "I should never in the world have got up the hill with only one donkey."

KODAKS

"The Best Finishing and Enlarging That Can Be Produced." Eastman Films and complete stock amateur supplies. Ice for out-of-town customers.

Send for Catalog and Price List.

A. K. HAWKES CO. KODAK DEPT.

14 Whitehall St., Atlanta, Ga.

Little Bobbie's Pa

By WILLIAM F. KIRK.

YOU are gitting lazy, deer, sed Ma to Pa last nite. Why doant you work all day, the way other men have to? Heer it is nite & you havent done a thing in the way of hard work since you got up. You spent all the forenoon visiting with a crowd of the boys oaver at the corner, & in the afternoon you went to the ball gaim & calm hoam tired & hoarse from yelling at the players & the umpire. I wonder if a man ever thinks what a fool he is to waste his voice bawling at a lot of players who doant know he is in the stand and doant care. Why doant you git bizzy & work the way you can work? Ma sed.

Maybe I work a good deal moar than you think I do, sed Pa.

No you doan't, sed Ma. Ware are all those wunderful short stories that you were going to rite. You told me oaver a month ago that you were going to rite short stories. Ware are thay?

I have finnished several of them, sed Pa, & sent them out. I dident want to say anything to you until I got a check from the magazeen. I luv you best, deer, sed Pa, wen you are in one of yur melting moods, & thare is nothing in the wurld that puts you in one of them moods quicker than a check. But as long as you have brought up the subjeck, sed Pa, I will show you the latest story that I have been working on. It is about finished up.

His Story.

Then Pa went & got sum sheets of paiper & sed Now, lissen to me. The naim of this story is The Haven & it tells about a man who gambled & was fast every other way. He goes to a littel country town to rest & fish for a week, & there he meets a parson's daughter naimed Elaine Graham. She falls in love with him & he falls in love with her. The man wud marry her, oany he has a wife in the city & his wife was kind of strict about such things.

Courtland Manningford was in a new world & he knew it. The glare of the city's night life, the suppressed passion of the underworld, the greed of the wolf packs he had loved to fight with their own fangs—all these things seemed to slip from him and leeve the pure noabelness of the reel man reveeled as he stood in the moonlight and looked down at the parson's daughter.

That is vary pritty, sed Ma. But if his wife knew that he was talking that way, eeven to a parson's daughter, he wud be eeven moar abjectly whipped when he got hoam. How does yure interesting story finish?

Had to Die.

Well, sed Pa, sumbody had to die to cleer up the situashun, so as I dident know wich one to have die, I died them all, Pa sed. The wife, grown jellus, caim from the city & caim upon the pair wile thay were standing under a old oak tree. Jest as he kissed the parson's daughter & toald her he loved her, a bolt of lightning struck the tree & killed all three of the poor peepul. Then this is the way I finnished up the story.

"The moon caim out aggenn. Riven by the terrible force of Jove's bolt, the old oak tree looked down, wounded yet pittyingly, on three principuls in Love's tragedy, the tragedy as oald and gray as the wurld & yet as yung & pink as a petal. Long the old tree looked down on them, the ded gambler, his ded wife & the ded innocent. Thay had come into the Haven."

That was sum lightning storm, wasent it, sed Ma.

Up-to-Date Jokes

A policeman who was charged with having lost his whistle was asked to explain. He said:

"You see, I went home last night and put my whistle on the table. I turned round, and bless me, one of my kids was choking and nearly black in the face. You see, inspector, he'd swallowed the whistle."

"Is he dead?" asked the sympathetic inspector.

"No, sir," was the reply. "He isn't dead, but he's got whooping cough, and now every time he coughs the whistle blows, and the cop on the beat comes a-running to see what's the trouble."

The maid-of-all-work is as black as a pot when there comes a peal at the front doorbell.

Mistress—Don't you go, Jane, but just peep and see who it is.

Jane (after peeping)—Oh, it's all right, mum; it's only the master. I thought it was a gentleman.

Jimson—Oh, yes, I knew old Simson. He was a good sort. He did a very kind action once for me when the clouds were dark and threatening and the world looked so black.

Pimson—What did he do?

Jimson—He lent me an umbrella.

"I've just washed out a suit for my little boy—and now it seems too tight for him."

"He'll fit it all right if you wash the boy."

Protect Yourself!

AT FOUNTAINS, HOTELS, OR ELSEWHERE

Get the

Original and Genuine

HORLICK'S MALTED MILK

"Others are Imitations"

The Food Drink for All Ages

RICH MILK, MALT GRAIN EXTRACT, IN POWDER

Not in any Milk Trust

Insist on "HORLICK'S"

Take a package home

MAIL YOUR FILMS TO US

For developing. We are film specialists with the largest laboratory in the South. All prints made on Prize-Winning Cyko Paper. All roll films developed FREE, no matter where purchased. Brownie Prints, 3c each. Write for descriptive Camera Catalogue G. Prices $2.00 to $85.00. Use that fast Ansco film; fits any camera or kodak; costs no more, but also gives true color values. Mail Order Department.

E. H. CONE, Inc., 2 Stores, Atlanta, Ga.

WITHIN THE LAW

A Powerful Story of Adventure, Intrigue and Love

Copyright, 1913, by the H. K. Fly Company. The play "Within the Law" is copyrighted by Mr. Veiller and this novelization of it is published by his permission. The American Play Company is the sole proprietor of the exclusive rights of the representation and performance of "Within the Law" in all languages.

By MARVIN DANA from the Play by BAYARD VEILLER.

TO-DAY'S INSTALLMENT.

"Wait, please!" he admonished the Inspector. "You wait a bit." He went a step toward the young man. "Give the boy a chance," he said, and his voice was very friendly as he went on speaking. "Dick, I don't want to frighten you, but your position is really a dangerous one. Your only chance is to speak with perfect frankness. I pledge you my word, I'm telling the truth, Dick." There was profound concern in the lawyer's thin face, and his voice, trained to oratorical arts, was emotionally persuasive. "Dick, my boy, I want you to forget that I'm the District Attorney and remember only that I'm an old friend of yours and of your father's, who is trying very hard to help you. Surely you can trust me. Now, Dick, tell me Who shot Griggs?"

Burke Keen for Knowledge.

There came a long pause. Burke's face was avid with desire for knowledge, with the keen expectancy of the hunter on the trail, which was characteristic of him in his professional work. The District Attorney himself was less vitally eager, but his curiosity, as well as his wish to escape from an embarrassing situation, showed openly on his alert countenance. The heavy features of the father were twisting a little in nervous spasms, for to him this hour was all anguish, since his only son was in such horrible plight. Dick alone seemed almost tranquil, though the outward calm was belied by the flickering of his eyelids and the occasional involuntary movement of the lips. Finally he spoke, in a cold, weary voice.

"I shot Griggs," he said.

Demarest realized subtly that his plea had failed, but he made an effort to resist the impression, to take the admission at its face value.

"Why?" he demanded.

Dick's answer came in the like unmeaning tones and as wearily.

"Because I thought he was a burglar."

The District Attorney was beginning to feel his professional pride aroused against this young man who so flagrantly repelled his attempts to learn the truth concerning the crime that had been committed. He resorted to familiar artifices for entangling one questioned.

"Oh, I see!" he said, in a tone of conviction. "Now, let's go back a little. Burke says you told him last night that you had persuaded your wife to come over to the house and join you there. Is that right?"

"Yes." The monosyllable was uttered indifferently.

"What Did Happen?"

"And, while the two of you were talking," Demarest continued in a matter-of-fact manner. He did not conclude the sentence, but asked instead: "Now, tell me, Dick, just what did happen, won't you?"

There was no reply; and, after a little interval, the lawyer resumed his questioning.

"Did this burglar come into the room?"

Dick nodded an assent.

"And he attacked you?"

There came another nod of affirmation.

"And there was a struggle?"

"Yes," Dick said, and now there was resolution in his answer.

"And you shot him?" Demarest asked, smoothly.

"Yes," the young man said again.

"Then," the lawyer countered on the instant, "where did you get the revolver?"

"Why, I grabbed it——" Then, the significance of this crashed on his consciousness, and he checked the words trembling on his lips. His eyes, which had been downcast, lifted and glared on the questioner. "So," he said, with swift hostility in his voice, "so, you're trying to trap me, too!" He shrugged his shoulders in a way he had learned abroad. "You! And you talk of friendship! I want none of such friendship."

Demarest, greatly disconcerted, was skilled, nevertheless, in dissembling, and he hid his chagrin perfectly. There was only reproach in his voice as he answered stoutly:

"I am your friend, Dick."

But Burke would be no longer restrained. He had listened with increasing impatience to the diplomatic efforts of the District Attorney, which had ended in total rout. Now, he insisted on employing his own more drastic, and, he believed, more efficacious, methods. He stood up, and spoke in his most threatening manner.

A Severe Arraignment.

"You don't want to take us for fools, young man," he said, and his big tones rumbled harshly through the room. "If you shot Griggs in mistake for a burglar, why did you try to hide the fact? Why did you pretend to me that you and your wife were alone in the room—when you had that there with you, eh? Why didn't you call for help? Why didn't you call for the police, as any honest man would naturally under such circumstances?"

The arraignment was severely logical. Dick showed his appreciation of the justice of it in the whitening of his face, nor did he try to answer the charges thus hurled at him.

The father, too, appreciated the gravity of the situation. His face was working, as if toward tears.

"We're trying to save you," he pleaded, tremulously.

Burke persisted in his vehement system of attack. Now, he again brought out the weapon that had done Eddie Griggs to death.

"Where'd you get this gun?" he shouted.

Dick held his tranquil pose.

"I won't talk any more," he answered, simply. "I must see my wife first." His voice became more aggressive. "I want to know what you've done to her."

Burke seized on this opening.

"Did she kill Griggs?" he questioned, roughly.

"No, no!" he cried, desperately.

Burke followed up his advantage.

"Then, who did?" he demanded, sharply. "Who did?"

Now, however, the young man had regained his self-control. He answered very quietly, but with an air of finality:

"I won't say any more until I've talked with a lawyer whom I can trust." He shot a vindictive glance toward Demarest.

The father intervened with a piteous eagerness.

"You Must Speak."

"Dick, if you know who killed this man, you must speak to protect yourself."

Burke's voice came viciously.

"The gun was found on you. Don't forget that."

"You don't seem to realize the position you're in," the father insisted, despairingly. "Think of me, Dick, my boy. If you won't speak for your own sake, do it for mine."

The face of the young man softened as he met his father's beseeching eyes.

"I'm sorry, dad," he said, very gently. "But I—well, I can't!"

Again, Burke interposed. His busy brain was working out a new scheme for solving this irritating problem.

"I'm going to give him a little more time to think things over," he said, curtly. He went back to his chair. "Perhaps he'll get to understand the importance of what we've been saying pretty soon." He scowled at Dick.

"Now, young man," he went on briskly, "you want to do a lot of quick thinking, and a lot of honest thinking, and, when you're ready to tell the truth, let me know."

He pressed the button on his desk, and, as the doorman appeared, addressed that functionary.

"Dan, have one of the men take him back. You wait outside."

Dick, however, did not move. His voice came with a note of determination.

"I want to know about my wife. Where is she?"

Burke disregarded the question as completely as if it had not been uttered, and went on speaking to the doorman with a suggestion in his words that was effective.

To Be Continued To-morrow.



20th ANNUAL EXCURSION

Atlanta City Salesmen

TO

ISLE OF PALMS

VIA

SOUTHERN RAILWAY

(Premier Carrier of the South)

ROUND TRIP **$6** FROM ATLANTA

SIX DAYS' OUTING

DELIGHTFUL BATHING

BOATING, FISHING, DANCING

SPECIAL TRAIN with sleeping cars and coaches leaves Atlanta Terminal Station 6:00 p. m. Friday, June 27th.

Make reservations now at City Ticket Office, Southern Railway, No. 1 Peachtree Street.

SMITH TO MEET THORNTON FOR TENNIS TROPHY

ONE of the fatest tennis matches ever played in the State will come off Friday afternoon on the courts of the Piedmont Driving Club, when Carleton Smith meets Nat Thornton in a contest for the Georgia State championship in men's singles. Each man is an expert player; Nat Thornton for two years won the State championship, while Smith won the Southern championship at last year's tourney at East Lake. The outcome of the match is in doubt, the two men playing an entirely different kind of game. Both are in excellent form, and a fast and hotly contested match is promised.

Another fast match Friday afternoon will be that when Hallman meets Orr in the contest for the Consolation Cup. Hallman is one of the younger generation of tennis players, and has put up some great games in the present tournament. Orr is a well-known local favorite.

* * *

THE 1913 Georgia State championship tourney will come to a close Saturday, and the next event of interest to tennis enthusiasts will be the Southern championship meet, which begins at New Orleans next Monday. Five of Atlanta's crack players have announced their intention of entering the contest. Carleton Smith will go to defend his title as present champion; Nat Thornton will try again for the title, which he held for several years. Others will be Mansfield, Grant and Charles A. Sisson, all well known in Southern tennis circles.

The Southern championship games were held in Atlanta for the past seven years, but have been transferred to New Orleans on account of an alleged lack of interest in the contest here.

Six-College Regatta Puzzles Dopesters

POUGHEEPSIE, N. Y., June 20. Indications to-day were that the regatta on Saturday in which six universities will compete will be closest and most bitterly contested in the history of the meets.

Cornell was looked on as a sure winner a few weeks ago. Then Columbia performed some wonderful sculling stunts that made its crew loom up as a worthy rival. The trial spins of the Washington crew awakened the dopesters to the fact that the Seattle aggregation would be a strong contender.

To top it all off, the Syracuse, Pennsylvania and Wisconsin crews, the other three entries, tore off some time trials close to record and the great performances of these supposedly "weak sisters" has upset all calculations and made it well nigh an impossible task to dope out the result of the four-mile clash on the Hudson.

Dixie Race Tightens; Crackers Hit Hard

The race for the batting leadership of the Southern League is getting hotter than ever. Kid Elberfeld, the scrappy Chattanooga manager, threatens to oust Tommy Long out of the lead unless the Cracker outfielder gets a hitting streak on soon.

Tommy failed to get a hit out of five times up yesterday, while Elberfeld's average did not suffer any slump. The Kid was put out of the game in the first inning. This puts Tommy but 6 points ahead of Elberfeld. Robertson also dropped a few points yesterday and is now hitting at a .344 clip.

Harry Welchonce and Wallie Smith are coming fast now and may cause the leaders much trouble before long. The former is batting at a .344 mark, while Smith has moved up to .322.

	A.B.	H.	Pc.
Tommy Long	243	86	.354
Elberfeld	207	72	.348
Robertson	227	78	.344
Welchonce	253	83	.328
W. Smith	223	72	.323
Sloan	251	80	.319
Kniseley	139	44	.317

College of Baseball For Good Amateurs

LOS ANGELES, June 20.—A recruiting station where clever amateurs may be trained to become experts in the game of baseball is the definite plan of A. G. Spalding, "the father of baseball," who has formed a half-million-dollar company for this purpose.

Associated with Mr. Spalding are several prominent men of the Southwest. It is Mr. Spalding's plan to establish in the town of Spalding, N. M., named after him, a college for the instruction of the art of baseball by the veteran baseball players who have become too old for service. A large piece of land has been secured near Deming, N. M., and the work of construction is well under way. The Rio Mimbres Irrigation Company, capitalized at $500,000, has been organized to make the new town site a success.

GEORGIAN SPORTS COVERED by EXPERTS

Polly and Her Pals

Copyright, 1913, International News Service.

Anyway, It Gave the Old Man a Job



All Members of This Club

Copyright, 1913, International News Service

By George McManus



Sporting Food

By GEORGE E. PHAIR

Rudy Unholz announces that his brother George is heading for our hospitable shores. It is said that Rudy and George greatly resemble each other in the lunch hook.

REQUIEM.

Motorcyclists all remind us
We can ride a saucer track,
And, departing, leave behind us
Relatives who dress in black.

WHAT SO HOT AS A DAY IN JUNE?

By Greenland's icy mountains
I fain would linger now,
And have a flock of fountains
Meandering o'er my brow;
But Greenland lies up yonder
A thousand miles too far,
So I shall have to wander
Across to that there bar.

We note by the newspapers that there was no excitement in London over the polo match. Does this prove that the English have a sense of humor or does it not?

If Spider Britt ever develops a punch he should become one of the leading bantams in the country. Spider's gameness and cleverness can not be questioned, but he lacks the old wallop. He certainly fought a heady battle against Meyer Pries at the Auditorium-Armory last week.

Twenty-five thousand dollars is a pretty nifty purse for a 15-round bout, yet Willie Ritchie and his manager took a dose of run-out medicine when this purse was offered them for a go with Freddie Welsh. Present-day tactics of some fighters must make the old-timers scratch their heads.

It became necessary to dislocate Jimmy Archer's digit in order to locate Roger Bresnahan, and it is surely tough on a heavy man to have to work this hot weather.

BASEBALL SUMMARIES

SOUTHERN LEAGUE.

Games Thursday.

Birmingham at Atlanta. Ponce DeLeon. Game called at 3:45 o'clock.
New Orleans at Mobile.
Memphis at Montgomery.
Nashville at Chattanooga.

Standing of the Clubs.

	W.	L.	Pc.		W.	L.	Pc.
Mobile	41	26	.612	N'ville	30	32	.484
Atlanta	32	28	.533	M'phis	29	32	.475
Chatt	32	28	.533	B'ham	28	32	.467
Mont	23	29	.532	New O	22	40	.355

Wednesday's Results.

Atlanta, 3; Nashville, 3 (9 innings, darkness).
New Orleans, 2; Memphis, 2 (7 innings, called by agreement).
Birmingham, 2; Chattanooga, 1.
Mobile, 4; Montgomery, 3.

AMERICAN LEAGUE.

Games Thursday.

Cleveland at Washington.
Chicago at Philadelphia.
St. Louis at New York.
Detroit at Boston.

Standing of the Clubs.

	W.	L.	Pc.		W.	L.	Pc.
Phila	41	13	.759	Boston	28	26	.519
Cl'land	37	20	.649	Detroit	24	36	.400
Wash	30	26	.536	St. L	22	40	.355
Ch'go	31	27	.534	New Y	14	39	.264

Wednesday's Results.

Chicago, 9; Philadelphia, 5.
New York, 5; St. Louis, 1.
Boston, 7; Detroit, 6.
Cleveland, 4; Washington, 0.

NATIONAL LEAGUE.

Games Thursday.

Boston at Pittsburg.
New York at Cincinnati.
Philadelphia at Chicago.
Brooklyn at St. Louis.

Standing of the Clubs.

	W.	L.	Pc.		W.	L.	Pc.
Phila	32	17	.653	Boston	24	27	.471
New Y	31	19	.620	P'burg	24	30	.444
Ch'go	31	25	.554	St. L	23	33	.411
B'klyn	27	23	.540	C'nati	19	37	.336

Wednesday's Results.

Chicago, 4; Philadelphia, 0.
Boston, 2; Pittsburg, 1.
Brooklyn, 8; St. Louis, 1.
New York, 7; Cleveland, 2.

SOUTH ATLANTIC LEAGUE.

Games Thursday.

Jacksonville at Albany.
Columbus at Macon.
Charleston at Savannah.

Standing of the Clubs.

	W.	L.	Pc.		W.	L.	Pc.
S'v'nah	39	13	.750	J'ville	24	27	.471
Macon	28	23	.549	Ch'ston	20	33	.377
Col'bus	27	23	.540	Albany	15	34	.306

Wednesday's Results.

Savannah, 1; Columbus, 0.
Charleston, 6-0; Jacksonville, 3-4.
Albany, 9-7; Macon, 2-12.

GEORGIA-ALABAMA LEAGUE.

Games Thursday.

Opelika at LaGrange.
Gadsden at Newnan.
Talladega at Anniston.

Standing of the Clubs.

	W.	L.	Pc.		W.	L.	Pc.
G'dsd'n	23	15	.605	An'ston	18	20	.474
Opelika	20	17	.541	N'wnan	17	21	.447
T'dega	19	18	.514	L'Gr'ge	16	22	.421

Wednesday's Results.

LaGrange, 5; Gadsden, 2.
Anniston, 7; Opelika, 4.

RIEFF MAKES KILLING.

PARIS, June 20.—Johnny Rieff, the American jockey, beat all records for the French turf by riding four winners out of the six races on the Longchamps course.

EMPIRE STATE LEAGUE.

Games Thursday.

Americus at Cordele.
Thomasville at Valdosta.
Waycross at Brunswick.

Standing of the Clubs.

	W.	L.	Pc.		W.	L.	Pc.
V'dosta	25	13	.658	W'cross	18	20	.474
C'dele	24	16	.600	Am'cus	17	23	.425
T'ville	19	20	.487	B'wick	15	26	.366

Wednesday's Results.

Americus, 14; Valdosta, 6.
Cordele, 1; Brunswick, 0.
Waycross, 4-3; Thomasville, 0-0.

OTHER RESULTS.

Virginia League.

Roanoke, 8; Portsmouth, 4.
Petersburg, 1; Norfolk, 0.
Richmond, 9; Newport News, 0.

Carolina Association.

Charlotte, 5; Greensboro, 2.
Durham, 6; Raleigh, 2.
Asheville-Winston-Salem; rain.

American Association.

Minneapolis, 4; Toledo, 1.
Columbus, 3; Kansas City, 2.
Milwaukee, 10; Indianapolis, 6.
Louisville, 2; St. Paul, 1.

International League.

Rochester, 10; Baltimore, 5.
Buffalo, 12; Jersey City, 2.
Providence, 8; Montreal, 2.
Montreal, 5; Providence, 1.
Newark, 3; Toronto, 1.

Texas League.

Waco, 4; San Antonio, 2.
Beaumont, 2; Dallas, 0.
Dallas, 5; Beaumont, 1.
Houston, 2; Austin, 0.
Fort Worth, 2; Galveston, 1.

College Games.

Harvard, 4; Yale, 3.

CROSS ARRIVES ON COAST; DOES NOT FEAR ANDERSON

LOS ANGELES, June 20.—Leach Cross, New York's best lightweight, matched to box Bud Anderson 20 rounds before the Pacific A. C. at Vernon on the afternoon of July 4, has arrived here.

"I have little to fear," said Cross. "I'll have that kid tied in a knot inside of six rounds."

Charley Ledoux, French bantamweight champion, and Eddie Campi, of San Francisco, matched for next Tuesday night, are in active training.

Jack White, none the worse for his defeat of Tuesday night, will rest a few weeks at the seashore before making another fight date. Dundee leaves for Albuquerque to-morrow night to box Tommy Dixon on July 4.

Thurday's Game

The box score:

Birmingham.	ab.	r.	h.	po.	a.	e.
Marcan, 2b	5	2	4	3	1	0
Messenger, rf	4	0	1	1	0	0
Kniseley, cf	5	1	2	6	0	0
McBride, lf	3	1	1	2	0	0
McGilvray, 1b	4	1	1	6	0	0
Mayer, c	4	1	3	4	0	0
Carroll, 3b	4	0	0	1	4	0
Ellam, ss	3	0	1	4	2	0
Foxen, p	4	1	2	0	1	0
Totals	36	7	15	27	8	0
Atlanta.	**ab.**	**r.**	**h.**	**po.**	**a.**	**e.**
Long, rf	5	0	0	1	0	1
Welchonce, cf	4	0	2	1	0	0
Alperman, 3b	4	0	3	5	1	0
Bailey, lf	3	1	1	3	1	0
Smith, 3b	4	1	2	2	2	0
Bisland, ss	4	0	2	0	2	0
Agler, 1b	4	0	2	10	1	0
Chapman, c	4	0	0	5	6	0
Musser, p	0	0	0	0	0	0
Price, p	3	0	0	0	3	0
*Rohe	1	0	0	0	0	0
Conzelman, p	0	0	0	0	0	0
Totals	36	2	12	27	16	1

*Batted for Price in eighth.

Score by innings:
Birmingham .. .. ..400 000 210—7
Atlanta .. ..000 000 020—2

Summary: Two-base hits—Mayer, Smith. Three-base hits—Marcan, Mayer, Bailey. Double play—Price to Chapman to Agler. Innings pitched—By Musser 1-3, with 5 hits, 4 runs; by Price 7 2-3, with 10 hits and 3 runs. Struck out—By Price 3, by Foxen 3. Bases on balls—Off Price 2, off Conzelman 1. Sacrifice hits—Messenger, Bailey. Stolen base—Messenger. Wild pitch—Musser. Time—2:16. Umpires—Rudderham and Fifield.

MOTOR RACES
SATURDAY, JUNE 21, 8:15

BASEBALL
TO-DAY
Birmingham vs. Atlanta
Ponce DeLeon Park
3:45 o'Clock

FORSYTH Matinee To-day 2:30 To-Night at 8:30
The Famous Cartoonist
BUD FISHER
Creator of "Mutt & Jeff"
PAULINE WELCH—The Lawn Party
3 LEIGHTONS AND OTHERS
NEXT WEEK
GERTRUDE VANDERBILT
The MUSICAL Comedy Star

GRAND NOW MATINEE 2:30 TONIGHT 8:30
GEO. KLEINE PRESENTS
"QUO VADIS"
The Sensational Photo-Play in 3 Acts and Eight Scenes. A Modern Marvel.
Matinees 25c Nights 25c and 50c

MONEY
LOANED TO SALARIED MEN AT LAWFUL RATES
ON PROMISSORY NOTES
Without Endorsement
Without Collateral Security
Without Real Estate Security
NATIONAL DISCOUNT CO.
1211-12 Fourth National Bank Bldg.

Joe Bean
WILL WRITE ON
"BUILDING MEN"
Exclusively for Hearst's Sunday American
Beginning Next Sunday
¶ Joe Bean, manager of Atlanta playgrounds, physical director of the Atlanta Athletic Club and Marist College, has been building boys into strong, healthy men for years ¶
You can learn his secrets only in
The Sunday American

Say It Plain and Drink SPARKLING
SAY RED ROCK SAY IT PLAIN
As a satisfying, thirst-quenching drink it has no equal. Benefits the entire system.
Sold at the BALL GAME, Parks, Stands and Stores.
5 cents per glass or small bottle, also in pints and quarts.
Order by the case for home consumption.
Yes, we make that good LEMO-LIME you buy at the Ball Park, Stands and Stores.

LOCALS SOON TACKLE TOUGH ROAD JOURNEY

By Percy H. Whiting.

THE CRACKERS are winding up another home stay, and on Saturday night they will duck into the South again for a road trip that lasts until the Fourth of July. Friday's game is set for the usual hour. Saturday's contest will be started early in order to allow the Crackers to catch the train for New Orleans, where they play a double-header Sunday.

The eve of a very hard road trip finds the Crackers a bit up in the air. The team is hovering above the .500 mark and is in a commanding position for a spurt—if the spurt develops. But it is not likely to on a hard trip through the South.

Bill Smith surely has a serious task ahead of him.

* * *

WHEN the primary line of defense breaks—meaning the pitchers—a team generally loses. The rest of a team is no more than scenery if the opposition is lamming the best curves of your best pitchers all over the map.

Just that thing happened Thursday. Musser and Price worked. And the Birmingham club made enough runs off each of them to win the game.

* * *

WHAT made it a particularly sorrowful affair was that the thoroughly despised Bill Foxen was the opposing hurler. This hasn't been Bill's best year. But he had enough left to trim the Crackers, even if they did make a slather of hits off his delivery. And, to make it worse, he hammered out a couple of hits himself.

All through the game the Cracker fans jeered him and gave the famous whistle, which is at Ponce DeLeon, the worst insult a player can be offered. To Foxen's dying day local fans will cling to the belief that he was a "lay-down" performer while he was in Atlanta.

* * *

THE Birmingham team showed Thursday a little of the "college boy" style of playing that made them so hard to beat last year. The club was a wonder for spirit and "pep" last year and that practically won the battle for them. This year they were badly demoralized for a while and played listlessly. Thursday they came back to their stride. If the Barons really get going they will be pennant contenders yet. They are not far enough back but that a winning streak of a couple of week's duration will put them up in the chase.

In the meantime, it is up to the Crackers to head them off. There is getting to be enough competition up around the top now, without encouraging the Barons to get up there making trouble.

* * *

IT might be mentioned that the cup given the Crackers for leading in attendance on opening day was presented before yesterday's game by President W. M. Kavanaugh, with appropriate ceremonies. And the band played.

Sports and Such

GIRLS WILL NOT BE ALLOWED TO ENTER the relay race between Washington and Chicago because officers of the boy scouts object.

Dr. E. L. Smith, Mayor of Schellburg, Pa., wrote meet officials that several Pennsylvania girls wanted to help carry President Wilson's message across the county in the 775-mile run.

"You couldn't get a dozen boy scouts to enter," said the scout leader, "if they learned that girls were to be in the game."

* * *

"IF JOHNNY DUNDEE HADN'T SWALLOWED a hunk of chewing gum two days before the Kilbane fight he would now be the featherweight champion of the world," said Scotty Montieth, Dundee's manager.

"You can imagine how sick he was. He went into the ring so weak that I was afraid to send him in after Kilbane. If it hadn't been for that gum, he would have chased Kilbane all around the ring and would have won the championship for aggressiveness if nothing else."

* * *

CLEVELAND HAS JUST DUG OUT OF THE minors a catcher named Billy Stiff. All right, if he makes good, but heaven help him if the crowd gets after him—with that nomenclature attached to him.

There once was a prizefighter named Billy Stifft. Forgetting the "t," that's what the crowd sometimes called him.

* * *

MANAGER CHANCE IS BUSILY demonstrating that the chaps who wrote the physics text books didn't know what they were talking about when they held that you couldn't make something out of nothing. They would probably point out to you, though, that Chance started with less than nothing, which is a different thing.

With the season less than a third finished, he has built up more than a third of a team. With Midkiff, Peckinpaugh, Zeider and Borton in the infield he has a very creditable first line of defense. He couldn't probably make an even trade for Connie Mack's four, but neither coud any other manager in either league.

* * *

THEN THE PITCHING STAFF is rounding to. Ford has pitched very useful baseball his last three times out. Keating is steadier, Fisher is finding himself, Schulz looks more like a comer than ever and lastly, Caldwell's arm is apparently about to behave itself. Sweeney is showing marked improvement in his throwing and Gossett looks like the groundwork of a catcher. There is hope!

* * *

IN THE GRAND OLD STATE of New York the race-tracks were largely under the control of a gentleman whose chief business in life was letting John W. Gates and Thomas F. Ryan take railroads away from him. An application from a new track was met with the same hollow laughter, the sound of which reached the halls of Legislature as before—with the same result.

EXTRA! EXTRA!—Jimmy's Little Baby Brother can walk. A great page of fun in THE SUNDAY AMERICAN.

GEORGIAN SPORTS COVERED by EXPERTS

The Dingbat Family

Copyright, 1913, International News Service.

Somehow, Romance and Gasoline Don't Mix

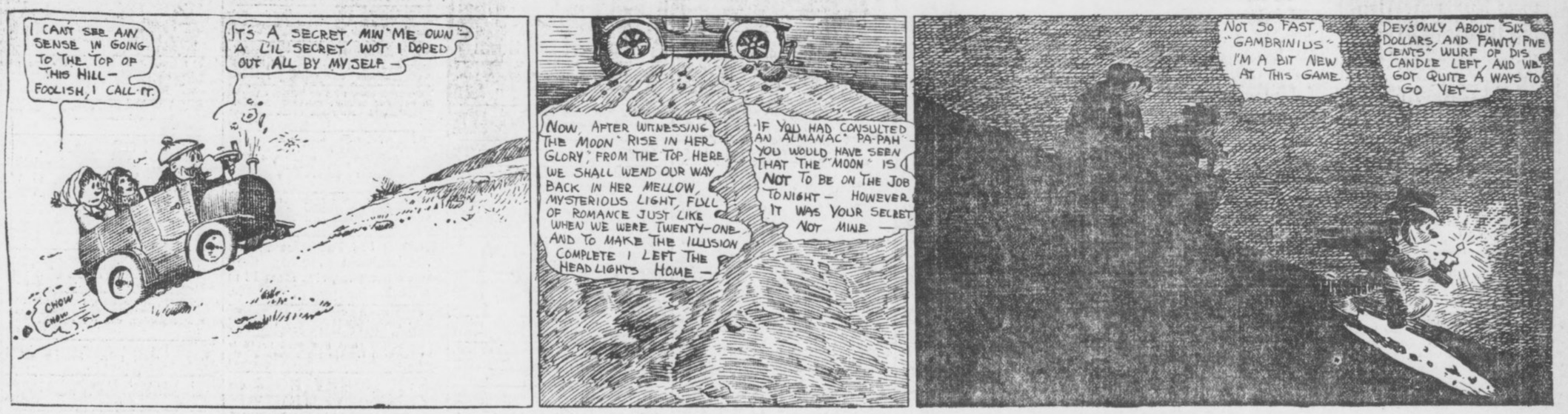

Riders Delight in Risking Neck

'Drome Cranks Crazy Over Sport

NO sport in the world is so dangerous but that somebody loves it.

Aeroplaning has its enthusiasts who would rather soar than eat. The automobile racing game, among the most deadly of pastimes, numbers its amateur devotees by the hundreds; and now and then the grim reaper gathers one in—as witness Bruce Brown. Mountain climbing numbers its victims by the hundreds and its devotees by the thousands. Hunting big game is getting to be more fatal to the hunters than to the game, but still the number of enthusiasts increases.

And it is even so with motorcycle racing, on the banked board tracks. Among Atlanta lads the game is growing in popularity, and hardly a day passes that another amateur or two turns up with an appeal to be allowed to try out the track. Before mid-summer the crop of novices will be so large and so expert that the novice races will be thrillers.

BUT even among the eprofessionals the enthusiasm over the game never lessens. They are in it because they love it. Every time they are pulled out on the track they risk their necks and they know it. Not a man among the nine old-timers racing at the local track but has seen a man killed in the racing game. A couple of the machines at the track now have "killed their man" in seasons past. Several riders have been killed already this season at other motordromes throughout the United States. Yet these seasoned professionals face every meet with the same enthusiasm that a golfer feels in starting for a big tournament.

And none of the riders ever seem to get enough of riding and of tinkering with his machine. Every day the men are at the track, fiddling with their engines, changing tires, riding practice spins or just "fanning." And if all these pastimes fail, they go out and ride around on borrowed machines.

Riders Keep Busy.

For instance, Thursday afternoon at the 'Drome fully half the "sheds" were open and fully half the riders were tinkering with machines. Several more sat in the shade telling motorcycle yarns. Harry Swartz had his motor entirely "down" and was getting ready to rebuild it again by hand. And old "Tex" Richards, champion of the local track, was out on a road machine "just riding." It seems to be Richard's favorite pastime to see how close he can come to breaking his neck and yet not break it. Thursday he was trying everything on the list from hurdling the underpass to climbing the flagpole. He rode the track forward and reverse, cut circles, bumped other riders; then he cut more circles, and when black darkness settled over the track, he was still riding—just to be doing something.

Friday all the riders will cut out their kidding and settle down in earnest to tuning up their machines. Toward sunset they will all be on the track for a final workout, in preparation for Saturday night's meet. A card of nine races has been prepared for Saturday, with the Mayor Woodward Sweepstakes as the big feature. The riders have been so split up that Richards and McNeil, the speed marvels of the track, will probably meet four times, which should make for sensational racing.

A Bit on the Side

MENTAL OVERFLOW.

Some men seem to live on the theory that the same stuff that warmed them up last winter will cool them off on these hot days. Wouldst know who they are? The ultimate consumer.

* * *

And the same goop who was kicking about the cold weather a week ago is making the loudest "holler" against the present warm weather.

* * *

"The real optimist is he who figures he has won money when the team he bets on is rained out and he gets his own money back."—The Man in the Smoking Compartment.



* * *

We note with fear and trembling that President Powers of the Federal League threatens to entice Roger Bresnahan away from the Cubs and present him with a Federal League franchise in Toledo. If President Powers ever succeeded in prying a hungry man away from a free lunch with the aid of a crowbar and a little argument we see where he can persuade Roger Bresnahan to separate himself from a perfectly good job for an uncertainty. Otherwise the head of the Federal League is overestimating his Powers. Giddap.

* * *

When he was born they named him Rollo,
And folks all called him a modern Apollo;
But later on they dubbed him Rolo,
And then he starred at playing polo.

All of which goes to show there isn't so much in a name after all.

* * *

FIRST BRAIN DISTURBER—In case a certain member of the Boston Red Sox should be elected to Congress, would they elect Tris Speaker?

SECOND BRAIN DISTURBER—White Sox will not be so popular this season as Lavender.

* * *

The weather man is making things hot for the fellow who was kicking about the late summer.

BASEBALL

Diamond News and Gossip

"We've started. Watch us go," is the slogan of the Red Sox rooters. And it might be an interesting sight after all.

* * *

The Red Sox just now are 12 full games, a matter of .240 percentage points, back of the leading Athletics. Sooner or later, sport writers reason, a team must slump. If that's the case the Athletics are almost due. If the Red Sox can utilize their wonderful hitting and pitching strength while this slump is on they may be up within 100 points of the leaders by the first part of July.

* * *

The Dodgers got a little more batting and base-running practice in St. Louis yesterday, having an easy time defeating the Cardinals by an 8 to 1 score.

* * *

The Pirates lost again to the Braves yesterday. It was their sixth straight defeat. Now they are only 33 points ahead of the seventh place Cardinals.

* * *

The Naps, accompanied by their bulldog mascot, called on President Wilson at the White House yesterday. He shook their hands and wished them "much luck."

* * *

Johnson, the Indian twirler of the Reds, who made a fine showing in the early part of the season, lately has been getting "his" in large quantities.

* * *

An odd happening in the National League is that in the last three days the same four teams have defeated the same four opponents. The Giants have taken three straights from the Reds, the Dodgers three from the Cardinals, the Braves three from the Pirates and the Cubs three from the Phillies.

* * *

Ty Cobb got a single and a triple out of four times up yesterday. Joe Jackson went hitless after four tries.

* * *

Four errors made by the Tigers at a critical time enabled the Red Sox to score a victory over the team yesterday.

* * *

J. Collins, the right fielder of the White Sox, "blew" himself to a brace of singles, a double and a triple yesterday at the expense of Bender and Wyckoff, the Athletics' twirlers.

* * *

The spurt of the Red Sox has given them a firm grip on fifth place. A few more victories for the Bostonians and a couple of upsets of the White Sox and Senators will send the Red Sox into third place, as they are at the present time only 17 points back of third place.

* * *

Doc Johnson, the lead-off man for the Naps, made it impossible yesterday for Walter Johnson to equal at least one record which he made last year when he permitted only two home runs off his delivery. Two four-base swats had already been made off Walter this season when Doc stepped to the bat in the first inning and hit one of Walter's first offerings over the fence.

* * *

The prediction that the Phillies would "crack" on the road seems to have come true. Humphreys, of the Cubs shut them out yesterday, it being their fourth straight defeat, and allowed them only three hits.



CHRISTY MATHEWSON'S BIG LEAGUE GOSSIP

CINCINNATI, June ....—More good baseball is being played in the big leagues this season than at any time within the last five years. Teams that have been chronic tail-enders for several years are showing fight right up to the finish of every game. Usually at this time of the season two or three clubs have become discouraged and are loafing along "waiting for next year." I don't think of one that is doing it at present.

Cincinnati is now hanging on to the league in eighth place, but the fact that this team is the final one in the standing is largely respon sible for the present fighting propensities of several others. Tinker is breaking out as a big league manager for his first time this season, and he is bound to finish higher than last place. He is one of the hardest fighters in baseball, and he has a fairly good team, which was all twisted out of shape in the early part of the season, and which fact is largely responsible for its present position. It is below its normal place. Boston, the club that is generally supposed and counted on to be last, and which usually makes good, is being sicked into the fray this summer by George Stallings, who is a cagey leader and one who's business it is to resuscitate dying ball clubs. Boston—that is to say, Stallings—is determined not to finish last, and is likewise making a fight of it.

* * *

THE Brooklyn team, which is generally found down near the bottom of the second division, flashed away with a leaping start and threatened to be a pennant contender until the club caught on to itself. The Superbas are still playing good ball, but the weakening of the pitching staff has pulled them back in the fight. However, a brilliant young twirler in Wagner has been turned up, and he is helping out the men who are caving. Brooklyn will give any club a fight, and is never licked. That is the spirit among all the teams. No club in the National League is defeated before the game begins this year, as is so often the case when the season gets to be two or three months old.

Dahlen is determined to wind up in the first division at least, and believes he must beat out Chicago to do it. With this end in view, his team went after the Cubs hammer and tongs last week, and Irwin, the catcher, was so sincere about his art that he broke an arm trying to stop "Heinie" Zimmerman from scoring when "Heinie" came into the plate "riding high."

* * *

THE large number of personal encounters this year indicates the tenseness of the feeling between the various fighting clubs. Tinker and Knabe came to blows last week in Cincinnati. Open warfare exists between the Boston and Cleveland American League clubs. They had one of those old-fashioned, behind-the-grandstand encounters in Cleveland some time ago, and the battling was continued when the Naps played in Boston recently. Chapman, Olsen and Lajoie were all more or less injured in this series. The great Frenchman was hit on the wrist with a pitched ball thrown by "Joe" Wood, and is traveling in the game with it heavily bandaged. Olsen was spiked, and Chapman, the brilliant young shortstop, did not find Carrigan presenting his soft side when he slid into the plate. As a result he is now out of the going.

Such tactics are not commendable, but they certainly show fight and the determination of one team to beat the other at any cost. Both leagues are filled with players who refuse to speak to men on rival teams. The old feud between Washington and Philadelphia in the American League, which was born last year, still exists and is further fanned at each series these two clubs play.

(Copyright, 1913, by the McClure Newspaper Syndicate.)

PHILLIES BUY REED.

DAVENPORT, IOWA, June 20.—Milton Reed, the fastest infielder in the Three I League, has been purchased by the Philadelphia Nationals for $2,700.

BIG G Cures in 1 to 5 days unnatural discharges. Contains no poison and may be used full strength absolutely without fear. Prevents contagion. Guaranteed not to stricture.

WHY NOT CURE YOURSELF?

At Druggists, or we ship express prepaid upon receipt of $1. Full particulars mailed on request.

THE EVANS CHEMICAL CO., Cincinnati, O.

HIRSIG HUSTLES FOR HELP FROM MAJOR LEAGUES

NASHVILLE, TENN., June 20.—After the Vols had hung around second place so long that it had begun to feel like home to them and the pennant bee had commenced to buzz, the bugs cannot get accustomed to seeing the Schwartzmen barely clinging to the leadership of the second division.

But with the realization that the Vols are in a bad slump, comes the old yelping for Hirsig to fry himself loose from some real money.

Nobody who ever stopped to analyze the work of the Vols has failed to be jerry to the fact that they have been winning a bunch of battles that they had no right to cop. With one of the cheapest bunches of hired men in the league, it cannot be denied that Bill Schwartz has gotten amazing results. But Hirsig, who imagines that he knows more about baseball than Father Chadwick himself, has all along refused to believe that there were any weak spots on the team.

Now that the club is slipping he has begun to fly distress signals to any of the majors who will listen to his tale of woe, and has hustled off to Akron, Ohio, to find out whether Johnny Seigle has developed anything which would brace the Schwartzmen until they can get their second wind. His first move was to land Red Nelson, from the Cincinnati Reds, but if Nelson isn't a big improvement over Dahlgren and McManus, that Tinker "wished" on the Vols, it's hard to figure where Hirsig did anything clever in adding the big right hander.

PIEZ GOES TO GIANTS.

RICHMOND, VA., June 20.—"Sandy" Piez, left fielder of the Richmond baseball team in the Virginia League, was sold to-day to the New York Giants for fall delivery, price not given. He came here from Greenville, S. C.

An eminent superintendent of police has new plans to encourage love-making. Interesting and instructive to spooners. See THE SUNDAY AMERICAN.

Ritchie Drops Nolan; Pair Fail to Agree

SAN FRANCISCO, June 20.—Lightweight Champion Willie Ritchie announced to-day that all further relations with himself and his manager, Billy Nolan, were at an end.

This decision was arrived at this morning. Nolan will have no further say concerning the champion. Ritchie will look after his own affairs while preparing for his coming Independence Day match with Joe Rivers. Personal and financial reasons are given as the reason for the break.

WINNERS TO BE BARRED FROM BELMONT RACE TRACK

NEW YORK, June 20.—Determined to follow their announced policy of keeping the sport at Belmont Park race track as clean as possible, the Jockey Club has instructed its stewards to keep a weather eye upon several "undesirable patrons," said to have been in attendance at races since the track opened this year.

The stewards have been told to turn away all persons previously ruled off the turf. Six men, two of whom are said to have developed the faculty of knowing just which horse will win, will be given the gate upon their first appearance at the track if the club's orders are carried out.

BROU'S INJECTION—A PERMANENT CURE

of the most obstinate cases guaranteed in from 3 to 6 days; no other treatment required. Sold by all druggists.

ECZEMA

And all ailments of the skin, such as tetter, ringworm, ground itch and erysipelas are instantly relieved and permanently cured to stay cured by

TETTERINE

Don't suffer when you can relieve yourself so easily. Read what Mrs. A. B. King, St. Louis, says:

Have been treated by specialist for eczema without success. After using Tetterine a few weeks I am at last cured.

50c at druggists, or by mail.

SHUPTRINE CO., SAVANNAH, GA.

Cobb Blames Slump on Hotel Food

Wants to Get Some Home Cooking

NEW YORK, June 20.—Since Ty Cobb has taken a slump in his batting from .500 to .400, there have been some scribes who have had Ty soldiering on the job. The terrible slump came about the time the Detroit Club left home for their first Eastern trip, and some have gone as far as to say that the greatest ball player in the world is going back and that it was expected. Some of the other ball players in the American, especially some of the Yankee players, wanted to know just what a slump meant. The entire Yankee team wish that they would fall into a slump such as Cobb has. Sure the great player of the Tiger team has not belted the ball around as in other years, but in a talk last night Cobb explained all that.

* * *

"IT is a peculiar world, this baseball world," said Cobb. "Once that a player leads the league in hitting he must continue to do that, and if he does not keep it up the cry that is let out always accuses the player of 'laying down' or going back. I do not think that there is a ball player in the business who 'lays down' on the job. The managers are too wise for that and it is hard lines to accuse them of doing such an act.

"True, I am not hitting as well as I should, if you look back at my average for other years. But then again you will find that I have never hit good at this time of the year. But when July and August come around I hope to be leading the league again. I have not been in the best of health since I left home. My stomach has given me a great deal of trouble. When I get back to Detroit where I will get the old home cooking you will see me hitting as well as ever. Hotel food will get anybody.

* * *

"OF course those who say I am going back have their opinion, but it's not fair to say that I have been laying down. When a player hits over the .400 mark all season and finishes the campaign with an average touching the .340 mark he is of course accused of not giving his club the best by some. I have not dropped much at that, and I am getting better every day at the bat. Now I think I have said enough about myself on the subject."

JEROME, IDAHO, WANTS RING SHOW FOR JULY 4

CHICAGO, ILL., June 20.—Harry Forbes, former bantamweight champion, and now boxing instructor at Nate Lewis' gymnasium, where he has a big class of local business men, is going to book some ring matches for Jerome, Idaho. Harry received word from a committee of business men of that city asking that he arrange a star card of five bouts for Independence Day and make arrangements for the boys to train in that city.

July 2, 3 and 4 are to be days of much celebration in Jerome, according to the advice received by Forbes, and thousands of people are expected to gather there. Harry has plenty of good material to offer and immediately wired his O. K., but awaits further details on the matter. He may make the trip there next week.

TIGERS WORRY JENNINGS; MANAGER NEAR BREAKDOWN

DETROIT, MICH., June 20.—Hugh Jennings, the hard-working manager of the Tigers, is said to be on the verge of a nervous breakdown because of the poor showing made by his team this season. Jennings is working night and day endeavoring to formulate a plan by which he can strengthen his team. He has scouts scurrying in bush leagues all over the country for fresh material and hopes to have the team climbing by the end of the month.

DROPSY TREATED. Quick relief, swelling, short breath soon removed, often entire relief in 15 to 25 days. Trial treatment sent FREE. Write Dr. H. H. Greens Sons, Box O, Atlanta, Ga.

Mitchell

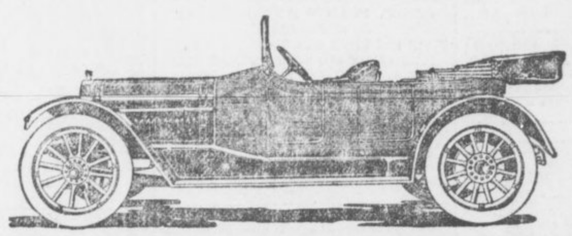

"The American-Built French Car"

YOUR reasons for buying a 1913 Mitchell can be concentrated in one sentence: it proves itself the most reliable, powerful, complete and beautiful car in the moderate price class.

All Mitchell 1913 cars have left drive and center control; Bosch ignition; Rayfield carburetor; Firestone demountable rims; rain-vision windshield; Jones speedometer; silk mohair top with dust cover; Turkish upholstered cushions; Timken front axle bearings; gauges on the dash show air pressure and oil pressure; gauge in the gasoline tank showing the amount of gasoline it contains; and a portable electric lamp which illuminates the instruments on the dash.

All with T-Head motor, electric self-starter, electric lighting system, and 36-inch wheels.

	Wheel Base.	Prices F. O. B. Racine.
7-passenger Six, 60 H. P.,	144-in	$2,500
2 or 5-passenger Six, 50-H. P.,	136-in	1,850
2 or 5-passenger Four, 40-H. P.,	120-in	1,500

Mitchell-Lewis Motor Company, Racine, Wis.

Factory Branch Mitchell Motor Co of Atlanta, 316-318 Peachtree St.

"THE VICTOR"



DR. WOOLLEY'S SANITARIUM

Opium and Whisky and all inebriety and drug addictions scientifically treated. Our 30 years' experience shows these diseases are curable. Patients also treated at their homes. Consultation confidential. A book on the subject free. DR. B. B. WOOLLEY & SON, No. 1-A Vickers Sanitarium, Atlanta, Ga.

The Business of the "Want Ad" is to get you what you want---when you want it

Poultry, Pet and Live Stock

Have a System, Also End in View When Mating Chickens

Odds and Ends Picked Here and There for the Poultrymen—Some Fine Suggestions Given.



EDITED BY JUDGE F. J. MARSHALL

Don't go chasing rainbows by mating your chickens just any old way and trusting to luck for the outcome. There will more than likely be an outcome, but the chances are that it will not please you. Have a system, and an end in view, and strive for that end with well laid plans; it will be much less trouble in the long run, and very much more satisfactory.

Isn't it queer how long some farmers will stand and talk at the fence and talk about nothing. These same fellows are the ones who are always too busy with the farm work to even help the good wife make a chicken coop. Chickens don't pay, they say. We should say not if THEY had to pleasant work like talking to the lightning rod peddler over the fence.

Some men's only object in life seems to be to start something. They are always starting a new business from which they are confident they will make a lot of good money, but before they get very far down the road with their venture they are struck down with an everlasting attack of spinal meningitis. Brights' disease or some other back breaking trouble from which they hope never to recover. We find about as many of these optimists skirmishing about in the poultry business as anywhere else. It is true everything must be started if success is attained, but we like the long winded fellows. Those who hold on through thick and thin until the golden harvest time arrives. Most men who try to get rich quickly go broke in a hurry.

Nearly everyone could profitably keep a few fowls even upon their small lot. Of course under such conditions the ground should be thoroughly turned over and that quite often, too. In this way one can have fresh soil always on top which is essential to health. It costs less to have this turning of the soil done than to pay for expensive cholera and roup remedies, which often fail in their purpose. Just this one item goes a long way toward success where space is limited.

The up-to-date farmer is the man of the hour. He has already made a success of sheep, cattle and hogs. Such a man when he decides to take up poultry raising, will not fail. Why? Simply because he goes at it just like he is in the habit of doing with other live stock, using strictly business principles with no thought of failure.

Where a number of hens become broody at the same time during the summer it is a much better policy to put them all together in a separate yard from the one they are accustomed to, to shut away from all nest boxes, than to be a-quarreling with them and throwing them around all the time. They will soon forget all about their notion of being broody and get to laying again. A strip of bright red flannel tied about their necks, letting the long ends hang, will often break them instanter.

If your stock is yarded it is a good plan to separate your old hens from the young stock and the cockerels from the pullets as soon as the cockerels become to be troublesome. The young stock needs bountiful rations to keep up their growth while the hens, if fed that way would not lay an egg all fall. Of course, if the young stock can have a good free range they will do better than they would separated and confined.

A woman with a good level head for business usually makes a good poultry breeder. Most women are artists in selecting the right shades and blending of colors, and this goes far toward the making of a fancier. When it comes to preparing stock for the show room they can usually take the cake. Where the woman is a little delicate from close confinement or office work there is nothing that offers such a beautiful field as poultry raising. Of course some assistance will be needed for the heaviest work. All the detailed part of the work she can handle to prefection.

Do not use wooden troughs for water if you can get iron or earthen ware ones. The wood soon becomes sour and tainted from the stale water that it is really not suitable for water at all. At least not in hot weather. A little money expended in getting an outfit of galvanized vessels with covers to prevent filth from getting into the water will be the means of avoiding the loss of much stock from disease by contamination. When once well fitted out you are fitted out for years to come.

Eggs—All Varieties.

THE EGGS of different varieties of fowls will be found classified under their respective breeds in the future, instead of under the classification of "EGGS."

Guineas.

WHITE African guinea eggs for sale; 15 for $1. Mrs. Sallie Beatty, Barwick, Ga. 38-19-6

Leghorns.

1,500 GRAND White Leghorns; breeders; of our celebrated "Model" strain; in perfect health; pure white, and heavy layers; must have room; sacrifice price, $1 each. Order to-day. Model Poultry Farm, "The Farm of Quality," Box G, Colbert, Ga. 6-17-29

Poultry—All Varieties.

Chickens For Sale.

WILL deliver nice fat hens and fries at your home cheaper than your grocer can furnish them. Address W. J. Parker, White Plains, Ga. 35-19-6

TO EXCHANGE—Indian Runner ducks (laying) for any kind of pure-bred chickens. Make us offer. Ducks are mostly prize winners' yearlings. If in need of an incubator, write us. Only been used a short while. Will exchange these also for pullets, any pure kind. Oak Dean Farm, Stone Mountain, Ga. 6-15-22

FREE RANGE DUCK AND POULTRY FARM, Chamblee, Ga. Large stock of White Runners, Leghorns and Rhode Island Reds, enables us to ship fresh eggs, strong and fertile. Write for prices on stock and eggs if you want a bargain. 1-21-18

Pigeons.

PIGEONS—Show Homers, $5.00 and up. Exhibition Homers $3.00 up. Working Homers, $1.50. Mondaines, $3.00. J. W. Woodruff, Columbus, Ga. 5-30-10

Cats.

FOR SALE—A pair of full blooded, pedigreed Persian cats. Very cheap. Only $12. Call M. 2446-L. 6-19-45

Dogs.

FOR SALE—One black shepherd puppy male, age 11 weeks; color black, white feet and breast. "A Beauty." Price $10. J. T. Van Horne, Jr., Monroe, Ga. 44-18-6

I HAVE a good blooded pointer bitch; have got to get out of her leaving city; first $5 gets her. Phone Ivy 1358. Ammons. 6-17-3

ANSWER—Just as you have read this will others read your ad if you place it in the Want Ad columns of this paper. A word to the wise is enough.

Cows.

FOR SALE—Five extra fine Jersey milch cows, fresh in milk. Shippey Bros. & White, 968 Marietta Street. Both phones 516. 6-17-45

FOR SALE—Small dairy outfit, churn, cream separator, milk cans, ten cows and one thoroughbred Holstein bull. Have passed State tuberculin test. J. Hatcher, Conley, Ga. 27-17-6

Pigs.

A FEW fancy Berkshire male and female pigs for sale. Address S. A. C., 700 Forsyth Building, Atlanta, Ga. 6-18-23

Horses, Mules, Vehicles, Etc.

WANTED—For family use, gentle horse and double-seated vehicle, one to three months. Special care. Address 322 Austell Bldg., Main 1036. 29-19-6

TWO high-grade saddle or driving horses for sale at 139 East Tenth St. Private stable. Phone Ivy 6164. 6-19-3

MULE and wagon cheap; must sell regardless of real value. Withers, 154 Whitehall Street. 6-18-29

Poultry, Plants and Seeds.

H. G. HASTINGS & CO.

SEEDS, PLANTS AND POULTRY SUPPLIES.

North and South Side Delivery, 9 A. M. Inman Park and West End, 2 P. M. Phones 2568.

CLEANLINESS PAYS; it is a big factor in successful poultry raising, you simply can not get good results from your hens if they have lice or mites on them. We carry Lee's, Conkey's and Pratt's liquid lice killer and will guarantee either of them to rid your chickens of these pests; 35c qt.; 60c ½ gal.; $1 gal.

WE CARRY all the leading brands of lice powder. 25c, 50c and $1 a pkg.

FOR THE NEXT few days we will have a special sale on chick feed; Red Comb chick feed, $2.15 per 100 lbs.; 50 lbs., $1.15; 10 lbs., 25c. Pratt's chick feed, $4.75 per 100 lbs.; 50 lbs, $2.40; 6 lbs., 25c. These prices are about 25 per cent lower than the usual prices and it will pay any one to take advantage of them. Phone us your orders.

A BEAUTIFUL lot of ferns, 50 cents up to $2.00.

EVERY HEN should pay her own board and make a profit for you; begin now feeding Poultry Regulator; it helps the hens through the molt and greatly increases egg production. 25c, 50c and 1.00 per pkg.

MONEY TO LOAN.

MORTGAGE LOANS.

On Atlanta Property.
BUSINESS BUILDINGS.
5 and 5½ per cent.

RESIDENCE BUILDINGS,
5½, 6 and 6½ per cent.
Your rate depends upon the location. Without notice you can pay back a hundred, any multiple of a hundred dollars, or the entire loan on any interest date.

TURMAN, BLACK & CALHOUN.

Loan Correspondents,
PRUDENTIAL INSURANCE COMPANY OF AMERICA.
203-208 Empire Building.

FARM LOANS PLACED in any amount on improved farm lands in Georgia. The Southern Mortgage Company, Gould Building. 7-12-1

MONEY FOR SALARIED PEOPLE AND OTHERS, upon their own names; cheap rates, easy payments. Confidential. D. H. Tolman, 820 Austell Building.

MONEY WANTED.

ESTABLISHED 1888.
6%—WE WILL PAY—6%
ON SAVINGS
In Sums of $500 and over.
THE MERCHANTS AND MECHANICS BANKING AND LOAN CO.,
209 Grant Building. Telephone Ivy 5341.
Cash Capital $120,000.
Thos. J. Wesley, Cashier.
B. M. Grant, President.
3-11-50

WANTED—Loan of $50 at once for sixty days. Will give good security and pay good fee. Address L., Box 670, care Georgian. 34-17-6

PURCHASE MONEY NOTES.

PURCHASE money notes for sale. I have $2,000 gilt-edge second mortgage notes that I would sell at a liberal discount, payable $40 a month. James H. Reynolds, 1520 Candler Bldg. Ivy 5213. 6-14-43

BUSINESS GUIDE

Auction Sales of Furniture and Household Goods.

CENTRAL AUCTION COMPANY, 12 East Mitchell Street, buys and sells everything; regular auction Tuesday and Friday. Bell phone Main 2424. 10-3-41

Banks.

AMERICAN NATIONAL BANK.
Corner Alabama and Broad Streets.
CAPITAL AND SURPLUS $1,000,000.

Barber Shops.

15c HAIR CUTS 15c
AT NO. 3 VIADUCT PLACE.
6-17-35

Baseball Score.

PLAY — Baseball scores given by innings at 77 Peachtree Street. You will find the standing of all the leagues. — BALL

Bicycles.

FOR BICYCLES and supplies, see D. Alexander, 54 N. Pryor. Main 3116. Repair Work a Specialty. 3-27-51

Blacksmithing.

STRUCTURAL STEEL AND IRON WORK.
WE make all kinds of metal windows and doors, also window gratings and hangers of all kinds. Anderson Bros. & Rich, 372 Edgewood Avenue. 4-2-7

Builders.

LET US BUILD you a home. Will buy you a lot or pay off your lot. Terms to suit. 400 Temple Court. Main 4189. 4-15-16

Carpenter and Builder.

FLY—SCREENS—FLY
COME see our roll-away screen, our roller-bearing screen, our sliding screen; none better. It will pay you to see our goods and get prices. 217 Kiser Bldg. Main 1319. Porter Screen Company. J. J. Crawford, Agent. 6-12-13

ALL KINDS OF REPAIR WORK.
D. M. WHEELER, 19 South Forsyth St.
Phone M. 4186. Atlanta 1547.
12-31-16

Carpets and Rugs Cleaned.

ATLANTA STEAM CARPET CLEANING COMPANY (INC.), 27 West Alexander Street. Phone Ivy 4186. Moist and dry cleaning. Rugs woven from your old carpets and rags. Porch shades made to order. 5-27-8

Cash Registers.

NATIONAL CASH REGISTERS.
60 NORTH BROAD ST., ATLANTA.

Coal, Coke and Wood.

S. M. TRUITT & SONS,
for dry wood and best coal. 1-31-21

Dentist.



BEST WORK
Crowns (22 k.) $3.00
Bridge work $3.00
Full set teeth $3.00
Filling 50c
R. R. fare allowed 25 miles. All work guaranteed 20 years.
Eastern Painless Dentists
3814 Peachtree St., Near Walton.
4-2-31

Ear, Nose, Throat and Lung Trouble.

DR. GEORGE BROWN, Diseases of the Ear, Nose, Throat and Lungs, 312-14 Austell Bldg. I have the only compound oxygen plant ever brought South and make this gas daily. Weak nerves, anaemic and pale people are invited to call. 4-6-13

Engineering and Machine Designing.

G. V. PLANT, M. E.
I DEVELOP YOUR INVENTION.
Dixie Pattern and Machine Works, 262 West North Avenue. Main 2829. 4-5-17

Fly Screens.

PRICE & THOMAS—FLY SCREENS.
PRICE & THOMAS—FLY SCREENS.
PRICE & THOMAS—FLY SCREENS.
PRICE & THOMAS—FLY SCREENS.
PRICE & THOMAS—FLY SCREENS.
62 N. Pryor. Phone Bell Ivy 4203.
6-14-40

FLY SCREENS. FLY SCREENS, FLY SCREENS—Wood fly screens, metal fly screens, hardwood floors, Venetian blinds, metal weather strips furnished anywhere in the South. Write or phone W. R. Calloway, manager, 1403 Fourth National Bank Building, Atlanta, Ga. Main 5310.

Fly Screens Made to Order.
OAKLAND CITY REPAIR WORKS.
Carpenter and cabinet work a specialty. Call West 242-L. Atlanta 528. C. E. Dickey, Mgr. 5-1-37

FLY SCREENS.
METAL AND WOOD FRAMES, portable garages. W. J. Baker Company. Bell phone Ivy 926. No. 811 Empire Life Bldg., Atlanta, Ga. 5-1-4

Furniture.

R. F. Jordan Furniture Co.,
144-6 Auburn Ave.
Bell Phone Ivy 4467;
Atlanta Phone 1800.
Old goods taken in part payment on new.
6-14-41

SAVE MONEY NOW on Furniture at HIGH'S.

T. C. FURNITURE CO.
Cash or easy payments, 415 Marietta, Phone Atlanta 1797. 4-8-12

Furniture Upholstering.

Upholstering, Repairing and Refinishing Furniture.
W. L. LUNSFORD & CO.
Satisfaction guaranteed. Main 5111, Atlanta 5950-F. 6-16-25

FURNITURE repaired, upholstering, refinishing neatly done. Work called for and delivered. Young K. Carson, 479 Marietta Street. Atlanta 3567. 6-7-29

Hairdressing.

LADIES.
WHY WEAR hair that does not match, when you can have it dyed to match any shade? We have real natural shades in stock. If your switch is not full enough, can make it over and have any amount added at a reasonable price, at
THE S. A. CLAYTON CO.,
36½ WHITEHALL ST.,
SUCCESSORS TO CLAYTON & ZAHN.
M. 1769. 6-11-27

Hat Cleaning.

STRAW HATS, 25c; Soft Hats cleaned and blocked, 35c. George's Hat Cleaning and Shoe Shine Parlor, 3½ E. Alabama Street. 4-10-11

Jewelry.

FRENCH and Electric Clocks repaired. We call for and deliver them. Phone us if you want to know the correct time.
BANTA-COLE CO.
5 SOUTH BROAD STREET.

Lace Curtains.

WORK called for and delivered; satisfaction guaranteed; prices, 25c to 50c per pair. Call Atlanta phone 2641. 6-2-13

Lighting Fixtures.

ELECTRIC and gas fixtures; all new styles; lowest prices. Queen Mantel and Tile Company, 56 West Mitchell street. Phone Main 681. 1-16-16

Lime, Concrete, Roofing, Stone.

LAID LIME AND STONE COMPANY.
Lime, concrete and roofing stone. 915 3d Nat. Bank Bldg. 2-3-50

Machine Works.

CAMP MACHINE SHOP
275 Marietta Street
METAL WELDING AND MACHINE WORK.
6-15-4

Mattress Renovating.

SANITARY MATTRESS RENOVATING—Factory; new and up-to-date; moderate prices; give us a trial. Jackson & Orr Company, Means Street and W. & A. R. R. Both phones. 3-20-14

New Rubber Tires.

NEW RUBBER TIRES put on your baby carriage. Repaired, repainted and re-covered. Phone Ivy 3076. Robert Mitchell, 229 Edgewood Ave. 2-13-9

Phenoline.

A DISINFECTANT, deodorant and germicide; destroys chicken mites and all kinds of insects. Phenoline Co., 106-A Edgewood Avenue. Main 2317, Atlanta 3028-A. 6-11-28

Painting and Tinting.

C. F. BINDER & SON,
MANUFACTURERS of high-grade paints, white lead and creosote stains. We make ready mixed paints to order. Corner LaFrance and Lowry Streets. Bell phone Ivy 5852-J, Atlanta, Ga. 5-27-3

EMERY CONSTRUCTION COMPANY.
"Let us build you a house,"
"Or paint your old house."
318 Fourth National Bank. Main 1455. 4-29-26

PAINT! PAINT!
THE TRIPOD PAINT COMPANY,
37-9 Pryor Street.
BEST goods, prompt service. Phone us your orders. Phones Bell Main 4711, Main 4710, Atlanta 406. 7-1-12

Printing.

RYBERT & HOLLINGSWORTH
FOR ANY KIND of printing.
We satisfy our customers.
10 Gilmer Street. Bell Main 4600.
5-17-3

Royal Typewriters For Fent.

ROYAL typewriters rented; one month, $2.75; three months for $7.00; special rates to students. Royal Typewriter Co., 46 North Pryor Street. Phone Main 2492. 4-25-17

Safe Cracksman.



Fire and burglar proof safes opened and repaired. C. C. Downes, 29½ Marietta Street. Phones M. 2146. Atlanta 4922. 4-5-11

Sand.

SAND.
SAND in any quantity and quality; prompt delivery. S. M. Truitt & Son. 1-13-32

Sewing Machines.

WE RENT new machines with complete set of attachments for 32 per month; also machines repaired; prompt delivery. Both phones 1893. Singer Sewing Machine Company, 79 Whitehall. 9-14-44

Shoe Repairing.

SHOES HALF-SOLED, SEWED,
50 CENTS.
At Gwinn's Shoe Shop, 6 Luckie Street. Opposite Piedmont Hotel. Both phones. 3-26-45

Signs.

SIGNS BROWN SIGN & PAINTING CO., 77½ Whitehall. M. 3780. R-18-33

KENT ON SIGNS signifies best quality. Kent Sign Co., 130½ Peachtree Street. 3-5-20

Stove and Range Repairing.

STOVE DOCTOR.
STOVE, range and furnace repairing. 61 South Pryor Street. Bell Phone Main 1460. Atlanta phone 1410. 4-10-10

DAN, THE FIXER.
STOVES AND REFRIGERATOR REPAIRING.
We sell second-hand gas stoves.
We sweep chimneys.
121 WHITEHALL STREET.
Atlanta phone 2235. Bell phone M. 2699.

Trunks, Bags and Suitcases.

RETAILED AND REPAIRED.
ROUNTREE'S, 77 WHITEHALL ST.
PHONES: Bell M. 1576. Atlanta 1654.

Typewriters.

NO. 6 REMINGTONS, $5 for four months; Royals, $7 for four months; Underwoods, $8 for four months; Remington Visible, $9 for four months. Initial payment allowed on price of machine. Get our new illustrated catalog and price list No. 26. American Writing Machine Company, 48 North Pryor Street. Phone Main 2526. 5-26-9

Umbrellas.

UMBRELLAS
Buy from makers. $1.00 up, with detachable handles—kept in repair free.
Taylor Umbrella Co.
116 1-2 Whitehall St.
4-23-3

Wood.

WOOD.
SOUTH GEORGIA mill cut-offs by the carload or any quantity you may want. They make fine kindling. S. M. Truitt & Son. 1-12-32

ANSWER—Just as you have read this will others read your ad if you place it in the Want Ad columns of this paper. A word to the wise is enough.

Store, Office and Bank Fixtures.

W. A. HORNE, President. JOHN C. CANDLER, Sec'y and Treas.
THE FIRM THAT WANTS YOUR BUSINESS.

HORNE-CANDLER COMPANY

DESKS, CHAIRS, FILING DEVICES, STORE, OFFICE AND BANK FIXTURES IN WOOD AND STEEL.
SEND US YOUR PLANS FOR ESTIMATE.
LOOSE LEAF GOODS AND OFFICE SUPPLIES.
CATALOGS ON REQUEST.
84 NORTH PRYOR STREET. PHONES: Ivy 1158; Atlanta 3066.

-:- THE GEORGIAN'S RENT BULLETIN -:-

Legislators' Accommodations

FURNISHED rooms with private bath, 35 Druid Circle, Inman Park. Phone Ivy 2432. 6-18-26

NICELY furnished rooms; all conveniences; board nearby. 514 Spring St. Ivy 2197-J. 6-19-38

ONE large room with board. 131 Washington St. 6-19-24

ROOM and board for four legislators at $25 per month. 459 Cherokee Ave. 28-19-6

TWO furnished rooms, nice location; board near by; all conveniences. 58 W. Peachtree. 6-17-25

LEGISLATORS will find nicely furnished rooms, with or without board. Mrs. Dearybury, 72 Spring. 6-18-36

CAN accommodate two legislators with clean, cool rooms; $3.50 per week; splendid meals near; private home; walking distance. 30 W. Fair. 6-18-35

DELIGHTFUL, cool and pleasant rooms and board at 74 Forrest Ave. 6-18-11

CAN accommodate two gentlemen with nicely furnished front bed room. Atlanta Phone 2079. 349 Central Avenue. 6-18-10

FOR RENT—Lovely room, connection with bath; new home. No children. Coolest place in city. Phone Ivy 5726-J. 26-18-6

LEGISLATORS can get nicely furnished rooms with board. 121 Capitol Square. Main 4839-L. 6-17-42

FOR RENT—Two nicely furnished rooms, convenient to bath, one block from Capitol; gentlemen only. 87 Washington, Apartment 1. 6-17-15

FOUR beautifully furnished rooms, with or without board; all modern conveniences. 287 Gordon. West 1027. 6-17-28

WEST END—Beautifully furnished room, with board; new home; also large sleeping porch. West 956-J. 6-17-26

NICE ROOM and board in strictly private home, one block Georgian Terrace. Ivy 2543. 6-15-71

BRIGHT, clean, nicely furnished rooms, every convenience. 82 Spring Street. 6-17-4

CAN accommodate two gentlemen with nicely furnished room and board; private home; all modern conveniences. 15 Bedford Place. Ivy 2421-L. 6-16-18

TWO delightful rooms; private family; North Side. Good home cooking. Ivy 6675. 6-16-11

TWO LARGE rooms; one with bath; meals. Phone Ivy 5187. 43 West North Avenue. 6-15-6

NICE ROOM, adjoining bath, two beds; every convenience; gentlemen only. 61 East Cain, Apartment 5. 6-15-114

513 PEACHTREE STREET—I have large, pleasant rooms with board, bath and electric lights. 94-15-6

SIX OR EIGHT legislators can get nice cool rooms and good board at 45 Erwin Street; convenient to three car lines. Call Ivy 5843. 6-15-100

DELIGHTFULLY cool, bright and pretty rooms, bath connecting. Marlborough, 436 Peachtree, Apt. 12. Ivy 2958-L. 6-15-59

TWO nicely furnished rooms, near Capitol; all conveniences. 232 Capitol Ave. Main 1592-J. 6-15-73

TWO large, cool rooms with board; all conveniences. 222 W. Peachtree. Ivy 5784-J. 6-15-58

15 E. TENTH ST.—Three nicely furnished rooms; all conveniences. Ivy 6516. 6-15-57

ONE nicely furnished room, 275 E. Pine Street; all modern conveniences. Ivy 7309-J. 6-15-56

111 WASHINGTON ST.—Well furnished room with excellent table board. Main 5361-J. 6-15-121

THE WILTON, 220 Peachtree; next to Masonic Temple; select boarding house; large, cool rooms; electricity; all conveniences; splendid table; prompt service; family style; walking distance to Capitol; direct car service. 6-15-55

LARGE front room and dressing room, with board. 766 Peachtree. Ivy 2774-J. 6-15-119

IN LOVELY North Boulevard home, one nicely furnished room; east front; six windows; large dressing room. 547 North Boulevard. Main 9083. 6-15-72

ONE nicely furnished room, near Capitol; all conveniences. 320 Washington St. Main 4384. 6-15-70

CAN accommodate several legislators; nicely furnished rooms; excellent meals. 127 Capitol. Main 5172-J. 6-15-69

ONE large front room, dressing room connected; hot and cold water; with meals. Ivy 290. 6-15-67

FURNISHED rooms; private home; all conveniences; hot and cold baths. 19 E. Harris. Ivy 6349-J. 6-15-61

THREE nicely furnished rooms; with best of board; all conveniences. 163 Courtland. Ivy 7057-J. 6-15-60

CAN ACCOMMODATE about ten legislators with nicely furnished rooms and board, near Capitol. 75 Washington. 6-15-7

LARGE, clean cool rooms; best table board; all conveniences. Main 5527-J. 193 Washington. 6-15-5

DESIRABLE rooms for legislators can be secured at 11 Cone, near Walton Street. 29-15-6

LARGE upstairs room, all conveniences, on car line, near Grant Park. Main 4809-L. 6-15-13

TWO nicely furnished rooms, one front, with bath, electric lights, private entrance. Suitable for gentlemen. In garage section. 345 Peachtree Street. 6-15-12

LEGISLATORS can get two nicely furnished rooms. 3 Baltimore Block. Call Main 2597. 6-15-11

SEVERAL very desirable rooms and first-class board. 27 E. Third Street, between the Peachtrees 6-15-10

FOUR nicely furnished rooms, all conveniences; rates reasonable. 255 Courtland Street. Ivy 6248-L. 6-15-8

ROOMS AND BOARD.

COOL ROOM, delightful board, with refined family, for two gentlemen. Ivy 5859-L. 6-19-27

PEACHTREE STREET.
AT No. 534; nicely furnished rooms with board for couple, with all conveniences. Ivy 7537. 6-19-30

BOARD WANTED during legislature for self, wife and two children, ages 7 and 3, in private family. Address Box 57, Edison, Ga. 6-19-6

CONTINUED IN NEXT COLUMN.

ROOMS AND BOARD.

EXCELLENT BOARD; North Side home; close in; choice; reasonable; also table board. Ivy 7465. 6-17-41

CAN accommodate a few refined boarders, Legislators or couples, in suburban home; good board and delightful rooms. Answer "Home," care Georgian. 25-19-6

TWO cool rooms, with or without board, in cultured family; North Side; ideal for legislators. No other boarders. Ivy 7311. 6-15-96

LARGE, airy, front, corner room with board, in private family; suitable for two; convenient location; block from Peachtree, near North Avenue. Home cooking. Terms reasonable. Phone Ivy 5863-J. 37-18-6

IN BEST located home, two lovely large front rooms, private bath; large verandas; excelelnt meals. 241 West Peachtree. Ivy 1959-L. 43-17-6

STOP at 513 Peachtree for an old-fashioned lunch. Corn pone, buttermilk, etc., from 12 to 2 o'clock. 47-18-6

BEST MEALS IN TOWN, $3 WEEK. ROOM AND MEALS, $4. 197 SOUTH PROYOR. CALL MAIN 5048. 6-9-6

FURNISHED room and good board to young man for $25 per month at 444 Spring St. 6-14-1

SAVE MONEY NOW on Furniture at HIGH'S.

WANTED—Accommodations for the Georgia legislators. They are coming in now and will be in session at the State Capitol from June 25 for FIFTY days. All of them are on the outlook for nice, comfortable and home-like places to eat their meals, or to board or to rent. Many of the places these legislators had last year did not suit them and they desire to find something better. All the legislators will read The Georgian—that's certain. Their attention will be called day after day to the "Legislators' Accommodations" column on the Want Ad pages of The Georgian. This will be a big advantage to you. So if you have eating or boarding places or have rooms, apartments or houses for rent, your ad should be under the "Legislators' Accommodations" heading. An investment of a few cents will keep your house full for the next three months. Phone or send in your ad at once.

477 PEACHTREE ST.
WILL have pleasant rooms for gentlemen or couples of refinement; references; between Merritts Avenue and Linden; homelike. Bell Ivy 7010. 5-24-200

PEACHTREE INN.
Peachtree and Alexander Sts. American plan $7.50 week up. Room to yourself. European, $3 week up. 1-9-24

BELLEVUE INN.
NICELY furnished single or double rooms, with or without meals. 57 E. Third. Ivy 1598-L. 6-12-24

36 EAST NORTH AVE.
BETWEEN the Peachtrees; nicely furnished rooms and excellent table board. Ivy 5501. 6-2-10

BOARD WANTED.

WANTED—Room and board by refined couple in West End; references exchanged. State terms and location when answering. Address Reasonable, Box 415, care Georgian. 6-18-7

COUPLE and baby, six months old, want board in private family; don't want anything close in; references exchanged. Address H., Box 420, care Georgian. 6-17-16

WANTED—Accommodations for the Georgia legislators. They are coming in now and will be in session at the State Capitol from June 25 for FIFTY days. All of them are on the outlook for nice, comfortable and home-like places to eat their meals, or to board or to rent. Many of the places these legislators had last year did not suit them and they desire to find something better. All the legislators will read The Georgian—that's certain. Their attention will be called day after day to the "Legislators' Accommodations" column on the Want Ad pages of The Georgian. This will be a big advantage to you. So if you have eating or boarding places or have rooms, apartments or houses for rent, your ad should be under the "Legislators' Accommodations" heading. An investment of a few cents will keep your house full for the next three months. Phone or send in your ad at once.

This is the time of year when the mind turns to the green fields beyond the city and when one begins to look about for comfortable, easy-to-reach suburban homes and boarding places. If you have a room or two you would like to rent for the summer, or if you conduct a boarding house and want to obtain a desirable class of guests, the "Suburban Board" Columns of Hearst's Sunday American and Atlanta Georgian will fill your house. Try it and see.

ROOM-MATE WANTED.

YOUNG man desires roommate; close in; reasonable. Main 5250. 6-17-32

FURNISHED ROOMS FOR RENT.

FURNISHED rooms; private home; all conveniences; hot and cold baths. 19 East Harris. Ivy 6349-J. 6-19-40

LARGE, neatly furnished room, dressing room, with stationary washstand; delightful for summer, in private home. Gentlemen only. Ivy 188-J. 6-19-16

TWO nicely furnished front rooms, complete for housekeeping. First or second floor. Private entrance. Dressing room attached. Sink in kitchen, $16. Connecting bath. Bell phone 290 Washington Street. 6-19-15

FOR RENT—Two large, bright rooms, furnished complete for light housekeeping; near Grant Park. $16 per month. Phone Main 3170-J. 6-19-21

A NICELY furnished room for one or two gentlemen. 39 Carnegie Way. Phone Ivy 5553. 6-18-36

TWO connecting rooms adjoining bath. Sink in kitchen, private entrance, one block of Grant Park. Bell phone; no children. 424 East Georgia Avenue. 6-18-3

ONE nicely furnished room; all modern conveniences; private family. Ivy 4680-L. 6-19-14

FOR RENT—One furnished front room, private home, close in on Washington Street, to gentlemen only. Call Main 4579-J. 6-19-13

TWO furnished light housekeeping rooms; lights and cooking gas included. Call Main 1592-J. 6-19-12

43 W. CAIN—Nicely furnished rooms for light housekeeping; close in; modern conveniences. 6-19-11

WANTED—Roommate for young business woman; very desirable front room in refined home. Call Decatur 270. 6-19-2

BEAUTIFULLY furnished room with private bath; also one with adjoining bath; rates reasonable; table boarders wanted. 15 East Tenth. Ivy 6516. 6-18-25

CONTINUED IN NEXT COLUMN.

FURNISHED ROOMS FOR RENT.

TWO or three front first floor, sink in kitchen, hot water bath, nicely furnished, light housekeeping rooms; close in; party without children. M. 4752-J. 117 Formwalt St. 6-18-19

FOR RENT—Two large, bright rooms, furnished complete for light housekeeping; near Grant Park. $16 per month. Phone Main 3170-J. 6-18-21

ONE or two rooms for couple or gentlemen, with conveniences. 136 East Merritts. 6-17-49

THE GRESHAM.
SEVERAL desirable furnished rooms. Mrs. McGaw, 17 W. Cain Street. 6-17-21

NICELY furnished room for rent; all conveniences; close in; $15 per month. Vernon Apt. No. 2, 61 East Cain Street. Phone Ivy 5538. 6-17-31

NICELY furnished first-floor room, with or without board, in North Side private family; walking distance. 74 East Merritts Avenue. 6-17-11

CLOSE IN, North Side, one nicely furnished room with all conveniences. For information, call Ivy 4456-L. 6-15-145

THREE beautiful corner rooms; separate entrance; private bath; veranda; sink in kitchen. Ivy 99. 6-18-28

TWO furnished housekeeping rooms near postoffice. Call 74 Walton St. 31-18-6

THREE attractive furnished rooms for housekeeping; no children; references. Main 4241-J. 6-18-12

NICE, cool rooms; also light housekeeping apartment, private family; close in. 151 Spring Street. Ivy 6640-J. 6-14-48

SAVE MONEY NOW on Furniture at HIGH'S.

LARGE beautifully furnished front room in elegant Peachtree home for refined gentlemen or couple, also smaller rooms Call Ivy 2086-J. 6-13-31

19 WEST CAIN.
REFINED PEOPLE call and see our large, clean rooms, adjoining bath. Only three left. "Private." Ivy 7435-J. 6-12-28

DELIGHTFULLY cool front room, refined home; splendid locality; between Peachtrees; ten minutes' walk to town. Ivy 1294-J. 6-13-21

HANDSOMELY furnished large front room, private bath; shady lot; gentleman preferred. "Peachtree," care American. 100-15-6

UNFURNISHED ROOMS FOR RENT

ONE bright North Side room; references required. Call Ivy 529-L. 6-19-10

TWO connecting unfurnished rooms for rent for light housekeeping; near in. Call 117 Pulliam Street. 6-19-5

THREE rooms for rent at 118 West Baker, with couple. Call Atlanta phone 4834. 6-18-38

THREE large, cool, connecting rooms in suburban home, to couple; every convenience. 245 Sells Avenue. West 875-J. 6-18-30

FRONT ROOM or two connecting for light housekeeping, unfurnished, $6 and $8 per month; gas and bath. 174 Alexander, corner Venable. 34-18-6

THREE cool, unfurnished rooms, second floor; all $12 month; possession July 1. 48 West Peachtree Place. 41-17-6

THREE connecting rooms, near Grant Park; electric lights, gas, telephone, bath. Phone Main 5116-J. 52-17-6

THREE connecting rooms; electric lights, water, bath and telephone; price, $15. 388 Central Avenue. 6-17-24

TO COUPLE without children three rooms built for light housekeeping. Best section Inman Park. Call Ivy 3886-J. 6-17-6

NICE large cool front room. 102 Williams Street. 41-14-6

TWO nice, large unfurnished rooms for light housekeeping. 177 East Georgia Avenue. 6-5-200

TWO or three rooms for light housekeeping; all conveniences; good location; nice neighborhood. 350 Lee Street. 6-14-21

FURNISHED OR UNFURNISHED ROOMS FOR RENT.

DELIGHTFUL, front room in Frances Apartment, 325 Peachtree Street; private bath, all modern conveniences; immediate possession. Apply Room 305. 6-19-50

FURNISHED APARTMENTS FOR RENT.

FURNISHED apartment, 2 rooms and bath; low price if taken at once. Call Ivy 2985. 6-19-46

FOR RENT—Furnished apartment and single room, cheap for the summer; private family. 221 West Peachtree. 6-16-6

THE PICKWICK.
NEW TEN-STORY, fire-proof building; rooms single or en suite with bath. 77 Fairlie Street, adjoining Carnegie Library. 6-5-32

UNFURNISHED APARTMENTS FOR RENT.

APARTMENT—Close in, low rent, 3 rooms with bath; all conveniences. Call Ivy 2985. 6-19-47

APARTMENT for rent, unfurnished, with privilege of renewal of lease for another year. Ivy 2116. 6-19-28

NORTH SIDE; five-room apartment; $25; all conveniences. 333 North Boulevard. Call Ivy 6548. 6-17-23

NICE 4-room apartment, every convenience; good location; walking distance 388 Whitehall. 6-15-78

IN THE HERBERT.
244 COURTLAND STREET, close in, on North Side; six rooms and bath; front and back porches, steam heat, hot water, janitor service; rent $42.50. References required. Apply Herbert Kaiser, 411 Atlanta National Bank Building, phone Main 276, or janitor on premises. 6-11-29

THE BEST Want Ad days in The Atlanta Georgian are Monday, Tuesday, Wednesday, Thursday, Friday and Saturday. On Sunday read them in Hearst's Sunday American. Try them all. The results will surprise you.

YOU ARE looking for a position, aren't you, or you would not be reading these ads? Perhaps the position you are looking for is not to be found advertised today. Then why not spend a few cents advertising for a position in the "Situation Wanted" columns of this paper tomorrow? There is no need of your walking around in the hot sun or rain, letting your brain go to rust as well as worrying yourself sick looking for a good position when a "Situation Wanted" ad in The Georgian will do the searching for you. An ad in this paper will cost you only a few cents to run several times and relieve your mind of a heavy load. Try it and see.

FURNISHED HOUSES FOR RENT.

FOR RENT—Furnished cottage on Hawthorne Avenue, College Park; all conveniences. Do not object to children. Phone East Point 451. 6-19-49

FINE summer opportunity for 60 days; for rent, furnished 7-room bungalow in the beautiful woods; 20 degrees cooler than Atlanta. Located on suburban electric car line, 8 miles from Atlanta. Write E. S. Upson, Smyrna, Ga. Telephone 907-6. 30-19-6

$20 PER MONTH for summer, 4 rooms; private bath; hot and cold water; electric lights and piano. Best section Inman Park. Ivy 6973-J. 6-18-34

FOR RENT—Completely furnished six-room bungalow; sleeping porch, screened; every convenience; one block from Driving Club in Ansley Park. Ivy 2288-L. 6-18-31

FOR RENT—Ten-room furnished house with sleeping porch, for two or three months. 446 Spring Street. Call Ivy 1294-J. 6-18-4

FIVE-ROOM BUNGALOW; electricity and gas; heart of West End. Phone West 729-L. 37-17-6

SUMMER RENT—Delightful furnished home; large,

Atlanta Real Estate Is Certain to Increase in Value. There Are Bargains in These Ads.

REAL ESTATE FOR SALE.

Sharp & Boylston

ORMEWOOD PARK COTTAGE.

THIS is a nice little six-room cottage on large shady corner lot, in three hundred feet of car line, and on the chert driveway from Druid Hills to West End. It is a real bargain at $2,500, with only $100 cash and $20 per month. Let us show you this.

SMALL INVESTMENT.

IN FOURTH WARD we have a good four-room negro house that rents for $7.50, and is never vacant, that we can sell you for $700. Over 12 per cent, and a little pick-up.

REAL ESTATE FOR SALE.

NORTH AVENUE cottage of 5 rooms and bath, near North Avenue School. Call owner, Ivy 6648-L. 6-19-52

FOR SALE—On easy monthly payments, 5-room cottage in Western Heights. Address N. H. C., Box 204, care Georgian. 6-19-23

FOR SALE—My home on Ponce DeLeon Avenue; eight rooms; lot 50x200, elevated and level; will make a very low price for a quick sale. This place is going to be sold at once and at a bargain. Address Sacrifice, Box 205, care Georgian. 6-19-26

PERSONAL.

I have a splendid home on North Boulevard; see me. Immediate possession; modern in every way. Best part of the street.

A big piece of land on the corner of Pulliam and Crumley Streets. Will give good terms, or will trade for a piece of improved property.

Cheap lot on Clarke Street, west side Clarke Street, 96 feet from corner of Fourteenth Street, 56x124 feet.

P. O. Box 580, Atlanta, Ga. 56-17-6

SACRIFICE—One of the prettiest homes in Capitol View; four-room house on 60x200 lot, on car line; shade trees, flowers and fruit on place; tile sidewalk; in city limits; owner will lose money at the present price, $2,150; $1,650 cash and assume loan of $500. Act quick. Owner, P. O. Box 1222. 36-18-6

25 WEST END AVE., 7 rooms, good repair, at great bargain, $3,250. Easy terms, by owner. 571 Gordon Street. 27-18-6

SEE RIXEY, of Boston, for real estate investments. 515 Third National Bank. Ivy 1421. 6-16-28

LEASE OR SALE—Artistic bungalow; screened, tiled, furnace, garage. Address "Ansley Park," care American. 99-15-6

SAVE MONEY NOW on Furniture at HIGH'S.

BEAUTIFUL EAST FRONT LOT, ONE BLOCK LEE STREET; BARGAIN FOR CASH. OWNER, 111 WHITEHALL TERRACE. NO AGENTS APPLY. 6-18-18

BARGAIN—Five-room cottage; lot 40x164 to alley; gas, water, porcelain bath; half block car line. See house at 7 Welborn St., then phone West 1021-J. Price $2,250; easy terms. 6-9-19

LET US BUILD you a home. Will buy you a lot or pay off your lot. Terms to suit. 400 Temple Court. Main 4189. 4-18-43

FARMS FOR SALE.

FARMS in Monroe County, ranging in size from 20 to 900 acres and in price from $6.50 per acre up; easy terms; good lands and healthful locality. Write for descriptive booklet, prices and terms. The Georgia Trading Company, Forsyth, Ga. 68-15-6

REAL ESTATE FOR SALE OR EXCHANGE.

FOR BEAUTIFUL HOMES and building lots in College Park, the most desirable suburb of Atlanta, see I. C. McCrory.

REAL ESTATE WANTED.

WANTED—5 or 6 acres with house, in or near Decatur. State terms and price. Must be on or near car line. L., Box 88, care Georgian. 6-17-37

WANTED—To buy the best bargain I can get in a 2-story, 7 or 8-room home with sleeping porch, side drive, tile bath, furnace; on NORTH SIDE, not over block from car line; easy terms. Must be bargain and in A-1 neighborhood. "Citizen," P. O. Box 410, City. 6-10-9

MEDICAL.

DROPSY CURED—Relieves shortness of breath in 36 to 48 hours. Reduces swelling in fifteen to twenty days. Collum Dropsy Remedy Company, 408 Austell Building, Atlanta, Ga. 5-26-11

DR. EDMONDSON'S Tansy, Pennyroyal and Cotton Root Pills, a safe and reliable treatment for painful and suppressed menstruation, irregularities and similar obstructions. Trial box by mail, 50c. Frank Edmondson & Bro., manufacturing chemists, 11 North Broad St., Atlanta.

If you have decided to spend a few months away from home this summer and would like to have some one take care of your home during that time, we know of no better and quicker way to find reliable parties to care for it than to place a small "Want Ad" in Hearst's Sunday American and Atlanta Georgian. Try it and see.

THE ATLANTA GEORGIAN
Published by The Georgian Company, 20 East Alabama St. Atlanta, Georgia.
Entered at Atlanta postoffice as second-class matter.
Subscriptions Payable in Advance.
One year, mail, postage prepaid, $5.00
Six months, mail, postage prepaid, 2.50
Three mos., mail, postage prepaid, 1.25
One month, mail, postage prepaid, .45
Subscriptions Payable in Advance.
Delivered by carrier, one year.....$5.20
Delivered by carrier, six months.. 2.60
Delivered by carrier, three months.. 1.30
Delivered by carrier, one month..... .45
Delivered by carrier in Atlanta and other cities, one week..... .10

REAL ESTATE FOR SALE. HOUSES FOR RENT.

W. A. FOSTER & RAYMOND ROBSON

11 EDGEWOOD AVENUE.
REAL ESTATE, RENTING AND LOANS.

FOR SALE.

PIEDMONT AVENUE and Avery Drive; modern two-story eight-room home; furnace heat; double floors; big lot; 75 by 179 to alley; price $8,200. Reasonable terms. See Mr. Frederick.

THREE choice building lots in West End. One of them a corner; $1,400 to $1,600; one-third cash. These are money-makers. See Mr. Eve.

IN THE BEST renting section of the Fourth Ward, four houses, with all conveniences, renting for $65.50 net. Price, for quick sale, $5,500. This is more than 14 per cent. See Mr. Cohen.

ON VAUGHN STREET, between the East Lake car line and Fair Street and near Whitefoord Avenue, a five-room bungalow, on large lot, which we are instructed by the owner to trade. If you have a lot, auto or anything else of value that you wish to trade in on a good home, this is your opportunity. See Mr. Bradshaw.

FOR RENT.

7-r. h., 249 Clifton	$15.00
7-r. h., 145 Summit	31.50
7-r. h., 11 Krogg Street	25.00
7-r. h., 146 Sinclair	35.00
7-r. h., 46 East Ellis	35.00
7-r. h., 147 N. Jackson St.	45.00
7-r. h., 143 Pulliam St.	21.00
7-r. h., 65 Austin	40.00
7-r. h., 86 Bedford Place	35.00
7-r. h., 26 Flora	20.00
7-r. h., 55 S. Howard Street, Kirkwood	25.00
6-r. h., 21 Bedford Place (furnished)	35.00
6-r. h., 27 Langhorn	32.50
6-r. h., 15 W. Boulevard DeKalb, Kirkwood	22.50
6-r. h., 12 Howard St., Kirkwood	22.50
6-r. h., Hardee Street, Thompson Station	15.00
6-r. h., 108 Mansfield	25.00
6-r. h., 44 Howard St., Kirkwood	22.50
6-r. h., 52 Druid Circle	30.00
6-r. h., 381 S. Pryor St. (furnished)	35.00
6-r. h., 739 Highland Ave. (furnished)	35.00
6-r. h., 560 Central Ave.	25.00
6-r. h., Harwell and Maiden Lane, College Park	20.00

A long list of larger and smaller houses.

IF YOU HAVE MONEY to lend, we can place it safely.

HOUSES FOR RENT. HOUSES FOR RENT.

FOR RENT.

405 SPRING STREET—On the east side of Spring, between Linden and North Avenue, two-story seven-room frame. Has gas, hot and cold water, bath closet and sink in good condition. West Peachtree car in one block. Lot 25 by 100; $25.

WE PUBLISH A WEEKLY RENT BULLETIN, giving a good description of everything we have for rent. Get a copy.

JOHN J. WOODSIDE.

Atlanta Phone 613. 13 AUBURN AVE. Bell Phone Ivy 671.

FOR RENT.

12 rooms, 151 Richardson	$45.00
12 rooms, 41 West Harris Street	55.00
9 rooms, 423 Gordon Street	45.00
7 rooms, 86 Bedford Place	35.00
7 rooms, 63 East Tenth Street	42.50
6 rooms, 25 Bonaventure	37.50
6 rooms, 40 Whitefoord	20.60
6 rooms, Clifford Avenue	25.00
6 rooms, Franklin Street	15.00
6 rooms, 101 Miranda Avenue	20.00
5 rooms, 36 Ormond Avenue	20.00
5 rooms, 39 Woodson	15.00

We have on Washington Street two splendid apartments, seven rooms each. Every convenience. We can make an attractive rate for the summer months.

Brown, Strauss & Ward Company

REAL ESTATE, RENTING, LOANS. HOMES BUILT ON EASY TERMS.
112 Candler Bldg., 112 N. Pryor St. Phones: Ivy 3234-3235.

FOR RENT

8-r. h., 725 Edgewood Avenue	$45.00
8-r. h., 82 West North Avenue	42.50
8-r. h., 48 Piedmont Place	35.00
7-r. h., 84 Ashby Street	40.00
6-r. h., Near Vinings, Ga.; large lot, beautiful river view; water and bath	15.00
6-r. h., 121 North Lawn Street	35.00
6-r. h., 74 Greensferry Avenue	30.00
6-r. h., 695 Capitol Avenue	16.00
6-r. h., Kirkwood Avenue	15.00
5-r. h., Ponce DeLeon Avenue (Decatur)	25.00
5-r. h., 18 Brooks Street	25.00

Empire Trust & Safe Deposit Co.

EMPIRE BUILDING.

REAL ESTATE FOR SALE. REAL ESTATE FOR SALE.

FOR SALE

NEW SEVEN-ROOM HOUSE

$4,000—GORDON STREET, on Lucile Avenue car line, you will find one of the prettiest home-like places that you ever saw; has every convenience, furnace, electricity, four bedrooms; large shady lot. Can't duplicate it for $4,500. Can sell on easy terms.

PEACHTREE ROAD LOTS.

WE WOULD like to show you some very desirable east front, large lots, that we are offering at $40 to $45 per foot, on very reasonable terms. Some on Plasters Bridge Road, near Peachtree Road, at $42.50 per foot.

FIFTEENTH STREET LOT (ANSLEY PARK).

$4,500 GETS good lot one-half block of car line. Going to sell this week. Terms.

Turman, Black & Calhoun

203 EMPIRE BUILDING.

CENTRAL BUSINESS LOT

$500 PER FRONT FOOT will secure a lot on the east side of Cone Street, between Luckie and James Streets. A building on this lot will rent readily. Terms very reasonable.

J. R. SMITH & J. H. EWING

REAL ESTATE, RENTING, LOANS.
Ivy 1512. 130 Peachtree. Atl. 2665.

A LITTLE recreation every day is better than a month once a year. You make recreation easy by living right at it. Brookhaven faces the recreation ground of Atlanta's builders. When this fact is fully recognized, you can get your own price for a Brookhaven lot.

Georgian Wants--Use For Results

REAL ESTATE FOR SALE. REAL ESTATE FOR SALE.

DILL AVENUE—One of the prettiest homes on Dill Avenue for the small sum of $2,500; $600 cash or in good notes balance like rent. This lot is 50 by 190. House is new. If you want a good home come see us about this.

DE SOTO AVENUE—Good 5-room cottage, lot 100 by 130, for $3,000. Will give terms or trade for home little nearer school.

ELBERT STREET—Good neighborhood, fine location, we have nice vacant lot, 50 by 160. Can sell for $1,000 on easy terms. This is a bargain.

BEN GRAHAM COMPANY

319 EMPIRE BLDG., PHONE M. 4376.

ATTRACTIVE HOMES

$6,500—BEAUTIFUL BUNGALOW, 8 rooms, hardwood floors, furnace, screened throughout. This is a classy home sure, right close to the Boulevard and Ponce DeLeon Avenue. $500 cash, balance to suit you. Your chance.

$10,500—DRUID HILLS; a beautiful 9-room brick home, corner lot, 50x200, east front. If you will look at this place you will buy it at once.

$11,000—WEST PEACHTREE HOME, 8 rooms and 2 basement rooms. This home has everything in it—hardwood floors, furnace, screened throughout, sleeping porch, garage, etc. Terra cotta roof, east front. Look at it.

MARTIN-OZBURN REALTY CO.

THIRD NATIONAL BANK BLDG.,
Phones: Ivy 1276, Atlanta 208.

J. W. DOBBINS & COMPANY

312 Peters Building. Bell Phone M. 2126.

$3,150—CLOSE to Grant and Georgia Avenue; 1 1-2 story; 7 rooms; level lot; $500 cash, $25 per month.

$2,750—NEW 6-room bungalow; $150 cash, $25 per month. No loan.

$3,400—TWO-STORY, 7 rooms; electric lights, etc; corner two good cherted streets, near Cherokee Avenue. Easy terms.

$2,550—RENTS $26.50, three houses, Fourth Ward; best rent section. Easy terms.

$1,800—EUCLID AVENUE lot 60x200. A bargain.

OUR SPECIALS

PIEDMONT AVENUE, eight-room two-story brick veneered home; all modern conveniences; house screened throughout, on lot 50x150 feet; east front; cement driveway; price for quick sale $8,000. Terms, $2,000 cash, assume loan $4,000, balance easy.

WEST PEACHTREE, nine-room two-story brick veneered home, with all modern conveniences; garage and servant's room. This house is on corner lot with east frontage; price $10,000 for this week only. Can arrange terms. For best values it will pay you to consult us.

R. C. WOODBERY & CO.

REAL ESTATE.
317 EMPIRE BLDG. PHONE MAIN 72.

Summer Prices Now Prevail

ON EAST ATLANTA REAL ESTATE—We offer ten nice cottages and forty beautiful vacant lots. Terms and prices to suit you. See us early and get the pick.

Also a few houses to rent.

MARBUT & MINOR

Bell Phone Main 9211. Atlanta Phone 3102-A.

Monarch Auto Oil

THE BEST at any price. Delivered to your address with faucet in barrels and half-barrels. We keep our customers supplied with Monarch Puncture Stopper FREE. Will preserve inner tube and tire.

Monarch Oil Co.

217-218 Temple Court. Phone Main 2974.

ORMEWOOD BUNGALOW---$3,750

HERE IS YOUR CHANCE to get a HOME on your OWN TERMS and in a splendid residence section. On CONFEDERATE AVENUE we have just completed a very attractive and well built six-room bungalow on large lot. It is THE LAST WORD in the way of a good home. Confederate Avenue will be cherted next week. It is a 60-foot driveway connecting Grant Park with Moreland Avenue. We have this place and one just off Confederate Avenue on Lynes Avenue for $3,750 each and can make you easy terms. See us about them NOW.

ORMEWOOD HEIGHTS LOTS
$100 TO $400 EACH

WE HAVE left some very attractive Building Lots in ORMEWOOD HEIGHTS, right off Confederate Avenue. $5 CASH and $5 per month will get you one.

THOMSON & LYNES

18 and 20 Walton Street. Phone Ivy 718.

FOR SALE BY

GREENE REALTY COMPANY

NORTH SIDE COUNTRY HOME. 25 ACRES ON ROCKSBOROUGH AND SHALLOWFORD ROAD TO DECATUR, BEYOND DRUID HILLS AND JUST OFF WILLIAMS MILL ROAD; only 6½ miles from center of Atlanta; one of the very prettiest places near Atlanta. Road splits property in half. All kinds of fine fruit and beautiful building sites. ONLY $300 ACRE. This will suit you. SOME GOOD NEGRO RENTING PROPERTY ACCEPTED PART PAYMENT.

511 EMPIRE BLDG. REAL ESTATE, RENTING, LOANS. Phones 1599

A. J. MAYFIELD

REAL ESTATE AND RENTING.
49 S. Pryor St.

365 CENTRAL AVENUE. THIS six-room house, corner lot, all conveniences, in walking distance from town. Price $3,150. On terms. Will exchange for a smaller house in suburbs on car line. This is a special price for short time only.

MONEY TO LOAN. MONEY TO LOAN.

MONEY TO LOAN.

First and Second Mortgage City and Suburban Property.

ONE MILLION DOLLARS to loan on A-1 improved farms in Georgia, in amounts from $2,000 and up, the higher up the better; 5 years; 6 per cent interest. Write us full information. Only highly improved farms considered.

RANDOLPH LOAN CO.

MAIN 877. 21 INMAN BUILDING.

REAL ESTATE FOR SALE. REAL ESTATE FOR SALE.

14 1-2 Per Cent on $8,000

WE HAVE had listed with us for sale an unusually good, income-producing piece of property.

Near a manufacturing plant in Edgewood, at the corner of New and Railroad Streets, on lot 85x607 feet, we offer thirteen houses, bringing in a monthly income of $97.

These houses have just been gone over thoroughly, and are in good conditional; all rented, and will always stay rented, owing to the fact of their nearness to the manufacturing plant.

This property can be bought for $8,000, on reasonable terms. Look around and see what you can get on an income basis for $8,000, and then take a look at this.

Forrest & George Adair

FOR SALE JOHN J. WOODSIDE

304 WEST FOURTH STREET.

(Nice Little Home.)
HAS five rooms, water, bath, sidewalks, street, elevated corner lot. Terms, $500 cash, $15 per month, 8 per cent.
THOS. R. FINNEY, Sales Mgr.
12 "Read Estate Row."

REAL ESTATE AND CONSTRUCTION NEWS

Apartment House To Cost $40,000

H. L. McKee's Plans—John W. Grant to Improve on Whitehall—North Avenue Sale.

Postmaster Hugh L. McKee is having plans drawn for a three-story apartment house costing about $40,000 to occupy his lot at 721 Piedmont Avenue. There will be about four apartments to the floor. George E. Murphy, designer of the Candler Building, is at work on the plans.

Apartments of all kinds in the city now number about 150.

Alterations on Whitehall.

John W. Grant was given a permit Thursday through W. H. George, contractor, to make alterations costing $12,500, on 95 Whitehall Street, the store occupied by the I. Springer millinery establishment. This store is on the east side of the street between Hunter and Mitchell Streets.

Grant Street Home Bought.

Ben Graham and N. L. Merk, of the Ben Graham Real Estate Agency, have bought from R. L. Christenberry, 349 Grant Street, a cottage on a lot 35 by 156 feet, for $2,750.

Ansley Park Auction.

A large crowd is expected at the auction sale of 25 building lots in Ansley Park Annex this afternoon at 3:30 o'clock. A barbecue preceded the auction. S. E. Davidson, of the Ansley Agency, is due to sell the lots.

Building for Whitehall.

M. L. Thrower, the real estate and renting agent, has announced that his client, S. D. Crawford, will begin soon the erection of a substantial business building of four or five stories at 158 Whitehall, the site of the old Salvation Army Hotel. The lot is 57 by 200 feet. The regrading project has held back the improvement, said Mr. Thrower.

North Avenue Purchase.

E. H. Hinton has sold to H. E. Emery 30 West North Avenue, 60 by 190 feet, for $15,000. The cash price was $3,000.

Lease Expires Soon.

It was reported in real estate circles Thursday that the United Cigar Stores Company would soon give up the building at the southeast corner of Peachtree and Auburn Avenue, known as the Grant property, and that this building would be torn away for substantial improvements. The owner, Bryan M. Grant, stated that he had made no plans for the property. This parcel formerly held the record for central frontage, at $8,200 a foot, and is considered one of the best locations in the city.

Victory for Building Owners.

There is joy in the camp of local building owners and managers over the news that Atlanta is to have in 1915 the convention of the national organization. This body represents more capital than any organization in the country, with the exception of the American Bankers' Association, and its convention always brings a host of representative men. The convention goes to Duluth, Minn., in 1914, and Atlanta will get it the year following. The men who represented Atlanta at the Cincinnati convention were C. F. Wilkinson, of the Candler Building, L. S. Gill, of the Rhodes; W. A. Jones, of the Empire; Jesse Draper, of the Third National and Grant, and A. B. Cates, of the Atlanta National, and representing Forrest & George Adair.

Building Permits.

$12,500—John W. Grant, 95 Whitehall Street, alterations. W. H. George.

$475—J. A. Batchelor, 359 East Hunter Street, additions. J. F. Howell.

$400—Ivy W. Duggan, 7, 9, 11, 13, 15, 17 Chestnut Avenue, raise and repair. Day work.

$3,500—A. H. Bailey, 259 St. Charles Avenue, one-story frame dwelling. Day work.

Warranty Deeds.

$10 and Other Considerations—Adelaide L. Adair to Atlanta Development Company, lot 50 by 170 feet, south side Adair Avenue, 170 feet west of Highland Avenue. January 3, 1912.

$1,800—Atlanta Development Company to Mrs. Nora G. Webb, same property. June 18.

$2,130—Mrs. Sarah N. Carter to S. L. Autry, 45 Garden Street, 43 by 140 feet. June 17.

$20,000—Nathan F. Wolfe and Morris Fordon to Parcel Delivery Company, lot 86 by 100 feet, northeast side East Hunter Street, 170 feet southeast of Butler Street. Lot 100 by 205 feet, northeast side East Hunter Street, 257 feet southeast of Butler Street. Also lot 29 by 102 feet, northwest side Terry Street, 122 feet northeast of East Hunter Street. June 16.

$12,000—Joseph F. Gatins to same, same property. June 12.

$2,500—John R. Pattillo to W. C. Glass, lot 50 by 100 feet, north side Ashland Avenue, 100 feet west of Hale Street. June, 1912.

$450—Paul A. Carey to John Carey, lot 70 by 140 feet, northeast corner Second Street and West Avenue. Also lot 50 by 100 feet north side West Avenue, at western line of King's lot. May 5.

$450—John Carey to Paul A. Carey, lots 3 and 4, block 5, and lot 15, block 4, of Carey property, in land lot 249, Seventeenth District. May 5.

$550—A. J. Moss and Fred D. Terry to Charles I. Wood, lot 90x109 feet, east side Connally Street, 89 feet north of Glenn Street. June 17.

$600—George A. Speer to F. M. Smith and T. B. Hutchison, lots 7, 9 and 10 of Northwest Atlanta property, land lots 258 and 259. June 4.

$1,500—C. L. Robbins to G. M. Perdue, lot 47x200 feet, east side Holderness Street, 410 feet north of Sells Avenue. June 17.

$1,500—G. M. Perdue to Mrs. Hilda Perdue, same property. June 17.

$3,500—Harold Hirsch to Carlos Lynes, lot 52x200 feet, south side Confederate Avenue, 324 feet east of Lynes Avenue. June 17.

$2,100—Mrs. M. S. Underwood to M. P. Hill, lot 60x164 feet, west side South Moreland Avenue, 240 feet north of Eden Avenue. June 17.

$2,500—Peters Land Company to D. A. Bland, lot 50x172 feet, southeast corner Williams and West Fourth Streets. June 18.

Loan Deeds.

$2,250—Mrs. Nora G. Webb. to Home Life Insurance Company, 1 Adair Avenue, 50x170 feet. June 18.

$250—Mrs. Katie B. Chiles to A. L. Wood, 189 Oglethorpe Avenue, 63x150 feet. June 18.

$1,500—Same to Penn Mutual Life Insurance Company, same property. June 18.

$10,000—Alonzo C. and Minnie W. Lampkin to same, lot 60x192 feet, east side West Peachtree Street, 207 feet south of Grant Place; also lot 100x196 feet, southwest corner West Peachtree and Hunnicutt Streets. June 18.

$1,000—C. T. and Mrs. Cleo Norris to Mrs. S. L. Jones, 45 Garden Street, 48x140 feet. June 18.

$12,000—Parcel Delivery Company to the Berry School, lot 86x100 feet, northeast side East Hunter Street, 170 feet southeast of Butler Street; also lot 100x205 feet, northeast side East Hunter Street, 257 feet southeast of Butler Street; also lot 29x102 feet, northwest side Terry Street, 122 feet northeast of East Hunter Street. June 16.

$200,000—George M. McKenzie to Metropolitan Life Insurance Company, lot 56 by 131 feet, southwest corner of Peachtree and James Streets. June 18.

$3,000—James L. Wright to United States Mortgage and Trust Company, lot 48 by 200 feet, east side Peeples Street, 228 feet north of Howell Place. June 1.

$2,000—William Bruce Watts to Mrs. Selina R. Basch, 207-209 West Mitchell Street, 55 by 117 feet. June 17.

$1,750—Carlos Lynes to Mrs. Ida Ferst, olt 52 by 200 feet, south side Confederate Avenue, 324 feet east of Lynes Avenue. June 17.

$700—Mrs. Hilda Perdue to Mrs. Clara Herman, lot 47 by 200 feet, east side Holderness Street, 410 feet north of Sells Avenue; also lot 93 by 180 feet, east side Holderness Street, 457 feet north of Sells Avenue. June 17.

$15,000—Ben Feld and Herman W. Steiner to Life Insurance Company of Virginia, lot 84 by 132 feet, west side Whitehall Street, 210 feet south of Trinity Avenue, 159, 161 and 163 Whitehall Street.

$1,750—L. N. Griggs to Hirsch Bros., 130 Sydney Street, 50 by 187 feet. June 10.

Bonds for Title.

$8,300—W. S. Calhoun to B. D. Cleckler, lot 50 by 200 feet, southeast corner Capitol and Atlanta Avenues. November 18, 1912.

$30,000—E. H. Hinton to H. F. Emery, 30 West North Avenue, 60 by 190 feet. June 17.

$3,500—Copenhill Land Company to John D. Kearney, lot 45 by 140 feet, north side North Avenue, 140 feet west of Highland Avenue. June 25.

$4,500—Mrs. Georgie E. Alexander to Jesse E. Johnson, lot 470 by 530 feet, north side Baker's Road in land lot 178, Fourteenth District, adjoining Henderson. March 11, 1912 Transferred to W. H. Johnson. No date.

$5,000—Mrs. Emily L. Spinks to W. N. Oswald, lot 58 by 136 feet, north side Glenn Street, 211 feet east of Grant Street. March 12.

$1,500—G. B. Gatling to Miss A. M. McDaniel, lot 4 of Piedmont Crest. June 6.

Mortgages.

$680—Mrs. Ida Hardwick to Colonial Trust Company, 470 South Boulevard, 55 by 250 feet. June 18.

$576—John D. Muldrew to James C. Williams, 188 Ormond Street, 40 by 160 feet. June 17.

$354—N. H. Satterfield to J. E. Rutledge, lot 50 by 176 feet, east side Racine Street, 275 feet north of Greensferry Avenue. October 30, 1912.

$1,150—McTier Verner to Georgia Savings Bank and Trust Company, lot 52 by 160 feet, northeast corner Oakland Avenue and Bass Street. June 13.

Quitclaim Deeds.

$1—G. M. Perdue to Mrs. Hilda Perdue, lot 94 by 180 feet, east side Holderness Street, 457 feet north of Sells Avenue. June 17.

$1—Oglesby Grocery Company to William Bruce Watts, 207, 209 West Mitchell Street, 55 by 117 feet. June 17.

$1—G. Willis and B. Slade to Geo. C. Darby, lot 50 by 187 feet, north side Virginia Avenue, 250 feet east of Jackson Street. June 16.

$1—J. B. Hardin to same, same property. June 14.

Liens.

$42—Marbut-Thornton Lumber Co. vs. A. O. Marbut, 32 Sunset Avenue, 48 by 150 feet. June 18.

$221—E. G. Willingham's Sons vs. Mrs. J. K. Arter, 431 Auburn Avenue, 60 by 186 feet. June 17.

$353—Same vs. S. S. Horne, 34 Lawshe Street, 39 by 124 feet. June 17.

GOVERNMENT TO HELP PROTECT BABIES

Bulletins Issued Show Hygiene for Children and Advicate Municipal Assistance.

WASHINGTON, June 19.—What the American cities are doing and can do toward preventing infant mortality and the high death rate of children under 5 years of age is the subject of a bulletin just issued by the children's bureau. It is the purpose of this Government bureau to issue a similar bulletin annually and in time to make it a complete manual for municipal and philanthropic activities in the direction of child welfare.

Babies die of diseases which to a large extent are preventable. In certain large cities such as New York and Philadelphia the result of systematic summer baby saving campaigns has been shown in a reduction of between 30 and 40 per cent in the deaths of children under 2 years of age in the wards where the work was concentrated.

It is estimated that a baby nursed by its mother has approximately ten times the chances to live that a bottle fed baby has. All welfare workers encourage mothers to carry out this most important material duty.

A constantly increasing number of cities of all sizes are establishing milk stations and dispensing milk, whether pure whole milk, certified, modified, pasteurized or sterilized milk, to mothers of babies that must be bottled.

Municipalities are just beginning to awaken to the importance of prenatal care and to understand that much of the waste of infant life is due to causes that were operative before the baby was born. Some cities have a special maternity nurse who gives all her time to these cases; other cities direct the general nurses to take charge of them.

The value of training school girls who are caretakers of little children in the care of babies is regarded as of immense importance, the organization of the "Little Mother Leagues" or "Little Mother Classes" forms an important part of the welfare work in most large cities.

The house fly as a death distributor, the bulletin points out, is only recently receiving the attention it deserves. Flies carry infection not only to exposed milk but directly to the baby's mouth, or to the nipple of its bottle. Insistence upon screens for the baby's rooms and for the baby's bed is a part of the campaign against infant mortality; and the work should go even further than this and should include the destruction of flies by every known method and removal of the breeding places.

Attention to housing conditions, to the thorough watering of the streets, and to the question of fresh air and ventilation is urged.

In conclusion the bulletin advises the city health officials to establish a continuous graphic statement of the births and deaths of babies, kept by means of different colored pins to be placed day by day on a city ward map, and to thus keep informed as to the special points of dangers; and urges prompt registration of births in order that the baby may be brought under observation as soon as possible.

Do You Want an Automobile?

The Automobile Columns of The Georgian "WANT AD" Section is the place to find real bargains in cars. If you will read these ads every day you will eventually find what you want at a price you can afford to pay.

THE ATLANTA GEORGIAN
Published Every Afternoon Except Sunday
By THE GEORGIAN COMPANY
At 29 East Alabama St., Atlanta, Ga.
Entered as second-class matter at postoffice at Atlanta, under act of March 3,1873
Subscription Price—Delivered by carrier, 10 cents a week. By mail, $5.00 a year.
Payable in Advance.

Cash for Battleships Is Cash for Peace

The Peace of This Country Can Best Be Maintained by MAKING WAR AGAINST IT IMPOSSIBLE

What a gorgeous idea Dr. David Starr Jordan inflicted on unsuspecting college students when he informed them that the high cost of living is due to the waste caused by expenditures for so-called national defense!

Not a single one of the thousands of wise men who have delved into the cost of living problem has hit upon this perfectly simple explanation. It remained for the president of Leland Stanford University to record a brilliant discovery. It seems even more obvious if expressed in this way:

THE HIGH COST OF BEEF IS DUE TO THE MILLIONS FOR BATTLESHIPS WE DO NOT SPEND.

Also, when Dr. Jordan says "There is no country in the world that could attack the United States without first coming to New York to borrow money," he underestimates the resources of a good many countries. That is the same kind of loose, uninformed talk one could have overheard in Europe not long ago before Bulgaria and Servia and Greece, and even little Montenegro, suddenly produced both the money and munitions and swept Turkey almost off the map of Europe in three weeks **BECAUSE TURKEY WAS NOT READY.**

Germany smashed up France in 1870 **BECAUSE FRANCE WAS NOT READY.**

Great Britain suffered reverse after reverse in South Africa, humiliation after humiliation, leading to an eventful outpouring of 400,000 troops and about a thousand million dollars, because when the Boer Army advanced against the province of Natal, **GREAT BRITAIN WAS NOT READY.**

Japan vanquished Russia because, with an army of 800,000 men at the far end of a single-track railway 5,000 miles long and her fleets in a shocking state of neglect, **RUSSIA WAS NOT READY.**

The United States lost thousands of men unnecessarily in the Spanish War **BECAUSE ITS ARMY WAS NOT READY.** The swift ending of that war was due to the fact that the United States Navy **WAS READY** for the comparatively insignificant squadrons it had to meet.

A man falls a victim to fever or some other malady because his constitution has been allowed to run down and become enfeebled, and when the first attack comes there is no power of resistance, **BECAUSE HE IS NOT READY.**

The law is as plain as the nose on one's face. Dr. Jordan is an ardent advocate of peace. So is this newspaper. Dr. Jordan thinks that the peace of this country can be insured by talking about it. This newspaper believes that the peace of this country can best be maintained by **MAKING WAR AGAINST IT IMPOSSIBLE.**

And the only way to make war impossible is to make it so certain of disaster and ruin to any would-be assailant that he will never dare to assail.

Affable and loquacious gentlemen who think otherwise might just as well try to stop a cholera epidemic with rose water.

R R R

China's Rapid Striving Upward

Ten years ago, when express trains were flying across two continents, when ocean greyhounds were bridging two oceans, when liberty was swinging her enlightening torch over most of the nations of the world, China still dwelt placidly and contentedly in semi-barbarism, going to war with banners and painted dragons, eating birds' nests with chop-sticks and supplying victims by millions to the thriving British opium industry. Within a decade China has abolished the opium habit, sent to America for locomotives and mining machinery, imported Cornell graduates to teach her husbandmen intensive farming, and overthrown a monarchy whose rule had been unquestioned for thousands of years. Incidentally she has built battleships and trained a first-class fighting army. And the other day an American aviator set out for Pekin to teach the youth of that suddenly awakened country how to fly. In some countries progress is a plant of slow growth, but not in China.

R R R

Tetanus No Teacher of Patriotism

No greater idiocy than the celebration of the Fourth of July by permitting children to blow themselves to pieces by fireworks can be imagined. Atlanta should observe the day this year, and every succeeding year, in safe, sane and appropriate manner.

It is to be devoutly hoped that the destructive fireworks and firecrackers will soon be placed beyond the reach of children all over the country. How any parent who has read the grisly record of the newspapers of July 5 can give his children fireworks it is difficult to understand. If there are any such parents their foolish indulgence certainly ought to be restrained by law.

There is no patriotism in noise, and love of country certainly can not be taught by tetanus.

A New Japanese Tangle

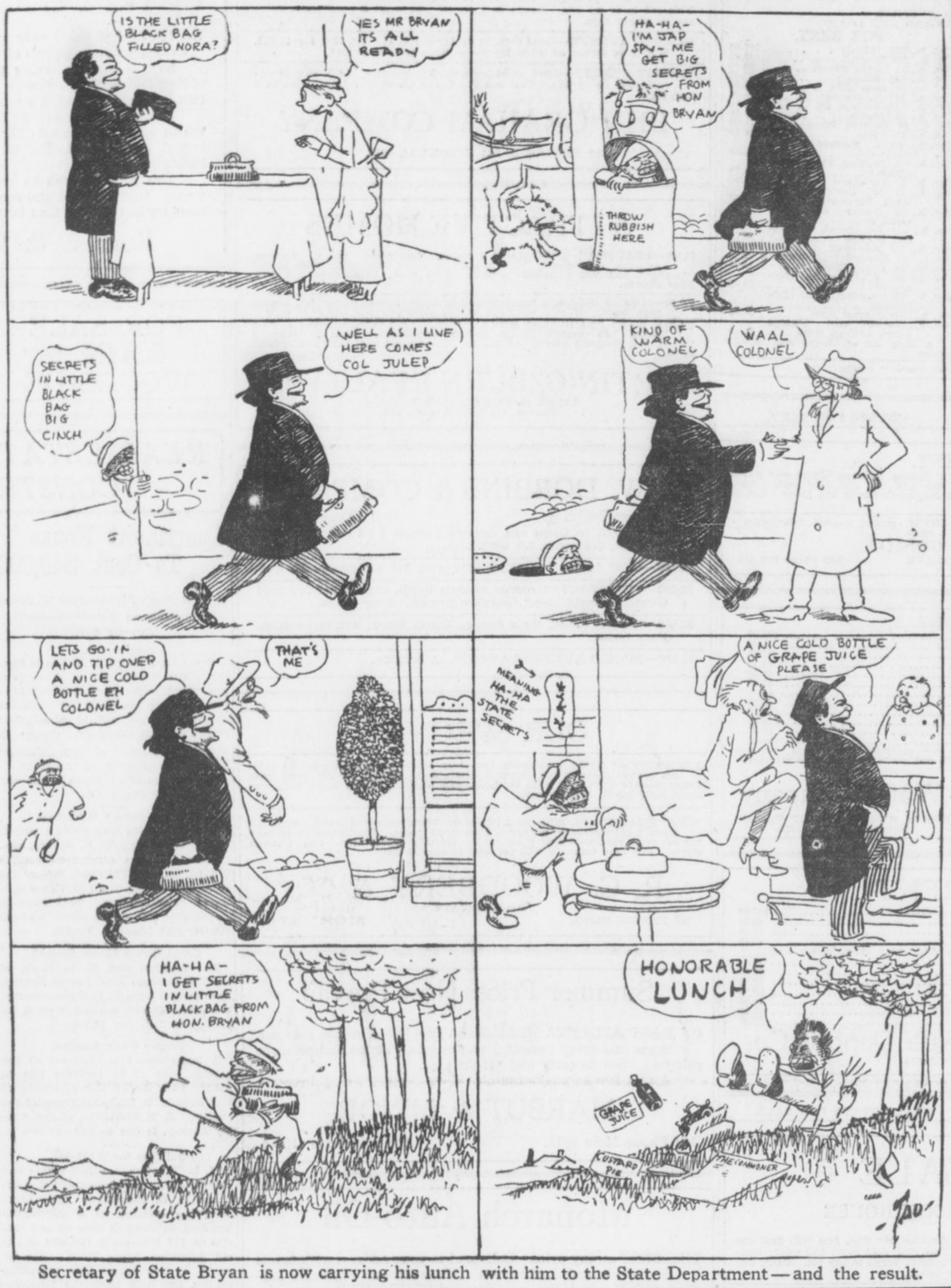

Secretary of State Bryan is now carrying his lunch with him to the State Department—and the result.

Few Wives Give Home Proper Attention

Fail to Use God's Gift to Make It the Imitation Eden It Should Be

By ELLA WHEELER WILCOX.

(Copyright, 1913, by American-Journal-Examiner.)

THEY stood before the Angel at the gate;
The Angel asked: "Why should you enter in?"
One said: "On earth my place was high and great";
And one: "I warned my fellowmen from sin";
Another: "I was teacher of the faith;
I scorned my life and lived in love with death."

And one stood silent. "Speak!" the Angel said;
What earthly deed has sent you here to-day?"
"Alas! I did but follow where they led,"
He answered sadly: "I had lost my way——
So new the country, and so strange my flight;
I only sought for guidance and for light."

"You have no passport?" "None," the answer came.
"I loved the earth, tho' lowly was my lot.
I strove to keep my record free from blame,
And make a heaven above my humble spot.
A narrow life; I see it now, too late;
So, Angel, drive me from the heavenly gate."

The Angel swung the portal wide and free,
And took the sorrowing stranger by the hand,
"Nay, you alone," he said, "shall come with me.
Of all this waiting and insistent band.
Of what God gave, you built your paradise;
Behold your mansion waiting in the skies."

A Good Woman, Yet Her Sins of Omission Are Formidable.

IN one of the greater cities of America lives a woman who has passed the half century mark and retained the name of "a good woman." She has broken no commandment; she has never been "talked about"; she has been amiable; she has been charitable toward the poor. Yet the sins of omission of this good woman have been formidable.

In early youth she married an ambitious and studious young man.

He was bent upon making a name for himself among the professional men of his native State.

He studied hard; he worked harder; and he succeeded in placing his name beside those of older men of his chosen profession.

He established a home; and he prospered in a financial way.

But, being a busy professional man, he had no time or strength to give outside of his own domain.

The home, he left to the care of his wife.

The wife left it to the care of servants.

She never knew what food was coming on her table; she knew nothing of what came into her home, or went out of it, oftimes supplying the tables of her employes.

She took no care of the home provided by her husband's money; she took no interest in his work other than feeling an abstract pride that he was a successful man.

She lived a life utterly devoid of any sense of obligation.

She read the newspapers, but never a book of any literary value. She did not study or think; she just drifted through life.

She wore such garments as her dressmaker told her to wear; and sent the bills to her husband to pay. She was not extravagant in dress, but her clothes carried no distinction, and as they were not well selected, or well cared for, they soon seemed shabby.

The husband prospered so well during his middle life that he did not worry over the financial situation, believing that he would be able to weather all gales which might blow over life's sea.

He wished his wife were different; but being a kind-hearted American husband, he did not rise up in righteous indignation and insist upon her doing her part.

An only child married and went to distant lands to dwell.

The father fell ill, and, after a long sickness, found himself unable to work as hard as of old.

Then the neglect of the home began to show.

There was nothing from cellar to attic which was in order.

It required large outlays of money to restore the ravages of neglect and time.

And before the man and wife reached the age of sixty they found themselves in troubled financial seas.

Both looked prematurely old; the man from overwork and worry, and the woman from an idle, inactive life.

There was no bright prospect for them of a restful and peaceful and comfortable old age.

The man had never spent any money in riotious living. He had never been a club man, or given to extravagant habits.

He had simply erred by being too patient as a husband, and by not overseeing the home, and insisting upon the co-operation of his wife in making their future safe, by sane and sensible methods of housekeeping.

This is not a solitary case.

There are many women in America who are satisfied with themselves, believing they are good wives and admirable women, who are doing just what this woman did—sinning through the sins of omission, and failing to use the greatest of all opportunities which God can give a woman, that of making her home a successful experiment in an imitation of Eden.

Order was heaven's first law; every home must be built on the foundation of order; system must be the first law in its management; love and enthusiasm must furnish the fuel with which to keep its altars ablaze with happiness and prosperity and comfort and freedom from debt.

There is no greater work on earth for a woman to do. But how many such home makers and home keepers do you know among your acquaintances?

Garrett P. Serviss

Writes on

The Sun Is Growing Old: Paralysis Slowly Creeping Over God of Day.



This Fact May Account for Cold Weather of May and June---Heat of Huge Orb Is Diminishing.

By GARRETT P. SERVISS.

THE curious conduct of the weather recently serves to call attention to the very important researches which the Smithsonian Institution has been conducting for some years concerning the variability of the sun.

Whether the recent sudden drop of temperature which carried the thermometer in many places on June 9th lower than it has ever been known to fall at this time of the year since the Weather Bureau was established was due to a failure of radiation from the sun cannot be definitely stated, but there is no longer doubt that the sun is a variable star, and that its variations are often sufficient to produce a general fall, or rise, of temperature amounting, in brief periods of time, to several degrees.

Sun Growing Smaller.

The cause of these variations is not fully understood, but it evidently resides in the sun itself. In effect it is somewhat like the fluctuations of a fire—alternately dying down and then blazing more fiercely. But the sun is not a fire, although it is hotter than any fire we can produce. It is a globe of intensely heated gases, in which substances like iron, which are solid upon the earth, exist in the state of glowing vapors.

It means in a constantly heated condition because of its immense mass (more than 300,000 times that of the earth). The mutual attraction of its gaseous particles draws them together, producing an immense compression in the interior, and this compression serves to increase the heat. As the heat radiates away from the sun's surface the supply within is kept up by the closer contraction of the whole mass. The sun becomes gradually smaller through this process, diminishing in diameter, according to Helmholtz, about 250 feet per year.

Heat Will Cease Some Day.

But the diameter of the sun is about 866,000 miles, so that its diminution in a thousand years would not be more than about fifty miles, or less than one-seventeenth-thousandth part of the whole, an amount that would not be perceptible from the earth. Yet, Helmholtz shows, by the mechanical laws of heat, that this relatively slight contraction of the sun is sufficient to account for all the heat that it continually gives out.

Now physics teaches us that this process cannot continue forever. The time will come (and we cannot tell just when), when the sun will cease to contract, and will begin to solidify. In the meantime the partially condensed vapors forming its atmosphere will become thicker, until they absorb so much of the radiation from within that the amount of heat that is sent to the earth and other planets will decrease enormously, and at length be cut off entirely.

Millions of years will elapse before that state of affairs is reached, but meanwhile many temporary variations are to be expected, and the observations that we have referred to indicate that such variations have already begun to manifest themselves.

Here is where the studies of astronomers concerning other variable stars than the sun (and the heavens are full of them) become of interest for everybody, since they show us suns in every stage of partial extinction. Some vary so little that very careful observations are required to show any change at all, but many others loom and sink like a dying conflagration, and seem to be quite near their end.

The Sun Must Die.

For millions of years, perhaps, the worlds that circle around such perishing suns have been experiencing conditions that one cannot present to the imagination without a shudder. Gradually the heat and light of their sun have been withdrawn; their inhabitants have seen the orb on whose radiation they depended become fainter and fainter, with many sudden but only temporary recoveries, until at last it faded from sight, and with its disappearance the frightful cold of interstellar space extinguished the last spark of life.

To think that our sun is exempt from such an end would be as foolish as for a man in the heydey of youth and strength to flatter himself that he can escape the fate that, one by one, overtakes his older companions. The variable stars are symbolic of the mortality of suns just as the passing of our friends into the shadows of age is symbolic of the evanescence of our own lives. Hence the intense interest which the detection of even the slightest failure of the energies of the sun must have for all thoughtful minds. The sun is the father of life for the earth, and to see him stumble ever so little, is to experience a feeling akin to that of the child who first notices the trembling of its aged parent's protecting hand.

The Dawn of Humanity

Selected by EDWIN MARKHAM

H. G. WELLS sends out through Huebsch a book of curious speculation called "The Discovery of the Future." Mr. Wells predicts that it will be possible for our descendants by means of scientific induction to forecast coming events. In the course of his clever argument he says:

"The conditions under which men live are changing with an ever increasing rapidity, and, so far as our knowledge goes, no sort of creatures have ever lived under changing conditions without undergoing the profoundest changes themselves. In the past century there was more change in the conditions of human life than there had been in the previous thousand years. A hundred years ago inventors and investigators were rare and scattered men, and now invention and inquiry are the work of an unorganized army.

"This century will see changes that will dwarf those of the nineteenth century, as those of the nineteenth dwarf those of the eighteenth. * * * Human society never has been quite static, and it will presently cease to attempt to be static. Everything seems pointing to the belief that we are entering upon a progress that will go on with an ever-widening and ever more confident stride, forever. * * * We are getting into marching order. We have struck our camp forever and we are out upon the roads.

"We are in the beginning of the greatest change that humanity has ever undergone. There is no shock; no epoch-making incident—but then there is no shock at a cloudy daybreak. At no point can we say, 'Here it commences now; last minute was night and this is morning. But insensibly we are in the day. If we care to look we can foresee growing knowledge, growing order; and presently a deliberate improvement of the blood and character of the race. And what we can see and imagine gives us a measure and gives us faith for what surpasses the imagination.

"It is possible to believe that all the past is but the beginning of a beginning, and that all that is and that has been is but the twilight of the dawn. It is possible to believe that all that the human mind has ever accomplished is but the dream before the awakening. We cannot see what this world will be like when the day has fully come. We are creatures of the twilight.

"All this world is heavy with the promise of greater things, and a day will come, one day in the unending succession of days, when beings (beings who are now latent in our thoughts and hidden in our loins) shall stand upon this earth as one stands upon a footstool, and shall laugh and reach out their hands amid the stars."

BARONS LEAD CRACKERS

ALWAYS FIRST
THE SUNDAY AMERICAN
Order It NOW
Both Phones Main 8000

THE ATLANTA GEORGIAN

Read for Profit---GEORGIAN WANT ADS---Use for Results

VOL. XI. NO. 273. ATLANTA, GA., FRIDAY, JUNE 20, 1913.

Copyright, 1906, By The Georgian Co.

2 CENTS PAY NO MORE

NIGHT EDITION

PLAN GREAT INAUGURAL GARDEN FETE

Notables From All Georgia To Be Invited to Great Social Event.

Plans for a great inaugural garden fete marking the induction of John Marshall Slaton into the gubernatorial office are being rounded into shape to-day by the next executive's wife, which give promise of the greatest social event in the history of Georgia.

The event will include a monster lawn party to be held on the historic old grounds of the Governor's Mansion. Invitations to practically every person of prominence in the State will probably be extended and the great popularity of the hostess and her distinguished husband assures an enormous attendance.

Mrs. Slaton said to-day, however, that a public reception had not definitely been decided upon, although many of her hundreds of friends have urged it.

Plan Wall of Flowers.

The iron fence surrounding the lawn of the mansion heightened several feet by wire trellis. Entwined in this will be an wall of vines and flowers.

The space within the walled enclosure will be transformed into a garden. It is understood that hundreds of potted plants, palms and flowers have been ordered distributed about the grounds. Soft lights will be swung from the trees of the leafy lawn to throw a ruddy glow upon the brilliant throng.

Receive in Pavilion.

Governor and Mrs. Slaton will receive in a canvas pavilion to be erected in the center of the grounds.

Mrs. Slaton's last appearance at a social function before assuming her position as first lady of the State will be on next Wednesday, when she will be the guest of honor at a lawn party to be accorded her by the Daughters of the American Revolution, Atlanta Chapter, of which she was one of the founders.

The event will be staged at the country home of Mrs. Slaton in Buckhead. Every member of the organization who is in the city will be present.

Family and Business Man Bound Over on Disorderly Charge

E. J. Chandlee, local representative of Morrow Bros., contractors, with an office in the Empire Building, with Mr. and Mrs. J. I. Townsley and their daughter, Miss Zella Townsley, were arraigned before Recorder Broyles Thursday morning, facing a charge of operating a disorderly house.

The house in question is that of J. I. Townsley, 43 Royston Street, East Atlanta. Witnesses testified that they had seen automobiles drive up to the door at all hours of the night, and one neighbor asserted that he had seen Miss Zella Townsley in an upstairs room, reclining in the presence of Chandlee, puffing a cigarette. Miss Townsley is employed as a bookkeeper in Chandlee's office.

Judge Broyles bound the four defendants over to the Supefor Court of DeKalb County on a $500 bond each. The case will be tried in Decatur, as the house is located in DeKalb County.

Bankers Hear Talk On "Blue Sky" Bill

The Bankers and Brokers' Club met Wednesday night at the Transportation Club. Many bankers from throughout the State, in the city for the conference with the State Treasurer, were present.

W. C. Wardlaw spoke on a "blue sky" law the Atlanta Chamber of Commerce is favoring before the Legislature to regulate the sale of securities.

Bishop Nelson Asks Greater Fourth of July Celebration

By BISHOP C. K. NELSON, D. D.

DIOCESE OF ATLANTA.
Rt. Rev. C. K. Nelson, D. D.
June the Nineteenth,
Nineteen Thirteen.

To testify to the fact that we are a united people and no longer a number of segregated sections, we should make our definite contribution to all national festivals or occasions. This does not debar us from the propriety of commemorating local celebrities or in keeping of memorial days which mean so much in the force of history and precedent to the lives of the present generation of Southern men and women.

To observe the Fourth of July, therefore, with dignity and impressiveness is a part of every loyal American, if he values the independence of foreign control and the liberty guaranteed to American citizens.

The populace always will have modes of its own, such as the firing of salutes, the waving of flags and processions with music, which are in nowise reprehensible, but there is a wisr and saner method of observing the day which is to be commended to young and old alike.

First, Christianity has played an enormous part in the organization and maintenance of all that is good in this republic, hence it is eminently consistent and proper that, without any formal proclamation of President or Governor, Christian people should assemble in their places of worship for united acts of praise for Divine protection and prayers for a continuance of His guidance to harmonize co-operation among ourselves and for the spirit of unity and comity with other nations. A natural feature of all celebrations, public or private, would be the reading of the Declaration of Independence.

A very impressive and effective ceremony might be made by the assembling of a multitude at the Capitol of the State, or at out courthouse and public buildings, of citizens upon the call of a committee appointed by the Governor, the Mayor or other competent officer, for the purpose of hearing read the Declaration of Independence and joining in songs of patriotism and loyalty to truth and government.

On this day parents would do wisely to instruct their children in the great principles upon which our nation and State are founded, and to encourage them to remember that truth, honor, justice and loyalty are the cornerstones upon which rest the welfare, the safety and the permanence of a government which it is a part of their duty and privilege to maintain and preserve.

Fuller Says Taylor Helped Him to Put The 'Move' in 'Movie'

City Marshal James Fuller, about whom a story was published Wednesday that he walked twelve miles in a broiling sun only to be disappointed at not getting in a motion picture play, to-day turned the tales on City Clerk Walter Taylor, who persuaded Marshal Fuller to go on the jaunt.

"True it is," said the Marshal, "that I walked three miles beyond Bolton Tuesday to take the part of a country 'squire in a motion picture play. I walked because an automobile which was to have met me at the end of the car line was not there.

"At the designated spot in the woods I found the motion picture people had left the day before. Then I trudged back through the dust and the heat to the car line, and finally reached my office in the City Hall exhausted.

"But City Clerk Walter Taylor did not tell all the truth about that trip. He was to play the part of the "wise city guy" in that drama, and he accompanied me on the whole of that long, sultry walk."

Guard Promotions Are Announced by Gen. Van Holt Nash

The following promotions in the Georgia National Guard were announced by Adjutant General J. Van Holt Nash Thursday:

Captain Adolph McAllister Isaacs, Macon, promoted to major, quartermaster corps, chief of supply of the First Brigade.

Lieutenant Marshall J. Ellis, Macon, promoted to captain to succeed Major Isaacs.

Major Isaacs will take charge of the work handled by Lieutenant Colonel M. J. Daniels, of Griffin, who has remained in charge of the quartermaster's department since his promotion to lieutenant colonel.

McAdoo's Son Denied Marriage License

BALTIMORE, June 19. — Refused a marriage license for which they applied in Baltimore, Francis H. McAdoo, son of the Secretary of the Treasury, and Miss Ethel McCormick, motored out to Towson, ten miles away, where the required license was granted for their marriage, which is set for Saturday.

The Baltimore clerk refused them because their marriage is to take place in Baltimore County and not in the city.

Fast Games Mark Meet at Piedmont Park Driving Club

Fast games featured the Georgia State Tennis championship tournament Thursday at the Piedmont Driving Club courts. Some of the best players in the South are now closely tied and great interest is manifested in the various matches.

Following are the records of the men's singles: Mansfield defeated Grant, 6-2, 6-8, 6-2; F. Carter defeated Mansfield, 6-1, 6-3; C. Y. Smith defeated Hall, 4-6, 6-0, 6-3. Smith and Thornton will play and the winner will meet Nat Thornton to decide the championship.

Much interest and enthusiasm was exhibited in the consolation cup match. This tournament includes the players who were forced to drop out of the championship games. The following results were scored:

Clark defeated Fims, 6-2, 1-6, 6-0. Jennings defeated E. R. Black, 6-0, 6-1. Orr defeated Colquitt, 6-1, 6-3. Hallman defeated Scott, 6-2, 8-6. Orr defeated A. Clarke, 6-2, 6-3. Wilson defeated Martin, 6-3, 6-3.

"Let's All Resign," Thompson's Plan to Force a Showdown

"Let's all resign and see if the people will re-elect us," is the unique proposition made Thursday by Councilman Albert Thomson to bring about a "showdown" between Mayor Woodward and the General Council.

Councilman Thomson proposed that the Mayor and the members of Council resign, the resignations taking effect January 1, and then se who the people would place back in office.

The plan, while advanced in all seriousness, met with a jocular reception. No one appeared to think seriously of having all the Councilmen and the Mayor voluntarily relinquish their offices for the purpose of settling a controversy between Councilman Thomson and the Mayor.

Mr. Thomson admitted that he did not relish the Mayor's intimation that the present body was not a "first-class Council."

Wilson Reads Money Message on Monday

WASHINGTON, June 19.—President Wilson announced to-day that he will read his message on currency to the members of the Senate and House on Monday.

The hour has not yet been fixed.

The Sunday American goes everywhere all over the South. If you have anything to sell The Sunday American is "The Market Place of the South." The Sunday American is the best advertising medium.

DEFENSE HAS WITNESSES TO REFUTE WOMAN

Learns Identity of Other Persons in Home on Night of the Phagan Slaying.

That the defense in the trial of Leo M. Frank will be able, if it wishes, to produce three or four witnesses who will testify that the affidavit of Mrs. Mima Formby is untrue was discovered Thursday when the identity of the other persons in the house of Mrs. Formby, 400 Piedmont Avenue, the night of April 26, when Mary Phagan was murdered, was learned.

It was from Mrs. Formby that the detectives obtained what they consider one of their most sensational affidavits against Frank. She signed a statement swearing that Frank called her up a half dozen times the night of the murder and tried to persuade her to let him bring a girl to her house. She said she refused.

"It's a matter of life or death," she said he told her over the telephone.

Returns to Atlanta.

Mrs. Formby returned to Atlanta Wednesday, after a mysterious absence of several weeks. She said she proposed to stick to her original story when she was called as a witness in the trial of Frank.

In spite of her strong declaration in the truth of her affidavit, no one else who was in the house the night of April 26 has been found who will corroborate her statements. All say that the affidavit is false.

Fannie Jones, of 77 Pratt Street, negro maid at the Formby home, said that she usually answered the telephone there, and that it did not ring the night of April 26, as Mrs. Formby said it did. The Jones woman was sure that she would have known it if Frank had called half a dozen times between 6:30 and 10:30 o'clock in the evening.

She said she had been approached many times by detectives who sought to persuade her to corroborate the affidavit of Mrs. Formby. She added that she had told them she was not going to swear to a story she knew was not true.

Men Deny Woman's Story.

Another witness, a man in the house at the time, told a Georgian reporter that he was at the house the night of April 26, and that he is positive that Frank did not call up. Mrs. Formby said in her affidavit that they were playing bridge when the telephone rang. This witness declared they did not play bridge during the whole evening, and that the telephone did not ring. He said that he is certain that the whole story of Mrs. Formby is a fabrication.

Still another witness is a friend of the other visitor at the Formby residence. He recalls the circumstances exactly as the other man who was there that evening.

Both Prosecution and Defense Are Confident.

Statements gathered Thursday morning from attorneys interested in each side of the case in the approaching trial of Leo M. Frank for the strangling of Mary Phagan indicate that in one respect, at least, it will be one of the most remarkable cases ever brought before a Fulton County court.

Its almost unprecedented feature will consist in the absolute confidence in the invulnerability of their evidence that is entertained both by the prosecution and the defense.

It is not unusual for both sides to anticipate victory, but it is rare for both to go into a trial, as they will June 30, upheld by a feeling of unshakable certainty that the evidence they will submit will be unassailable and that the case of the opposite side must, of necessity, be weak and hopelessly circumstantial.

Prosecuting officials and detectives have said repeatedly there is not a weak link in their whole chain of evidence. They admit it is circumstantial from beginning to end, but assert that the chain is so strong that it eliminates the "reasonable doubt"

COUNCIL IS THRILLED BY FIST FIGHT

Alderman Nutting and Newspaper Reporter Come to Blows Over Falsehood Charge.

An exciting fight between a newspaper reporter and Alderman James R. Nutting, of the sixth ward, marked the opening of Council's session at the City Hall to-day, and for a time threatened to hold up proceedings.

The reporter was James Meade, of The Constitution, and according to his version of the affair the fight was caused by Nutting's intimation that the newspaperman had not told the exact truth in reporting a story about a row between Nutting and Mayor Woodward.

As Nutting made the offensive intimation Meade's fist shot out and landed squarely on the alderman's nose, cutting a perceptible gash under his eye and drawing blood. The Alderman hit back and the fight that followed was only ended by onlookers after a number of blows had been exchanged.

Alderman Nutting said Meade's attack was an entire surprise to him. He asserted that he was merely asking for an explanation of certain things in a story concerning him, and had made no remarks that he thought offensive.

ENTRIES

AT LATONIA.

FIRST—Selling, two-year-old maidens, 5½ furlongs: xBuzz Around 104, Lady Charcot 109, First Cherry 109, Violet May 109, Big Lumax 109, J. Nolan 112, Belloc 112, Marta Mac 112, Tiktok 112, Erin 112, Texas Tommie 112, Salvus 112.

SECOND—Selling, three-year-olds and up, 6 furlongs: Tactless 97, Anna Reed 97, General 99, Gold Color 99, Guide Post 100, Dick Deadwood 102, Earl of Savoy 102, Star Rose 106, All Red 108, Sureget 108, Royal Dolly 111, Winifred D. 111.

THIRD—Two-year-olds, 5½ furlongs: Edith W. 105, Bronze Wing 105, Emerald Gem 105, Hodge 109, Old Trump 109, Old Ben 109, Ralph 112, Ambition 112.

FOURTH—Handicap, three-year-olds and up, mile: El Palomar 92, Coy Lad 105, Morristown 111, High Private 126.

FIFTH—Selling, three-year-olds and up, 6 furlongs: Missie 97, Wentworth 99, Billy Holder 102, Winning Witch 103, Polly D. 104, xJames Dockery 104, Tillie's Nightmare 104, Curtain Call 106, Captain Bravo 109, Labold 111, Billy Barnes 111, Geo. Oxnard 116.

SIXTH—Selling, four-year-olds and up, mile and one-sixteenth: Madam Phelps 100, Clyde T. 102, Siltrix 102, Be 102, Helene 104, Wishing Ring 104, Syzygy 104, Coletta 104, Jeff Bernstein 106, Tay Pay 106, Bobby Cook 106, Servicence 109.

xApprentice allowance claimed.

Weather clear; track slow.

AT OTTAWA.

FIRST—Two-year-old fillies and geldings, 4½ furlongs: xGreenbrae 105, Louise Travers 105, Requiram 110, xDaily Waters 105, xThe Urchin 105, Suwanee 110.

SECOND—Purse $400, 2-year-olds and up, selling, 6 furlongs: Daisy Platt 99, Black River 106, Sir Raymond 108, Planter 109, Love Day 112, Gerrard 103, Tom Sawyers 106, Golden Castle 109, Ben Loyal 111.

THIRD—Purse $400, selling, 3-year-olds and up, 1 1-16 miles: xBig Dipper 99, xMimesis 108, Molly S. 107, Jacqueline 111, xLucky George 101, xMiss Jonah 104, Inspector Lestrade 110.

FOURTH—Purse $600, Renfrow handicap, 3-year-olds and up, 5½ furlongs: Carlton G. 106, Fiex 112, Upright 108, Sherwood 122.

FIFTH—Purse $400, 3-year-olds and up, selling, 6 furlongs: Marie T. 91, xHeretic 101, Fuschia 101, Minnie Bright 104, Shreve 105, Tommie Thompson 107, Senator James 93, xRavenel 101, Blanche Frances 104, Shawnee 104, Myrtle Marion 106.

SIXTH—Purse $500, Fitzroy, selling, 3-year-olds and up, 1 mile: Fiel 106, Stickpin 108, Toddling 110, Howdy Howdy 115, Chemulpo 108, Master Jim 110, Judge Monck 113, L. M. Eckert 115.

SEVENTH—Purse $400, 3-year-olds and up, 7 furlongs: Ursula Thompson 92, xJonquil 95, xRussell McGill 103, Ardelon 105, xRight Easy 108, Semiquaver 114, xCutie B. 95, Satir 102, xIncision 104, xToddling 107, Star Gift 110, xGold Cap 114.

xApprentice allowance of 5 pounds.

Weather clear; track fast.

EXTRA! EXTRA!—Jimmy's Little Baby Brother can walk. A great page of fun in THE SUNDAY AMERICAN.

BASEBALL

SOUTHERN LEAGUE

AT MOBILE—

NEW ORLEANS	0	..	..	..	-	.	.	.
MOBILE	1	..	..	..	-	.	.	.

Evans and Adams; Hogg and Schmidt. Umpires, Pfenninger and Wright.

AT MONTGOMERY—

MEMPHIS	00	..	..	..	-	.	.	.
MONTGOMERY	00	..	..	..	-	.	.	.

Newton and Seabaugh; E. Brown and Donahue. Umpires, Hart and Breitenstein.

NATIONAL LEAGUE

AT PITTSBURG—

BOSTON	001	000	201	-	4	9	3
PITTSBURG	000	010	02X	-	5	8	0

Hess and Rariden; Adams and Coleman. Umpires, O'Day and Emslie.

AT CHICAGO—

PHILADELPHIA	100	000	010	-	2	5	0
CHICAGO	000	000	010	-	1	7	1

Alexander and Killifer; Lavender and Bresnahan. Umpires, Klem and Orth.

AT CINCINNATI—

NEW YORK	040	000	...	-	.	.	.
CINCINNATI	000	020	...	-	.	.	.

Matheweon and Myers; Benton and Clark. Umpires, Brennan and Eason.

AT ST. LOUIS—

BROOKLYN	170	1..	...	-	.	.	.
ST. LOUIS	002	2..	...	-	.	.	.

Wagner and Miller; Marbet and Wingo. Umpires, Rigler and Byron.

AMERICAN LEAGUE

AT NEW YORK—

ST. LOUIS	011	000	002	-	4	7	3
NEW YORK	002	001	25X	-	10	16	3

Mitchell and Agnew; McConnell and Sweeney. Umpires, McGreevy and Connolly.

AT WASHINGTON—

CLEVELAND	000	03.	...	-	.	.	.
WASHINGTON	122	00.	...	-	.	.	.

Falkenberg and Land; Boehling and Henry. Umpires, Dineen and Ferguson.

AT PHILADELPHIA—

CHICAGO	000	000	000	-	0	6	0
PHILADELPHIA	010	001	00X	-	2	4	0

Russell and Schalk; Brown and Lapp. Umpires, O'Loughlin and Hildebrand.

AT BOSTON—

DETROIT	010	001	011	-	4	10	2
BOSTON	121	100	00X	-	5	9	0

Dubuc and Rondeau; O'Brien and Carrigan. Umpires, Evans and Egan.

Woodward, to Keep An Eye on Council, Abandons Vacation

Mayor Woodward has announced he will not take a vacation this summer. No matter how hot it gets or how irksome his duties, he will stick close to his chair and attend to executive matters in close detail. He wants the other city employees to get their annual recreation. He said he would greatly enjoy a rest himself.

The Mayor said if he left town and his office in the hands of James E. Warren, Mayor Pro Tem, Council would be certain to pass up something new in regard to that "infamous" crematory or checks would be paid out on the fire alarm system or some moral obligation contract. He said he had put the lid on those sorts of activities and he was going to sit on it to hold it.

Atlanta Advantage In Leather Freight Rates Is Abolished

WASHINGTON, June 19.—The Interstate Commerce Commission today held that rates on leather from Cincinnati and various other points in the Middle West to Macon, Ga., over the Cincinnati, New Orleans and Texas Pacific Railroad were discriminatory and prejudicial in favor of Atlanta, Ga.

The differentials on these shipments favoring Atlanta were reduced from 27 cents per 100 pounds in less than carload lots to 3 cents, and from 13 cents per 100 pounds in carload lots to 2 cents.

Steamer Sinking in Pacific; Crew Adrift

SAN FRANCISCO, June 19.—A wireless telegram from the steamer Admiral Farragut, off Cape Mendocino, Cal., says:

"Steamer Riverside hit Sugar Loaf Rock; sinking fast. Crew taken to boats. Will pick up. Vessel doomed. "GRIFFITHS."

The Riverside was bound for San Francisco from Portland, Oreg.

SOUTH ATLANTIC LEAGUE

AT JACKSONVILE—

ALBANY—								
02.	...	...	-	.	.	.
JACKSONVILLE—								
00.	...	...	-	.	.	.

Moses and Wells; Wilder and Cueto. Umpire, Pender.

AT SAVANNAH—

CHARLESTON—								
000	0..	...	-	.	.	.
SAVANNAH—								
010	2..	...	-	.	.	.

Foster and White; Poole and Gust. Umpires, Leary and Barrett.

EMPIRE LEAGUE

AT CORDELE—

AMERICUS—								
0..	...	...	-	.	.	.
CORDELE—								
1..	...	...	-	.	.	.

Gillespie and Eubanks; Pratt and Manchester. Umpire, Menter.

AT VALDOSTA—

THOMASVILLE—								
2..	...	..	-	.	.	.
VALDOSTA—								
1..	...	...	-	.	.	.

AT BRUNSWICK—

WAYCROSS—								
00.	...	...	-	.	.	.
BRUNSWICK—								
02.	...	...	-	.	.	.

Atlantan Winner in British Golf Play

HOYLAKE, ENGLAND, June 19.—Qualifying rounds of the British open golf championship started to-day in a downpour of rain.

Stewart Maiden, of Atlanta, Ga., was among the early starters and made it in eighty-two strokes in the first round. Later he made a score of 79 in the second round. Michael J. Brady, of Wellaston, Mass., returned a score of 81.

BARONS ROUT MUSSER IN OPENING INNING

Molesworth's Men Score Four Runs in First; Crackers Get Attendance Trophy.

Score by innings:

BARONS	40
CRACKERS	0

PONCE DE LEON BALL PARK, June 19.—The Crackers and Barons opened their three-game series here this afternoon. Musser and Chapman were selected to do the battery work for Atlanta, while Foxen went to the mound for Birmingham with Mayer on the receiving end.

The attendance trophy, which was won by Atlanta on the opening day of the season at Ponce DeLeon, was handed over to the home team before the game started. The crowd cheered wildly when President Kavanaugh presented the cup to President Callaway, who turned it over to Bill Smith.

The crowd present this afternoon was also larger than the one that attended the game at Birmingham on flag-raising day. About 4,000 fans were present, while but 3,207 were present at Birmingham.

FIRST INNING.

Marcan opened the game with a single to right. Messenger sacrificed, Smith to Agler. On a wild pitch Marcan took third. Knisely grounded to Bisland, who threw wild to the plate, and Marcan scored. McBride singled to right and Knisely took third. McGilvray singled to left and Knisely registered. Mayer doubled to left and McBride and McGilvray tallied. Mayer breezed to third on the throw to the plate. Musser was relieved at this stage of the game by Price. Carroll fanned. Ellam walked. Mayer and Ellam tried a double steal and the former was out at the plate, Chapman to Bisland to Chapman. FIVE HITS, FOUR RUNS.

Long out, Carroll to McGilvray. Welchonce singled to left. Alperman hit a short single to right and Welchonce took second. Bailey grounded to Marcan and Alperman was out at second to Ellam, Welchonce going to third on the out. Smith lined out to Knisely. TWO HITS, NO RUNS.

SECOND INNING.

Foxen singled to right. Marcan singled to center and Foxen took second. Messenger batted to Agler and Foxen was forced at third to Smith on a fast play. Knisely hit a high fly to Long, who dropped it, filling the bases. McBride hit into a double play. He grounded to Price, who tossed to Chapman, forcing Marcan at the plate and the Cracker catcher doubled McBride at first. TWO HITS, NO RUNS.

RACING

AT OTTAWA.

FIRST—Mile and one-sixteenth: Havrock 114 (Burns), 2-5, out, won; Breastplate 99 (Dennler), 6, 4-5, 1-3, second; Calumny 110 (Adams), 10, 2, 3-5, third. Time 1:51. Also ran: Oakland Lad, Vlovoide.

SECOND—Six furlongs: Pat Rutledge 104 (Dennler), 3, even, 1-2, won; Thelma J. 104 (Mountcur), 8, 2, 7-5, second; Wanita 104 (Nathan), 7-2, 6-5, 1-2, third. Time 1:02 2-5. Also ran: Silver Mesh, Laura, Stella, Behest.

THIRD—Five furlongs: Corn Broom 103 (Rowley), 1-10, out, won; Cannock 108 (Burns), 1-10, out, second; Peacock 103 (Nathan), 8, 4-5, out, third. Time 1:02 2-5. Also ran: Diamond Cluster.

FOURTH—5½ furlongs: Bat Masterson 107 (Jackson), 7-2, 8-5, 3-5, won; Clem Beachey 99 (Snyder), 13-5, 6-5, 3-5, second; Ben Prior 109 (Dennler), 4, 8-5, 7-10, third. Time 1:09 2-5. Also ran: Garden of Allah, Carrilon, McCreary, Cherry Seed, Nimbus.

AT LATONIA.

FIRST—Five and one-half furlongs: Korfhage 109 (Borel), 6.20, 4.50, 3.70, won; Dr. Samuel 102 (Martin), 8.70, 6.90, second; Mockery 109 (Taplin), 8.40, third. Time 1:07 4-5. Also ran: Mike Cohen, Cook, Old Trump, Eustace Candy Box, Natchez, Lost Fortune, Father Riley, Bushy Head.

SECOND—Six furlongs: World's Wonder 114 (Henry), 15.90, 6.20, 4.00, won; Henry Ritte 104 (Kederis), 3.80, 3.10, second; Silk Day 105 (Callahan), 4.00, third. Time 1:14. Also ran: Bright Stone, Duchess Daffy, Kelly, Evelyn, Yowric, Autumn, El Yutan, Transport.

AT BELMONT.

FIRST—Six furlongs: Cadeau 107 (McTaggart), 3, even, 1-2, won; Lady Lightning 113 (Musgrave), 6-5, 1-2, out, second; Hempeck 99 (Ford), 10, 4, 2, third. Time 1:14 1-5. Also ran: Spin, Chryseis, Antilly, The Turkess, Phew, Lawsuit, Lurla Mary, Scribe, Travel Light.

SECOND—Mile: Sam Jackson 111 (Hanover), 2, 4-5, 2-5, won; Guy Fisher 117 (Wolfe), 3, even, 1-2, second; Dr. Duenner 115 (Butwell), 3, even, 1-2, third. Time 1:39 1-5. Also ran: Mission Starbottle, Ringling.

READY TO ATTACK MRS. FORMBY'S AFFIDAVIT

Defense Finds New Witnesses for Leo M. Frank in the Phagan Slaying Mystery.

Continued From Page 1.

which might be invoked to obtain an acquittal for Frank.

The story of the negro sweeper, Jim Conley, they regard as the crowning piece of evidence against the factory superintendent. On the sensational allegations in the last affidavit he made, the prosecution contends it has the clinching piece of evidence in the long chain. Until they obtained this affidavit, they had been unable to find anyone to swear that Frank had seen Mary Phagan on the day of the murder except for the two or three minutes she was in his office to draw her pay.

The negro swore Frank had him help in the disposal of the girl's body and the prosecution professes to believe this statement, which, if true, is vitally important. If it is true, it is the only circumstance which indicates that Frank had any direct knowledge of how Mary Phagan came to her death.

But even this evidence, as vital as it is if a jury can be induced to give it credence, is only circumstantial at best. Conley does not profess to have seen Frank kill the girl. He says Mary Phagan was "stone dead" when he first saw her and that Frank told him she had hit her head against something.

The prosecution announces it has fortified itself against the attack that certainly will be made on the credibility of the negro by substantiating the essential portions of his many times conflicting and improbable stories by a mass of testimony from other witnesses. They can see no loophole through which Leo Frank may escape.

Defense Also Confident.

The defense is not at all dismayed by the apparent confidence of the prosecution. Frank's lawyers ridicule the idea that the prosecution has any evidence which is damaging to Frank, aside from the freely admitted fact that Frank was in the factory at the time Mary Phagan came in to draw her pay. They are convinced of Frank's innocence. Of this there is no doubt.

They are as assured of the acquittal and sweeping vindication of Leo Frank as though it already were an accomplished fact. They say the so-called strong chain of circumstantial evidence against their client appears strong only when viewed through the eyes of a person so prejudiced he can not see the possibility of another having been the criminal, and so narrow that he works with the single purpose of convicting this particular man.

Their attitude, in short, when the case comes to trial will be expressed much like this: "If you are basing your case on circumstantial evidence, we offer for the consideration of this jury evidence much more damning and conclusive against this negro Conley—his train of lies, his perjury, his suspicious actions before and after the crime, and a hundred and one circumstances that point to his guilt with almost certain clearness."

They will contrast the drunken negro, hiding and skulking in the factory on the day of the crime, and lying about his whereabouts for three weeks afterward, with the conduct of Frank, who freely admitted he was at the factory on certain hours, and who has not been trapped in a single misstatement since his arrest. They will show that the negro has lied and falsified even since he made his last affidavit, upon which the prosecution relies so implicitly.

Ironclad Alibis.

They do not believe any jury can hear the evidence and fail to be convinced of the guilt of the negro, even though the authorities have not seen fit to indict him, either for the actual murder or upon his confession that he was an accessory after the fact.

Neither do they believe, leaving the negro out of consideration as the probable murderer of Mary Phagan, that any jury will regard the evidence as pointing toward the guilt of Frank "beyond a reasonable doubt." They have ironclad alibis to show where Frank was every hour of the day and to prove that he could not have been in the factory and directing the writing of the notes at the time Conley swears he was.

There is no doubt that when the time comes for the presentation of the evidence which the defense has in store one of the biggest surprises of the case will be sprung. Luther Z. Rosser, counsel for Frank, has maintained a consistent silence in regard to all his plans and to all of the developments which his investigations have encountered, but it is known he has accumulated a mass of evidence against Conley. He has named Conley as the murderer, and he proposes to prove it when the case of Frank comes to trial. If possible, he is more sure of his ground and more certain of victory than is the prosecution.

May Not Call Her.

Chief of Detectives Lanford said Thursday that it practically was certain that Mrs. Formby would not be called by the prosecution.

The chief said Wednesday that in all probability she would be called. The reason for his sudden change was not explained.

In supplementing his statement Thursday, he said that if she were called it would be only as a character witness against Frank in the event that the defense sought to make Frank's character an issue in the case.

It is pointed out, however, that Chief Lanford's idea of who may and who may not be called is not at all final, as the decision rests with Solicitor General Dorsey.

Mystery in Change.

What has caused the detective department suddenly to abandon its reliance in the original affidavit of Mrs. Formby, in which she related the alleged telephone conversations, remains a mystery. The department professed at one time to regard her statements as of the utmost importance, in spite of their air of utter improbability.

Now, the only use that the prosecution has for the woman, according to Chief Lanford, is to testify in regard to occasions previous to the Saturday night on whose events at her house the detectives believed so much hinged.

The Georgian-American Pony Contest
VOTE COUPON

Hearst's Sunday American and Atlanta Georgian
PONY CONTEST VOTE COUPON, SATURDAY, JUNE 19, 1913
5 VOTES
NOT GOOD AFTER JUNE 30, 1913.
Vote for .....
Address .....
CARRIERS' AND AGENTS' BALLOT.

Hearst's Sunday American and Atlanta Georgian
Pony Contest Coupon Saturday, June 18, 1913.
5 VOTES NOT GOOD AFTER JUNE 30, 1913.
Vote for .....
Address .....
SCHOOL BOYS' AND GIRLS' BALLOT.

OBITUARY.

The funeral of Mrs. P. J. Kamper will be held at 4 o'clock Thursday afternoon at the Church of the Incarnation. Interment at Westview.

Edna Ruth Hicks, 1-year-old daughter of Mr. and Mrs. Damon Hicks, of 329 Pulliam Street, died at 8 o'clock Thursday morning.

The funeral of Samuel R. Branch, who died Tuesday, will be held at 10 o'clock Friday morning at the Patterson Chapel, the Rev. Lindsay Fluery officiating. Interment at Westview.

CHILD BADLY SCALDED.

DUBLIN, GA., June 18.—Mattie Lou Fithchett, a 6-year-old Dublin girl, was badly scalded at the home of her parents, Mr. and Mrs. J. S. Fithchett, by overturning a pot of boiling coffee on her face and arms.

HOT WEATHER DRINK.
Horsford's Acid Phosphate
A teaspoonful added to a glass of cold tea or water, with sugar, is delightfully refreshing. Adv.

CLAIM BREACH OF PROMISE IN SUITS

Columbus Girl and Father Seek $10,000 From Wealthy Young Business Man.

COLUMBUS, June 19.—Alleging breach of promise, Miss Catherine Proctor, a pretty 17-year-old girl, has brought suit for $5,000 in the Superior Court of Muscogee County against Roy M. Martin, a prominent and wealthy young business man. A. J. Proctor, the father, has also brought suit against Martin for $5,000.

In addition the Proctors have instituted injunction proceedings to prohibit Martin from disposing of any property until the suits are disposed of. July 5 has been named for the injunction hearing by Judge S. P. Gilbert, of the Chattahochee Circuit.

Martin, who is connected with a number of business concerns, claims the motive is blackmail; that the plaintiffs at one time made him a proposition to settle the matter for $2,500, and that when he refused they made another proposition to settle for $1,200. Martin claims that he still refused to compromise, and the suits followed.

Harvard Beats Yale; Next Game Saturday

CAMBRIDGE, MASS., June 19.—The baseball nines of Harvard and Yale battled for fourteen innings yesterday to a Crimson victory, evening the series and making necessary a third game. The score was Harvard 4, Yale 3. A closer contest has rarely been fought between the two ancient rivals.

The Crimson tied the score at 3 to 3 in the ninth, and in the last half of the fourteenth, with one man out, Gannett lifted a high fly back of second base. Cornish dropped the ball and Gannett slid into second. Hardwick then sent the ball far beyond the left fielder.

The next contest will be played in Brooklyn Saturday.

Score by innings:	R.	H.	E.
Yale . . .001 100 010 000 00	3	7	2
Harvard .100 100 001 000 01	4	10	2

Batteries—Brown, Giles and Burdett; Felton and Young. Umpires—Adams and Sternberg.

All the World Loves Happy Hooligan.—There is a great Happy Hooligan feature in The Sunday American. Happy applies for a marriage license to wed Suzanne. DID HE GET IT? You can find out all about it in THE SUNDAY AMERICAN.

NEGROES SWELL YANCEY FUND; NEAR $1,000

Griffin Citizens Denounce Crime. More Money Needed for Support of Bereaved Family.

Calling on all their race to aid in upholding the law, sixteen negroes of Griffin, Ga., on Thursday mailed to The Georgian a donation of $11.50 to be added to the fund for the family of Court Deputy David Yancey, who was slain by Eugene Watson, a negro, last Monday.

In the letter accompanying the subscription they deplored the brutal act wherein the brave deputy met his death, and expressed deep sympathy for the bereaved family. The epistle read as follows:

"We, the colored citizens of Griffin, Ga., desire to express our disapproval of the brutal act of Eugene Watson in stabbing to death Deputy Sheriff Yancey on Monday while discharging his duty as an officer. We deplore all other acts of similar nature occurring from time to time. And we do hereby urge all law-abiding negroes to use their influence to prevent crime of every kind among our people, and thus uphold the dignity of the law. We herewith express our deep sympathy to the bereaved family and beg to subscribe to the fund now being collected for it."

(Signed) Dr. A. M. Wilkins, Rev. H. H. Long, Rev. O. W. Walden, Rev. J. D. Lovejoy, Rev. R. T. Terrell, M. H. Nimmons, C. N. Riley, Dr. B. M. Sherad, Jerry Barnes, James B. Gray, Professor N. E. Blanton, John C. Crockett, W. H. Jackson, Rev. R. B. Joyner, S. L. Sherard, F. O. McGinty and Dr. E. G. Bowden.

While the fund for the Yancey family is nearing the $1,000 mark, there is more needed before the widow and six children of the brave deputy can be assured of a look forward to the future without grim terror striking at their hearts.

The mortgage on their farm out on the Jonesboro Road demands $900 of the fund before the little home can be called their own. In addition to this, funds are needed to put the farm on a self-supporting basis, in order that Mrs. Yancey and her children may live there.

Atlanta's generous citizens so far have done nobly, but they should not shirk with their task halfway completed. Let those who have not contributed to this worthy cause come forward at once.

Following are subscriptions to the fund which have been sent in to the various collection points, which have not heretofore been acknowledged in The Georgian:

Griffin, Ga., negroes	11.50
A. C. Briscoe	2.00
A Friend	.25
Charles Franklin	1.00
R. L. Higgs	1.00
C. M. Dozier	1.00
John W. Rice	2.00
W. H. Lewis	2.00
Excelsior Laundry Co.	2.50
H. Weinberg	3.00
Three Brothers	3.00
G. W. Brine	10.00
John H. McKenzie	5.00
J. H. Haas	5.00
T. J. G.	1.00
Cash	1.00
R. A. A.	.50
J. M. Russell	1.00
W. Speer	1.00
Atlanta Club	10.00
City Clerk's Office	6.00
Cash	1.00
Mrs. S. W. Noyes	6.00
Cash	.50
Southern Auto and Equipment Company	5.00
George M. Scheer	.50
Fred A. Scheer	.50
Sarah H. Scheer	.50
Ziparah Scheer	.50
Esther Scheer	.50
Cash	2.50
John W. Alexander	5.00
W. S. Kendrick	5.00
E. A. White	.50
Neighbors	5.50
J. H. Gilbert	5.00
A Seaman, U. S. N.	1.00
Charles A. Moore	2.50
H. H. Schaul	5.00
R. R. Arnold	5.00
Charles I. Branan	5.00
P. R. G. Clark	5.00
Paul Lindsay	1.00
Wimbish & Ellis	2.00
W. C. Puckett	1.00
W. W. Visanska	1.00
J. W. and J. S. Humphries	2.00
W. A. James	1.00
L. L. McClelland	1.00
Cash	.50
W. V. McMullan	1.00
S. W. Carson	2.00
A. H. Davis	2.00
C. Y. McClellan	2.00
G. J. Smith	1.00
Dr. J. W. Pierle	1.00
H. L. Culberson	5.00
F. L. Hunter	5.00
Dr. S. H. Green	2.00
A. B. Barney	.25
L. Franklin	1.50
S. A. Cook	1.00
J. H. Todd	1.00
J. B. Todd	1.00
Mrs. S. B. Todd	1.00
A. Mandle	.50
B. Levy	.50
M. Silverstein	.50
W. B. Roberts	5.00
Cash, Athens	1.00
E. C. Hill	5.00
Herbert Benjamin	1.00
C. S. Winn	1.00
C. C. Thorn	5.00
O. C. Fuller	5.00
C. F. Moody	1.00
H. Stanley	1.00
W. G. Cooper	1.00
W. G. Gilly	1.00
J. A. Thompson	1.00
E. R. Hemperly	.50

Worker's Toe Gets In Elevator's Way

A antankerous elevator in the Masonic Temple fell six storie sshortly after noon Thursday, but no one was in it and slight damage was done. The elevator was being repaired. Under a test it first went up and struck the ceiling and then fell to the basement floor.

John Smith, a workman, standing near the shaft in the basement, was struck by a flying particle. His big toe was injured.

"How Ought a Flirt To Be Punished?"—A very interesting symposium in The Sunday American. Clara Morris, once famous actress, says innocent flirtation is a social necessity. Anthony Comstock says a flirt should be given thirty days in jail. Read about it in THE SUNDAY AMERICAN.

City, A-Tiptoe, Waits 'Lady Cops'

How'll She Dress? Curious Ask

Rush for Job if Garb Is Natty



Miss Janet Buchanan, Newport guardian of the law, whom policemen had to protect from crowd of admirers.

PHOTO © BY INTERNAT'L NEWS SER.

Newport Halts in Merry Whirl to Trail Policewomen in Blue and Brass.

Now that women police have been recommended for Atlanta and the plan has received the indorsement of Chief Beavers and prominent women, the all-important question becomes:

"How are the fair cops to be uniformed, and how will they look?"

When this is settled, the men are mean enough to say it will have a lot of bearing on the number of candidates there will be for the new police jobs.

If the uniforms are to make the feminine upholders of law plain and unattractive, there'll be no rush of applicants for the privilege of looking after the city's morals. At least, again that's what the men say.

But if they are to be garbed as the two policewomen of Newport who created such a sensation in their natty uniforms that a squad of male policemen had to be sent after them to keep the curious crowd away, why, that will be entirely different.

Miss Janet Buchanan and Miss Janet Smith are the Newport lady cops. The uniform they wear is made of a blue blouse with brass buttons, a blue skirt and a straw hat of sailor shape. With dainty feminine grace each carries a sunshade over her head and dangles a mesh bag from her right arm.

A policewoman in one of the Western cities wears an attractive uniform of brown material that is made more on the lines of an ordinary street gown. Only its simplicity, and the braid which is used generously, together with the brightly burnished star indicate that it is a uniform.

The proposal to have policewomen in Atlanta has met with general favor. Chief Beavers and Chief Lanford both have expressed their approval. Prominent women of the city have asked for the innovation on the ground that it will be possible to look after the welfare of the girls and boys on the street much more closely than now. They say the moral tone of the city eventually will be raised.

"How Ought a Flirt To Be Punished?"—A very interesting symposium in The Sunday American. Clara Morris, once famous actress, says innocent flirtation is a social necessity. Anthony Comstock says a flirt should be given thirty days in jail. Read about it in THE SUNDAY AMERICAN.

The Sunday American goes everywhere all over the South. If you have anything to sell The Sunday American is "The Market Place of the South." The Sunday American is the best advertising medium.

Do you know that you can take off fat or put it on in your bath tub? A Berlin professor tells you how to do this in The Sunday American. It is a sort of an electric bath that is worth knowing about. Exclusive in THE SUNDAY AMERICAN.

CITY FACES NEW MENINGITIS EPIDEMIC

Closing of Wards at Grady Hospital, Through Lack of Funds, Brings Crisis.

With the closing of the two meningitis wards at Grady Hospital Wednesday, because the appropriation for their maintenance had been exhausted and overdrawn, Atlanta once more faces the serious situation it confronted when widespread demand by physicians of Fulton County led to action April 26 last. The death of a boy in peculiarly pathetic circumstances in Marietta Street brought city-wide protest against existing conditions.

To close the wards the hospital sent eight patients home. Three still are receiving treatment and other attention from the City Physician, Dr. James G. Hall, and from Drs. Kennedy and Dorsey. They would have remained at Grady Hospital several days and perhaps weeks longer had the meningitis wards been kept open.

One 9-year-old patient, Hanson Maddox, son of Virgil Maddox, of 118 West Alexander Street, dismissed from the meningitis ward Tuesday, already has suffered a relapse. Dr. L. D. Summerall, superintendent of the Grady Hospital, said the boy had been sent home in anticipation of closing of the wards, and that had the wards been continued he would have been kept at the hospital several days longer.

City Physician Investigates.

City Physician James G. Hall investigated the case of the Maddox boy Wednesday and reported his relapse due to an indiscretion in feeding. The family, he said, had not given the boy proper attention.

Superintendent Summerall Thursday afternoon said he was sending Dr. L. L. Blair, resident meningitis physician, to the Maddox home to investigate.

"I am not going to allow that boy to suffer because the meningitis wards closed, if I can help it," Dr. Summerall declared. He said in his opinion the boy could be received back into the hospital without endangering other patients, since he had passed the stage when he could give infection to others.

Since the meningitis wards were established 68 patients have been treated, of whom 49 were white people and 19 negroes. Forty-seven were discharged cured and 21 died. Ten deaths were in chronic cases, of which 12 were treated, the death rate being more than 80 per cent. Of the acute cases, of which there were 56, only 11 died, the death rate being less than 20 per cent, which is considered very low.

Excellent Results Obtained.

Summarizing the results of the work, Dr. Summerall said: "These excellent results were due to early and efficient treatment and constant and unceasing nursing. They are the highest commendation to Dr. R. T. Dorsey, Dr. J. Edgar Paulin and Dr. J. R. Hines, who volunteered to treat the meningitis cases, and to Dr. L. L. Blair, the resident physician, who remained on duty with the patients day and night, and to the nurses, both white and colored, who were faithful in the discharge of their duties.

The opening of the wards and the gathering in of all the meningitis cases in the city at that time probably forestalled an epidemic of the disease. The cost to the city was the whole of the $3,000 appropriated by the General Council, plus $22.32, which we spent from other hospital funds and which must be made up in some way."

These results are directly due to the agitation in The Georgian, which led to action by the physicians.

Both Dr. Summerall and the city physician, Dr. James G. Hall, said emphatically there was not a single case of contagious meningitis in Atlanta, in so far as they knew.

An eminent superintendent of police has new plans to encourage love-making. Interesting and instructive to spooners. See THE SUNDAY AMERICAN.

Atlanta Notables Hear Manss Tell of Development Plan

Outlining what is declared to be the greatest movement yet inaugurated for the development of the South, William H. Manss held the attention of eighteen prominent Atlantans at a luncheon at the Capital City Club Thursday afternoon. Robert F. Maddox was host at the luncheon.

Mr. Manss is a vice president of the Southern Settlement and Development Association. S. Davies Warfield is president. Mr. Maddox also is a vice president.

The luncheon was devised as a means of laying the association's plans before the Atlantans who will be able to give it substantial impetus.

"It is planned to send experts on cattle raising, corn growing, soil improvement and seed selection through the South, together with industrial experts," says Mr. Maddox. "These men will survey the field and will assist in the educational campaign. A systematic effort then will be made to develop these sections."

Weather Man Gives No Hope of Relief From Heat's Grasp

Although the thermometer failed to record as much as 90 degrees Thursday, excessive humidity borne by a northeast wind made the day extremely uncomfortable in Atlanta.

The mercury pointed to 78 at 7 o'clock Thursday morning, 83 at 10 o'clock, 86 at noon, and only 88 at 2 o'clock. At that hour Forecaster VonHerrmann was able to announce positively the temperature would not go above 90. This was a drop of about 7 degrees all along the line as compared with Wednesday.

The first cool morning in four days, and definite assurance that 90 degrees would not be attained, brought only short-lived comfort to the people in the street.

Forecaster VonHerrmann declined to express his belief that the backbone of the hot spell was broken, or to hold out any hope for early cool weather. "I wuld be afraid to annunce the backbone of this weather broken before the first of October," he said.

Fifteen Killed, 25 Hurt in Train Crash

VALLEJO, CAL., June 19.—Fifteen persons were killed and 25 injured to-day in a head-on collision on the San Francisco, Napa and Caligosta Railroad, two miles from here.

Mistaken orders was said to have caused the collision.

Plague Ravages Canton.

CANTON, CHINA, June 19.—The plague here is increasing. There were six deaths to-day, bringing the total number of deaths since April 4 up to 204.

Do you know that you can take off fat or put it on in your bath tub? A Berlin professor tells you how to do this in The Sunday American. It is a sort of an electric bath that is worth knowing about. Exclusive in THE SUNDAY AMERICAN.

VETERAN FIGHTS SUIT FILED BY NURSE-BRIDE

Mrs. Martha Camp Declares That Husband Exaggerated Income, but Not His Age.

That Mrs. Martha Cowart, a widow of 45, invaded the quiet sanctity of the Bachelors' Domain when "Uncle Jimmie" Camp, a wealthy Confederate veteran, was sick, and persuaded him to marry her because he needed a nurse the rest of his life, was the statement of Camp in fighting her petition for temporary alimony before Superior Judge John T. Pendleton Thursday morning.

They were married in March, 1913, and separated in April, 36 days after the wedding.

Mrs. Camp brought her petition for temporary alimony and divorce on the grounds of cruel treatment. She wore a battered straw hat and brought a large hickory stick into court to show that on the day of separation her husband struck her "a fierce blow" across the head.

Borrowed Money From Him.

Mrs. Camp told on the stand of having been introduced to the aged veteran more than a year ago, and during that time having borrowed sums of money from him to carry on a real estate business in which she was interested.

She said that Camp was sick in his quarters at the Bachelors' Domain, where he lived with "Uncle Jack" Smith, and that he asked her if she would not accompany him to Hot Springs as a nurse, and when she told him she would not unless they were married, that he asked her to marry him.

The first trouble came, said the veteran, when he and his wife moved to 356 North Boulevard and Mrs. Camp had her son and daughter-in-law come there to live. He said the young man quit his position and proceeded to live comfortably on the money he gave Mrs. Camp.

Mrs. Camp said that before they were married her prospective husband told her that he was only 65 years old and had an income of over $60,000 annually, but that after they were married he told her he was 80 and the income decreased from that figure to a very nominal sum.

His Snoring Was Disturbing.

She said that it was impossible to occupy a room near to the one in which he slept because of his loud snoring. She said that by sundown every day he had taken so many toddies with friends that he was drunk and she was afraid he would strike her.

Camp stated that the woman married him for no other purpose than to get control of his money and keep her son in luxury. He said that the son and daughter-in-law were constantly ridiculing him on account of his old age and the way he permitted himself to be henpecked.

We have **Beautiful Bedding Plants** *3c each.* **Atlanta Floral Co.,** *555 E. Fair Street.*



The Nicest Assortment of

Infants', Misses' and Children's
SLIPPERS
You Ever Saw and All Priced at From 25c to 50c a Pair Under Value
Patents---Tans---Gun Metals
White Canvas and Buckskin
Children's Hosiery
Byck's
27-29 Whitehall

The Doctor's Advice
by Dr. Lewis Baker



The questions answered below are general in character, the symptoms or diseases are given and the answers will apply to any case of similar nature. Those wishing further advice, free, may address Dr. Lewis Baker, College Building, College-Ellwood Streets, Dayton, Ohio, inclosing self-addressed, stamped envelope for reply. Full name and address must be given, but only initials or fictitious name will be used in my answers. The prescriptions can be filled at any well-stocked drug store. Any druggist can order of wholesaler.

Indigestion? I have suffered with it for many years and nothing I take helps at all. I am also bothered with constipation.

Answer: You should not neglect indigestion and constipation, as it leads to more serious trouble. Very frequently appendicitis is caused by this neglect. Begin at once and take tablets tripeptine. These are packed in sealed cartons with full directions for taking.

* * *

"Laura S." writes: "I am so tired and nervous all the time that I can scarcely drag one foot after the other. It is very hard for me, as I have to work. My appetite is also very poor."

Answer: What you need is a good tonic resterative treatment. Take the tonic prescribed below and you will soon be strong and healthy, and you will not have that tired feeling. Your work will become a pleasure to you: Syrup of hypophosphites comp., 5 ounces; tincture cadomene, 1 ounce; mix well and take a teaspoonful before each meal. This should be continued for several weeks until you feel perfectly strong.

* * *

Mrs. W. W. C. asks: "Can I safely take off 40 pounds of fat? I weigh 180 pounds; too much for my height."

Answer: Yes; you can by taking, as per the directions which accompany, 5-grain arbolene tablets, put up in sealed tubes and sold by well-stocked druggists. They are safe for any fleshy person to take.

* * *

"Anna R." writes: "I have taken medicine from several doctors for liver and kidney trouble and constipation, but it does not seem to help me at all. My skin is sallow. I have constant headaches and dizzy spells. What shall I do?"

Answer: The best remedy that I know for your trouble is 3-grain sulpherb tablets (not sulphur tablets). These are packed in sealed tubes with full directions. Most of the remedies only relieve, but if you take the sulpherb tablets regularly for a few weeks you will be cured. This will purify the blood and your skin will lose that sallow look.

* * *

"Busy Mother"—Bedwetting can be easily cured in children by giving them the following: Tincture cubebs, 1 dram; tincture rhus aromatic, 2 drams, and comp fluid balmwort, 1 ounce. Give from ten to fifteen drops in water an hour before each meal.

* * *

Doctor: "I have a very bad case of catarrh of the head and my stomach, bowels and blood are affected. I suffer greatly and would like a cure."

A. G.:—Local treatment should be used as follows: Get 2 ounces of antiseptic Vilane powder. Use a half teaspoonful to a pint of warm water; snuff the water from the palm of the hand through the nostrils two or three times a day. Then make a catarrh balm by mixing a level teaspoonful of Vilane powder with 1 ounce of vaseline or lard and apply to the nostrils as far up as possible. Also take a teaspoonful four times daily of the following: Syrup sarsaparilla comp., 4 ounces; comp. fluid balmwort, 1 ounce; fluid extract buchu, 1 ounce. Mix and shake well.

"Distress" writes: "My hair is so oily and straggling I wish you could tell me something to make it soft and fluffy. It makes me positively homely. I also have a great deal of dandruff."

Answer: Many women would be more beautiful if they had soft, fluffy hair. I can tell you a very simple remedy, one that will make your hair soft and fluffy. It will cure dandruff, itching scalp and lusterless and falling hair. Ask your druggist for a 4-ounce jar of plain yellow minyol and use according to directions, and you will be surprised to note the difference in your hair.

* * *

"Fred W." writes: "I suffer with headache, indigestion, nervous debility and am also thin almost to the danger point. What can be done for me?"

Answer: You can very readily overcome these difficulties by using 2-grain hypo-nuclane tablets. They are put up in sealed cartons with full directions. These are highly recommended by physicians, and if used according to directions you will soon be rid of headache, your indigestion will be gone and you will gain from 10 to 20 pounds. These tablets should be taken regularly for several months, and you can depend on gaining flesh.

* * *

"Lee" writes: "I have tried so many remedies for rheumatism that I am almost afraid to try any more, but if you can tell me a sure cure I will try it."

Answer: Do not be disheartened because you have not been able to find something that would cure your rheumatism for you can be cured if you will take what I tell you. Get from the drug store: Iodide of potassium, 2 drams; sodium salicylate, 4 drams; wine of colchicum, ½ ounce; comp. fluid balmwort, 1 ounce; comp. essence cardiol, 1 ounce, and syrup sarsaparilla, 5 ounces. Mix and take a teaspoonful at meal time and again before going to bed.

* * *

"Fern" writes: "I have suffered with a bad cough for some time and I am also weak and tired most of the time, which I think is due to the severe coughing. Can you give me a remedy?"

Answer: Yes, your weakness is due to the coughing, but you can be cured by using the following: Get a 2½-ounce package of essence mentho-laxene and make according to directions on the bottle, then take a teaspoonful every hour or two until the cough is cured. This makes a full pint of the very best and safest cough syrup. If your druggist does not have mentho-laxene have him order it for you of the wholesale firms.

* * *

Doctor: What can I take for a bad case of

APPEAL CERTAIN IN GUARANTEE TRUST TRIAL

If Bankruptcy Action Is Pressed, Suit Will Go to United States Supreme Court.

Attorneys for plaintiffs and defendant in the Guarantee Trust and Banking Company case Thursday are trying to reach an agreement as to who shall be named receiver for the corporation, and as to the status of the business pending final outcome of the litigation on appeal.

Judge Pendleton will issue an order when the lawyers reach an agreement. Prospects are this will be late Thursday.

When the suit was started holders of investment bonds of the company were notified of the state of affairs and given their choice of paying installments as they became due, or holding payment pending adjudication, their bonds to remain in the same status as at the beginning of the legal action.

Appeal Is Certain.

The court's order Thursday is expected to determine just how far the company can proceed in carrying on its business, besides naming the receiver.

Appeal is certain and efforts will be made to get decision quickly from the Supreme Court of the State. Meanwhile there is an action in involuntary bankruptcy pending in the Federal courts, and this may be pressed. If so, the case may go to the United States Supreme Court.

The case has been fought bitterly since trial began May 5. Attorneys say there is every prospect of a continued lively contest through the upper courts.

Bondholders Few Here.

Holders of the investment bonds are said to be comparatively few in Atlanta and in Georgia. Most of the sales have been in Northern States. It is these widely scattered investors who are most interested in the outcome.

Briefly, the corporation offered a bond, sold on installments, yielding a most attractive rate of interest. Allegations of the plaintiffs, upheld by the lower court yesterday, are that an insufficient reserve was carried against these bonds; that investments of the corporation were not sound, and that the very origin of the concern was irregular in that owners of the old company, which the Guarantee took over, profited unduly by the sale.

Farm Products 48 Per Cent of Exports

WASHINGTON, June 19.—According to the figures of the Department of Commerce, agricultural products form but 48 per cent of the domestic imports of the United States in the fiscal year 1913, against 51 per cent in 1910, 62 per cent in 1900, 75 per cent in 1890, and 84 per cent in 1880. This change is due to the much larger increase in the value of manufactures exported. The value of agricultural products exported shows an actual gain. The figures for 1913 are slightly in excess of those of any earlier year, showing an increase of about 70 per cent over those in 1880.

The chief agricultural products exported are raw cotton, meats, wheat, corn, tobacco, live animals and fruits; cotton alone forming one-half of the grand total of agricultural exports. Cotton exports made their highest record value in 1911—$585,000,000—and for the first ten months of the current fiscal year are $45,000,000 below the high record figure for the corresponding period in 1911.

Lawyer Reformer Under 3 Indictments

James H. Dodgen, well-known young attorney who more than a year ago exposed the jail bond cases and the whipping of prisoners at the City Stockade, is under a $500 bond Thursday on an indictment by the Grand Jury charging larceny after trust. There were three bills of indictment drawn, but only the one was presented.

The indictment charged Dodgen with having secured the consent of an imprisoned negro to sell his furniture to raise enough money to pay the fine, and having misappropriated the fund.

Gas Tanks Explode In $500,000 Fire

EAST ST. LOUIS, ILL., June 19.—Two freight warehouses and 100 freight cars, filled with valuable merchandise, were destroyed in a $500,000 fire which started at 3:30 a. m. The flames also damaged the storage plant of the city waterworks.

About 20 minutes after the fire was discovered a number of explosions occurred. They were caused by a number of tanks of carbonic acid gas and coal oil in the warehouse.



No. 10 Snowdrift 88 1/2c

No. 10 Silver Leaf Lard..$1.34
No. 10 Cottolene.....$1.14

Country Eggs 18½c Doz.

New Red Potatoes, good size, Qt. .....4½c; Pk. 32c

21 Pounds Sugar..... $1.00

CASH GROCERY CO.
118-120 Whitehall

Steeplejacking Not Risky Enough; Anxious to Fly

Veteran Climber Says He Never Had Craze to Jump



W. C. Ficken on Candler building flag staff, and view of city as it would appear in eye of camera pointed at him at same height.

GULF STORM HITS SOUTHERN CITIES

One Life Lost and Shipping Damaged at Mobile—Florida Capitol Unroofed.

MOBILE, June 19.—A gulf storm hit the Mobile water front last night, damaging shipping and the mammoth steel sheds of the city.

A part of the shed roof was blown away. A new river steamboat, under construction for the Alabama river trade, was torn from her moorings and blown across the river. The British schooner M. J. Taylor dragged her anchor and collided with the British schooner M. A. Achorn. The lines holding the Norwegian bark Francis Hagerup were broken. All these vessels were damaged.

Frank Diamona, a wharf employee, was blown overboard and drowned.

TALLAHASSEE, June 19.—A tornado struck Tallahassee last night, tearing the roof off the State Capitol, wrecking telephone and telegraph wires and doing considerable other damage, which will amount to many thousands of dollars. No lives are reported lost, although several negro houses were blown down.

PENSACOLA, June 19.—Only a slight squall struck here during last night's storm that swept the eastern Gulf Coast, and no damage was reported in this city or vicinity.

No Horse Can Beat Fast Flying Stork

SOUTH NORWALK, CONN., June 19.—Mrs. Fred Youngs, of East Norwalk, suddenly sat down on the sidewalk here and beckoned to the driver of a milk wagon. He drew up at the curb and Mrs. Youngs whispered in his ear. Promptly he helped her into the cart and raced his horse toward the Youngs home.

When he reached the house and started to help Mrs. Youngs alight, he found her clasping an 8-pound baby boy among the cans of milk. The Youngs children ran out, peeked into the wagon and shouted:

"Oooh! Look what the milk man's brought."

Dr. H. B. West, who had been waiting, said: "Yes; your little brother came by the Milky Way."

Declares He Feels Better Aloft Than He Would in Mob in Five Points.

Most "Steeplejacks" are said to be content with their trade, but here's one, W. C. Ficken, of 80 Ormond Street, who isn't—he wants to be an aviator, he says.

Mr. Ficken was caught away up on the flag pole which tops the 17-story Candler Building.

"Don't you feel rather skittish up there? Isn't it pretty hot on that pole? How in the world do you manage to hold on with your knees in that fashion?" These were just a few of the rapid-fire questions of the reporter which greeted Mr. Ficken as he slid gracefully down the pole to pose "close hand" for The Georgian photographer.

"I feel better up there than I do down here," replied he. "Yes, far better than if I was standing down there in that mob at Five Points.

"No, things are not a bit different up there (pointing up at the flag pole) than they are here—to me.

"That funny craze to leap off when you are high up on a place like this never has struck me, and I don't believe it ever will, although I've known some good ones—old-timers—to go just that way. One of these I remember well—a fellow climbed a big smoke stack and actually jumped right off into it when about half through with his job."

"I suppose you would like to fly, wouldn't you?" queried the reporter, taking a new tack.

"You bet I would," was the quick reply. "I've always wanted to explore the heavens just a little more than I am able to do on the top of flag poles and the like. But suppose I can't, so I'll just jog along in the same old way I've been doing it for 20 years."

Mr. Ficken says he is the oldest "steeplejack" in Atlanta in point of service. He has been on practically every big building in Atlanta and many big ones in other parts of the South.

All the World Loves Happy Hooligan.—There is a great Happy Hooligan feature in The Sunday American. Happy applies for a marriage license to wed Suzanne. DID HE GET IT? You can find out all about it in THE SUNDAY AMERICAN.

GEORGIA SOLDIERS PREPARE TO CAMP

Cavalry Squadrons, With Three Infantry Companies, First to Move to St. Simons.

Georgia troops are preparing to move to St. Simons Island for the annual summer encampment, the first body leaving Friday night. Cavalry troops will form the first detachment, with but three companies of infantry.

From Atlanta the troopers of the Second Squadron of Cavalry, the Governor's Horse Guards (Troop L) and the headquarters staff, led by Major Seamans, will be the first to go to camp.

The other troops will be:

Candler Horse Guards (Troop F), from Gainesville; Liberty Independent Troop (Troop B), McIntosh; Georgia Hussars (Troop A), Savannah, and Richmond Hussars (Troop K), Augusta.

Three companies from the Third separate battalion will also go to camp at this time. These will be Company I, Elberton; Company E, Lindale, and Company H, Winder.

The Marietta Rifles will not go, but Company G and the First Regiment Band, at Brunswick, will be detailed throughout the entire encampment. The three-inch gun of Battery B, Atlanta, with five men, will also be detailed throughout.

Hunt American as Mexican Aero Thief

DOUGLAS, ARIZ., June 19.—United States secret service agents all over the country have been notified to be on the lookout for R. M. Graeme, charged with complicity in the theft of an aeroplane from the custom authorities near Tucson, Ariz., recently, and in the subsequent smuggling of the machine across the line to Mexican rebels. Graeme is from Los Angeles. He is believed to be on his way to New York.

General Luis Torres, whose $5,000,000 estate was confiscated by the Mexican insurgents, has left for Los Angeles to conduct a "peaceful campaign" against the rebellion.

FIGHT STARTS ON PAINTER LIFE INSURANCE

Mutual's Agent Predicts Contests Over All New Policies—Injunction Secured.

JACKSONVILLE, June 19.—Cecil Wilcox, State manager of the Mutual Life Insurance Company, which carried $502,000 of the $1,178,000 insurance on the life of E. O. Painter, today declared that at the present time he was sure enough evidence was being gathered from the many sources available to show that Painter came to his death from causes other than of an accidental nature, and that in his belief none of the companies holding insurance on Painter, taken out within the twelve months prior to his death, would pay the claims for this reason.

Being convinced that Painter mysteriously met his death and because of mysterious activities of the Painter family regarding the autopsy on his body, Wilcox stated, the insurance companies were forced to clear up the matter "decently, legally and effectively" to protect the companies and their policyholders.

Family First Active.

As far as the insurance companies were concerned, Wilcox said, he could only express the stand to be taken by the company he represents, and that any investigation taken by it at the present time was for the protection of his company and its policyholders. He said it was his duty as State manager for the company to seek the truth in the affair, that those whom he represented as well as the public might know.

Wilcox flatly declared that the first action taken in the investigation into the death of Painter was not made by the insurance companies, and that they took no action whatever until they noticed pronounced activities on the part of the Painter family and the E. O. Painter Fertilizer Company immediately after the fact was known that Painter had met his death.

Coroner to Hold Inquest.

Relative to the injunction secured by one of the insurance companies against the removal of the organs of Painter from Baltimore, Walter I. Lyman, of the E. O. Painter Fertilizer Company, stated that as far as he knew nothing had been done regarding the disposition of the Painter organs, and that if any action had been taken there he had no knowledge of it.

Coroner C. D. Abbott when asked as to what would be done regarding the removal of the organs from Baltimore said he had received communication from representatives of certain insurance companies in Baltimore asking authority to hold the organs there, but that he had not replied. He said that further than holding the inquest here he had nothing more to do with the affair.

LITTLE STORIES of the TOWN

A Reprobate Sure Enough.

An Atlanta pastor, who tells many a good story, likes to tell of a reprobate he knew who fell from grace early in life through dishonest practices in the grocery business, but contrived later to go the round of various religious communities, all of which he disrupted. The Methodists had him last, and his membership started the usual row in the church. One morning a parishioner, going to the minister's study, overheard his pastor praying that the disturber might be "removed." Horrified, the man asked:

"Surely, pastor, you don't want to have him sent to hell; he would break up that institution in six weeks!"

The Raise Just Suited Her.

An old negro woman came into a real estate office the other day and was recognized as a tenant of a small house that had become much enhanced in value by reason of the building in that neighborhood.

"Look here, auntie, we are going to raise your rent this month," the agent remarked briskly.

"'Deed, an I's glad to hear dat, sah," the old woman replied, ducking her head politely. "Mighty glad fo' sho', 'case I des come in hyah terday ter tell yo'-all dat I couldn't raise hit dis month!"

Made Easy on Last Day.

An Atlanta evangelist was exhorting his hearers to flee from the wrath to come.

"I warn you," he thundered, "that there will be weeping and wailing and gnashing of teeth!"

At this point an old woman stood up and nervously announced:

"Sir, I have no teeth!"

"Madam," returned the exhorter, "teeth will be provided."

Nicotine in Old Pipe Quickly Kills Baby

SOUTH NORWALK, CONN., June 19.—A discarded pipe was given as a plaything to a child here and an hour later he was dead of nicotine poisoning.

The victim was Harold, two, son of Mr. and Mrs. Nathan Thornfield, of New York, who had been visiting here.

Sitting on the floor and clapping his hands the child imitated his father. Within ten minutes he toppled over in convulsions, which shortly gave way to coma and death.

Hot Oven Makes Bread Hot, U. S. Gravely Asserts

WASHINGTON, June 19.—Opposition by hot bread lovers in many cities to the "wrapped loaves" system of getting the bakers' product to the consumer led the bureau of chemistry of the Agricultural Department to issue a treatise on the heating of loaves.

The bureau advocates the wrapping method as sanitary, but loaves cannot be wrapped until they are cold.

The bureau says that "after some experiments the experts found that if a cold wrapped loaf is unwrapped, placed in a pan in an oven in good medium heat for ten minutes" it will be hot.

Canada to Abandon Atlantic Navy Idea

HALIFAX, N. S., June 19.—Canada's navy on the Atlantic is to be disbanded. Pursuant to orders from Ottawa the cruiser Niobe is being dismantled. All the Canadian recruits have been discharged, and the British naval officers, pensioners and reserve men will return to England next month.

These men were loaned to Canada to instruct the men enlisted here.

Socialist Fights to Keep Job as Mayor

BUTTE, MONT., June 19.—To avert possible enforced resignation from office, together with that of five Socialist Aldermen, Mayor Lewis J. Duncan, Socialist, appealed to the State Executive Committee of the Socialist party.

Action, it is said to-day, will be prompt.

BERRY PICKERS HAVE UNION.

HAZELTON, PA., June 19.—The latest union in the Lehigh coal field is that of the huckleberry pickers, who annually gather the fruit on the surrounding mountains and dispose of it to dealers who send the product all over the country.

27,700 CHICAGO WORKERS ARE LOCKED OUT

Construction of $29,000,000 Buildings Halted by Failure to Settle Masons' Strike.

CHICAGO, June 19.—Twenty-seven thousand seven hundred men were locked out on incompleted buildings in Chicago in the boycott against the Building Trades Council instituted today by the Building Construction Employers' Association.

Work on buildings costing $29,000,000 was stopped when contractors on all buildings in the course of construction were notified that the lockout exists.

The lock-out was the result of the failure to settle the strike of 150 stonemasons on the new Continental and Commercial National Bank building.

Every member of the employers' association is under bond to obey orders of the executive committee and keep the men from working as long as the committee desires.

The declaration of the lockout by the employers admittedly will cause a labor war of large proportions. It will involve thousands of workers in addition to the 27,000 automatically is forced into idleness.

The contractors are backed by the lumber dealers and others who furnished building supplies. Any contractor who violates the lockout order will forfeit a bond and be blacklisted by all other contractors in the organization.

ALABAMA OFFICE FILLED.

WASHINGTON, June 19. — The President has sent to the Senate the nomination of John S. Hunter, of Alabama, to be receiver of public moneys, at Montgomery.

Nearly everybody in Atlanta reads The Sunday American. YOUR advertisement in the next issue will sell goods. Try it!

A little recreation every day is better than a month once a year. You make recreation easy by living right at it.

Brookhaven faces the recreation ground of Atlanta's builders.

When this fact is fully recognized, you can get your own price for a Brookhaven Lot.

CHAS. P. GLOVER REALTY CO.

2 1-2 Walton Street

FORCED OUT OF BUSINESS!!!

On Account of Enormous Raise in Rent

ALL SPRING and SUMMER CLOTHING

AT GREAT SACRIFICE

All our Clothes are this Summer's production—No old stock—All this season's make—Latest weaves and styles and elaborate assortment to select from.

Our stock consists of 2 and 3-piece Suits. Blue Serges, Gray Mixtures, Blue and Black Cheviots and all other shades of this season's style.

Big Reduction in Priestley's Mohair Suits---Prices Slashed

On All Gent's Furnishings

NECKWEAR

All 50c, 75c and $1.00 Ties

35c 3 for $1.00

ONYX HOSIERY

Attractive assortment of colors of the well-known Onyx Silk Socks—

Regular **50c** Value **30c**

Sensation in Straw Hats---$2.00 and $3.00 Hats at $1.45

A. E. MARCUS CLOTHING CO.

57 and 59 PEACHTREE STREET

DODD RELATIVES SUE TO BREAK HER WILL

Claim Refusal to Throw Vitriol on Divorced Husband Cost Them $200,000 Inheritance.

Six relatives of the late Mrs. Barbara Dodd, the wealthy Atlanta woman who bequeathed $100,000 of her estate to Mercer University and the remainder to charity, have filed an appeal to the ordinary suit and obtained the right to carry the suit to the Superior Court on the alleged grounds that Mrs. Dodd deliberately cut them out of her will because they refused her proposition to kill or maim her divorced husband, Dr. J. H. Garner, by throwing vitriol in his face.

The petition avers that Mrs. Dodd's mind was unbalanced at the time of making the will, and that when the relatives refused to comply with her wish to kill Dr. Garner she became imbued with the idea that they were not her blood kin.

The appeal to the Superior Court follows a decision of Judge John R. Wilkinson in a recent hearing upholding the will of which Charles E. Currier, represented by Attorney C. P. Gore, is the executor.

Was a Widow.

Mrs. Dodd, who was the widow of Philip Dodd, a wealthy merchant of Atlanta, married Dr. Garner several years ago, shortly after the death of Mr. Dodd. Mr. and Mrs. Garner's married life was not happy, it is said.

Not long after the marriage Dr. Garner went to North Dakota, where he filed suit for divorce, in which he claimed that he had been deceived into believing that his wife's hair was really "hair," and that she had also failed to keep her promise to give him $100,000 immediately after the ceremony.

In the meantime Mrs. Garner sent an Atlanta attorney to North Dakota to answer the petition and also to file a petition for divorce from Dr. Garner. The divorce was granted.

Wanted to Kill Garner.

It was this climax to her married life, so the relatives claim, that caused her to become imbued with the insane idea of killing or maiming Dr. Garner.

As a result, they claim further, she cut them out of her will, with the exception of a bequest of a few paltry dollars. The largest single gift to any relative was $5,000 left to a brother. The estate is valued at $200,000.

The relatives who have filed the appeal are Mrs. Barbara E. Dibble, Mrs. Fannie T. Ackerman and George, Oscar G., Malcolm and Henry E. Dibble. The attorneys behind the litigation are King & Spalding and Underwood and Rosser & Brandon.

Rockefeller Rising Early to See Papers

TARRYTOWN, N. Y., June 19.—John D. Rockefeller is taking an unusual interest in the New York morning newspapers lately, his coachman being aroused at 4:30 every morning to get them. In some cases he has to awaken the newsman for few are out that early. The coachman says: "Why I don't get them early enough for Mr. Rockefeller even now. The other morning he was so anxious that he walked half-way down the road to meet me."

Heels and Hobbles Cause of Accidents

NEW YORK, June 19.—High heels and hobble skirts are responsible for most of the accidents to women getting on or off trains or going up or down inclines in stations. This conclusion has been reached by the Pennsylvania Railroad after an investigation of the accidents in three months.

At the Grand Central Station the same experience has been reported.

THE PLAYS THIS WEEK

Good Vaudeville at the Forsyth.

All week the Forsyth has been crowded to its holding capacity, the attraction being a regular Forsyth bill of Keith vaudeville, with some distinguished stars, some novelty features and plenty of comedy and music. And the busy theater has stood the test during the hot days. The house is cool and comfortable.

"Bud" Fisher, creator of "Mutt and Jeff," is eclipsing the success he scored here a year ago. Karl Emmy's pets have proven to be a real drawing card for the children. The Three Leightons, in songs and dances, help wonderfully and "The Lawn Party," a novelty with ten clever youngsters, is an act that holds interest.

"Quo Vadis" a Real Sensation.

"Quo Vadis" has created the same wonderful sensation in Atlanta that was recorded in other cities after the first exhibitions of George Kleine's marvelous photo-play. It is a remarkable fact that people who have not cared much for motion pictures have found that the presentation of "Quo Vadis" on the modern basis, makes a picture in an improved shadow box that rests the eye, and prevents the usual glare and flicker. There are three acts of "Quo Vadis" and there is not a tiring moment. The big Grand has been crowded at the matinee and night performances, and this morning there was every indication that the capacity of the theater will be tested the rest of the week.

Thousands who have seen "Quo Vadis" since the opening exhibition have returned for another view of the wonderful exhibition. All Atlanta is talking about "Quo Vadis."

"The Duke" Pleases Bijou Patrons.

Lou Shean and his company of fun makers in "The Duke of Durham" are drawing large audiences this week to the Bijou and the general verdict is undeniably one of approval. The performance is snappy, full of good comedy, clever vaudeville and pleasing musical numbers.

This is the fourth week of tabloids at the Bijou and there is every reason to anticipate a successful season for these shows. Matinees are given daily and two performances nightly—at 7:30 and 9 o'clock.

Mountain Girl Flogs Way to Fame

Maid With Hickory Rod a Heroine

Blue Ridge Fears Whip Epidemic



Louise Fitzgerald, champion of Belle Grier, who flogged her farmer sweetheart.

She conceived plan of offering flowers to the mountain militant.

Belle Grier's Way of Giving Loose Tongued Swains Their 'Come-uppins' Wins Favor.

Praise of Miss Belle Grier, the "militant maid of the Blue Ridge Mountains," who horsewhipped her former sweetheart because, she claims, he uttered scandalous and unseemly remarks about her, is resounding throughout the length and breadth of the Cherokee County hills.

The strenuous young girl is being held up as a model by the fathers and mothers and daughters of the New Home Settlement, the scene of the chastisement of 20-year-old Roy Owensby, and many are the young swains that are walking in fear and trembling, lest some forgotten slip of the tongue is resurrected and prove a boomerang.

Especially fervid in their declarations that the fifteen-year-old daughter of "Preacher Grier" did "just right" in meting out summary punishment to the alleged defamer of her character, are the four young girls, Lucile Fitzgerald, Mary and Fannie Albison and Pearl Kelly, who gathered great bunches of mountain flowers and offered them on the shrine of the victor.

The "men folks" of the Cherokee Hills are just as enthusiastic and jubilant as the women over the chastisement administered to the young man. They regard it as evidence that their "women" can take care of themselves, and many of the farmers are predicting an epidemic of horsewhippings that will spread the fame of Cherokee County girls to the farthest confines of the State.

Reports that have filtered in to Marietta and Woodstock since the thrashing indicate that young Mr. Owensby, the recipient of the lashing, is keeping in close seclusion.

FEEL RIGHT ALL THE TIME

Don't Let Periodical Spells of Lazy Liver Ruin Your Temper and Spoil Your Work.

If your liver doesn't behave right all the time—if it sometimes stops working and you become bilious and "headachy"—don't take calomel, but try Dodson's Liver Tone.

You are safe in taking Dodson's Liver Tone. It's a harmless, pleasant vegetable remedy that starts the liver without stirring up your whole system as calomel often does. It is especially good for children, who need a liver tonic once in a while, but who should not be dosed with strong drugs.

Dodson's Liver Tone is sold by all druggists. These stores guarantee it with a clean, open-and-shut guarantee—your money back with a smile if it fails to satisfy you. Price, 50 cents a bottle, and your money is as safe as if you had it in your pocket. If you need the medicine, you need it badly—if it doesn't satisfy you—your money back. Buy a bottle from any druggist to-day under this guarantee.

OVERCONFIDENCE

Men who draw good salaries naturally acquire the habit of thinking they can always do it. Their ability blinds them to the fact that the capable men are just as liable to accidents and the ills of life as their lower salaried fellows.

A $4,000 man who loses his earning power hits the ground four times harder than the $1,000 laborer who is disabled. Consequently he needs to save just four times as much.

A savings account with Atlanta's Oldest Savings Bank is an income tax—a promise to pay an I. O. U. that is good for all men.

Start YOURS To-day.

4 Per Cent Interest Paid on All Accounts

Georgia Savings Bank & Trust Co.

GRANT BUILDING

GEORGE M. BROWN, President. JOHN W. GRANT, Vice President.
JOSEPH E. BOSTON, Secretary and Treasurer.

EXCURSIONS

SPECIAL TRAINS, EXCLUSIVE SHIPS.

A grand collection of high class travel features at remarkably low rates. The original and official tour with a record of 8,000 patrons. Limited and select party leaves Atlanta July 19 and August 16 on a 5,000-mile circle tour, visiting Cincinnati, Detroit, Buffalo, Niagara Falls, Toronto, Thousand Islands, Montreal, Boston, New York, Philadelphia, Atlantic City, Washington, Baltimore and Savannah, with steamer trips on the Great Lakes and Atlantic Ocean. Fifteen-day, expense-paid trip, $77.75; 18 days, $88.85. Many already booked. Reservation left for a limited number only. Cut this out and write for booklet now. Ask for special club plan. J. P. McFarland, Mgr., Box 1624, Atlanta, Ga.

BRYAN ORIGINATES 'EXPO' DIPLOMACY

WASHINGTON, June 19.—"Expo" diplomacy is the latest and its origin is Secretary Bryan. It is learned today that the State Department has taken formal recognition of the refusal of Germany to take part in the Panama-Pacific Exposition in San Francisco in 1915, and has made polite representations to the German Government through the German Ambassador, Count Von Bernstorff, to the effect it would be pleased to have exhibits from manufacturing and other German interests.

President Wilson is much interested in making the 1915 fair a success, and also has talked with the German ambassador about it.

So far France is the only big European power that has formally accepted the invitation of the United States to participate. Russia has held aloof out of spite for the abrogation of the 1832 treaty; England has stood back because of the Panama Canal tolls controversy, and Germany has refused to take part for two reasons—first, the expense, and secondly, because German commercial interests fear they will suffer as the result of the United States tariff.

Ansley Annex Sale Marks Realty Epoch

Twenty-five lots in the Ansley Park Annex will be sold at auction at 3:30 o'clock Thursday afternoon by the Edwin P. Ansley Agency, making one of the most interesting real estate developments in the history of Atlanta.

The lots adjoin the well-known Ansley Park subdivision on the north, but are really a continuation of the old park. A large force of laborers has been at work on the subdivision for several months, and have made it into a beautiful residential section. The lots will be sold on terms of 10 per cent cash and $25 a month.

For several weeks the Ansley agency has been conducting a record-breaking advertising campaign and there is every reason to believe the auction will be largely attended.

"How Ought a Flirt To Be Punished?"—A very interesting symposium in The Sunday American. Clara Morris, once famous actress, says innocent flirtation is a social necessity. Anthony Comstock says a flirt should be given thirty days in jail. Read about it in THE SUNDAY AMERICAN.

DAIRYMEN BACK PURE MILK BILL

Two bills designed to aid in the fight for pure milk throughout the State, and in Atlanta especially, probably will be introduced in the Legislature as the result of a conference Wednesday afternoon between the Atlanta Dairymen's Association and the milk commission of the Fulton County Medical Society.

One of these bills will legalize "certified milk," placing the official stamp of approval on milk produced and marketed according to the rules of the milk commission. The other will provide reimbursement to dairymen for cattle condemned and killed by the State because of tuberculosis symptoms.

The rules of the Fulton County Milk Commission, which create a standard of purity, virtually were adopted by the dairymen. The rules, submitted by Dr. L. B. Clarke, secretary of the commission, comprise suggestions for sanitary milk production and distribution.

Both the dairymen's association and the milk commission declare that the co-operation of the public is necessary if pure milk is to be obtained. It is proposed to circulate cards, bearing brief instructions for the care of milk in the home.

Took Friedmann Cure Became Worse, Died

MOUNT VERNON, June 19.—Arthur Della Torre, a chauffeur, 29, is dead of tuberculosis to-day at his residence, Plain Avenue, New Rochelle. He leaves a wife and one child.

Recently he took the Friedmann treatment for tuberculosis in New York City, and it is said he became worse immediately after.

Nearly everybody in Atlanta reads The Sunday American. YOUR advertisement in the next issue will sell goods.



Accessories

Cupid couldn't find a daintier helpmate than HID. Liquid HID prevents excessive perspiration and odor. Cream HID deodorizes perspiration and keeps you pure and sweet.

HID, Liquid or Cream, 25c

All Jacobs' Pharmacy Stores

18 MORE GONE!

ONLY 18 ARE LEFT!

Again yesterday our sales force was kept busy showing and selling enthusiastic lovers of music the Weatherholt Club Player-Pianos. Only 18 memberships are left. These won't last longer than this week. Don't wait. Join now.

$10 Puts $650 Player-Piano in Your Home

For $488.50---Balance $2.50 Per Week

WITH ALL FREE MUSIC YOU CAN USE

No Interest---Year's Trial---Ten-Year Guarantee ---Free Exchange Library of 5,000 Rolls---Two-Year Conservatory Course and Many Other FREE Features

Our Club Piano

Regular Price . . $375.00

Club Price $267.50

Terms: $5 Cash, $1.25 Per Week

CONDITIONS: No interest, one year's trial and exchange privilege, 15c rebate on payments made before due, free life insurance feature, ten-year guarantee.

All of which accompany in writing the sale of every Club Piano.

WEATHERHOLT PIANO COMPANY

"The South's Foremost Piano House"

Southern Distributors Henry F. Miller and Steger Pianos

72 N. Broad St. ATLANTA, GA.

(Weatherholt Building)

For Out-of-Town Customers

Fill Out Coupon and Mail

WEATHERHOLT PIANO CO.,
Atlanta, Ga.

Gentlemen: Inclosed please find $10.00 membership fee (first cash payment), for which ship to my address your Club Player-Piano at once, including bench, scarf, 12 rolls of music and free delivery, with the understanding I can pay balance in $10.00 monthly payments.

Name .....

Address .....

ALEXANDER ASKS STATE TO RUN W. & A. ROAD

Georgia Shippers Are Discriminated Against Under Leasing System, He Declares.

With the prospect for a largely attended meeting in Taft Hall Thursday night to discuss the future of the W. & A. Railroad, Hooper Alexander, former Legislator and candidate for the Governorship against John M. Slaton, offered this solution:

"Extend the Western and Atlantic Railroad to every port on the Georgia coast and let the State operate it." That, he said, was the course the State should follow when the N., C. & St. L. Railway Company's 30-year lease expires on December 27, 1919.

When Mr. Alexander went to the Legislature ten years ago he took up all phases of the Western and Atlantic lease to the N., C. & St. L., with the avowed intention of eventually putting the road back under direct control of the State. Thursday he said:

"That's all I went to the Legislature for, and I nearly wore myself out trying to get it done. I still hold the same opinion, and the longer I think about it the more I believe I am right. At the Auditorium meeting to-night I shall advocate the same disposition of the road I have always stood for."

Claims Freight Discrimination.

According to Mr. Alexander, Georgia shippers are discriminated against in every conceivable way on every article of freight, and all efforts to get relief have been futile. Here and there the Railroad Commission has chiseled off a few inequalities, he said, but the sum total of the commission's efforts has amounted to about as much as a dewdrop compared to an avalanche.

Citing examples of discrimination, Mr. Alexander said the through rate on first-class freight, by sea and rail, from New York to Atlanta is $1.05, while the same freight taking the same route will pass through Atlanta and on to Nashville, several hundred miles farther, for 95 cents. The general public has no idea of the extent of discrimination, according to Mr. Alexander.

"But it is not the extra amount of freight cost that hurts so much," he said. "It is the suffocation of business that counts. Hundreds of men have been driven out of business, and I might say thousands have been prevented from expanding or kept from starting by excessive and discriminative rates. These rates never will be adjusted until the State takes charge of the road. I believe the State could reduce the rates to all interior points by one-half and make money."

Wants Road Extended.

If it should be inadvisable to extend the Western and Atlantic to every seaport, Mr. Alexander would insist it be extended at least to the port of St. Marys, which he considers the best harbor on the South Atlantic seaboard, because it has the most water on the bar.

No definite plan for State operation of the Western and Atlantic was advanced by Mr. Alexander. That is a matter of detail which he thought could be worked out later. "I might mention the fact, though," he said, "that before the war, when the Governor appointed a superintendent who operated the road, and the population of the State was about 1,000,000, we got more money out of the road than we do to-day, 60 years later."

To develop the revenue production of the Western and Atlantic to the fullest extent, Mr. Alexander said, extension to the sea would be equally as important as State operation. "I don't think it would be worth anything unless it was carried, as originally intended, to the sea," he said.

Two Governors Interested.

Both Governor Joseph M. Brown and Governor-elect John M. Slaton probably will occupy seats on the stage at the meeting.

Governor Brown has promised, if possible, to speak relative to the Western and Atlantic and the possibilities in it for the State. Among other speakers will be W. A. Wimbish, Hooper Alexander, James R. Gray and C. M. Candler, chairman of the State Railroad Commission.

The Western and Atlantic Railroad now brings the State, under lease to the Nashville, Chattanooga and St. Louis, $420,012 a year. It is generally said the property can be made to pay Georgia, under a new arrangement, at least $800,000.

Copies of Currency Bill Called 'Fakes'

WASHINGTON, June 19.—Chairman Carter Glass, of the House Banking and Currency Committee, declared today that the publication of alleged copies of his currency reform bill was a "fake."

"There is only one correct copy of my currency bill as it has been agreed to by the President, Secretary of the Treasury McAdoo and myself, and it is in my possession. The bills published are old copies. Important changes have made these copies worthless."

Do you know that you can take off fat or put it on in your bath tub? A Berlin professor tells you how to do this in The Sunday American. It is a sort of an electric bath that is worth knowing about. Exclusive in THE SUNDAY AMERICAN.

EXCURSION.
Tybee, Jacksonville, Atlantic Beach, $6.00; Tampa, $8.00, round trip, June 20. Ask the Ticket Agent, Central of Georgia Railway.

A Race for Life

By QUILL.

HEALTH BAR FOR PASTOR SPLITS METHODISTS

Rev. Dr. DuBose Champions Applicant's Right to License Even Though Afflicted.

Shall a man who has had "some attack which might develop into epilepsy" be granted a license to preach the Gospel in the Methodist Church?

This question produced Wednesday afternoon much discussion, rather pointed at times, and consumed a goodly share of the closing business session of the Atlanta District Methodist Conference at the Lakewood Heights Methodist Church.

Dr. H. M. DuBose, pastor of the First Methodist Church, brought the matter to a focus when, in championing the right of the applicant to a license, he declared that "Julius Caesar and Napoleon Bonaparte, two of the greatest men that ever lived, lived in the shadow of epilepsy all their lives. Why shouldn't the present applicant, who has not even 'developed' the dread disease," asked Dr. DuBose, "be granted a license to do that which he wishes to do?"

Question Finally Referred.

The discussion went pro and con for quite a while, prominent Methodist divines lining up on both sides until the matter was finally disposed of by referring it, along with others, to the committee on examination for license to preach, pending the action of the next annual North Georgia Conference. The applicant in question desired admission to the general conference. A similar application was turned down a year ago, it was stated, on the grounds that the applicant was not physically fit, as he showed signs of epilepsy.

Following the discussion, further controversy arose over the whole proposition of granting licenses to preach. Dr. Lovejoy, presiding elder in charge, read the Methodist law on renewal of licenses and requested that the matter be referred to a committee. Dr. John T. Daves, a former presiding elder, objected to this, however, and declared that the present conference should renew the licenses whether application had been made or not, since failure to apply was a sign that the applicant wished his license to be renewed. Dr. Daves finally won his point after much discussion both pro and con, in which the legal point at issue was stressed by those who sided with Dr. Lovejoy.

"We don't care a thing about the legal point," declared one delegate, "what we want is the saving of souls and the redemption of sinners."

Business Session Closes.

The business session of the conference came to a close late Wednesday afternoon following the election of four delegates to the general conference as follows: H. L. Watts, Asa G. Candler, J. H. Ewing and Dr. J. C. White. Among the speakers at the afternoon session were Rev. R. S. Smith, of Emory College; Rev. Mr. Sexton, of Washington, D. C., and Rev. B. F. Fraseron. Dr. DuBose occupied the pulpit at the morning session, while Dr. Olin King, of Walker Street Church, preached at the final session Wednesday night. Among the speakers at the conference were Dr. Henry Pace, pastor of Asbury Methodist Church, and Rev. George D. Stone.

By unanimous vote of the conference it was decided to meet next year at the East Atlanta Methodist Church, of which Rev. C. V. Weathers, secretary of the conference, is pastor.

A feature of the conference was the raising of about $40, by popular subscription, for the Yancey family.

U. S. Seeks Experts To Value Railroads

To secure competent men to make a physical valuation of railroads, the Civil Service Commission will conduct examinations in Atlanta and elsewhere on July 21 and 23 for fourteen different classes of engineering and mechanical experts. Salaries offered range from $1,200 to $4,800 a year.

Men only will be admitted to the examinations. Most of the positions require graduation from technical schools and five years' experience in railway engineering, operation or construction.

DUCHESS EXPECTS HEIR.

LONDON, June 19.—A happy event is expected in the family of the Duke and Duchess of Roxburghe. The Duchess was Miss May Goelet, of New York. Since her marriage in 1903 Lord Alastair Innes-Ker has remained the heir-presumptive to the dukedom.

RESINOL STOPS ITCHING INSTANTLY

Heals Skin Eruptions and Clears Unsightly Complexions.

It is a fact that the moment Resinol Ointment touches itching skins the itching stops and healing begins. With the aid of Resinol Soap, it almost always clears away all trace of eczema, ringworm, pimples, blackheads or other tormenting, unsightly eruption quickly, leaving the skin clear and healthy.

But we do not ask you to accept our unsupported word for it. You can send to-day for a generous trial of Resinol Soap and Resinol Ointment, and test them to your own complete satisfaction, at no cost whatever, while thousands who have been cured say, "What Resinol did for us it will do for you." Physicians have prescribed Resinol for eighteen years, and practically every druggist in the country sells Resinol Soap and Resinol Ointment. For free samples of each, with full directions for use, write to Dept. 42-S, Resinol, Baltimore, Md.

SIDELIGHTS on GEORGIA POLITICS



By JAMES B. NEVIN

The fact that the State of Tennessee recently has experienced considerable difficulty in refunding some of its matured bonds in no wise disconcerts either Governor-elect Slaton or the average member of the Legislature, notwithstanding the further fact that the incoming General Assembly will have to provide for the refunding next year of something more than $3,000,000 of Georgia bonds.

No other State in the entire South, perhaps, enjoys the fine credit abroad that Georgia does.

Its Constitution prohibits the increase of the State's bonded debt, for any purpose whatever, and every dollar of the State's property, including the Governor's Mansion and the Western and Atlantic Railroad, is pledged to the payment of the bonds now outstanding.

Georgia has tangible property worth sufficient to pay its bonded debts ten times over. The State's bonds outstanding total a little over $6,000,000.

Governor Slaton, who recently spent some time in the East, says Georgia will have no difficulty whatever in refunding her bonds soon to fall due, at a satisfactory price and a low rate of interest.

Whether the bonds will be refunded in the East, the Governor-elect, of course, does not say, but he expresses the hope that they may be taken up here in Georgia.

Former Representative Barry Wright, of Floyd County, is an Atlanta visitor.

Mr. Wright, although one of the younger members of the present House, is experienced along legislative lines of endeavor, and comes to the new House with considerable prestige as a worker and constructive legislator.

Besides his legislative and political affiliations, Mr. Wright is well known to the business world, being president of the Cherokee Life Insurance Company of Rome.

He is one of the youngest life insurance presidents in the nation.

Bismarck Moore, right bower of John T. Boifeuillet, Clerk of the House, is ready for the big legislative grind about to get under way.

Bismarck is as much a part of the House of Representatives as is the Speaker himself, and a session without him would be altogether an aching void. He knows more men in Georgia—more statesmen, anyway—than most anybody, and everybody who knows him likes him. He has been one of the assistant clerks for ten years or more.

Besides being a more or less politician, Mr. Moore is a first-class newspaper man, and his contributions to the press of Middle Georgia have made him well known in that section as a writer.

A bill will be introduced in the Legislature by the Bibb County delegation providing for an increase of the salary of the city court judge of Macon from $3,000 per annum in to $5,000.

The judgeship is now held by Robert Hodges, and has been for several years. He is rated one of the very best city court judges in the State, as well as one of the very hardest worked.

Hon. H. N. Rainey, Jr., of Winder, Jackson County, is a new member of the House who will take a high stand from the start.

He is a fine, level-headed young business man, who puts his best effort behind anything he undertakes. He is popular in his home county and makes friends easily.

He is, of course, an enthusiastic advocate of Barrow County, and thinks the Legislature is sure to act favorably on that proposition. The general impression is that it will, moreover.

Judge Robert Pottle, of the Court of Appeals, in handing down an opinion recently, paid the following handsome tribute to Judge "Snacks" Patterson, the venerable jurist who succeeded Judge "Newt" Morris on the bench of the Blue Ridge Circuit:

"The motion for a new trial contains several assignments of error upon extracts from the charge of the court. We have carefully read the entire charge, and, taken together, it is as fair as a charge to a defendant on trial for crime as we have ever examined. Nowhere in it is there the slightest suggestion that the trial judge leaned toward the State; but, on the contrary, the charge is that of an upright, impartial magistrate seeking to hold the scales of justice between the State and the accused evenly balanced, in conformity with the rules of law, applicable to the case, and contains abundant proof that the trial judge was honestly seeking to aid the jury in arriving at the truth of the case."

It is stated upon good authority that Colonel A. N. Sloan, of Gainesville, will be a candidate for Solicitor General of the Northeastern Circuit next year, in opposition to the present solicitor, T. G. McMillian, of Toccoa.

Colonel Sloan is one of the most popular men in Northeast Georgia, and is now Deputy Grand Master of the Georgia Odd Fellows, and is in line for promotion to the head of the order next year.

Palmer's Skin Whitener

Bleaches Dark Skin
Removes Freckles
Tans, Sallowness and
Skin Eruptions.

Postpaid **25c** *Anywhere*

All Jacobs' Stores

And Druggists Generally.



How'd You Like to be Cantering In the Rocky Mountains this Morning?

Think of a ride at daybreak through the fragrant Pine forests. Imagine yourself on the summit of a hill from which a hundred miles of glorious landscapes are disclosed.

That's living! You're back again to real things—your blood tingling—your eyes flashing—all the vital forces in you surging, body and mind. A draught of Rocky Mountain air is more exhilarating than the vintage of vineyards. One week in Colorado will put more strength into your town-jaded body than a month's vacation in any other state of the union. The

Rock Island Lines

through sleeping car to Colorado

offers the best service to the Rockies. Electric lighted, fan cooled sleeper through to Colorado Springs, Denver and Pueblo, via Memphis and Kansas City. Dining car service all the way.

The **Colorado Flyer** from St. Louis and the **Rocky Mountain Limited** from Chicago, one night on the road trains—offer splendid service for those desiring to go by St. Louis or Chicago.

If you can afford to go anywhere, you can afford a Colorado vacation

Board and room $7 per week up.

Hundreds of good hotels and boarding houses offer good board for as low as $7 per week, and rooms at $3 per week.

Low Fares Daily, June 1 to September 30

Write or call for handsome Colorado book; and let this office help you plan your trip.

Rock Island

H. H. HUNT, District Passenger Agent
18 North Pryor Street, Atlanta, Ga.
Telephone, Main 661

See the Windowful of $2 Dolls at 98c.

M. RICH & BROS. CO.

A Windowful of 25c Laces to Sell at 9c

There's more than a windowful—three times over. There are better than 25c laces in the lot—many worth 30c and 35c. You'll have to see the laces to appreciate the value. Examine them with critical eye. Note the refined patterns, the soft, flakey fabrics; the delightful effects. Laces are as clean and fresh as newly fallen snow. And as cool and inviting.

Pretty and fashionable laces, too—French Calais, Vals, Normandy Vals and Point de Paris Vals. In edges and insertions to match. Insertions 1½ to 2½ inches; edges 3 to 5 inches. All white and real tints. Not a yard of this lace worth less than 15c, some at 20c, most of it at 25c; the rest worth 30c and 35c. Choice the yard, 9c.

(Sale at 9 A. M.—Main Floor, Right)



$2 Wash Baskets 98c

Smoke-smudged baskets; re-shellacked, fresh and new as ever. Just as shown, made of heavy willow, tightly woven, firm and substantial. Big size, 34 inches long, 22 inches wide, 16 inches deep.

(Right Annex—Main Floor, Right)

In the June Glove Sale for To-morrow We Have

$1 Long Silk Gloves at 59c

An astonishing value for to-morrow and Saturday. Pure thread silk gloves, full plump weight, perfect dye and finish. In the approved 16-button length, generously cut, double tip fingers. Tan, pongee, brown, lavender, black and white.

N. B.—All other gloves in stock (save Kaysers) reduced for the June Sale. Kid gloves, long or short, fabric gloves; washable gloves. See how they sell:

All $1.00 gloves 79c. All $2.00 gloves $1.59.
All $1.50 gloves $1.19. All $3.50 gloves $2.79.
$1 to $2 gloves—including broken lines and sizes, of suede, lambskins, kid and 16-button chamoisettes and lisles at 49c

(Gloves—Main Floor, Left Aisle)

Our Annual Sale of "Stickers"

We've told you on numerous occasions what is meant by "stickers"—how perfect goods, desirable in weave, designs and colorings, stay with us despite all we can do.

These stragglers that inevitably accumulate finally become known as "stickers."

Friday All Our Wash Goods "Stickers" Are Offered at

2 pieces real French organdy, in flowered effect, originally 50c yd.
8 pieces bordered zephyr gingham, formerly 25c yd.
5 pieces plain blue voile in a dainty shade, was 25c yd.
15 pieces printed lawns, flaxons and woven voiles, values to 35c.
1 piece red mercerized batiste, 45 in., originally 50c.
2 pieces plain French organdies, 2 yds. wide (72 in.), originally 50c
Be on hand at 8 o'clock.

5¢ YD.

Wash Goods Department—Main Floor, Left Aisle)

A Clean-Cut Clearaway of Art Goods

The line of cleavage is clearly marked—whatever stock has lagged or loitered must hasten out at these clipped prices. Included are such astounding values as

50c to $1 Stamped Goods at 19c

50c and 75c scarfs and centerpieces, Stamped and tinted on natural brown linen crash. 18x45, 18x54 in., and centerpieces 30x39 and 36x36 in. Choice 19c.

50c Mount Mellc (white sateen) centerpieces, stamped for all kinds of embroidery, 30x30 in. 19c.

50c Royal Society package goods, many styles, 19c.

29c to 50c green, brown and cream denims and some burlaps in scarfs and squares, 19c.

50c pure linen white centerpieces at 19c.

$1 lawn pillow tops and backs, machine embroidered with ruffle edge, 19c.

19¢

Hand-Embroidered Finished Pieces

A clean-cut clearance of odds and ends of hand-embroidered hand bags, work bags, fancy bags, dressers, scarfs, centerpieces, dressing sacques, pillow tops, fancy bags, etc. Not all these items at each price, but a great variety in all. All soiled; some more, some less, which accounts for values overlapping.

50c; values $1 to $5.
98c; values $2.50 to $7.
$1.98; values $5 to $17.

50c Pin Cushions

Just a host of styles in ribbon and felt, silk, satin and velvet. Carried over from the holidays, but all clean and fresh. About all colors and shapes. Heretofore 50c, to-morrow and Saturday 10c. **10¢**

Pin Cushions 5c

Formerly 25c, now at 5c because they are soiled. Quite a number of designs.

$1.50 & $2 Pillows 50c

Real pillows, mind you, not mere pillow tops. The pillows are of silk floss worth alone much more than 50c. The tops are of silk or satin in pretty patterns. Just 29 in all—late comers won't share. All perfect. No phone orders.

25c Hair Barrettes at 9c

Barrettes—back combs—front combs—attractive styles in shell and amber in large, medium and small sizes. Plain, fancy and carved designs—a style sure to suit. Not one sells usually for less than 25c; many worth to 50c; choice 9c.

(Main Floor, Center Aisle)

10c & 15c Dozen Silk Buttons 2c

Taking inventory, a button jobber found several thousand dozen loose silk buttons. His season over, and not wishing to recard these buttons, he turned them over to us for a song. The buttons are all pure silk, in sizes from 14 to 28 ligne. Black only.

5c or 10c invested in a few dozen of these buttons is a sensible purchase for any household.

(Main Floor, Center Aisle)

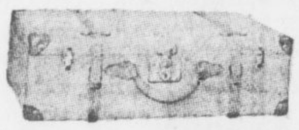

This Suit Case 98c

One of the values in the June Luggage Sale. The suit is the lightest weight made. Steel frame, covered with Mexican wire grass. Firmly braided, tough and tenacious, waterproofed. Case has brass mountings. Straps on outside. An ideal case for week-end trips. Only 98c.

ECONOMY BASEMENT ECONOMY BASEMENT

Corset Sale at $1.49

Included are brand new $2 corsets — smart styles, with the fashionable long hips, low bust and dainty lace and ribbon trimmings.

Also odds and ends and discontinued models of other makes in good styles that formerly sold at $3 and $3.50. Choice $1.49.

White Canvas Pumps $1.49

A regular $2.50 slipper, with medium weight hand-turned sole and leather heels. The Economy price means a saving of $1 a pair.

Child's Patent One-Strap Slippers.



An extremely nice slipper for the price. A new lot just arrived.

Sizes 1 to 5, 90c values **65c** | Sizes 5 to 8, $1.25 values **85c**

M. RICH & BROS. CO. M. RICH & BROS. CO.

PRIZES AWARDED AT UNIVERSITY IN ATHENS

Honorary Degrees Conferred by State Institution on Five Prominent Men.

ATHENS, GA., June 19.—At the graduating exercises of the University of Georgia five honorary degrees were conferred by the trustees as follows: Dean Sylvanus Morris, of the University Law School, LL. D.; Dr. S. S. Wallace, of Tech, D. Lit.; Dr. W. N. Ainsworth, Macon, D.D.; Hon. Peter W. Meldrim, Savannah, LL. D., and Professor J. S. Stewart, University of Georgia, doctor of pedagogy.

Prizes for Students.

The following prizes were awarded to students:

Hamilton McWhorter prize for general excellence in the freshman class, to R. L. Callaway, Jr.

Ready writers' prize for the best essay upon a subject announced after admission to the examination room, gold medal by the trustees, to D. A. Russell.

Cadet prize for the best drilled cadet, gold medal by the trustees, to John Nicholson.

Willcox prize for the best French scholar in the senior class, $50 in gold, by the sons of the late Professor C. P. Willcox, to M. K. Johnson.

Willcox prize for the best German scholar in the senior class, $50 in gold, by the sons of Professor Willcox, to E. L. Jackson.

Chinese Boy Gets Award.

Horace Russell prize for the best essay upon a psychological subject, $50 in gold, by Judge Horace Russell, of New York, to T. T. Lew, of China.

Walter B. Hill prize for the best essay upon an ethical subject, $50 in gold, by Judge Russell, to B. T. Segall.

Bert Michael scholarship of $60 for a member of the junior class selected by the faculty, to E. A. Bailey.

W. J. Bryan prize for the best essay on "Our Form of Government," $10 in gold, by Secretary of State Bryan, O. T. Tolnas.

L. H. Charbonnier prize for the best senior student in physics, set of drawing instruments offered by Mrs. J. F. McGowan, of Augusta, to B. T. Segall.

Two prizes consisting of the American and English Encyclopedia of Law and the students' edition of the encyclopedia, for the best essays on a legal subject, to O. J. Tolnas.

Agricultural Contests.

Trustees' prize in agriculture for the best essay on "The Influence of Agricultural Extension Work in the Development of the State," $25 in gold, by the board of trustees, to R. L. Ballard.

Junior scholarship, $50 in gold, by the Virginia-Carolina Chemical Company, for the student showing the greatest proficiency in agricultural subjects, to Paul Tabor and E. B. O'Kelly.

Sophomore scholarship, $40 in gold, by Virginia-Carolina Chemical Company, for the student showing the greatest proficiency in agricultural subjects, to George Burch.

Freshmen scholarship, $25 in gold, by Virginia-Carolina Chemical Company, for the student showing the greatest proficiency in agricultural subjects, to H. L. Brown.

One-year agricultural course, $25 in gold, by Virginia-Carolina Chemical Company, for the student showing the greatest proficiency in all agricultural subjects, to J. C. Lumsden.

Farm Essay Awards.

Silver cup, by T. W. Wood & Sons, Richmond, Va., for the student in the one-year course writing the best essay on "The Need of Larger Cereal Production in Georgia," to J. C. Dusenbury.

Ten dollars in gold, given by H. G. Hastings & Co., Atlanta, for the student writing the best essay on "The Most Economical Means of Increasing the Fertility of Georgia Soils," to P. Tabor.

Ten dollars in gold, given by H. G. Hastings & Co. for the student writing the best essay on "The Influence of Seed Selection on Georgia's Corn Yields," to Lloyd Worrill.

Twenty-five dollars in gold in two prizes of $15 and $10, by the American Coal Products Company, for the best essay on "Sulphate of Ammonia as an Economic Source of Nitrogen. Its Use in Agriculture," to P. Tabor and E. C. Westbrook.

Paralytic Perishes In Fire; Wife Escapes

SAVANNAH, June 19.—J. M. Futch, a Confederate veteran, was burned to death in a fire which destroyed his home on the plantation of General P. W. Meldrim, near Savannah, last night. His wife was aroused just in time to make her escape with a child.

Futch had been recently stricken with paralysis and was confined to his bed, and his wife was unable to render any assistance.

Wed for Love, Says 1913 Venus

Smile Often if You'd Be Plump

Gives Rules for Summer Girls

Miss Pauline Herrick, Boston beauty, who advises girls to beware of college youths because they're fickle.



Girls, don't smoke. That's a man's business.

Laugh and get fat.

Marry for love—never for money.

Women are men's superiors. Show it.

College boys are fickle. Beware of them.

A late supper means a dark brown taste the morning after. Avoid midnight restaurants.

Dress like the women of ancient Egypt. They knew what to wear.

Miss Pauline Herrick, the Boston cloak model under arrest on a charge of larceny, laid down an interesting set of rules for the summer girl, in an interview. Miss Herrick is accused of running up a bill for clothing at one of the Hub department stores. She claims she had the permission of William Wilcock.

The commandments quoted are extracts from what Miss Herrick had to say. In her interview she gave her ideas on a number of other subjects. She said:

"I do not think girls ought to smoke. The girl who does smoke is intolerable. Smoking is injurious to a girl's health. It's a man's business to smoke. He knows how to act in handling a cigarette, cigar or pipe.

"Health is a girl's best asset. I make it a practice to take a cold water bath daily, which I follow up with a walk around the block.

"The way to get plump is to smile. Keep on smiling, no matter what happens, and you are bound to grow fat. This is my advice to girls if they want to become good-looking. Smiling and laughing make a girl stout and bring dimples to her cheeks.

"Money isn't everything in the world. A girl should realize that. My advice is for a girl to marry the man she loves. A girl should never marry a man for the amount of money he has or, for that matter, his standing in the social world.

"A girl ought to teach a man at all times that women in general are men's superiors.

"If girls would only follow my recipe for making themselves beautiful they would be sure to get husbands.

"The majority of college boys are very fickle. I know!

"If I married a man I would make sure that he had at least $100,000 in cash, fifteen rooms, and the means for maintaining seven servants. I do not care for many servants, but consider seven about the right number.

DON'T BE TIMID, SHETLAND PONY MAN ADVISES

Strangers Want to Subscribe, Doubled Prizes and Special Offers Give All a Chance.

There are plenty of votes to be had if only you will go after them.

Do not limit your efforts to your friends. You will find even strangers interested in your efforts to win a pony.

Cash your promises now, while the bonus offers are in effect.

Nothing succeeds like success. Let everyone see from the published standings that you are hustling, and everyone will be better disposed to help you.

Many persons come into The Georgian and The American offices to subscribe or to pay for subscriptions. They remark that no one has approached them to ask for votes.

This shows that the contestants are not seizing every chance—that there are plenty of votes to be had for the asking, and no one is asking.

This is hard to understand, unless it is that the contestants are bashful about approaching persons who are not known to them. There is no reason for such timidity. The person who subscribes to The Georgian and The American through a contestant gets the paper just as cheaply as any other way, and certainly gets his money's worth. At the same time the contestant is aided toward his goal. Boys and girls in the contest will find it easy to make this plain even to strangers.

This is the time to be hustling. There are special offers of extra votes in effect now which will be withdrawn shortly, and the contestant who is "holding back" thus will lose an advantage.

The contest manager guarantees that no offer as good will be made subsequently. There is nothing to gain, then, by holding back votes which might be polled now.

Remember, the prizes have more than been doubled. Two ponies are offered in every district now, and two gold watches in every district. There will be not one winner, but four, in each division of the territory. Set your heart on a pony outfit and strive for it with all your might, but if someone outstrips you, and you are second, you will be rewarded by a pony, just as good, but without the cart.

OBITUARY.

W. B. Dickens, forty years old, of 500 South Moreland Avenue, died Wednesday night at a private sanitarium. The body was removed to Bloomfield's undertaking establishment. The deceased is survived by a wife and one brother.

The funeral of Edward T. Bryan, infant son of Mr. and Mrs. F. A. Bryan, who died at the residence, 550 Crew Street, Wednesday morning, will be held from the chapel of A. O. & Roy Donehoo Thursday afternoon. Interment at Hollywood.

The body of Louis G. Lynch, a Confederate veteran, seventy-nine yearrs old, who died at the Soldiers' Home at 10 o'clock Wednesday morning, was sent to Grantville, Ga., Thursday morning at 9 o'clock for funeral and interment.

The funeral of P. Denas, who died Wednesday morning at a private sanitarium, will be held from the Greek Christian Church at 3 o'clock Thursday afternoon. Mr. Denas is survived by his father, who is in Greece, and two brothers who reside in Atlanta. Interment at Westview.

While parents were visiting the family of W. N. Thurman, 328 Greenwood Avenue, Eugene Harman, 10-months old son of Mr. and Mrs. W. F. Harman, of Tipton, Ga., died Wednesday night, after an illness of only a few days. The body was shipped to Tipton Thursday at noon for interment.

If you have anything to sell advertise in The Sunday American. Largest circulation of any Sunday newspaper in the South.

Negro Composers Feature at Matinee

Only the melodies of negro composers will be heard at the matinee to be given at the Auditorium July 4, in connection with the two-day celebration of the Atlanta Colored Music Festival Association.

The celebration will begin July 3 and close the next evening, with Clarence Cameron White, the Boston negro violinist, as the star attraction. Patti Brown, of Chicago, and Roland B. Hayes, of Boston, are the soloists for the festival, which is designed to commemorate the fiftieth anniversary of negro emancipation. Two choruses are rehearsing three times a week under direction of Professor J. W. Work, of Nashville.

South Pryor Street Club to Ask Changes

Dr. J. H. Bradfield, chairman of the South Pryor Street Improvement Club, has called a meeting for Friday night at 8 o'clock at the home of R. B. Deavors, 488 South Pryor Street. Reports of special committees which have been working on the proposed improvement on the thoroughfare will be made.

"We have grown weary of waiting on this needed work," said Chairman Bradfield. "The street, from Georgia Avenue to Ridge Avenue, is a disgrace, and the time has come when we are going to get something done. The members of the county board are invited to the meeting Friday night."

Girl Resents 'Hug;' Has Man Arrested

SAVANNAH, June 19.—E. H. Daniels, superintendent of transportation of the Tybee division, Central of Georgia Railroad, was held for the City Court under $500 bond in Police Court, charged with assault and battery in connection with an alleged attempt to hug a girl visitor at the resort.

Miss Ruth McInnis and Miss Katherine McDonald prosecuted the charge. According to Miss McInnis, Daniels put his arm around her. Daniels claimed that he put his hand on Miss McInnis accidentally.

Wilson's Vacation to Begin June 28

WASHINGTON, June 19.—President Wilson will begin his vacation June 28, despite the tariff and currency legislation in progress.

He will take his family to their country home at Cornish, N. H., and remain with them until after July 4. Mrs. Marshall and Mrs. Champ Clark plan to remain here through the summer, or as both express it, so "long as their husbands are at work."

Prison Plot Costs 30 Mexicans' Lives

EL PASO, TEXAS, June 19.—Refugees returning here on a handcar today told of the execution of 30 Mexican Federal soldiers at Bustillos, in the State of Chihuahua.

The men were killed by Insurgents under General Francisco Villa, following the discovery of a plot for the Federals, who were prisoners, to escape.

U. S. to Probe High Oil Cost in Oklahoma

WASHINGTON, June 19.—The Senate passed a resolution introduced by Senator Owen providing for an investigation by the Bureau of Corporations of prices of oil in Oklahoma, and who, if any one, is responsible for artificially high prices.

"How Ought a Flirt To Be Punished?"—A very interesting symposium in The Sunday American. Clara Morris, once famous actress, says innocent flirtation is a social necessity. Anthony Comstock says a flirt should be given thirty days in jail. Read about it in THE SUNDAY AMERICAN.

DR. WHITE LAUDS 'QUO VADIS' FILM

Thanks Georgian for Invitation to Atlanta Ministers to Witness Wonderful Picture.

By REV. JOHN E. WHITE.

I owe The Georgian double thanks for the letter of opportunity to see the great pictures of "Quo Vadis," because of a double value I got out of it. Everything is grist to a preacher's mill and I needed the suggestion of "Quo Vadis" for my sermon Sunday and seized on it to illustrate "The Inevitable Christ," who met Peter on the Appian Way and turned him back to duty and death. Then I went with my family to see the pictures.

A friend who is in the picture film business had told me they marked the highest achievement in the great modern art of the "movies." I am prepared to believe it. The pictures themselves, characterful and indoctrinating; the interpretative texts, running as a chain to bind the high points of the story together; and the marked religious purpose of the drama left nothing wanting to the best literature and the best teaching.

These picures of "Quo Vadis" alongside of the recent presentation of "The Manger to the Cross" have impressed me with the vast possibilities of the moving pictures as a method of teaching truth. When people can sit for three hours, with three 8-minute opportunities for going home, to follow a deeply religious presentation and be absorbed every minute, to the last, it suggests to me that the trouble much complained of among the preachers of slender and sleepy congregations may be the lack of pictures in our sermons.

The Georgian rendered to the ministers of Atlanta a thoughtful and kindly service. I am glad to acknowledge my share of the benefit.

Bill Raising Madrid to Embassy Passed

WASHINGTON, June 19.—A bill providing for raising the American legation in Madrid, Spain, to the dignity of an embassy, with a salary of $17,500 for the envoy, was passed by the Senate to-day.

It is understood that Justice James Gerard, of the Supreme Court of New York, will be named by President Wilson to be the first ambassador to Spain.

An eminent superintendent of police has new plans to encourage love-making. Interesting and instructive to spooners. See THE SUNDAY AMERICAN.

Butter Taste Rusty? Then It's 'Storage'

WASHINGTON, June 19.—If your butter at breakfast tastes "metallic" or "oily" it is almost a certain indication that your grocer has unloaded "storage" butter on you, according to the Bureau of Mineral Industry.

The bureau experts discovered that contact with copper or iron and especially coper gave a flavor that was not only disagreeable in butter freshly made but increased the product's rancidity the longer it was kept in storage.

The investigation was made because millions of tons of butter are now being made for cold storage against the winter demands.

The Sunday American goes everywhere all over the South. If you have anything to sell The Sunday American is "The Market Place of the South." The Sunday American is the best advertising medium.

CRICHTON-SHUMAKER

Business College

SOUTH PRYOR AND HUNTER STS. ATLANTA

$10 MONTHLY for TUITION

PLACES BOTH TEACHER AND PUPIL

Absolutely on Their Merit [Scholarship Plan If Preferred]



E. C. CRICHTON
Author Crichton's Syllabic Method
PRINCIPAL SHORTHAND DEPARTMENT

D. E. SHUMAKER
Author Crichton-Shumaker Business Practice
PRINCIPAL BUSINESS DEPARTMENT

INDIVIDUAL INSTRUCTION

By the Proprietors in Person Insures to the Pupil the Highest Possible Standard of Excellence in

BUSINESS or SHORTHAND EDUCATION

CATALOG

When you have indigestion you go to your doctor

Why not avoid indigestion and enjoy good health by having your teeth properly cared for?



Crown and Bridge Work

DR. E. G. GRIFFIN'S

GATE CITY DENTAL ROOMS

24½ Whitehall St. Over Brown & Allen's

Telephone Main 1708 CONSULTATION FREE Hours 8 to 6 Sundays 9 to 1



Plates Made

In 8 Hours

PRICES WITH GUARANTEE:

SET OF TEETH . . $5
GOLD CROWNS . . . $4
BRIDGE WORK . . $4
GOLD FILLING . . . $1
AMALGAM FILLING 50c up

Pura Water Co.

Pura--the SAFE Water

Distilled by Scientific Processes--Absolutely Pure

HEALTH PROTECTION IS ASSURED TO USERS OF PURA WATER—the scientifically distilled and perfectly pure drinking water. And this protection is worth far more than it costs, for Pura Water is no higher in price than the various spring waters which always contain harmful bacteria—often deadly typhoid and other germs.

Pura Water is clear, light, sparkling, tasteless—proven absolutely pure and germless by most exhaustive and careful analysis.

Increased Capacity: Best Service

Sales of Pura Water are rapidly increasing as more and more people learn its merits. The capacity of the Pura distilling plant has been greatly enlarged and all demands can now be supplied promptly.

Pura Water is supplied to offices, stores, hotels and other business places in the Pura Cooler, iced and refilled as needs require. To residences in cases of half-gallon bottles. A splendid delivery system insures satisfactory service.

Telephones (Bell, Ivy / Atlanta) 3226

Pura Water Co.

Davison-Paxon-Stokes Co.

2,000 More Pairs of Women's and Children's Shoes With Prices Changed

In the New Shoe Section, Second Floor---Over the Main Shoe Store

Other groups have been added to the general clearing. Newness and variety go into the assortments for this sale, which is planned for the readjustment of our shoe stocks.

Here is the way they are priced for Friday and Saturday:

Women's Shoes in Three Groups

$1.95, $1.45, 95c

At $1.95—All sizes in the assortment—patent leathers, gun metals, tans and white.

At $1.45—All sizes—black and tans.

At 95c—Only small sizes and narrow widths.

Boys' Low Shoes at $1.95

Sizes 9 to 5. Patent leathers, gun metals and tans.

Children's Shoes at 75c

Ankle straps and Oxfords; black and tans.

Davison-Paxon-Stokes Co.

GREATEST LINER REACHES U.S. ON MAIDEN TRIP

New York Turns Out in Great Throngs to Greet Imperator, Queen of the Seven Seas.

NEW YORK, June 19.—Amid a greeting of proportions commensurate with its size and grandeur, the Hamburg-American liner Imperator, the newest and biggest passenger ship afloat, arrived in port to-day on her maiden voyage. She crossed the Atlantic from Cherbourg in seven days.

The Imperator reached quarantine last night, but did not make her berth until this morning. Other steamers in the bay almost cracked their sirens in their welcome.

The Queen of the Seven Seas, as the Imperator is called, carried 3,450 passengers and a crew of 1,180. The leviathan is commanded by Vice Admiral Hans Russer and two captains.

Just as the ship was towed into her slip Vincent Astor's private yacht Noma, with young Astor on board, passed down stream. The Noma blew an ear-splitting blast from her whistle. The yacht's master, the richest man of his years in America, stood on the bridge waving his hat.

The roofs and upper windows of the downtown sky-scrapers were black with people watching the steamer as she was towed up the bay. From her three enormous funnels, each as big as a Standard Oil tank, belched clouds of smoke.

The Imperator was dressed in her Sunday best with pennants flying from stem to stern. She flew a new German flag.

COAL COMPANY INVOLVED.

DAYTON, TENN., June 19.—The Dayton Coal and Iron Company, partially controlled by James Watson & Sons, of Glasgow, who recently failed, has gone into voluntary receivership, H. F. Noyes being appointed receiver.

$700,000 Customs Frauds Unearthed

NEW YORK, June 19.—A $700,000 customs fraud, involving undervaluation of cotton lace embroideries, came to light this afternoon after the arrest of Herman A. Salen, of the importing firm of Salen & Schroeder Salen was released on $10,000 bail for further examination June 26. Six or seven firms are involved.

A young woman, who posed as a cloak agent, acted as agent for the firm between Paris and New York.

CABLE NEWS

Important Events From All Over the Old World Told in a Few Short Lines.

Explosions Rock Naples.

NAPLES, June 19.—Fire destroyed part of the arsenal here to-day with $2,000,000 loss. There were a number of terrific explosions when the flames communicated with explosives stored in the building.

Big German Firms Fail.

FRANKFORT ON MAIN, GERMANY, June 19.—Wiesbaden & Bauer, real estate and banking firm, failed to-day with liabilities of $4,500,000 and assets of $3,700,000. Felix & Foerster, of Magdeburg, who dealt largely in Canadian Pacific and American stocks, also failed.

Japs Bitter Against U. S.

TOKIO, June 19.—Patrick Henry's historic utterance—"Give me liberty or give me death"—was emblazoned on huge posters which were scattered about the United States Embassy to-day announcing a mass meeting to be held to-morrow in respect to the anti-alien land law in California. Preparations for the meeting are marked by intense anti-American feeling.

Austrian Jingoes Accused.

VIENNA, June 19.—Austrian jingoes are working to break up the Balkan league and are disseminating false intelligence relative to the relationship of the Balkan states, according to the local branch of the Pan-Slavic Alliance, which charges that a regular press bureau is being maintained.

ASTOR WIT STIRS COMMONS TO LAUGHTER

Expatriate Tickles British Sense of Humor in Speech Ridiculing John Burns.

LONDON, June 19.—Waldorf Astor made a hit in the House of Commons with a highly effective attack on John Burns' administration of the Local Government Board. His shafts were clothed in a semi-humor which made them the more galling, and the House acclaimed the effort with volleys of apprpving laughter.

Astor has made a special study of the poor law and sanitarium matters, so he spoke with full knowledge of his subject.

"The right honorable gentleman," said Astor, "is like Obadiah's bull that never produced a calf but went about its business with such gravity that it continued to command the respect of the whole parish."

Referring to the slowness of Burns' departments he observed: "Perhaps he was away at maneuvers or was tiptoeing shyly across the lobby trying to avoid the gaze of visitors"—sarcastic allusion to Burns' liking for the limelight, which provoked peals of laughter.

Astor went on to describe Burns as "a mid-Victorian reactionary who might have been deemed progressive in the days of Moses, but not since."

Astor Accused as Rude.

Burns retorted that Astor's speech made up in rudeness what it lacked in argument, and that he would take no notice of his personalities. Burns was assailed from the Liberal as well as the Tory and Labor benches, but was unruffled and assured the House that it could rely on him to do everything that should be done.

The political horizon for the Asquith Government has again cleared, as Lord Murray's Marconi investments have been satisfactorily explained. This week there will be two days of debate in the House of Commons on the whole subject and the Liberals are confident of coming out of it with flying colors.

Asquith has shown extraordinary coolness and judgment throughout the crisis, his attitude really saving the situation in the Cabinet last week when the Murray disclosures caused a general wave of depression and some ministers, notably John Burns, thought Lloyd-George's resignation essential.

Lloyd-George is censured privately for living extravagantly instead of saving the bulk of his salary; this extravagance explaining his plungston Churchill also has been most provident.

Posseman, Mistaken For Fugitive, Killed

PENSACOLA, FLA., June 19.—News was received here this morning of the accidental killing of Charles Henderson, a well-known citizen, by Sheriff Gregory, of Gadsden County.

Henderson was a member of the Sheriff's posse after a negro fugitive. When the negro was surrounded in a cornfield Henderson was mistaken for the fugitive. The Coroner rendered a verdict of accidental homicide.

Names Bull Fighter In Divorce Petition

CINCINNATI, O., June 19.—Sensational charges are made in a petition for divorce filed in the Insolvency Court by David Monasch against Loretta Marion Monasch. Enrique Robeles, Spanish bull fighter, is named in the petition.

He claims that he accosted Robeles and Mrs. Monasch in the grill room of a hotel and she, in the presence of several friends, declared she loved Robeles more than any one else.

Have You Sore Gums or Loose Teeth?

A prominent dentist, after years of experience, has found a home remedy that will cure Riggs' disease, bleeding, inflamed and spongy gums, and tighten loose teeth by rinsing the mouth.

Probably you have not enjoyed eating for some time. Get a bottle of STYP-STRING-ANT and that disease of the gums and teeth will be cured; therefore, aiding digestion. 50c bottle at all druggists, or parcel post, 55c in stamps. DeLamater-Lawrence Drug Company, wholesale distributors.

AGUINALDO PLOT WITH JAPANESE REPORTED

Jingoes Declare Moro Revolt Is First Step in General Filipino Uprising.

Special Cable to The Atlanta Georgian.

TOKIO, June 19.—Jingo leaders today made capital of the newspaper time Filipino revolutionary leader, has come to Japan from the Philippine Islands to hold a series of secret conferences with the Government regarding independence of the islands.

They declare that the uprising of Moros on the Island of Jolo is the first step of a general revolt. A mass meeting was held here to-day, the subject of which, the speakers said, was to secure a more decided diplomatic stand on the part of Japan on the California anti-alien land law.

Nearly everybody in Atlanta reads The Sunday American. YOUR advertisement in the next issue will sell goods.

10 Atlanta Youths Leave for Long Camp

Ten Atlanta boys, sons of some of the most prominent families of the Gate City, will leave next Wednesday afternoon, in a special car over the Louisville and Nashville Railroad, for a two months' camping expedition at Camp Greenbrier, near Alderson, W. Va. The boys who will make the trip are Harry Stearns, Jack Cohen, Jack Kontz, Edgar Dunlap, Cliff Hatcher, John Hopkins, John McRae, Joseph McCord, Robert and Allan Whittaker and S. P. Harrold, of Americus, Ga.

The boys will be "chaperoned" by Jim Moore, a student at Georgia Tech, who will have charge of them during the camp. The boys range in age from 13 to 16 years. They will be taught wholesome outdoor sports during the outing, and will also be coached in their studies preparatory to entering school next fall.

"How Ought a Flirt To Be Punished?"—A very interesting symposium in The Sunday American. Clara Morris, once famous actress, says innocent flirtation is a social necessity. Anthony Comstock says a flirt should be given thirty days in jail. Read about it in THE SUNDAY AMERICAN.

'Wishing Sash' New Fad at Washington

WASHINGTON, June 19.—The "wishing sash," which must never be untied until the wish you made while tieing it around the waist comes true, has arrived.

The sash, a Balkan style, is most effective worn with white dresses.

Nicholson Named as Envoy to Portugal

WASHINGTON, June 19.—President Wilson late to-day, after a conference with Senators at the Capitol, sent the nomination to the Senate of Meredith Nicholson, of Indiana, to be Minister to Portugal.

Chinese Attack Missions.

PEKIN, June 19.—The American legation has been assured that the Chinese Government will take measures to protect mission property and the native Christians in the Hinghwa District, Fukten Province. Christians taken prisoners during the recent trouble have all been rescued. In the Sienyu District, southwest of Highwa, further anti-Christian outbreaks have occurred.

EXTRA! EXTRA!—Jimmy's Little Baby Brother can walk. A great page of fun in THE SUNDAY AMERICAN.

A Home In "Dixie"

In city, town or country can be found just the place you are looking for if you will read the **Real Estate** and **"Want Ad"** section of this newspaper. These ads are the guide posts to wealth and happiness.

The Sunday American goes everywhere all over the South. If you have anything to sell The Sunday American is "The Market Place of the South." The Sunday American is the best advertising medium.

CHAMBERLIN-JOHNSON-DuBOSE CO.

ATLANTA NEW YORK PARIS

Newly-Arrived Wash Fabrics

The buyer is just returned from New York with the result that the Wash Goods Section has taken on a new and resplendent appearance such as is not always found in every store at this season. However, that is but one of the ways Chamberlin-Johnson-DuBose Co. serves you better. Working on the principle that women seeking fresh, summery dresses right now deserve as choice a variety to choose from as was offered a month ago, the buyer has bought abundantly and bountifully.

But it is not so much the quantity as the charming novelty of fabrics here right now that we would emphasize.

Sheer, diaphanous weaves, daintily colored and flowered and figured and striped and all white—it would seem no breeze would pass them by, the sun's heat would be cooled by them.

Planning another dress? You **must** see these fabrics!

There are—

New French Crepes in plain shades and striped and figured and flowered—little rosebuds and clusters of flowers in delicate shades.

New Voiles in light and dark shades, sometimes with the most unobtrusive stripe of self-color through them; voiles with ratine borders; one very pretty white voile has a light blue ratine border.

New Silk and Cotton fabrics. Perhaps you would never detect that there is a cotton thread in them, so silk-like is their sheen and so silky do they "feel." But their chiefest charm is the new way little flowers are thrown across surfaces.

But there are more things just arrived that will interest you than can well be told of here!

A Sale of Art Embroidery Pieces

Women seem to turn to needle-work these hot days in greater and greater numbers. Perhaps it helps them forget just how the thermometer is conducting itself in its efforts to rise in the world.

But here—

White Linen Scarfs, sizes 18x45 inches and 18x72 inches, stamped for French, eyelet and punch work embroidery.
Regularly $1.75, $1.15, $1.00.
Are **$1.00, 50c, 50c.**

White Linen Centers and Lunch Cloths, sizes 24, 27, 36, 54 and 72 inches, stamped for French and eyelet embroidery.
Regularly $4.00, $3.00, 60c, 50c and 30c.
Are **$2.50, $2.00, 30c, 25c and 15c.**

Stamped Pillow Cases that were regularly 25c a pair are **18c** a pair.

60c Pin Cushions, ready made, of figured cretonnes, are **25c.**

Royal Society Packages, a fine variety of them, are all now **half-price.**

5c Embroidery Floss, in assorted colors, now, a skein **1c.**

Free Embroidery Lessons

For the grown-ups every day, excepting Wednesdays and Saturdays, from 3:30 to 5:30 p. m. The lessons are helpful and instructive. An expert teaches all the old stitches and the new ones while they are still new.

For the children there is a growing class every Saturday morning from 9 to 12. They are taught the first principles. You would enjoy seeing how the little folk take to these classes.

Agents for Butterick Patterns and Publications

Chamberlin-Johnson-DuBose Company

CHAMBERLIN-JOHNSON-DuBOSE COMPANY

ATLANTA NEW YORK PARIS

Beautiful $13.50 to $17.50 Embroidery Robes, Gathered for To-morrow's Sale, at

$9.50

Women will like them at once!

They show all those marks of daintiness that women instinctively turn to for summer dress.

There are some twenty-five in all, and the variety is about as great as the number here. All white voiles and crepes, white voiles and white crepes embroidered in colors—delicate pinks and lavenders and blues and black; and colored voiles embroidered in self-color.

The embroidery is **rich,** ratine effects and wide borders that seem very heavy for such light, filmy materials.

And they are all so fresh and fine in their individual boxes. That they should be $9.50, instead of $13.50 to $17.50, is due to the fact that an importer was very anxious to clear his stocks.

$2.50 For $4.50 a Yard Embroidered Ratines No need to tell women how high in fashion's favor are these elegant embroidered ratines! Still they are reduced! Reduced is hardly the word for it when two dollars is clipped from the price of a yard, and when that yard is 45 inches wide and may be, as you choose, rose, light blue, lavender, tan or pink, and has the band to match.

25c For Valenciennes Lace Flouncings, 9 to 12 inches wide. Just arrived; the patterns are new, the fineness of the mesh shows they are worth more than their to-morrow's prices and your knowledge of laces will tell you as much.

98c For $1.50 and $1.75 a Yard Embroidered Flouncings

The material seems to be the softest and finest mull that looms could weave—all white, 27 inches wide.

Edged with baby Irish laces—a number of patterns. A woman's eyes will see many uses for such flouncings, particularly when the price is so unusual.

Half-Price For Linen and Cluny Laces

A fine lot from which to choose trimmings for dresses, for waists, for underwear. They are half price because we are clearing up stocks. There are edges and bands, one-half inch to three inches wide, and the variety is evidenced by the price range—formerly 20c to $2.00 a yard, now **10c** to **$1.00.**

A Great Sale of Summertime Gloves

Women with a sense of thrift will fill the glove box to-morrow and Saturday—fill it so that the inroads of the whole summer's demands will not deplete it.

Read why—

At 29c

Kayser's $1.00 16-Button Gloves

Yes, Kayser's—the name is on every pair, and the consequent warrant of service.

The colors included are brown, tan, chamois, pink, light blue, lavender, reseda and gray.

All sizes from 5 1-2 to 7 1-2.

At 98c

Kayser's $1.75 16-Button Gloves

The silk is that beautiful, heavy **all** silk quality that wears and wears. They are embroidered rather richly. Choose from pink, light blue, pongee, gray, rose, lavender, tan and brown.

All sizes.

At 79c

$2.50 to $3.00 Chamois Gloves

In both sixteen-button and twelve-button lengths. They wash without hurt—perhaps one reason why chamois gloves are so liked for summer wear. They may be **kept** fresh with very little inconvenience. Natural shade. Sizes 5 1-2 to 7.

Agents for Butterick Patterns and Publications

Chamberlin-Johnson-DuBose Company

PROSECUTION OF SWIFT & CO. IS ORDERED

Accused of Offering Bad Meat for Sale — Provisions of Pure Food Law Invoked.

Following a hearing before Commissioner of Agriculture J. J. Connors Thursday morning, prosecution for the violation of the State pure food laws was ordered against Swift & Co. for offering bad meats for sale at Americus, Ga. Evidence in the case will be given to the Solicitor General of Sumter County with instructions to lay it before the Grand Jury.

With Commissioner Connors at the hearing was Attorney General Thomas S. Felder, who sits with the Commissioner to advise him of the law in such cases. State Veterinarian Peter Bahnsey presented the evidence against the packing company, while J. L. Brice, manager at Americus, and State Manager Leverett represented Swift & Company.

Evidence presented the Commissioner was that on May 27 six quarters of beef, weighing 600 pounds, were found in the Americus plant of Swift & Co. by representatives of the pure food department. This meat was destroyed by pouring oil upon it. Warning is said to have been sented Swift & Co.

Again, on June 7, pure food inspectors found 362 pounds of lamb in the Americus plant, which was said to be in an extremely bad condition. It is charged that this meat had been offered for sale at a low price, but had been refused.

Following the second alleged finding of spoiled meat, the matter was laid before Commissioner Connors and the hearing held this morning ordered.

To Seize Bad Meats. Under Pure Food Law.

WASHINGTON, June 19.—Probably the most radical and far-reaching extension of the food and drugs act since its enactment was made today when Secretaries Houston, McAdoo and Redfield, charged with enforcing this statute, ruled that meat and meat products in interstate or foreign commerce, which hitherto have been exempted from the provisions of the pure food law, may be seized if misbranded or adulterated.

The action was taken on the strength of an opinion by Attorney General McReynolds. The three Secretaries revoked a regulation adopted in October, 1906, only four months after the passage of the pure food law, which had prevented the Department of Agriculture, according to a statement to-day by Secretary Houston, "from proceeding against manufacturers of meat foods under the pure food law, or ordering seizures and prosecutions for misbranding or adulteration of domestic meats."

"Under the meat inspection law," the Secretary said, "meat inspectors have absolutely no power to seize meat or meat food products that have become bad or have been adulterated after they have left a Federally inspected establishment. The only remedy possible under the meat act is to proceed criminally against anyone selling bad meat, but even in this event bad meat can not be seized nor its sale prevented."

Increases Fines to Break Up Speeding

MACON, June 19.—In an effort to break up speeding among autoists and motorcyclists, Recorder Daly has increased the penalty, and now an unusually large fine is imposed.

Heretofore the Recorder has fined the offenders not more than $15, but chauffeurs for W. M. Johnston, Albert Johnston and Leon S. Dure have now been assessed $60 each. A similar fine was also given a motorcyclist.

"How Ought a Flirt To Be Punished?"—A very interesting symposium in The Sunday American. Clara Morris, once famous actress, says innocent flirtation is a social necessity. Anthony Comstock says a flirt should be given thirty days in jail. Read about it in THE SUNDAY AMERICAN.

Brigand Freed; Was 50 Years in Prison

MILAN, June 19.—King Victor Emmanuel pardoned the notorious Sicilian brigand chieftain, Giuseppe Ferrara, who had been held prisoner in the Ancona convict settlement for half a century and is now a stalwart man of 70.

He received a two-years' ticket of leave and left the prison to-day for Palermo, there to rejoin his elder brother.

Mrs Widener Starts $2,000,000 Library

CAMBRIDGE, MASS., June 19.—Mrs. George D. Widener sealed the cornerstone of the $2,000,000 library she has given to Harvard University in memory of her son, Harry Elkins Widener, victim of the Titanic disaster.

The ceremony was conducted before distinguished guests and members of the Phi Beta Kappa Society. President Lowell presided.

Mrs. Wilson Succumbs to Strain

Remains in White House to Rest

Slum Work Too Heavy a Burden

Mrs. Woodrow Wilson, who found her social d uties and slum work too heavy



First Lady of Land Ordered to Abandon Social Whirl Until June 28.

WASHINGTON, June 19.—In her room in the White House, under the direction of Dr. Carl Grayson, U. S. N., the President's physician, Mrs. Woodrow Wilson to-day endeavored to recuperate from her exertions in connection with delving into Washington's alley system and at the same time trying to perform her duties as first lady of the land.

Mrs. Wilson came to the White House confident she was strong enough to stand the social grind of the executive mansion and to do something for Washington's poor without overexerting herself. She found she was mistaken. She forgot that the strain of White House receptions, cabinet dinners and the like, made an invalid of Mrs. McKinley, sapped the strength of Mrs. Roosevelt and forced Mrs. Taft to retire to a private sanitarium for rest.

Mrs. Wilson was most energetic in investigating Washington's "submerged slums," as the alleys are known, and her constitution was not strong enough to stand the double strain. Consequently, Dr. Grayson has given orders that the President's wife shall take a rest until June 28, when the President and his family start for Cornish, N. H., the "summer capital."

Mrs. Wilson is not dangerously sick, Dr. Grayson says, but she may be if she does not remain quiet.

Brewer Elopes With Ribboner's Daughter

SHERIDAN, IND., June 19.—A thrilling automobile pursuit was inaugurated to-day by the parents of Miss Wanda Hutchins, a beautiful young daughter of a wealthy family, and James New, secretary of a big Indianapolis brewery, who eloped in an automobile after the girl had climbed through a window of her home.

Mrs. Hutchins is a prominent temperance worker. All county clerks in Northern and Central Indiana were wired not to issue a license to the fleeing couple.

Test To Be Made of Saloon License Law

MACON, June 19.—The right of a city to forfeit a saloon license while the owner has an appeal pending will be determined in a case to be taken up from Macon. This city has an ordinance which provides that "upon conviction for violating the prohibition law" a saloonist forfeits his license.

Last week Patrick Cronin was convicted, and appealed for a new trial. Notwithstanding Council revoked his license. Now Cronin has secured a temporary injunction enabling him to continue in his business.

LOBBY EVIDENCE WAS LOST BY "ACCIDENT"

Probers Unable to Locate "Grocers' Committee"—U. P. Official to Bare "Blackmail."

WASHINGTON, June 19.—Senator Newlands, of Nevada, before the Overman lobby investigating committee, indignantly denied affiliation with the anti-free sugar lobby as intimated in the correspondence of Henry T. Oxnard, leading spirit of the beet sugar campaign against free sugar, and Truman G. Palmer, the Washington agent of the beet sugar interests.

Senator Newlands said that the sugar lobby was divided into the cane sugar interests on one side and the beet sugar interests on the other. "I condemn the methods and practices of both as disclosed by the evidence adduced before this committee," he declared.

Frank C. Lowry, general sales agent of the Federal Sugar Refining Company, said that he had first taken an interest in lobbying in 1908-9. Lowry denied that the cane sugar people conducted an active campaign in favor of the admission of Philippine sugar free of duty.

Wholesale Grocers.

He admitted that circulars and pamphlets had been printed by the refiners in an effort to influence legislation. These circulars, 1,000 or more, purported to be from "the wholesale grocers' committee." Lowry admitted that only 25 or 35 growers had been written to in regard to the membership on the committee. There are 2,500 wholesale grocers in the United States, said the witness.

"And you say you can not find even a scrap of paper relating to correspondence with wholesale grocers?" asked Senator Cummins.

"No; they were all lost—by accident," responded the witness.

It had been contended that the "wholesale grocers' committee" was a figment of the imagination.

Promised Federal Favor For Harriman System.

NEW YORK, June 19.—Ex-Judge Robert S. Lovett, chairman of the Union Pacific, admitted to-day that he had consented to go to Washington to testify before the Senate committee investigating Congressional lobbying.

The summons to Chairman Lovett to testify followed his public charge that certain lawyers, claiming to have strong influence with the Wilson Cabinet and leaders in Congress, attempted to extort money from the railroad. Mr. Lovett declared it amounted to pure blackmail.

Certain lawyers, Mr. Lovett declared, had told him they could secure Federal favor which would help the reorganization of the Harriman system as ordered by the Supreme Court. Asked if he would name the men by whom he was approached, Mr. Lovett said:

"I think I have said enough; perhaps too much."

All the World Loves Happy Hooligan.—There is a great Happy Hooligan feature in The Sunday American. Happy applies for a marriage license to wed Suzanne. DID HE GET IT? You can find out all about it in THE SUNDAY AMERICAN.

BARN AND STOCK BURNED.

COLUMBUS, June 19.—The large barn of Arthur Bussey, at Riverside Dairy, twelve miles south of Columbus, has been destroyed, together with its contents, including three blooded cows, a colt, three wagons and a considerable amount of forage.

JOHNSON SIGNS BLUE SKY ACT.

SACRAMENTO, CAL., June 19.—Governor Johnson to-night signed the blue sky act and the measure extending the women's eight-hour law to include student nurses.

An eminent superintendent of police has new plans to encourage love-making. Interesting and instructive to spooners. See THE SUNDAY AMERICAN.

Mid-Summer Sale of Women's White Shoes at Allen's

To-morrow and Saturday to 1 P. M.

Women's $3, $3.50 and $4 white canvas and white buckskin pumps $1.95

We have grouped them all together, and you can find your size in some kind of a white shoe at $1.95 that is really worth twice that much. Some of them are a little soiled from being handled, but a ten or twenty-five cent box of dressing will remedy that.

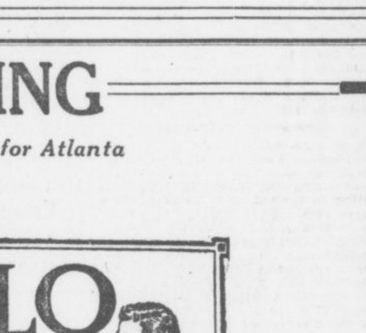

Women's newest style $3.50, $4 and some $5 white buckskin and canvas pumps, lace and button oxfords at $2.45

These are all new this season's goods, except the $5.00 ones, and they are worth just as much as the new ones, as Allen's styles are always far enough advanced to make them six months ahead.

This and 11 other styles of $3, $3.50 and $4 WhiteShoes **$1.95**

Women's "1913" styles of white canvas and white buckskin colonials, pumps and Cuban French heel pumps; former prices $4, now $3.50; former prices $5, now $4.50; former prices $6, now $5.

In other words, every white shoe in the house will be offered to-morrow and Saturday until 1 p. m. at a reduction of either fifty cents a pair or $1.00 a pair or more in the case of the broken lots.

See our special white shoe window. We close Saturday at 1 p. m.

J. P. ALLEN & CO.

MANNING

Player-Piano Market for Atlanta



Your Choice Is Not Restricted

COMPARE it with all others, but these six important features you will find in the Apollo Player-Piano only

SIX Exclusive Apollo Features

1—It touches down on the keys as human fingers do. 2—It accents the melody or the theme correctly. 3—It subdues the accompaniment independently of the solo. 4—It omits the melody, playing the accompaniment only. 5—It has the only accurate metronome spring motor, which also winds and rewinds the music roll without pedaling. 6—It omits any part of the music roll simply by stopping pedaling.

Easy Terms

You must not fail to hear the Apollo Player Piano before buying. Liberal allowance made on used pianos taken in exchange.

Ask about the New Player Roll Library Plan—The Manning Plan.

Our Only Store in the City

Manning Piano Co.

52 North Pryor Street — Opposite Lowry Bank

Trousseau Trunks AT June Sale Prices

Wardrobe Trunks		Traveling Trunks	
$45.00 Value	$37.50	$22.50 Value	$18.50
$35.00 Value	$27.50	$14.50 Value	$12.00
Suit Cases		**Traveling Bags**	
$30.00 Value	$24.75	$16.50 Value	$14.50
$10.00 Value	$ 7.50	$10.00 Value	$ 7.50

LIEBERMAN'S

The Trunk Store, 92 Whitehall

"The Land of the Sky"





The beautiful "Sapphire Country" in "The Land of the Sky" is famed in song and story. Nowhere has Nature been more lavish in her glories than here.

It is a region of exquisite lakes and waterfalls—high in the mountains of Western North Carolina—where civilization has not encroached, except for the palatial hotels that nestle here and there in the primeval forests. You reach them on luxurious through trains of

SOUTHERN RAILWAY
Premier Carrier of the South

Thousands of visitors, each year, find health and recreation in the cool bracing air of the mountains. Boating, fishing, golf and tennis by day, and social diversion in the hotels in the evenings, at

Asheville, Black Mountain, Hendersonville, Brevard, Lake Toxaway, Saluda, Waynesville, Tryon, Flat Rock, Hot Springs, N. C., and many other attractive resorts.

For tickets and information apply to Dep't. A,

R. L. TAYLOR, Division Passenger Agent, 1 Peachtree St., Atlanta

Write for illustrated booklet on "The Land of the Sky." Specially reduced fares for summer. Liberal stop-overs. Besides America's most charming all-year-round vacation district, Southern Railway System embraces territory offer- unusually remunerative investment in fruit culture, farming and manufacturing.

CANDLER CHARGE ABSURD, SAYS KIRKLAND

Chancellor of Vanderbilt University Takes Issue With Bishop Over Carnegie Gift.

NASHVILLE, June 19.—Chancellor J. H. Kirkland, of Vanderbilt University, in discussing the implication of Bishop W. A. Candler, of Atlanta, that Andrew Carnegie sought "agnostic control" of Vanderbilt by the $1,000,000 gift to the university's medical department, declared that it "was too absurd for any thinking man to lend credence to." Continuing, he said: "It was our suggestion to Mr. Carnegie that a governing board of seven competent and experienced men be selected, and I can not conceive where there could possibly be any alienation of the management or rights of the board of trustees, to whom this committee of seven shall at all times be responsible.

"As for Mr. Carnegie desiring control of the university, the idea is ludicrous. He is a public benefactor, not such a schemer as Bishop Candler would lead one to believe. He alone was responsible for this princely gift to Vanderbilt, and the claim that Mr. Rockefeller was in any way interested is absolutely false."

Minority Makes Protest.

A bitter protest against a compliance with the terms of the Carnegie gift was made through a minority report offered by the members of the board of trustees of the university, following the selection of a committee of seven to control the disbursement of the ironmaster's donation. This board of control is composed of Chancellor Kirkland, Dr. Henry S. Pritchett, of New York, head of the Carnegie Foundation; Dr. William H. Howell, dean of the medical department of Johns Hopkins University; Whiteford R. Cole, John W. Thomas and Joseph H. Washington, all prominent in Nashville financial circles, and Dr. Edwin O. Jordan, professor of bacteriology of the Chicago University medical department.

It is claimed that the trustees of Vanderbilt have very unwisely complied with the primary terms of the Carnegie gift, in view of the present litigation in the court, headed by Chancellor Kirkland, which seeks to wrest the control of the university from the Methodist Church, since it is asserted, that the trustees can not hope to fulfill their agreement with Mr. Carnegie unless they are victorious in the suit.

Contention of Bishops.

It is asserted by Bishop Candler and Bishop Hoss that Mr. Carnegie's prejudices against denominational influences are well known and this contention is proved, in a measure, in a letter from Mr. Carnegie to Chancellor Kirkland, in regard to the donation, in which he characterizes as "unfortunate" the influence of any sect in educational matters.

Accordingly, he proposed to give to the university $200,000 in cash for the erection of new laboratories and the remaining $800,000 to remain in the custody of the Carnegie Corporation, interest to be paid to the medical department, until such time as the question of denominational influence shall have been settled by the court of last resort. It was upon this basis that the board of trustees accepted the gift.

The minority members of the board of trustees, headed by Bishops Hoss and Candler, declare that the inference is plain that Vanderbilt will not receive the additional $800,000 unless the Kirkland faction secures control of the university, but, on the other hand, that the university will give away its medical department to a new governing board without limitations or restrictions.

Goes to Hospital; Takes Office Along

TAMPA, June 19.—Building Inspector Paul Gasser has moved his office to the Gordon Keller Hospital, where he is preparing for an appendicitic operation.

Gasser is not in bad condition, but must rest in preparation for his ordeal. He took his books to the hospital and has already issued several permits from his bedroom, a nurse acting as clerk.

Fort McPherson to Get Atlanta Water

The City Water Board Wednesday approved the application of Fort McPherson for city water. People at the Fort have been supplied from a system of private wells. Army physicians in Washington, recommending the change, reported:

"An analysis of Atlanta's water shows it to be most excellent. It might be well to use it entirely instead of the private supply."

Kentucky Storms Cause Big Damage

LEXINGTON, KY., June 19.—Arthur Snowden was killed and his wife probably fatally injured when lightning struck their home at Jackson.

Two cyclones in the last 48 hours caused property loss of probably $50,000 and injured several persons in Boyle and Madison Counties.

An eminent superintendent of police has new plans to encourage love-making. Interesting and instructive to spooners. See THE SUNDAY AMERICAN.

MAYOR L. H. CHAPPELL, an officer of the Great Council, and below, State Senator B. S. Miller, another prominent member of the order, who welcomed the Red Men of Georgia to Columbus for their thirty-fourth annual pow-wow.



British Put Guns on Trans-Ocean Liners

Special Cable to The Atlanta Georgian.

LIVERPOOL, June 19.—When the Cunard liner crack ocean greyhound Lusitania next sails up New York Bay, about the end of August, black guns will bristle over her sides for all the world as it was in the old days when Captain Kidd and Henry Morgan made merchant shipping unsafe. It has been more than a century since a merchant ship was armed.

It was not until to-day that it was learned that the Lusitania is being armed in conformity with a recent British law.

Girl Takes Mercury For Toothache; Dying

CHICAGO, June 19.—Lizzie Silverman, 18, the only support of an aged mother, to-day was making a valiant fight for her life against death from bichloride of mercury. The girl swallowed two tablets, thinking they were old-fashioned toothache pills she brought from her home in Europe.

Doctors said there was no hope of her recovery.

Mother Kills Baby; Doesn't Remember

CHICAGO, June 19.—Mrs. Margaret Furnajik to-day did not realize that she had drowned her 1-year-old son and tried to cause the death of her 2-year-old daughter. She was being held pending an examination as to her sanity. She tossed her little son into Lake Calumet and was trying to drown the little girl when stopped.

YOU'RE OUT!

If you have not perfect digestion, liver activity and bowel regularity. These should be daily functions in order to maintain health.

HOSTETTER'S STOMACH BITTERS

will help you when those organs become weak and lazy. We urge a trial to-day. Insist on Hostetter's.

GEORGIA RED MEN END STATE MEET

Augusta Gets Next Meeting of Great Council—Officers for Year Chosen.

COLUMBUS, June 19.—To-day's session closed the annual pow-wow of the Great Council of Georgia Red Men. It was marked by the discussion of a number of important secret matters affecting the membership of the order in this State.

Immediately after the Great Council adjourned to-day, many of the visitors began to leave for their homes, scattered throughout the State.

Haymakers' Parade.

The jollification of the Haymakers last night was one of the most interesting features of the entire Great Council meeting. The Haymakers' session was held at Odd Fellows' Hall, on Market Square, immediately following the parade, which started at 7:30 o'clock. Thousands of people were on the streets to witness the march, the principal route of which was along Broad Street.

The report of the Great Sachem of the Great Council dealt largely with generalities, but that of Great Keeper of Records showed that at the last session of the Great Council of Georgia there were 8,062 Red Men in the State, while there are now 8,093, showing a net gain of 31 for the year. The Daughters of Pocahontas show a decrease in their ranks, as they only have 734 members now, compared to 866 one year ago. The report of the Great Keeper of Wampum shows that there was a balance of $2,470.54 last year and that $6,233.74 has been collected during the year, making a total of $8,704.28. The disbursements for the year amounted to $5,581.83, leaving a balance this year of $3,122.45.

Election of Officers.

But little opposition developed to those entitled to promotion when the time came for election of officers. The election resulted as follows: Great Sachem, C. F. Stroberg, Macon; Great Junior Sagamore, J. R. Miller, Marietta; Great Junior Sagamore, W. C. Hendrix, Atlanta; Great Prophet, Sam J. Bell, Jefferson; Great Keeper of Records, M. J. Daniel, Griffin; Great Keeper of Wampum, George E. Johnson, Atlanta; Great Representatives, Sam J. Bell, Jefferson; E. A. Baughan, Atlanta; L. H. Chappell, Columbus; C. C. Gillett, Atlanta, and H. M. Ward, Savannah.

Augusta was selected as the next meeting place.

Police Search for Missing Collector

A search in which the police are enlisted has been begun for L. W. Lancaster, 26 years old, of 22 Ferguson Street, who disappeared from the furniture store of Campbell & Brownlee, 226 Peters Street, where he was employed as a collector, Monday night. The young man left the store at his usual time and has not been seen since.

His employers declare that so far as they can determine there is no shortage in his accounts, and they are at a loss to explain his disappearance.

Convicts Paroled On First Sentence Not Freed on All

Felony convicts sentenced to serve consecutive terms for different felonies may be paroled before the expiration of their first sentence, but must return to the penitentiary and serve the second, according to Attorney General Thomas S. Felder, in an opinion on the parole law of 1908.

Two other questions bearing on the parole law were answered by the Attorney General in his opinion. They are whether misdemeanor convicts can reap the benefits of the parole law, and whether felony convicts, sentenced as for misdemeanors, can be paroled. Both were answered in the negative.

The opinion of the Attorney General sustains the previous actions of Governor Brown and the prison board, who have held that the law of 1908 does not apply to misdemeanor convicts. Because of the large number of applications for parole by misdemeanor convicts it was thought best to get an official ruling.

GEORGIAN WINS PRIZE.

CHARLOTTESVILLE, VA., June 19.—Gatesby L. Jones, of Savannah, has been awarded the Charles Minor Blackford memorial prize for the best essay of the University of Virginia law school, his subject being "Respect for Law." Mercer Blanchard, of Columbus, is a graduate in medicine.

"How Ought a Flirt To Be Punished?"—A very interesting symposium in The Sunday American. Clara Morris, once famous actress, says innocent flirtation is a social necessity. Anthony Comstock says a flirt should be given thirty days in jail. Read about it in THE SUNDAY AMERICAN.

HEADS 10TH DISTRICT SCHOOL.

AUGUSTA, June 19.—Professor J. T. McGee, former principal of the Crawfordville High School, has been elected principal of the Tenth District Agricultural College here, to succeed Professor George White, Jr., recently resigned.

PHONE FRANCHISE RENEWED.

DALTON, June 19.—City Council has granted to the Dalton Telephone Company a renewal of its franchise for 20 years. The company is planning to spend several thousand dollars in improvements this year.

MASONS HOLD CONVENTION.

AUGUSTA, June 19.—More than 100 Masons attended the annual convention of the Masons of the Tenth District here. A barbecue was served and a business session held.

DIVIDEND.

The Board of Directors of the Southern Ice Company have declared a semi-annual dividend of 3 per cent on its preferred stock, payable on or after July 1st, 1913. To shareholders of record at the close of business on June 23d, 1913, checks will be mailed. Books will be closed for transfer of stock at the close of business June 23d, 1913, and will be opened July 1st, 1913.

V. I. WITHERSPOON, Treas.

Southern Suit & Skirt Co.---Atlanta---New York---Sou. Suit & Skirt Co.

To-morrow and Saturday --- The Supreme Dress Event of the Season---A Sale of

350 Dainty Wash Dresses, Choice $2.50

Absolutely Latest Styles---$4.00 and $5.00 Values

Featuring all the new styles in coat effects.

The great variety of lovely styles—the fine workmanship—the beautiful materials—the REMARKABLY LOW PRICE—EVERYTHING combines to make this the most EXTRAORDINARY Dress Sale of the season.

Charming pink, blue and lavender chambray dresses, beautifully trimmed with embroidery and piping. Dainty white dimity dresses, with embroidered collars and cuffs. Pretty little gingham, fancy linen crash, striped madras and linen dresses—AT LESS THAN THE MATERIALS OR MAKING WOULD COST YOU—Choice

Friday and Saturday at $2.50

Southern Suit & Skirt Co.

"Atlanta's Exclusive Women's Apparel Store," 43-45 Whitehall St.

High's Friday Bargain News



Sale Cool Lawn Kimonos AND House Dresses

While they last **$1.19**

Just received by this morning's express, tremendous shipment of fresh, dainty figured lawn house dresses and kimonos, which are our regular $1.50 qualities. The house dresses are in sizes 14 to 44, and have lovely lingerie collars, the kimonos, too, have the cool turn-over collar and the empire waist. We are going to place them on sale Friday and for Saturday to 1 o'clock at a cut price. You'll be sure to want two or three of each. So come early and get them at **$1.19**

Unparalleled Bargains in Princess Slips

The great event for to-morrow will be a sale of new narrow Princess Slips—a special purchase. Some have the scant embroidery or lace trimmed flounce, others are perfectly plain, with rows of inserting and lace edging below the hem and about the neck. We've grouped them into two lots at two prices—

98c and $1.50

Women's Venetian Silk Vests, white and pink. Special at..... **$1.25**

Women's Swiss Ribbed Vests, Special..... **10c**

Lisle Union Suits, great bargains..... **50c**

Sale of Panama Hats



Choice of any Panama in the house—values to $7.50, **$2.45 to $3.95**

Untrimmed Shapes to $7.50 Milans, Hemps, Chips, **95c**

Bargains for Children and Juniors



Big new shipment of Rompers, Sizes 2 through 6
Ginghams ....
Chambrays ... **50c**
Seersuckers ...



Sale Juniors' Dresses

White Lingerie, white and colored Linen Dresses; regular prices $10.00 to $13.50

$8.50

One Lot White Lingerie Dresses; $8.50 to $10 values ... **$6.98**



Children's Hats

Up to $5.00 While they last **$1.00**

About 100 Hats in all sizes and the most stylish models to close at ... $1



Balkan and Middy Blouses

The best white Galatea, trimmed in white and colors . . . **98c**



J.M. HIGH COMPANY | **J.M. HIGH COMPANY**

KING AND QUEEN SEE MARTYR CRUSHED

Rushes Among Horses at Ascot, Then Shoots Himself in Head With Revolver.

Special Cable to The Atlanta Georgian.

ASCOT HEATH, ENG., June 19.—A male suffragetst, emulating the feat of Miss Emily Wilding Davison, who was fatally hurt trying to break up the Derby, dashed into the race course here to-day when the $17,500 gold cup event, the chief race of the day, was being run and tried to ruin the event. He is said to be dying in a hospital where he was carried.

Drawing a revolver from his pocket he pointed the weapon at Jockey Whalley, riding August Belmont's horse, Tracery, but before he could pull the trigger the iron shod hoofs of another horse in the race struck him, knocking him to the ground.

The man was picked up unconscious and carried into the paddock, where it was discovered his skull was fractured. Doctors said he could hardly recover from his wounds.

Royal Party Sees Accident.

The man had taken a position as near as possible to the royal inclosure, which was occupied by King George and Queen Mary. He stood at the rail where countless guards were stationed to prevent just such attempts.

The royal party, with the numberless throngs of fashionable spectators, including many traveling tourists, were waiting the stretch when the man jumped to the track.

He drew a suffrage flag and a revolver from his pocket and dashed among the running horses.

Tracery evidently was mistaken for a royal entry. The man leveled his weapon at the jockey and waving his flag shouted something which was lost in the noise of the races.

Jockey Escapes Unhurt.

Tracery wavered, throwing Jockey Whalley, who turned a complete somersault in midair. Another horse, running neck and neck with the Belmont entry, struck the suffragist. A moment later guards rushed to the course, lifting Whalley and the suffragist. Whalley was unhurt.

King George and Queen Mary sent a courtier to ascertain the man's identity and his condition.

Inspired by Miss Davison.

The authorities believe the man brooded over the death of Miss Davison until he became insane.

Tracery was just forging to the lead when the incident took place. The Belmont horse had been second.

Prince Palatine won the event.

Brilliant weather, the presence of the King and Queen and the lure of high-class races had drawn an unusually large and fashionable crowd.

On account of the closeness of the race, the contest was being watched with unusual interest. Thousands of society people were in the stands.

Queen Greatly Shocked.

Queen Mary was greatly agitated by the affair.

In the royal inclosure with their majesties were ex-King Manuel of Portugal, the Crown Prince of Sweden and the Crown Princess.

The excitement attending the attempt to break up the race was prolonged by another incident which followed.

After the suffragist had been knocked down, another man, evidently a companion, dashed from the spectators and picked up the revolver which had been knocked from the suffragist's hand. Turning to the crowd which began to stream upon the course, he waved the weapon in a threatening manner and held them back. He fled and mingled with the crowd so successfully the police could not find him.

Man Shoots Himself.

At the hospital examination showed that the man had shot himself in the head. The wound in the skull had first been attributed to a fracture sustained when he was knocked to the ground, but probing revealed a gunshot wound.

The police were uncertain whether the shooting was accidental or intentional. In the excitement the firing of the shot had gone unnoticed.

Tracery was unhurt.

REMARKABLE photograph showing the Davison tragedy in England, in which the militant suffragette gave up her life for "the cause." The picture shows Miss Emily Davison as she rushed on the course at Epsom Downs to stop the King's horse, just before she reached the ground in her fall. The King's jockey, his mount and the woman are all in a heap in the air. The action was so unexpected that none except the photographer saw it. It will be noted that all the spectators are looking the other way. Below is a portrait of Miss Davison.



COPYRIGHT UNDERWOOD AND UNDERWOOD N.Y.



COPYRIGHT INTERNATIONAL NEWS SERVICE

50,000 Women to Storm Capitol.

WASHINGTON, June 19.—The biggest gathering of women vote seekers ever gathered together will be seen in Washington on July 30, when the affirmative report of the Senate Committee on Woman Suffrage will come up in the upper branch of Congress for action.

Miss Alice Paul, who is making preparations here for the coming of the suffrage pilgrims, estimated today that there will be more than 50,000 out-of-town women here.

Some will "hike" to Washington; others will come by automobile, while still others will stick to the old-fashioned method of railroad travel. One party will come from New York, another from Boston, another from Philadelphia and others from Baltimore, Buffalo, Pittsburg, Chicago and other cities. Parties will come from as far West as Montana and Texas.

When the women are lobbying for the ballot each will be dressed in her prettiest frock and will wear flowers. Strict orders against any form of militancy have been issued.

Saved by Leap From Street Car Smashup

Call Officer James Palmer, of the police force, is being congratulated on the presence of mind that saved him from serious injury and perhaps death, Wednesday night about 10 o'clock, when a Boulevard and Angier street car ran into his motorcycle while he was making a turn at Tatnall and Chapel Streets.

Seeing the car bearing down upon him, Palmer leaped from his motorcycle just as it struck his machine. The motorcycle was dragged 30 feet and badly damaged.

PERSONALS

Miss Mary Badger Wilson, of Washington, D. C., is the guest of Mrs. Joseph Haile.

Misses Cleopatra and Ivaline Lucke have returned from a delightful week at St. Simons Island.

Miss Ella May Bedell, of Knoxville, is visiting Mrs. James Bedell at 305 Juniper Street.

Mrs. James Jackson will leave Friday to spend the remainder of the summer at Monteagle, Tenn.

Mrs. O. S. Johnston, Master Cecil and little Miss Louise Elliose are visiting Mr. and Mrs. W. I. McDaniel in Stone Mountain, Ga.

Mr. Sims Bray has been called to Eufaula, Ala., by the serious illness of his mother, Mrs. William Hordley Bray.

Mrs. Alvin Wellhouse and Miss Wellhouse sailed Tuesday from New York on the Kaiser Wilhelm der Grosse for Europe.

Messrs. John Oliver and George M. Brown, Jr., are attending a house party given by Mr. Latimer in Belton, S. C.

Mrs. John DuPree underwent an operation for appendicitis Wednesday at St. Joseph's Infirmary.

Mrs. Robert Ridley, who has been ill at the Davis-Fisher Sanitarium, has returned to her home in Decatur.

Miss Mary Osborne, of Savannah, who was the guest of Miss Ferol Humphries, and Miss Jessie Dixon, of Savannah, who was with Miss Alice Parks for ten days, have gone to Chattanooga to visit Mrs. Joseph Guild.

The Gate City Guard will give a grand public ball in Taft Hall Friday evening, June 20, with music by the Fifth Infantry Orchestra. This will be the last one of their regular weekly dances until after the return of the company from St. Simons on July 17.

Mrs. Paul Seydel, of New York, whose visit to her parents, Dr. and Mrs. Vassar Woolley, has been the occasion for a round of parties, left to-day to visit Mrs. Charles Mills in Griffin. Returning home Saturday, she will leave with her mother to visit her aunt, Mrs. Lamar Rutherford Lipscomb, at her country home in Mathis, Ga., until July 1, when she will join Mr. Seydel in New York.

All the World Loves Happy Hooligan.—There is a great Happy Hooligan feature in The Sunday American. Happy applies for a marriage license to wed Suzanne. DID HE GET IT? You can find out all about it in THE SUNDAY AMERICAN.

$3,000,000 SUIT BROUGHT BY GIRL

Granddaughter of Standard Oil Magnate Seeks to Make Trust Company Give Up Fortune.

NEW YORK, June 19.—A fortune of at least $1,250,000, and perhaps $3,000,000, hangs in the balance over a suit brought by Laura McDonald Stallo, grandaughter of the late Alexander McDonald, Standard Oil multimillionaire, against the Metropolitan Trust Company, administrator of the McDonald estate.

Miss Stallo also filed a petition before Surrogate Cohalan asking that the trust company be removed from the administratorship on the ground that the trust company, without giving the heirs notice, sold several big blocks of securities for $1,550,000, a sum far below the market price.

In 1909 Alexander McDonald gave the Metropolitan Trust Company his note for $2,700,000, and later secured the loan with collateral composed of stocks and bonds of the New Orleans, Mobile and Chicago Railroad and Standard Oil Company stock. When McDonald died intestate in 1910 the Metropolitan Trust Company was named administrator.

The company was also appointed guardian for Helena McDonald Stallo, who recently was married to Prince Michael Napoleon Murat.

Offers Wilson Sum Snares for Flyes

WASHINGTON, June 19.—President Wilson received the following communication to which the White House sent a declination:

"Dear President

dear sir i Now Rite you to ask you If their air nut anny Reward paide by the govement this year for cetching flyes. I have 5 traps. they air cetching 5 Pints A day.

"i Wood like to send Sum traps of our Make that Will avage one half bushel per day, to be set at the door out Side at the White house."

UNCLE SAM AIMS TO ORGANIZE FARMERS

Purpose Is to Cut Cost of Living. Vigorous Investigation to be Conducted.

WASHINGTON, June 19.—The broadest investigation yet undertaken by the Department of Agriculture, designed ultimately to solve some of the great problems of farm life, is being planned for the Rural Organization Service, just established by Secretary Houston. The Secretary and Dr. T. N. Carver of Harvard, who is at the head of the new work, are confident of splendid results.

The Rural Organization Service will work in closest co-operation with the newly created Division of Markets, which will devote its energies primarily to problems connected with the marketing of farm products at a profit. In many instances it is not the lack of a market that prevents the farmer from turning over a profit, but inability to utilize the means for reaching the market.

Intelligent Organization.

"The first great problem," said Dr. Carver, "is intelligent organization. Mere organization for organization's sake amounts to nothing. On the other hand intelligent organization has done wonders in many industries. The citrus fruit industry of the Pacific coast furnishes a wonderful example. Unorganized, the orange growers of California could not market their crops at a profit. With their present effective organization the difficulties in the way of reaching the right markets are reduced to a minimum.

The Rural Organization Service will be financed by the General Education Board, one of the philanthropies of John D. Rockefeller. While backed by practically unlimited funds, however, the work will not be done on an extravagant scale. The General Education Board so far has appropriated only enough money to make a beginning and to effect an organization of thoroughly competent men.

The Southern Education Board, a branch of the General Board, for several years past has been co-operating with the department in its Farmers' Co-operative Demonstration Work in the Southern States. This work has met with phenomenal success and has solved many farm problems for the South.

Reduce Cost of Living.

Effective organization in marketing crops ultimately will bring to the farmer a much larger return for his work, and also reduce the cost of living to the consumer by removing the middleman wherever practicable.

"The farmer is quite capable of taking care of himself if he can be put in possession of the necessary information," says Dr. Carver. "Generally speaking, the farmer must do his own organizing, and not depend either upon financial agencies or upon Governmental agencies for the doing of the actual work. The Government, however, has facilities for collecting, tabulating and spreading information which neither individual farmers nor groups of farmers possess.

"Information from various sources shows that in many sections of the country the farmer is very inadequately served by the ordinary credit agencies. It is, therefore important that we find out what the credit needs of the farmers of different sections are.

"It is not only necessary that the farmer's income should be increased, but that country life should be made sufficiently attractive to induce the farmer to remain in the country even when he has a large income."

SLAIN BY INSANE BROTHER.

CHATTANOOGA, June 19.—Evie Wiggins shot and killed his brother, Allie Wiggins, at the family home seven miles south of Shelbyville, using a double-barreled shotgun. The slayer is mentally defective, but no danger had been anticipated.

LOTS OF FREAKY MUSIC AT RAG CONTEST

Syncopated Tunes of Every Variety to Resound Friday at Weatherholt Hall.

Mysterious, delirious, sneaky, freaky, melodious ragtime is embodied in the program arranged for the ragtime contest which will be held in Weatherholt Hall Friday afternoon at 3 o'clock. There is ragtime of every variety.

This contest was to have been held yesterday afternoon, but was postponed on account of the rain. Even at that, over 100 people called at the Weatherholt store and braved the rain without knowing of the postponement.

This confirms what Hugh Cardoza, theatrical expert, has said about the country being crazy about ragtime, and indicates that there will be a large audience present to-morrow afternoon when Atlanta's expert pianists compete with the Weatherholt player-piano.

The following is the program which has been arranged:

Artists—Pianists, Mr. L. T. Briers, Mr. H. H. Bowers, Mr. H. C. Wiley; player demonstrator, Mr. C. H. Mills; baritone, Mr. A. D. Beaty.

I.

(a) Amoureuse, Valse Tres Lente, Berger; (b) El Dorado, Grand Polka de Concert, Bartlett—Weatherholt player-piano, Mr. Mills.

II.

Syncopated Ragtime Tango, Simpson—Mr. Briers.

III.

Somebody's Coming to Our House—Mr. Bowers.

IV.

(a) Ragtime Tango, Plantidosi; (b) Tuneful Rag, Evans; (c) Harmonious Rag, Smith; (d) Bear Cat Rag, Edwards—Weatherholt player-piano, Mr. Mills.

V.

(a) I'll Get You, Gus Edwards; (b) Mine, Benedic; (c) You Got to Stop A-Pickin' on My Little Pickaninny, Gus Edwards—Mr. Beaty, illustrating the accompanying possibilities of the Weatherholt player-piano.

VI.

Impromptu selections—Mr. Wiley.

Frank Hammond, executive secretary to Mayor Woodward, is going to be judge, and he has approved of the program arranged. He says there is enough variety of ragtime to judge between the experts and the player-piano.

The contest will begin at 3 o'clock, and everybody is invited. It is all free.

Jeered Drowning Boy; Is Sought by Police

CHICAGO, June 19.—A fisherman who sat on a pier and watched William Gaines, Jr., 8, sink to his death in Lake Michigan without trying to rescue him was being sought to-day by the police.

According to Philip Erbe, 12, who tried to save the Gaines boy, the fisherman, hearing the lad's cry for help, said:

"Drown, if you can't swim."

A policeman dragged the two boys out.

Two Killed in Aero Crash; Toll Now 282

Special Cable to The Atlanta Georgian.

BERLIN, June 19.—Aviation claimed two more victims to-day when Herr Khaftel, a German airman, and a passenger named Girbitaz were killed during a flight over the Johannisthal aerodrome.

The aeroplane collaped 600 feet above the ground. These fatalities bring the list of air victims up to 282 since flying began.

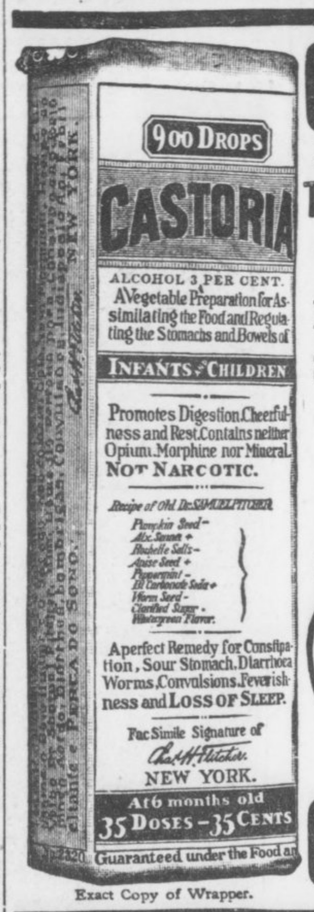

Exact Copy of Wrapper.

CASTORIA
For Infants and Children.
The Kind You Have Always Bought
Bears the Signature of Chas. H. Fletcher.
In Use For Over Thirty Years
CASTORIA
THE CENTAUR COMPANY, NEW YORK CITY.

Protect the Inheritance Of Your Children—

There is no better or safer way than to leave your estate in the hands of a strong, well managed Trust Company.

No estate so administered has ever been lost or dissipated.

Trust Company of Georgia
Capital and Surplus $1,800,000.
Equitable Bldg. — — Pryor Street

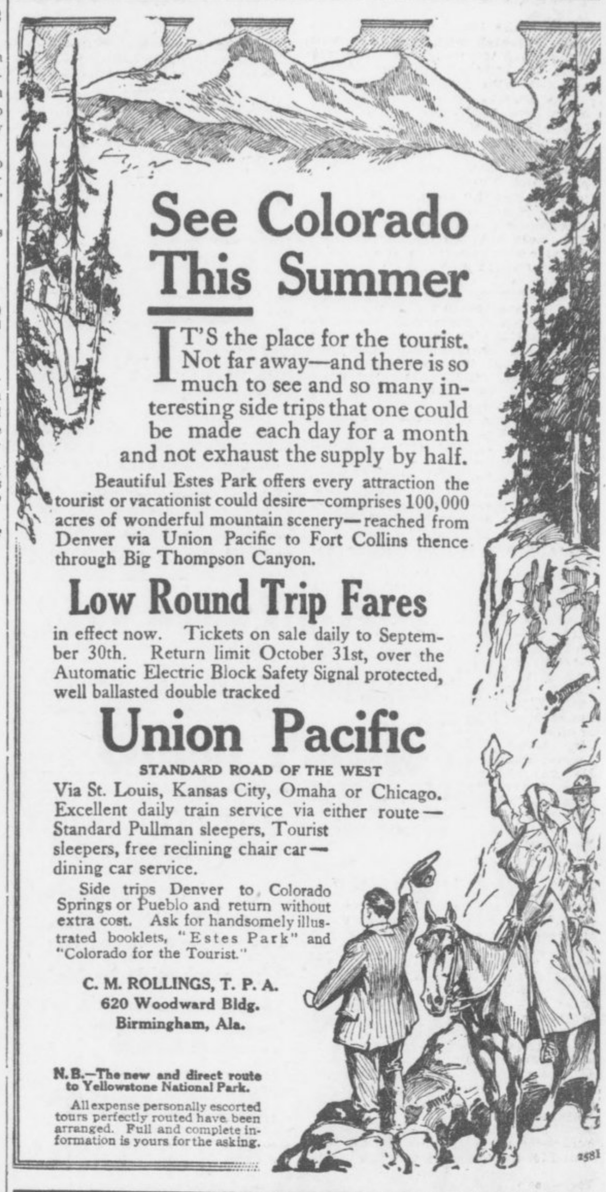

See Colorado This Summer

IT'S the place for the tourist. Not far away—and there is so much to see and so many interesting side trips that one could be made each day for a month and not exhaust the supply by half.

Beautiful Estes Park offers every attraction the tourist or vacationist could desire—comprises 100,000 acres of wonderful mountain scenery—reached from Denver via Union Pacific to Fort Collins thence through Big Thompson Canyon.

Low Round Trip Fares

in effect now. Tickets on sale daily to September 30th. Return limit October 31st, over the Automatic Electric Block Safety Signal protected, well ballasted double tracked

Union Pacific
STANDARD ROAD OF THE WEST

Via St. Louis, Kansas City, Omaha or Chicago. Excellent daily train service via either route—Standard Pullman sleepers, Tourist sleepers, free reclining chair car—dining car service.

Side trips Denver to Colorado Springs or Pueblo and return without extra cost. Ask for handsomely illustrated booklets, "Estes Park" and "Colorado for the Tourist."

C. M. ROLLINGS, T. P. A.
620 Woodward Bldg.
Birmingham, Ala.

N.B.—The new and direct route to Yellowstone National Park.

All expense personally escorted tours perfectly routed have been arranged. Full and complete information is yours for the asking.

2581





TIRED EYES?

Did you ever take off a tight, hot, ill-fitting pair of shoes and slip your feet into a pair of cool, soft slippers? If you have, you know the meaning of genuine relief and solid comfort. That is exactly what a properly fitted pair of glasses will do for weak, tired, worn-out eyes. Modern business conditions necessitate long hours of close eye-tiring work, and it is not surprising that your eyes give out easily, ache, pain, burn and finally break down. Glasses are the remedy and the only remedy, unless, of course, you stop using your eyes altogether. Glasses, properly fitted, will strengthen and preserve your eyes and enable you to do your work easily and with comfort. We are equipped to make a thorough and modern examination, and will fit the correct lenses in an up-to-date frame or eyeglass mounting at a very moderate figure.

Come in and talk to us about your eyes. If you don't need glasses, after we have made a careful examination, we may be able to give you some good pointers on how to take care of your eyes.

A. K. HAWKES CO.
OPTICIANS
14 WHITEHALL

Summer's Camping Outfit

Isn't complete without

Grape-Nuts
FOOD

It is perfectly cooked at the factory—has condensed food-strength—delicious flavour—and is mighty convenient.

A few packages of Grape-Nuts occupy little space in the hamper and are ready to eat the minute you make camp.

Sold by Grocers everywhere in air-tight, moisture-proof packages.



"There's a Reason" for Grape-Nuts

Use For Results
Georgian Want Ads

The World of Society

The marriage of Miss Anne Elizabeth Lyle to Mr. Marion S. Harper took place at St. Mark Methodist Church at 8:30 Wednesday evening.

The ceremony was performed by Bishop Candler, assisted by Dr. A. M. Hughlett. Mrs. Charles Dowman, of Birmingham, played the wedding music at the organ.

Miss Martha Francis was maid of honor, Mr. Claude Douthit was best man and little Misses Margaret Wade and Mary Sue Prim were the flower girls. The ushers were Messrs. Mitchell King, Henry Kennedy, William Schroder and Julius Jennings.

Tall palms, interspersed with vases of Ascension lilies and baskets of white hydrangeas, formed an artistic background for the wedding party.

The bride, who entered with her brother, Mr. E. C. Lyle, was handsome in her wedding gown of white charmeuse draped with princess lace, and embroidered in pearls. Her veil of princess lace was draped from a cap of the same lace wreathed with orange blossoms, and she carried a shower bouquet of orchids and lilies of the valley.

The little flower girls preceded the bride, strewing her path with pink roses and lilies of the valley from Marie Antoinette baskets.

Miss Francis wore an exquisite gown of pink charmeuse and Chantilly lace, and her flowers were pink roses and valley lilies. Mrs. E. C. Lyle wore white chiffon and rose point lace with a sash of lavender satin. Mrs. J. R. Lyle, of Macon, wore yellow crepe meteor, and Mrs. C. B. Lyle, of Jonesboro, was handsome in white crepe meteor embroidered in pearls. Mrs. W. J. Nalley, the bride's sister, wore pink charmeuse and shadow lace.

At the home of Mr. and Mrs. E. C. Lyle, on West Peachtree, an informal reception followed the wedding, only the family and a few close friends being invited. Pink sweetpeas and white roses adorned the mantels, where ferns and other green plants were banked. The chandeliers were wreathed with smilax, and the bride's table was graced with a plateau of pink sweetpeas and feverfew.

Mrs. Julian Prade, Mrs. E. T. Wade, Mrs. R. K. Rambo, Mrs. George Westmoreland presided at the punch bowl.

Mr. and Mrs. Harper left for New York, where they will sail for Europe to spend three months traveling abroad. On their return they will make their home at the Georgian Terrace.

White-Yow.

Wednesday evening at 9 o'clock at the country home of the bride, near Athens, occurred the marriage of Miss Sarah Frances White and Mr. Morris Yow. Much interest was attached to the wedding on account of the prominence of both the bride and bridegroom. Mrs. Yow, as Miss White, is the only daughter of Mr. and Mrs. J. R. White, and is prominently connected with many of Athens' most prominent families. Mr. Yow is from Toccoa and is the son of the late R. D. Yow.

The entire lower floor of the home was decorated with pink and white flowers and tropical ferns. The large lawn was brilliantly lighted. Haughey's Orchestra furnished music.

The drawing room, where the ceremony was performed by Dr. E. L. Hill, of the First Presbyterian Church, was decorated with white roses and carnations, while two little flower girls and ribbon bearers, Misses Margaret and Virginia Morton, strewed roses before the wedding party.

Mrs. Hugh White, of Athens, and Mrs. William Bradshaw, of Paducah, Ky., were matrons of honor. Mrs. Bradshaw wore a Paris gown of lace and charmeuse with a corsage of tulle covered with a fichu of wide lace.

Mrs. White's gown was of white shadow lace over satin. They carried pink roses. Following were the bridesmaids, Misses Lil Hodgson, Marguerite Thomas, Lil Payne, Minnie Thomas. The groomsmen were Messrs. John Welch, Robert White, Paul Miller, of Atlanta, and Jesse Draper, of Atlanta.

The bridesmaids were gowned in lingerie and carried pink roses.

The bride entered with her father, by whom she was given in marriage. She wore a beautiful gown of white charmeuse satin, the corsage veiled with rose point lace and having an overdrapery with an embroidery in seed pearls. She carried a bouquet of white orchids and lilies of the valley.

After the ceremony there was an elaborate reception on the beautiful lawn.

Among the visitors were Mr. and Mrs. Jones Yow, Mr. Jesse Draper and Mr. Paul Miller, of Atlanta; Miss Rachel Beymer, of Savannah; Mr. and Mrs. William Bradshaw, of Paducah; Miss Rary Wheeler, of Paducah; Miss Florence McElmurray, of Jonesboro; Miss Frez, of Ohio; Mr. James Wheeler, of Paducah; Dr. and Mrs. Jefferson Davis, of Toccoa; Mr. Lewis Gregg, Miss Margaret Blaine, Mr. and Mrs. T. L. Graves, Mr. Pomeroy Graves, Dr. John W. Fitts, of Atlanta; Miss Cora Graves and Mr. Henry Graves, of Decatur.

For Miss Francis.

Mrs. James W. Morrow, Jr., gave a bridge party Thursday afternoon for Miss Martha Francis, whose wedding will take place June 28. Roses and nasturtiums adorned the mantels in the rooms where the game was played. For top score was given a lace underbodice with blue roses of chiffon. The guest of honor was presented with a pink underbodice, and the consolation prize was a spangled net fan. Mrs. Morrow wore a cream lingerie gown.

The guests were Misses Caroline Muse, Lula Dean Jones, Emily Winship, Isabel Kuhrt, Frances Connally, Elizabeth High, Lillian Logan, Louise Collier, Helen Jones, Margaret Buckner, Margaret Northen, Passie May Ottley, Mrs. Charles B. Shelton, Mrs. Bertram Norris, Mrs. William Schroeder, Mrs. Robert Davis, Mrs. Will Meador and Mrs. M. D. Francis.

Thompson-Gibson.

The wedding of Miss Julia Thompsen and Mr. Count D. Gibson took place Wednesday morning at 11 o'clock at the home of the bride's parents, Mr. and Mrs. S. P. Thompson, of Covington. The home was artistically decorated with pink and white sweetpeas, ferns and smilax. During the ceremony the bride and bridegroom stood under an arch of smilax in the entrance to the open parlors. The Rev. John B. Gordon officiated. No invitations were issued, only members of the immediate families of the bride and bridegroom being present.

The bride wore a traveling suit of dark blue whipcord. Her flowers were valley lilies.

Immediately after the ceremony Mr. and Mrs. Gibson left on an automobile tour to St. Simons Island and along the coast of Florida. Later they expect to make an extensive Western trip.

For Miss Wilson.

Mrs. Charles Whitner entertained very informally at bridge luncheon Thursday for Miss Mary Badger Wilson, of Washington, D. C., who is visiting Mrs. Joseph Haile. Pink sweetpeas decorated the house and the details of the luncheon table were in pink. Twelve young girls were guests of Mrs. Whitner.

For Miss Daniell.

Miss Lillie Mae Adams entetained Monday for Miss Vera Daniell, a bride-elect of June. The decorations were sweetpeas and ferns.

Those present were Misses Vera Daniell, Pearl Gary, Isabel Barton, Fae Bancroft, Reggie Sue Daniell, Emmee Branham, Claudia, Bertha and Annie Maude Hudson, Emma Wright, Lucy Davis, Mrs. W. M. Jeffries and Mrs. William Mauldin.

At the Driving Club.

Reservations are being made for the regular week-end dinner-dance at the Piedmont Driving Club, and a number of parties are being arranged. In addition to the Saturday evening dances, the ballroom is open for informal dancing every afternoon.

Dinner Party for Dr. Baker.

Dr. Thomas S. Baker, a prominent educator and director of the Tome School at Port Deposit, Md., was tendered a supper party Wednesday evening by Mr. and Mrs. Hugh Richardson. The party of eighteen guests, including a group of friends who are interested in the Tome School, were seated for supper at a long table covered with lace mats and having a plateau of pink and white sweetpeas for a centerpiece.

After supper Dr. Baker gave an informal talk on the splendid work being done by the Tome School. Mrs. Richardson was gowned in white embroidered marquisette.

Ice Cream Festival.

The ladies of the Georgia Avenue Presbyterian Church will have an ice cream festival on the lawn of the church, corner of Grant Street and Georgia Avenue, on Thursday from 4 to 10 p. m. This festival was postponed from May 23 on account of the weather. All tickets sold for that date will be redeemed at this time. Proceeds go toward the manse fund.

Informal Affairs for Visitors.

Mr. Joe Brown Connally entertained informally at luncheon at the Capital City Club Thursday in honor of Mr. Richard Shelton and Mr. Thomas Bennett, of St. Louis, who are guests of Dr. and Mrs. E. L. Connally at "The Homestead" for a short visit. Thursday evening Mr. Shelton and Mr. Bennett will be guests of Mr. and Mrs. Hugh Richardson for tea, Mr. Shelton being a former college mate of Mr. Richardson at Princeton University.

Hughes-Osborne.

Miss Mary Annie Hughes and Mr. Ernest Lawton Osborne, of Augusta, were married Wednesday evening at the home of the bride's mother, Mrs. John Franklin Hughes, on West Peachtree Place, Dr. H. M. DuBose officiating.

The bride was attended by Miss Ollie May Osborne, maid of honor, and bridesmaids, Miss Jessie Thompson, Julia Osborne. Little Misses Ruth Hughes and Elizabeth Snow were ribbon bearers, while little Miss Kate Thompson was ring bearer. Mr. Robert Quinn was Mr. Osborne's best man.

The ceremony took place in the drawing room, where an altar was improvised of palms, ferns and feverfew. Magnolia blossoms in tall vases were placed amidst the green background, and ropes of tulle formed an aisle through which the bridal party passed.

The bride's gown was of white crepe de chine trimmed in chantilly lace and seed pearls. Her tulle veil was caught with orange blossoms and she carried brides roses and lilies of the valley. The maid of honor was in pink chiffon and her flowers were pink roses. The bridesmaids wore green chiffon and lace, with valley lilies. Mr. and Mrs. Osborne left for a trip in North Carolina, after which they will be at home in Augusta.

Daniel-Theile.

Mr. and Mrs. N. M. Daniel announce the marriage of their daughter, Ethel, to Mr. Frank T. Theile, of Chattanooga, the ceremony having taken place Wednesday afternoon at 4 o'clock at the home of the bride, in the presence of the immediate family only. Mr. and Mrs. Theile went to Rhea Springs, Tenn., for their wedding journey and will then be at home in Chattanooga.

Mrs. Stafford Entertains.

The bridge luncheon given Thursday morning by Mrs. Rix Stafford was a compliment to her cousin, Miss Louise Couper, and the house guests of Miss Couper, Misses LaGrange Cothran and Catherine Graves, of Rome.

Mrs. Stafford's home was decorated with pink gladioli and white feverfew, and the scores were adorned with quaint little figures. The prizes for top score at each table were French fans.

Following the game luncheon was served. The table in the dining room was covered with cluny lace over pink, and had for a centerpiece a silver bowl of pink sweetpeas, with all minor details in pink and white.

Mrs. Stafford was very attractive in lavender crepe. Miss Couper wore white lingerie with a white lingerie hat adorned with pink roses. Miss Graves wore navy blue crepe de chine with hat to match. Miss Cothran was gowned in brown charmeuse satin with a hat of brown straw. Mrs. Augustus Shaw and Mrs. J. H. Couper assisted in entertaining.

The guests included, besides the three honor guests, Misses Carrie Blount and her guest, Katherine Reynolds, of Birmingham; Margaret Traylor, Josephine Stoney, Katherine Wylie, Ferol Humphries, Pattie McGhee, May Crichton, Ellison Bedell, Harriet Broyles, Jeannette Lowndes, Louise Riley, Mary and Ella Tuller, of Augusta.

For Miss Couper's Guests.

In addition to a series of parties already announced for Miss Louise Couper's guests, Misse LaGrange Cothran and Catherine Graves, of Rome, Miss Couper will entertain at bridge Saturday morning at her home. Miss Estelle Weaver will give a matinee party Tuesday afternoon, and Miss Couper's aunt, Mrs. George M. Traylor, will give her a bridge party Wednesday afternoon.

Nearly everybody in Atlanta reads The Sunday American. YOUR advertisement in the next issue will sell goods. Try it!

Society Gets Rare Antiques in Shaw Auction

Pieces Dating Back of Christian Era Are Sold



Three prominent society girls who participated in spirited bidding for Shaw collection of antiques. Reading from left to right, Miss Tommie Hancock, Miss Louise Bradshaw, Miss Mero Hancock.

Mrs. J. N. Ellis Obtains Genuine Japanese Hand-Carved Cabinet, a World Masterpiece.

Prominent folk in Atlanta society are prizing extremely valuable relics obtained at the sale of the collection of rare and antique furniture and bric-a-brac, once the property of Mrs. Frances D. Shaw, which went under the hammer Wednesday, by order of the Supreme Court. The collection brought excellent prices.

The collection was the result of years of careful selection and purchasing, and contained many rare articles from all parts of the world. The masterpiece of the entire collection was a beautiful Japanese cabinet, hand-carved by Naguchi, Japan's greatest wood carver. This cabinet is said to be a world masterpiece, and was bid in by Mrs. James N. Ellis. Mrs. Ellis also obtained a totem pole, carved from genuine teakwood, and for 2,000 years the mascot of a powerful Formosa clan.

There is only one other Formosa totem pole in the United States. The natives of that still uncivilized island worship the totems as their family gods and can not be induced to part with them. A handsome Japanese screen was another purchase by Mrs. Ellis.

Other articles in the collection were genuine ancient bronzes from Pompeii and Greece, rarely handsome cloisonne, royal Satsuma, bearing the imperial stamp, rare hand-painted china ware, artistic cut glass ware, old silverware, a large collection of Sheffield silver, huge vases from Japan and other Oriental lands, hand-carved mahogany and teakwood furniture, candle snuffers and other relics of American Colonial days.

Among the extensive purchasers were Mrs. J. J. Windle, who got a set of genuine hand-carved Manchurian teakwood chairs and a taboret; Mrs. T. H. Latham, who bid in a modern reproduction of an antique mahogany bed room set, rare Japanese hangings and other articles; Dr. Thiebaut, who bought some beautiful historic vases from Japan; Mrs. Hugh Willet, who secured a grandfather's clock, which still keeps excellent time, although more than 200 years old; Mrs. John K. Ottley, Mrs. J. Gunn, Misses Tommie and Mert Hancock and others.

After the sale a liberal collection was taken up by B. Bernard, the auctioneer, for the family of David Yancey, the deputy sheriff who was killed by a crazed negro Monday.

MISS MAE REILLY AND THE DUTCH MILL.

Miss Mae Reilly, the star of the Dutch Mill Stock Company, and the company she heads please those patrons who attend day after day, and new friends are being added daily. The show is clean, clever and amusing, and the beautiful little playhouse grows in popularity daily.

The pictures are also the best.

SKATING RINK OPEN
AT PONCE DE LEON

The beautiful, brilliantly lighted skating arena at Ponce DeLeon is now open for the season.

Join the Skating Throng and Enjoy the Summer

SESSIONS---2:30 to 5 P. M.; 8 to 11 P. M.

News of Atlanta Society

Oliver-Ellis Wedding Plans.

The marriage of Miss Eloise Oliver and Mr. Frampton Ellis, which will take place at the home of the bride's mother, Mrs. John Oliver, on Monday evening, June 30, will be one of the most interesting social events of the season.

The bridegroom's sister, Mrs. William Haskell Rhett, will be matron of honor, and Miss Mary Brown, the young daughter of Mr. and Mrs. George M. Brown, will be maid of honor. Misses Carolyn King, Lula Dean Jones and Susie Hallman will be bridesmaids. Lieutenant Edward King will be best man, and Mr. John Oliver will give his sister away. Rev. Richard Orme Flinn will officiate. A brilliant reception will follow the ceremony.

Mr. Ellis and his bride will leave during the evening for their wedding journey, and on their return they will be at home with Mrs. Oliver for the summer.

Several parties will be tendered the pretty bride-elect preceding her marriage. A number of out-of-town guests will attend the wedding.

For Miss Dull.

Miss Nell Ballard gave an informal bridge party Thursday afternoon for Miss Henrietta Dull, a bride-elect, and Mrs. E. R. Kenner, who recently has come to Atlanta to live.

Guests were Misses Dull, Alberta Williams, Margaret Doonan, Margaret Harrison, Aline Goree, Willie Wilson, Virginia Lovette, Dorothy Crane, Frances Lederly, Frances Kenner, Louise Dull, Mary Dull, Antoinette Blackburn, Janice Little, Louise Haygood, Eva Wurm, Isabel Reynolds, Mrs. C. M. Marshall, Mrs. J. W. Rubie and Mrs. Morris Ewing.

Last Married Woman Teacher Resigns Job

NEW ORLEANS, June 19.—After all the other married women teachers have been forced out, Mrs. Ira Graff, principal of Franklin School, the last of their number, will quit the New Orleans Public Schools voluntarily.

Her retirement after 25 years of service, marks the end of a 20-year fight.

COUSINS FIGHT GUN DUEL.

LEXINGTON, KY., June 19.—Clyde and Lee Fleming, cousins, of Whitesburg, Ky., who fought a duel with pistols, will die.

A HIGH OLD TIME AT THE BONITA.

A laugh with every line, a sway of the body with every movement of the dances of the beauty bevy of show girls, and a pucker on your lips and a hum of the tuneful songs are the varied effects experienced when you visit the Bonita. The Tassels & Young Company is giving the best show in town for the money—or twice as much.

Special Sale for Friday and Saturday

Cool Dresses for Hot Weather

A Dress Sale $6½ **Keely Company** $6½ A Dress Sale



Hot Weather Dresses

We announce a sale to-morrow of

Necessity Dresses

No woman can afford to pass this offering who wishes cool, fresh, dainty apparel for the city, the country, the mountains, the seashore. All intending vacationists will take advantage of this sale of

Fresh, New, Washable Apparel

Manufacturers are

Clearing Stocks

Of course they are sending best things to

Keely's

You can save from 1-3 to 1-2 on every dress here to-morrow, in this one-price sale.

Tub Frocks, one-piece styles, all colors and white; hand embroidered.

One-piece, striped, voile Dresses in both tunic and panel styles.

Fancy one-piece voile Frocks, cutaway styles, satin and net trimmed.

French linen, hand-embroidered Dresses in blues, pink, lavender and white.

A Dress Sale at

$6½

Each Worth Up to $15

Hot Weather

Holds No Terror

If you secure to-morrow one of the delightfully cool dresses at

Keely's

For cool dressing, you'll secure one of these special values in washable dresses 1-3 to 1-2 under value.

Linen Dresses, combination styles with crochet girdles, trimmed blouses.

Striped Ratine Combination Dresses, plain skirts, striped tunics.

Lingerie Crepe Dresses, Irish crochet trimmed, white only.

One-piece eponge Dresses, draped skirts, full blouse.

Don't Miss This Opportunity

The attraction of this sale is the fact that these dresses were specially purchased at less than half value, and were made on our own orders for this market. The absolute newness of the dresses carries a guarantee that your purchases will be timely, wise and thrifty. No abandoned styles--no old dresses shown.



Hot Weather Calls for Dainty Frocks

A Dress Sale $6½ **Keely Company** $6½ A Dress Sale

THE GEORGIAN'S MAGAZINE PAGE

MOTHS AND FLAMES

By NELL BRINKLEY
Copyright, 1913, by International News Service.

By EDEN E. GREVILLE.

POOR silly moth, you flutter to your doom;
He does not seek your love, he does not care;
He but allows you, during evening's gloom,
To hold his hand, or else to stroke his hair.

The lake, the night, the beauty of the scene,
The tenderness with which you play your part,
Leave him quite calm, untroubled and serene;
His vanity is touched, but not his heart.

You seek to bind him closely to your side
With benefits and favors given free;
A maiden's duty and a maiden's pride
Should ever guard her heart and liberty.

When he returns to business and to life,
You'll be but one who lightly crossed his path;
You'll have no part in all the daily strife,
No place within his home or on his hearth.

Then rouse yourself before it is too late;
Others may sympathize, but you must bleed
In battle to escape your deadly fate;
Do not forget that you yourself must lead.

By BEATRICE FAIRFAX.

THE man with a surplus of wealth and idle time, and the too-often attending poverty of heart, brain and soul, awakens to manhood with the discovery that he holds in one hand a candle and in the other hand matches, called Pride, Vanity, Passion, Power and Self, with which to light it.

The devil is generous with his equipment, and never partial. The young man with the unlighted candle looks around him and sees that many other men are similarly equipped. They have lighted their candles and are making merry with the moths that are attracted by the flame.

They shout in triumph as moth after moth circles too near the flame, is burned and drops to the floor. And the man with the greatest number of moths around his candle shouts the loudest, for is he not the greatest hero among mankind?

Some day, perhaps, these candles will burn to their sockets, and before they expire a tiny flame will shoot forth from every candle, burning the hand of the man who holds it. But that is a long time away, and many men are never burned, so why fret the merry present with thoughts of a troubled future?

So all light their candles, and more moths flutter in—soft and white and graceful. A snowflake falling from heaven seemed never sweeter.

And the snowflake after it has fallen to the ground and become a part of the mire is a symbol of what happens to the moth.

Only Moths.

These silly moths see many things in the flames that were never there. They see love, warmth of heart and soul, caresses, ease, luxury and fine raiment, and of all these little alluring, blinding, dazzling lights shot out from the flames none has as great power to attract as the light that promises fine raiment.

The moths are soft, pretty, silly, brainless things. So brainless they would sell their souls for fine clothes and think they got the best of the bargain. Every flutter of their wings that brings them nearer the flames tells of this intention.

Poor little things! If they sold only their souls, the price would be dear enough, but this world has a way of refusing to leave all punishment to the next, and they sell more than their souls. They sell their peace and happiness in this life as well as all hope for the next.

There is no garment so fine that it is worth the price paid for it in the moth-and-candle market. Storm-tossed, draggled, beaten, oppressed, abandoned and dishonored, the soft, satiny raiment with which the moth has attired herself makes poor protection against the elements whose wrath her vanity has invoked.

The satisfaction of vanity is the shortest lived of all sentiments; the moth soon finds that attire can be never so fine that a happy, contented heart beats under the scarlet letter of shame pinned on the breast.

No Concealment.

No girl ever enjoyed a luxury that was not won honestly that the world did not find it out. No girl ever picked fine raiment out of the flames of a candle held out to her by a young man that the world did not know it.

"I was too young," a poor girl will plead, "to know I was doing wrong."

"No girl," replies the world, "is ever so young that she is not old enough to know better."

It saw no soft, alluring lights in the flames; it saw only dishonor and degradation. It neither forgives nor forgets the girl. It may condemn the man, but it never punishes him. It is always on the breast of a woman that the scarlet letter burns.

It is always the woman who pays.



Daysey Mayme and Her Folks

By FRANCES L. GARSIDE.

A WOMAN has been a failure as a wife these glorious times if her husband knows any dates on the calendar other than the date of his dear wife's birthday, their wedding anniversary, Christmas, pay day and the first of the month, when bills are due.

Lysander John Appleton has been so well trained that he has no mental rings around any fingers on the calendar; he knows only what the subdued and perfect husband should know.

He did not know, dear man, that Sunday was Father's Day. All he knew was that it was Sunday, the day when that man is most blest whose wife goes to church instead of staying at home that she may sweep next just where he has moved his chair.

He was rudely awakened from his dream of a quiet day. "It is Father's Day," said his daughter, Daysey Mayme, "and you must go to church and Be Honored."

Though the emblem of Father's Day should be a daisy, for all men are daisies as every man knows; or at least a poppy in recognition of their papahood; the woman who inaugurated the day selected a white rose, the flower that is sent to dead ones.

All Dolled Up.

Lysander John, looking, with a white rose in his buttonhole, as if his hands should be folded on his breast and his eyes forever closed, was dragged to church where for three hours a preacher dusted his desk in vehement appeals to fathers to be better men. Then he was dragged home to a cold dinner. "We did not cook you a hot dinner," said his daughter. "It is a much nobler thing to spend the time in honoring you."

An ode to fathers was read by his daughter between the cold meat and salad; a poem dedicated to the Father in Our Home was read by Mrs. Appleton between the salad and the pie, and after he had risen from the table with a soul that was surfeited and a stomach that was half starved, he was compelled to listen for two hours to a musical program in which "Father, Dear Father, Come Home With Me Now," and "Everybody Works but Father" alternated. "There are so few songs about fathers," murmured his daughter in apology when she had begged Father, Dear Father to come home for the thirtieth time.

There was no supper in the Appleton home on Father's Day. "It means so much more," said Daysey Mayme, to spend our time honoring you. You are getting old. We may not have you here to honor another year. We may," her voice breaking in sobs, "be spending a year from to-day kneeling at a grave, honoring your memory."

Worse and Worse.

Her tears fell so rapidly that Lysander John, who is easily affected by dampness, caught cold. His throat grew sore, his bones began to ache, and as his daughter cried harder his pains grew worse. Perhaps in another year he might be furnishing the foundation for a daisy bed. Who knows?

He was getting old. He felt it when he went supperless and exhausted with so much honoring to bed. He was getting old and he ought to carry more life insurance. Daysey Mayme had suggested it in the closing stanza of Ode to My Father, which she read outside his bedroom door.

"Ah, it is a great thing to be a father," sighed Lysander John, falling into a troubled sleep.

Up-to-Date Jokes

A short time ago a commercial traveler, who is a great wag, caused some amusement in a well-known hotel in Manchester.

On arriving at the hotel he made his way to the office to register. As he glanced down the list of guests, he was seen to smile, seize a pen, and sign.

His entry followed immediately that of "Lord Bonton and valet," and read, "J. Barbary and valise."

The motor bus stopped and the conductor looked expectantly up the steps. But no one descended, and at last he stalked up impatiently.

"Ere, you," he said to a man on top, "don't you want Washington Arch?"

"Yes," was the reply.

"Well," retorted the conductor, "come down for it. I can't bring it on the bus for you."

That was good, though, rather an irreverent, pun which was made by an Edinburgh student when he asked: "Why is Professor Jones the greatest revivalist of the age?" and, on all "giving it up," said: "Because at the end of every sermon of his there is a great awakening."

Snap Shots

By LILLIAN LAUFERTY.

MAIDEN MUSINGS.

DON'T misjudge the man who marries for money; no one else on earth works quite so hard for what he gets!

The modern straight and narrow figure, clad in the modern thin and fluffy waist, is not doing much to boom the old-fashioned strait and narrow path.

Holidays are greatly overestimated. Think of all the energy it takes to get back into harness again!

* * *

MY CREED—By CELIA THAXTER.

For darkness passes—storms shall not abide,
A little patience and the fog is past;
After the sorrow of the ebbing tide
The singing floods return in joy at last.

The night is long and pain weighs heavily,
But God will hold his world above despair;
Look to the east, where up the lurid sky
The morning climbs! The day shall yet be fair.

Great Stuff

"WHAT do you think? I've written a grand opera. It looked easy, but it wasn't; just the same, I stuck to the job, and it's a wonderful little piece of artistry—believe me.

"You see, Gwynth (get on to these names—aren't they grandopery right from the overture on)—Gwynth loves Hertl, but old Brchq, her father, is the king, and he wants her to marry Yglw. That's the reason that Strth—she's her sister—comes on in the first act and sings:

"'Where red beams on the hills so fair
the dawn.'

"How's that? I tell you I had to work to get that line. I was prompted to write the blessed thing—

"'Where the dawn beams red on the
fair hills,'

but just in time I remembered that this was grand opera.

"But then that isn't a sixteenth of a note compared with what Tholsprwx sings in Act II.

"You see, the scene is a cave, and all you get is the light from the forge. This is his big line:

"'Cling! Clang! Of the armorer on the
anvil resonates the hammer!'

"Great, don't you think? I've studied those librettos till I know just the sort of stuff that sets 'em crazy.

"But the real hit will be where Jktphrew has the soprano solo in Act the Next:

"'Why me hast forsaken thou?'

"Can you beat it? And the music is just as good. There are two extra wash-boilers and a compressed air riveter in the orchestra, and four members of the Stonebreakers' Union No. 48 are going to beat the drums.

"In the last act Squirthyl kills Gwynth and Hertl kills her and Strth takes poison and Brchq kills Hertl. Tholsprwx and Yglw and a couple of others are dead already, so the only person left on the stage is Jktphrew. She grabs hold of Brchq and jumps into the furnace with him as the curtain goes down.

"Then the holder of the lucky seat number is allowed to kill the leader of the orchestra.

"It's going to be a winner. If it isn't, I'll eat every darn volume of Richard Wagner's autobiography!"

THE TRIPLE TIE

A Story for Baseball Fans That Will Interest Every Lover of the National Game

SYNOPSIS

Gordon Kelly, a mountain boy of Georgia, goes to Atlanta. He becomes the sensation of the baseball world through his marvelous playing, although he said that he had never played a game before arriving in Atlanta. He is bought by the Boston American League Club for $50,000. Kelly incurs the enmity of Forrest Caln, a wealthy ne'er-do-well, at the same time winning the friendship and love of Mildred Deery, daughter of an Atlanta banker. Kelly is hurt in a game and Mildred runs to his assistance. He recovers, leaves the hospital and mysteriously disappears. He is not heard from for months. Mildred admits to herself that she loves Kelly. Her father dislikes the publicity given Mildred's assistance to Kelly on the baseball field. He gets Mildred to agree to go to the mountains. Caln follows Mildred and calls upon her. While Mildred is fishing she suddenly comes upon Gordon Kelly. In the meeting each learns of the other's love. Kelly is sought everywhere by the press. Caln proposes to Mildred and is refused. Kelly meets Caln and the latter tries to shoot Kelly. Elmer saves Kelly's life.

Now go on with the story.

By A. H. C. MITCHELL.
Copyright, 1913, by International News Service.

TO-DAY'S INSTALLMENT.

"Certainly not, unless you want to, but I thought perhaps you might like to sell it and if you did I might find you a customer. Do you pay commissions to the person that makes the sale?" she added with a little smile.

"If I sold it, Mildred, the whole proceeds from the sale would be yours."

"Who's your customer?" asked Gordon, now in a jovial mood.

"That's telling. Now, how much is your property worth?"

"Oh, I don't know," replied Gordon, carelessly, "a couple of millions, I guess. All of that has gone into it, at any rate."

"A couple of millions!" exclaimed Mildred, her eyes opening very wide. "A couple of millions what?"

"A couple of million dollars, of course; what else would I mean?"

Mildred gave a little gasp and it was a long time before she was heard from again. Finally she broke into a gay laugh.

"Oh, what a joke on Dad," she cried.

"How so?" asked Gordon, joining in the mirth, though he knew not why.

"It's too funny for anything," said Mildred, unable to control her merriment. "Dad expected to buy it for about $25,000."

"He did?" said Gordon in surprise.

"Yes, and isn't it a good joke on Dad, Gordon?"

"I don't quite get you, Mildred. What put it in your head that your father wanted to buy this property up in the mountains?"

"It's Up to You."

"I'm a little traitor, Gordon, to tell the Deery family secrets, but as I can now see there is no chance of Dad getting the property, I'll say that he has some big water power scheme on and he needed your property to put the scheme through. Of course, he thought it was simply wild mountain land, mostly trees and rocks and brooks."

"Well, Honeybunch," said Gordon after a pause. "It's all up to you. If you don't care for the place after you see it, we will do anything you like with it."

"Do you like it, Gordon?"

"Like it, Mildred, I love it. I was born there and have spent every day of my life there except the short time I was in Atlanta." And then he added: "But the trip to Atlanta was the luckiest thing that ever happened to me, for I met you there, sweetheart."

"You sweet boy," said Mildred, tenderly. "If you love your home I love it, too, and we will always keep it, won't we, dear?"

They rode along in blissful silence for a whole. At last Mildred said, with a little laugh:

"Two million dollars up here in the Georgia mountains that nobody knows anything about. What a man you are. Elmer said you were the highest priced ball player in the world. I guess he is right, Gordon."

CHAPTER XXXIII.

MILDRED and Gordon rolled along in lazy fashion in the big, easy-rolling car across the railroad track at Pew Creek and along the road leading South, through verdant valleys and over woodsy hills. The ever-changing panorama was a source of infinite delight to Mildred, but beyond all else the companionship of Gordon filled her with rapture. For Gordon it was the highest degree of happiness to be with her. They had traveled many miles in perfect contentment, when at last Mildred said.

"Where are you taking me, Gordon?"

"Just nowhere, sweetheart. I wasn't thinking at all of where we were going."

"Well, in that case suppose we turn around and retrace our mileage. I hadn't said anything to you about it, but you are to take lunch with me to-day. I feel a little hungry. It is permissible for a young woman in love to grow hungry?"

"Not only permissible, but a very healthy sign, in my opinion. I hope so, at any rate, as I am hungry, too. I couldn't seem to eat much breakfast this morning for some reason or other."

"Neither could I; the same thing must be ailing us both, Gordon."

To Gordon's Home.

Arriving at the bungalow, they had some difficulty in squaring themselves with Elmer, who had his suspicions, but couldn't prove anything as yet. They had lunch in the sade of the porch. Mildred's maid waiting on them, after which, despite Elmer's howls of protest, they rode off together in Gordon's big car.

"Never mind, Elmer, to-morrow we will all be together," said Mildred, waving a gay farewell to the disappointed lad.

After crossing the bridge that marked the dividing line between the Deery and the Kelly properties, Gordon drove his car a quarter of a mile further up the road and then turned sharply to the left, and in a moment they had entered a dense forest.

"Where in the world are you taking me now," exclaimed Mildred.

"This is a short cut to my home—your home. I have just had made for you and me, Honeybunch," replied Gordon. "We can save a mile by going and coming this way instead of taking the driveway through the granite posts."

There were evidences that the underbrush had been recently uprooted and cleared away, leaving a path just wide enough for an automobile to negotiate. There were turns and twists in the woodland road to avoid the big trees, but Gordon guide his big car with the skill of a gymkhana winner. Mildred was enchanted.

"I thought you would like it," said Gordon, smiling down on the girl at his side.

"You thoughtful boy; of course I like it," declared Mildred, giving his arm a little squeeze. "When did you do it and how long did it take?"

"Ten of us did it in a little more than two days while you were ill. I bossed the job."

"Ten of who?"

"Men that work about the place."

"For goodness sakes, how many people are employed on your place, I should like to know?" demanded Mildred.

"Including the house servants, about thirty-five or forty, I guess. I never counted 'em."

"What Are You, Gordon?"

Mildred looked at Gordon curiously.

"What are you, Gordon—a Georgia rajah, a baseball player or what?"

He leaned over and whispered something in her ear, whereat she smiled and pinched his arm.

They ran through the forest for about a mile and then emerged into the open. From that point the ground gradually rose until it ended on the horizon in an indistinct blur. Half a mile further on Mildred exclaimed:

"What is that directly ahead of us? It looks like an immense gray battleship with volumes of smoke pouring out of its forward turrets."

"Wait a minute and you will see just what it is" replied Gordon. He opened the throttle and the car rushed up the hill. Before Mildred realized it they had stopped in front of a large, imposing, long, low, mansion built of granite. In the distance its minarets had resembled the military masts and smoke stacks of warships and the smoke of Mildred's imagination was nothing more or less than a curving row of superb maples that shaded the Western and part of the Southern portion of the edifice."

"This is my home, Mildred," said Gordon. "This is the house where I was born and here is where I have lived all my life. I want you to see it, Mildred, and I want to tell you all about myself."

Mildred Enthralled.

Steve opened the foredoor of the car and they stepped out on a low, semi-circular porch extending out from the mansion on the southern side of it. The colored boy took the car away, leaving them alone. Mildred turned and swept her eyes over miles and miles of country to the south, east and west. She was enthralled.

"No wonder you love your home, Gordon; I would never tire of it if I had no more than this one view of the surrounding country. I have never seen anything like it anywhere."

"Yes, it is grand," replied Gordon. "I'm glad you like it so far. What would you like to see first, the house or the grounds surrounding it?"

"Oh, the house," said Mildred. "I want you to take me through the house."

Hand in hand, like little children, they entered the large gray granite structure and came into a hall as large as a ballroom. They were met by a middle-aged woman, whom Gordon presented as Mrs. Ward, the housekeeper. The hall had seemed to be fully 50 feet wide and 25 to 40 feet deep. Stairs ascended from one side of it to the floor above. On the other side was a grand piano, the only article of furniture except two or three chairs and rugs.

"There are six rooms on the main ground floor," said Gordon. "Straight ahead is the library, the same size exactly as the hall."

They entered the room, where Mildred saw thousands of volumes around the walls, while above them oil paintings hung.

"The hall and the library, as you see," continued Gordon, "extend from the front to the back of the house. Leading out of the library on the west is the music room." They passed through it and Mildred saw stacks and stacks of music arranged on shelves along one wall like a music store. There was a cabinet containing four violins. In the center of the room were two grand pianos, side by side.

The dining room was the same size as the music room and led from it as well as from the hall. It was richly decorated in a somewhat somber hue.

Gordon's Hope.

"Here is where you dine in solitary splendor, I suppose," said Mildred, and she blushed prettily when he replied:

"I hope to have someone sitting opposite to me before long."

On the other side of the hall were two large rooms, the same size as the dining and music rooms. One was a billiard room and the other was what Gordon called his office.

"Office," exclaimed Mildred, with a laugh. "It looks more like a lazy room to me. There isn't even a desk—oh, yes, there's one over in the corner where no one can see it."

There were two lounges in the room, several easy chairs, files of newspapers such as one used to see in old-fashioned hotels. Books and magazines were scattered about the room. A set of boxing gloves lay in a corner and nearby were half a dozen baseball bats. Guns and fishing rods occupied a rack in another corner of the room. Close to a window that looked out to the east was a miniature grand piano.

"My goodness," said Mildred, "you seem to have enough pianos in this house."

"My father got me that for my special use," laughed Gordon. "He and I could never agree on the subject of piano tuning. He always wanted the pianos tuned to concert pitch and I wanted one tuned just a shade lower, because it is hard to sing in the key of E at concert pitch. To end the argument he had this piano sent down here and I tuned it to suit myself."

"Can you tune a piano?" asked Mildred.

"Certainly; there's no trick to that."

"And you sing, too?"

"Just a little for my own amusement."

"Who taught you?"

"Oh, piano teachers and singing teachers came down from New York and Boston, but my mother taught me more than all the others put together. My mother was a fine musician, Mildred."

"She must have been a fine woman in every way, Gordon."

"She was, dear."

"Lips o' Poppy."

In silence they stood hand in hand and looked out of the window. Extending from the house was a pergola. Beyond that a fountain played and then a driveway wound through rows of poplar trees and was lost in the forest in the distance.

Mildred sighed happily.

"No wonder you love your home," she said. "It is the loveliest place I have ever seen, and I haven't seen half of it yet. There is nothing in Atlanta that can compare with it. I have seen all the best residences there."

She gazed dreamily out into the vista, and it was a long time before she spoke again. She was thinking of Gordon and his princely home in the Georgia mountains and the life he had led there. Finally she turned. On the piano lay a sheet of music.

"Lips o' Poppy," she exclaimed, turning over the leaves. "What an odd name for a song!"

"A new nickname for you," said Gordon.

"What is?"

"Lips o' Poppy."

"You must sing the song to me, then, so that I can tell you whether I like it."

Gordon Sings to Her.

"All right; sit down in one of those easy chairs and I will sing it to you."

"I won't do anything of the kind. I'll stay right here," said Mildred with a smile. She placed her elbows on the edge of the instrument, laid her cheeks in her hands and gazed into his eyes. "Now sing," she commanded.

"I'm not a bit afraid of you," declared Gordon, returning the look with interest. His fingers sought the keyboard and he played a short introduction. Then, to a swaying, langourous accompaniment, he sang these words in a richly cultivated baritone voice, his eyes never leaving hers:

There's a land called Never Hurry,
Where the skies are always fair;
O'er it reigns the King Don't Worry
And his lovely queen Don't Care.
There the lazy summer lingers,
With its perfume and its flowers,
And the autumn's crimson fingers
Never nip the dreaming hours.

In this Never Hurry region
There are girls with golden hair—
Lazy, laughing, languid legion
Round the throne of Queen Don't Care.
And there's one named Lips o'Poppy
Waits for me alone, apart;
Brush nor pencil ne'er could copy
All the charms of my sweetheart!

Lips o'Poppy—eyes o'slumber—
All your dreaming I would share!
We'll forget the years to number
In the shadow of your hair!
On the bank of Slumber River,
Take me, lead by the hand
Where the lotus blossoms quiver,
In the Never Hurry Land!

Strangely affected by what she had seen and the song she had just heard, and feeling safe and happy in the possession of the young man at the piano, Mildred moved around behind him, put her arms around his neck and placed her cheek against his.

"You are the sweetest boy," she murmured.

To Be Continued To-morrow.

$250 in Prizes for Best Solution of "The Triple Tie"

YOU read the twenty-seven installments of the great baseball mystery story of "The Triple Tie" and now you have a fair idea of the simplicity of the offer The Georgian makes—how you may win $100 by working out the solution of the mystery as nearly as its author, A. H. C. Mitchell, has done as you can.

Mr. Mitchell has written the last chapter, but his copy is sealed up in a vault at the American National Bank. When all but this final chapter has been printed, The Georgian readers will be asked to submit to three competent judges, none of them connected with this newspaper, their version of what the grand denouement should be.

To the person who most closely approximates Mr. Mitchell's final chapter $100 will be awarded. Other prizes, making the total prize list $250, also will be distributed.

Here is the list of the awards:

No. 1	$100
No. 2	$50
No. 3	$25
No. 4	$15
Nos. 5 to 16, each	5

Read the 28th installment of the great mystery story and you will not need to be urged to read the succeeding chapters. The story will grip you. As you read, try to follow the author's channel of thought and when the time comes for you to sit down and write that final chapter, be ready to win one of the big cash prizes in The Georgian's great offer.



Untouched by Hand

Five distinct cleaning and purifying processes are employed in the preparation of **Maxwell House Blend Coffee**, and every precaution taken to insure its reaching the consumer just as it left the roasting cylinders, untouched by hand.

Sealed cans at grocers.

Cheek-Neal Coffee Co., Nashville, Houston, Jacksonville.



Historic College For Women

Wesleyan
MACON, GEORGIA

Delightful climate. Thorough and extensive course of study. Music, Art and Oratory of the highest order. Illustrious body of alumnae, choice student body, ideal home life, student government, excellent faculty, splendid boarding department and good athletics. The oldest and one of the choicest great colleges for women in the world. Address, Dept. M.

C. R. JENKINS,
Macon Georgia

KODAKS
"The Best Finishing and Enlarging That Can Be Produced."
Eastman Films and complete stock amateur supplies. Ice for out-of-town customers.
Send for Catalog and Price List.
A. K. HAWKES CO. KODAK DEPT.
14 Whitehall St., Atlanta, Ga.

CHICHESTER S PILLS
THE DIAMOND BRAND.
Ladies! Ask your Druggist for Chi-ches-ter's Diamond Brand Pills in Red and Gold metallic boxes, sealed with Blue Ribbon. Take no other. Buy of your Druggist. Ask for CHI-CHES-TER'S DIAMOND BRAND PILLS, for 25 years known as Best, Safest, Always Reliable
SOLD BY DRUGGISTS EVERYWHERE



Every Woman
is interested and should know about the wonderful
Marvel Whirling Spray Douche
Ask your druggist for it. If he cannot supply the MARVEL, accept no other, but send stamp for book.
Marvel Co., 44 E. 23d St., N.Y.

Acts Like Magic
Rado
is a Liquid Depilatory, guaranteed to remove
Superfluous Hair
From the Face, Neck or Arms
Immediately and without the slightest injury to the most delicate skin
It Acts Instantly Wherever Applied
Price $1.00 at Jacobs' Ten Stores
Booklet of valuable information free on request
PILGRIM MFG. CO., 37 E. 28th St., N. Y.

WANTED IDEAS
An Opportunity To Make Money
Inventors, men of ideas and inventive ability, should write today for our list of inventions needed, and prizes offered by leading manufacturers.
Patents secured or our fee returned. "Why Some Inventors Fail." "How to Get Your Patent and Your Money," and other valuable booklets sent free to any address.
RANDOLPH & CO.
Patent Attorneys,
618 "F" Street, N. W.,
WASHINGTON, D. C.

THE GEORGIAN'S MAGAZINE PAGE

.:. Their Married Life .:.

Warren Derides the "Fake" Amateurs in the Amateur Night Cabaret.

By MABEL HERBERT URNER.

"WHAT'S all this?" asked Warren, glancing around the restaurant, which was placarded with big black-lettered signs, "Don't Forget Thursday—Amateur Night."

"Why, this is Thursday!" exclaimed Helen. "But do they have amateur nights at cabarets?"

"Seem to have 'em, and we've struck the night." Then turning to the head waiter, who was standing back of their table, "How about this amateur business? Any good?"

"Yes, sir; you could hardly get a table here Thursday nights during the winter. But it's getting late now—everybody's going to the beaches," and he hurried off to seat a party of four that had just entered.

"Ladies and gentlemen," suddenly announced a brisk young man, who had mounted the raised platform in front of the orchestra, "the first number of our amateur performance this evening is Miss Rose Martin. She is a——"

"Singer! Dancer!" called out several of the diners.

"She is SOME songstress," ended the announcer with a grin, as a young woman in a rusty black skirt and cheap white shirtwaist, mounted the platform beside him.

In a high nasal voice she began to shrill a popular song. With the second verse everybody was laughing or whistling derisively and shuffling their feet.

"Oh, why doesn't she stop?" murmured Helen. "Can't she see they're making fun of her?"

"That's what she's here for. You don't think she's a real amateur, do you?" sniffed Warren. "She's some cheap vaudevillian trying to sing through her nose—faking the amateur game."

The Game.

The man who did the announcing stood back of the girl, with a broad grin and his hands over his ears. Every now and then he would stoop to pick up and put in a plate the small coins the diners threw on the red-carpeted platform. When the girl had ended her song, amid loud whistles and shouts, he gave her the money and bowed her off mockingly.

"But surely she gets paid?" asked Helen. "She wouldn't make such a spectacle of herself for the few dimes on that plate."

Warren shrugged his shoulders. "You can't tell. These poor devils out of a job may be glad to sing for their supper."

"Our next number," announced the man from the platform, "will be Miss Emma Kelly. She is a"—— pausing in the same way for the response he evidently expected from the diners.

"Singer! Dancer!" again shouted the men at various tables.

"She is a—a LADY," he finished with the same mocking grin.

"Dear, how silly! Why does he announce them like that?" murmured Helen.

Miss Emma Kelly was a very unattractive looking "lady," with her old black satin gown, rusty shoes and untidy hair, and her voice, while not as nasal, was equally as bad as the first. She received her same share of hoots and jeers and the same sprinkle of nickels and dimes.

It seemed to Helen that she furtively watched the man as he picked them up for fear they would not all be deposited in the plate.

Even Helen could see that she was not an amateur. There was a certain boldness and indifference in her manner that spoke loudly of the stage. And she was overdoing the part—she was singing too badly. Her off-keys were too frequent.

"Oh, this is all faked up," muttered Warren in disgust. "There won't be a real amateur here to-night."

"Why not? Why don't they have them?" insisted Helen. "They'd be much more interesting."

"Guess they can't get 'em—or can't get enough to depend on. This thing is all cut and dried. I'll wager that fellow who calls 'em off is a sort of agent who furnishes these people for the night. That right?" turning to the waiter, who was now serving their planked steak.

"Yes, sir; that's right. He brings down a whole bunch of 'em every Thursday night."

"But he pays them, doesn't he?" asked Helen. "They get something besides what's thrown at them?"

"I don't know, ma'am. Some of 'em gets a lot of money on the platform. A girl here last week got a five-dollar bill. It's just owing to the crowd we've got and the way she strikes 'em. Would you like some chili sauce with your steak, sir?"

Then came a girl who played on a harmonica, and who, like the singers, plainly faked the "amateur." After this the manager announced a recess of ten minutes. The bored-looking musicians left their instruments and retired to a table back of the platform, where one of the waiters brought them some beer.

Not Shy.

The place was filling up now. Two tables had just been put together for a party of eight. The hum of voices, laughter and cigarette smoke—it was a typical New York restaurant scene.

The intermission over, the musicians left their empty beer glasses and came back to their instruments. Again the manager mounted the stage.

He announced a "Miss Tessie Williams" as "some songbird."

The diners were now in a more generous mood, for as "Miss Tessie" sang her black skirt was pelted with small coins. Suddenly a dollar bill fell at her feet, and she sang more lustily than ever. She was younger than any of the others, and would have been pretty had it not been for the hideous black dress, which evidently all "amateurs" must wear.

But there was no shyness nor timidity in her manner to suggest that this was her first appearance, for when the second dollar bill fell before her she left the platform and came down singing among the tables, staring boldly at the men and shrilling loudly.

"She'll want to come here again next week, all right," laughed the manager when he emptied the plate with the two dollar bills and the many small coins into her hands. The girl took it greedily and ran off.

Then a board was placed over the red-carpeted platform, and "Mr. William Murphy," a "clog dancer," was announced.

"Oh, that poor old man!" exclaimed Helen. "Surely he's not going to dance!"

For the man who now came up to shuffle about on the board was white-haired and shabby, and his clog dancing was most pathetic. The diners were in no mood for so aged an entertainer, and Helen saw only three dimes fall on the platform.

"Oh, dear! DO throw him something! I'm sure he doesn't belong to the others. It's too pathetic. Throw him a quarter.

Warren felt in his pocket. "Here's the quarter—do your own throwing. I'm not going to encourage such imbecility."

Helen threw the coin with such bad aim that it fell on the piano, and at first no one seemed to notice it. Her heart sank. He would not get it after all. But a waiter pointed it out to the pianist, and it was finally lodged in the plate at the old man's feet.

The party of eight, who were drinking freely of champagne and who had been tossing coins at all the other singers, had not thrown this poor old man a cent.

"Why should they? They came here to be entertained," declared Warren, "not to have their feelings harrowed. This is no place for that old piker. And I'm not so sure that he's not a fake with the rest of them."

Very Hard.

At times Warren could be very hard. He was not uncharitable, but he resented any unexpected demand on his sympathies, while Helen was always emotionally sympathetic. Already her imagination was tracing signs of refinement in this old man's face. What had brought him to this?

Then she thought of how difficult it was for an old man to get work. She knew that the bread lines were made up of just such men. It was certainly better to do a shuffling clog dance for a few cents than to stand in line for half a loaf of bread and a cup of coffee.

His dance finished, the old man now took the few coins and shuffled off the platform in a sort of shame-faced way that made Helen feel that at least his act was genuine.

The next number was a pert, upish, tough-looking youth of about 17, with a striped shirt, a red necktie and a sham diamond pin. With his hands in his pockets, he sang in a horrible imitation of Harry Lauder.

"Oh, he's AWFUL!" shuddered Helen, as he strutted about with a self-satisfied leer, while the diners showered him with coins.

When this youth had depared with his money, the manager stepped to the front of the platform with a final announcement:

"Ladies and gentlemen, this ends the amateur performance for this evening. I thank you for your attention. We hope to see you all back next Thursday night. We shall have an entirely new set of amateurs to entertain you."

"AMATEURS!" scoffed Warren. "Well, he needn't to have announced the new bunch for next week. Shouldn't think anybody here would want to come again. One dose of this ought to be enough."

His Name Was George.

The next-door neighbor scornfully surveyed the bride of two weeks chopping her firewood in the back garden.

"I should have thought it was your husband's place to do that chopping," she remarked, and forthwith proceeded to give the young wife a lecture on the way to "keep husbands down."

"But, Mrs. Morgan," stammered the newly-wed, proudly defending the absent one, "George has more important things on his mind than chopping firewood."

"And haven't you?" snapped the women's rights advocate.

"Why, no," rejoiced the bride, blushing a little. "All I have on my mind is Georgie!"

WOMAN FEELS TEN YEARS YOUNGER

Since Lydia E. Pinkham's Vegetable Compound Restored Her Health.



Louisville, Ky.—"I take great pleasure in writing to inform you of what Lydia E. Pinkham's Vegetable Compound has done for me. I was weak, nervous, and cared for nothing but sleep. Now I can go ahead with my work daily and feel ten years younger than before I started taking your medicine. I will advise any woman to consult with you before going to a doctor."—Mrs. Inize Willis, 2229 Bank Street, Louisville, Ky.

Another Sufferer Relieved.

Romayor, Texas.—"I suffered terribly with a displacement and bladder trouble. I was in misery all the time and could not walk any distance. I thought I never could be cured, but my mother advised me to try Lydia E. Pinkham's Vegetable Compound, and I did.

"I am cured of the displacement and the bladder trouble is relieved. I think the Compound is the finest medicine on earth for suffering women."—Mrs. Viola Jasper, Romayor, Texas.

If you want special advice write to Lydia E. Pinkham Medicine Co. (confidential), Lynn, Mass. Your letter will be opened, read and answered by a woman and held in strict confidence.

CONFESSIONS OF A MEDIUM

A Sensational Expose of So-Called Spiritualists, Clairvoyants, Palmists, Etc., Etc., by One of Them

No. 1---The Moving Table Hoax



The minutes passed by, and I could see the tense, drawn faces about me. I could feel my eyes grow heavy and my body half-paralyzed from sitting so long, the numbness extending to my very finger-tips. I drew a long breath, as one is apt to do after a long strain, and the table moved.

I drew another breath, and, lo, the table moved again. Right off one side, and down again. It was a most peculiar feeling. Slowly at first the table shuddered and crackled beneath my hands and lifted from the floor and back again with a bang.

THIS is the first of an intensely interesting series of articles by a man who is known to amateur spiritualists as "a wonderful medium." In the true sense of the word he never possessed any of the powers credited to him, but discovered that most of the so-called communications with the phantom world represented trickery. In these articles he explains fully just how professional mediums, clairvoyants, etc., snare thousands of dupes, his words containing a practical warning to those who part with hard-earned money in the belief that they are delving into the supernatural.

By CHAS. D. ISAACSON.

(Copyright, 1913, by International News Service.)

MYSTERY! How it draws us and makes us shiver and shudder and creep. We are afraid of it and yet we can not evade its magnetism.

This seeking after mystery is a human weakness. Every human weakness has its swarm of leeches and grafters who thrive upon it. Of all frauds, the spiritualistic faker is the most despisable. Deceiving in the memory of dead men; forging messages in their names; eating bread earned of the wounded hearts of bereaved mourners. For it is the poor man and the poor women who are the real dupes. It is the half-dollar wet with tears of the poor mourner that furnishes momentum to the profession.

A Seance.

One day my stenographer came to me to tell me of a seance she had attended and the wonder of it.

"I went into a dimly lighted room and saw several serious-faced people about a massive table. In somber tones I was asked to take a place beside an elderly gentleman. A middle-aged woman opposite was asking things of the air—'Is the spirit present?' For answer there came a loud tapping of the table, and the group sat wide-eyed and open-mouthed. 'Will the spirit spell its name, please?' Another prolonged tapping ensued, and then a man turned to a frightened little woman beside me and whispered: 'Your father!' She gasped and turned pale and listened to the most wonderful message direct from her father, who she said, had been gone these three months. And just think—it was all told by the rising and falling of the table, moved by her spirit father. It was marvelous; it was beyond human control. I am completely bewildered and upset!"

This girl was typical of these seekers after the mysterious. A meek, weak, frightened, credulous little thing, on the road to becoming the tool of her spirit medium. Her experience set me thinking, and when, some time later, several of my friends who were visiting me asked me in the course of the conversation to join them in a private experimental seance, I was glad of the opportunity.

At first, however, I pretended to be unwilling to mix in such "bosh." I did not wish to seem too anxious, for inwardly I was desirous of making several experiments of my own. I had been doing a little thinking, and I had come to some views all my own.

So, yielding to their persuasion, I joined them with much mock fear. We all sat about the table, our hands upon it palms downward. The lights had been lowered, and a spirit of solemnity had gradually enveloped us. One of my friends spoke:

"We are here to see if we can receive messages from the land beyond. There is one great unbeliever in our midst. He refuses to go to the duly constituted mediums, and we wish to show him we can talk with you, spirits. Provided messages are given here, he will know that they are right, for would we fool ourselves?

The System.

"The messages will be given through the table, because that is the authentic manner. The table will lift from one side, and tap back on the floor. Each tap will indicate a letter, according to its position in the alphabet. "A" will be indicated by one tap. "B" by two, and so on. For instance:

A—c—e
1—3—5
f—a— t—h—e— r
6—1—20—8—5—18

"This requires absolute concentration. We are ready. Let us now await the spirits in silence and respect."

Then came a dead silence, save for the heavy breathing of the expectant group. I waited with the rest, except that I had an overwhelming feeling of utter foolishness at the absurdity of the situation. Nevertheless, if any demonstration were to be given I would let it come gladly, for my mind was not closed.

The minutes passed by, and I could see the tense, drawn faces about me. I could feel my eyes grow heavy and my body half paralyzed from sitting so long, the numbness extending to my very finger-tips. I drew a long breath, as one is apt to do after a long strain—and the table—moved.

My heart stopped in the middle of a beat. We all gasped and looked at one another. "A spirit is present," murmured one in an awesome whisper. For the moment I was bewildered. Then there WAS something after all, and I had been the fool!

I drew another breath, and lo, the table moved again. Right off one side, and down again. It was a most peculiar feeling. Slowly at first the table shuddered and crackled beneath my hands and lifted from the floor and back again with a bang.

But immediately I knew the explanation. It is a conceded fact that there is electricity in the body. Go for yourself into a darkened room and rub your feet briskly on the carpet. Then touch your finger to a metal and you will see a spark.

This electricity from all of the bodies contributed its share, but simpler and far more ridiculous: I HAD MOVED THE TABLE! As I drew my breath my arms had moved, and the table with them. All the people about the board had been waiting for the motion, and with the first impulse had unconsciously joined with me. The numbness in their hands and the tired feeling in their eyes made them unaware. This, together with that slight bit of electricity, had moved the table. Wonder of wonders!

He Experiments.

I was not through, however. I determined to prove my little discovery further. As a result the table was soon banging up and down, tapping out messages of the most wonderful nature. Playing on the knowledge I had of the various members of the group, I originated messages calculated to hit each of them in a vital point. I was determined to tell such things as no professional had ever been able to tell before, so true that the meeting would appear the most marvelous they had ever attended. And then to explain the manner in which the messages had been given. For instance, I had a father tell one of the men, his son, he must immediately mend his gambling propensities; that the thirty dollars he had lost the night before would have been better spent in paying some of his overdue bills.

George Washington told that in the next room, in the third drawer of the bureau were stowed three letter that must be mailed that night. Were they there? They were, for I had put them there before. An unknown spirit told another that the next mail would bring an anonymous message. Did the letter come? It did, for I mailed it. An aspiring young author was told his manuscript would be returned. It was, but then I had shown only average intelligence in predicting a certainty. And so they went—every one correct, every one astounding them.

After the meeting I was surrounded. "Now do you believe?" they asked. "Doesn't that convince you beyond a doubt?" I had to admit it did.

(Mr. Isaacson's second article, dealing with the so-called "Trance Medium," will appear shortly on this page.)

Things Worth Remembering

The Krupp gun works in Germany is making a quick-firing gun designed especially to provide submarines with the means of destroying aeroplanes and dirigibles. This gun, which can be fired at any angle, is mounted on a disappearing carriage which sinks into a well, and is automatically covered with a water-tight slide when the submarine is submerged. The weapon can be raised from its well to the deck and made ready for firing in thirty seconds. The disappearing carriage is operated by electricity.

The Belgian military authorities have been experimenting with machine guns drawn by dogs, which are said to prove very satisfactory substitutes for horses. Thirty Great Danes, which have been tried in this way at Brussels, have shown themselves particularly efficient in dragging the guns over rough and broken ground. They have the additional advantage of being almost invisible at 300 yards.

The cotton handkerchiefs provided for French soldiers have printed upon them a number of sanitary precepts to be observed on the march and during a campaign, and are further decorated with pictures of officers of all grades, so that a French private can tell at a glance to what grade any officer belongs.

The greatest sea depth known to man is in the South Atlantic Ocean, midway between the Island of Tristan de Cuba and the mouth of the Rio de la Plata, the bottom being here reached at a depth of 40,336 feet, or about eight miles.

Hawks have been seen to follow in the wake of a moving railway train, to swoop down on small birds that were suddenly disturbed and frightened by the noise, and therefore for the moment were off their guard.

The fly lays four times each summer, and 80 eggs each time. The descendants of one female fly in a single season may number 3,080,320.

There are more wrecks in the Baltic Sea than in any other sea in the world. The average is one wreck a day throughout the year.

The Panama Canal, it is officially stated, can, if necessary, be made ready for the passage of battleships by October next.

A square foot of the best Persian rug takes a wearer 23 days to make.

Whitechapel holds London's record for population—223 to the acre.

Within the Law

A Powerful Story of Adventure, Intrigue and Love.

Copyright, 1913, by the H. K. Fly Company. The play "Within the Law" is copyrighted by Mr. Veiller and this novelization of it is published by his permission. The American Play Company is the sole proprietor of the exclusive rights of the representation and performance of "Within the Law" in all languages.

By MARVIN DANA from the Play by BAYARD VEILLER.

TO-DAY'S INSTALLMENT.

"Take her away," Burke snapped to the detective.

Aggie went toward Cassidy without any sign of reluctance.

"Yes, do, please!" she exclaimed with a sneer. "And do it in a hurry. Being in the room with him makes me sick!" She turned to stare at the Inspector with eyes that were very clear and very hard. In this moment there was nothing childish in their gaze.

"Thought I'd squeal, did you?" she said, evenly. "Yes, I will"—the red lips bent to a smile of supreme scorn—"like hell!"

CHAPTER XXII.

Burke, despite his quality of heaviness, was blest with a keen sense of humor, against which at times his professional labors strove mutinously. In the present instance he had failed utterly to obtain any information of value from the girl whom he had just been examining. On the contrary, he had been befooled outrageously by a female criminal, in a manner to wound deeply his professional pride. Nevertheless, he bore no grudge against the adventuress. His sense of the absurd served him well, and he took a lively enjoyment in recalling the method by which her plausible wiles had beguiled him. He gave her a real respect for the adroitness with which she had deceived him—and he was not one to be readily deceived. So, now, as the scornful maiden went out of the door under the escort of Cassidy, Burke bowed gallantly to her lithe back, and blew a kiss from his thick fingertips, in mocking reverence for her as an artist in her way. When he seated himself, pressed the desk call buiton, and when he had learned that Edward Gilder was arrived, ordered that the magnate and the district attorney be admitted, and that the son, also, be sent up from his cell.

"It's a bad business, sir," Burke said, with hearty sympathy, to the shaken father, after the formal greetings that followed the entrance of the two men. "It's a very bad business."

Gilder in Distress.

"What does he say?" Gilder questioned. There was something pitiful in the distress of this man, usually so strong and so certain of his course. Now he was hesitant in his movements, and his mellow voice came more weakly than its wont. There was a pathetic pleading in the dulled eyes with which he regarded the inspector.

"Nothing," Burke answered. "That's why I sent for you. I suppose Mr. Demarest has made the situation plain to you."

Gilder nodded, his face miserable.

"Yes, he has explained it to me," he said in a lifeless voice. "It's a terrible position for my boy. But you'll release him at once, won't you?" Though he strove to put confidence into his words, his painful doubt was manifest.

"I can't," Burke replied, reluctantly, but bluntly. "You ought not to expect it, Mr. Gilder."

"But," came the protest, delivered with much more spirit, "you know very well that he didn't do it!"

Burke shook his head emphatically in denial of the allegation.

"I don't know nothing about it—yet," he contradicted.

The face of the magnate went white with fear.

"Inspector," he cried brokenly, "you—don't mean——"

Burke answered with entire candor.

"I mean, Mr. Gilder, that you've got to make him talk. That's what I want you to do, for all our sakes. Will you?"

"I'll do my best," the unhappy man replied forlornly.

Dick Was Brought In.

A minute later Dick, in charge of an officer, was brought into the room. He was pale, a little disheveled from his hours in a cell. He still wore his evening clothes of the night before. His face showed clearly the deepened lines, graven by the suffering to which he had been subjected, but there was no weakness in his expression. Instead, a new force that love and sorrow had brought out in his character was plainly visible. The strength of his nature was springing to full life under the stimulus of the ordeal through which he was passing.

The father went forward quickly, and caught Dick's hands in a mighty grip.

"My boy," he murmured, huskily. Then he made a great effort and controlled his emotions to some extent. "The inspector tells me," he went on, "that you've refused to talk—to answer his questions."

Dick, too, winced under the pain of this meeting with his father, in a situation so sinister. But he was, to some degree, apathetic from overmuch misery. Now, in reply to his father's words, he only nodded a quiet assent.

"That wasn't wise under the circumstances," the father remonstrated hurriedly. "However, now, Demarest and I are here to protect your interest, so that you can talk freely." He went on with a little catch of anxiety in his voice. "Now, Dick, tell us! Who killed that man? We must know. Tell me."

Burke broke in impatiently, with his blustering fashion of address.

"Where did you get——?"

But Demarest raised a restraining hand.

To Be Continued To-morrow.

The Devil on the Stump

By MARIE C. JONES.

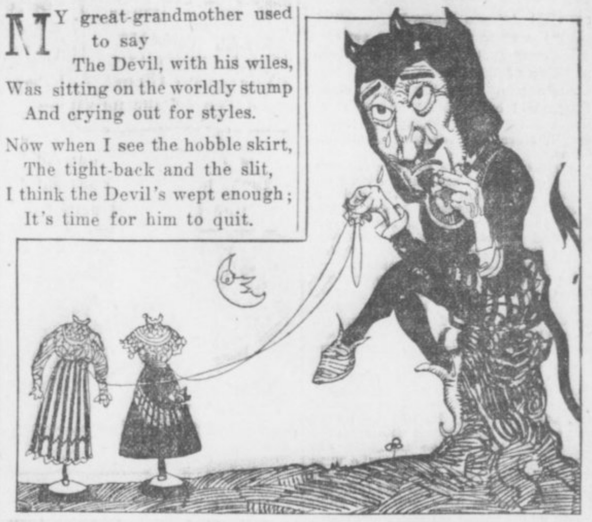

MY great-grandmother used to say
The Devil, with his wiles,
Was sitting on the worldly stump
And crying out for styles.

Now when I see the hobble skirt,
The tight-back and the slit,
I think the Devil's wept enough;
It's time for him to quit.

With gauzy hose and decollete,
Undress and peek-a-boo,
I think the Devil's got the styles,
And got the women, too.

Alas! alas! the sad, sad fact:
When women fall his prey,
Through them he knows it's easy work
To lead the men astray.

Just now the Devil sits enthroned
Upon his "stump" in France,



And through the styles he pulls the string
That makes the people dance.



I wish the women would refuse
To bow and bend and jump
To Satan's whims, and then, perhaps,
He'd abdicate the "stump."

And then maybe we would be free
From Satan and his wiles,
And once again Intelligence
Would give us simple styles.

Household Suggestions

The following recipe will be found preferable to salts of lemon, oxalic acid, etc., for cleaning straw hats and panamas. Procure from your chemist a small quantity of peroxide of hydrogen. To clean the straw use an old toothbrush, and rub the peroxide well in; rinse the straw hat with cold water and dry it in the oven. The straw will become beautifully white, and will not turn yellow.

To prevent knives not in daily use getting rusty, rub them over after cleaning with a little sweet oil. Then wrap in tissue paper and afterward in thick brown paper, tying the parcel tightly up, so that as little air as possible may get to the knives. Keep them in the driest storing place you have. If wanted for use, put them in hot soapy water, dry, and give a slight rub on the kitchen knifeboard to restore the polish.

The reason that piano keys turn yellow is because they absorb the grease from the fingers. If a paste be made of whiting and a solution of potash is laid on and allowed to remain about twenty-four hours, the ivory will be very nearly restored, if not entirely, to its original color.

A piece of sandpaper tacked to the end of the ironing board will be found very useful for cleaning the irons. A little salt will remove starch from the irons. A piece of beeswax rubbed upon the iron will prevent it from sticking. Unless a drop of water will run quickly off the iron, it is not hot enough for use.

Eat This Food During Summer

Be careful what you eat during hot weather. What you need is food that nourishes *but does not heat* the body.

Faust Spaghetti fits right into that class. It is a high gluten food—a bone, muscle and flesh former—but contains practically no fat, therefore cannot heat the body.

FAUST SPAGHETTI



makes a savory, appetizing dish. It can be served in a great many ways that appeal to the palate. It is easily prepared—it makes a nutritious, non-heating meal during the summer. Write for free recipe book, "Spaghetti and Its Uses." Faust Spaghetti put up in air-tight, moisture-proof packages.

At your grocer's—5c and 10c packages

MAULL BROS., St. Louis, Mo.

CHAMPIONS WILL RACE NEXT FALL AT MOTORDROME

THE Atlanta Motordrome will be the scene this fall of a series of motorcycle races for the championship of the United States.

Already a deal has been closed which will bring to Atlanta in October the riders who hold the Northern, Eastern and Western championships.

Already races are in progress over three circuits of tracks north of the Mason and Dixon line. At each of these tracks percentage tables will be kept, just as they are of bicycle racers, and the man with the most victories for the season is the champion.

South to Have Champion.

On the Southern circuit, just opened in Atlanta, the same sort of percentage tables will be kept. A champion will be evolved, and he and the men who finish close to him will take part in the championship tournament in the fall.

This arrangement will give the Gate City the greatest motorcycle racing on the continent this fall, and will add greatly to the interest in the races on the local track this summer, for it will add to the incentive the local riders have. The man who wins the Southern championship will have a shot at the big coin in the fall, and the men racing here will ride their heads off to get in on the title events.

Build 'Drome in Nashville.

It is Manager Prince's intention to leave for Nashville after Saturday night's meet here and to begin work there very shortly on the second track of his Dixie circuit. He will return every time there is a race meet here, and will always be present when the events are pulled off on the local track.

It is Jack's intention to finish up the track in Nashville as fast as possible and then to turn his attention to Birmingham. After that will come Memphis, and later, possibly, Chattanooga.

Manager Prince will be general manager of this new Dixie circuit, and will go from track to track with the string of riders. He is the man who is arranging for the final championships here.

Elberfeld Second in Dixie League Batting

Kid Elberfeld is now second in the race for the batting honors of the Southern League. The Chattanooga manager passed Dave Robertson, the Mobile slugger, yesterday by one point. Elberfeld is now hitting at a .348 clip and Robertson at .347.

Tommy Long also dropped a few points, but is still at the head of the list, with a mark of .361. Wallie Smith jumped to .320 yesterday and is now seven points ahead of Knisely.

	A.B.	H.	Pct.
Long	238	86	.361
Elberfeld	267	72	.348
Robertson	222	77	.347
Welchonce	249	81	.326
Sloan	247	80	.324
W. Smith	219	70	.320
Knisely	134	42	.313

MINERAL SPRINGS RACES HANG ON NEW GOVERNOR

INDIANAPOLIS, IND., June 19.—The Mineral Springs race track which last year caused the calling out of companies of the Indiana National Guard to prevent gambling at the track is again causing trouble to the State authorities. Word comes that the promoters of the track are planning to begin a race meet July 3. The promoters have let it be understood that Governor Ralston will take a different attitude from that of Governor Marshall and that the proposed meet will come off without interruption from the State authorities.

BROCK BEATS HOUCK.

NEW YORK, June 19.—Matt Brock of Cleveland, last night outpointed Tommy Houck, of Philadelphia, in their ten-round bout.

DIABETES NO LONGER FEARED

Peculiar Action of a Remarkable Remedy in Controlling Liver Action.



S. S. S. Quickly Puts Vim and Energy Into You.

There is no need to feel any alarm over the symptoms of diabetes. This disease is apt to be purely a digestive trouble, and for this reason the liver is held largely responsible. The liver is the largest organ of the body, and is not only a mass of threadlike blood vessels, but throughout its entire fabric is intimately associated with the digestive system.

The thing to do is to so stimulate the action of this myriad of blood vessels that each cellular part selects its own essential nutriment by healthy and judicious divine discretion. This is accomplished by S. S. S., the most potent, the most active and the most naturally stimulating blood medicine known. You do not need purgatives; do not be alarmed at the presence of sugar nor of so-called sediment.

Just stick to S. S. S. and bear in mind that this celebrated remedy has such a specific stimulating action on the local cells of the liver as to preserve their mutual welfare and give a proper relative assistance, each cell to the other.

Dropsical tendencies are thus overcome, biliousness soon becomes a memory and jaundice, malaria, afflictions of the spleen and glandular swellings will be entirely eliminated. You will find S. S. S. on sale at all drug stores and for competent medical advice, free, consult by mail the laboratory of the Swift Specific Company, 137 Swift Building, Atlanta, Ga.

GEORGIAN SPORTS COVERED by EXPERTS

Polly and Her Pals

Copyright, 1913, International News Service.

Why Are Freckles When You Can Get This Stuff?



SILK HAT HARRY'S DIVORCE SUIT

Copyright, 1913, International News Service.

They'll Play No Favorites with Rummy

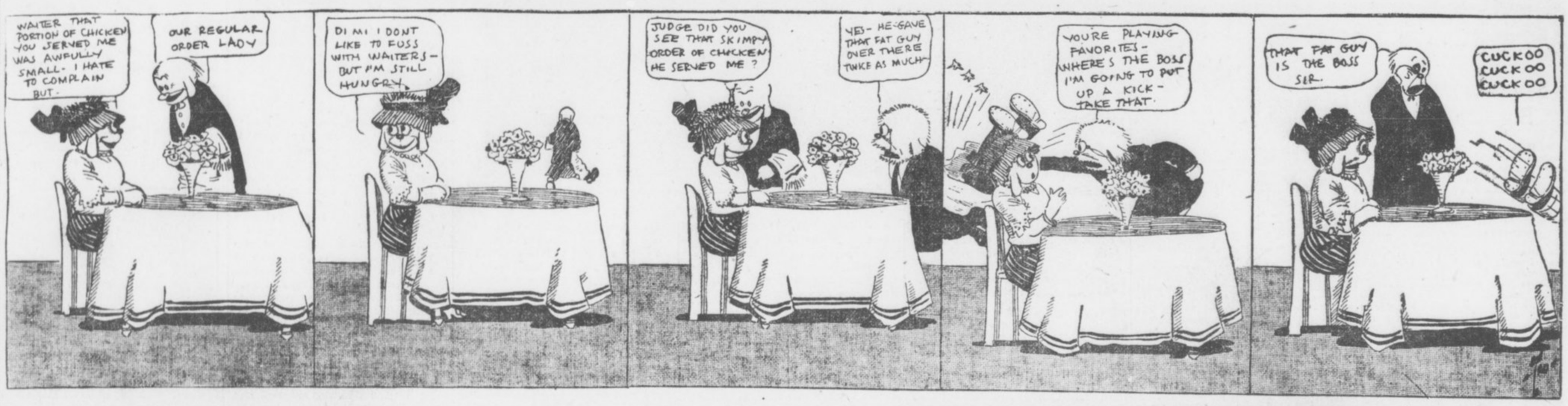

Sporting Food

By GEORGE E. PHAIR

SPEAKING OF PITCHERS.

It is an ancient manager;
He has an alibi:
"My pitchers will be working when
The temperature gets high."

And when the sun comes burning down
His pitchers all get out,
And batsmen amble to the plate
And slam them all about.

The manager converses thus:
"It is the heat has caught 'em.
They're on the blink in summertime,
But watch 'em in the autumn."

Not that it is any of our affair, but the umpire who used a mask on Fred Merkle's dome deserves a reprimand. He should have used a sledge hammer.

We note that Willie Lewis has whipped an alleged pugilist in Paris. It seems that Paris has no law against obtaining money under false pretenses.

Whenever a man breaks a motorcycle record one is tempted to wonder how he happened to break the record before he broke his neck.

We are surprised to hear that George Stovall picks the Athletics to win the American League pennant. We thought George was an original cuss.

There are various causes for the unpopularity of pugilism. Aside from Billy Nolan they don't amount to much.

If the American League season were to end on June 1, we should bet 100 to 1 on Cleveland.

Whether a golf player is an amateur or a professional is an able-bodied man's notion of nothing to worry about.

Not that it is any affair of ours, but it would have done our heart good to have taken a slant at Charley Murphy when he learned that the polo games took in more than $200,000 in two days.

Not that we are a pugnacious person, but we should like to have an interview with the guy who turned on the heat.

Speaking of heat, it takes a thermometer to convince a man how great a patriot was Colonel Rickey.

It is rumored among baseball scribes that H. Zim plays the national pastime when not in the act of being chased off the field.

CUTHBERT POSTMASTER NAMED

WASHINGTON, June 19.—The President has nominated Alice B. Bussey to be postmaster at Cuthbert, Ga. The following have been nominated for postmasters in Alabama: J. Frazier, Lafayette; S. W. Riddle, Gadsden; H. I. Johnson, Sheffield; H. S. Sharretts, Summerdale.

JAPS ARE BEATEN.

NAGOYA, JAPAN, June 18.—The baseball team representing Leland Stanford, Jr., University yesterday defeated Keio University.

LOOKOUTS GET CATCHER.

CHATTANOOGA, TENN., June 18.—The local club has signed Catcher Fitzgerald, of the Providence Club. He will replace Breaux, the collegian, who goes to the Brunswick, Ga., club of the Empire State League.

CINCINNATI AFTER REULBACH.

The Chicago club is reported as having asked for waivers on Pitchers Reulbach and Ritchie. Cincinnati refuses to waive on Reulbach.

Attendance Cup Awarded To-day

Kavanaugh Here For Big Event

THIS is the day they have to hand it to us. When the season opened there was some slight argument as to which club could turn out the largest attendance on opening day. To make it interesting President W. M. Kavanaugh offered a cup.

Now they have to hand it to us.

Atlanta turned out the largest crowd—and did it despite wretched weather. This afternoon President Kavanaugh will present the trophy to the Atlanta Club and there will be large doings of various sorts.

• • •

ONE of the most sensational series of the season came to a torrid end at Ponce DeLeon Park Wednesday afternoon when the Crackers and the Volunteers battled to a 3-3 tie.

It was a game of thrilling situations. Williams pitched hitless ball to the sixth and runless to the seventh. Then he blew up, furnishing thereby a considerable quantity of excitement and turning a one-sided game the other side up.

The first thrill came in the fifth. Without warning Goalby hit a home run.

It was a lucky one. The thing started like a single. Tommy Long played it perfectly. He ran in briskly and set himself to take it on the first bound. But if he had been eleven feet tall he could not have reached it. The ball took one terrific hop and soared over Tommy's head. Whether it hit a pebble or a brick nobody knows. Certainly it did not take any such bound from the ground, for old terra firma was thoroughly softened by the rain of mid-afternoon—a rain which, by the way, nearly caused a postponement of the game and which kept away a tremendous crowd that was bent on celebrating Atlanta's second mid-week half holiday.

• • •

ATLANTA overturned the tables in the eighth when Wally Smith tripled and Bisland hit a home run. Both balls were terrific drives. Then Williams lost his dog. But Schwartz wasn't sure of it until later.

In the first of the eighth Callahan developed the home run habit and his terrific drive netted the Vols another run—which tied it up.

• • •

THE Crackers went off with the lead again in the last of the eighth on Welchonce's single, Alperman's sacrifice and Bailey's single.

When the ninth opened the excitement fairly oozed out of the game.

The glooms took command of the Cracker team when Lindsay was walked. The Crackers protested but that did not help. Goalby sacrificed. Then Gibson grounded a mean one to Wally Smith. And Wally, by far the steadiest third baseman Atlanta ever had flickered for once and hurled over Agler's head. Thereupon the score tangled up with itself again.

• • •

THE Crackers gave every evidence of coming back in the ninth and breaking the tie. After Dunn had grounded out, George Rohe, once batting wonder of the hitless White Sox walloped out a single. Long sent him to second with a short single. With one gone, two on and two such hitters as Welchonce and Alperman looming up it looked pretty pliable for the Crackers. But Earl Fleharty, the third Vol pitcher of the afternoon, uncorked some of his venerable curves and neither man could deliver. And then the game was called, on account of alleged darkness.

RINGSIDE NOTES

Jim Savage is to get into action again. The injury to Jim's neck has entirely healed and the clever heavyweight has signed to meet Frank Logan in a 10-round affair at New Orleans on June 23. Logan has fought some of the toughest heavies out East and is expected to give Savage a hard scrap.

• • •

Johnny Coulon and Frankie Burns are to meet for the fourth time on Monday night. The boys are billed to meet in a scheduled 10-round go at Kenosha, Wis., and Johnny is being held a 10 to 7 favorite over the Jersey City bantam. The boys have agreed to weigh 116 pounds ringside.

• • •

Danny Morgan has agreed to let Jack Britton weigh 133 pounds three hours before the fight for Charlie White on July 4. The lightweights had been wrangling for weeks over the weight, but finally came to an agreement yesterday. They are scheduled to go 20 rounds at New Orleans.

• • •

Joe Thomas is not to quit the boxing game. Joe Golden, manager of Thomas, writes that his protege is to start all over again and hopes to regain his former standing in the pugilistic world. Thomas may meet Frankie Whitney at Denver some time next month.

• • •

Terry Nelson is on the warpath. Terry says that all the star lightweights are dodging him, despite the fact that he is willing to meet any of them for a neat side bet. Nelson can easily make 133 pounds ringside, but says he will give away a few pounds in order to get a match.

• • •

They are going to have the heavyweight championship of Europe fought all over again. Georges Carpentier and Bombardier Wells have signed to meet, but it's a long way off—next November.

• • •

Meanwhile the wise managers of these European worthies will be able to do the music halls throughout England and France. Oh, it's a great scheme.

• • •

Indianapolis promoters are billing the Dillon-Clabby match for July 4 as a championship affair. Dillon recently won a clean cut victory over Klaus, while Clabby was handed a referee's decision over McGoorty in 12 rounds at Butte, Mont., on June 13.

• • •

Lost, Strayed, or Stolen—Meyer Pries. Ever since Spider Britt stopped Meyer in seven rounds the latter has not been seen around town. Latest reports state that Meyer has beaten it to Chattanooga until the stain of defeat wears off.

• • •

Mike and Tommy Gibbons are back at their home in St. Paul and will not box for two months.

• • •

George (Boer) Rodel started training yesterday for his 10-round engagement with Gunboat Smith at New York, June 27.

ENGLISH STROKE YALE'S HOPE IN HARVARD MATCH

NEW LONDON, Conn., June 19.—When the Yale-Harvard freshmen and varsity four oared-shells sweep up the Thames River this afternoon it will be the first time in the history of America rowing that a college crew has used the English stroke. The outcome of the races to-day will give the dopesters a line on the big events to-morrow afternoon when the eight-oared varsity crews from each of the two colleges compete for honors. The freshmen eights will also row a race tomorrow before the varsity crews get away in the big contest.

After five successive defeats at the hands of Harvard, the Yale crew decided to adopt the English stroke in rowing. Harcourt Gold, coach of the Oxford crew, and G. M. Kirby, coach of the famous Leander crew, came over in May from England.

JULIAN STOPS COSTER.

NEW YORK, June 19.—Kid Julian, of Syracuse, last night knocked out Joe Coster, of Brooklyn, in the third round of their scheduled ten-round bout. A right hook to the jaw turned the trick.

FORSYTH Matinee To-day 2:30 To-Night at 8:30
The Famous Cartoonist BUD FISHER Creator of "Mutt & Jeff"
PAULINE WELCH—The Lawn Party
3 KEIGHTONS AND OTHERS
NEXT WEEK GERTRUDE VANDERBILT The MUSICAL Comedy Star

GRAND NOW MATINEE 2:30 TONIGHT 8:30
GEO. KLEINE PRESENTS
"QUO VADIS"
The Sensational Photo-Play in 3 Acts and Eight Scenes. A Modern Marvel.
Matinees 25c Nights 25c and 50c

MOTOR RACES
SATURDAY, JUNE 21, 8:15

BASEBALL
TO-DAY
Birmingham vs. Atlanta
Ponce DeLeon Park
3:45 o'Clock

GET OUT IN THE OPEN

The cool breezes of the country are calling you away from the hot days and nights in the city. Our Sporting Goods Department is thoroughly equipped with everything to make out-door life pleasant and comfortable.



Let's Go Camping

It's the best medicine in the world. It will bring the bloom again to pale cheeks.

We sell the U. S. Army tents 7x8 feet. These tents are practically new. Only $7.50. They would cost $20.00 new. Full line of camp furniture.



Let Cupid pilot the boat down the quiet river or in the beautiful lake. Nothing is more delightful or healthful than boating. We are agents for the Celebrated Old Towne Canoes.



Play Tennis

We stated several days ago that the Park Commissioners had prepared 14 tennis courts for the benefit of the people, located as follows: 8 in Piedmont, 5 in Grant, one in Mims and one in Howell Park. All that is necessary is for you to "get there first."

Racquets . . . . 50c to $8.00
Nets . . . . . $1.00 to $8.00

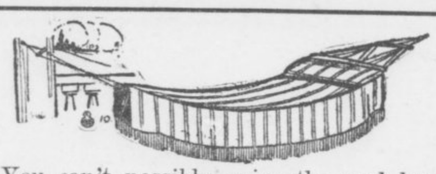

You can't possibly enjoy the cool breezes without a hammock. We have them from $1.50 to $7.50 each.



Play Ball

The great national game is now in full blast. Those who are not playing are enjoying looking at the others.

Baseballs . . . . . 5c to $1.25
Bats . . . . . 10c to $1.00
Mitts . . . . . 25c to $8.00
Uniforms . . . . $2, $3 and $5



The Joys of Fishing

If you contemplate camping life, don't forget the fishing supplies. We have tackle that will hold anything from the playful bream in Piedmont Park to the man-eating shark on the Gulf Coast.

KING HARDWARE CO.

53 Peachtree 87 Whitehall

TENNIS TOURNEY NARROWS DOWN TO OLD EXPERTS

Playing at the Driving Club in the Georgia State tennis championship tournament Thursday will mostly be in the semi-final sets. The weaker players gradually have been eliminated, and fast and hard-contested games will be seen from now on. Practically the same men who have played each other year after year will contest for the championship this season. The younger players have given some surprisingly good exhibitions of good tennis playing, and there are many likely future championship players among them.

Wednesday afternoon's playing was interrupted for about two hours by a driving rain, and for a time it looked as though the tourney would have to be called off for the day. Instead of ruining the court, however, the shower put it in better condition, and some excellent sets were played late in the afternoon.

Results of Wednesday's playing follow:

Men's Singles.

Second Round—A. W. Smith defeated Tom Wilson, 6-3, 6-3; H. J. Hall defeated Sam Williams by default.

Third Round—H. J. Hall defeated A. W. Smith, 8-6, 6-4; G. A. Howell defeated Draper, 6-3, 6-3; Mansfield defeated Fleet, 6-1, 6-3.

Fourth Round—C. Y. Smith defeated T. H. Williams, 7-5, 6-2.

Men's Doubles.

Mansfield and Smith defeated Porter and Matthews, 6-3, 8-6; Grant and Thornton defeated Orr and Ramspeck, 6-1, 6-2.

Consolation Singles.

A. Clarke defeated H. M. Ashe, Jr., 6-1, 6-1; W. C. Matthews defeated Nunnally, 6-2, 6-4; Martin defeated H. J. Hall by default; Tom Wilson defeated Martin, 6-3, 6-3.

2 Savannah Men on Big College Crews

SAVANNAH, GA., June 19.—Enjoying a distinction which no other city in the United States bears just at this time, Savannah, in the two greatest shell races of the year, will have two young men striving for the increased glory of their respective colleges on the field of sport, when the forty-seventh regatta of Harvard and Yale is held Friday and when the Intercollegiate championship contest is pulled off at Poughkeepsie on Saturday.

These two young men are L. M. Adler, son of Mr. and Mrs. Leopold Adler, and James R. Sheldon, Jr., son of Mr. and Mrs. J. R. Shelton.

Adler is the coxswain of the varsity eight oared crew of the University of Cornell, while Shelton is a member of the freshman eight of Yale University.

M'DOUGAL CUTS DOWN WORLD'S BIKE RECORD

NEWARK, N. J., June 19.—Donald McDougal, of the New York Athletic Club, made a new amateur world's bicycle record last night at the Newark Velodrome, winning his heat of the one-third-mile handicap from scratch in 37 3-5 seconds. This equals the professional record, made by Patrick O'Sullivan Hehir on October 2, 1910. The old amateur record was 38 seconds, made by E. L. Young at Salt Lake City on August 12 last year. Frank L. Kramer won the quarter-mile national professional championship.

IRISH ATHLETES INVITED TO ENTER CHICAGO MEET

CHICAGO, June 19.—Irish Athletes all over the country will be invited to participate in a revival of the Ancient Gaelic games to be staged at the Gaelic Park, July 6.

Father J. K. Fielding, who won renown on the athletic field in Ireland, is backing the movement. The program for the field and track events include throwing the 28-pound stone, Irish rounders, tossing the caber and the running hop, step and jump.

WEDNESDAY'S GAME.
The Box Score.

Nashville.	ab.	r.	h.	po.	a.	e.
Daley, lf.	4	0	1	2	0	0
Callahan, cf.	4	1	1	3	1	0
Perry, 3b.	4	0	1	0	1	1
Schwartz, 1b.	3	0	2	5	0	0
Young, rf.	4	0	0	3	0	0
Lindsay, ss.	3	1	1	2	4	0
Goalby, 2b.	3	1	1	2	2	0
Gibson, c.	3	0	1	10	0	0
Williams, p.	3	0	1	0	1	0
Bracken'dge, p.	0	0	0	0	0	0
*Noyes	1	0	0	0	0	0
Fleharty, p.	0	0	0	0	0	0
Totals	32	3	9	27	9	1

*Batted for Brackenridge in ninth.

Atlanta.	ab.	r.	h.	po.	a.	e.
Long, lf.	5	0	1	1	0	0
Welchonce, cf.	5	1	2	3	0	0
Alperman, 2b.	4	0	0	4	1	0
Bailey, rf.	4	0	1	0	0	0
Smith, 3b.	3	1	2	2	2	1
Bisland, ss.	3	1	2	4	2	1
Agler, 1b.	4	0	1	9	2	0
Dunn, c.	3	0	1	3	2	0
Dent, p.	2	0	0	1	3	0
*Rohe	1	0	1	0	0	0
**Price	0	0	0	0	0	0
Totals	34	3	11	27	12	2

*Batted for Dent in ninth.
**Ran for Rohe in ninth.

Score by innings:

Nashville . . . . . .000 010 011—3
Atlanta . . . . . .000 000 210—3

Summary: Three-base hit—Smith. Home runs—Goalby, Bisland, Callahan. Double play—Goalby to Lindsay to Schwartz. Innings pitched—By Williams, 7 1-3, with 7 hits and 2 runs; by Brackenridge, 2-3, with 2 hits and 1 run. Struck out—By Dent, 2; by Williams, 4; by Brackenridge, 1. Bases on balls—Off Williams, 3; off Dent, 2. Sacrifice hits—Bisland, Alperman, Goalby. Stolen bases—Dunn, Bisland. Time—2 hours. Umpires—Fifield and Rudderham.

EADE'S GOUT PILLS
FREE FROM GOUT
The old and Popular Remedy for Gout, Rheumatism, Sciatica, Lumbago; pains in the head, face and limbs. At druggists.
E. FOUGERA & CO., Inc., Agents for U. S.,
90 Beekman St., N. Y.

GEORGIAN SPORTS COVERED by EXPERTS

All Members of This Club

Copyright, 1913, International News Service

By George McManus



Us Boys

Registered United States Patent Office

Eaglebeak Argues a Good Draw with That Step-Sister

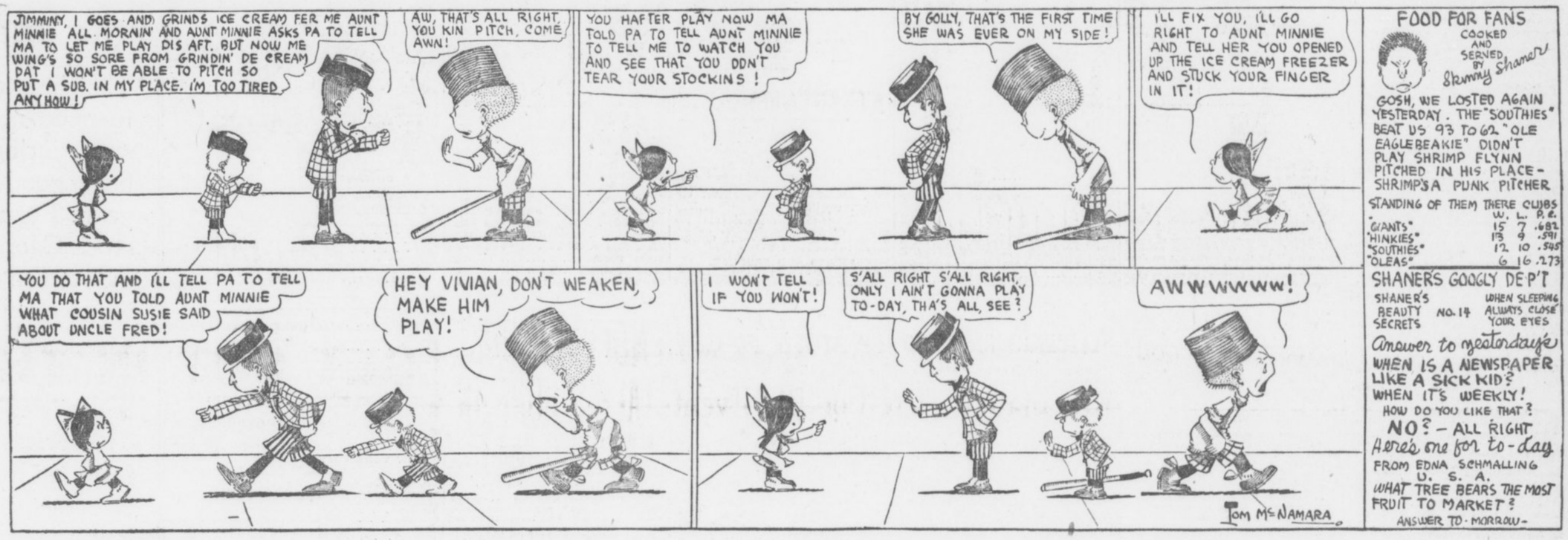

Sports and Such

WHEN YOU REFLECT THAT the Yankees now have a grand batting average of only .225, imagination boggles at what might be their performance if their team hitting was about fifty points better.

* * *

THE NEW BLOOD IN THE Yankee team is telling. Zeider and Peckinpaugh are the first of its athletes to break into the .300 class.

* * *

IT IS HEREBY FORECAST that the Federal League will find itself in Dutch presently. It has already been seized upon as a haven for disgruntled athletes, ungrateful for the favors of their owners. Knetzer, of the Dodgers, has jumped to the Pittsburg club of the new league because he was naturally fined for going home with only the flimsy excuse that some member of the family was dying, or something of that sort.

* * *

HANNES KOLEHMAINEN, the Finnish runner, is a sort of Ty Cobb of track athletics and was quietly reinstated by the A. A. U. after being "indefinitely suspended" over a question of "expenses for attending a meet." And so it goes.

* * *

MIKE GIBBONS SEEMS TO have made considerable of a return to ring popularity in spite of the fact that the abolishing of Young Ahearn was no very knightly feat. From the Gibbons standpoint the cheering feature of the performance was that the St. Paul battler has demonstrated that he can still hit as well as pull some of the fastest and shiftiest ghost-fencing ever seen hereabouts.

WHAT IS M'GRAW'S MAGIC? Whenever his sluggers fall down all he has to do is move his weak hitters forward in the batting list and they promptly become his sluggers. Here is Larry Doyle batting around .275, and Fletcher, who has been a notoriously weak hitter, is moved up into a slugger's position and he begins to slam the ball at a .321 clip. Red Murray falls down badly and Merkle takes up the cudgel. It is great stuff—but how does he do it?

SMITH ROBBED OF CASH.

CHICAGO, ILL., June 18.—Pitcher Charles Smith, of the White Sox, was robbed of a gold watch and $26 in cash by a sneak thief, who got into his room recently.

BASEBALL SUMMARIES

SOUTHERN LEAGUE.

Games Thursday.

Birmingham at Atlanta. Ponce De-Leon. Game called at 3:45 o'clock.
New Orleans at Mobile.
Memphis at Montgomery.
Nashville at Chattanooga.

Standing of the Clubs.

	W.	L.	Pc.		W.	L.	Pc.
Mobile.	41	26	.612	N'ville.	30	32	.484
Atlanta	32	28	.533	M'phis..	29	32	.475
Chatt...	32	28	.533	B'ham.	28	32	.467
Mont....	23	29	.532	New O..	22	40	.355

Wednesday's Results.

Atlanta, 3; Nashville, 3 (9 innings, darkness).
New Orleans, 2; Memphis, 2 (7 innings, called by agreement).
Birmingham, 2; Chattanooga, 1.
Mobile, 4; Montgomery, 3.

AMERICAN LEAGUE.

Games Thursday.

Cleveland at Washington.
Chicago at Philadelphia.
St. Louis at New York.
Detroit at Boston.

Standing of the Clubs.

	W.	L.	Pc.		W.	L.	Pc.
Phila..	41	13	.759	Boston.	28	26	.519
Cl'land.	37	20	.649	Detroit.	24	26	.400
Wash..	30	26	.536	St. L..	22	40	.355
Ch'go..	31	27	.534	New Y.	14	39	.264

Wednesday's Results.

Chicago, 9; Philadelphia, 5.
New York, 5; St. Louis, 1.
Boston, 7; Detroit, 6.
Cleveland, 4; Washington, 0.

NATIONAL LEAGUE.

Games Thursday.

Boston at Pittsburg.
New York at Cincinnati.
Philadelphia at Chicago.
Brooklyn at St. Louis.

Standing of the Clubs.

	W.	L.	Pc.		W.	L.	Pc.
Phila...	32	17	.653	Boston.	24	27	.471
New Y.	31	19	.620	P'burg.	24	30	.444
Ch'go..	31	25	.554	St. L....	23	33	.411
B'klyn.	27	23	.540	C'nati..	19	37	.336

Wednesday's Results.

Chicago, 4; Philadelphia, 0.
Boston, 2; Pittsburg, 1.
Brooklyn, 8; St. Louis, 1.
New York, 7; Cleveland, 2.

SOUTH ATLANTIC LEAGUE.

Games Thursday.

Jacksonville at Macon.
Columbus at Albany.
Charleston at Savannah.

Standing of the Clubs.

	W.	L.	Pc.		W.	L.	Pc.
S'v'nah	39	13	.750	J'ville..	24	27	.471
Macon.	28	23	.548	Ch'ston	20	33	.377
Col'bus	27	23	.540	Albany	15	34	.306

Wednesday's Results.

Savannah, 1; Columbus, 0.
Charleston, 6-6; Jacksonville, 3-4.
Albany, 9-7; Macon, 2-12.

GEORGIA-ALABAMA LEAGUE.

Games Thursday.

Opelika at LaGrange.
Gadsden at Newnan.
Talladega at Anniston.

Standing of the Clubs.

	W.	L.	Pc.		W.	L.	Pc.
G'dsd'n	23	15	.605	An'ston	18	20	.474
Opelika	20	17	.541	N'wnan	17	21	.447
T'dega.	19	18	.514	L'Gr'ge	16	22	.421

Wednesday's Results.

LaGrange, 5; Gadsden, 2.
Anniston, 7; Opelika, 4.

EMPIRE STATE LEAGUE.

Games Thursday.

Americus at Cordele.
Thomasville at Valdosta.
Waycross at Brunswick.

Standing of the Clubs.

	W.	L.	Pc.		W.	L.	Pc.
V'dosta	25	13	.658	W'cross	18	20	.474
C'dele..	24	16	.600	Am'cus	17	23	.425
T'ville.	19	20	.487	B'wick.	15	26	.366

Wednesday's Results.

Americus, 14; Valdosta, 6.
Cordele, 1; Brunswick, 0.
Waycross, 4-3; Thomasville, 0-0.

OTHER RESULTS.

Virginia League.

Roanoke, 8; Portsmouth, 4.
Petersburg, 1; Norfolk, 0.
Richmond, 9; Newport News, 0.

Carolina Association.

Charlotte, 5; Greensboro, 2.
Durham, 6; Raleigh, 2.
Asheville-Winston-Salem; rain.

American Association.

Minneapolis, 4; Toledo, 1.
Columbus, 3; Kansas City, 2.
Milwaukee, 10; Indianapolis, 6.
Louisville, 2; St. Paul, 1.

International League.

Rochester, 10; Baltimore, 5.
Buffalo, 12; Jersey City, 2.
Providence, 8; Montreal, 2.
Montreal, 5; Providence, 1.
Newark, 3; Toronto, 1.

Texas League.

Waco, 4; San Antonio, 2.
Beaumont, 2; Dallas, 0.
Dallas, 5; Beaumont, 1.
Houston, 2; Austin, 0.
Fort Worth, 2; Galveston, 1.

College Games.

Harvard, 4; Yale, 3.
Hawaii, 3; Holy Cross, 1.

Cotton States League.

Columbus, 6; Clarksdale, 0.
Selma, 5; Meridian, 3.
Pensacola, 5; Jackson, 3.

Appalachian League.

Knoxville, 1; Johnson City, 0.
Rome, 5; Middlesboro, 5.

MORPHINE
Opium, Whiskey and Drug Habits treated at Home or at Sanitarium. Book on subject Free. DR. B. M. WOOLLEY, 24-N, Victor Sanitarium, Atlanta, Georgia.

MURPHY THINKS GIANTS HAVE PLUCKED A LEMON

CHICAGO, June 19.—When President Murphy, of the Cubs, learned today that the New York Giants had purchased Rube Schauer, pitching sensation of the Superior Northern League team, he predicted promptly that the youngster would prove a "lemon." Scouts for the Cubs, taking a tip of Rube Waddell, were the original discoverers of Schauer, but when other magnates began bidding the price up Murphy backed away. The Giants are said to have paid $10,000 for Schauer, who is experiencing his first season in organized ball. He will join the Giants August 15.

JACK ROBINSON GOES TO SAN ANTONIO TEAM

MACON, GA., June 19.—Jack Robinson, for five years catcher for the Jacksonville team, and for the next two years with Macon, has been signed by the San Antonio club of the Texas League. For two years Robinson has been out of the game, but he is in good condition. Robinson holds the record for longest service in the South Atlantic League, starting with Jacksonville when the league was organized in 1904. Previously he was with the New York Giants.

ECZEMA SUFFERERS
Read what I. S. Giddens, Tampa, Fla., says. It proves that
Tetterine Cures Eczema
For seven years I had eczema on my ankle. I tried many remedies and numerous doctors. I tried Tetterine and after eight weeks am entirely free from the terrible eczema.
Tetterine will do as much for others. It cures eczema, tetter, erysipelas and other skin troubles. It cures to stay cured. Get it today—Tetterine.
50c at druggists, or by mail.
SHUPTRINE CO., SAVANNAH, GA.

TY COBB'S VISIT GIVES TOWN WHOLE HOLIDAY

MICHIGAN CITY, IND., June 19.—Mayor Miller will proclaim a holiday on July 8 in honor of the visit to this city of Manager Hugh Jennings, Ty Cobb and the Tigers. The Detroits will play the locals. A banquet may also be tendered the Tigers, with Ty Cobb on the list for a speech.

Nearly everybody in Atlanta reads The Sunday American. YOUR advertisement in the next issue will sell goods. Try it!

FOUR WAYCROSS PLAYERS ARE BARRED FROM TEAM

WAYCROSS, June 18.—Following yesterday's protest by Thomasville, Waycross was notified that Morrison, Klupp, Alperman and Bitting must not appear on the field. President Groover notified Umpire McLaughlin that O'Brien and Hawkins only were eligible to play to-day. This ruling from the president has left the locals somewhat crippled but charges will come at once.

Joe Bean
WILL WRITE ON
"BUILDING MEN"
Exclusively for Hearst's Sunday American
Beginning Next Sunday

Joe Bean, manager of Atlanta playgrounds, physical director of the Atlanta Athletic Club and Marist College, has been building boys into strong, healthy men for years

You can learn his secrets only in The Sunday American



Low round trip fares North and West

Commencing June 1st and daily thereafter round trip tickets over the Louisville & Nashville Railroad will be sold at greatly reduced fares to all the principal lake, mountain and sea shore resorts and to many of the larger cities in the North and West. These tickets will be good returning until October 31st, and bear liberal stop-over privileges. Round trip fares from Atlanta are

Cincinnati	$19.50	Mammoth Cave	$17.40
Charlevoix	38.08	Marquette	45.70
Chautauqua Lake Pts.	34.30	Milwaukee	31.75
Chicago	30.00	Minneapolis	43.20
Colorado Springs	47.40	Niagara Falls	35.85
Denver	47.40	Petoskey	38.08
Detroit	29.00	Put In Bay	28.00
French Lick Springs	21.70	Salt Lake City	60.40
Indianapolis	22.80	St. Louis	25.60
Louisville	18.00	Toronto	38.20
Mackinac Island	39.50	Yellowstone Park	67.60

These are but a few of the points. There are a great many others and we will be pleased to give full information upon application. Proportionately low fares from other points in Georgia.

L&N
Let Us Arrange Your Vacation Trip
CITY TICKET OFFICE
4 Peachtree St. PHONES Atlanta 178 Bell - 1085 ATLANTA

SEEK $7,500 FOR 1913 GEORGIA CORN SHOW

Chamber of Commerce Committees Solicit Funds to Promote Raising of Grain in State.

Following the luncheon at the Majestic Hotel, at which 50 leading business men of Atlanta were gathered to discuss the necessity of extending the boys' corn club work in Georgia, President Wilmer L. Moore, of the Atlanta Chamber of Commerce, to-day announced the appointment of committees who will solicit subscriptions to the Chamber of Commerce fund to meet the expenses of the 1913 annual Georgia Corn Show.

Appreciating the importance to Georgia of the corn club work, H. G. Hastings, chairman of the agricultural committee of the Chamber of Commerce, made the announcement to-day that in the event $7,500 is raised for this year's Corn Show, he will contribute $750, or one-tenth of the amount.

W. J. Lowenstein, of the Norris Company, was so impressed by the accounts of the large quantities of food products which Georgia buys from outside the State, and so strongly in favor of encouraging the corn club work, that he sent in a subscription of $100, along with a suggestion that the Chamber should offer three cash prizes for the three largest yields of corn to the acre.

Strong letters with promises of cooperation have been received from A. C. Fisher, division manager for the Virginia-Carolina Chemical Company; W. G. Manley, president of the Bankers' Trust Company; E. P. McBurney, president of the Empire Cotton Oil Company; W. A. Stentz, manager of the John Deer Plow Company, and E. K. Ward, president of the Bombayreed Company, and many others.

Here are the committees named:

Hardware—R. W. Peeples, chairman, King Hardware Company; W. E. Newill and S. C. Dinkins.

Real Estate—Charles P. Glover, William J. Davis, B. M. Grant, Dr. E. G. Jones, J. S. Slicer, J. Pope Brown, Charles R. Hawkins and E. Rivers.

Telephones and Telegraphers—W. T. Gentry, W. G. Peebles, J. Epps Brown, G. H. Usher, J. M. B. Hoxsey, A. M. Beatty, J. R. A. Hobson and H. C. Worthen.

Hotels—J. Lee Barnes, H. N. Dutton, A. R. Kean, J. F. Letton and Fred Houser.

Public and Capitalists—Robert F. Maddox, David Woodward, W. Woods White, Robert J. Lowry, John E. Murphy.

Press—Clark Howell, chairman; J. R. Gray, Foster Coates, Dr. H. E. Stockbridge, T. P. Hunnicutt.

Retail Trade—Ivan E. Allen, chairman; H. G. Hastings, J. T. Holleman, V. H. Kriegshaber, W. W. Orr, W. S. Byck, L. J. Daniel, George W. Wilkins.

Banks—W. L. Peel, chairman; John S. Owens, W. S. Lounsbury, John E. Murphy, J. S. Floyd, Joseph A. McCord, J. K. Ottley, Henry W. Davis.

Fertilizers—H. C. Fisher, chairman; T. N. Stewart, J. R. Porter, J. W. White, Mell R. Wilkinson.

Wholesale Trade—Lynn Fort, J. K. Orr, H. B. Wey, H. Y. McCord, W. H. Kiser, B. M. Hood.

Live Stock—W. H. White, Jr., Jacob W. Patterson, T. R. Sawtell, W. C. Harper.

Grain and Mills—W. L. Fain, W. S. Duncan, J. B. Whitman, C. E. Caverly.

Cotton and Cotton Mills—C. B. Howard, G. A. Nicolson, E. S. Ehney, Samuel A. Carter, Allen Johnson, Oscar Elsas, W. R. B. Whittier, G. B. Scott.

Implements—W. J. Dabney, M. F. Holahan, W. H. Stentz, Julius Feidelman, Clyde L. King.

COTTON SEED OIL.

NEW YORK, June 19.—The cotton seed oil market was excited and higher on heavy short covering in old crop and a broadening speculative demand for later positions.

Buying was further stimulated by strength in lard.

Cotton seed oil quotations:

	Opening.	Closing.
Spot	.....	7.79@7.85
June	7.58@7.75	7.75@7.80
July	7.67@7.69	7.80@7.82
August	7.72@7.73	7.74@7.76
September	7.71@7.72	7.74@7.76
October	7.24@7.25	7.31@7.34
November	6.52@6.53	6.56@6.57
December	6.39@6.41	6.46@6.50
January	6.39@6.41	6.41@6.45

Closed strong; sales 33,200 barrels.

NEW YORK PRODUCE.

NEW YORK, June 19.—Petroleum firm; crude Pennsylvania, 2.50. Turpentine steady, 3.92. Rosin easy; common, 4.00@10. Wool active; domestic fleece, 22@28; pulled, scoured basis, 33@45; scoured basis, 48@55. Hides quiet; native steers, 17@19¼; branded steers, 16¼@16½. Coffee steady; options opened 3 to 9 lower; Rio No. 7 on spot, 16. Rice steady; domestic, ordinary to prime, 4@5¾. Molasses steady; New Orleans, open kettle, 35@50. Sugar raw, quiet; centrifugal, 3.33@3.36; muscovado, 2.83@2.86; molasses sugar, 2.58@2.61. Sugar, refined, steady; fine granulated, 4.20@4.35; cut loaf, 5.15; crushed, 5.05; mold A, 4.70; cubes, 4.45@4.60; powdered, 4.30@4.45; diamond A 4.35; confectioner's A, 4.05@4.20; No. 1 softs, 3.95@4.10. Potatoes irregular; white, nearby, 60@1.50; Southerns, 1.00@2.00. Beans firmer; marrow, choice, 6.05@6.10; peas, choice, 3.90@3.95; red kidney, choice, 3.90@3.85. Dried fruits quiet; apricots, choice to fancy, 10½@12½; apples, evaporated, prime to fancy, 5½@8¼; prunes, 30s to 60s, 7¾@11½; 60s to 100s, 3¾@6; peaches, choice to fancy 6@7; seeded raisins, choice to fancy, 5½@6¼.

Survivors Observe Sinking of Alabama

SAVANNAH, June 19.—E. M. Anderson and A. J. Marmelstein, both residents of Savannah, the only surviving officers of the Alabama, which was sunk by the Kearsarge during the war between the States, are today observing the forty-ninth anniversary of that disaster.

BAR SILVER.

NEW YORK, June 19.—Commercial bar silver, 68⅝; Mexican dollars, 48c.

LONDON, June 19.—Bar silver dull, 26⅝d, off ⅛d.

COTTON GOSSIP

NEW YORK, June 19.—J. M. Anderson: "The map was favorable and selling rather general after the opening. Liverpool and the South were reported sellers. After this selling was over the market steadied up and at the moment there seems to be very few contracts for sale and the market ruling very steady. It is believed there is still a short interest existing in the summer positions, and, if it is true, we may expect a further rally. It would be natural to assume that the technical position was weaker after the enormous short covering for the past week, but the bulls contend that new shorts took their places and would be easily frightened to cover on any substantial buying; therefore, it is wise to caution for the present."

* * *

Wall Street and the uptown crowd were inclined to sell on the hard spots yesterday and the South sold on the Texas rains. There was a lot of small-sized orders executed both ways, but the volume of business was the lightest for the week.

* * *

Many traders are bearish at the heart, but are afraid to sell because of the trimming they have gotten in the past few weeks.

* * *

A healthy reaction is freely talked by the majority of traders probably on account of reduction in the short interest and the discharge of the head of the Bureau of Statistics at Washington.

* * *

Dallas wires: "West Texas cloudy, showery in the central part and cloudy; balance clear. Oklahoma generally part cloudy."

* * *

John D. Rockefeller's general board of education reported planning to spend $3,000,000 a year to teach Southerners better farming.

* * *

NEW ORLEANS, June 19.—Hayward & Clark: The most important news over night is the discharge of the head of the Bureau of Statistics at Washington, V. N. Olmstead, for lack of discipline and poor administration of that office, which sustains the claim that the condition report of May 25 was wrong.

The weather map shows very favorable conditions, part cloudy in belt, and warm without any excess anywhere, except at New Orleans. Fine rains general over west Texas. Scattered showers in the Eastern States. Indications are for part cloudy to fair, continued warm, some scattered showers.

The New Orleans Times-Democrat says: "Favorable temperature all over the belt and further rains in Texas where needed assisted the reactionists, and the American cotton future markets declined about enough to widen out the international parity as much as it was narrowed Tuesday. Low price people promptly revived their claim that underlying conditions are better bearish and asserted the market will now work lower. However, crop reports at the moment are badly mixed and range all the way from 'the best on record' to 'the worst in years.'"

"Making full allowance for enthusiasm the promise at this time seems sufficiently involved to modify the influence of the bear promise of a monster yield, which, in the parlance of the day, means upward of 15,000,000. On the other hand, acreage increase, favorable weather, the excellent reports low price people are in position to produce day after day from one section or another, hold the 'bull on consumption' well within bounds. Meanwhile the talent, as a matter of fact, is still in the dark as to the status of the crop, though opinion as to the acreage is beginning to center on an increase over last year of about 3 per cent. The low condition percentage put out by the government on June 2 seems to have met with a more convincing reception among consumers than among the talent, the former acting on the report by buying covers and the latter for the most part protesting that the condition of the crop is better than shown. The creation of market interest has been shaped by these opposing views during the past three weeks, and for this reason the trade long interest as opposed to speculative short interest has been responsible for an exhibition of strength rather than weakness at a time when custom suggested technical weakness as a result of speculative covering."

THE WEATHER.

Conditions.

WASHINGTON, June 19.—With the exception of thunder showers to-night or Friday in the region of the Great Lakes, Northern New York and Northern New England the weather probably will be generally fair east of the Mississippi River during the next 36 hours.

The temperature will rise to-night and Friday in the middle Atlantic and New England States and to-night in the upper Ohio Valley and the lower Lake region. Warm weather will continue in the lower Ohio and Mississippi Valley.

General Forecast.

Following is the general forecast until 7 p. m., Friday:

Georgia—Probably fair and warmer leys and through the Eastern States. to-night and Friday.

Virginia—Warmer and probably fair to-night and Friday.

North Carolina—Cloudy to-night and Friday; warmer in north portion.

South Carolina, Florida, Alabama and Mississippi—Probably fair and warmer to-night and Friday.

Tennessee—Fair and continued warm weather to-night and Friday.

Louisiana—Fair to-night and Friday.

Texas—Fair to-night and Friday.

Arkansas—Fair.

Oklahoma and Texas—Unsettled and showers.

PORT RECEIPTS.

The following table shows receipts at the ports to-day compared with the same day last year:

	1913.	1912.
New Orleans	1,951	344
Galveston	1,299	645
Mobile	137	156
Savannah	565	237
Charleston	88	8
Wilmington	29	49
Norfolk	1,656	424
Boston	107	11
Various	178	.....
Total	6,005	1,874

INTERIOR MOVEMENT.

	1913.	1912.
Houston	472	187
Augusta	9	274
Memphis	399	615
St. Louis	964	1,089
Cincinnati	10	237
Little Rock	.....	83
Total	1,854	3,085

SPOT COTTON MARKET.

Atlanta, nominal; middling 12½.
Athens, steady; middling 11¾.
Macon, steady; middling 12½.
New Orleans, steady; middling 12 9-16.
New York, steady; middling 12.35.
Philadelphia, quiet; middling 12.45.
Boston, quiet; middling 12.35.
Liverpool, easier; middling 6.77d.
Savannah, steady; middling 12¾.
Augusta, steady; middling 12¾.
Norfolk, steady; middling 12⅝.
Galveston, firm; middling 12⅝.
Charleston, nominal.
Wilmington, quiet; middling 11⅞.
Little Rock, quiet; middling 11⅝.
Baltimore, nominal; middling 12½.
Memphis, firm; middling 12⅜.
St. Louis, firm; middling 12 5-16.
Houston, steady; middling 12¼.
Louisville, firm; middling 12⅛.
Charlotte, steady; middling 11¾.
Greenville, quiet; middling 12.

MILLER-COTTER COTTON LETTER.

MEMPHIS, June 19.—Liverpool and South sold to-day and professionals and scattering seemed to have bought. Overnight advices out of New York were nearly all bullish, advising purchases on declines and sufficient buying on the early break appeared to stay the decline.

Further rains in Texas make the outlook brilliant in that State, and elsewhere crop is doing well. Short interest has been greatly reduced and new buying at present prices seems limited. Trade is beginning to look forward to higher July bureau.

EASIER FEELING IN COTTON RING

Crop and Weather News Ignored. Consumption Essential Factor at the Moment.

NEW YORK, June 19.—Influenced by easier cables and selling in Liverpool, the cotton market opened easier here today, with first prices being 1 to 7 points lower than the closing quotations of Wednesday. There was also considerable continental selling. The room element here was bearish and received encouragement from the weather map, which indicated rainy conditions over a considerable area of the belt. After the call the market continued under selling pressure from a number of good sources, resulting in prices receding some 5 to 6 points from the opening quotations.

During the forenoon trading became of an erratic character, resulting in prices recovering the early decline. The buying was attributed mainly to shorts and spot houses.

It is generally believed that Liverpool and the continent are heavily long of the old and new crop, especially the former, which will probably be liquidated if the summer options continue their advance. Should large blocks of July-August be dumped on the market, a slump of generous proportions will be noticeable, as the local and the big American spot interests have covered the greatest portion of their short lines and the buying power is now very much restricted.

Habersham King, in his latest report, says the week's developments are decidedly favorable for Texas and Oklahoma. While too cool for the rest of belt, cold was not severe or continuous enough to do damage.

There was very little cotton for sale during the afternoon session. The South, however, was reported a seller. Wall Street and commission houses were put down as good buyers. July steadied around 12.06; August, 12.04; October-December, 11.54, and January, 11.45. As a whole the volume of business transacted to-day was extremely light. Crop and weather reports were practically ignored and the talent seems to center its attention entirely on the consumption, which continues on a large scale.

Generally speaking the technical position of the market is very weak, especially after the continuation of heavy short covering, which has been a witness in the market during the past few days. However, the most radical bulls contend that there is still a short interest existing in the market, which would be covered on unfavorable crop, weather or aggressive buying.

At the close the market was steady with prices at a net decline of 1 to 5 points from the final quotations of Wednesday.

Following are 11 a. m. bids in New York: July, 12.00; August, 11.96; October, 11.51; January, 11.41.

Following are 10 a. m. bids in New Orleans: July, 12.24; August, 12.04; October, 11.52; January, 11.54.

Estimated cotton receipts:

	Friday.	1912.
New Orleans	500 to 1,000	
Galveston	1,000 to 1,500	751

RANGE IN NEW YORK FUTURES.

	Open.	High.	Low.	Last Sale.	Close.	Prev. Close.
Jne	12.05	12.05	12.05	12.05	12.02-04	12.04-08
Jly	12.05	12.09	12.00	12.06	12.05-06	12.10-12
Ag	12.01	12.07	11.96	12.04	12.03-04	12.08-10
Spt	.....	.....	.....	.....	11.72-74	11.74-76
Oc	11.54	11.57	11.49	11.56	11.56-57	11.58-59
Nv	.....	.....	.....	.....	11.50-52	11.52-53
Dc	11.53	11.55	11.47	11.53	11.52-54	11.55-56
Jn	11.45	11.47	11.39	11.45	11.44-45	11.48-49
Fb	.....	.....	.....	.....	11.45-47	11.49-51
Mh	11.56	11.57	11.50	11.56	11.56-57	11.57-58
My	11.58	11.58	11.58	11.58	11.61-63	11.62-63

Closed steady.

LIVERPOOL COTTON MARKET.

LIVERPOOL, June 19.—This market was due to open 1½ to 3 points lower, but opened quiet, at a net decline of 3 to 4 points on near positions, and 3 points decline on distant months. At 12:15 p. m., the market was dull, at a net decline of 4 to 4½ points on near months and 3½ to 4 points lower on late positions.

Spot cotton is in good demand at 4 ponts decline; middling, 6.77d; sales, 10,000 bales, including 9,000 American bales; imports, 9,000 bales, including 8,000 American bales.

At the close the market was quiet with prices at a net decline of 3½ to 5 points from the closing quotations of Wednesday.

Futures opened easier.

	Opening Range.	Close.	Prev. Close.
June	6.5 -6.56	6.56	6.61
June-July	6.49½	6.49½	6.54½
July-Aug	6.49 -6.48½	6.48	6.53
Aug.-Sept.	6.41 -6.39½	6.39	6.44
Sept.-Oct.	6.29 -6.28	6.28	6.32
Oct.-Nov.	6.23 -6.22½	6.22	6.26
Nov.-Dec.	6.18½-6.18	6.18½	6.22
Dec.-Jan.	6.17½	6.17½	6.21
Jan.-Feb.	6.18 -6.17	6.17½	6.22
Feb.-Mch.	6.19	6.18½	6.23
Mch.-April	6.19½	6.19½	6.24
April-May	6.20½	6.20½	.....

Closed quiet.

Messrs. Brown, Drakeford & Co., Liverpool, cable: "Market decline in consequence of heavy continental realizing."

HAYWARD & CLARK'S DAILY COTTON LETTER

NEW ORLEANS, June 19.—The most important news overnight was the suspension of the head of the Bureau of Statistics at Washington, thus casting doubt on the last bureau report. The press reports two important financial failures in Germany, showing a basis for the repeatedly voiced apprehension of financial troubles in that country.

Weather conditions continue very good. Partly cloudy and warm weather without excesses over the entire belt. Further good general rains over west Texas. Some scattered showers in Oklahoma and the Eastern States. Indications are for partly cloudy weather with some scattered showers and continued warm. Any claim of excessive heat which, moreover, could only apply to very limited areas, is at once defeated by the official statistics of 1911, the record crop year, which shows, for many days in June, maximums a good deal higher than those prevailing at present. The into-sight for the week looks around 30,000 bales against 37,822 last year. We compare with 37,000 takings of 193,000 bales last year. Owing to the exportation of May, tenders from New York and from here, which cotton is now being landed abroad, mill takings for the week should compare bullishly with those of last year.

The market lost about 8 points in the early trading, but there was no pressure to sell and prices are steady around 11.55 for December.

RANGE IN NEW ORLEANS FUTURES

	Open.	High.	Low.	Last Sale.	Close.	Prev. Close.
Jn	.....	.....	.....	.....	12.36	12.28
Jly	12.29	12.37	12.27	12.36	12.36-38	12.30-32
Ag	12.02	12.14	12.02	12.14	12.13-15	12.10-13
Spt	11.68	11.68	11.68	11.68	11.7-73	11.70-72
Oc	11.56	11.60	11.51	11.60	11.59-60	11.57-59
Nv	.....	.....	.....	.....	11.58-60	11.57-59
Dc	11.59	11.61	11.52	11.51	11.60-61	11.59-60
Jn	11.60	11.62	11.58	11.61	11.61-62	11.60-61
Fb	.....	.....	.....	.....	11.59-61	11.58-59
Mh	11.70	11.70	11.56	11.70	11.70-71	11.69-70

Closed steady.

COTTON MARKET OPINIONS.

Morris Rothschild & Co.: "We continue to favor the long side."

Sternberger, Sinn & Co.: "We would advise conservative purchases."

Hayden, Stone & Co.: "Commission houses are advising the purchase of cotton on all declines."

A. Norden & Co.: "Cotton bought on a decline is likely to show a profit in due course of time."

Thompson, Towle & Co.: "We are not prepared for a decline in cotton contracts."

HARRIMAN ISSUES FEATURE STOCKS

Market Slightly Off on Report That U. S. Attorney General Would Oppose Plans.

By C. W. STORM.

NEW YORK, June 19.—Heaviness in sympathy with a similar tone which had prevailed in the London marked Union Pacific at the opening of the stock market to-day. This issue began at 146 with a loss of ⅞, but soon increased its decline to 1 point. Cables stated that bearish reports relative to the dissolution plan of the Harriman merger were circulated on the London Stock Exchange.

Lehigh Valley made the best gain, advancing 1 point to 151. The list presented considerable irregularity. United States Steel common began with a loss of ⅝, but recovered before the end of half an hour.

On the other hand, Republic Iron and Steel advanced ⅜. Reading was again active. This issue opened ¼ point lower but soon made up its loss and scored a net gain of ⅝. Among the other declines were Missouri Pacific, ½; Amalgamated Copper, ⅜; American Car Foundry, ¼; St. Paul, ½. Canadian Pacific gained ⅝, some of which it lost within half an hour, and fractional gains were also scored by Great Northern preferred and Mexican Petroleum.

The curb was steady.

The tone in London was firm.

Americans, with the exception of Union Pacific, were cheerful. Canadian Pacific in London shaded, then rallied from the lowest.

After a slight rally during the first half hour, the market became weak and several recessions occurred. Union Pacific was the most active of the important railroads declining over one point, and was followed by recessions in Reading, Northern Pacific and Cincinnati and Ohio. The copper stocks were heavy.

The tone in the late forenoon was weak.

Call money loaning at 2 per cent.

There was little change in prices in the last hour from those of the early afternoon. Amalgamated Copper was off ⅝, but a trifling additional gain was made by American Can. Union Pacific sold around 145¾ for a fractional loss. Illinois Central advanced ⅝ and the same amount was lost by Missouri Pacific. Steel shaded.

The stock market closed weak.

Government bonds unchanged; other bonds dull.

ATLANTA MARKETS

EGGS—Fresh country, candled, 17@18c.

BUTTER—Jersey and creamery, in 1-lb. blocks, 27½@30c; fresh country, fair demand, 17½@22½c.

UNDRAWN POULTRY—Drawn, head and feet on, per pound: Hens, 16@17c; fries, 22½@25c; roosters, 8@10c; turkeys, owing to fatness, 17@19c.

LIVE POULTRY—Hens, 40@50c; roosters, 30@35c; broilers, 25c per pound; puddle ducks, 30@35c; Pekins, 35@40c; geese, 50@60c each; turkeys, owing to fatness, 15@17c.

FRUITS AND PRODUCE.

FRUIT AND VEGETABLES—Lemons, fancy, $5.50@6.00; grapefruit, $2.55@4.00; cauliflower, 10@12½c lb.; bananas, 3c lb.; cabbage, $1.10@1.75 per crate; peanuts, per pound, fancy Virginia, 6½@7c; choice, 5½@6c; lettuce, fancy, $2.00@2.50; beets, $1.75@2.00 in half-barrel crates; cucumbers, $2.25@2.50. Eggplants (scarce), $2.00@2.50 per crate; peppers, $2.00@2.50 per crate; tomatoes, fancy, six-basket crates, $3.00@3.50; pineapples, $2.50@2.75 per crate; onions, $1.75@ per bag (containing three pecks); sweet potatoes, pumpkin yams, $0@85c; strawberries, 8@10c per quart; fancy Florida celery, $5.00 per crate; okra, fancy, six-basket crates, $2.00@2.50.

FISH.

FISH—Bream and perch, 7c pound; snapper, 10c pound; trout, 10c pound; bluefish, 7c pound; pompano, 20c pound; mackerel, 7c pound; mixed fish, 5@6c pound; black bass, 10c pound; mullet, $11.00 per barrel.

FLOUR AND GRAIN.

FLOUR—Postell's Elegant, $7.75; Omega, $7.50; Carter's Best, $7.75; Quality (finest patent), $6.40; Gloria (self-rising), $6.25; Results (self-rising), $6; Swan Down (fancy patent), $6.00; Victory (the very best patent), $6.40; Monogram, $6.00; Puritan (highest patent), $5.75; Golden Grain, $5.6c; Faultless (finest patent), $6.25; Home Queen (highest patent), $5.75; Paragon (high-grade patent, $5.75; Sunrise (half patent), $4.90; White Cloud (highest patent), $5.25; White Daisy (highest patent), $5.25; White Lily (high patent), $5.25; Diadem (fancy high patent), $5.75; Water Lily (patent), $5.15; Sunbeam, $4.90; Southern Star (patent), $5; Ocean Spray (patent), $4.90; Tulip (straight), $4.15; King Cotton (half patent), $4.85; low-grade 98-lb sacks, $4.60.

FEEDSTUFFS.

SHORTS—White, 100-lb. sacks, $1.70; Halliday, white, 100-lb. sacks, $1.70; Jandy middling, 100-lb. sacks, $1.75; fancy, 75-lb. sacks, $1.70; P. W., 75-lb. sacks, $1.60; brown, 100-lb. sacks, $1.50; Georgia feed, 75-lb. sacks, $1.55; clover leaf, 75-lb. sacks, $1.60; bran, 75-lb. sacks, $1.25; 100-lb. sacks, $1.25; 50-lb. sacks, $1.30; Homeoline, $1.50; Germ meal, Homeo, $1.50.

GROUND FEED—Purina feed, 175-lb. sacks, $1.70; 100-lb. sacks, $1.65; Purina molasses feed, $1.60; Arab horse feed, $1.70; Alfeeda feed, $1.65; Suerene dairy feed, $1.50; Monogram, 100-lb. sacks, $1.60; Victory horse feed, 100-lb sacks, $1.60; A B C feed, $1.55; milk dairy feed, $1.70; alfalfa molasses meal, $1.75; alfalfa meal, $1.40; beet pulp, 100-lb. sacks $1.60.

PROVISION MARKET.

(Corrected by White Provision Co.)

Cornfield hams, 10 to 12 pounds average, 19¼c.

Cornfield hams, 12 to 14, pounds average, 19c.

Cornfield skinned hams, 16 to 18 lbs., average, 20c.

Cornfield pickled pigs' feet, 10-pound kits, $1.25.

Cornfield jellied meat in 10-pound dinner pail, 12½c.

Cornfield picnic hams, 6 to 8 pounds average, 13½c.

Cornfield breakfast bacon, 25c.

Grocer style bacon (wide or narrow), 18½c.

Cornfield fresh pork sausage (link or bulk), 25-pound bucket, 12½c.

Cornfield bologna sausage, 25-pound boxes, 10c.

Cornfield pure lard, tierce basis, 12⅜c.

Cornfield frankfurters, 10-pound boxes, 12c.

Cornfield luncheon ham, 25-lb. boxes, 13½c.

Cornfield smoked linked sausage, 25-lb. boxes, 10c.

Cornfield smoked link sausage, in pickle in 50-lb. cans, $5.00.

Cornfield Frankforts, in pickle, 15-lb. kits, $1.75.

Country style pure lard, 50-lb. tins, only, 12c.

Compound lard, tierce basis, 9¼c.

D. S. extra ribs, 13c.

D. S. rib bellies, medium average, 13¾.

D. S. rib bellies, light average, 14c.

HAY—Per hundredweight: Timothy choice, large bales, $1.25, No. 1 small bales $1.15, No. 2 small $1.05, Timothy No. 1 clover mixed, large bales, $1.25, silver clover mixed $1.15, clover hay $1.20, wheat straw 70c, Bermuda hay 90c No. 1 $1.20, wheat straw 70c, Bermuda hay 90c.

GROCERIES.

SUGAR—Per pound: Standard granulated, New York refined 4½c, plantation 4.85c.

COFFEE—Roasted (Arbuckle) $24.50, AAAA $14.50 in bulk, in bags and barrels $21, green 20c.

RICE—Head 4½@5½c, fancy head 5¾@6¼c, according to grade.

LARD—Silver leaf 13c pound, Scoco 8¾c pound, Flake White 8½c, Cottolene $7.20 per case, Snowdrift $5.85 per case.

SALT—One hundred pounds 53c, salt brick (plain) per case $2.25, salt brick (medicated) per case $4.85, salt red rock per hundredweight $1, salt white per hundredweight 90c, Granocrystal, per case, 25 lb. sacks, 75c; salt ozone per case 30 packages, 90c, 50-lb. sacks, 30c; 25-lb. sacks 12c.

MISCELLANEOUS—Georgia cane syrup 37c, axle grease $1.75, soda crackers 7¼c pound, lemon crackers 8c, oyster 7c, tomatoes (two pounds) $1.65 case, (three pounds) $2.25, navy beans $3.25, Lima beans 7½c, shredded biscuit $3.60, rolled oats $3.90 per case, grits (bags) $2.40, pink salmon $7, cocoa 38c, roast beef $3.80, syrup 30c per gallon, Sterling ball potash $3.30 per case, soap $1.50@4 per case, Rumford baking powder $2.50 per case.

CORN—Choice red cob 87c, No. 2 white bone dry 85c, mixed 85c, choice yellow, 82c, cracked corn 85c.

Meal—Plain 144-pound sacks, 78c, 96-pound sacks 79c, 48-pound sacks 81c, 24-pound sacks 82c, 12-pound sacks 80c.

OATS—Fancy white clipped 56c, No. 2 clipped 55c, fancy white 54c, mixed 53c.

COTTON SEED MEAL—Harper $31.00, Cremo feed $27.

COTTON SEED HULLS—Square sacks $17.50.

SEEDS—Amber cane seed $1.00, cane seed, orange $1.00, rye (Tennessee) $1.25, red top cane seed $1.35, rye (Georgia) $1.35, blue seed oats 50c, barley $1.25, Burt oats 70c.

Today's New York Stock Market

Below are given the highest, lowest and closing prices of stocks to-day, together with the previous close.

STOCK—	High.	Low.	Close. Bid.	Prev. Close.
Amal. Copper.	66⅝	65⅛	65⅛	66⅞
Amer. Agricul.	....	....	....	46
Am. Beet Sug.	22½	22½	22½	21½
American Can	28¼	27⅜	27¾	28
do. pfd.	86¼	85½	86	86½
Am. Car Foun.	42¾	42½	42½	42¾
Am. Cot. Oil	36½	36½	36½	36
American Ice.	22⅝	22⅜	22⅜	23
Amer. Loco.	....	....	....	30
Amer. Smelt.	62¾	62¼	62¼	63⅛
Amer. Sugar.	....	....	....	107
Am. T. and T.	128¼	128¼	128¼	127⅞
Amer. Woolen.	....	....	....	17
Anaconda	33¾	33¼	33¾	34
Atchison	96¼	95⅞	96	96⅝
Atlantic C. L.	....	....	....	119
B. and O.	94⅛	94⅛	94⅛	94
Beth. Steel	28	27½	28	28¼
B. R. T.	88⅜	87½	88⅜	87⅝
Can. Pacific	219½	217¾	218⅛	218¾
Central Leath.	21½	21¼	21½	20⅞
C. and O.	58	56¾	57	58
Colo. F. and I.	27⅞	27⅞	27⅞	28¼
Colo. Southern	....	....	....	27
Consol. Gas.	....	....	....	130
Corn Products	10	9⅝	9⅝	10
D. and H.	....	....	....	151
Den. and R. G.	....	....	....	16¾
Distil. Secur.	12¾	12¾	12¾	13
Erie	24¾	24⅛	24¼	24¾
do. pfd.	37½	37½	37½	38¼
Gen. Electric.	136½	136½	136½	136
G. N. pfd.	123¾	123	123¾	123⅜
G. N. O.	....	....	....	29
Great Western	12½	12½	12½	12
Ill. Central.	110	109½	110	109½
Interboro	16¼	15⅝	15⅞	16⅛
do. pfd.	59⅜	58½	58¾	59¼
Int. Har. (old)	....	....	....	103½
Iowa Central.	....	....	....	7
K. C. S.	27⅞	27	27¼	27
M., K. and T.	....	....	....	21¼
do. pfd.	....	....	....	57
L. Valley	151	150½	151	150¼
L. and N.	131⅜	131⅜	131⅜	131½
Mo. Pacific.	30½	29¾	29¾	30⅜
N. Y. Central	99½	99⅜	99⅜	99½
Northwest.	....	....	....	128¼
Nat. Lead	....	....	....	47
N. and W.	104	104	104	104½
No. Pacific	109	108⅛	108⅝	108½
O. and W.	31⅛	30½	30½	30
Penna.	110½	110⅛	110⅛	110⅜
Pacific Mail	19	19	19	....
P. Gas Co.	....	....	....	107½
P. Steel Car.	24	24	24	24
Reading	158⅞	157⅞	158	158½
R. I. and Steel	19⅝	19⅝	19⅝	19¼
do. pfd.	....	....	....	75
Rock Island	16½	15⅞	16	16¾
do. pfd.	27	26⅝	26⅝	26¾
S.-Sheffield	....	....	....	25
So. Pacific.	95	94½	94	95⅜
So. Railway	21⅞	21¾	21¾	21⅞
do. pfd.	75⅜	75⅜	75⅜	75⅛
St. Paul.	104	103⅜	103¾	103¾
Tenn. Copper.	31⅜	31⅜	31⅜	30½
Texas Pacific	....	....	....	13¼
Third Avenue	....	....	....	33
Union Pacific.	146½	145½	145⅞	146¾
U. S. Rubber	58⅜	58⅜	58⅜	....
U. S. Steel.	54½	53⅜	53½	54⅛
do. pfd.	104⅝	104¼	104⅝	104
Utah Copper.	42¼	42	42⅛	42¼
V.-C. Chem.	26½	26½	26½	27
Wabash.	....	....	....	2½
do. pfd.	....	....	....	7⅛
W. Union	62	62	62	62
W. Maryland	....	....	....	34
W. Electric	60¼	60	60	59
W. Central	....	....	....	44

Total sales, 185,000 shares. xEx-dividend 3½ per cent.

MONEY AND EXCHANGE.

NEW YORK, June 19.—Money on call, 2@2½; time money, easy; 60 days, 3¾@4 per cent; 90 days, 4¼@4½; six months 5¼@5½.

Posted rates: Sterling exchange, 4.8350@4.8750, with actual business in bankers' bills at 4.8665 for demand and 4.83 for 60-day bills.

Prime mercantile paper unchanged.

LIVE STOCK MARKET.

CHICAGO, June 19.—Hogs: Receipts, 21,000; market 5@10c higher. Mixed and butchers, 8.40@8.70; good heavy, 8.55@8.65; rough heavy, 8.35@8.50; light, 8.45@8.70; pigs, 6.35@8.30; bulk, 8.55@8.65.

Cattle: Receipts, 5,000; market weak. Beeves, 7.40@9.40; cows and heifers, 3.60@8.10; Texans, 6.75@8.15; calves, 8.50@9.75.

Sheep: Receipts, 15,000; market steady. Native and Western, 3.25@5.80; lambs, 4.50@7.65.

ST. LOUIS, June 19.—Cattle: Receipts, 5,000, including 2,100 Southerns; market steady to shade lower; native beef steers, 5.75@8.75; cows and heifers, 7.75@8.75; cows and feeders, 6.50@7.50; calves, 6.00@9.50; Texans, 6.25@8.30; cows and heifers, 4.25@6.50; calves, 5.00@6.50.

Hogs—Receipts, 10,000; mixed, 8.50@8.70; good, 8.50@8.70; rough, 8.25@8.40; lights, 8.50@8.65; pigs, 7.00@8.50; bulk, 8.50@8.65.

Sheep—Receipts, 2,500; steady; mutons, 4.75@5.00; yearlings, 5.25@6.50; lambs, 7.50@7.75.

WHEAT DROPS ON BETTER INQUIRY

Easier Cables and Bearish Crop News Also Depressing Factors. Corn and Oats Off.

ST. LOUIS CASH QUOTATIONS.

Wheat—No. 2 red	95	@98½
Corn—No. 2	63	
Oats—No. 2	43	

CHICAG

PLANS FOR BANK DEPARTMENT DROPPED

Georgia Financiers Abandon Attempts to Have Legislature Take Supervision From State.

Georgia bankers will not attempt to have the Legislature create an independent banking department at this session. They have given up their attempt to divorce the supervision of banking in the State from the State Treasurer's office, and have abandoned their eqorts to have a State banking board of advisory nature appointed.

What they will try to do is to establish a new scale of examination fees for State banks, which will yield sufficient income to permit the Treasurer to employ eight examiners instead of five as at present. This will give more adequate supervision.

The bankers also will attempt to have the authority of the State Treasurer increased, and, at some later date, have the constitutional disabilities standing in the way of a State banking department removed.

Decisions Follow Conference.

These decisions were reached at a conference of the legislative committees and the executive council of the Georgia Bankers' Association with State Treasurer William J. Speer.

While Colonel Speer has been popular with the bankers, and has cooperated with them in endeavoring to keep the banking of the State well safe-guarded, still for the past seven years there have been points of difference between the Treasurer and the association as to proper legislation.

For the first time after the conference late Wednesday, the Treasurer and the Bankers' Association are in full accord.

A bill drafted by the Association, and which was intended to create a banking department, headed by a superintendent of banks and an advisory board, was to have been introduced at the coming session.

Points Out Lack of Funds.

The Treasurer pointed out that under the Constitution, he is allowed but $3,100 net to conduct his department, which administers $6,000,000 of State revenue yearly. It is only because the Legislature is able to appropriate funds for bank supervision that he is enabled to get an adequate salary for himself, and to employ the necessary clerical force. Were the supervision of banks taken from his hands, the Treasurer would be crippled.

In view of this state of affairs, the bankers agreed to use their influence to keep him in charge of bank examining until the Constitution can be amended, and, in the meantime, to press only the reforms enumerated above.

Do you know that you can take off fat or put it on in your bath tub? A Berlin professor tells you how to do this in The Sunday American. It is a sort of an electric bath that is worth knowing about. Exclusive in THE SUNDAY AMERICAN.

All the World Loves Happy Hooligan.—There is a great Happy Hooligan feature in The Sunday American. Happy applies for a marriage license to wed Suzanne. DID HE GET IT? You can find out all about it in THE SUNDAY AMERICAN.

An eminent superintendent of police has new plans to encourage love-making. Interesting and instructive to spooners. See THE SUNDAY AMERICAN.

Most Men Who Make Money

On limited capital are those always on the lookout for snaps of all kinds. In this day and age the WANT AD pages is the only place a complete list is ever offered.

In Atlanta It's The Georgian Where the Largest List Is Found

ATLANTA MARKETS

EGGS—Fresh country, candled, 17@18c.

BUTTER—Jersey and creamery, in 1-lb. blocks, 27½@30c; fresh country, fair demand, 17½@22½c.

UNDRAWN POULTRY—Drawn, head and feet on, per pound: Hens, 16@17c; fries, 22½@25c; roosters, 8@10c; turkeys, owing to fatness, 17@19c.

LIVE POULTRY—Hens, 40@50c; roosters, 30@35c; broilers, 25c per pound; puddle ducks, 30@35c; Pekins, 35@40c; geese, 50@60c each; turkeys, owing to fatness, 15@17c.

FRUITS AND PRODUCE.

FRUIT AND VEGETABLES—Lemons, fancy, $5.50@6.00; grapefruit, $2.55@4.00; cauliflower, 10@12½c lb.; bananas, 3c lb.; cabbage, $1.10@1.75 per crate; peanuts, per pound, fancy Virginia, 6½@7c; choice, 5½@6c; lettuce, fancy, $2.00@2.50; beets, $1.75@2.00 in half-barrel crates; cucumbers, $2.25@2.50. Eggplants (scarce), $2.00@2.50 per crate; peppers, $2.00@2.50 per crate; tomatoes, fancy, six-basket crates, $3.00@3.50; pineapples, $2.50@2.75 per crate; onions, $1.75@ per bag (containing three pecks); sweet potatoes, pumpkin yams, 30@35c; strawberries, 8@10c per quart; fancy Florida celery, $5.00 per crate; okra, fancy, six-basket crates, $2.00@3.50.

FISH.

FISH—Bream and perch, 7c pound; snapper, 10c pound; trout, 10c pound; bluefish, 7c pound; pompano, 20c pound; mackerel, 7c pound; mixed fish, 5@6c pound; black bass, 10c pound; mullet, $11.00 per barrel.

FLOUR AND GRAIN.

FLOUR—Postell's Elegant, $7.75; Omega, $7.50; Carter's Best, $7.75; Quality (finest patent), $6.40; Gloria (self-rising), $6.25; Results (self-rising), $6; Swans Down (fancy patent), $6.00; Victory (the very best patent), $6.40; Monogram, $6.00; Puritan (highest patent), $5.75; Golden Grain, $5.60; Faultless (finest patent), $6.25; Home Queen (highest patent), $5.75; Paragon (highest patent, $5.75; Sunrise (half patent), $4.90; White Cloud (highest patent), $5.25; White Daisy (highest patent), $5.25; White Lily (high patent), $5.25; Diadem (fancy high patent), $5.75; Water Lily (patent), $5.15; Sunbeam, $4.90; Southern Star (patent), $5; Ocean Spray (patent), $4.90; Tulip (straight), $4.15; King Cotton (half patent), $4.85; low-grade 98-lb sacks, $4.6c.

FEEDSTUFFS.

SHORTS—White, 100-lb. sacks, $1.70; Halliday, white, 100-lb. sacks, $1.70; dandy middling, 100-lb. sacks, $1.75; fancy, 75-lb. sacks, $1.70; P. W., 75-lb. sacks, $1.60; brown, 100-lb. sacks, $1.50; Georgia feed, 75-lb. sacks, $1.35; clover leaf, 75-lb. sacks, $1.60; bran, 75-lb. sacks, $1.35; 100-lb. sacks, $1.35; 50-lb. sacks, $1.30; Homeline, $1.60; Germ meal, Homeo, $1.50.

GROUND FEED—Purina feed, 175-lb. sacks, $1.70; 100-lb. sacks, $1.65; Purina molasses feed, $1.60; Arab horse feed, $1.70; Allneeda feed, $1.65; Suerene dairy feed, $1.55; Monogram, 100-lb. sacks, $1.60; Victory horse feed, 100-lb. sacks, $1.60; A B C feed, $1.55; milk dairy feed, $1.70; alfalfa molasses meal, $1.75; alfalfa meal, $1.40; beet pulp, 100-lb. sacks $1.60.

GROCERIES.

SUGAR—Per pound: Standard granulated 5c, New York refined 4½c, plantation 4.85c.

COFFEE—Roasted (Arbuckle) $24.50, AAAA $14.50 in bulk, in bags and barrels $21, green 20c.

RICE—Head 4½@5¼c, fancy head 5¾@6½c, according to grade.

LARD—Silver leaf 13c pound, Scoco 8¾c pound, Flake White 8½c, Cottolene $7.20 per case, Snowdrift $5.85 per case.

SALT—One hundred pounds 53c, salt brick (plain) per case $2.25, salt brick (medicated) per case $4.85, salt red rock per hundredweight $1, salt white per hundredweight 90c, Granocrystal, per case, 25 lb. sacks, 75c; salt ozone per case, 30 packages, 90c, 50-lb. sacks, 50c; 25-lb. sacks 12c.

MISCELLANEOUS—Georgia cane syrup 37c, axle grease $1.75, soda crackers 7¼c pound, lemon crackers 8c, oyster 7c, tomatoes (two pounds) $1.65 case, (three pounds) $2.25, navy beans $3.25, Lima beans 7¼c, shredded biscuit $3.60, rolled oats $2.30 per case, grits (bags) $2.40, pink salmon $7, cocoa 38c, roast beef $3.80, syrup 30c per gallon, Sterling ball potash $3.30 per case, soap $1.50@4 per case, Rumford baking powder $2.50 per case.

CORN—Choice red cob 87c, No. 2 white bone dry 85c, mixed 85c, choice yellow, 82c, cracked corn 85c.

Meal—Plain 144-pound sacks, 78c, 96-pound sacks 79c, 48-pound sacks 81c, 24-pound sacks 82c, 12-pound sacks 80c.

OATS—Fancy white clipped 55c, No. 2 clipped 55c, fancy white 54c, mixed 53c.

COTTON SEED MEAL—Harper $31.00, Cremo feed $27.

COTTON SEED HULLS—Square sacks $17.50.

SEEDS—Amber cane seed $1.00, cane seed, orange $1.00, rye (Tennessee) $1.25, red top cane seed $1.35, rye (Georgia) $1.35, blue seed oats 50c, barley $1.25, Burt oats 70c.

PROVISION MARKET.

(Corrected by White Provision Co.)

Cornfield hams, 10 to 12 pounds average, 19¼c.

Cornfield hams, 12 to 14, pounds average, 19c.

Cornfield skinned hams, 16 to 18 lbs., average, 20c.

Cornfield pickled pigs' feet, 10-pound kits, $1.25.

Cornfield jellied meat in 10-pound dinner pail, 12½c.

Cornfield picnic hams, 6 to 8 pounds average, 13½c.

Cornfield breakfast bacon, 25c.

Grocer style bacon (wide or narrow), 18½c.

Cornfield fresh pork sausage (link or bulk), 25-pound bucket, 12½c.

Cornfield bologna sausage, 25-pound boxes, 10c.

Cornfield pure lard, tierce basis, 12¾c.

Cornfield frankfurters, 10-pound boxes, 12c.

Cornfield luncheon ham, 25-lb. boxes, 13½c.

Cornfield smoked linked sausage, 25-lb. boxes, 10c.

Cornfield smoked link sausage, in pickle in 50-lb. cans, $5.00.

Cornfield Frankforts, in pickle, 15-lb. kits, $1.75.

Country style pure lard, 50-lb. tins, only, 12c.

Compound lard, tierce basis, 9¼c.

D. S. extra ribs, 13c.

D. S. rib bellies, medium average, 13¾.

D. S. rib bellies, light average, 14c.

HAY—Per hundredweight: Timothy choice, large bales, $1.25, No. 1 small bales $1.15, No. 2 small $1.05, Timothy No. 1 clover mixed, large bales, $1.25, silver clover mixed $1.15, clover hay $1.20, wheat straw 70c, Bermuda hay 90c No. 1 $1.20, wheat straw 70c, Bermuda hay 90c.

EXTRA! EXTRA!—Jimmy's Little Baby Brother can walk. A great page of fun in THE SUNDAY AMERICAN.

RAILWAY SCHEDULES.

SOUTHERN RAILWAY.

"PREMIER CARRIER OF THE SOUTH."

ARRIVAL AND DEPARTURE OF PASSENGER TRAINS, ATLANTA.

The following schedule figures are published only as information, and are not guaranteed.

No.	Arrive From—	No.	Depart To—
36	Birmingh'm ..12:01 am	36	New York...12:15 am
35	New York.... 5:00 am	30	Columbus ... 5:20 am
13	Jacksonville . 5:30 am	7	Chattn'ga ... 5:40 am
43	Washington .. 5:25 am	32	Fort Valley.. 5:30 am
12	Shreveport .. 6:30 am	35	Birmingh'm .. 5:50 am
16	Heflin ..... 8:20 am	7	Chattn'ga ... 6:40 am
29	New York....11:15 am	12	Richmond .... 6:55 am
8	Chatn'ga .....10:35 am	23	Kansas City. 7:00 am
7	Macon .....10:40 am	16	Brunswick .. 7:45 am
17	Fort Valley..10:45 am	31	Birmingh'm .. 11:30 am
21	Columbus ...10:50 am	38	New York...11:01 am
6	Cincinnati ...11:10 am	40	Charlotte ...12:00 n'n
29	Columbus ..... 1:40 pm	6	Macon .....12:20 pm
30	Birmingh'm.... 2:30 pm	30	Columbus .... 1:45 pm
40	Birmingh'm .12:40 pm	30	New York... 2:45 pm
39	Charlotte ..... 3:55 pm	15	Chattn'ga .... 3:00 pm
5	Macon ..... 4:00 pm	39	Birmingh'm. 4:10 pm
37	New York.... 5:00 pm	*18	Tocoa ..... 4:30 pm
15	Brunswick .... 7:50 pm	22	Columbus .... 5:10 pm
11	Richmond .... 8:30 pm	5	Cincinnati .. 5:10 pm
24	Kansas City.. 9:20 pm	23	Fort Valley.. 5:20 pm
16	Birmingh'm.... 9:35 pm	25	Heflin ..... 5:45 pm
19	Columbus ....10:20 pm	10	Macon ..... 5:30 pm
31	Fort Valley...10:25 pm	44	Washington . 8:45 pm
14	Cincinnati ....11:00 pm	24	Jacksonville . 9:30 pm
23	Jacksonville . 6:50 am	11	Shreveport ..11:10 pm
*17	Toccoa ..... 8:10 am	14	Jacksonville 11:10 pm

Trains marked thus (*) run daily except Sunday.

Other trains run daily. Central time. City Ticket Office, No. 1 Peachtree Street.

In These "Want Ads" Many Have Found Help and Situations

Want Anything?

TELEPHONE

Main / Atlanta **8000**

Telephone clerk will take your ad, and, if requested, assist you in wording, or will write the ad for you—that's his business. He will also make it as brief as possible to obtain the results desired. In order to accommodate customers accounts will be opened by phone, but you will make payments promptly after publication or when bills are presented by mail.

Classified Advertising Rates:

1 insertion .....10c a line
3 insertion ..... 6c a line
7 insertions ..... 5c a line
30 insertions ....4½c a line
90 insertions .... 4c a line

No advertisements taken for less than two lines. Seven words make a line.

To protect your interests as well as ours, an order to discontinue an ad will not be accepted over the phone. Please make order to discontinue in writing.

TELEPHONE

Both Phones **8000**

LITTLE ADS THAT BRING BIG RESULTS

LOST AND FOUND.

Certainly some reader of The Atlanta Georgian and Hearst's Sunday American has located your lost article.

All lost articels advertised in ALL the Atlanta papers or reported to our "Lost and Found Bureau" are listed for thirty days and can be seen at any time at 35 Peachtree Street.

LOST—In Grant Park or on Glennwood Avenue between Cherokee Avenue and Grant Street, Monday evening between 6 and 7 o'clock, silver mesh bag containing money. Finder please phone Bell Main 4945. Reward. 6-19-22

LOST—One diamond ring cluster of five. Thought lost in Alamo Theater. Return to W. T. Hicks, care Virginia-Carolina Chemical Company, and receive reward. 6-19-17

LOST—Saturday on Peachtree car child's leather pocket book containing small change and gold watch engraved "Helen." Finder call Ivy 2048. Reward. 6-19-33

WHITE PERSIAN CAT from North Kirkwood. Finder please phone Decatur 98. Reward. 50-18-6

LOST—One diamond brooch on Peeples Street or Whitehall car. Finder call West 351. Suitable reward. 6-18-33

STRAYED OR STOLEN, two large, black, draft mules—one horse mule, one mare mule. For information to locate will pay reward. Hirsch & Spitz Manufacturing Co., Jones Avenue. Main 567. 6-18-16

IF THE PARTY who found pocketbook with name stamped on it and containing receipts and Shrine card, Elks' card, etc., made out to F. O. Watson, will return same to 32 Whitehall St., liberal reward will be paid and no questions asked. Contents are of no value to any one but owner. 6-18-27

LOST—Male poodle dog, answers to the name of "Joe." Reward. 295 Spring Street. Ivy 2168-L 6-18-8

LOST—On North Side Friday evening, June 13, one large Presto-Lite tank. Finder will be suitably rewarded if returned to our garage in the rear of 68 South Pryor, or call Main 478. 6-18-6

LOST—A diamond brooch on Peeples or Whitehall Street car. Suitable reward. Phone West 351. 6-17-34

LOST—Bunch of keys, gold chain, tagged "J. W. B." Finder please return to J. W. Bachman and receive reward. 905 Atlanta National Bank Building. 46-17-6

LOST—On Brookhaven car Sunday between end of car line and Brookhaven Club, a lady's Shrine brooch. Reward. M. C. Maxwell, care Rhodes-Wood Furniture Company. 6-17-18

LOST—Sunday, snake monogram watch fob, with T. T. A. button on it, either in Grant Park or on Georgia Avenue. Reward if returned to 449 East Georgia Avenue. Call Main 1887. 6-17-14

LOST—Ladies' small hunting case gold watch; diamond in one lid; engraved M on other. Case chased and engraved. Fob attached, marked Ulaca. Liberal reward if returned to F. M. Pearson, 705 Fourth National Bank Building. 6-17-9

SPECIAL NOTICES.

NEAR-BEER LICENSES.

HEREBY make application to City Council for renewal of near-beer license for colored only, at 32 Fort Street. L. D. Kielman. 6-17-1

PERSONAL.

PARASOLS MADE to match of your own goods. 50c to $2.00. The fad of day.
TAYLOR UMBRELLA COMPANY,
116½ Whitehall Street. 6-17-36

TREMAINE,
The Mystic.
Permanently Located in Atlanta.
125 WEST PEACHTREE STREET.
Hours, 10 to 7. Closed on Fridays.

Are you satisfied with your present condition? Is your married life happy? Is the one you love drifting away? Do you feel that there are unseen influences keeping you back and coming between you and success? If you wish to change these conditions in the shortest possible time, call at once. Your greatest wish can positively be realized. Every case guaranteed. 26-16-6

MADAM—Buy your husband a fine tailored suit on my easy payment plan. Tom Weaver, Tailor, 14 Luckie St. 6-10-41

DR. GAULT'S Antiseptic Powder for women. It is cleansing, cooling and non-irritating. Can be used as a douche at any time with safety. It has no equal. Price $1 per box, postpaid. J. T. Gault Chemical Company, 702 Austell Building, Atlanta. 4-25-33

SERIOUS RESULTS come from trusses improperly fitted. John B. Daniel, at 34 Wall Street, has an expert fitter and it will cost you no more to have him fit you, and it means insurance. 6-24-19

SAVE MONEY NOW on Furniture at HIGH'S.

GATE CITY DOLL HOSPITAL, 242 Courtland, near Cain, repairs all kinds of dolls reasonably. 48-13-6

DR. J. G HEARD, DENTIST, is permanently located at 630 Candler Building. Ivy 4670. 29-12-6

CONTINUED IN NEXT COLUMN.

PERSONAL.

OLD HATS MADE NEW.
LADIES' and gents' Panama, straw, soft and stiff felt hats cleaned and reblocked. Best work, late styles. Mail orders solicited. Acme Hatters, 20 East Hunter Street. 6-11-1

MATERNITY SANITARIUM—Private, refined, home-like. Limited number of patients cared for. Home provided for infants. Mrs. M. T. Mitchell, 26 Windsor Street. 11-9-57

MUSICAL INSTRUCTIONS.

ATLANTA'S Leading Violin School. Summer rates. Write for prospectus. Erwin Mueller, German Violinist. 419 Wesley Memorial Bldg. 6-17-48

HELP WANTED—MALE.

WANTED—A sober, reliable, middle-aged man for night clerk small hotel. Salary to begin $6 week and room. Phone Main 4608-J. 6-19-48

WANTED—Teacher to go to mountains with us and tutor two boys for third and sixth grades. Main 4630-J. 262 Whitehall Street. 40-19-6

WANTED—A good butler. Apply 1149 Peachtree. 6-19-41

WANTED—A white man to work on farm and help in dairy. Address N. G. Long, Carswell Avenue, Waycross, Ga., Route 4. 39-19-6

YES, Prof. G. O. Branning teaches the barber trade. (It's easy.) We teach in half the time of other colleges. Complete course and positions in our shops only $20. Why pay more? Thousands of our graduates running shops or making good wages. Good wages while learning. Atlanta Barber College, 10 East Mitchell Street.

PLATEN PRESS feeders. Ten dollars per week. Steady job. Must be able to make ready. Frank Bros., Columbus, Ga. 6-19-9

GOOD WAGES—Plenty of Work—No Trouble. Go North for the Summer Good men wanted in all branches of our business; laborers, handy machine men, molders, helpers, rammers, coremakers and chippers.

Ahb-bodi men can become skilled chippers and coremakers in less than thirty days, and make more than $3 per day.

COMMONWEALTH STEEL CO.,
GRANITE CITY, ILL.
5c Fare from St. Louis, Mo. 5-30-36

DRAUGHON'S Business College, Atlanta. Enter any time; catalog free. SUMMER RATES. 6-8-44

WANTED—Six first-class men with real estate experience, four inexperienced men, at once. Good salary to right men. L. P. Bottenfield, 1021 Empire Building. See Mr. Lynch and Mr. Bell, sales managers. 6-6-206

WANTED FOR U. S. ARMY: Able-bodied unmarried men between ages of 18 and 35; citizens of United States, of good character and temperate habits, who can speak, read and write the English language. For information apply to Recruiting Officer, Peachtree and Forsyth Streets, Atlanta, or 411 Cherry St., Macon, Ga. 4-1-1

WANTED—Experienced bicycle repair man at once. None but experienced need apply. Hyes-Austell Company, 35 North Pryor Street. 6-17-19

CARPENTERS, TAKE NOTICE!
Stay away from Augusta, Ga.; trouble on hand; hundreds of idle men walking the streets. Carpenters D. C. 207-6-12

RAILWAY MAIL CLERKS wanted; $75 month to commence. Write immediately. Franklin Institute, Dept. 49-E, Rochester, N. Y. 30-14-6

WANTED—Men to learn the barber trade; tools and position furnished. Atlanta Barber College, 10 East Mitchell Street. 5-11-17

THIS VERY MINUTE the opportunity you've long sought awaits you in the Want Ad pages of Hearst's Sunday American and Atlanta Georgian. Not an issue is printed that does not contain the cream of desirable positions, excellent boarding and rooming places, fine business opportunities, real estate bargains and other things. Whatever your desire, you'll find a way to gratify it in Hearst's Sunday American and Atlanta Georgian Want Ad pages.

HILBURN HOTEL.
10 AND 12 WALTON ST.,
FOR gentlemen only; center of city, near new postoffice; rate 50c, 75c and $1.00. 5-31-19

PULLMAN porters wanted: give references. For information write P. O. Box 804, Atlanta, Ga. 5-4-31

HELP WANTED—FEMALE.

WANTED—A young woman; general house work; good salary. 65 Wabash Avenue. 41-19-6

WANTED—A good servant. References required. Apply 120 Pulliam Street. 6-19-42

WANTED—Colored hospital trained nurse to care for well children. Phone Ivy 5156-J. 6-19-36

WANTED—At once, a good laundress on lot. Apply 433 N. Boulevard. 6-19-44

FAMILY of two and baby six months old want middle-aged colored woman to cook and help with baby; work very light; good wages; must be willing to stay in house at night. Call Ivy 6912-J. 6-19-20

WANTED—A cook at once. Apply to 179 Spring St. 6-19-25

WANTED—Girls to sell tickets for charitable entertainment. Will be rewarded. Be at Carnegie Library Friday and Saturday morning at 9 o'clock. 6-19-32

CAN YOU READ HIS FACE? Learn then by studying psycognomy. Enroll in our institute NOW, and get Study 1 for 25 cents. Amo House, Box 363, Atlanta, Ga. 5-3-5

WANTED—Reliable colored woman to cook and do general housework; must be good cook and neat in appearance. 387 Pulliam Street. 6-18-29

REQUIRED by one of the leading mercantile establishments of this city, the services of an experienced lady bookkeeper for sales ledger work. Splendid opportunity to learn higher branches of bookkeeping. Large and well ventilated office with pleasant surroundings. Salary $60 per month to right person. Answer only in own handwriting, stating exact experience, educational qualifications, references and full particulars to P. O Box 1712. 6-18-41

WANTED—Reliable, settled woman cook. Peachtree Road. Call Ivy 2184. 35-18-6

WANTED—Young reliable woman as cook for young married couple. Apply after supper 238 Peachtree Circle. 6-18-17

WANTED—STENOGRAPHER, KNOWLEDGE OF DICTAPHONE DESIRABLE. UNDERWOOD MACHINES. APPLY ELYEA-AUSTELL CO., 35 NORTH PRYOR. 6-17-13

CONTINUED IN NEXT COLUMN.

HELP WANTED—FEMALE.

WANTED—White help on summer dresses. Apply at once. 205 Spring Street. 6-17-38

WANTED—Man and wife, or two women, for general housework and cook, to live on place; references required. Apply 20 Fort McPherson. 6-17-44

SAVE MONEY NOW on Furniture at HIGH'S.

EARN $8 weekly at home during spare time mailing circulars. For particulars send 10c silver which we return when you begin work. Droste Company, 474-B 35 Trumbull Avenue, Detroit, Mich. 6-15-90

GIRLS LEARN MILLINERY; best trade on earth for women; pay $60 to $100 a month. Write Ideal School of Millinery, 100½ Whitehall St. 3-29-41

U. S. GOVERNMENT POSITIONS open to women. Write for list. Franklin Institute, Dept. 602-D, Rochester, N. Y. 25-20-6

HELP WANTED—MALE AND FEMALE.

WANTED,
Cotton Mill Help
ALL KINDS.
High Wages.
Fulton Bag & Cotton Mills,
Atlanta, Ga.
6-17-7

WHITE man with family large enough to work, to look after dairy; must have experience; good place for right man. Apply to A. N. Cook, Terminal Station. 31-19-6

CRICHTON-SHUMAKER
Established 1886
Business College
THE LEADING
Business Training School in the South.
INDIVIDUAL INSTRUCTION BY THE PROPRIETORS IN PERSON.
CATALOGUE FREE.
KISER BUILDING ATLANTA.

MOTION picture scenarios wanted. You may be talented in this line; Western and comedy especially wanted. YOUR efforts will receive consideration; send them to Al Bartlett Film Co., 217 Rhodes Bldg. 6-18-1

TEACHERS WANTED.

WRITE for record of our eight years' work. High class patronage. Efficient service. Foster's Teachers' Agency, Atlanta, Ga. 64-3-4

AGENTS & SALESMEN WANTED.

WANTED—Salesman to sell wholesale groceries on commission. Apply 141 S. Pryor Street. 6-19-51

AGENTS in every town; best selling automobile accessory. Large demand for goods; $25 to $50 a week. Success assured. Investigate to-day. McDonald-Chapman Company, Box 610, Atlanta, Ga. 51-18-6

WANTED—Young man with ambition, to canvass city and State with special lines of manifold stationery. Excellent commission proposition. State age, experience, references and whether sufficient capital to pay own expenses until commissions are earned. Box 713, care Georgian. 6-14-11

SITUATIONS WANTED—MALE.

PRINTER—All-round, reliable. Position on country newspaper desired. Address T., care Georgian. 37-19-6

HONEST colored boy wants job; can furnish good reference. Call 411 Auburn Ave. For reference call R. H. Newell, 391 Edgewood Ave. 27-19-6

WANTED—Position as bookkeeper or assistant by young man of twenty; good habits and not afraid of work; give me a trial; best references. Address P. H. H., Box 1, care Georgian. 26-19-6

WANTED—Position by young man of neat appearance with considerable experience in stenography and general office work. Single and can furnish best references. Address 88 Clay Street, or phone Decatur 182. 51-18-6

WANTED—By a boy 14 years old, in office or store; can write good hand; have had several years' experience in store. Jerome Elliott, 70 Windsor St. 49-18-6

WANTED—Position by college boy (20) of good appearance, habits and character. Not afraid of work and willing. Call Main 2709-J. 39-18-6

WANTED—Position as plaining mill machine operator; seven years' experience; good references furnished. J. H. Bowers, Fitzgerald, Ga. 42-18-6

POSITION wanted by bookkeeper and collector acquainted with plumbing goods. Address B., 68 Gordon Ave., Kirkwood. Decatur phone 223. 33-18-6

BOY, 17, wishes position. Willing to do any honest work. Is a little hard of hearing, but a good worker. Apply 63 Martin Street. Atlanta phone 5801-F. 27-16-6

MACHINIST who thoroughly understands gasoline engines would accept pumping station or similar job, where there would be some time for study. A chance to secure a high-class mail for small wages. C. H. M., Box 135, Toccoa, Ga. 43-18-6

YOUNG man, four years' experience in general office work and now a student, will work at anything for actual expenses until October 1st. Good references. Address Willard, 23 Washington Street, Atlanta. 41-18-6

ACCOUNTING and clerical position by young man; one year's experience in office work. Would accept temporary position, in city or out of town. Can operate typewriter and adding machine. Address P. B., 861, care Georgian. 28-18-6

WANTED—A position by expert lady stenographer; holds a position in a nearby city, but will have to move to Atlanta. Three years' experience; good references. Address S., Box 909, care Georgian. 57-17-6

WANTED—Position as manager or clerk experienced in both American and European houses, front and back; any location. Moderate salary to start. Address T. W. C., care B. H. Guinn, Oxford, Ga. 58-17-6

OIL MILL bookkeeper wants position with good company. Several years' experience. Address S., Box 40, care Georgian. 50-17-6

EXPERIENCED double-entry bookkeeper desires position. Good references. Address Y., Box 82, care Georgian. 51-17-6

COLLECTOR and repairer, all-round furniture man, wants position with reliable firm. Address M. Roe, 23 Oliver Street, or phone Atlanta 2689. 45-17-6

POSITION as traveling salesman by middle-aged man who knows the road and can produce business; long experience; can sell anything; best references. W. J. B., P. O. Box 372, city. 36-17-6

CONTINUED IN NEXT COLUMN.

SITUATIONS WANTED—MALE.

WANTED—Position by an experienced carriage driver. Address J. G., 17 East Eleventh Street. 40-17-6

ACCOUNTANT and auditor, 20 years' experience, New York, South and West, desires position, temporary or permanent, in city or anywhere. Factory and unit costs. Address P. O. Box 390, City. 32-17-6

SUCCESSFUL organizer of buying or selling forces; have good connection now, but want to make change. Address Organizer, Box 57, care Georgian. 6-16-9

DETAIL DRAUGHTSMAN (at present employed) would accept position with good lumber manufacturing concern. Address Draughtsman, P. O. Box 87, Columbia, S. C. 26-16-6

MOTOR TRUCK DRIVER wants employment. Address F., Box 714, care Georgian. 121-15-6

WANTED—Position as planing mill foreman. Have 12 years' experience. Can give A-1 references. Have good position at present, but wish to make change on account of the health of my family. Address W. W., Box 10, care Georgian. 74-15-6

OFFICE WORK wanted by refined, educated gentleman, willing to work for small salary during summer months. Address D. A. M., Box 834, care Georgian. 32-14-6

YOUNG MAN, good education, experienced, wants position to learn line of goods and sell. Temperate in habits, energetic, ambitious. Can give bond and excellent references. Address F. B. F., 94 Garnett Street, Atlanta. 66-8-6

IF YOU want first-class house cleaning call Ivy 3082. 5-26-26

WANTED—Position as bookkeeper or assistant by young man now employed, but wishing change. Experienced and can furnish references. Address Business, 382 Whitehall. 28-13-6

SITUATIONS WANTED—FEMALE.

WANTED—Position by expert young lady bookkeeper. Best of references. Address Miss X., care Georgian. 36-19-6

WANTED—By an experienced saleslady, traveling position in almost any line. Address F. B. A., Box 842, care Georgian. 93-15-6

MIDDLE-AGED refined lady wants position as housekeeper in hotel or private family. References exchanged. Address D., Box 502, care Georgian. 92-15-6

TELEPHONE OPERATOR desires position; will take charge of private exchange; will go 100 miles immediately. Address E. B., Box 750, care Georgian. 6-18-37

EXPERIENCED steno-bookkeeper desires change about July or after. Capable of taking charge of office alone; now holding unusual position; interested in work; good health; right person for right position. X. Y. Z., care Georgian. 6-18-14

STENOGRAPHER, well educated, energetic and rapid on typewriter, wishes to make a change. Best of references given. Address Miss M. A., Williams Street. 59-17-6

SITUATION WANTED by expert stenographer; will accept temporary work during vacation months. Bell phone Main 2999-J. 32-16-6

WANTED—Position as bookkeeper and stenographer by young lady who isn't afraid of work. Address Miss Lucas, Waverly Hall, Ga. 37-16-6

DRESSMAKING — DRESSMAKERS

SPECIAL attention given to fitting, work guarnteed, in dressmaking; prices reasonable. 31 East Alexander Street. Between Peachtrees. Ivy 7070-L. 6-19-18

AUTOMOBILES AND SUPPLIES.

WANTED—To buy Ford five-passenger 1913 model. Address "Right Now," care Georgian. 32-19-6

FOR SALE—Cheap for cash, 5-passenger Cadillac in first class condition. Call Ivy 3661 or Main 2446-L. 6-19-43

BRAND NEW electric coupe, four-passenger standard make, can be bought at agent's discount. Overland Southern Motor Car Company, 232 Peachtree. 6-17-46

FOR SALE—Two-passenger Paige-Detroit car, in good running condition; $250. Phone Main 3170-J, after 6 p. m. 44-17-6

SEVEN-PASSENGER "Olds Special" 45 horsepower; 4 speeds; perfect condition; fully equipped; 2 extra tires; $2,000 gets it, or will exchange for part payment on 6-room bungalow on or near car line, in nice residence section. Call or write Dr. Thomas E. Green, 909 Austell Building. 6-17-5

FOR SALE—One Whiting 1911 model roadster, one Buick 35, 1912 model. Stowers Auto Garage Company, 34 and 36 Auburn Avenue. 6-3-203

WANTED—To trade the best road horse in East Alabama; handsome, eight years old, with harness and Columbus rubber-tired top buggy, in good order, for Ford runabout. Address Box 397, Opelika, Ala. 67-15-7

CAMP MACHINE SHOP
275 Marietta Street
METAL WELDING AND MACHINE WORK.
6-15-2

AUTOMOBILE—Have large, level lot near East Lake to exchange for good automobile; roadster preferred. James H. Reynolds, 1520 Candler Bldg. Ivy 5213. 6-14-44

AUTOS REPAIRED—All work guaranteed. Called for and delivered. G. W. Holder. Atlanta phone 2062. 208-6-11

FOR SALE—Luxuriously upholstered seven-passenger body, equipped with mohair, top and curtains. This body could be used on any large car. Can be bought at a bargain.

Overland Southern Motor Car Company.
232 PEACHTREE ST.
6-13-13

GOOD USED CARS
AT SPECIAL PRICES.
Maxwell, 2-cylinder runabout.
Whiting runabout.
TOURING CARS.
Overland 5-passenger.
Primo 5-passenger.
Everett 1912, 5-passenger.

These cars are in good running condition, fully equipped, and newly painted. See us for special prices before June 15.

BUICK MOTOR COMPANY.
241 PEACHTREE ST.
4-11-18

TRAVIS & JONES,
AUTOMOBILE REPAIRING.
Ivy 4832. 26 James Street. 3-1-54

The Solution of Pneumatic Tire Troubles.

VULCORINE is guaranteed to prevent punctures and will not injure your tires. We will gladly treat your cars with VULCORINE and let you use it 30 days and satisfy yourself that it will do everything that we claim for it. Price $7.50 to $10.00 per car. Write for booklet.

VULCORINE COMPANY
Office, Laboratory and Service Station, 909 Peachtree St., Atlanta, Ga. 6-1-38

WE HAVE several Flanders chassis and will build body and paint car to your order. Bargain prices. Don't buy any second-hand car until you see us. NORTH PRYOR GARAGE, NORTH PRYOR PLACE. 4-2-28

CONTINUED IN NEXT COLUMN.

AUCTION SALES.

AT AUCTION.

THE ENTIRE LOT OF FURNISHINGS AND FURNITURE FROM 18 MORELAND AVE., CONSISTING OF A VERY FINE LOT OF FURNITURE — THIS INCLUDES MAHOGANY AND EARLY ENGLISH BED ROOM FURNITURE, QUARTERED OAK DINING SUIT, RANGE, GAS STOVE, PORCELAIN-LINED REFRIGERATOR, COST $60; BRASS BEDS, SEWING MACHINE, PICTURES, WILTON AND BRUSSELS ART SQUARES, LACE CURTAINS, LINEN SHADES, LINOLEUM, ETC., FRIDAY, JUNE 20, AT 12 EAST MITCHELL ST.

COMMENCING at 10 a. m., Friday, we will offer to the highest bidder the entire lot of household furniture from 18 Moreland Avenue, consisting of solid mahogany three-piece bed room suit, cost $250; porcelain-lined refrigerator with tile bottom, cost $60; elegant brass beds, quartered oak dining suit, consisting of sideboard, table and set of genuine leather seated chairs, davenport, brass costumers, Early English dresser and chiffonier, solid mahogany library table, Early English ladies' writing desk, Vernis-Martin iron beds, sanitary felt mattresses, National springs, feather pillows, bird's-eye maple princess dresser, quartered oak library suit, coal range, in first-class condition, used less than six months; gas stove, oak bookcase, hatrack, Wheeler & Wilson sewing machine, fine lot of pictures, odd reception hall chairs, center tables, couch, water cooler, bed room chairs, sewing rockers, lace curtains, bed spreads, linen shades, linoleum, quartered oak library table, mahogany chiffonier, Wilton and Brussels art squares, hall runners and many other things too numerous to mention. This is a fine lot of furniture and has only been used about twelve months. These goods will have to be sold at this sale, as owner is leaving for New York. Sale, 11 a. m., Friday, June 20.

CENTRAL AUCTION COMPANY.
12 East Mitchell Street.

AUTOMOBILES AND SUPPLIES.

SAVE your auto and motorcycle tires by using Auto Puncture Cure. Seals valve leaks and all punctures up to 20-penny spikes automatically at once; preserves the rubber; prevents tube from sticking to casing; saves 35% of tire expense, 50% tire trouble and 40% of your religion. Watch for trademark

The Business of the "Want Ad" is to get you what you want---when you want it

Poultry, Pet and Live Stock

Have a System, Also End in View When Mating Chickens

Odds and Ends Picked Here and There for the Poultrymen—Some Fine Suggestions Given.



EDITED BY JUDGE F. J. MARSHALL

Don't go chasing rainbows by mating your chickens just any old way and trusting to luck for the outcome. There will more than likely be an outcome, but the chances are that it will not please you. Have a system, and an end in view, and strive for that end with well laid plans; it will be much less trouble in the long run, and very much more satisfactory.

Isn't it queer how long some farmers will stand and talk at the fence and talk about nothing. These same fellows are the ones who are always too busy with the farm work to even help the good wife make a chicken coop. Chickens don't pay, they say. We should say not if THEY had to pleasant work like talking to the lightning rod peddler over the fence.

Some men's only object in life seems to be to start something. They are always starting a new business from which they are confident they will make a lot of good money, but before they get very far down the road with their venture they are struck down with an everlasting attack of spinal meningitis, Brights' disease or some other back breaking trouble from which they hope never to recover. We find about as many of these optimists skirmishing about in the poultry business as anywhere else. It is true everything must be started if success is attained, but we like the long winded fellows. Those who hold on through thick and thin until the golden harvest time arrives. Most men who try to get rich quickly go broke in a hurry.

Nearly everyone could profitably keep a few fowls even upon their small lot. Of course under such conditions the ground should be thoroughly turned over and that quite often, too. In this way one can have fresh soil always on top which is essential to health. It costs less to have this turning of the soil done than to pay for expensive cholera and roup remedies, which often fail in their purpose. Just this one item goes a long way toward success where space is limited.

The up-to-date farmer is the man of the hour. He has already made a success of sheep, cattle and hogs. Such a man when he decides to take up poultry raising, will not fail. Why? Simply because he goes at it just like he is in the habit of doing with other live stock, using strictly business principles with no thought of failure.

Where a number of hens become broody at the same time during the summer it is a much better policy to put them all together in a separate yard from the one they are accustomed to, to shut away from all nest boxes, than to be a-quarrelling with them and throwing them around all the time. They will soon forget all about their notion of being broody and get to laying again. A strip of bright red flannel tied about their necks, letting the long ends hang, will often break them instanter.

If your stock is yarded it is a good plan to separate your old hens from the young stock and the cockerels from the pullets as soon as the cockerels become to be troublesome. The young stock needs bountiful rations to keep up their growth while the hens, if fed that way would not lay an egg all fall. Of course, if the young stock can have a good free range they will do better than they would separated and confined.

A woman with a good level head for business usually makes a good poultry breeder. Most women are artists in selecting the right shades and blending of colors, and this goes far toward the making of a fancier. When it comes to preparing stock for the show room they can usually take the cake. Where the woman is a little delicate from close confinement or office work there is nothing that offers such a beautiful field as poultry raising. Of course some assistance will be needed for the heaviest work. All the detailed part of the work she can handle to prefection.

Do not use wooden troughs for water if you can get iron or earthen ware ones. The wood soon becomes sour and tainted from the stale water that it is really not suitable for water at all. At least not in hot weather. A little money expended in getting an outfit of galvanized vessels with covers to prevent filth from getting into the water will be the means of avoiding the loss of much stock from disease by contamination. When once well fitted out you are fitted out for years to come.

Eggs—All Varieties.

THE EGGS of different varieties of fowls will be found classified under their respective breeds in the future, instead of under the classification of "Eggs."

Guineas.

WHITE African guinea eggs for sale; 15 for $1. Mrs. Sallie Beatty, Barwick, Ga. 28-19-6

Leghorns.

1,500 GRAND White Leghorns; breeders; of our celebrated "Model" strain; in perfect health; pure white, and heavy layers; must have room; sacrifice price, $1 each. Order to-day. Model Poultry Farm, "The Farm of Quality," Box G, Colbert, Ga. 6-17-29

Poultry—All Varieties.

Chickens For Sale.

WILL deliver nice fat hens and fries at your home cheaper than your grocer can furnish them. Address W. J. Parker, White Plains, Ga. 35-19-6

TO EXCHANGE—Indian Runner ducks (laying) for any kind of pure-bred chickens. Make us offer. Ducks are mostly prize winners' yearlings. If in need of an incubator, write us. Only been used a short while. Will exchange these also for pullets, any pure kind. Oak Dean Farm, Stone Mountain, Ga. 6-15-22

FREE RANGE DUCK AND POULTRY FARM, Chamblee, Ga. Large stock of White Runners, Leghorns and Rhode Island Reds, enables us to ship fresh eggs, strong and fertile. Write for prices on stock and eggs if you want a bargain. 1-21-15

Pigeons.

PIGEONS—Show Homers, $5.00 and up. Exhibition Homers $3.00 up. Working Homers, $1.50. Mondaines, $3.00. J. W. Woodruff, Columbus, Ga. 5-30-10

Cats.

FOR SALE—A pair of full blooded, pedigreed Persian cats. Very cheap. Only $12. Call M. 2446-L. 6-19-45

Dogs.

FOR SALE—One black shepherd puppy male, age 11 weeks; color black, white feet and breast. "A Beauty." Price $10. J. T. Van Horne, Jr., Monroe, Ga. 44-18-6

I HAVE a good blooded pointer bitch; have got to get rid of her; leaving city; first $5 gets her. Phone Ivy 1356. Ammons. 6-17-3

ANSWER—Just as you have read this will others read your ad if you place it in the Want Ad columns of this paper. A word to the wise is enough.

Cows.

FOR SALE—Five extra fine Jersey milch cows, fresh in milk. Shippey Bros. & White, 368 Marietta Street. Both phones 516. 6-17-45

FOR SALE—Small dairy outfit, churn, cream separator, milk cans, ten cows and one thoroughbred Holstein bull. Have passed State tuberculin test. J. Hatcher, Conley, Ga. 27-17-6

Pigs.

A FEW fancy Berkshire male and female pigs for sale. Address S. A. C., 700 Forsyth Building, Atlanta, Ga. 6-18-22

Horses, Mules, Vehicles, Etc.

WANTED—For family use, gentle horse and double-seated vehicle, one to three months. Special care. Address 525 Austell Bldg., Main 1096. 29-19-6

TWO high-grade saddle or driving horses for sale at 139 East Tenth St. Private stable. Phone Ivy 6164. 6-19-3

MULE and wagon cheap; must sell regardless of real value. Withers, 154 Whitehall Street. 6-18-29

Poultry, Plants and Seeds.

H. G. HASTINGS & CO.

SEEDS, PLANTS AND POULTRY SUPPLIES.

North and South Side Delivery, 9 A. M. Inman Park and West End, 2 P. M. Phones 2568.

CLEANLINESS PAYS; it is a big factor in successful poultry raising; you simply can not get good results from your hens if they have lice or mites on them. We carry Lee's, Conkey's and Pratt's liquid lice killer and will guarantee either of them to rid your chickens of these pests; 35c qt.; 60c ½ gal.; $1 gal.

WE CARRY all the leading brands of lice powder, 25c, 50c and $1 a pkg.

FOR THE NEXT few days we will have a special sale on chick feed; Red Comb chick feed, $2.15 per 100 lbs.; 50 lbs., $1.15; 10 lbs., 25c. Pratt's chick feed, $4.75 per 100 lbs.; 50 lbs, $2.40; 6 lbs., 25c. These prices are about 25 per cent lower than the usual prices and it will pay any one to take advantage of them. Phone us your orders.

A BEAUTIFUL lot of ferns, 50 cents up to $2.00.

EVERY HEN should pay her own board and make a profit for you; begin now feeding Poultry Regulator; it helps the hens through the molt and greatly increases egg production. 25c, 50c and 1.00 per pkg.

MONEY TO LOAN.

MORTGAGE LOANS.

On Atlanta Property.
BUSINESS BUILDINGS.
5 and 5½ per cent.

RESIDENCE BUILDINGS,
5½, 6 and 6½ per cent.

Your rate depends upon the location. Without notice you can pay back a hundred, any multiple of a hundred dollars, or the entire loan on any interest date.

TURMAN, BLACK & CALHOUN.

Loan Correspondents,
PRUDENTIAL INSURANCE COMPANY OF AMERICA,
203-205 Empire Building.

FARM LOANS PLACED in any amount on improved farm lands in Georgia. The Southern Mortgage Company, Gould Building. 7-12-1

MONEY FOR SALARIED PEOPLE (OTHERS), upon their own names; low rates, easy payments. Confidential. D. H. Tolman, 820 Austell Building.

MONEY WANTED.

ESTABLISHED 1888.
6%—WE WILL PAY—6%
ON SAVINGS
In Sums of $500 and over.
THE MERCHANTS AND MECHANICS BANKING AND LOAN CO.,
209 Grant Building. Telephone Ivy 5341.
Cash Capital $120,000.
Thos. J. Wesley, Cashier.
B. M. Grant, President.
3-11-50

WANTED—Loan of $50 at once for sixty days. Will give good security and pay good fee. Address L., Box 676, care Georgian. 34-17-6

PURCHASE MONEY NOTES.

PURCHASE money notes for sale. I have $2,000 gilt-edge second mortgage notes that I would sell at a liberal discount, payable $40 a month. James H. Reynolds, 1520 Candler Bldg. Ivy 5212. 6-14-43

BUSINESS GUIDE

Auction Sales of Furniture and Household Goods.

CENTRAL AUCTION COMPANY, 12 East Mitchell Street, buys and sells everything; regular auction Tuesday and Friday. Bell phone Main 2424. 10-3-41

Banks.

AMERICAN NATIONAL BANK.
Corner Alabama and Broad Streets.
CAPITAL AND SURPLUS $1,000,000.

Barber Shops.

15c HAIR CUTS 15c
AT NO. 3 VIADUCT PLACE.
6-17-35

Baseball Score.

PLAY Baseball scores given by innings at 77 Peachtree Street. You will find the standing of all the leagues. BALL

Bicycles.

FOR BICYCLES and supplies, see D. Alexander, 54 N. Pryor. Main 3116. Repair Work a Specialty. 3-27-51

Blacksmithing.

STRUCTURAL STEEL AND IRON WORK.

WE make all kinds of metal windows and doors, also window gratings and hangers of all kinds. Anderson Bros. & Rich, 372 Edgewood Avenue. 4-2-7

Builders.

LET US BUILD you a home. Will buy you a lot or pay off your lot. Terms to suit. 400 Temple Court. Main 4189. 4-15-16

Carpenter and Builder.

FLY—SCREENS—FLY

COME see our roll-away screen, our roller-bearing screen, our sliding screen; none better. It will pay you to see our goods and get prices. 217 Kiser Bldg. Main 1319. Porter Screen Company. J. J. Crawford, Agent. 6-12-13

ALL KINDS OF REPAIR WORK.
D. M. WHEELER, 19 South Forsyth St.
Phone M. 4186. Atlanta 1547.
12-31-16

Carpets and Rugs Cleaned.

ATLANTA STEAM CARPET CLEANING COMPANY (INC.), 27 West Alexander Street. Phone Ivy 4186. Moist and dry cleaning. Rugs woven from your old carpets and rags. Porch shades made to order. 5-27-8

Cash Registers.

NATIONAL CASH REGISTERS.
60 NORTH BROAD ST., ATLANTA.

Coal, Coke and Wood.

S. M. TRUITT & SONS,
for dry wood and best coal. 1-31-21

Dentist.

BEST WORK
Crowns (22 k.) $3.00
Bridge work $3.00
Full set teeth $5.00
Filling 50c
R. R. fare allowed 25 miles. All work guaranteed 20 years.
Eastern Painless Dentists
28½ Peachtree St., Near Walton.
4-2-31

Ear, Nose, Throat and Lung Trouble.

DR. GEORGE BROWN, Diseases of the Ear, Nose, Throat and Lungs, 312-14 Austell Bldg. I have the only compound oxygen plant ever brought South and make this gas daily. Weak, nervous, anaemic and pale people are invited to call.

Engineering and Machine Designing.

G. V. PLANT, M. E.
I DEVELOP YOUR INVENTION.
Dixie Pattern and Machine Works, 262 West North Avenue. Main 2829. 4-8-17

Fly Screens.

PRICE & THOMAS—FLY SCREENS.
PRICE & THOMAS—FLY SCREENS.
PRICE & THOMAS—FLY SCREENS.
PRICE & THOMAS—FLY SCREENS.
PRICE & THOMAS—FLY SCREENS.
62 N. Pryor. Phone Bell Ivy 4203.
6-14-40

FLY SCREENS. FLY SCREENS, FLY SCREENS—Wood fly screens, metal fly screens, hardwood floors, Venetian blinds, metal weather strips furnished anywhere in the South. Write or phone W. R. Callaway, manager, 1403 Fourth National Bank Building, Atlanta, Ga. Main 5310.

Fly Screens Made to Order.
OAKLAND CITY REPAIR WORKS.
Carpenter and cabinet work a specialty. Call West 242-L. Atlanta 528. C. F. Dickey, Mgr. 5-1-37

FLY SCREENS.
METAL AND WOOD FRAMES, portable garages. W. J. Baker Company. Bell phone Ivy 926. No. 811 Empire Life Bldg., Atlanta, Ga. 5-1-4

Furniture.

R. F. Jordan Furniture Co.,
144-6 Auburn Ave.
Bell Phone Ivy 4467;
Atlanta Phone 1800.
Old goods taken in part payment on new.
6-14-41

SAVE MONEY NOW on Furniture at HIGH'S.

T. C. FURNITURE CO.
Cash or easy payments, 415 Marietta, Phone Atlanta 1797. 4-K-12

Furniture Upholstering.

Upholstering, Repairing and Refinishing Furniture.
W. L. LUNSFORD & CO.
Satisfaction guaranteed. Main 5111, Atlanta 5956-F. 6-18-25

FURNITURE repaired, upholstering, refinishing neatly done. Work called for and delivered. Young K. Carson, 472 Marietta Street. Atlanta 3567. 6-7-29

Hairdressing.

LADIES.

WHY WEAR hair that does not match, when you can have it dyed to match any shade? We have real natural shades in stock. If your switch is not full enough, can make it over and have any amount added at a reasonable price, at

THE S. A. CLAYTON CO.,
36½ WHITEHALL ST.,
SUCCESSORS TO CLAYTON & ZAHN.
M. 1769. 6-11-27

Store, Office and Bank Fixtures.

W. A. HORNE, President. JOHN C. CANDLER, Sec'y and Treas.
THE FIRM THAT WANTS YOUR BUSINESS.

HORNE-CANDLER COMPANY

DESKS, CHAIRS, FILING DEVICES, STORE, OFFICE AND BANK FIXTURES IN WOOD AND STEEL.
SEND US YOUR PLANS FOR ESTIMATE.
LOOSE LEAF GOODS AND OFFICE SUPPLIES.
CATALOGS ON REQUEST.
84 NORTH PRYOR STREET. PHONES: Ivy 1158; Atlanta 3066.

Hat Cleaning.

STRAW HATS, 25c; Soft Hats cleaned and blocked, 35c. George's Hat Cleaning and Shoe Shine Parlor, 3½ E. Alabama Street.

Jewelry.

FRENCH and Electric Clocks repaired. We call for and deliver them. Phone us if you want to know the correct time.
BANTA-COLE CO.
5 SOUTH BROAD STREET.

Lace Curtains.

WORK called for and delivered; satisfaction guaranteed; prices, 25c to 50c per pair. Call Atlanta phone 2641. 6-2-13

Lighting Fixtures.

ELECTRIC and gas fixtures; all new styles; lowest prices. Queen Mantel and Tile Company, 56 West Mitchell Street. Phone Main 681. 1-16-16

Lime, Concrete, Roofing, Stone.

LAID LIME AND STONE COMPANY, Lime, concrete and roofing stone. 915 3d Nat. Bank Bldg. 2-3-50

Machine Works.

CAMP MACHINE SHOP
275 Marietta Street
METAL WELDING AND MACHINE WORK.
6-15-4

Mattress Renovating.

SANITARY MATTRESS RENOVATING—Factory new and up-to-date; moderate prices; give us a trial. Jackson & Orr Company, Means Street and W. & A. R. R. Both phones. 3-20-14

New Rubber Tires.

NEW RUBBER TIRES put on your baby carriage. Repaired, repainted and re-covered. Phone Ivy 3076. Robert Mitchell, 229 Edgewood Ave. 2-13-9

Phenoline.

A DISINFECTANT, deodorant and germicide; destroys chicken mites and all kinds of insects. Phenoline Co., 106-A Edgewood Avenue. Main 2317, Atlanta 3038-A. 6-11-28

Painting and Tinting.

C. F. BINDER & SON,

MANUFACTURERS of high-grade paints, white lead and creosote stains. We make ready mixed paints to order. Corner LaFrance and Lowry Streets. Bell phone Ivy 5852-J, Atlanta, Ga. 5-27-3

EMERY CONSTRUCTION COMPANY.
"Let us build you a house."
"Or paint your old house."
318 Fourth National Bank. Main 1455. 4-29-26

PAINT! PAINT!
THE TRIPOD PAINT COMPANY,
37-9 Pryor Street.
BEST goods, prompt service. Phone us your orders. Phones Bell Main 4711, Main 4710, Atlanta 406. 7-1-12

Printing.

RYBERT & HOLLINGSWORTH
FOR ANY KIND of printing.
We satisfy our customers.
10 Gilmer Street. Bell Main 4600. 5-17-3

Royal Typewriters For Rent.

ROYAL typewriters rented; one month, $2.75; three months for $7.00; special rates to students. Royal Typewriter Co., 46 North Pryor Street. Phone Main 2492. 4-25-17

Safe Cracksman.

Fire and burglar proof safes opened and repaired. C. C. Downes, 29½ Marietta Street. Phones M. 2146. Atlanta 4922. 4-5-11

Sand.

SAND in any quantity and quality; prompt delivery. S. M. Truitt & Son. 1-13-32

Sewing Machines.

WE RENT new machines with complete set of attachments for $2 per month; also machines repaired; prompt delivery. Both phones 1892. Singer Sewing Machine Company, 79 Whitehall. 9-14-44

Shoe Repairing.

SHOES HALF-SOLED, SEWED, 50 CENTS.
At Gwinn's Shoe Shop, 6 Luckie Street. Opposite Piedmont Hotel. Both phones. 3-26-45

Signs.

SIGNS BROWN SIGN & PAINTING CO., 77½ Whitehall. M. 3780. 8-18-33

KENT ON SIGNS signifies best quality. Kent Sign Co., 130½ Peachtree Street. 3-5-20

Stove and Range Repairing.

STOVE DOCTOR.

STOVE, range and furnace repairing. 61 South Pryor Street. Bell Phone Main 1460. Atlanta phone 1410. 4-10-10

DAN, THE FIXER.
STOVES AND REFRIGERATOR REPAIRING.
We sell second-hand gas stoves.
We sweep chimneys.
121 WHITEHALL STREET.
Atlanta phone 2235 Bell phone M. 2699.

Trunks, Bags and Suitcases.

RETAILED AND REPAIRED.
ROUNTREE'S, 77 WHITEHALL ST.
PHONES: Bell M. 1576. Atlanta 1654.

Typewriters.

NO. 6 REMINGTONS, $5 for four months; Royals, $7 for four months; Underwoods, $8 for four months; Remington Visible, $9 for four months. Initial payment allowed on price of machine. Get our new illustrated catalog and price list No. 26. American Writing Machine Company, 48 North Pryor Street. Phone Main 2526. 5-26-9

Umbrellas.

UMBRELLAS
Buy from makers. $1.00 up, with detachable handles—kept in repair free.
Taylor Umbrella Co.
116 1-2 Whitehall St.
4-23-3

Wood.

WOOD.

SOUTH GEORGIA mill cut-offs by the carload or any quantity you may want. They make fine kindling. S. M. Truitt & Son. 1-12-32

ANSWER—Just as you have read this will others read your ad if you place it in the Want Ad columns of this paper. A word to the wise is enough.

THE GEORGIAN'S RENT BULLETIN

Legislators' Accommodations

FURNISHED rooms with private bath, 35 Druid Circle, Inman Park. Phone Ivy 2432. 6-18-28

NICELY furnished rooms; all conveniences; board nearby. 514 Spring St. Ivy 2197-J. 6-19-38

ONE large room with board. 131 Washington St. 6-19-24

ROOM and board for four legislators at $25 per month. 459 Cherokee Ave. 28-19-6

TWO furnished rooms, nice location; board near by; all convenience. 58 W. Peachtree. 6-17-25

LEGISLATORS will find nicely furnished rooms, with or without board. Mrs. Dearybury, 72 Spring. 6-18-36

CAN accommodate two legislators with clean, cool rooms; $3.50 per week; splendid meals near; private home; walking distance. 30 W. Fair. 6-18-35

DELIGHTFUL, cool and pleasant rooms and board at 74 Forrest Ave. 6-18-11

CAN accommodate two gentlemen with nicely furnished front bed room. Atlanta Phone 2979. 349 Central Avenue. 6-18-10

FOR RENT—Lovely room, connection with bath; new home. No children. Coolest place in city. Phone Ivy 5726. 26-18-6

LEGISLATORS can get nicely furnished rooms with board. 121 Capitol Square. Main 4839-L. 6-17-42

FOR RENT—Two nicely furnished rooms, convenient to bath, one block from Capitol; gentlemen only. 87 Washington, Apartment 1. 6-17-15

FOUR beautifully furnished rooms, with or without board; all modern conveniences. 287 Gordon. West 1027. 6-17-28

WEST END—Beautifully furnished room, with board; new home; also large sleeping porch. West 950-J. 6-17-26

NICE ROOM and board in strictly private home, one block Georgian Terrace. Ivy 2543. 6-15-71

BRIGHT, clean, nicely furnished rooms, every convenience. 82 Spring Street. 6-17-4

CAN accommodate two gentlemen with nicely furnished room and board; private home; all modern conveniences. 15 Bedford Place. Ivy 2421-L. 6-16-18

TWO delightful rooms; private family; North Side. Good home cooking. Ivy 6675. 6-16-11

TWO LARGE rooms; one with bath; meals. Phone Ivy 5187. 43 West North Avenue. 6-15-6

NICE ROOM, adjoining bath, two beds; every convenience; gentlemen only. 61 East Cain, Apartment 5. 6-15-114

513 PEACHTREE STREET—I have large, pleasant rooms with board, bath and electric lights. 94-15-6

SIX OR EIGHT legislators can get nice cool rooms and good board at 45 Erwin Street; convenient to three car lines. Call Ivy 5843. 6-15-100

DELIGHTFULLY cool, bright and pretty rooms, bath connecting. Marlborough, 436 Peachtree, Apt. 12. Ivy 2958-L. 6-15-59

TWO nicely furnished rooms, near Capitol; all conveniences. 232 Capitol Ave. Main 1592-J. 6-15-73

TWO large, cool rooms with board; all conveniences. 222 W. Peachtree. Ivy 5784-J. 6-15-58

15 E. TENTH ST.—Three nicely furnished rooms; all conveniences. Ivy 6516. 6-15-57

ONE nicely furnished room, 275 E. Pine Street; all modern conveniences. Ivy 7309-J. 6-15-56

111 WASHINGTON ST.—Well furnished room with excellent table board. Main 5361-J. 6-15-121

THE WILTON, 220 Peachtree; next to Masonic Temple; select boarding house; large, cool rooms; electricity; all conveniences; splendid table; prompt service; family style; walking distance to Capitol; direct car service. 6-15-55

LARGE front room and dressing room, with board. 766 Peachtree. Ivy 2774-J. 6-15-119

IN LOVELY North Boulevard home, one nicely furnished room; east front; six windows; large dressing room. 517 North Boulevard. Main 9083. 6-15-72

ONE nicely furnished room, near Capitol; all conveniences. 329 Washington St. Main 4384. 6-15-70

CAN accommodate several legislators; nicely furnished rooms; excellent meals. 127 Capitol. Main 4172-J. 6-15-69

ONE large front room, dressing room connected; hot and cold water; with meals. Ivy 290. 6-15-67

FURNISHED rooms; private home; all conveniences; hot and cold baths. 19 E. Harris. Ivy 6349-J. 6-15-61

THREE nicely furnished rooms; with best of board; all conveniences. 163 Courtland. Ivy 7057-J. 6-15-60

CAN ACCOMMODATE about ten legislators with nicely furnished rooms and board, near Capitol. 75 Washington. 6-15-7

LARGE, clean cool rooms; best table board; all conveniences. Main 5527-J. 193 Washington. 6-15-5

DESIRABLE rooms for legislators can be secured at 11 Cone, near Walton Street. 29-15-6

LARGE upstairs room, all conveniences on car line, near Grant Park. Main 4809-L. 6-15-13

TWO nicely furnished rooms, one front, with bath, electric lights, private entrance. Suitable for gentlemen. In garage section. 345 Peachtree Street. 6-15-12

LEGISLATORS can get two nicely furnished rooms. 3 Baltimore Block. Call Main 2597. 6-15-11

SEVERAL very desirable rooms and first-class board. 27 E. Third Street, between the Peachtrees 6-15-10

FOUR nicely furnished rooms, all conveniences; rates reasonable. 255 Courtland Street. Ivy 6248-L. 6-15-8

ROOMS AND BOARD.

COOL ROOM, delightful board, with refined family, for two gentlemen. Ivy 5859-L. 6-19-27

PEACHTREE STREET.

AT No. 534, nicely furnished rooms with board for couple, with all conveniences. Ivy 7537. 6-19-30

BOARD WANTED during legislature for self, wife and two children, ages 7 and 3, in private family. Address Box 67, Edison, Ga. 6-19-6

CONTINUED IN NEXT COLUMN.

ROOMS AND BOARD.

EXCELLENT BOARD; North Side home; close in; choice; reasonable; also table board. Ivy 7465. 6-17-41

CAN accommodate a few refined boarders, Legislators or couples, in suburban home; good board and delightful rooms. Answer "Home," care Georgian. 25-19-6

TWO cool rooms, with or without board, in cultured family; North Side; ideal for legislators. No other boarders. Ivy 7311. 6-15-96

LARGE, airy, front, corner room with board, in private family; suitable for two; convenient location; block from Peachtree, near North Avenue. Home cooking. Terms reasonable. Phone Ivy 5863-J. 37-18-6

IN BEST located home, two lovely large front rooms, private bath; large verandas; excelelnt meals. 241 West Peachtree. Ivy 1959-L. 43-17-6

STOP at 513 Peachtree for an old-fashioned lunch. Corn pone, buttermilk, etc., from 12 to 2 o'clock. 47-18-6

BEST MEALS IN TOWN, $3. WEEK. ROOM AND MEALS, $4. 197 SOUTH PROYOR. CALL MAIN 5048. 6-9-6

FURNISHED room and good board to young man for $25 per month at 444 Spring St. 6-14-1

SAVE MONEY NOW on Furniture at HIGH'S.

WANTED—Accommodations for the Georgia legislators. They are coming in now and will be in session at the State Capitol from June 25 for FIFTY days. All of them are on the outlook for nice, comfortable and home-like places to eat their meals, or to board or to rent. Many of the places these legislators had last year did not suit them and they desire to find something better. All the legislators will read The Georgian—that's certain. Their attention will be called day after day to the "Legislators' Accommodations" column on the Want Ad pages of The Georgian. This will be a big advantage to you. So if you have eating or boarding places or have rooms, apartments or houses for rent, your ad should be under the "Legislators' Accommodations" heading. An investment of a few cents will keep your house full for the next three months. Phone or send in your ad at once.

477 PEACHTREE ST.

WILL have pleasant rooms for gentlemen or couples of refinement; references; between Merritts Avenue and Linden; homelike. Bell Ivy 7010. 5-24-200

PEACHTREE INN.

Peachtree and Alexander Sts. American plan $7.50 week up. Room to yourself. European, $3 week up. 1-9-34

BELLEVUE INN.

NICELY furnished single or double rooms, with or without meals. 57 E. Third. Ivy 1598-L. 6-12-24

36 EAST NORTH AVE.

BETWEEN the Peachtrees; nicely furnished rooms and excellent table board. Ivy 8501. 6-2-16

BOARD WANTED.

WANTED—Room and board by refined couple in West End; references exchanged. State terms and location when answering. Address Reasonable, Box 415, care Georgian. 6-18-7

COUPLE and baby, six months old, want board in private family; don't want anything close in; references exchanged. Address H., Box 420, care Georgian. 6-17-16

WANTED—Accommodations for the Georgia legislators. They are coming in now and will be in session at the State Capitol from June 25 for FIFTY days. All of them are on the outlook for nice, comfortable and home-like places to eat their meals, or to board or to rent. Many of the places these legislators had last year did not suit them and they desire to find something better. All the legislators will read The Georgian—that's certain. Their attention will be called day after day to the "Legislators' Accommodations" column on the Want Ad pages of The Georgian. This will be a big advantage to you. So if you have eating or boarding places or have rooms, apartments or houses for rent, your ad should be under the "Legislators' Accommodations" heading. An investment of a few cents will keep your house full for the next three months. Phone or send in your ad at once.

This is the time of year when the mind turns to the green fields beyond the city and when one begins to look about for comfortable, easy-to-reach suburban homes and boarding places. If you have a room or two you would like to rent for the summer, or if you conduct a boarding house and want to obtain a desirable class of guests, the "Suburban Board" Columns of Hearst's Sunday American and Atlanta Georgian will fill your house. Try it and see.

ROOM-MATE WANTED.

YOUNG man desires roommate; close in; reasonable. Main 5250. 6-17-32

FURNISHED ROOMS FOR RENT.

FURNISHED rooms; private home; all conveniences; hot and cold baths. 19 East Harris. Ivy 6349-J. 6-19-40

LARGE, neatly furnished room, dressing room, with stationary washstand; delightful for summer, in private home. Gentlemen only. Ivy 188-J. 6-19-16

TWO nicely furnished front rooms, complete for housekeeping. First or second floor. Private entrance. Dressing room attached. Sink in kitchen, $16. Connecting bath. Bell phone, 290 Washington Street. 6-19-15

FOR RENT—Two large, bright rooms, furnished complete for light housekeeping; near Grant Park. $16 per month. Phone Main 3170-J. 6-19-21

A NICELY furnished room for one or two gentlemen. 39 Carnegie Way. Phone Ivy 5553. 6-18-36

TWO connecting rooms adjoining bath. Sink in kitchen, private entrance, one block of Grant Park. Bell phone; no children. 424 East Georgia Avenue. 6-18-3

ONE nicely furnished room; all modern conveniences; private family. Ivy 4680-L. 6-19-14

FOR RENT—One furnished front room, private home, close in on Washington Street, to gentlemen only. Call Main 4579-J. 6-19-13

TWO furnished light housekeeping rooms; lights and cooking gas included. Call Main 1592-J. 6-19-12

43 W. CAIN—Nicely furnished rooms for light housekeeping; close in; modern conveniences. 6-19-11

WANTED—Roommate for young business woman; very desirable front room in refined home. Call Decatur 270. 6-19-2

BEAUTIFULLY furnished room with private bath; also one with adjoining bath; rates reasonable; table boarders wanted. 15 East Tenth. Ivy 6516. 6-18-25

CONTINUED IN NEXT COLUMN.

FURNISHED ROOMS FOR RENT.

TWO or three front first floor, sink in kitchen, hot water bath, nicely furnished, light housekeeping rooms; close in; party without children. M. 4752-J. 117 Formwalt St. 6-18-19

FOR RENT—Two large, bright rooms, furnished complete for light housekeeping; near Grant Park. $16 per month. Phone Main 3170-J. 6-18-21

ONE or two rooms for couple or gentlemen, with conveniences. 136 East Merritts. 6-17-49

THE GRESHAM.
SEVERAL desirable furnished rooms. Mrs. McGaw, 17 W. Cain Street. 6-17-21

NICELY furnished room for rent; all conveniences; close in; $15 per month. Vernon Apt. No. 2, 61 East Cain Street. Phone Ivy 5538. 6-17-31

NICELY furnished first-floor room, with or without board, in North Side private family; walking distance. 74 East Merritts Avenue. 6-17-11

CLOSE IN, North Side, one nicely furnished room with all conveniences. For information, call Ivy 4456-L. 6-15-145

THREE beautiful corner rooms; separate entrance; private bath; veranda; sink in kitchen. Ivy 99. 6-18-28

TWO furnished housekeeping rooms near postoffice. Call 74 Walton St. 31-18-6

THREE attractive furnished rooms for housekeeping; no children; references. Main 4241-J. 6-18-12

NICE, cool rooms; also light housekeeping apartment, private family; close in. 151 Spring Street. Ivy 6640-J. 6-14-48

SAVE MONEY NOW on Furniture at HIGH'S.

LARGE beautifully furnished front room in elegant Peachtree home for refined gentlemen or couple, also smaller rooms. Call Ivy 3086-J. 6-13-31

19 WEST CAIN.

REFINED PEOPLE call and see our large, clean rooms, adjoining bath. Only three left. "Private." Ivy 7435-J. 6-12-28

DELIGHTFULLY cool front room, refined home; splendid locality; between Peachtrees; ten minutes' walk to town. Ivy 1294-J. 6-13-21

HANDSOMELY furnished large front room, private bath; shady lot; gentleman preferred. "Peachtree," care American. 100-15-6

UNFURNISHED ROOMS FOR RENT

ONE bright North Side room; references required. Call Ivy 529-L. 6-19-10

TWO connecting unfurnished rooms for rent for light housekeeping; near in. Call 117 Pulliam Street. 6-19-5

THREE rooms for rent at 118 West Baker, with couple. Call Atlanta phone 4834. 6-18-38

THREE large, cool, connecting rooms in suburban home, to couple; every convenience. 245 Sells Avenue. West 875-J. 6-18-30

FRONT ROOM or two connecting for light housekeeping, unfurnished, $6 and $8 per month; gas and bath. 174 Alexander, corner Venable. 34-18-6

THREE cool, unfurnished rooms, second floor; all $12 month; possession July 1. 48 West Peachtree Place. 41-17-6

THREE connecting rooms, near Grant Park; electric lights, gas, telephone, bath. Phone Main 5116-J. 52-17-6

THREE connecting rooms; electric lights, water, bath and telephone; price, $15. 388 Central Avenue. 6-17-24

TO COUPLE without children three rooms built for light housekeeping. Best section Inman Park. Call Ivy 3886-J. 6-17-6

NICE large cool front room. 102 Williams Street. 41-14-6

TWO nice, large unfurnished rooms for light housekeeping. 177 East Georgia Avenue. 6-5-200

TWO or three rooms for light housekeeping; all conveniences; good location; nice neighborhood. 350 Lee Street. 6-14-21

FURNISHED OR UNFURNISHED ROOMS FOR RENT.

DELIGHTFUL front room in Frances Apartment, 325 Peachtree Street; private bath, all modern conveniences; immediate possession. Apply Room 305. 6-19-50

FURNISHED APARTMENTS FOR RENT.

FURNISHED apartment, 2 rooms and bath; low price if taken at once. Call Ivy 2985. 6-19-46

FOR RENT—Furnished apartment and single room, cheap for the summer; private family. 221 West Peachtree. 6-16-6

THE PICKWICK.

NEW TEN-STORY, fire-proof building; rooms single or en suite with bath. 77 Fairlie Street, adjoining Carnegie Library. 6-5-32

UNFURNISHED APARTMENTS FOR RENT.

APARTMENT—Close in, low rent, 3 rooms with bath; all conveniences. Call Ivy 2985. 6-19-47

APARTMENT for rent, unfurnished, with privilege of renewal of lease for another year. Ivy 2116. 6-19-28

NORTH SIDE; five-room apartment; $25; all conveniences. 333 North Boulevard. Call Ivy 6548. 6-17-23

NICE 4-room apartment, every convenience; good location; walking distance 386 Whitehall. 6-15-78

IN THE HERBERT.

244 COURTLAND STREET, close in, on North Side; six rooms and bath; front and back porches, steam heat, hot water, janitor service; rent $42.50. Reference required. Apply Herbert Kaiser, 411 Atlanta National Bank Building, phone Main 276, or janitor on premises. 6-11-29

THE BEST Want Ad days in The Atlanta Georgian are Monday, Tuesday, Wednesday, Thursday, Friday and Saturday. On Sunday read them in Hearst's Sunday American. Try them all. The results will surprise you.

YOU ARE looking for a position, aren't you, or you would not be reading these ads? Perhaps the position you are looking for is not to be found advertised today. Then why not spend a few cents advertising for a position in the "Situation Wanted" columns of this paper tomorrow? There is no need of your walking around in the hot sun or rain, letting your brain go to rust as well as worrying yourself sick looking for a good position when a "Situation Wanted" ad in The Georgian will do the searching for you. An ad in this paper will cost you only a few cents to run several times and relieve your mind of a heavy load. Try it and see.

FURNISHED HOUSES FOR RENT.

FOR RENT—Furnished cottage on Hawthorne Avenue, College Park; all conveniences. Do not object to children. Phone East Point 451. 6-19-49

FINE summer opportunity for 60 days; for rent, furnished 7-room bungalow in the beautiful woods; 20 degrees cooler than Atlanta. Located on suburban electric car line, 8 miles from Atlanta. Write E. S. Upson, Smyrna, Ga. Telephone 907-6. 30-19-6

$20 PER MONTH for summer, 4 rooms; private bath; hot and cold water; electric lights and piano. Best section Inman Park. Ivy 6973-J. 6-18-34

FOR RENT—Completely furnished six-room bungalow; sleeping porch, screened; every convenience; one block from Driving Club in Ansley Park. Ivy 2288-L. 6-18-31

FOR RENT—Ten-room furnished house with sleeping porch, for two or three months. 446 Spring Street. Call Ivy 1394-J. 6-18-4

FIVE-ROOM BUNGALOW; electricity and gas; heart of West End. Phone West 729-L. 37-17-6

SUMMER RENT—Delightful furnished home; large, shady lot; reasonable rent. "Between Peachtrees," Georgian. 101-15-6

SIX ROOMS, large sleeping porch, to reliable party for five or six months; location and conveniences very best. Call Ivy 967-L. 6-14-47

FOUND—If you lose anything and will advertise it in Hearst's Sunday American and Atlanta Georgian you will surely recover it if it is found by an honest person. A three-time

Atlanta Real Estate Is Certain to Increase in Value. There Are Bargains in These Ads.

REAL ESTATE FOR SALE.

Sharp & Boylston

ORMEWOOD PARK COTTAGE.

THIS is a nice little six-room cottage on large shady corner lot, in three hundred feet of car line, and on the chert driveway from Druid Hills to West End. It is a real bargain at $2,500, with only $100 cash and $20 per month. Let us show you this.

SMALL INVESTMENT.

IN FOURTH WARD we have a good four-room negro house that rents for $7.50, and is never vacant, that we can sell you for $700. Over 12 per cent, and a little pick-up.

REAL ESTATE FOR SALE.

NORTH AVENUE cottage of 5 rooms and bath, near North Avenue School. Call owner, Ivy 6648-L. 6-19-52

FOR SALE—On easy monthly payments, 5-room cottage in Western Heights. Address N. H. C., Box 204, care Georgian. 6-19-23

FOR SALE—My home on Ponce DeLeon Avenue; eight rooms; lot 50x200, elevated and level; will make a very low price for a quick sale. This place is going to be sold at once and at a bargain. Address Sacrifice, Box 205, care Georgian. 6-19-26

PERSONAL.

I have a splendid home on North Boulevard; see me. Immediate possession; modern in every way. Best part of the street.

A big piece of land on the corner of Pulliam and Crumley Streets. Will give good terms, or will trade for a piece of improved property.

Cheap lot on Clarke Street, west side Clarke Street, 95 feet from corner of Fourteenth Street, 50x134 feet.

P. O. Box 580, Atlanta, Ga. 56-17-6

SACRIFICE—One of the prettiest homes in Capitol View; four-room house on 50x200 lot, on car line; shade trees, flowers and fruit on place; tile sidewalk; in city limits; owner will lose money at the present price, $2,150; $1,650 cash and assume loan of $500. Act quick. Owner, P. O. Box 1222. 36-18-6

25 WEST END AVE., 7 rooms, good repair, at great bargain, $3,250. Easy terms, by owner. 671 Gordon Street. 27-18-6

SEE RIXEY, of Boston, for real estate investments., 515 Third National Bank. Ivy 1421. 6-16-28

LEASE OR SALE—Artistic bungalow; screened, tiled, furnace, garage. Address "Ansley Park," care American. 99-15-6

SAVE MONEY NOW on Furniture at HIGH'S.

BEAUTIFUL EAST FRONT LOT, ONE BLOCK LEE STREET; BARGAIN FOR CASH. OWNER, 111 WHITEHALL TERRACE. NO AGENTS APPLY. 6-13-18

BARGAIN—Five-room cottage; lot 40x164 to alley; gas, water, porcelain bath; half block car line. See house at 7 Welborn St., then phone West 1021-J. Price $2,250; easy terms. 6-9-19

LET US BUILD you a home. Will buy you a lot or pay off your lot. Terms to suit. 400 Temple Court. Main 4189. 4-18-43

FARMS FOR SALE.

FARMS in Monroe County, ranging in size from 20 to 900 acres and in price from $6.50 per acre up; easy terms; good lands and healthful locality. Write for descriptive booklet, prices and terms. The Georgia Trading Company, Forsyth, Ga. 68-15-6

REAL ESTATE FOR SALE OR EXCHANGE.

FOR BEAUTIFUL HOMES and building lots in College Park, the most desirable suburb of Atlanta, see I. C. McCrory.

REAL ESTATE WANTED.

WANTED—5 or 6 acres with house, in or near Decatur. State terms and price. Must be on or near car line. L., Box 88, care Georgian. 6-17-37

WANTED—To buy the best bargain I can get in a 2-story, 7 or 8-room home with sleeping porch, side drive, tile bath, furnace; on NORTH SIDE, not over block from car line; easy terms. Must be bargain and in A-1 neighborhood. "Citizen," P. O. Box 410, City. 6-10-9

MEDICAL.

DROPSY CURED—Relieves shortness of breath in 36 to 48 hours. Reduces swelling in fifteen to twenty days. Columbium Dropsy Remedy Company, 408 Austell Building, Atlanta, Ga. 5-25-11

DR. EDMONDSON'S Tansy, Pennyroyal and Cotton Root Pills, a safe and reliable treatment for painful and suppressed menstruation, irregularities and similar obstructions. Trial box by mail, 50c. Frank Edmondson & Bro., manufacturing chemists, 11 North Broad St., Atlanta.

If you have decided to spend a few months away from home this summer and would like to have some one take care of your home during that time, we know of no better and quicker way to find reliable parties to care for it than to place a small "Want Ad" in Hearst's Sunday American and Atlanta Georgian. Try it and see.

THE ATLANTA GEORGIAN
Published by The Georgian Company, 20 East Alabama St. Atlanta, Georgia.
Entered at Atlanta postoffice as second-class matter.
Subscriptions Payable in Advance.
One year, mail, postage prepaid, $5.00
Six months, mail, postage prepaid, 2.50
Three mos., mail, postage prepaid, 1.25
One month, mail, postage prepaid, .45
Subscriptions Payable in Advance.
Delivered by carrier, one year.....$5.20
Delivered by carrier, six months.. 2.60
Delivered by carrier, three months.. 1.30
Delivered by carrier, one month .... .45
Delivered by carrier in Atlanta and other cities, one week ..... .10

REAL ESTATE FOR SALE. HOUSES FOR RENT.

W. A. FOSTER & RAYMOND ROBSON

11 EDGEWOOD AVENUE.
REAL ESTATE, RENTING AND LOANS.

FOR SALE.

PIEDMONT AVENUE and Avery Drive; modern two-story eight-room home; furnace heat; double floors; big lot; 75 by 179 to alley; price $8,300. Reasonable terms. See Mr. Frederick.

THREE choice building lots in West End. One of them a corner; $1,400 to $1,600; one-third cash. These are money-makers. See Mr. Eve.

IN THE BEST renting section of the Fourth Ward, four houses, with all conveniences, renting for $65.50 net. Price, for quick sale, $5,500. This is more than 14 per cent. See Mr. Cohen.

ON VAUGHN STREET, between the East Lake car line and Fair Street and near Whitefoord Avenue, a five-room bungalow, on large lot, which we are instructed by the owner to trade. If you have a lot, auto or anything else of value that you wish to trade in on a good home, this is your opportunity. See Mr. Bradshaw.

FOR RENT.

7-r. h., 249 Clifton $15.00
7-r. h., 145 Summit 31.50
7-r. h., 11 Krogg Street 25.00
7-r. h., 146 Sinclair 35.00
7-r. h., 46 East Ellis 35.00
7-r. h., 147 N. Jackson St. 45.00
7-r. h., 143 Pulliam St. 21.00
7-r. h., 65 Austin 40.00
7-r. h., 86 Bedford Place 35.00
7-r. h., 26 Flora 20.00
7-r. h., 55 S. Howard Street, Kirkwood 25.00
6-r. h., 21 Bedford Place (furnished) 35.00
6-r. h., 27 Langhorn 32.50
6-r. h., 15 W. Boulevard DeKalb, Kirkwood 22.50
6-r. h., 12 Howard St., Kirkwood 22.50
6-r. h., Hardee Street, Thompson Station 15.00
6-r. h., 108 Mansfield 25.00
6-r. h., 44 Howard St., Kirkwood 22.50
6-r. h., 52 Druid Circle 30.00
6-r. h., 381 S. Pryor St. (furnished) 35.00
6-r. h., 739 Highland Ave. (furnished) 35.00
6-r. h., 560 Central Ave. 25.00
6-r. h., Harwell and Malden Lane, College Park 20.00

A long list of larger and smaller houses.

IF YOU HAVE MONEY to lend, we can place it safely.

HOUSES FOR RENT. HOUSES FOR RENT.

FOR RENT.

405 SPRING STREET—On the east side of Spring, between Linden and North Avenue, two-story seven-room frame. Has gas, hot and cold water, bath closet and sink in good condition. West Peachtree car in one block. Lot 25 by 100; $25.

WE PUBLISH A WEEKLY RENT BULLETIN, giving a good description of everything we have for rent. Get a copy.

JOHN J. WOODSIDE.
Atlanta Phone 618. 12 AUBURN AVE. Bell Phone Ivy 671.

FOR RENT.

12 rooms, 151 Richardson	$45.00
12 rooms, 41 West Harris Street	55.00
9 rooms, 423 Gordon Street	45.00
7 rooms, 86 Bedford Place	35.00
7 rooms, 63 East Tenth Street	42.50
6 rooms, 25 Bonaventure	37.50
6 rooms, 40 Whitefoord	20.60
6 rooms, Clifford Avenue	25.00
6 rooms, Franklin Street	15.00
6 rooms, 101 Miranda Avenue	20.00
5 rooms, 36 Ormond Avenue	20.00
5 rooms, 39 Woodson	15.00

We have on Washington Street two splendid apartments, seven rooms each. Every convenience. We can make an attractive rate for the summer months.

Brown, Strauss & Ward Company

REAL ESTATE, RENTING, LOANS. HOMES BUILT ON EASY TERMS.
112 Candler Bldg., 112 N. Pryor St. Phones: Ivy 3234-3235.

FOR RENT

8-r. h., 725 Edgewood Avenue	$45.00
8-r. h., 82 West North Avenue	42.50
8-r. h., 48 Piedmont Place	35.00
7-r. h., 84 Ashby Street	40.00
6-r. h., Near Vinings, Ga.; large lot, beautiful river view; water and bath	15.00
6-r. h., 121 North Lawn Street	35.00
6-r. h., 74 Greensferry Avenue	30.00
6-r. h., 695 Capitol Avenue	16.00
6-r. h., Kirkwood Avenue	15.00
5-r. h., Ponce DeLeon Avenue (Decatur)	25.00
5-r. h., 18 Brooks Street	25.00

Empire Trust & Safe Deposit Co.

EMPIRE BUILDING.

REAL ESTATE FOR SALE. REAL ESTATE FOR SALE.

FOR SALE

NEW SEVEN-ROOM HOUSE

$4,000—GORDON STREET, on Lucile Avenue car line, you will find one of the prettiest home-like places that you ever saw; has every convenience, furnace, electricity, four bedrooms; large shady lot. Can't duplicate it for $4,500. Can sell on easy terms.

PEACHTREE ROAD LOTS.

WE WOULD like to show you some very desirable east front, large lots, that we are offering at $40 to $45 per foot, on very reasonable terms. Some on Plasters Bridge Road, near Peachtree Road, at $42.50 per foot.

FIFTEENTH STREET LOT (ANSLEY PARK).

$4,500 GETS good lot one-half block of car line. Going to sell this week. Terms.

Turman, Black & Calhoun

203 EMPIRE BUILDING.

CENTRAL BUSINESS LOT

$500 PER FRONT FOOT will secure a lot on the east side of Cone Street, between Luckie and James Streets. A building on this lot will rent readily. Terms very reasonable.

J. R. SMITH & J. H. EWING
REAL ESTATE, RENTING, LOANS.
Ivy 1513. 130 Peachtree. Atl. 2865.

A LITTLE recreation every day is better than a month once a year. You make recreation easy by living right at it. Brookhaven faces the recreation ground of Atlanta's builders. When this fact is fully recognized, you can get your own price for a Brookhaven lot.

Georgian Wants--Use For Results

REAL ESTATE FOR SALE. REAL ESTATE FOR SALE.

DILL AVENUE—One of the prettiest homes on Dill Avenue for the small sum of $2,500; $600 cash or in good notes, balance like rent. This lot is 50 by 190. House is new. If you want a good home come see us about this.

DE SOTO AVENUE—Good 5-room cottage, lot 100 by 130, for $3,000. Will give terms or trade for home little nearer school.

ELBERT STREET—Good neighborhood, fine location, we have nice vacant lot, 50 by 160. Can sell for $1,000 on easy terms. This is a bargain.

BEN GRAHAM COMPANY

319 EMPIRE BLDG., PHONE M. 4376.

ATTRACTIVE HOMES

$6,500—BEAUTIFUL BUNGALOW, 8 rooms, hardwood floors, furnace, screened throughout. This is a classy home sure, right close to the Boulevard and Ponce DeLeon Avenue. $500 cash, balance to suit you. Your chance.

$10,500—DRUID HILLS; a beautiful 9-room brick home, corner lot, 50x200, east front. If you will look at this place you will buy it at once.

$11,000—WEST PEACHTREE HOME, 8 rooms and 2 basement rooms. This home has everything in it—hardwood floors, furnace, screened throughout, sleeping porch, garage, etc. Terra cotta roof, east front. Look at it.

MARTIN-OZBURN REALTY CO.

THIRD NATIONAL BANK BLDG.,
Phones: Ivy 1276, Atlanta 208.

J. W. DOBBINS & COMPANY

312 Peters Building. Bell Phone M. 2126.

$3,150—CLOSE to Grant and Georgia Avenue; 1 1-2 story; 7 rooms; level lot; $500 cash, $25 per month.

$2,750—NEW 6-room bungalow; $150 cash, $25 per month. No loan.

$3,400—TWO-STORY, 7 rooms; electric lights, etc; corner two good cherted streets, near Cherokee Avenue. Easy terms.

$2,550—RENTS $26.50, three houses, Fourth Ward; best rent section. Easy terms.

$1,800—EUCLID AVENUE lot 60x200. A bargain.

OUR SPECIALS

PIEDMONT AVENUE, eight-room two-story brick veneered home; all modern conveniences; house screened throughout, on lot 50x150 feet; east front; cement driveway; price for quick sale $8,000. Terms, $2,000 cash, assume loan $4,000, balance easy.

WEST PEACHTREE, nine-room two-story brick veneered home, with all modern conveniences; garage and servant's room. This house is on corner lot with east frontage; price $10,000 for this week only. Can arrange terms. For best values it will pay you to consult us.

R. C. WOODBERY & CO.

REAL ESTATE.
317 EMPIRE BLDG. PHONE MAIN 72.

Summer Prices Now Prevail

ON EAST ATLANTA REAL ESTATE—We offer ten nice cottages and forty beautiful vacant lots. Terms and prices to suit you. See us early and get the pick.

Also a few houses to rent.

MARBUT & MINOR

Bell Phone Main 9211. Atlanta Phone 3102-A.

Monarch Auto Oil

THE BEST at any price. Delivered to your address with faucet in barrels and half-barrels. We keep our customers supplied with Monarch Puncture Stopper FREE. Will preserve inner tube and tire.

Monarch Oil Co.

217-218 Temple Court. Phone Main 2974.

ORMEWOOD BUNGALOW---$3,750

HERE IS YOUR CHANCE to get a HOME on your OWN TERMS and in a splendid residence section. On CONFEDERATE AVENUE we have just completed a very attractive and well built six-room bungalow on large lot. It is THE LAST WORD in the way of a good home. Confederate Avenue will be cherted next week. It is a 60-foot driveway connecting Grant Park with Moreland Avenue. We have this place and one just off Confederate Avenue on Lynes Avenue for $3,750 each and can make you easy terms. See us about them NOW.

ORMEWOOD HEIGHTS LOTS $100 TO $400 EACH

WE HAVE left some very attractive Building Lots in ORMEWOOD HEIGHTS, right off Confederate Avenue. $5 CASH and $5 per month will get you one.

THOMSON & LYNES

18 and 20 Walton Street. Phone Ivy 718.

FOR SALE BY

GREENE REALTY COMPANY

NORTH SIDE COUNTRY HOME. 25 ACRES ON ROCKSBOROUGH AND SHALLOWFORD ROAD TO DECATUR, BEYOND DRUID HILLS AND JUST OFF WILLIAMS MILL ROAD; only 6½ miles from center of Atlanta; one of the very prettiest places near Atlanta. Road splits property in half. All kinds of fine fruit and beautiful building sites. ONLY $300 ACRE. This will suit you. SOME GOOD NEGRO RENTING PROPERTY ACCEPTED PART PAYMENT.

511 EMPIRE BLDG. REAL ESTATE, RENTING, LOANS. Phones 1599

A. J. MAYFIELD

REAL ESTATE AND RENTING.
49 S. Pryor St.

365 CENTRAL AVENUE.
THIS six-room house, corner lot, all conveniences, in walking distance from town. Price $3,150. On terms. Will exchange for a smaller house in suburbs on car line. This is a special price for short time only.

MONEY TO LOAN. MONEY TO LOAN.

MONEY TO LOAN.

First and Second Mortgage City and Suburban Property.

ONE MILLION DOLLARS to loan on A-1 improved farms in Georgia, in amounts from $2,000 and up, the higher up the better; 5 years; 6 per cent interest. Write us full information. Only highly improved farms considered.

RANDOLPH LOAN CO.
MAIN 877. 21 INMAN BUILDING.

REAL ESTATE FOR SALE. REAL ESTATE FOR SALE.

14 1-2 Per Cent on $8,000

WE HAVE had listed with us for sale an unusually good, income-producing piece of property.

Near a manufacturing plant in Edgewood, at the corner of New and Railroad Streets, on lot 85x607 feet, we offer thirteen houses, bringing in a monthly income of $97.

These houses have just been gone over thoroughly, and are in good conditional; all rented, and will always stay rented, owing to the fact of their nearness to the manufacturing plant.

This property can be bought for $8,000, on reasonable terms. Look around and see what you can get on an income basis for $8,000, and then take a look at this.

Forrest & George Adair

FOR SALE JOHN J. WOODSIDE

304 WEST FOURTH STREET.
(Nice Little Home.)
HAS five rooms, water, bath, sidewalks, street, elevated corner lot. Terms, $500 cash, $15 per month, 8 per cent.
THOS. R. FINNEY, Sales Mgr.
12 "Read Estate Row."

REAL ESTATE AND CONSTRUCTION NEWS

Apartment House To Cost $40,000

H. L. McKee's Plans—John W. Grant to Improve on Whitehall—North Avenue Sale.

Postmaster Hugh L. McKee is having plans drawn for a three-story apartment house costing about $40,000 to occupy his lot at 721 Piedmont Avenue. There will be about four apartments to the floor. George E. Murphy, designer of the Candler Building, is at work on the plans.

Apartments of all kinds in the city now number about 150.

Alterations on Whitehall.

John W. Grant was given a permit Thursday through W. H. George, contractor, to make alterations costing $12,500, on 95 Whitehall Street, the store occupied by the I. Springer millinery establishment. This store is on the east side of the street between Hunter and Mitchell Streets.

Grant Street Home Bought.

Ben Graham and N. L. Merk, of the Ben Graham Real Estate Agency, have bought from R. L. Christenberry, 349 Grant Street, a cottage on a lot 35 by 156 feet, for $2,750.

Ansley Park Auction.

A large crowd is expected at the auction sale of 25 building lots in Ansley Park Annex this afternoon at 3:30 o'clock. A barbecue preceded the auction. S. E. Davidson, of the Ansley Agency, is due to sell the lots.

Building for Whitehall.

M. L. Thrower, the real estate and renting agent, has announced that his client, S. D. Crawford, will begin soon the erection of a substantial business building of four or five stories at 158 Whitehall, the site of the old Salvation Army Hotel. The lot is 57 by 200 feet. The regrading project has held back the improvement, said Mr. Thrower.

North Avenue Purchase.

E. H. Hinton has sold to H. E. Emery 30 West North Avenue, 60 by 190 feet, for $15,000. The cash price was $3,000.

Lease Expires Soon.

It was reported in real estate circles Thursday that the United Cigar Stores Company would soon give up the building at the southeast corner of Peachtree and Auburn Avenue, known as the Grant property, and that this building would be torn away for substantial improvements. The owner, Bryan M. Grant, stated that he had made no plans for the property. This parcel formerly held the record for central frontage, at $8,200 a foot, and is considered one of the best locations in the city.

Victory for Building Owners.

There is joy in the camp of local building owners and managers over the news that Atlanta is to have in 1915 the convention of the national organization. This body represents more capital than any organization in the country, with the exception of the American Bankers' Association, and its convention always brings a host of representative men. The convention goes to Duluth, Minn., in 1914, and Atlanta will get it the year following. The men who represented Atlanta at the Cincinnati convention were C. F. Wilkinson, of the Candler Building, L. S. Gill, of the Rhodes; W. A. Jones, of the Empire; Jesse Draper, of the Third National and Grant, and A. B. Cates, of the Atlanta National, and representing Forrest & George Adair.

Building Permits.

$12,500—John W. Grant, 95 Whitehall Street, alterations. W. H. George.

$475—J. A. Batchelor, 359 East Hunter Street, additions. J. F. Howell.

$400—Ivy W. Duggan, 7, 9, 11, 13, 15, 17 Chestnut Avenue, raise and repair. Day work.

$3,500—A. H. Bailey, 259 St. Charles Avenue, one-story frame dwelling. Day work.

Warranty Deeds.

$10 and Other Considerations—Adelaide L. Adair to Atlanta Development Company, lot 50 by 170 feet, south side Adair Avenue, 170 feet west of Highland Avenue. January 3, 1912.

$1,800—Atlanta Development Company to Mrs. Nora G. Webb, same property. June 18.

$2,100—Mrs. Sarah N. Carter to S. L. Autry, 45 Garden Street, 43 by 140 feet. June 17.

$20,000—Nathan F. Wolfe and Morris Fordon to Parcel Delivery Company, lot 86 by 100 feet, northeast side East Hunter Street, 170 feet southeast of Butler Street. Lot 100 by 205 feet, northeast side East Hunter Street, 257 feet southeast of Butler Street. Also lot 29 by 102 feet, northwest side Terry Street, 122 feet northeast of East Hunter Street. June 16.

$12,000—Joseph F. Gatins to same, same property. June 12.

$2,500—John R. Pattillo to W. C. Glass, lot 50 by 100 feet, north side Ashland Avenue, 100 feet west of Hale Street. June, 1912.

$450—Paul A. Carey to John Carey, lot 70 by 140 feet, northeast corner Second Street and West Avenue. Also lot 50 by 100 feet north side West Avenue, at western line of King's lot. May 5.

$450—John Carey to Paul A. Carey, lots 3 and 4, block 5, and lot 15, block 4, of Carey property, in land lot 249, Seventeenth District. May 5.

$550—A. J. Moss and Fred D. Terry to Charles I. Wood, lot 90x109 feet, east side Connally Street, 89 feet north of Glenn Street. June 17.

$600—George A. Speer to F. M. Smith and T. B. Hutchison, lots 7, 9 and 10 of Northwest Atlanta property, land lots 258 and 259. June 4.

$1,500—C. L. Robbins to G. M. Perdue, lot 47x200 feet, east side Holderness Street, 410 feet north of Sells Avenue. June 17.

$1,500—G. M. Perdue to Mrs. Hilda Perdue, same property. June 17.

$3,500—Harold Hirsch to Carlos Lynes, lot 52x200 feet, south side Confederate Avenue, 324 feet east of Lynes Avenue. June 17.

$2,100—Mrs. M. S. Underwood to M. P. Hill, lot 60x164 feet, west side South Moreland Avenue, 240 feet north of Eden Avenue. June 17.

$2,500—Peters Land Company to D. A. Bland, lot 50x172 feet, southeast corner Williams and West Fourth Streets. June 18.

Loan Deeds.

$2,250—Mrs. Nora G. Webb. to Home Life Insurance Company, 1 Adair Avenue, 50x170 feet. June 18.

$250—Mrs. Katie B. Chiles to A. L. Wood, 189 Oglethorpe Avenue, 63x150 feet. June 18.

$1,500—Same to Penn Mutual Life Insurance Company, same property. June 16.

$10,000—Alonzo C. and Minnie W. Lampkin to same, lot 60x192 feet, east side West Peachtree Street, 207 feet south of Grant Place; also lot 100x196 feet, southwest corner West Peachtree and Hunnicutt Streets. June 16.

$1,000—C. T. and Mrs. Cleo Norris to Mrs. S. L. Jones, 45 Garden Street, 43x140 feet. June 18.

$12,000—Parcel Delivery Company to the Berry School, lot 86x100 feet, northeast side East Hunter Street, 170 feet southeast of Butler Street; also lot 100x205 feet, northeast side East Hunter Street, 257 feet southeast of Butler Street; also lot 29x102 feet, northwest side Terry Street, 122 feet northeast of East Hunter Street. June 16.

$200,000—George M. McKenzie to Metropolitan Life Insurance Company, lot 56 by 131 feet, southwest corner of Peachtree and James Streets. June 18.

$3,000—James L. Wright to United States Mortgage and Trust Company, lot 48 by 200 feet, east side Peeples Street, 228 feet north of Howell Place. June 1.

$2,000—William Bruce Watts to Mrs. Selina R. Basch, 207-209 West Mitchell Street, 55 by 117 feet. June 17.

$1,750—Carlos Lynes to Mrs. Ida Ferst, olt 52 by 200 feet, south side Confederate Avenue, 324 feet east of Lynes Avenue. June 17.

$700—Mrs. Hilda Perdue to Mrs. Clara Herman, lot 47 by 200 feet, east side Holderness Street, 410 feet north of Sells Avenue; also lot 93 by 180 feet, east side Holderness Street, 457 feet north of Sells Avenue. June 17.

$15,000—Ben Feld and Herman W. Steiner to Life Insurance Company of Virginia, lot 84 by 132 feet, west side Whitehall Street, 210 feet south of Trinity Avenue, 159, 161 and 163 Whitehall Street.

$1,750—L. N. Griggs to Hirsch Bros., 130 Sydney Street, 50 by 187 feet. June 10.

Bonds for Title.

$8,300—W. S. Calhoun to B. D. Cleckler, lot 50 by 200 feet, southeast corner Capitol and Atlanta Avenues. November 18, 1912.

$30,000—E. H. Hinton to H. F. Emery, 30 West North Avenue, 60 by 190 feet. June 17.

$3,500—Copenhill Land Company to John D. Kearney, lot 45 by 140 feet, north side North Avenue, 140 feet west of Highland Avenue. June 25.

$4,500—Mrs. Georgie E. Alexander to Jesse E. Johnson, lot 470 by 530 feet, north side Baker's Road in land lot 178, Fourteenth District, adjoining Henderson. March 11, 1912 Transferred to W. H. Johnson. No date.

$5,000—Mrs. Emily L. Spinks to W. N. Oswald, lot 58 by 136 feet, north side Glenn Street, 211 feet east of Grant Street. March 12.

$1,500—G. B. Gatling to Miss A. M. McDaniel, lot 4 of Piedmont Crest. June 6.

Mortgages.

$680—Mrs. Ida Hardwick to Colonial Trust Company, 470 South Boulevard, 55 by 250 feet. June 18.

$576—John D. Muldrew to James C. Williams, 188 Ormond Street, 40 by 160 feet. June 17.

$354—N. H. Satterfield to J. E. Rutledge, lot 50 by 176 feet, east side Racine Street, 275 feet north of Greensferry Avenue. October 30, 1912.

$1,150—McTier Verner to Georgia Savings Bank and Trust Company, lot 52 by 160 feet, northeast corner Oakland Avenue and Bass Street. June 13.

Quitclaim Deeds.

$1—G. M. Perdue to Mrs. Hilda Perdue, lot 94 by 180 feet, east side Holderness Street, 457 feet north of Sells Avenue. June 17.

$1—Oglesby Grocery Company to William Bruce Watts, 207, 209 West Mitchell Street, 55 by 117 feet. June 17.

$1—G. Willis and B. Slade to Geo. C. Darby, lot 50 by 187 feet, north side Virginia Avenue, 250 feet east of Jackson Street. June 16.

$1—J. B. Hardin to same, same property. June 14.

Liens.

$42—Marbut-Thornton Lumber Co. vs. A. O. Marbut, 32 Sunset Avenue, 48 by 150 feet. June 18.

$221—E. G. Willingham's Sons vs. Mrs. J. K. Arter, 431 Auburn Avenue, 60 by 186 feet. June 17.

$353—Same vs. S. S. Horne, 34 Lawshe Street, 39 by 124 feet. June 17.

GOVERNMENT TO HELP PROTECT BABIES

Bulletins Issued Show Hygiene for Children and Advicate Municipal Assistance.

WASHINGTON, June 19.—What the American cities are doing and can do toward prevenring infant mortality and the high death rate of children under 5 years of age is the subject of a bulletin just issued by the children's bureau. It is the purpose of this Government bureau to issue a similar bulletin annually and in time to make it a complete manual for municipal and philanthropic activities in the direction of child welfare.

Babies die of diseases which to a large extent are preventable. In certain large cities such as New York and Philadelphia the result of systematic summer baby saving campaigns has been shown in a reduction of between 30 and 40 per cent in the deaths of children under 2 years of age in the wards where the work was concentrated.

It is estimated that a baby nursed by its mother has approximately ten times the chances to live that a bottle fed baby has. All welfare workers encourage mothers to carry out this most important material duty.

A constantly increasing number of cities of all sizes are establishing milk stations and dispensing milk, whether pure whole milk, certified, modified, pasteurized or sterilized milk, to mothers of babies that must be bottled.

Municipalities are just beginning to awaken to the importance of prenatal care and to understand that much of the waste of infant life is due to causes that were operative before the baby was born. Some cities have a special maternity nurse who gives all her time to these cases; other cities direct the general nurses to take charge of them.

The value of training school girls who are caretakers of little children in the care of babies is regarded as of immense importance, the organization of the "Little Mother Leagues" or "Little Mother Classes" forms an important part of the welfare work in most large cities.

The house fly as a death distributor, the bulletin points out, is only recently receiving the attention it deserves. Flies carry infection not only to exposed milk but directly to the baby's mouth, or to the nipple of its bottle. Insistence upon screens for the baby's rooms and for the baby's bed is a part of the campaign against infant mortality; and the work should go even further than this and should include the destruction of flies by every known method and removal of the breeding places.

Attention to housing conditions, to the thorough watering of the streets, and to the question of fresh air and ventilation is urged.

In conclusion the bulletin advises the city health officials to establish a continuous graphic statement of the births and deaths of babies, kept by means of different colored pine to be placed day by day on a city ward map, and to thus keep informed as to the special points of dangers; and urges prompt registration of births in order that the baby may be brought under observation as soon as possible.

Do You Want an Automobile?

The Automobile Columns of The Georgian "WANT AD" Section is the place to find real bargains in cars. If you will read these ads every day you wil eventually find what you want at a price you can afford to pay.

Punish the Real Promoters of the Bribing, Murdering Railroad

ON December 30, 1912, I wrote as follows in The Boston American:

"New England is suffering under the oppressive monopoly of the New York, New Haven and Hartford Railroad.

"New England is disposed to blame Mr. Mellen for the evils of this railroad monopoly, and in doing so entirely to exaggerate the importance of Mr. Mellen.

"The dog is said often to bite the stick that beats him. But the intelligent and educated citizens of this progressive nation should have more discernment than that foolish animal and should look for the hand that wields the stick that beats him.

"Mellen is not responsible for the creation of the New York, New Haven and Hartford Railroad monopoly, nor for the resultant evils of that monopoly.

"The individuals who are mainly responsible for both are Morgan & Co. They created the New York, New Haven and Hartford Railroad monopoly, just as they created other similar monopolies—in the same manner and for the same purpose.

"Morgan & Co. operate according to a very simple business system, or rather bandit system, because the processes are essentially those of the highwayman of high finance.

"Morgan & Co.'s system is this: In the first place, they secure a monopoly of the institutions operating in a certain commodity or controlling a certain section.

"In the second place, having obtained a monopoly, they inflate and overcapitalize the securities of the institutions monopolized to many times their intrinsic value.

"In the third place, they proceed, by means of the monopoly to extort high prices for inadequate service in an effort to pay dividends upon the inflated securities.

"This is the A, B, C and D of the whole system. When the monopoly is complete the citizens have no relief from it, as all competition has, of course, been eliminated.

"The citizens must then accept the inadequate service and pay the extortionate charges or be entirely deprived of a service which is essential to their business development, if not to their actual business existence.

"It is a case of your money or your life."

I received from Mr. Louis D. Brandeis a letter commending the above statement of the situation, but offering a suggestion.

Instead of saying "It is a case of your money OR your life," Mr. Brandeis suggested that the situation would be more accurately described if, in view of the disasters on the New York and New Haven Railroad, I had said, "It is a case of your money AND your life."

I accept Mr. Brandeis' amendment. But even his amendment does not go far enough, nor does it state the whole disheartening truth.

The course of this murderous and traitorous monopoly constitutes a case of your money AND your life AND your public honor.

This monopoly of greed, without heart, or heed, or conscience, or civic spirit, robs its road in order that it may have money to bribe a legislature, plunders the people in order that it may have the power to strangle a State, murders its patrons as part of its treasonable plan to debauch the people's Government.

At the very moment when the lives of citizens were being sacrificed to the callous indifference and cruel selfishness of this reckless and conscienceless monopoly, the people's legislature in Massachusetts was being bribed or bullied into passing a trolley merger bill further to extend and strengthen the menace of this monopoly.

Is there in this whole country a more dangerous and destructive institution than this New York and New Haven monopoly, which makes money out of plunder and murder and uses it to undermine the very foundations of government and society?

Is there any punishment inflicted upon individual criminals that is too great to inflict upon this collective criminal, or upon the individuals responsible for this collective criminality?

Is there any motive which inspires the individual criminal which is meaner than the mercenary motive which inspires this collective criminal?

Is there any consequence of individual crime which is more menacing to society, to law and order and to respect for law and order, to property rights and to human rights, than the consequences of the collective crime of the New York and New Haven Railroad?

If an individual steals, he is sent to jail. What has happened to the individuals who are responsible for the plunder of the public in the conduct of the New York and New Haven Railroad?

If an individual bribes, he is pilloried and imprisoned. What has happened to the individuals who are responsible for the habitual political debauchery of the New York and New Haven Railroad?

If an individual kills, he is hanged. What has become of the individuals who are responsible for the continual killings on the New York and New Haven Railroad?

Is punishment to be meted out only to the little? Is immunity to be extended always to the great?

Is there to be forever in this alleged republic of ours large punishment for small crimes and no punishment for large crimes?

The unhappy engineer is merely the agent of Mr. Mellen. Are we to punish the agent and let the principal go free?

Mr. Mellen is but the instrument of Morgan & Co. and William Rockefeller. Are we to punish the instrument and allow the responsible individuals to escape?

Are we to make a joke of justice, a laughing stock of law? Are we to encourage anarchy in high places and seek to suppress it in lower station? Are we to incite discontent by obvious injustice, and then complain of the consequences of our cowardice and our folly?

The American people have had enough of the brutal methods of the bandit under the cloak of business. They have determined to make an end of bribery as an investment, of treason as a business transaction. They have determined to terminate highway robbery and high-handed murder as accessories of high finance.

There is no objection on the part of the people of this country to Mr. Wilson's "gibbet of infamy," except that it has stood empty too long.

There will be nothing but approval on the part of the public for a hanging as high as Haman's, as long as the hanging is of responsible heads of these criminal institutions and not merely of the irresponsible agents.

The unhappy engineer makes a few hundred dollars a year out of the part he is compelled to play in these tragedies.

Mr. Mellen makes a few thousand dollars.

The responsible promoters make many millions.

Let the punishment for theft and murder and political corruption be meted out in proportion to the profit made by those responsible for these crimes.

WILLIAM RANDOLPH HEARST.

JAPAN'S PREPARATIONS

First of Her EIGHT New Swift Super-Dreadnoughts

Copyright, 1913, International News Service.

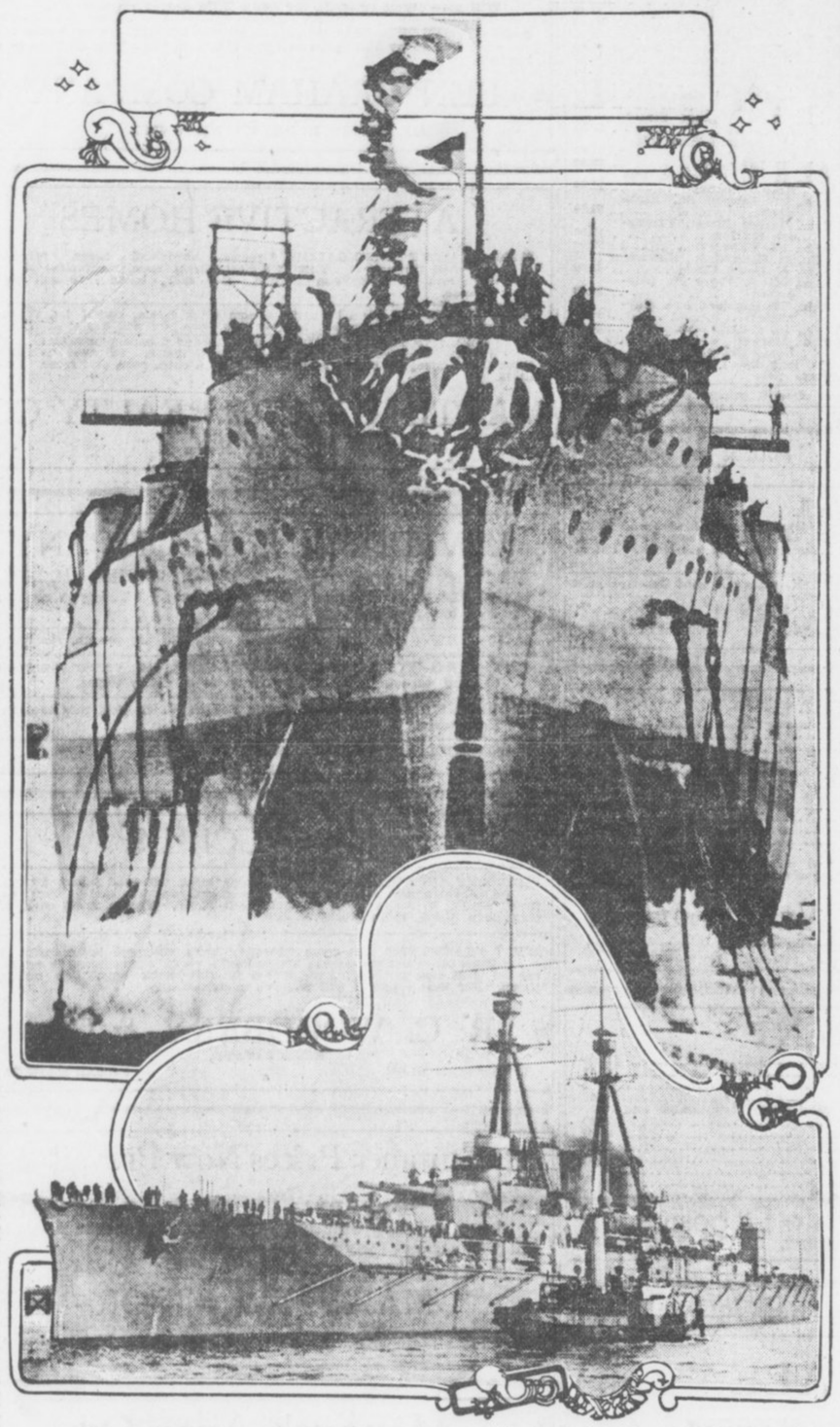

THIS is a photograph of the launching at Barrow, England, of the latest Japanese superdreadnought Kongo, of 27,500 tons and a speed of twenty-seven knots, which would enable her to catch or run away from any United States battleship afloat, as she pleased. Also of the Kongo as she now floats approximately ready for action. This deadly marine monster was laid down in 1911. **Three others were laid down in England the same year,** the Kirishima, the Haruna and the Hi-Yei. Some weeks ago Japan ordered three more battleships of the Fuso class, even bigger than the British-built vessels, laid down at home. The Fuso was laid down in 1911.

Japan, therefore, has eight new, absolutely up-to-date, overwhelmingly powerful and swift super-dreadnoughts about to take the sea. One is afloat, another soon will be, and three more could be next year. The remaining three could be the year after next.

How many more will Japan have laid down by the time these eight are afloat?

What are we doing? **Only one battleship a year!** Congress should immediately, at this extra session, provide for at least three.

The Georgian solemnly impresses upon the present Congress its national duty to support a supplementary estimate for at least three battleships superior in every possible respect to those yet projected by any nation.

A Letter to a Lad of 10

By ELLA WHEELER WILCOX

Copyright, 1913, by Star Company.

I HAPPENED to be in a street car with you and your mother yesterday. I was so impressed with your good manners that I asked a lady who was talking with your mother to tell me who you were after you left the car.

So now I am writing to you—quite an unconventional proceeding on my part, but the difference in our years will excuse the informality.

I happened to be sitting near the entrance of the car and saw you stand aside to let some ladies step into the car before you came on, and I saw you assist one old lady who was somewhat lame, and you did it in a very gentle and modest way which quite captivated me.

Then you steadied your mother's arm as she was about to take a seat at one of those "hold fast" places, and you took her purse and paid the carfare and returned the purse to her, all so quietly and neatly and with a businesslike air.

After we had ridden a few blocks and while your mother was talking with her friend, an old man came aboard the car, and you rose and gave him your seat.

And you lifted your hat, as you did this, with charming courtesy. All these evidences of good breeding were silent compliments to the mother and father who brought you up, and show how fortunate you are in having had such good guidance.

But there are many boys of your age who do not practice the lessons in good manners which they have been taught at home when they are in public places. They seem to think it is not a matter of importance, and they allow the exuberant spirits of childhood to get the better of their training.

In every part of America one may see boys of your age and older boys and youths pushing past grown people to enter public conveyances, showing no courtesies to elderly men or women, and sitting while others stand, and in innumerable ways making themselves annoying to persons of good taste.

They shout to one another from end to end of crowded cars; they eat fruit and candy and peanuts, and chew gum in public, and scuffle and push one another in the aisles.

Boys whose dress and general appearance denote well-to-do parents hurry into car seats with their school books in their hands while ladies stand swinging from straps beside them.

It is a curious commentary on our much-vaunted public school system that such manners can exist after boys have entered high school. What good will their knowledge of books do them if they are to grow into young manhood unconscious of their selfish boorishness?

Good manners are the very foundation of a good education. Without that foundation the education will not stand the test of time.

I congratulate you, my dear young friend, that you have been so beautifully taught the small, gracious courtesies of life, and that you put them to use so charmingly. A well-bred boy of good manners and gentle deportment is an ornament to the world.

And he is sure to make friends wherever he goes—just as you have made a friend of me without suspecting it.

Rev. John E. White

Writes on

The Great Band Wagon



Irresistible Forces Are at Work—Inevitable Movements of Powers Outside of Us, He Says, Are Catching On—Adjustment to and Co-operation With Them Is Success.

WRITTEN FOR THE GEORGIAN

By REV. DR. JOHN E. WHITE

Pastor Second Baptist Church

GET on the "band wagon of the universe." This exhortation of an astronomic moralist writer about the music of the spheres and the rhythmic sympathy between men and the stars sounds perfervid and impossible.

But when the jarring jointure of slang and solemnity passes off, reflect on it. Forget its suggestion of political parasitism which we despise in politicians.

The Higher Opportunism.

Forget the repugnant type of evangelism it brings up—Billy Sunday, cracking his whip in the big tent and exhorting the people to "strike the sawdust trail" in a hurry for the gangplank of "The Old Ship of Zion" if they want to go to heaven.

Consider the fact, both practical and sublime, that irresistible forces are at work in the world, inevitable movements of power outside of us are on, and the "band wagon of the universe" is no joke.

The grand motive of human progress is the passion for success.

The martyr, no less than the charlatan, is moved by it, though in a different direction. He goes to the stake because the stake is the way of life and achievement for him. The apparent failure he submits to is his gateway of victory. For the joy set before him he endures the cross, despising the shame.

The will of the higher powers presents itself and he mounts upon it. The movement of a triumphant purpose which can not fail ripples as a tide at his feet and he steps out, not conquered, but conquering, to be borne onward.

Some call this faith and some call it the "higher opportunism."

Statesmen and the Common Man.

Below the martyr is the statesman, scientist and the common man.

The politician looking for the "band wagon" becomes the statesman when he drops his selfishness and becomes a serious student of the inevitables in democracy.

Nothing finer than Henry Clay, standing on a peak of the Rocky Mountains, bending his ear, and saying: "I am listening for the footsteps of the coming millions of this continent." The prophetic element in statecraft is the power to discern and take advantage of irresistible currents of civilization.

The biographer of Cecil Rhodes, the empire builder, says he began his career in South Africa with a deep pondering of Providence. "I am going to find out which way God is going in South Africa," he said, "and go that way."

The scientist also seeks for the "band wagon" of the universe. He begins with the conviction that the universe is an organized Omnipotence. By so much as possible, he discovers its laws, and when he has found them he knows he is a comrade of the Invincible and the Eternal.

A great chemist paused before an important experiment and said: "Young gentlemen, be quiet. I am going to ask God a question."

John Kepler, as every schoolboy knows, discovered the laws of planetary motion, and exclaimed in scientific ecstasy: "Great God, I am thinking Thy thoughts after Thee!"

The common man recognizes, though often dimly, that success is harmony and co-operation with forces beyond his control, with which his will and working are only an inferior partnership.

The best farmer is the man who clings closest to the "band wagon" of nature.

Whoever starts his life work with the conviction that this is not a multiverse, but a universe, a cosmos and not a chaos, is in the line of safety.

Better Get On.

It is the best guarantee of success, a sort of cosmic accident policy, which insures him against accidents by making them practically impossible.

When they told Thomas Carlyle that Margaret Fuller had said that she was going to accept the universe as she found it, the testy Scotchman growled, "Gad, she'd better."

Now, the "band wagon" of the universe is not a vague vehicle of religion and philosophy. There is a movement in this world down to every man's level, and if men do not catch on to it they invariably get run over.

There are moral currents running like rivers toward an inevitable ocean. The smaller tributaries which swell the great stream of manifest destiny are the moralizing, enlightening, ennobling and purifying movements of our day, and they run by every man's feet.

The undermining of evil in the world is almost a visible process. The movement toward sobriety, the enlargement of womanhood, the concern of the child, the enthronement of peace, are the "band wagon" of the universe.

Passing down the street, did you see a sign like this? "This house is coming down." It is a fair warning. The contract has been let. Before long, when you pass the spot, the house is gone.

In the same inevitable destructive and constructive way the movement of the world foredooms the fall of evil institutions and foreordains the physical, mental and moral upbuilding of life. The very constitution of the universe, the laws of nature, are against the wrong-doer; the very constitution of the universe, the laws of nature, are on the side of man who does the right.

The trend of things is working steadily and irresistibly for the defeat and overthrow of some; the trend of things is working steadily and irresistibly for the vindication of others.

A COUNTRY DANCE

By WILLIAM F. KIRK.

IT was held in a hall neither dingy nor grand,
And the various details for weeks had been planned.
An untuned piano whose age was a riddle
Was half of the music and so was a fiddle.
First one, then the other well-meaning musician
Sneaked out for a tankard of liquid ambition,
It was "Just two more couples!" (a high tenor toot)
Then "Just one more couple!" Then "Partners salute!"
Now on with the dance, arms and feet flying wildly,
Till "joy unconfined" would be putting it mildly.
Tall grangers and short ones, of collars bereft,
Did "Right hand to partner and grand right and left!"
It was surely some shindig, this party, thought I,
More noisy and crude as the hours hurried by.

But there wasn't one person in all that array,
From the cider-filled clown to the temperance jay,
Who dreamed of the Grizzly or Bunny Hug twists
Or the Turkey Trot dance on which Fashion insists;
Not one of those "stunts" with suggestiveness stained,
That sprang from the dives, where they should have remained.
There was dearth of politeness and lack of good dress,
And the dance ended up in a fracas, I guess.
Just a plain country dance, but I'm glad I was there,
Not back in the city at some swell "affair."

CRACKERS LOSE GAME

FINAL ★ BOX SCORE EDITION

BASEBALL

THE ATLANTA GEORGIAN

Read for Profit---GEORGIAN WANT ADS---Use for Results

VOL. XI. NO. 273. ATLANTA, GA., FRIDAY, JUNE 20, 1913. Copyright, 1905, By The Georgian Co. 2 CENTS PAY NO MORE

BIRMINGHAM	4	0	0	0	0	0	2	1	0	—	7
ATLANTA	0	0	0	0	0	0	0	2	0	—	2

CRACKERS	r	h	o	a	e	BARONS	r	h	o	a	e
Long, rf	0	0	1	0	1	Marcan, 2b	2	4	3	1	0
Welchonce, cf	0	2	1	0	0	Messenger, rf	0	1	1	0	0
Alperman, 2b	0	3	5	2	0	Kinseley, cf	1	2	6	0	0
Bailey, lf	1	1	3	0	0	McBride, lf	1	1	2	0	0
Smith, 3b	1	2	2	2	0	McGilvray, 1b	1	1	6	0	0
Bisland, ss	0	2	0	2	1	Mayer, c	1	3	4	0	0
Agler, 1b	0	2	10	1	0	Carroll, 3b	0	0	1	4	0
Chapman, c	0	0	5	7	0	Ellam, ss	0	1	4	1	0
Musser, p	0	0	0	0	0	Foxen, p	1	2	0	1	0
Price, p	0	0	0	3	0	Totals	7	15	27	7	0
Totals	2	12	27	17	2						

SUMMARY:
TWO-BASE HITS—MAYER, SMITH.
THREE-BASE HITS—MARCAN, MAYER, BAILEY.
DOUBLE PLAYS—PRICE TO CHAPMAN TO AGLER.
STRUCK OUT—BY PRICE 4.
BASES ON BALLS—OFF PRICE 1.
SACRIFICE HITS—MESSENGER, BAILEY.
WILD PITCH—MUSSER.

WASHINGTON, JUNE 19.—PRESIDENT WILSON TODAY RECEIVED VISCOUNT CHINDA, APANESE AMBASSADOR, AND FOUR JAPANESE, HERE TO LEARN HOW FAR THE UNITED STATES WILL GO WITH THE ENFORCEMENT OF THE ALIEN LAW. THE CONFERENCE WAS LIMITED TO CORDIAL GREETINGS.

FOREST CITY, ARK., JUNE 19.—AFTER WOUNDING TWO DEPUTY SHERIFFS AND KILLING A FARMER, AN UNIDENTIFIED ESCAPED CONVICT SHOT HIMSELF. THE POSSE HAD SURROUNDED HIM IN A CAVE.

PLAN GREAT INAUGURAL GARDEN FETE

Notables From All Georgia To Be Invited to Great Social Event.

Plans for a great inaugural garden fete marking the induction of John Marshall Slaton into the gubernatorial office are being rounded into shape to-day by the next executive's wife, which give promise of the greatest social event in the history of Georgia.

The event will include a monster lawn party to be held on the historic old grounds of the Governor's Mansion. Invitations to practically every person of prominence in the State will probably be extended and the great popularity of the hostess and her distinguished husband assures an enormous attendance.

Mrs. Slaton said to-day, however, that a public reception had not definitely been decided upon, although many of her hundreds of friends have urged it.

Plan Wall of Flowers.

The iron fence surrounding the lawn of the mansion heightened several feet by wire trellis. Entwined in this will be an wall of vines and flowers.

The space within the walled enclosure will be transformed into a garden. It is understood that hundreds of potted plants, palms and flowers have been ordered distributed about the grounds. Soft lights will be swung from the trees of the leafy lawn to throw a ruddy glow upon the brilliant throng.

Receive in Pavilion.

Governor and Mrs. Slaton will receive in a canvas pavilion to be erected in the center of the grounds.

Mrs. Slaton's last appearance at a social function before assuming her position as first lady of the State will be on next Wednesday, when she will be the guest of honor at a lawn party to be accorded her by the Daughters of the American Revolution, Atlanta Chapter, of which she was one of the founders.

The event will be staged at the country home of Mrs. Slaton in Buckhead. Every member of the organization who is in the city will be present.

Protest of Mayor In Crematory Row Before City Council

The crematory contract fight was reopened in Council Thursday afternoon, when Alderman J. H. Harwell, representing the Mayor, protested Council accepting the present form or contract on the grounds that it was an effort to take power out of the hands of the Mayor.

Alderman Harwell told Council that if the present contract was accepted it would not be approved by the Mayor, and that it would be necessary to carry the case to the courts again. The contract is in the shape of a proposal from the destructor company.

The usual procedure in city contracts is for the Mayor to sign them and then get Council's approval. While it is possible for Council to override the Mayor on the contract, he can decline to sign the checks.

Orr defeated Jennings 6-3, 6-3.

Mathews and Hallman will now play, and the winner will play Orr for the championship. During the entire tournament Mathews has made a splendid showing and he has been picked as the man who will meet Orr.

EXTRA! EXTRA!—Jimmy's Little Baby Brother can walk. A great page of fun in THE SUNDAY AMERICAN.

Fast Games Mark Meet at Piedmont Park Driving Club

Fast games featured the Georgia State Tennis championship tournament Thursday at the Piedmont Driving Club courts. Some of the best players in the South are now closely tied and great interest is manifested in the various matches.

Following are the records of the men's singles: Mansfield defeated Grant, 6-2, 6-8, 6-2; F. Carter defeated Mansfield, 6-1, 6-3; C. Y. Smith defeated Hall, 4-6, 6-0, 6-3. Smith and Thornton will play and the winner will meet Nat Thornton to decide the championship.

Much interest and enthusiasm was exhibited in the consolation cup match. This tournament includes the players who were forced to drop out of the championship games. The following results were scored:

Clark defeated Fims, 6-2, 1-6, 6-0. Jennings defeated E. R. Black, 6-0, 6-1. Orr defeated Colquitt, 6-1, 6-3. Hallman defeated Scott, 6-2, 8-6. Orr defeated A. Clarke, 6-2, 6-3. Wilson defeated Martin, 6-3, 6-3.

"Let's All Resign," Thompson's Plan to Force a Showdown

"Let's all resign and see if the people will re-elect us," is the unique proposition made Thursday by Councilman Albert Thomson to bring about a "showdown" between Mayor Woodward and the General Council.

Councilman Thomson proposed that the Mayor and the members of Council resign, the resignations taking effect January 1, and then se who the people would place back in office.

The plan, while advanced in all seriousness, met with a jocular reception. No one appeared to think seriously of having all the Councilmen and the Mayor voluntarily relinquish their offices for the purpose of settling a controversy between Councilman Thomson and the Mayor.

Mr. Thomson admitted that he did not relish the Mayor's intimation that the present body was not a "first-class Council."

ENTRIES

AT LATONIA.

FIRST—Selling, two-year-old maidens, 5½ furlongs: xBuzz Around 104, Lady Charcot 109, First Cherry 109, Violet May 109, Big Lumax 109, J. Nolan 112, Belloc 112, Marta Mac 112, Tiktok 112, Erin 112, Texas Tommie 112, Salvus 112.

SECOND—Selling, three-year-olds and up, 6 furlongs: Tactless 97, Anna Reed 97, General 99, Gold Color 99, Guide Post 100, Dick Deadwood 102, Earl of Savoy 102, Star Rose 106, All Red 108, Sureget 108, Royal Dolly 111, Winifred D. 111.

THIRD—Two-year-olds, 5½ furlongs: Edith W. 105, Bronze Wing 105, Emerald Gem 105, Hodge 109, Old Trump 109, Old Ben 109, Ralph 112, Ambition 112.

FOURTH—Handicap, three-year-olds and up, mile: El Palomar 92, Coy Lad 105, Morristown 111, High Private 126.

FIFTH—Selling, three-year-olds and up, 6 furlongs: Missie 97, Wentworth 99, Billy Holder 102, Winning Witch 103, Polly D. 104, xJames Dockery 104, Tillie's Nightmare 104, Curtain Call 106, Captain Bravo 109, Labold 111, Billy Barnes 111, Geo. Oxnard 116.

SIXTH—Selling, four-year-olds and up, mile and one-sixteenth: Madam Phelps 100, Clyde T. 102, Siltrix 102, Be 102, Helene 104, Wishing Ring 104, Syzygy 104, Coletta 104, Jeff Bernstein 106, Tay Pay 106, Bobby Cook 106, Servicence 109.

xApprentice allowance claimed.
Weather clear; track slow.

AT OTTAWA.

FIRST—Two-year-old fillies and geldings, 4½ furlongs: xGreenbrae 105, Louise Travers 105, Requiram 110, xDally Waters 105, xThe Urchin 105, Suwanee 110.

SECOND—Purse $400, 2-year-olds and up, selling, 6 furlongs: Daisy Platt 99, Black River 106, Sir Raymond 108, Planter 109, Love Day 112, Gerrard 103, Tom Sawyers 106, Golden Castle 109, Ben Loyal 111.

THIRD—Purse $400, selling, 3-year-olds and up, 1 1-16 miles: xBig Dipper 99, xMimesis 108, Molly S. 107, Jacqueline 111, xLucky George 101, xMiss Jonah 104, Inspector Lestrade 110.

FOURTH—Purse $600, Renfrow handicap, 3-year-olds and up, 5½ furlongs: Carlton G. 106, Flex 112, Upright 108, Sherwood 122.

FIFTH—Purse $400, 3-year-olds and up, selling, 6 furlongs: Marie T. 91, xHeretic 101, Fuschia 101, Minnie Bright 104, Shreve 105, Tommie Thompson 107, Senator James 93, xRavenel 101, Blanche Frances 104, Shawnee 104, Myrtle Marion 106.

SIXTH—Purse $500, Fitzroy, selling, 3-year-olds and up, 1 mile: Fiel 106, Stickpin 108, Toddling 110, Howdy Howdy 115, Chemulpo 108, Master Jim 110, Judge Monock 113, L. M. Eckert 115.

SEVENTH—Puprse $400, 3-year-olds and up, 7 furlongs: Ursula Thompson 92, xJonquil 95, xRussell McGill 103, Ardelon 105, xRight Easy 108, Semiquaver 114, xCutie B. 95, Satir 102, xIneision 104, xToddling 107, Star Gift 110, xGold Cap 114.

xApprentice allowance of 5 pounds.
Weather clear; track fast.

DEFENSE HAS WITNESSES TO REFUTE WOMAN

Learns Identity of Other Persons in Home on Night of the Phagan Slaying.

That the defense in the trial of Leo M. Frank will be able, if it wishes, to produce three or four witnesses who will testify that the affidavit of Mrs. Mima Formby is untrue was discovered Thursday when the identity of the other persons in the house of Mrs. Formby, 400 Piedmont Avenue, the night of April 26, when Mary Phagan was murdered, was learned.

It was from Mrs. Formby that the detectives obtained what they consider one of their most sensational affidavits against Frank. She signed a statement swearing that Frank called her up a half dozen times the night of the murder and tried to persuade her to let him bring a girl to her house. She said she refused.

"It's a matter of life or death," she said he told her over the telephone.

Returns to Atlanta.

Mrs. Formby returned to Atlanta Wednesday, after a mysterious absence of several weeks. She said she proposed to stick to her original story when she was called as a witness in the trial of Frank.

In spite of her strong declaration in the truth of her affidavit, no one else who was in the house the night of April 26 has been found who will corroborate her statements. All say that the affidavit is false.

Fannie Jones, of 77 Pratt Street, negro maid at the Formby home, said that she usually answered the telephone there, and that it did not ring the night of April 26, as Mrs. Formby said it did. The Jones woman was sure that she would have known it if Frank had called half a dozen times between 6:30 and 10:30 o'clock in the evening.

She said she had been approached many times by detectives who sought to persuade her to corroborate the affidavit of Mrs. Formby. She added that she had told them she was not going to swear to a story she knew was not true.

Men Deny Woman's Story.

Another witness, a man in the house at the time, told a Georgian reporter that he was at the house the night of April 26, and that he is positive that Frank did not call up. Mrs. Formby said in her affidavit that they were playing bridge when the telephone rang. This witness declared they did not play bridge during the whole evening, and that the telephone did not ring. He said that he is certain that the whole story of Mrs. Formby is a fabrication.

Still another witness is a friend of the other visitor at the Formby residence. He recalls the circumstances exactly as the other man who was there that evening.

Both Prosecution and Defense Are Confident.

Statements gathered Thursday morning from attorneys interested in each side of the case in the approaching trial of Leo M. Frank for the strangling of Mary Phagan indicate that in one respect, at least, it will be one of the most remarkable cases ever brought before a Fulton County court.

Its almost unprecedented feature will consist in the absolute confidence in the invulnerability of their evidence that is entertained both by the prosecution and the defense.

It is not unusual for both sides to anticipate victory, but it is rare for both to go into a trial, as they will June 30, upheld by a feeling of unshakable certainty that the evidence they will submit will be unassailable and that the case of the opposite side must, of necessity, be weak and hopelessly circumstantial.

Prosecuting officials and detectives have said repeatedly there is not a weak link in their whole chain of evidence. They admit it is circumstantial from beginning to end, but assert that the chain is so strong that it eliminates the "reasonable doubt"

COUNCIL IS THRILLED BY FIST FIGHT

Alderman Nutting and Newspaper Reporter Come to Blows Over Falsehood Charge.

An exciting fight between a newspaper reporter and Alderman James R. Nutting, of the sixth ward, marked the opening of Council's session at the City Hall, to-day, and for a time threatened to hold up proceedings.

The reporter was James Meade, of The Constitution, and according to his version of the affair the fight was caused by Nutting's intimation that the newspaperman had not told the exact truth in reporting a story about a row between Nutting and Mayor Woodward.

As Nutting made the offensive intimation Meade's fist shot out and landed squarely on the alderman's nose, cutting a perceptible gash under his eye and drawing blood. The Alderman hit back and the fight that followed was only ended by onlookers after a number of blows had been exchanged.

Alderman Nutting said Meade's attack was an entire surprise to him. He asserted that he was merely asking for an explanation of certain things in a story concerning him, and had made no remarks that he thought offensive.

Gompers Granted Right to Appeal

WASHINGTON, June 19.—Chief Justice White, of the Supreme Court, in chambers to-day granted a writ of error and appeal in the contempt cases against Samuel Gompers, John Mitchell and Frank Morrison, head of the American Federation of Labor.

This means that the cases will be docketed within thirty days and counsel for the labor leaders will be permitted to argue their appeals shortly after the Supreme Court reconvenes in October.

EMPIRE LEAGUE

AT CORDELE—

AMERICUS—						
010	000	000	-	1	6	2
CORDELE—						
100	400	00X	-	0	10	3

Gillespie and Eubanks; Pratt and Manchester. Umpire, Menter.

AT VALDOSTA—

THOMASVILLE—						
200	000	000	-	2	.	.
VALDOSTA—						
120	001	000	-	6	.	.

Roth and Dudley; Winges and Pierre. Umpire, McAfee.

AT BRUNSWICK—

WAYCROSS—						
001	000	0..	-	.	.	.
BRUNSWICK—						
020	000	0..	-	.	.	.

Herring and Shuman; Cates and Seifert. Umpire, Carter.

Atlantan Winner in British Golf Play

HOYLAKE, ENGLAND, June 19.—Qualifying rounds of the British open golf championship started to-day in a downpour of rain.

Stewart Maiden, of Atlanta, Ga., was among the early starters and made it in eighty-two strokes in the first round. Later he made a score of 79 in the second round. Michael J. Brady, of Wellaston, Mass., returned a score of 81.

CAROLINA LEAGUE.

Score:			R.	H.	E.
Greensboro	112	010	100	6	5	1
Raleigh	001	100	000	2	10	3

Shore and Coveney; Myers and Lidgate. Umpire, Miller.

RACING

AT OTTAWA.

FIRST—Mile and one-sixteenth: Havrock 114 (Burns), 2-5, out, won; Breastplate 99 (Dennler), 6, 4-5, 1-3, second; Calumny 110 (Adams), 10, 2, 3-5, third. Time 1:51. Also ran: Oakland Lad, Vivoride.

SECOND—Six furlongs: Pat Rutledge 104 (Dennler), 3, even, 1-2, won; Thelma J. 104 (Mountour), 8, 3, 7-5, second; Wanita 104 (Nathan), 7-2, 6-5, 1-2, third. Time 1:02 2-5. Also ran: Silver Mesh, Laura, Stella, Behest.

THIRD—Five furlongs: Corn Broom 103 (Rowley), 1-10, out, won; Cannock 108 (Burns), 1-10, out, second; Peacock 103 (Nathan), 8, 4-5, out, third. Time 1:02 2-5. Also ran: Diamond Cluster.

FOURTH—5½ furlongs: Bat Masterson 107 (Jackson), 7-2, 8-5, 2-5, won; Clem Beachey 99 (Snyder), 13-5, 6-5, 3-5, second; Ben Prior 109 (Dennler), 4, 8-5, 7-10, third. Time 1:09 2-5. Also ran: Garden of Allah, Carrillon, McCreary, Cherry Seed, Nimbus.

FIFTH—Six furlongs: Baron Dekalb 102 (Robbins), 10, 4, 2, won; Clinton 92 (Dennler), 8-5, 3-5, 1-3, second; Fuschia 100 (Vandusen), 5, 2, 4-5, third. Time 1:17. Also ran: Ethelberry, Ticktack, Gertrude Maloney, Allaneen, Lord Ladas.

SIXTH—Mile: Gerrard 100 (Ambrose), 10 3, 6-5, won; Golden Treasure 110 (Nathan), 3, 7-10, out, second; Hedge Rose 108 ((Snyder), 8, 5-2, even, third. Time 1:42 2-5. Also ran: Fred Levy, Adolante, Spellbound.

AT LATONIA.

FIRST—Five and one-half furlongs: Korfhage 109 (Borel), 6.20, 4.50, 3.70, won; Dr. Samuel 102 (Martin), 8.70, 6.90, second; Mockery 109 (Taplin), 8.40, third. Time 1:07 4-5. Also ran: Mike Cohen, Cosis, Old Trump, Eustace, Candy Box, Natchez, Lost Fortune, Father Riley, Bushy Head.

SECOND—Six furlongs: World's Wonder 114 (Henry), 15.80, 6.20, 4.00, won; Henry Ritte 104 (Kederis), 2.80, 2.10, second; Silk Day 105 (Callahan), 4.00, third. Time 1:14. Also ran: Bright Stone, Duchess Daffy, Kelly, Evelyn, Yowric, Autumn, El Yutan, Transport.

THIRD—5½ furlongs: Bringhurst 112 (Steele), 5.40, 3.60, 3.00, won; Boots and Saddle 115 (Fortus), 5.60, 4.10, second; Minda 106 (Buxton), 4.20, third. Time 1:07. Also ran: Raold, Barbara Lane, Roamer.

FOURTH—Six furlongs: Theresa Gill 95 (Martin), 7.80, 3.80, 2.10, won; Sebago 114 (Loftus), 3.50, 2.80, second; Casey Jones 113 (Teahan), 4.00, third. Time 1:12. Also ran: Florence Roberts, Grover Hughes, Senada.

AT BELMONT.

FIRST—Six furlongs: Cadeau 107 (McTaggart), 3, even, 1-2, won; Lady Lightning 118 (Musgrave), 6-5, 1-2, out, second; Henpeck 98 (Ford), 10, 4, 2, third. Time 1:14 1-5. Also ran: Spin, Chryseis, Amtily, The Turkess, Phew, Lawsuit, Luria Mary, Scribe, Travel Light.

SECOND—Mile: Sam Jackson 111 (Hanover), 2, 4-5, 2-5, won; Guy Fisher 117 (Wolfe), 3, even, 1-2, second; Dr. Duenner 115 (Buwell), 3, even, 1-2, third. Time 1:39 1-5. Also ran: Mission Starbottle, Ringling.

THIRD—Mile and one-quarter: Donald McDonald 115 (McTaggart), 3-10, out, won; Jim Caffery 103 (Nickiaus), 20, 6, 8-5, second; Judge Walser 113 (Frasch), 6, even, out, third. Time 2:08. Also ran: Daingerfield, O'Em, Annie Sellers, Dandy Dixon.

FOURTH—Five furlongs: Gainer 113 (Wilson), 6, 2, even, won; Mater 110 (Butwell), 15, 5, 2, second; Golden Chimes 113 (Glass), 12, 8, 2, third. Time :59 3-5. Also ran: Punch Bowl, Cutaway, Flitter Gold, King McDowell, El Bold, Black Broom, Wooden Shoes.

FIFTH—About 2½ miles: Owanux 144 (Walker), 9-5, 1-2, out, won; Rock Abbey 135 (E. Helder), 6, 7-5, out, second; L'Navarre 150 (Noe), 2, 4-5, out, third. Time 4:50 3-5. Also ran: Coligany.

SIXTH—5½ furlongs: Robert Oliver 105 (Butwell), 9-5, 1-2, out, won; Water Lily 107 (McCahey), 4-5, out, second; Miss Waters 94 (Minton), 8, 2, out, third. Time 1:06 4-5. Also ran: Old Cross, Fireside.

SOUTH ATLANTIC LEAGUE

AT JACKSONVILE—

ALBANY—						
020	001	000	-	3	6	1
JACKSONVILLE—						
000	010	000	-	1	3	1

Moses and Wells; Wilder and Cueto. Umpire, Pender.

AT SAVANNAH—

CHARLESTON—						
000	000	241	-	7	9	2
SAVANNAH—						
010	200	100	-	4	7	3

Foster and White; Poole and Gust. Umpires, Leary and Barrett.

AT MACON—

COLUMBUS—						
000	200	...	-	.	.	.
MACON—						
000	000	...	-	.	.	.

Martin and Reynolds; Ward and Thompson. Umpire, Moran.

FEDERAL LEAGUE.

Score:				R.	H.	E.
Pittsburg	210	102	000	6	10	1
Cleveland	000	000	213	1—7	14	4

Ramsey and Lucia; Wilcox and Kleinow.

Score:				R.	H.	E.
St. Louis	010	000	100	2	6	4
Covington	011	320	40x	11	14	5

Gwynn and Green; Henning and Hicks. Umpires, Wilson and Flaherty.

Score:				R.	H.	E.
Indianapolis	201	020	212	10	12	2
Chicago	201	200	000	5	13	3

Billiard and Massing; Poynter and McDonough. Umpires, Pearl and Conklin.

BARONS GET BIG LEAD IN FIRST INNING

Foxen Puzzles Crackers at Start. Musser Routed—Locals Get Attendance Trophy.

PONCE DE LEON BALL PARK, June 19.—The Crackers and Barons opened their three-game series here this afternoon. Musser and Chapman were selected to do the battery work for Atlanta, while Foxen went to the mound for Birmingham with Mayer on the receiving end.

The attendance trophy, which was won by Atlanta on the opening day of the season at Ponce DeLeon, was handed over to the home team before the game started. The crowd cheered wildly when President Kavanaugh presented the cup to President Callaway, who turned it over to Bill Smith.

FIRST INNING.

Marcan opened the game with a single to right. Messenger sacrificed, Smith to Agler. On a wild pitch Marcan took third. Kniseley grounded to Bisland, who threw wild to the plate, and Marcan scored. McBride singled to right and Kniseley took third. McGilvray singled to left and Kniseley registered. Mayer doubled to left and McBride and McGilvray tallied. Mayer breezed to third on the throw to the plate. Musser was relieved at this stage of the game by Price. Carroll fanned. Ellam walked. Mayer and Ellam tried a double steal and the former was out at the plate, Chapman to Bisland to Chapman. FIVE HITS, FOUR RUNS.

Long out, Carroll to McGilvray. Welchonce singled to left. Alperman hit a short single to right and Welchonce took second. Bailey grounded to Marcan and Alperman was out at second to Ellam, Welchonce going to third on the out. Smith lined out to Kniseley. TWO HITS, NO RUNS.

SECOND INNING.

Foxen singled to right. Marcan singled to center and Foxen took second. Messenger bunted to Agler and Foxen was forced at third to Smith on a fast play. Kniseley hit a high fly to Long, who dropped it, filling the bases. McBride hit into a double play. He grounded to Price, who tossed to Chapman, forcing Marcan at the plate and the Cracker catcher doubled McBride at first. TWO HITS, NO RUNS.

Bisland singled to center. Agler secured a Cincinnati base hit to Marcan and Bisland went to second. Chapman lined out to Kniseley. Price grounded to Foxen and Bisland was forced at third to Carroll. Long grounded weakly to Ellam, who touched second, forcing Price. TWO HITS, NO RUNS.

THIRD INNING.

McGilvray out, Bisland to Agler. Mayer fouled out to Agler. Carroll flied to Welchonce. NO HITS, NO RUNS.

Welchonce singled to center. Alperman singled to left and Welchonce took second. Bailey sacrificed, Carroll to Marcan, and both runners advanced. Smith popped to Ellam. Bisland grounded out to McGilvray. TWO HITS, NO RUNS.

FOURTH INNING.

Ellam out, Alperman to Agler. Foxen fanned. Chapman dropped the third strike and was forced to throw to Agler for the put-out. Marcan got his third straight hit, a single to right, and went out trying to steal, Chapman to Alperman. ONE HIT, NO RUNS.

Agler was called out on strikes. Chapman popped out to Marcan. Price out, Carroll to McGilvray. NO HITS, NO RUNS.

FIFTH INNING.

Messenger flied out to Long. Kniseley singled to right and went out when he slid over second base in stealing. Chapman to Alperman. McBride out, Smith to Agler. ONE HIT, NO RUNS.

Long lined out to Ellam. Welchonce flied to McBride. Alperman singled over third. Bailey fouled to Mayer. ONE HIT, NO RUNS.

SIXTH INNING.

McGilvray fanned. Mayer singled to left. Carrol flied to Bailey. Mayer was out trying to steal second, Chapman to Alperman. ONE HIT, NO RUNS.

Smith singled to left. Bisland flied to McBride. Joe Agler singled through Ellam and Smith took second. Chapman grounded out to McGilvray. Both runners advanced. Price fanned. TWO HITS, NO RUNS.

SEVENTH INNING.

Ellam lined out to Alperman. Foxen smashed out a single to left. Marcan got his fourth straight hit, a triple to center, and Foxen scored. Messenger singled to center and Marcan tallied. Kniseley flied to Bailey. Messenger stole second. McBride walked. McGilvray fouled to Bailey. THREE HITS, TWO RUNS.

Long fanned. Welchonce flied to Messenger. Alperman flied to Kniseley. NO HITS, NO RUNS.

EIGHTH INNING.

Mayer tripled to center. Carroll out, Price to Agler. Ellam singled to right and Mayer scored. Foxen out, Price to Agler. Marcan out, Alperman to Agler. TWO HITS, ONE RUN.

VIRGINIA LEAGUE.

Score:				R.	H.	E.
Roanoke	300	010	031	8	16	0
Richmond	000	002	101	4	13	0

Efird and Lafitte; H. Griffin and Mace. Umpires, Norcum and Colgate.

Score:				R.	H.	E.
Newport News	211	000	20x	7	9	2
Norfolk	001	000	000	1	7	2

Paxson and Matthews; McCreary and Stewart. Umpire, Kelley.

SOUTHERN LEAGUE

AT MOBILE—

NEW ORLEANS	022	000	00.	-	.	.
MOBILE	160	010	10.	-	.	.

Evans and Adams; Hogg and Schmidt. Umpires, Pfenninger and Wright.

AT MONTGOMERY—

MEMPHIS	000	000	00.	-	.	.
MONTGOMERY	000	000	00.	-	.	.

Newton and Seabaugh; E. Brown and Donahue. Umpires, Hart and Breitenstein.

AT CHATTANOOGA—

NASHVILLE	000	020	000	-	2	5 2
CHATTANOOGA	005	001	00X	-	6	9 1

Breckenridge and Gibson; Sommers and Street. Umpires, Stone and Kerin.

NATIONAL LEAGUE

AT PITTSBURG—

BOSTON	001	000	201	-	4	9 3
PITTSBURG	000	010	02X	-	5	8 0

Hess, Robins and Rariden; Adams, Camnitz and Coleman. Umpires, O'Day and Emslie.

AT CHICAGO—

PHILADELPHIA	100	000	010	-	2	5 0
CHICAGO	000	000	010	-	1	7 1

Alexander and Killifer; Lavender, Cheney and Bresnahan. Umpires, Klem and Orth.

AT CINCINNATI—

NEW YORK	040	000	040	-	8	8 1
CINCINNATI	000	020	140	-	7	12 2

Mathewson and Myers; Benton and Clark. Umpires, Brennan and Eason.

AT ST. LOUIS—

BROOKLYN	170	120	000	-	11	18 0
ST. LOUIS	002	210	000	-	5	14 2

Wagner and Miller, Mashbet, Harmon and Wingo and O'Neill. Umpires Rigler and Byron.

AMERICAN LEAGUE

AT NEW YORK—

ST. LOUIS	011	000	002	-	4	7 3
NEW YORK	002	001	25X	-	10	16 3

Mitchell and Agnew; McConnell and Sweeney. Umpires, McGreevy and Connolly.

AT WASHINGTON—

CLEVELAND	000	030	000	-	3	5 1
WASHINGTON	122	000	01X	-	6	9 0

Falkenberg and Land; Boehling and Henry. Umpires, Dineen and Ferguson.

AT PHILADELPHIA—

CHICAGO	000	000	000	-	0	6 0
PHILADELPHIA	010	001	00X	-	2	4 0

Russell and Schalk; Brown and Lapp. Umpires, O'Loughlin and Hildebrand.

AT BOSTON—

DETROIT	010	001	011	-	4	10 2
BOSTON	121	100	00X	-	5	9 0

Dubuc and Rondeau; O'Brien and Carrigan. Umpires, Evans and Egan.

AMERICAN ASSOCIATION.

FIRST GAME.

Score:	R.	H.	E.
Milwaukee	000 005 000	5	8	3
Indianapolis	000 020 100	3	11	2

Cutting and Hughes; Schardt and Cotter. Umpires, Westervelt and Erwin.

Score:	R.	H.	E.
Minneapolis	000 000 000	0	3	1
Toledo	000 010 01x	2	5	2

Mogridge and Owens; James and Krueger. Umpires, Handiboe and Johnson.

Score:	R.	H.	E.
Kansas City	000 031 000	4	7	3
Columbus	112 510 10x	11	13	1

Morgan and O'Connor; Davis and Murphy. Umpires, Connolly and Murray.

Score:	R.	H.	E.
St. Paul	000 020 100	3	12	1
Louisville	100 010 000	2	7	1

Reiger and Miller; Northrop and Clemons. Umpires, Chill and O'Brien.

INTERNATIONAL LEAGUE.

Score:	R.	H.	E.
Toronto	000 000 000	0	5	0
Jersey City	000 000 01x	1	7	0

Brown and Graham; Brander and Blair. Umpires, Kelly and Mullin.

Score:	R.	H.	E.
Buffalo	000 000 000	0	2	2
Newark	002 000 000	2	4	1

Fullenwider and Gowdy; Enaman and Smith. Umpires, Nallin and Owens.

Score:	R.	H.	E.
Rochester	000 002 011	4	9	2
Providence	000 100 001	2	9	1

Martin and Williams; Lafitte and Kocher. Umpires, Hayes and Carpenter.

Score:	R.	H.	E.
Montreal	420 200 000	8	13	2
Baltimore	031 201 51x	13	18	4

Smith and Burns; Cottrell, Shewkey and Egan. Umpires, Quigley and Finneran.

READY TO ATTACK MRS. FORMBY'S AFFIDAVIT

Defense Finds New Witnesses for Leo M. Frank in the Phagan Slaying Mystery.

Continued From Page 1.

which might be invoked to obtain an acquittal for Frank.

The story of the negro sweeper, Jim Conley, they regard as the crowning piece of evidence against the factory superintendent. On the sensational allegations in the last affidavit he made, the prosecution contends it has the clinching piece of evidence in the long chain. Until they obtained this affidavit, they had been unable to find anyone to swear that Frank had seen Mary Phagan on the day of the murder except for the two or three minutes she was in his office to draw her pay.

The negro swore Frank had him help in the disposal of the girl's body and the prosecution professes to believe this statement, which, if true, is vitally important. If it is true, it is the only circumstance which indicates that Frank had any direct knowledge of how Mary Phagan came to her death.

But even this evidence, as vital as it is if a jury can be induced to give it credence, is only circumstantial at best. Conley does not profess to have seen Frank kill the girl. He says Mary Phagan was "stone dead" when he first saw her and that Frank told him she had hit her head against something.

The prosecution announces it has fortified itself against the attack that certainly will be made on the credibility of the negro by substantiating the essential portions of his many times conflicting and improbable stories by a mass of testimony from other witnesses. They can see no loophole through which Leo Frank may escape.

Defense Also Confident.

The defense is not at all dismayed by the apparent confidence of the prosecution. Frank's lawyers ridicule the idea that the prosecution has any evidence which is damaging to Frank, aside from the freely admitted fact that Frank was in the factory at the time Mary Phagan came in to draw her pay. They are convinced of Frank's innocence. Of this there is no doubt.

They are as assured of the acquittal and sweeping vindication of Leo Frank as though it already were an accomplished fact. They say the so-called strong chain of circumstantial evidence against their client appears strong only when viewed through the eyes of a person so prejudiced he can not see the possibility of another having been the criminal, and so narrow that he works with the single purpose of convicting this particular man.

Their attitude, in short, when the case comes to trial will be expressed much like this: "If you are basing your case on circumstantial evidence, we offer for the consideration of this jury evidence much more damning and conclusive against this negro Conley—his train of lies, his perjury, his suspicious actions before and after the crime, and a hundred and one circumstances that point to his guilt with almost certain clearness."

They will contrast the drunken negro, hiding and skulking in the factory on the day of the crime, and lying about his whereabouts for three weeks afterward, with the conduct of Frank, who freely admitted he was at the factory on certain hours, and who has not been trapped in a single misstatement since his arrest. They will show that the negro has lied and falsified even since he made his last affidavit, upon which the prosecution relies so implicitly.

Ironclad Alibis.

They do not believe any jury can hear the evidence and fail to be convinced of the guilt of the negro, even though the authorities have not seen fit to indict him, either for the actual murder or upon his confession that he was an accessory after the fact.

Neither do they believe, leaving the negro out of consideration as the probable murderer of Mary Phagan, that any jury will regard the evidence as pointing toward the guilt of Frank "beyond a reasonable doubt." They have ironclad alibis to show where Frank was every hour of the day and to prove that he could not have been in the factory and directing the writing of the notes at the time Conley swears he was.

There is no doubt that when the time comes for the presentation of the evidence which the defense has in store one of the biggest surprises of the case will be sprung. Luther Z. Rosser, counsel for Frank, has maintained a consistent silence in regard to all his plans and to all of the developments which his investigations have encountered, but it is known he has accumulated a mass of evidence against Conley. He has named Conley as the murderer, and he proposes to prove it when the case of Frank comes to trial. If possible, he is more sure of his ground and more certain of victory than is the prosecution.

May Not Call Her.

Chief of Detectives Lanford said Thursday that it practically was certain that Mrs. Formby would not be called by the prosecution.

The chief said Wednesday that in all probability she would be called. The reason for his sudden change was not explained.

In supplementing his statement Thursday, he said that if she were called it would be only as a character witness against Frank in the event that the defense sought to make Frank's character an issue in the case.

It is pointed out, however, that Chief Lanford's idea of who may and who may not be called is not at all final, as the decision rests with Solicitor General Dorsey.

Mystery in Change.

What has caused the detective department suddenly to abandon its reliance in the original affidavit of Mrs. Formby, in which she related the alleged telephone conversations, remains a mystery. The department professed at one time to regard her statements as of the utmost importance, in spite of their air of utter improbability.

Now, the only use that the prosecution has for the woman, according to Chief Lanford, is to testify in regard to occasions previous to the Saturday night on whose events at her house the detectives believed so much hinged.

The Georgian-American Pony Contest
VOTE COUPON

Hearst's Sunday American and Atlanta Georgian
PONY CONTEST VOTE COUPON, SATURDAY, JUNE 19, 1913
5 VOTES
NOT GOOD AFTER JUNE 30, 1913.

Vote for .....
Address .....
CARRIERS' AND AGENTS' BALLOT.

Hearst's Sunday American and Atlanta Georgian
Pony Contest Coupon Saturday, June 18, 1913.
5 VOTES NOT GOOD AFTER JUNE 30, 1913.

Vote for .....
Address .....
SCHOOL BOYS' AND GIRLS' BALLOT.

OBITUARY.

The funeral of Mrs. P. J. Kamper will be held at 4 o'clock Thursday afternoon at the Church of the Incarnation. Interment at Westview.

Edna Ruth Hicks, 1-year-old daughter of Mr. and Mrs. Damon Hicks, of 329 Pulliam Street, died at 8 o'clock Thursday morning.

The funeral of Samuel R. Branch, who died Tuesday, will be held at 10 o'clock Friday morning at the Patterson Chapel, the Rev. Lindsay Fluery officiating. Interment at Westview.

CHILD BADLY SCALDED.

DUBLIN, GA., June 18.—Mattie Lou Fithchett, a 6-year-old Dublin girl, was badly scalded at the home of her parents, Mr. and Mrs. J. S. Fithchett, by overturning a pot of boiling coffee on her face and arms.

HOT WEATHER DRINK.

Horsford's Acid Phosphate
A teaspoonful added to a glass of cold tea or water, with sugar, is delightfully refreshing. Adv.

CLAIM BREACH OF PROMISE IN SUITS

Columbus Girl and Father Seek $10,000 From Wealthy Young Business Man.

COLUMBUS, June 19.—Alleging breach of promise, Miss Catherine Proctor, a pretty 17-year-old girl, has brought suit for $5,000 in the Superior Court of Muscogee County against Roy M. Martin, a prominent and wealthy young business man. A. J. Proctor, the father, has also brought suit against Martin for $5,000.

In addition the Proctors have instituted injunction proceedings to prohibit Martin from disposing of any property until the suits are disposed of. July 5 has been named for the injunction hearing by Judge S. P. Gilbert, of the Chattahochee Circuit.

Martin, who is connected with a number of business concerns, claims the motive is blackmail; that the plaintiffs at one time made him a proposition to settle the matter for $2,500, and that when he refused they made another proposition to settle for $1,200. Martin claims that he still refused to compromise, and the suits followed.

Harvard Beats Yale; Next Game Saturday

CAMBRIDGE, MASS., June 19.—The baseball nines of Harvard and Yale battled for fourteen innings yesterday to a Crimson victory, evening the series and making necessary a third game. The score was Harvard 4, Yale 3. A closer contest has rarely been fought between the two ancient rivals.

The Crimson tied the score at 3 to 3 in the ninth, and in the last half of the fourteenth, with one man out, Gannett lifted a high fly back of second base. Cornish dropped the ball and Gannett slid into second. Hardwick then sent the ball far beyond the left fielder.

The next contest will be played in Brooklyn Saturday.

Score by innings:	R.	H.	E.
Yale . . .001 100 010 000 00—3	7	2	
Harvard .100 100 001 000 01—4	10	2	

Batteries—Brown, Giles and Burdett; Felton and Young. Umpires—Adams and Sternberg.

All the World Loves Happy Hooligan.—There is a great Happy Hooligan feature in The Sunday American. Happy applies for a marriage license to wed Suzanne. DID HE GET IT? You can find out all about it in THE SUNDAY AMERICAN.

NEGROES SWELL YANCEY FUND; NEAR $1,000

Griffin Citizens Denounce Crime. More Money Needed for Support of Bereaved Family.

Calling on all their race to aid in upholding the law, sixteen negroes of Griffin, Ga., on Thursday mailed to The Georgian a donation of $11.50 to be added to the fund for the family of Court Deputy David Yancey, who was slain by Eugene Watson, a negro, last Monday.

In the letter accompanying the subscription they deplored the brutal act wherein the brave deputy met his death, and expressed deep sympathy for the bereaved family. The epistle read as follows:

"We, the colored citizens of Griffin, Ga., desire to express our disapproval of the brutal act of Eugene Watson in stabbing to death Deputy Sheriff Yancey on Monday while discharging his duty as an officer. We deplore all other acts of similar nature occurring from time to time. And we do hereby urge all law-abiding negroes to use their influence to prevent crime of every kind among our people, and thus uphold the dignity of the law. We herewith express our deep sympathy to the bereaved family and beg to subscribe to the fund now being collected for it."

(Signed) Dr. A. M. Wilkins, Rev. H. H. Long, Rev. O. W. Walden, Rev. J. D. Lovejoy, Rev. R. T. Terrell, M. H. Nimmons, C. N. Riley, Dr. B. M. Sherad, Jerry Barnes, James B. Gray, Professor N. E. Blanton, John C. Crockett, W. H. Jackson, Rev. R. B. Joyner, S. L. Sherard, F. O. McGinty and Dr. E. G. Bowden.

While the fund for the Yancey family is nearing the $1,000 mark, there is more needed before the widow and six children of the brave deputy can be assured of a look forward to the future without grim terror striking at their hearts.

The mortgage on their farm out on the Jonesboro Road demands $909 of the fund before the little home can be called their own. In addition to this, funds are needed to put the farm on a self-supporting basis, in order that Mrs. Yancey and her children may live there.

Atlanta's generous citizens so far have done nobly, but they should not shirk with their task halfway completed. Let those who have not contributed to this worthy cause come forward at once.

Following are subscriptions to the fund which have been sent in to the various collection points, which have not heretofore been acknowledged in The Georgian:

Griffin, Ga., negroes	11.50
A. C. Briscoe	2.00
A Friend	.25
Charles Franklin	1.00
R. L. Higgs	1.00
C. M. Dozier	1.00
John W. Rice	2.00
W. H. Lewis	2.00
Excelsior Laundry Co.	2.50
H. Weinberg	3.00
Three Brothers	3.00
G. W. Brine	10.00
John H. McKenzie	5.00
J. H. Haas	5.00
T. J. G.	1.00
Cash	1.00
R. A. A.	.50
J. M. Russell	1.00
W. Speer	1.00
Atlanta Club	10.00
City Clerk's Office	6.00
Cash	1.00
Mrs. S. W. Noyes	5.00
Cash	.50
Southern Auto and Equipment Company	5.00
George M. Scheer	.50
Fred A. Scheer	.50
Sarah H. Scheer	.50
Ziparah Scheer	.50
Esther Scheer	.50
Cash	2.50
John W. Alexander	5.00
W. S. Kendrick	5.00
E. A. White	.50
Neighbors	5.50
J. H. Gilbert	5.00
A Seaman, U. S. N.	1.00
Charles A. Moore	2.50
H. H. Schaul	5.00
R. R. Arnold	5.00
Charles I. Branan	5.00
P. R. G. Clark	5.00
Paul Lindsay	1.00
Wimbish & Ellis	2.00
W. W. Crickett	1.00
W. W. Visanska	1.00
J. W. and J. S. Humphries	2.00
W. A. James	1.00
L. L. McClelland	1.00
Cash	.50
W. V. McMullan	1.00
S. W. Carlson	2.00
A. H. Davis	2.00
C. Y. McClellan	2.00
G. J. Smith	1.00
Dr. J. W. Pierle	1.10
H. L. Culberson	5.00
F. L. Hunter	5.00
Dr. S. H. Green	2.00
A. B. Barney	.25
L. Franklin	1.50
S. A. Cook	1.00
J. H. Todd	1.00
J. B. Todd	1.00
Mrs. S. E. Todd	1.00
A. Mandle	.50
B. Levy	.50
M. Silverstein	.50
W. B. Roberts	5.00
Cash, Athens	1.00
E. C. Hill	5.00
Herbert Benjamin	1.00
C. S. Winn	1.00
C. C. Thorn	5.00
O. C. Fuller	5.00
C. F. Moody	1.00
H. Stanley	1.00
W. G. Cooper	1.00
W. G. Gilly	1.00
J. A. Thompson	1.00
E. R. Hemperly	.50

Worker's Toe Gets In Elevator's Way

A antankerous elevator in the Masonic Temple fell six storie sshortly after noon Thursday, but no one was in it and slight damage was done. The elevator was being repaired. Under a test it first went up and struck the ceiling and then fell to the basement floor.

John Smith, a workman, standing near the shaft in the basement, was struck by a flying particle. His big toe was injured.

"How Ought a Flirt To Be Punished?"—A very interesting symposium in The Sunday American. Clara Morris, once famous actress, says innocent flirtation is a social necessity. Anthony Comstock says a flirt should be given thirty days in jail. Read about it in THE SUNDAY AMERICAN.

City, A-Tiptoe, Waits 'Lady Cops'

How'll She Dress? Curious Ask

Rush for Job if Garb Is Natty



Miss Janet Buchanan, Newport guardian of the law, whom policemen had to protect from crowd of admirers.

PHOTO © BY INTERNAT'L NEWS SER.

Newport Halts in Merry Whirl to Trail Policewomen in Blue and Brass.

Now that women police have been recommended for Atlanta and the plan has received the indorsement of Chief Beavers and prominent women, the all-important question becomes:

"How are the fair cops to be uniformed, and how will they look?"

When this is settled, the men are mean enough to say it will have a lot of bearing on the number of candidates there will be for the new police jobs.

If the uniforms are to make the feminine upholders of law plain and unattractive, there'll be no rush of applicants for the privilege of looking after the city's morals. At least, again that's what the men say.

But if they are to be garbed as the two policewomen of Newport who created such a sensation in their natty uniforms that a squad of male policemen had to be sent after them to keep the curious crowd away, why, that will be entirely different.

Miss Janet Buchanan and Miss Janet Smith are the Newport lady cops. The uniform they wear is made of a blue blouse with brass buttons, a blue skirt and a straw hat of sailor shape. With dainty feminine grace each carries a sunshade over her head and dangles a mesh bag from her right arm.

A policewoman in one of the Western cities wears an attractive uniform of brown material that is made more on the lines of an ordinary street gown. Only its simplicity, and the braid which is used generously, together with the brightly burnished star indicate that it is a uniform.

The proposal to have policewomen in Atlanta has met with general favor. Chief Beavers and Chief Lanford both have expressed their approval. Prominent women of the city have asked for the innovation on the ground that it will be possible to look after the welfare of the girls and boys on the street much more closely than now. They say the moral tone of the city eventually will be raised.

"How Ought a Flirt To Be Punished?"—A very interesting symposium in The Sunday American. Clara Morris, once famous actress, says innocent flirtation is a social necessity. Anthony Comstock says a flirt should be given thirty days in jail. Read about it in THE SUNDAY AMERICAN.

CITY FACES NEW MENINGITIS EPIDEMIC

Closing of Wards at Grady Hospital, Through Lack of Funds, Brings Crisis.

With the closing of the two meningitis wards at Grady Hospital Wednesday, because the appropriation for their maintenance had been exhausted and overdrawn, Atlanta once more faces the serious situation it confronted when widespread demand by physicians of Fulton County led to action April 26 last. The death of a boy in peculiarly pathetic circumstances in Marietta Street brought city-wide protest against existing conditions.

To close the wards the hospital sent eight patients home. Three still are receiving treatment and other attention from the City Physician, Dr. James G. Hall, and from Drs. Kennedy and Dorsey. They would have remained at Grady Hospital several days and perhaps weeks longer had the meningitis wards been kept open.

One 9-year-old patient, Hanson Maddox, son of Virgil Maddox, of 118 West Alexander Street, dismissed from the meningitis ward Tuesday, already has suffered a relapse. Dr. L. D. Summerall, superintendent of the Grady Hospital, said the boy had been sent home in anticipation of closing of the wards, and that had the wards been continued he would have been kept at the hospital several days longer.

City Physician Investigates.

City Physician James G. Hall investigated the case of the Maddox boy Wednesday and reported his relapse due to an indiscretion in feeding. The family, he said, had not given the boy proper attention.

Superintendent Summerall Thursday afternoon said he was sending Dr. L. L. Blair, resident meningitis physician, to the Maddox home to investigate.

"I am not going to allow that boy to suffer because the meningitis wards closed, if I can help it," Dr. Summerall declared. He said in his opinion the boy could be received back into the hospital without endangering other patients, since he had passed the stage when he could give infection to others.

Since the meningitis wards were established 68 patients have been treated, of whom 49 were white people and 19 negroes. Forty-seven were discharged cured and 21 died. Ten deaths were in chronic cases, of which 12 were treated, the death rate being more than 80 per cent. Of the acute cases, of which there were 56, only 11 died, the death rate being less than 20 per cent, which is considered very low.

Excellent Results Obtained.

Summarizing the results of the work, Dr. Summerall said: "These excellent results were due to early and efficient treatment and constant and unceasing nursing. They are the highest commendation to Dr. R. T. Dorsey, Dr. J. Edgar Paulin and Dr. J. R. Hines, who volunteered to treat the meningitis cases, and to Dr. L. L. Blair, the resident physician, who remained on duty with the patients day and night, and to the nurses, both white and colored, who were faithful in the discharge of their duties.

The opening of the wards and the gathering in of all the meningitis cases in the city at that time probably forestalled an epidemic of the disease. The cost to the city was the whole of the $3,000 appropriated by the General Council, plus $22.32, which we spent from other hospital funds and which must be made up in some way."

These results are directly due to the agitation in The Georgian, which led to action by the physicians.

Both Dr. Summerall and the city physician, Dr. James G. Hall, said emphatically there was not a single case of contagious meningitis in Atlanta, in so far as they knew.

An eminent superintendent of police has new plans to encourage love-making. Interesting and instructive to spooners. See THE SUNDAY AMERICAN.

Atlanta Notables Hear Manss Tell of Development Plan

Outlining what is declared to be the greatest movement yet inaugurated for the development of the South, William H. Manss held the attention of eighteen prominent Atlantans at a luncheon at the Capital City Club Thursday afternoon. Robert F. Maddox was host at the luncheon.

Mr. Manss is a vice president of the Southern Settlement and Development Association. S. Davies Warfield is president. Mr. Maddox also is a vice president.

The luncheon was devised as a means of laying the association's plans before the Atlantans who will be able to give it substantial impetus.

"It is planned to send experts on cattle raising, corn growing, soil improvement and seed selection through the South, together with industrial experts," says Mr. Maddox. "These men will survey the field and will assist in the educational campaign. A systematic effort then will be made to develop these sections."

Weather Man Gives No Hope of Relief From Heat's Grasp

Although the thermometer failed to record as much as 90 degrees Thursday, excessive humidity borne by a northeast wind made the day extremely uncomfortable in Atlanta.

The mercury pointed to 78 at 7 o'clock Thursday morning, 83 at 10 o'clock, 86 at noon, and only 88 at 2 o'clock. At that hour Forecaster VonHerrmann was able to announce positively the temperature would not go above 90. This was a drop of about 7 degrees all along the line as compared with Wednesday.

The first cool morning in four days, and definite assurance that 90 degrees would not be attained, brought only short-lived comfort to the people in the street.

Forecaster VonHerrmann declined to express his belief that the backbone of the hot spell was broken, or to hold out any hope for early cool weather. "I wuld be afraid to announce the backbone of this weather broken before the first of October," he said.

Fifteen Killed, 25 Hurt in Train Crash

VALLEJO, CAL., June 19.—Fifteen persons were killed and 25 injured to-day in a head-on collision on the San Francisco, Napa and Calligosta Railroad, two miles from here.

Mistaken orders was said to have caused the collision.

Plague Ravages Canton.

CANTON, CHINA, June 19.—The plague here is increasing. There were six deaths to-day, bringing the total number of deaths since April 4 up to 204.

Do you know that you can take off fat or put it on in your bath tub? A Berlin professor tells you how to do this in The Sunday American. It is a sort of an electric bath that is worth knowing about. Exclusive in THE SUNDAY AMERICAN.

VETERAN FIGHTS SUIT FILED BY NURSE-BRIDE

Mrs. Martha Camp Declares That Husband Exaggerated Income, but Not His Age.

That Mrs. Martha Cowart, a widow of 45, invaded the quiet sanctity of the Bachelors' Domain when "Uncle Jimmie" Camp, a wealthy Confederate veteran, was sick, and persuaded him to marry her because he needed a nurse the rest of his life, was the statement of Camp in fighting her petition for temporary alimony before Superior Judge John T. Pendleton, Thursday morning.

They were married in March, 1913, and separated in April, 36 days after the wedding.

Mrs. Camp brought her petition for temporary alimony and divorce on the grounds of cruel treatment. She wore a battered straw hat and brought a large hickory stick into court to show that on the day of separation her husband struck her "a fierce blow" across the head.

Borrowed Money From Him.

Mrs. Camp told on the stand of having been introduced to the aged veteran more than a year ago, and during that time having borrowed sums of money from him to carry on a real estate business in which she was interested.

She said that Camp was sick in his quarters at the Bachelors' Domain, where he lived with "Uncle Jack" Smith, and that he asked her if she would not accompany him to Hot Springs as a nurse, and when she told him she would not unless they were married, that he asked her to marry him.

The first trouble came, said the veteran, when he and his wife moved to 356 North Boulevard and Mrs. Camp had her son and daughter-in-law come there to live. He said the young man quit his position and proceeded to live comfortably on the money he gave Mrs. Camp.

Mrs. Camp said that before they were married her prospective husband told her that he was only 65 years old and had an income of over $60,000 annually, but that after they were married he told her he was 80 and the income decreased from that figure to a very nominal sum.

His Snoring Was Disturbing.

She said that it was impossible to occupy a room near to the one in which he slept because of his loud snoring. She said that by sundown every day he had taken so many toddies with friends that he was drunk and she was afraid he would strike her.

Camp stated that the woman married him for no other purpose than to get control of his money and keep her son in luxury. He said that the son and daughter-in-law were constantly ridiculing him on account of his old age and the way he permitted himself to be henpecked.

We have **Beautiful Bedding Plants** *3c each.* **Atlanta Floral Co.,** *555 E. Fair Street.*



The Nicest Assortment of

Infants', Misses' and Children's SLIPPERS

You Ever Saw and All Priced at From 25c to 50c a Pair Under Value

Patents---Tans---Gun Metals
White Canvas and Buckskin

Children's Hosiery **Byck's** 27-29 Whitehall

The Doctor's Advice

by Dr. Lewis Baker

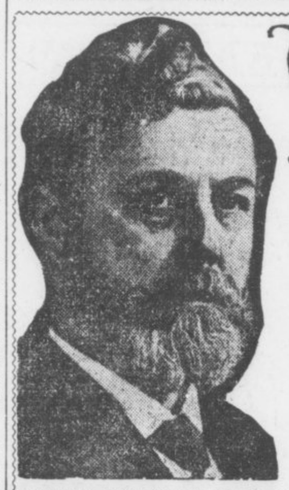

The questions answered below are general in character, the symptoms or diseases are given and the answers will apply to any case of similar nature. Those wishing further advice, free, may address Dr. Lewis Baker, College Building, College-Ellwood Streets, Dayton, Ohio, inclosing self-addressed, stamped envelope for reply. Full name and address must be given, but only initials or fictitious name will be used in my answers. The prescriptions can be filled at any well-stocked drug store. Any druggist can order of wholesaler.

"Distress" writes: "My hair is so oily and straggling I wish you could tell me something to make it soft and fluffy. It makes me positively homely. I also have a great deal of dandruff."

Answer: Many women would be more beautiful if they had soft, fluffy hair. I can tell you a very simple remedy, one that will make your hair soft and fluffy. It will cure dandruff, itching scalp and lusterless and falling hair. Ask your druggist for a 4-ounce jar of plain yellow minyol and use according to directions, and you will be surprised to note the difference in your hair.

* * *

"Fred W." writes: "I suffer with headache, indigestion, nervous debility and am also thin almost to the danger point. What can be done for me?"

Answer: You can very readily overcome these difficulties by using 3-grain hypo-nuclane tablets. They are put up in sealed cartons with full directions. These are highly recommended by physicians, and if used according to directions you will soon be rid of headache, your indigestion will be gone and you will gain from 10 to 30 pounds. These tablets should be taken regularly for several months, and you can depend on gaining flesh.

* * *

"Lee" writes: "I have tried so many remedies for rheumatism that I am almost afraid to try any more, but if you can tell me a sure cure I will try it."

Answer: Do not be disheartened because you have not been able to find something that would cure your rheumatism for you can be cured if you will take what I tell you. Get from the drug store: Iodide of potassium, 2 drams; sodium salicylate, 4 drams; wine of colchicum, ½ ounce; comp. fluid balmwort, 1 ounce; compessence cardiol, 1 ounce, and syrup sarsaparilla, 5 ounces. Mix and take a teaspoonful at meal time and again before going to bed.

* * *

"Fern" writes: "I have suffered with a bad cough for some time and I am also weak and tired most of the time, which I think is due to the severe coughing. Can you give me a remedy?"

Answer: Yes, your weakness is due to the coughing, but you can be cured by using the following: Get a 2½-ounce package of essence mentho-laxene and make according to directions on the bottle, then take a teaspoonful every hour or two until the cough is cured. This makes a full pint of the very best and safest cough syrup. If your druggist does not have mentho-laxene have him order it for you of the wholesale firms.

* * *

Doctor: What can I take for a bad case of indigestion? I have suffered with it for many years and nothing I take helps at all. I am also bothered with constipation.

Answer: You should not neglect indigestion and constipation, as it leads to more serious trouble. Very frequently appendicitis is caused by this neglect. Begin at once and take tablets triopeptine. These are packed in sealed cartons with full directions for taking.

* * *

"Laura S." writes: "I am so tired and nervous all the time that I can scarcely drag one foot after the other. It is very hard for me, as I have to work. My appetite is also very poor."

Answer: What you need is a good tonic restorative treatment. Take the tonic prescribed below and you will soon be strong and healthy, and you will not have that tired feeling. Your work will become a pleasure to you: Syrup of hypophosphites comp., 5 ounces; tincture cadomene, 1 ounce; mix well and take a teaspoonful before each meal. This should be continued for several weeks until you feel perfectly strong.

* * *

Mrs. W. W. C. asks: "Can I safely take off 40 pounds of fat? I weigh 180 pounds; too much for my height."

Answer: Yes; you can by taking, as per the directions which accompany, 5-grain arbolene tablets, put up in sealed tubes and sold by well-stocked druggists. They are safe for any fleshy person to take.

* * *

"Anna R." writes: "I have taken medicine from several doctors for liver and kidney trouble and constipation, but it does not seem to help me at all. My skin is sallow. I have constant headaches and dizzy spells. What shall I do?"

Answer: The best remedy that I know for your trouble is 3-grain sulpherb tablets (not sulphur tablets). These are packed in sealed tubes with full directions. Most of the remedies only relieve, but if you take the sulpherb tablets regularly for a few weeks you will be cured. This will purify the blood and your skin will lose that sallow look.

* * *

"Busy Mother"—Bedwetting can be easily cured in children by giving them the following: Tincture cubebs, 1 dram; tincture rhus aromatic, 2 drams, and comp fluid balmwort, 1 ounce. Give from ten to fifteen drops in water an hour before each meal.

* * *

Doctor: "I have a very bad case of catarrh of the head and my stomach, bowels and blood are affected. I suffer greatly and would like a cure."

A. G.:—Local treatment should be used as follows: Get 2 ounces of antiseptic Vilane powder. Use a half teaspoonful to a pint of warm water; snuff the water from the palm of the hand through the nostrils two or three times a day. Then make a catarrh balm by mixing a level teaspoonful of Vilane powder with 1 ounce of vaselline or lard and apply to the nostrils as far up as possible. Also take a teaspoonful four times daily of the following: Syrup sarsaparilla comp., 4 ounces; comp. fluid balmwort, 1 ounce; fluid extract buchu, 1 ounce. Mix and shake well.

APPEAL CERTAIN IN GUARANTEE TRUST TRIAL

If Bankruptcy Action Is Pressed, Suit Will Go to United States Supreme Court.

Attorneys for plaintiffs and defendant in the Guarantee Trust and Banking Company case Thursday are trying to reach an agreement as to who shall be named receiver for the corporation, and as to the status of the business pending final outcome of the litigation on appeal.

Judge Pendleton will issue an order when the lawyers reach an agreement. Prospects are this will be late Thursday.

When the suit was started holders of investment bonds of the company were notified of the state of affairs and given their choice of paying installments as they became due, or holding payment pending adjudication, their bonds to remain in the same status as at the beginning of the legal action.

Appeal Is Certain.

The court's order Thursday is expected to determine just how far the company can proceed in carrying on its business, besides naming the receiver.

Appeal is certain and efforts will be made to get decision quickly from the Supreme Court of the State. Meanwhile there is an action in involuntary bankruptcy pending in the Federal courts, and this may be pressed. If so, the case may go to the United States Supreme Court.

The case has been fought bitterly since trial began May 5. Attorneys say there is every prospect of a continued lively contest through the upper courts.

Bondholders Few Here.

Holders of the investment bonds are said to be comparatively few in Atlanta and in Georgia. Most of the sales have been in Northern States. It is these widely scattered investors who are most interested in the outcome.

Briefly, the corporation offered a bond, sold on installments, yielding a most attractive rate of interest. Allegations of the plaintiffs, upheld by the lower court yesterday, are that an insufficient reserve was carried against these bonds; that investments of the corporation were not sound, and that the very origin of the concern was irregular in that owners of the old company, which the Guarantee took over, profited unduly by the sale.

Farm Products 48 Per Cent of Exports

WASHINGTON, June 19.—According to the figures of the Department of Commerce, agricultural products form but 48 per cent of the domestic imports of the United States in the fiscal year 1913, against 51 per cent in 1910, 62 per cent in 1900, 75 per cent in 1890, and 84 per cent in 1880. This change is due to the much larger increase in the value of manufactures exported. The value of agricultural products exported shows an actual gain. The figures for 1913 are slightly in excess of those of any earlier year, showing an increase of about 70 per cent over those in 1880.

The chief agricultural products exported are raw cotton, meats, wheat, corn, tobacco, live animals and fruits; cotton alone forming one-half of the grand total of agricultural exports. Cotton exports made their highest record value in 1911—$585,000,000—and for the first ten months of the current fiscal year are $45,000,000 below the high record figure for the corresponding period in 1911.

Lawyer Reformer Under 3 Indictments

James H. Dodgen, well-known young attorney who more than a year ago exposed the jail bond cases and the whipping of prisoners at the City Stockade, is under a $500 bond Thursday on an indictment by the Grand Jury charging larceny after trust. There were three bills of indictment drawn, but only the one was presented.

The indictment charged Dodgen with having secured the consent of an imprisoned negro to sell his furniture to raise enough money to pay the fine, and having misappropriated the fund.

Gas Tanks Explode In $500,000 Fire

EAST ST. LOUIS, ILL., June 19.—Two freight warehouses and 100 freight cars, filled with valuable merchandise, were destroyed in a $500,000 fire which started at 3:30 a. m. The flames also damaged the storage plant of the city waterworks.

About 20 minutes after the fire was discovered a number of explosions occurred. They were caused by a number of tanks of carbonic acid gas and coal oil in the warehouse.



No. 10 Snowdrift 88 1/2c

No. 10 Silver Leaf Lard..$1.34
No. 10 Cottolene.....$1.14
Country Eggs 18½c Doz.
New Red Potatoes, good size, Qt. .....4½c; Pk. 32c
21 Pounds Sugar.....$1.00

CASH GROCERY CO.
118-120 Whitehall

Steeplejacking Not Risky Enough; Anxious to Fly

Veteran Climber Says He Never Had Craze to Jump



W. C. Ficken on Candler building flag staff, and view of city as it would appear in eye of camera pointed at him at same height.

GULF STORM HITS SOUTHERN CITIES

One Life Lost and Shipping Damaged at Mobile—Florida Capitol Unroofed.

MOBILE, June 19.—A gulf storm hit the Mobile water front last night, damaging shipping and the mammoth steel sheds of the city.

A part of the shed roof was blown away. A new river steamboat, under construction for the Alabama river trade, was torn from her moorings and blown across the river. The British schooner M. J. Taylor dragged her anchor and collided with the British schooner M. A. Achorn. The lines holding the Norwegian bark Francis Hagerup were broken. All these vessels were damaged.

Frank Diamona, a wharf employee, was blown overboard and drowned.

TALLAHASSEE, June 19.—A tornado struck Tallahassee last night, tearing the roof off the State Capitol, wrecking telephone and telegraph wires and doing considerable other damage, which will amount to many thousands of dollars. No lives are reported lost, although several negro houses were blown down.

PENSACOLA, June 19.—Only a slight squall struck here during last night's storm that swept the eastern Gulf Coast, and no damage was reported in this city or vicinity.

No Horse Can Beat Fast Flying Stork

SOUTH NORWALK, CONN., June 19.—Mrs. Fred Youngs, of East Norwalk, suddenly sat down on the sidewalk here and beckoned to the driver of a milk wagon. He drew up at the curb and Mrs. Youngs whispered in his ear. Promptly he helped her into the cart and raced his horse toward the Youngs home.

When he reached the house and started to help Mrs. Youngs alight, he found her clasping an 8-pound baby boy among the cans of milk. The Youngs children ran out, peeked into the wagon and shouted:

"Ooh! Look what the milk man's brought."

Dr. H. B. West, who had been waiting, said: "Yes; your little brother came by the Milky Way."

Declares He Feels Better Aloft Than He Would in Mob in Five Points.

Most "Steeplejacks" are said to be content with their trade, but here's one, W. C. Ficken, of 80 Ormond Street, who isn't—he wants to be an aviator, he says.

Mr. Ficken was caught away up on the flag pole which tops the 17-story Candler Building.

"Don't you feel rather skittish up there? Isn't it pretty hot on that pole? How in the world do you manage to hold on with your knees in that fashion?" These were just a few of the rapid-fire questions of the reporter which greeted Mr. Ficken as he slid gracefully down the pole to pose "close hand" for The Georgian photographer.

"I feel better up there than I do down here," replied he. "Yes, far better than if I was standing down there in that mob at Five Points.

"No, things are not a bit different up there (pointing up at the flag pole) than they are here—to me.

"That funny craze to leap off when you are high up on a place like this never has struck me, and I don't believe it ever will, although I've known some good ones—old-timers—to go just that way. One of these I remember well—a fellow climbed a big smoke stack and actually jumped right off into it when about half through with his job."

"I suppose you would like to fly, wouldn't you?" queried the reporter, taking a new tack.

"You bet I would," was the quick reply. "I've always wanted to explore the heavens just a little more than I am able to do on the top of flag poles and the like. But suppose I can't, so I'll just jog along in the same old way I've been doing it for 20 years."

Mr. Ficken says he is the oldest "steeplejack" in Atlanta in point of service. He has been on practically every big building in Atlanta and many big ones in other parts of the South.

All the World Loves Happy Hooligan.—There is a great Happy Hooligan feature in The Sunday American. Happy applies for a marriage license to wed Suzanne. DID HE GET IT? You can find out all about it in THE SUNDAY AMERICAN.

GEORGIA SOLDIERS PREPARE TO CAMP

Cavalry Squadrons, With Three Infantry Companies, First to Move to St. Simons.

Georgia troops are preparing to move to St. Simons Island for the annual summer encampment, the first body leaving Friday night. Cavalry troops will form the first detachment, with but three companies of infantry.

From Atlanta the troopers of the Second Squadron of Cavalry, the Governor's Horse Guards (Troop L) and the headquarters staff, led by Major Seamans, will be the first to go to camp.

The other troops will be:

Candler Horse Guards (Troop F), from Gainesville; Liberty Independent Troop (Troop B), McIntosh; Georgia Hussars (Troop A), Savannah, and Richmond Hussars (Troop K), Augusta.

Three companies from the Third separate battalion will also go to camp at this time. These will be Company I, Elberton; Company E, Lindale, and Company H, Winder.

The Marietta Rifles will not go, but Company G and the First Regiment Band, at Brunswick, will be detailed throughout the entire encampment. The three-inch gun of Battery B, Atlanta, with five men, will also be detailed throughout.

Hunt American as Mexican Aero Thief

DOUGLAS, ARIZ., June 19.—United States secret service agents all over the country have been notified to be on the lookout for R. M. Graeme, charged with complicity in the theft of an aeroplane from the custom authorities near Tucson, Ariz., recently, and in the subsequent smuggling of the machine across the line to Mexican rebels. Graeme is from Los Angeles. He is believed to be on his way to New York.

General Luis Torres, whose $5,000,000 estate was confiscated by the Mexican insurgents, has left for Los Angeles to conduct a "peaceful campaign" against the rebellion.

FIGHT STARTS ON PAINTER LIFE INSURANCE

Mutual's Agent Predicts Contests Over All New Policies—Injunction Secured.

JACKSONVILLE, June 19.—Cecil Wilcox, State manager of the Mutual Life Insurance Company, which carried $502,000 of the $1,178,000 insurance on the life of E. O. Painter, today declared that at the present time he was sure enough evidence was being gathered from the many sources available to show that Painter came to his death from causes other than of an accidental nature, and that in his belief none of the companies holding insurance on Painter, taken out within the twelve months prior to his death, would pay the claims for this reason.

Being convinced that Painter mysteriously met his death and because of mysterious activities of the Painter family regarding the autopsy on his body, Wilcox stated, the insurance companies were forced to clear up the matter "decently, legally and effectively" to protect the companies and their policyholders.

Family First Active.

As far as the insurance companies were concerned, Wilcox said, he could only express the stand to be taken by the company he represents, and that any investigation taken by it at the present time was for the protection of his company and its policyholders. He said it was his duty as State manager for the company to seek the truth in the affair, that those whom he represented as well as the public might know.

Wilcox flatly declared that the first action taken in the investigation into the death of Painter was not made by the insurance companies, and that they took no action whatever until they noticed pronounced activities on the part of the Painter family and the E. O. Painter Fertilizer Company immediately after the fact was known that Painter had met his death.

Coroner to Hold Inquest.

Relative to the injunction secured by one of the insurance companies against the removal of the organs of Painter from Baltimore, Walter I. Lyman, of the E. O. Painter Fertilizer Company, stated that as far as he knew nothing had been done regarding the disposition of the Painter organs, and that if any action had been taken there he had no knowledge of it.

Coroner C. D. Abbott when asked as to what would be done regarding the removal of the organs from Baltimore said he had received communication from representatives of certain insurance companies in Baltimore asking authority to hold the organs there, but that he had not replied. He said that further than holding the inquest here he had nothing more to do with the affair.

LITTLE STORIES of the TOWN

A Reprobate Sure Enough.

An Atlanta pastor, who tells many a good story, likes to tell of a reprobate he knew who fell from grace early in life through dishonest practices in the grocery business, but contrived later to go the round of various religious communities, all of which he disrupted. The Methodists had him last, and his membership started the usual row in the church. One morning a parishioner, going to the minister's study, overheard his pastor praying that the disturber might be "removed." Horrified, the man asked:

"Surely, pastor, you don't want to have him sent to hell; he would break up that institution in six weeks!"

The Raise Just Suited Her.

An old negro woman came into a real estate office the other day and was recognized as a tenant of a small house that had become much enhanced in value by reason of the building in that neighborhood.

"Look here, auntie, we are going to raise your rent this month," the agent remarked briskly.

"Deed, an I's glad to hear dat, sah," the old woman replied, ducking her head politely. "Mighty glad fo' sho', 'case I des come in hyah terday ter tell yo'-all dat I couldn't raise hit dis month!"

Made Easy on Last Day.

An Atlanta evangelist was exhorting his hearers to flee from the wrath to come.

"I warn you," he thundered, "that there will be weeping and wailing and gnashing of teeth!"

At this point an old woman stood up and nervously announced:

"Sir, I have no teeth!"

"Madam," returned the exhorter, "teeth will be provided."

Nicotine in Old Pipe Quickly Kills Baby

SOUTH NORWALK, CONN., June 19.—A discarded pipe was given as a plaything to a child here and an hour later he was dead of nicotine poisoning.

The victim was Harold, two, son of Mr. and Mrs. Nathan Thornfield, of New York, who had been visiting here.

Sitting on the floor and clapping his hands the child imitated his father. Within ten minutes he toppled over in convulsions, which shortly gave way to coma and death.

Hot Oven Makes Bread Hot, U. S. Gravely Asserts

WASHINGTON, June 19.—Opposition by hot bread lovers in many cities to the "wrapped loaves" system of getting the bakers' product to the consumer led the bureau of chemistry of the Agricultural Department to issue a treatise on the heating of loaves.

The bureau advocates the wrapping method as sanitary, but loaves cannot be wrapped until they are cold.

The bureau says that "after some experiments the experts found that if a cold wrapped loaf is unwrapped, placed in a pan in an oven in good medium heat for ten minutes" it will be hot.

Canada to Abandon Atlantic Navy Idea

HALIFAX, N. S., June 19.—Canada's navy on the Atlantic is to be disbanded. Pursuant to orders from Ottawa the cruiser Niobe is being dismantled. All the Canadian recruits have been discharged, and the British naval officers, pensioners and reserve men will return to England next month.

These men were loaned to Canada to instruct the men enlisted here.

Socialist Fights to Keep Job as Mayor

BUTTE, MONT., June 19.—To avert possible enforced resignation from office, together with that of five Socialist Aldermen, Mayor Lewis J. Duncan, Socialist, appealed to the State Executive Committee of the Socialist party.

Action, it is said to-day, will be prompt.

BERRY PICKERS HAVE UNION.

HAZELTON, PA., June 19.—The latest union in the Lehigh coal field is that of the huckleberry pickers, who annually gather the fruit on the surrounding mountains and dispose of it to dealers who send the product all over the country.

27,700 CHICAGO WORKERS ARE LOCKED OUT

Construction of $29,000,000 Buildings Halted by Failure to Settle Masons' Strike.

CHICAGO, June 19.—Twenty-seven thousand seven hundred men were locked out on incompleted buildings in Chicago in the boycott against the Building Trades Council instituted today by the Building Construction Employers' Association.

Work on buildings costing $29,000,000 was stopped when contractors on all buildings in the course of construction were notified that the lockout exists.

The lock-out was the result of the failure to settle the strike of 150 stonemasons on the new Continental and Commercial National Bank building.

Every member of the employers' association is under bond to obey orders of the executive committee and keep the men from working as long as the committee desires.

The declaration of the lockout by the employers admittedly will cause a labor war of large proportions. It will involve thousands of workers in addition to the 27,000 automatically is forced into idleness.

The contractors are backed by the lumber dealers and others who furnished building supplies. Any contractor who violates the lockout order will forfeit a bond and be blacklisted by all other contractors in the organization.

ALABAMA OFFICE FILLED.

WASHINGTON, June 19. — The President has sent to the Senate the nomination of John S. Hunter, of Alabama, to be receiver of public moneys, at Montgomery.

Nearly everybody in Atlanta reads The Sunday American. YOUR advertisment in the next issue will sell goods. Try it!

A little recreation every day is better than a month once a year. You make recreation easy by living right at it.

Brookhaven faces the recreation ground of Atlanta's builders.

When this fact is fully recognized, you can get your own price for a Brookhaven Lot.

CHAS. P. GLOVER REALTY CO.

2 1-2 Walton Street

FORCED OUT OF BUSINESS!!!

On Account of Enormous Raise in Rent

ALL SPRING and SUMMER CLOTHING

AT GREAT SACRIFICE

All our Clothes are this Summer's production—No old stock—All this season's make—Latest weaves and styles and elaborate assortment to select from.

Our stock consists of 2 and 3-piece Suits. Blue Serges, Gray Mixtures, Blue and Black Cheviots and all other shades of this season's style.

Big Reduction in Priestley's Mohair Suits---Prices Slashed

On All Gent's Furnishings

NECKWEAR
All 50c, 75c and $1.00 Ties
35c 3 for $1.00

ONYX HOSIERY
Attractive assortment of colors of the well-known Onyx Silk Socks—
Regular **50c** Value **30c**

Sensation in Straw Hats---$2.00 and $3.00 Hats at $1.45

A. E. MARCUS CLOTHING CO.

57 and 59 PEACHTREE STREET

DODD RELATIVES SUE TO BREAK HER WILL

Claim Refusal to Throw Vitriol on Divorced Husband Cost Them $200,000 Inheritance.

Six relatives of the late Mrs. Barbara Dodd, the wealthy Atlanta woman who bequeathed $100,000 of her estate to Mercer University and the remainder to charity, have filed an appeal to the ordinary suit and obtained the right to carry the suit to the Superior Court on the alleged grounds that Mrs. Dodd deliberately cut them out of her will because they refused her proposition to kill or maim her divorced husband, Dr. J. H. Garner, by throwing vitriol in his face.

The petition avers that Mrs. Dodd's mind was unbalanced at the time of making the will, and that when the relatives refused to comply with her wish to kill Dr. Garner she became imbued with the idea that they were not her blood kin.

The appeal to the Superior Court follows a decision of Judge John R. Wilkinson in a recent hearing upholding the will of which Charles E. Currier, represented by Attorney C. P. Gore, is the executor.

Was a Widow.

Mrs. Dodd, who was the widow of Philip Dodd, a wealthy merchant of Atlanta, married Dr. Garner several years ago, shortly after the death of Mr. Dodd. Mr. and Mrs. Garner's married life was not happy, it is said.

Not long after the marriage Dr. Garner went to North Dakota, where he filed suit for divorce, in which he claimed that he had been deceived into believing that his wife's hair was really "hair," and that she had also failed to keep her promise to give him $100,000 immediately after the ceremony.

In the meantime Mrs. Garner sent an Atlanta attorney to North Dakota to answer the petition and also to file a petition for divorce from Dr. Garner. The divorce was granted.

Wanted to Kill Garner.

It was this climax to her married life, so the relatives claim, that caused her to become imbued with the insane idea of killing or maiming Dr. Garner.

As a result, they claim further, she cut them out of her will, with the exception of a bequest of a few paltry dollars. The largest single gift to any relative was $5,000 left to a brother. The estate is valued at $200,000.

The relatives who have filed the appeal are Mrs. Barbara E. Dibble, Mrs. Fannie T. Ackerman and George, Oscar G., Malcolm and Henry E. Dibble. The attorneys behind the litigation are King & Spalding and Underwood and Rosser & Brandon.

Rockefeller Rising Early to See Papers

TARRYTOWN, N. Y., June 18.—John D. Rockefeller is taking an unusual interest in the New York morning newspapers lately, his coachman being aroused at 4:30 every morning to get them. In some cases he has to awaken the newsman for few are out that early. The coachman says:

"Why I don't get them early enough for Mr. Rockefeller even now. The other morning he was so anxious that he walked half-way down the road to meet me."

Heels and Hobbles Cause of Accidents

NEW YORK, June 19.—High heels and hobble skirts are responsible for most of the accidents to women getting on or off trains or going up or down inclines in stations. This conclusion has been reached by the Pennsylvania Railroad after an investigation of the accidents in three months.

At the Grand Central Station the same experience has been reported.

THE PLAYS THIS WEEK

Good Vaudeville at the Forsyth.

All week the Forsyth has been crowded to its holding capacity, the attraction being a regular Forsyth bill of Keith vaudeville, with some distinguished stars, some novelty features and plenty of comedy and music. And the busy theater has stood the test during the hot days. The house is cool and comfortable.

"Bud" Fisher, creator of "Mutt and Jeff," is eclipsing the success he scored here a year ago. Karl Emmy's pets have proven to be a real drawing card for the children. The Three Leightons, in songs and dances, help wonderfully and "The Lawn Party," a novelty with ten clever youngsters, is an act that holds interest.

"Quo Vadis" a Real Sensation.

"Quo Vadis" has created the same wonderful sensation in Atlanta that was recorded in other cities after the first exhibitions of George Kleine's marvelous photo-play. It is a remarkable fact that people who have not cared much for motion pictures have found that the presentation of "Quo Vadis" on the modern basis, makes a picture in an improved shadow box that rests the eye, and prevents the usual glare and flicker. There are three acts of "Quo Vadis" and there is not a tiring moment. The big Grand has been crowded at the matinee and night performances, and this morning there was every indication that the capacity of the theater will be tested the rest of the week.

Thousands who have seen "Quo Vadis" since the opening exhibition have returned for another view of the wonderful exhibition. All Atlanta is talking about "Quo Vadis."

"The Duke" Pleases Bijou Patrons.

Lou Shean and his company of fun makers in "The Duke of Durham" are drawing large audiences this week to the Bijou and the general verdict is undeniably one of approval. The performance is snappy, full of good comedy, clever vaudeville and pleasing musical numbers.

This is the fourth week of tabloids at the Bijou and there is every reason to anticipate a successful season for these shows. Matinees are given daily and two performances nightly—at 7:30 and 9 o'clock.

Mountain Girl Flogs Way to Fame

Maid With Hickory Rod a Heroine

Blue Ridge Fears Whip Epidemic



Louise Fitzgerald, champion of Belle Grier, who flogged her farmer sweetheart.

She conceived plan of offering flowers to the mountain militant.

Belle Grier's Way of Giving Loose Tongued Swains Their 'Come-uppins' Wins Favor.

Praise of Miss Belle Grier, the "militant maid of the Blue Ridge Mountains," who horsewhipped her former sweetheart because, she claims, he uttered scandalous and unseemly remarks about her, is resounding throughout the length and breadth of the Cherokee County hills.

The strenuous young girl is being held up as a model by the fathers and mothers and daughters of the New Home Settlement, the scene of the chastisement of 20-year-old Roy Owensby, and many are the young swains that are walking in fear and trembling, lest some forgotten slip of the tongue is resurrected and prove a boomerang.

Especially fervid in their declarations that the fifteen-year-old daughter of "Preacher Grier" did "just right" in meting out summary punishment to the alleged defamer of her character, are the four young girls, Lucile Fitzgerald, Mary and Fannie Albison and Pearl Kelly, who gathered great bunches of mountain flowers and offered them on the shrine of the victor.

The "men folks" of the Cherokee Hills are just as enthusiastic and jubilant as the women over the chastisement administered to the young man. They regard it as evidence that their "women" can take care of themselves, and many of the farmers are predicting an epidemic of horsewhippings that will spread the fame of Cherokee County girls to the farthest confines of the State.

Reports that have filtered in to Marietta and Woodstock since the thrashing indicate that young Mr. Owensby, the recipient of the lashing, is keeping in close seclusion.

FEEL RIGHT ALL THE TIME

Don't Let Periodical Spells of Lazy Liver Ruin Your Temper and Spoil Your Work.

If your liver doesn't behave right all the time—if it sometimes stops working and you become bilious and "headachy"—don't take calomel, but try Dodson's Liver Tone.

You are safe in taking Dodson's Liver Tone. It's a harmless, pleasant vegetable remedy that starts the liver without stirring up your whole system as calomel often does. It is especially good for children who need a liver tonic once in a while, but who should not be dosed with strong drugs.

Dodson's Liver Tone is sold by all druggists. These stores guarantee it with a clean, open-and-shut guarantee—your money back with a smile if it fails to satisfy you. Price, 50 cents a bottle, and your money is as safe as if you had it in your pocket. If you need the medicine, you need it badly—if it doesn't satisfy you—your money back. Buy a bottle from any druggist to-day under this guarantee.

OVERCONFIDENCE

Men who draw good salaries naturally acquire the habit of thinking they can always do it. Their ability blinds them to the fact that the capable men are just as liable to accidents and the ills of life as their lower salaried fellows.

A $4,000 man who loses his earning power hits the ground four times harder than the $1,000 laborer who is disabled. Consequently he needs to save just four times as much.

A savings account with Atlanta's Oldest Savings Bank is an income tax—a promise to pay an I. O. U. that is good for all men.

Start YOURS To-day.

4 Per Cent Interest Paid on All Accounts

Georgia Savings Bank & Trust Co.

GRANT BUILDING

GEORGE M. BROWN, President. JOHN W. GRANT, Vice President.
JOSEPH E. BOSTON, Secretary and Treasurer.

EXCURSIONS

SPECIAL TRAINS, EXCLUSIVE SHIPS.

A grand collection of high class travel features at remarkably low rates. The original and official tour with a record of 8,000 patrons. Limited and select party leaves Atlanta July 19 and August 16 on a 5,000-mile circle tour, visiting Cincinnati, Detroit, Buffalo, Niagara Falls, Toronto, Thousand Islands, Montreal, Boston, New York, Philadelphia, Atlantic City, Washington, Baltimore and Savannah, with steamer trips on the Great Lakes and Atlantic Ocean. Fifteen-day, expense-paid trip, $77.75; 18 days, $88.85. Many already booked. Reservation left for a limited number only. Cut this out and write for booklet now. Ask for special club plan. J. F. McFarland, Mgr., Box 1624, Atlanta, Ga.

BRYAN ORIGINATES 'EXPO' DIPLOMACY

WASHINGTON, June 18.—"Expo" diplomacy is the latest and its origin is Secretary Bryan. It is learned today that the State Department has taken formal recognition of the refusal of Germany to take part in the Panama-Pacific Exposition in San Francisco in 1915, and has made polite representations to the German Government through the German Ambassador, Count Von Bernstorff, to the effect it would be pleased to have exhibits from manufacturing and other German interests.

President Wilson is much interested in making the 1915 fair a success, and also has talked with the German ambassador about it.

So far France is the only big European power that has formally accepted the invitation of the United States to participate. Russia has held aloof out of spite for the abrogation of the 1832 treaty; England has stood back because of the Panama Canal tolls controversy, and Germany has refused to take part for two reasons—first, the expense, and secondly, because German commercial interests fear they will suffer as the result of the United States tariff.

Ansley Annex Sale Marks Realty Epoch

Twenty-five lots in the Ansley Park Annex will be sold at auction at 3:30 o'clock Thursday afternoon by the Edwin P. Ansley Agency, making one of the most interesting real estate developments in the history of Atlanta.

The lots adjoin the well-known Ansley Park subdivision on the north, but are really a continuation of the old park. A large force of laborers has been at work on the subdivision for several months, and have made it into a beautiful residential section. The lots will be sold on terms of 10 per cent cash and $25 a month.

For several weeks the Ansley agency has been conducting a record-breaking advertising campaign and there is every reason to believe the auction will be largely attended.

"How Ought a Flirt To Be Punished?"—A very interesting symposium in The Sunday American. Clara Morris, once famous actress, says innocent flirtation is a social necessity. Anthony Comstock says a flirt should be given thirty days in jail. Read about it in THE SUNDAY AMERICAN.

DAIRYMEN BACK PURE MILK BILL

Two bills designed to aid in the fight for pure milk throughout the State, and in Atlanta especially, probably will be introduced in the Legislature as the result of a conference Wednesday afternoon between the Atlanta Dairymen's Association and the milk commission of the Fulton County Medical Society.

One of these bills will legalize "certified milk," placing the official stamp of approval on milk produced and marketed according to the rules of the milk commission. The other will provide reimbursement to dairymen for cattle condemned and killed by the State because of tuberculosis symptoms.

The rules of the Fulton County Milk Commission, which create a standard of purity, virtually were adopted by the dairymen. The rules, submitted by Dr. L. B. Clarke, secretary of the commission, comprise suggestions for sanitary milk production and distribution.

Both the dairymen's association and the milk commission declare that the co-operation of the public is necessary if pure milk is to be obtained. It is proposed to circulate cards, bearing brief instructions for the care of milk in the home.

Took Friedmann Cure Became Worse, Died

MOUNT VERNON, June 18.—Arthur Della Torre, a chauffeur, 29, is dead of tuberculosis to-day at his residence, Plain Avenue, New Rochelle. He leaves a wife and one child.

Recently he took the Friedmann treatment for tuberculosis in New York City, and it is said he became worse immediately after.

Nearly everybody in Atlanta reads The Sunday American. YOUR advertisement in the next issue will sell goods.



Accessories

Cupid couldn't find a daintier helpmate than HID. Liquid HID prevents excessive perspiration and odor. Cream HID deodorizes perspiration and keeps you pure and sweet.

HID, Liquid or Cream, 25c

All Jacobs' Pharmacy Stores

18 MORE GONE!

ONLY 18 ARE LEFT!

Again yesterday our sales force was kept busy showing and selling enthusiastic lovers of music the Weatherholt Club Player-Pianos. Only 18 memberships are left. These won't last longer than this week. Don't wait. Join now.

$10 Puts $650 Player-Piano in Your Home

For $488.50---Balance $2.50 Per Week

WITH ALL FREE MUSIC YOU CAN USE

No Interest---Year's Trial---Ten-Year Guarantee ---Free Exchange Library of 5,000 Rolls---Two-Year Conservatory Course and Many Other FREE Features

Our Club Piano

Regular Price . . $375.00

Club Price $267.50

Terms: $5 Cash, $1.25 Per Week

CONDITIONS: No interest, one year's trial and exchange privilege, 15c rebate on payments made before due, free life insurance feature, ten-year guarantee.

All of which accompany in writing the sale of every Club Piano.

WEATHERHOLT PIANO COMPANY

"The South's Foremost Piano House"

Southern Distributors Henry F. Miller and Steger Pianos

72 N. Broad St. ATLANTA, GA.

(Weatherholt Building)

For Out-of-Town Customers

Fill Out Coupon and Mail

WEATHERHOLT PIANO CO.,
Atlanta, Ga.

Gentlemen: Inclosed please find $10.00 membership fee (first cash payment), for which ship to my address your Club Player-Piano at once, including bench, scarf, 12 rolls of music and free delivery, with the understanding I can pay balance in $10.00 monthly payments.

Name .....

Address .....

ALEXANDER ASKS STATE TO RUN W. & A. ROAD

Georgia Shippers Are Discriminated Against Under Leasing System, He Declares.

With the prospect for a largely attended meeting in Taft Hall Thursday night to discuss the future of the W. & A. Railroad, Hooper Alexander, former Legislator and candidate for the Governorship against John M. Slaton, offered this solution:

"Extend the Western and Atlantic Railroad to every port on the Georgia coast and let the State operate it." That, he said, was the course the State should follow when the N., C. & St. L. Railway Company's 30-year lease expires on December 27, 1919.

When Mr. Alexander went to the Legislature ten years ago he took up all phases of the Western and Atlantic lease to the N., C. & St. L., with the avowed intention of eventually putting the road back under direct control of the State. Thursday he said:

"That's all I went to the Legislature for, and I nearly wore myself out trying to get it done. I still hold the same opinion, and the longer I think about it the more I believe I am right. At the Auditorium meeting to-night I shall advocate the same disposition of the road I have always stood for."

Claims Freight Discrimination.

According to Mr. Alexander, Georgia shippers are discriminated against in every conceivable way on every article of freight, and all efforts to get relief have been futile. Here and there the Railroad Commission has chiseled off a few inequalities, he said, but the sum total of the commission's efforts has amounted to about as much as a dewdrop compared to an avalanche.

Citing examples of discrimination, Mr. Alexander said the through rate on first-class freight, by sea and rail, from New York to Atlanta is $1.05, while the same freight taking the same route will pass through Atlanta and on to Nashville, several hundred miles farther, for 95 cents. The general public has no idea of the extent of discrimination, according to Mr. Alexander.

"But it is not the extra amount of freight cost that hurts so much," he said. "It is the suffocation of business that counts. Hundreds of men have been driven out of business, and I might say thousands have been prevented from expanding or kept from starting by excessive and discriminative rates. These rates never will be adjusted until the State takes charge of the road. I believe the State could reduce the rates to all interior points by one-half and make money."

Wants Road Extended.

If it should be inadvisable to extend the Western and Atlantic to every seaport, Mr. Alexander would insist it be extended at least to the port of St. Marys, which he considers the best harbor on the South Atlantic seaboard, because it has the most water on the bar.

No definite plan for State operation of the Western and Atlantic was advanced by Mr. Alexander. That is a matter of detail which he thought could be worked out later. "I might mention the fact, though," he said, "that before the war, when the Governor appointed a superintendent who operated the road, and the population of the State was about 1,000,000, we got more money out of the road than we do to-day, 60 years later."

To develop the revenue production of the Western and Atlantic to the fullest extent, Mr. Alexander said, extension to the sea would be equally as important as State operation. "I don't think it would be worth anything unless it was carried, as originally intended, to the sea," he said.

Two Governors Interested.

Both Governor Joseph M. Brown and Governor-elect John M. Slaton probably will occupy seats on the stage at the meeting.

Governor Brown has promised, if possible, to speak relative to the Western and Atlantic and the possibilities in it for the State. Among other speakers will be W. A. Wimbish, Hooper Alexander, James R. Gray and C. M. Candler, chairman of the State Railroad Commission.

The Western and Atlantic Railroad now brings the State, under lease to the Nashville, Chattanooga and St. Louis, $420,012 a year. It is generally said the property can be made to pay Georgia, under a new arrangement, at least $800,000.

Copies of Currency Bill Called 'Fakes'

WASHINGTON, June 19.—Chairman Carter Glass, of the House Banking and Currency Committee, declared today that the publication of alleged copies of his currency reform bill was a "fake."

"There is only one correct copy of my currency bill as it has been agreed to by the President, Secretary of the Treasury McAdoo and myself, and it is in my possession. The bills published are old copies. Important changes have made these copies worthless."

Do you know that you can take off fat or put it on in your bath tub? A Berlin professor tells you how to do this in The Sunday American. It is a sort of an electric bath that is worth knowing about. Exclusive in THE SUNDAY AMERICAN.

EXCURSION.
Tybee, Jacksonville, Atlantic Beach, $6.00; Tampa, $8.00, round trip, June 20. Ask the Ticket Agent, Central of Georgia Railway.

A Race for Life

By QUILL.

HEALTH BAR FOR PASTOR SPLITS METHODISTS

Rev. Dr. DuBose Champions Applicant's Right to License Even Though Afflicted.

Shall a man who has had "some attack which might develop into epilepsy" be granted a license to preach the Gospel in the Methodist Church?

This question produced Wednesday afternoon much discussion, rather pointed at times, and consumed a goodly share of the closing business session of the Atlanta District Methodist Conference at the Lakewood Heights Methodist Church.

Dr. H. M. DuBose, pastor of the First Methodist Church, brought the matter to a focus when, in championing the right of the applicant to a license, he declared that "Julius Caesar and Napoleon Bonaparte, two of the greatest men that ever lived, lived in the shadow of epilepsy all their lives. Why shouldn't the present applicant, who has not even 'developed' the dread disease," asked Dr. DuBose, "be granted a license to do that which he wishes to do?"

Question Finally Referred.

The discussion went pro and con for quite a while, prominent Methodist divines lining up on both sides until the matter was finally disposed of by referring it, along with others, to the committee on examination for license to preach, pending the action of the next annual North Georgia Conference. The applicant in question desired admission to the general conference. A similar application was turned down a year ago, it was stated, on the grounds that the applicant was not physically fit, as he showed signs of epilepsy.

Following the discussion, further controversy arose over the whole proposition of granting licenses to preach. Dr. Lovejoy, presiding elder in charge, read the Methodist law on renewal of licenses and requested that the matter be referred to a committee. Dr. John T. Daves, a former presiding elder, objected to this, however, and declared that the present conference should renew the licenses whether application had been made or not, since failure to apply was a sign that the applicant wished his license to be renewed. Dr. Daves finally won his point after much discussion both pro and con, in which the legal point at issue was stressed by those who sided with Dr. Lovejoy.

"We don't care a thing about the legal point," declared one delegate, "what we want is the saving of souls and the redemption of sinners."

Business Session Closes.

The business session of the conference came to a close late Wednesday afternoon following the election of four delegates to the general conference as follows: H. L. Watts, Asa G. Candler, J. H. Ewing and Dr. J. C. White. Among the speakers at the afternoon session were Rev. R. S. Smith, of Emory College; Rev. Mr. Sexton, of Washington, D. C., and Rev. B. F. Fraseron. Dr. DuBose occupied the pulpit at the morning session, while Dr. Olin King, of Walker Street Church, preached at the final session Wednesday night. Among the speakers at the conference were Dr. Henry Pace, pastor of Asbury Methodist Church, and Rev. George D. Stone.

By unanimous vote of the conference it was decided to meet next year at the East Atlanta Methodist Church, of which Rev. C. V. Weathers, secretary of the conference, is pastor.

A feature of the conference was the raising of about $40, by popular subscription, for the Yancey family.

U. S. Seeks Experts To Value Railroads

To secure competent men to make a physical valuation of railroads, the Civil Service Commission will conduct examinations in Atlanta and elsewhere on July 21 and 23 for fourteen different classes of engineering and mechanical experts. Salaries offered range from $1,200 to $4,800 a year.

Men only will be admitted to the examinations. Most of the positions require graduation from technical schools and five years' experience in railway engineering, operation or construction.

DUCHESS EXPECTS HEIR.

LONDON, June 19.—A happy event is expected in the family of the Duke and Duchess of Roxburghe. The Duchess was Miss May Goelet, of New York. Since her marriage in 1903 Lord Alastair Innes-Ker has remained the heir-presumptive to the dukedom.

RESINOL STOPS ITCHING INSTANTLY

Heals Skin Eruptions and Clears Unsightly Complexions.

It is a fact that the moment Resinol Ointment touches itching skins the itching stops and healing begins. With the aid of Resinol Soap, it almost always clears away all trace of eczema, ringworm, pimples, blackheads or other tormenting, unsightly eruption quickly, leaving the skin clear and healthy.

But we do not ask you to accept our unsupported word for it. You can send to-day for a generous trial of Resinol Soap and Resinol Ointment, and test them to your own complete satisfaction, at no cost whatever, while thousands who have been cured say, "What Resinol did for us it will do for you." Physicians have prescribed Resinol for eighteen years, and practically every druggist in the country sells Resinol Soap and Resinol Ointment. For free samples of each, with full directions for use, write to Dept. 42-S, Resinol, Baltimore, Md.

SIDELIGHTS on GEORGIA POLITICS



By JAMES B. NEVIN

The fact that the State of Tennessee recently has experienced considerable difficulty in refunding some of its matured bonds in no wise disconcerts either Governor-elect Slaton or the average member of the Legislature, notwithstanding the further fact that the incoming General Assembly will have to provide for the refunding next year of something more than $3,000,000 of Georgia bonds.

No other State in the entire South, perhaps, enjoys the fine credit abroad that Georgia does.

Its Constitution prohibits the increase of the State's bonded debt, for any purpose whatever, and every dollar of the State's property, including the Governor's Mansion and the Western and Atlantic Railroad, is pledged to the payment of the bonds now outstanding.

Georgia has tangible property worth sufficient to pay its bonded debts ten times over. The State's bonds outstanding total a little over $6,000,000.

Governor Slaton, who recently spent some time in the East, says Georgia will have no difficulty whatever in refunding her bonds soon to fall due, at a satisfactory price and a low rate of interest.

Whether the bonds will be refunded in the East, the Governor-elect, of course, does not say, but he expresses the hope that they may be taken up here in Georgia.

Former Representative Barry Wright, of Floyd County, is an Atlanta visitor.

Mr. Wright, although one of the younger members of the present House, is experienced along legislative lines of endeavor, and comes to the new House with considerable prestige as a worker and constructive legislator.

Besides his legislative and political affiliations, Mr. Wright is well known to the business world, being president of the Cherokee Life Insurance Company of Rome.

He is one of the youngest life insurance presidents in the nation.

Bismarck Moore, right bower of John T. Boifeuillet, Clerk of the House, is ready for the big legislative grind about to get under way.

Bismarck is as much a part of the House of Representatives as is the Speaker himself, and a session without him would be altogether an aching void. He knows more men in Georgia—more statesmen, anyway—than most anybody, and everybody who knows him likes him. He has been one of the assistant clerks for ten years or more.

Besides being a more or less politician, Mr. Moore is a first-class newspaper man, and his contributions to the press of Middle Georgia have made him well known in that section as a writer.

A bill will be introduced in the Legislature by the Bibb County delegation providing for an increase of the salary of the city court judge of Macon from $3,000 per annum in to $5,000.

The judgeship is now held by Robert Hodges, and has been for several years. He is rated one of the very best city court judges in the State, as well as one of the very hardest worked.

Hon. H. N. Rainey, Jr., of Winder, Jackson County, is a new member of the House who will take a high stand from the start.

He is a fine, level-headed young business man, who puts his best effort behind anything he undertakes. He is popular in his home county and makes friends easily.

He is, of course, an enthusiastic advocate of Barrow County, and thinks the Legislature is sure to act favorably on that proposition. The general impression is that it will, moreover.

Judge Robert Pottle, of the Court of Appeals, in handing down an opinion recently, paid the following handsome tribute to Judge "Snacks" Patterson, the venerable jurist who succeeded Judge "Newt" Morris on the bench of the Blue Ridge Circuit:

"The motion for a new trial contains several assignments of error upon extracts from the charge of the court. We have carefully read the entire charge, and, taken together, it is as fair as a charge to a defendant on trial for crime as we have ever examined. Nowhere in it is there the slightest suggestion that the trial judge leaned toward the State; but, on the contrary, the charge is that of an upright, impartial magistrate seeking to hold the scales of justice between the State and the accused evenly balanced, in conformity with the rules of law, applicable to the case, and contains abundant proof that the trial judge was honestly seeking to aid the jury in arriving at the truth of the case."

It is stated upon good authority that Colonel A. N. Sloan, of Gainesville, will be a candidate for Solicitor General of the Northeastern Circuit next year, in opposition to the present solicitor, T. G. McMillian, of Toccoa.

Colonel Sloan is one of the most popular men in Northeast Georgia, and is now Deputy Grand Master of the Georgia Odd Fellows, and is in line for promotion to the head of the order next year.

Palmer's Skin Whitener

Bleaches Dark Skin
Removes Freckles
Tans, Sallowness and
Skin Eruptions.

Postpaid **25c** *Anywhere*

All Jacobs' Stores

And Druggists Generally.



How'd You Like to be Cantering In the Rocky Mountains this Morning?

Think of a ride at daybreak through the fragrant Pine forests. Imagine yourself on the summit of a hill from which a hundred miles of glorious landscapes are disclosed.

That's living! You're back again to real things—your blood tingling—your eyes flashing—all the vital forces in you surging, body and mind. A draught of Rocky Mountain air is more exhilarating than the vintage of vineyards. One week in Colorado will put more strength into your town-jaded body than a month's vacation in any other state of the union. The

Rock Island Lines

through sleeping car to Colorado

offers the best service to the Rockies. Electric lighted, fan cooled sleeper through to Colorado Springs, Denver and Pueblo, via Memphis and Kansas City. Dining car service all the way.

The **Colorado Flyer** from St. Louis and the **Rocky Mountain Limited** from Chicago, one night on the road trains—offer splendid service for those desiring to go by St. Louis or Chicago.

If you can afford to go anywhere, you can afford a Colorado vacation

Board and room $7 per week up.

Hundreds of good hotels and boarding houses offer good board for as low as $7 per week, and rooms at $3 per week.

Low Fares Daily, June 1 to September 30

Write or call for handsome Colorado book; and let this office help you plan your trip.

Rock Island

H. H. HUNT, District Passenger Agent
18 North Pryor Street, Atlanta, Ga.
Telephone, Main 661

See the Windowful of $2 Dolls at 98c.

M. RICH & BROS. CO.

A Windowful of 25c Laces to Sell at 9c

There's more than a windowful—three times over. There are better than 25c laces in the lot—many worth 30c and 35c. You'll have to see the laces to appreciate the value. Examine them with critical eye. Note the refined patterns, the soft, flakey fabrics; the delightful effects. Laces are as clean and fresh as newly fallen snow. And as cool and inviting.

Pretty and fashionable laces, too—French Calais, Vals, Normandy Vals and Point de Paris Vals. In edges and insertions to match. Insertions 1½ to 2½ inches; edges 3 to 5 inches. All white and real tints. Not a yard of this lace worth less than 15c, some at 20c, most of it at 25c; the rest worth 30c and 35c.

(Sale at 9 A. M.—Main Floor, Right)



$2 Wash Baskets 98c

Smoke-smudged baskets; re-shellacked, fresh and new as ever. Just as shown, made of heavy willow, tightly woven, firm and substantial. Big size, 34 inches long, 22 inches wide, 16 inches deep.

(Right Annex—Main Floor, Right)

In the June Glove Sale for To-morrow We Have

$1 Long Silk Gloves at 59c

An astonishing value for to-morrow and Saturday. Pure thread silk gloves, full plump weight, perfect dye and finish. In the approved 16-button length, generously cut, double tip fingers. Tan, pongee, brown, lavender, black and white.

N. B.—All other gloves in stock (save Kaysers) reduced for the June Sale. Kid gloves, long or short, fabric gloves; washable gloves. See how they sell:

All $1.00 gloves 79c. All $2.00 gloves $1.59.
All $1.50 gloves $1.19. All $3.50 gloves $2.79.

$1 to $2 gloves—including broken lines and sizes, of suede, lambskins, kid and 16-button chamoisettes and lisles at 49c

(Gloves—Main Floor, Left Aisle)

Our Annual Sale of "Stickers"

We've told you on numerous occasions what is meant by "stickers"—how perfect goods, desirable in weave, designs and colorings, stay with us despite all we can do. These stragglers that inevitably accumulate finally become known as "stickers."

Friday All Our Wash Goods "Stickers" Are Offered at

2 pieces real French organdy, in flowered effect, originally 50c yd.
8 pieces bordered zephyr gingham, formerly 25c yd.
5 pieces plain blue voile in a dainty shade, was 25c yd.
15 pieces printed lawns, flaxons and woven voiles, values to 35c.
1 piece red mercerized batiste, 45 in., originally 50c.
2 pieces plain French organdies, 2 yds. wide (72 in.), originally 50c
Be on hand at 8 o'clock.

5¢ YD.

Wash Goods Department—Main Floor, Left Aisle)

A Clean-Cut Clearaway of Art Goods

The line of cleavage is clearly marked—whatever stock has lagged or loitered must hasten out at these clipped prices. Included are such astounding values as

50c to $1 Stamped Goods at 19c

50c and 75c scarfs and centerpieces, Stamped and tinted on natural brown linen crash, 18x45, 18x54 in., and centerpieces 30x39 and 36x36 in. Choice 19c.

50c Mount Melic (white sateen) centerpieces, stamped for all kinds of embroidery, 30x30 in. 19c.

50c Royal Society package goods, many styles, 19c.

29c to 50c green, brown and cream denims and some burlaps in scarfs and squares, 19c.

50c pure linen white centerpieces at 19c.

$1 lawn pillow tops and backs, machine embroidered with ruffle edge, 19c.

19¢

Hand-Embroidered Finished Pieces

A clean-cut clearance of odds and ends of hand-embroidered hand bags, work bags, fancy bags, dressers, scarfs, centerpieces, dressing sacques, pillow tops, fancy bags, etc. Not all these items at each price, but a great variety in all. All soiled; some more, some less, which accounts for values overlapping.

50c; values $1 to $5.
98c; values $2.50 to $7.
$1.98; values $5 to $17.

50c Pin Cushions

Just a host of styles in ribbon and felt, silk, satin and velvet. Carried over from the holidays, but all clean and fresh. About all colors and shapes. Heretofore 50c, to-morrow and Saturday 10c. 10c

Pin Cushions 5c

Formerly 25c, now at 5c because they are soiled. Quite a number of designs.

$1.50 & $2 Pillows

Real pillows, mind you, not mere pillow tops. The pillows are of silk floss worth alone much more than 50c. The tops are of silk or satin in pretty patterns. Just 29 in all—late comers won't share. All perfect. No phone orders. 50c

25c Hair Barrettes at 9c

Barrettes—back combs—front combs—attractive styles in shell and amber in large, medium and small sizes. Plain, fancy and carved designs—a style sure to suit. Not one sells usually for less than 25c; many worth to 50c; choice 9c.

(Main Floor, Center Aisle)

10c & 15c Dozen Silk Buttons 2c

Taking inventory, a button jobber found several thousand dozen loose silk buttons. His season over, and not wishing to recard these buttons, he turned them over to us for a song. The buttons are all pure silk, in sizes from 14 to 28 ligne. Black only.

5c or 10c invested in a few dozen of these buttons is a sensible purchase for any household.

(Main Floor, Center Aisle)



This Suit Case 98c

One of the values in the June Luggage Sale. The suit is the lightest weight made. Steel frame, covered with Mexican wire grass. Firmly braided, tough and tenacious, waterproofed. Case has brass mountings. Straps on outside. An ideal case for week-end trips. Only 98c.

ECONOMY BASEMENT ECONOMY BASEMENT

Corset Sale at $1.49

Included are brand new $2 corsets — smart styles, with the fashionable long hips, low bust and dainty lace and ribbon trimmings.

Also odds and ends and discontinued models of other makes in good styles that formerly sold at $3 and $3.50. Choice $1.49.

White Canvas Pumps $1.49

A regular $2.50 slipper, with medium weight hand-turned sole and leather heels. The Economy price means a saving of $1 a pair.

Child's Patent One-Strap Slippers.

An extremely nice slipper for the price. A new lot just arrived.

Sizes 1 to 5, 90c values 65c | Sizes 5 to 8, $1.25 values 85c



M. RICH & BROS. CO. M. RICH & BROS. CO.

PRIZES AWARDED AT UNIVERSITY IN ATHENS

Honorary Degrees Conferred by State Institution on Five Prominent Men.

ATHENS, GA., June 19.—At the graduating exercises of the University of Georgia five honorary degrees were conferred by the trustees as follows: Dean Sylvanus Morris, of the University Law School, LL. D.; Dr. S. S. Wallace, of Tech, D. Litt.; Dr. W. N. Ainsworth, Macon, D.D.; Hon. Peter W. Meldrim, Savannah, LL. D., and Professor J. S. Stewart, University of Georgia, doctor of pedagogy.

Prizes for Students.

The following prizes were awarded to students:

Hamilton McWhorter prize for general excellence in the freshman class, to R. L. Callaway, Jr.

Ready writers' prize for the best essay upon a subject announced after admission to the examination room, gold medal by the trustees, to D. A. Russell.

Cadet prize for the best drilled cadet, gold medal by the trustees, to John Nicholson.

Willcox prize for the best French scholar in the senior class, $50 in gold, by the sons of the late Professor C. P. Willcox, to M. K. Johnson.

Willcox prize for the best German scholar in the senior class, $50 in gold, by the sons of Professor Willcox, to E. L. Jackson.

Chinese Boy Gets Award.

Horace Russell prize for the best essay upon a psychological subject, $50 in gold, by Judge Horace Russell, of New York, to T. T. Lew, of China.

Walter B. Hill prize for the best essay upon an ethical subject, $50 in gold, by Judge Russell, to B. T. Segall.

Bert Michael scholarship of $60 for a member of the junior class selected by the faculty, to E. A. Bailey.

W. J. Bryan prize for the best essay on "Our Form of Government." $10 in gold, by Secretary of State Bryan, O. T. Tolnas.

L. H. Charbonnier prize for the best senior student in physics, set of drawing instruments offered by Mrs. J. F. McGowan, of Augusta, to B. T. Segall.

Two prizes consisting of the American and English Encyclopedia of Law and the students' edition of the encyclopedia, for the best essays on a legal subject, to O. J. Tolnas.

Agricultural Contests.

Trustees' prize in agriculture for the best essay on "The Influence of Agricultural Extension Work in the Development of the State," $25 in gold, by the board of trustees, to R. L. Ballard.

Junior scholarship, $50 in gold, by the Virginia-Carolina Chemical Company, for the student showing the greatest proficiency in agricultural subjects, to Paul Tabor and E. B. O'Kelly.

Sophomore scholarship, $40 in gold, by Virginia-Carolina Chemical Company, for the student showing the greatest proficiency in agricultural subjects, to George Burch.

Freshmen scholarship, $25 in gold, by Virginia-Carolina Chemical Company, for the student showing the greatest proficiency in agricultural subjects, to H. L. Brown.

One-year agricultural course, $25 in gold, by Virginia-Carolina Chemical Company, for the student showing the greatest proficiency in all agricultural subjects, to J. C. Lumsden.

Farm Essay Awards.

Silver cup, by T. W. Wood & Sons, Richmond, Va., for the student in the one-year course writing the best essay on "The Need of Larger Cereal Production in Georgia," to J. C. Dusenbury.

Ten dollars in gold, given by H. G. Hastings & Co., Atlanta, for the student writing the best essay on "The Most Economical Means of Increasing the Fertility of Georgia Soils," to P. Tabor.

Ten dollars in gold, given by H. G. Hastings & Co. for the student writing the best essay on "The Influence of Seed Selection on Georgia's Corn Yields," to Lloyd Worrill.

Twenty-five dollars in gold in two prizes of $15 and $10, by the American Coal Products Company, for the best essay on "Sulphate of Ammonia as an Economic Source of Nitrogen. Its Use in Agriculture," to P. Tabor and E. C. Westbrook.

Paralytic Perishes In Fire; Wife Escapes

SAVANNAH, June 19.—J. M. Futch, a Confederate veteran, was burned to death in a fire which destroyed his home on the plantation of General P. W. Meldrim, near Savannah, last night. His wife was aroused just in time to make her escape with a child.

Futch had been recently stricken with paralysis and was confined to his bed, and his wife was unable to render any assistance.

Wed for Love, Says 1913 Venus

Smile Often if You'd Be Plump

Gives Rules for Summer Girls

Miss Pauline Herrick, Boston beauty, who advises girls to beware of college youths because they're fickle.



Girls, don't smoke. That's a man's business.

Laugh and get fat.

Marry for love—never for money.

Women are men's superiors. Show it.

College boys are fickle. Beware of them.

A late supper means a dark brown taste the morning after. Avoid midnight restaurants.

Dress like the women of ancient Egypt. They knew what to wear.

Miss Pauline Herrick, the Boston cloak model under arrest on a charge of larceny, laid down an interesting set of rules for the summer girl, in an interview. Miss Herrick is accused of running up a bill for clothing at one of the Hub department stores. She claims she had the permission of William Wilcock.

The commandments quoted are extracts from what Miss Herrick had to say. In her interview she gave her ideas on a number of other subjects. She said:

"I do not think girls ought to smoke. The girl who does smoke is intolerable. Smoking is injurious to a girl's health. It's a man's business to smoke. He knows how to act in handling a cigarette, cigar or pipe.

"Health is a girl's best asset. I make it a practice to take a cold water bath daily, which I follow up with a walk around the block.

"The way to get plump is to smile. Keep on smiling, no matter what happens, and you are bound to grow fat. This is my advice to girls if they want to become good-looking. Smiling and laughing make a girl stout and bring dimples to her cheeks.

"Money isn't everything in the world. A girl should realize that. My advice is for a girl to marry the man she loves. A girl should never marry a man for the amount of money he has or, for that matter, his standing in the social world.

"A girl ought to teach a man at all times that women in general are men's superiors.

"If girls would only follow my recipe for making themselves beautiful they would be sure to get husbands.

"The majority of college boys are very fickle. I know!

"If I married a man I would make sure that he had at least $100,000 in cash, fifteen rooms, and the means for maintaining seven servants. I do not care for many servants, but consider seven about the right number.

DON'T BE TIMID, SHETLAND PONY MAN ADVISES

Strangers Want to Subscribe. Doubled Prizes and Special Offers Give All a Chance.

There are plenty of votes to be had if only you will go after them.

Do not limit your efforts to your friends. You will find even strangers interested in your efforts to win a pony.

Cash your promises now, while the bonus offers are in effect.

Nothing succeeds like success. Let everyone see from the published standings that you are hustling, and everyone will be better disposed to help you.

Many persons come into The Georgian and The American offices to subscribe or to pay for subscriptions. They remark that no one has approached them to ask for votes.

This shows that the contestants are not seizing every chance—that there are plenty of votes to be had for the asking, and no one is asking.

This is hard to understand, unless it is that the contestants are bashful about approaching persons who are not known to them. There is no reason for such timidity. The person who subscribes to The Georgian and The American through a contestant gets the paper just as cheaply as any other way, and certainly gets his money's worth. At the same time the contestant is aided toward his goal. Boys and girls in the contest will find it easy to make this plain even to strangers.

This is the time to be hustling. There are special offers of extra votes in effect now which will be withdrawn shortly, and the contestant who is "holding back" thus will lose an advantage.

The contest manager guarantees that no offer as good will be made subsequently. There is nothing to gain, then, by holding back votes which might be polled now.

Remember, the prizes have more than been doubled. Two ponies are offered in every district now, and two gold watches in every district. There will be not one winner, but four, in each division of the territory. Set your heart on a pony outfit and strive for it with all your might, but if someone outstrips you, and you are second, you will be rewarded by a pony, just as good, but without the cart.

OBITUARY.

W. B. Dickens, forty years old, of 500 South Moreland Avenue, died Wednesday night at a private sanitarium. The body was removed to Bloomfield's undertaking establishment. The deceased is survived by a wife and one brother.

The funeral of Edward T. Bryan, infant son of Mr. and Mrs. F. A. Bryan, who died at the residence, 550 Crew Street, Wednesday morning, will be held from the chapel of A. O. & Roy Donehoo Thursday afternoon. Interment at Hollywood.

The body of Louis G. Lynch, a Confederate veteran, seventy-nine yearrs old, who died at the Soldiers' Home at 10 o'clock Wednesday morning, was sent to Grantville, Ga., Thursday morning at 9 o'clock for funeral and interment.

The funeral of P. Denas, who died Wednesday morning at a private sanitarium, will be held from the Greek Christian Church at 3 o'clock Thursday afternoon. Mr. Denas is survived by his father, who is in Greece, and two brothers who reside in Atlanta. Interment at Westview.

While parents were visiting the family of W. N. Thurman, 328 Greenwood Avenue, Eugene Harman, 10-months old son of Mr. and Mrs. W. F. Harman, of Tipton, Ga., died Wednesday night, after an illness of only a few days. The body was shipped to Tipton Thursday at noon for interment.

If you have anything to sell advertise in The Sunday American. Largest circulation of any Sunday newspaper in the South.

Negro Composers Feature at Matinee

Only the melodies of negro composers will be heard at the matinee to be given at the Auditorium July 4, in connection with the two-day celebration of the Atlanta Colored Music Festival Association.

The celebration will begin July 3 and close the next evening, with Clarence Cameron White, the Boston negro violinist, as the star attraction. Patti Brown, of Chicago, and Roland B. Hayes, of Boston, are the soloists for the festival, which is designed to commemorate the fiftieth anniversary of negro emancipation. Two choruses are rehearsing three times a week under direction of Professor J. W. Work, of Nashville.

South Pryor Street Club to Ask Changes

Dr. J. H. Bradfield, chairman of the South Pryor Street Improvement Club, has called a meeting for Friday night at 8 o'clock at the home of R. B. Deavors, 488 South Pryor Street. Reports of special committees which have been working on the proposed improvement on the thoroughfare will be made.

"We have grown weary of waiting on this needed work," said Chairman Bradfield. "The street, from Georgia Avenue to Ridge Avenue, is a disgrace, and the time has come when we are going to get something done. The members of the county board are invited to the meeting Friday night."

Girl Resents 'Hug;' Has Man Arrested

SAVANNAH, June 19.—E. H. Daniels, superintendent of transportation of the Tybee division, Central of Georgia Railroad, was held for the City Court under $500 bond in Police Court, charged with assault and battery in connection with an alleged attempt to hug a girl visitor at the resort.

Miss Ruth McInnis and Miss Katherine McDonald prosecuted the charge. According to Miss McInnis, Daniels put his arm around her. Daniels claimed that he put his hand on Miss McInnis accidentally.

Wilson's Vacation to Begin June 28

WASHINGTON, June 19.—President Wilson will begin his vacation June 28, despite the tariff and currency legislation in progress.

He will take his family to their country home at Cornish, N. H., and remain with them until after July 4. Mrs. Marshall and Mrs. Champ Clark plan to remain here through the summer, or as both express it, so "long as their husbands are at work."

Prison Plot Costs 30 Mexicans' Lives

EL PASO, TEXAS, June 19.—Refugees returning here on a handcar today told of the execution of 30 Mexican Federal soldiers at Bustillos, in the State of Chihuahua.

The men were killed by Insurgents under General Francisco Villa, following the discovery of a plot for the Federals, who were prisoners, to escape.

U. S. to Probe High Oil Cost in Oklahoma

WASHINGTON, June 19.—The Senate passed a resolution introduced by Senator Owen providing for an investigation by the Bureau of Corporations of prices of oil in Oklahoma, and who, if any one, is responsible for artificially high prices.

"How Ought a Flirt To Be Punished?"—A very interesting symposium in The Sunday American. Clara Morris, once famous actress, says innocent flirtation is a social necessity. Anthony Comstock says a flirt should be given thirty days in jail. Read about it in THE SUNDAY AMERICAN.

DR. WHITE LAUDS 'QUO VADIS' FILM

Thanks Georgian for Invitation to Atlanta Ministers to Witness Wonderful Picture.

By REV. JOHN E. WHITE.

I owe The Georgian double thanks for the letter of opportunity to see the great pictures of "Quo Vadis," because of a double value I got out of it. Everything is grist to a preacher's mill and I needed the suggestion of "Quo Vadis" for my sermon Sunday and seized on it to illustrate "The Inevitable Christ," who met Peter on the Appian Way and turned him back to duty and death. Then I went with my family to see the pictures.

A friend who is in the picture film business had told me they marked the highest achievement in the great modern art of the "movies." I am prepared to believe it. The pictures themselves, characterful and indoctrinating; the interpretative texts, running as a chain to bind the high points of the story together; and the marked religious purpose of the drama left nothing wanting to the best literature and the best teaching.

These picures of "Quo Vadis" alongside of the recent presentation of "The Manger to the Cross" have impressed me with the vast possibilities of the moving pictures as a method of teaching truth. When people can sit for three hours, with three 8-minute opportunities for going home, to follow a deeply religious presentation and be absorbed every minute to the last, it suggests to me that the trouble much complained of among the preachers of slender and sleepy congregations may be the lack of pictures in our sermons.

The Georgian rendered to the ministers of Atlanta a thoughtful and kindly service. I am glad to acknowledge my share of the benefit.

Bill Raising Madrid to Embassy Passed

WASHINGTON, June 19.—A bill providing for raising the American legation in Madrid, Spain, to the dignity of an embassy, with a salary of $17,500 for the envoy, was passed by the Senate to-day.

It is understood that Justice James Gerard, of the Supreme Court of New York, will be named by President Wilson to be the first ambassador to Spain.

An eminent superintendent of police has new plans to encourage love-making. Interesting and instructive to spooners. See THE SUNDAY AMERICAN.

Butter Taste Rusty? Then It's 'Storage'

WASHINGTON, June 19.—If your butter at breakfast tastes "metallic" or "oily" it is almost a certain indication that your grocer has unloaded "storage" butter on you, according to the Bureau of Mineral Industry.

The bureau experts discovered that contact with copper or iron and especially coper gave a flavor that was not only disagreeable in butter freshly made but increased the product's rancidity the longer it was kept in storage.

The investigation was made because millions of tons of butter are now being made for cold storage against the winter demands.

The Sunday American goes everywhere all over the South. If you have anything to sell The Sunday American is "The Market Place of the South." The Sunday American is the best advertising medium.

CRICHTON-SHUMAKER

Business College

SOUTH PRYOR AND HUNTER STS. ATLANTA

$10 MONTHLY for TUITION

PLACES BOTH TEACHER AND PUPIL

Absolutely on Their Merit [Scholarship Plan If Preferred

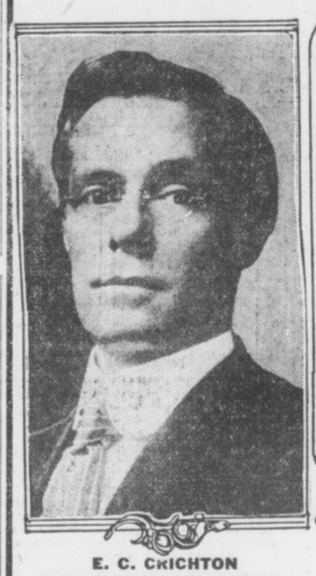

E. C. CRICHTON
Author Crichton's Syllabic Method
PRINCIPAL SHORTHAND DEPARTMENT



D. E. SHUMAKER
Author Crichton-Shumaker Business Practice
PRINCIPAL BUSINESS DEPARTMENT

INDIVIDUAL INSTRUCTION

By the Proprietors in Person Insures to the Pupil the Highest Possible Standard of Excellence in

BUSINESS or SHORTHAND EDUCATION

CATALOG

When you have indigestion you go to your doctor

Why not avoid indigestion and enjoy good health by having your teeth properly cared for?



Crown and Bridge Work

DR. E. G. GRIFFIN'S

GATE CITY DENTAL ROOMS

24½ Whitehall St. Over Brown & Allen's

Telephone Main 1708 CONSULTATION FREE Hours 8 to 6 Sundays 9 to 1

Plates Made



In 8 Hours

PRICES WITH GUARANTEE:

SET OF TEETH . . $5
GOLD CROWNS . . . $4
BRIDGE WORK . . $4
GOLD FILLING . . . $1
AMALGAM FILLING 50c up

Pura Water Co.

Pura--the SAFE Water

Distilled by Scientific Processes--Absolutely Pure

HEALTH PROTECTION IS ASSURED TO USERS OF PURA WATER—the scientifically distilled and perfectly pure drinking water. And this protection is worth far more than it costs, for Pura Water is no higher in price than the various spring waters which always contain harmful bacteria—often deadly typhoid and other germs.

Pura Water is clear, light, sparkling, tasteless—proven absolutely pure and germless by most exhaustive and careful analysis.

Increased Capacity: Best Service

Sales of Pura Water are rapidly increasing as more and more people learn its merits. The capacity of the Pura distilling plant has been greatly enlarged and all demands can now be supplied promptly.

Pura Water is supplied to offices, stores, hotels and other business places in the Pura Cooler, iced and refilled as needs require. To residences in cases of half-gallon bottles. A splendid delivery system insures satisfactory service.

Telephones (Bell, Ivy / Atlanta) 3226

Pura Water Co.

Davison-Paxon-Stokes Co.

2,000 More Pairs of Women's and Children's Shoes With Prices Changed

In the New Shoe Section, Second Floor---Over the Main Shoe Store

Other groups have been added to the general clearing. Newness and variety go into the assortments for this sale, which is planned for the readjustment of our shoe stocks.

Here is the way they are priced for Friday and Saturday:

Women's Shoes in Three Groups

$1.95, $1.45, 95c

At $1.95—All sizes in the assortment—patent leathers, gun metals, tans and white.

At $1.45—All sizes—black and tans.

At 95c—Only small sizes and narrow widths.

Boys' Low Shoes at $1.95

Sizes 9 to 5. Patent leathers, gun metals and tans.

Children's Shoes at 75c

Ankle straps and Oxfords; black and tans.

Davison-Paxon-Stokes Co.

GREATEST LINER REACHES U.S. ON MAIDEN TRIP

New York Turns Out in Great Throngs to Greet Imperator, Queen of the Seven Seas.

NEW YORK, June 19.—Amid a greeting of proportions commensurate with its size and grandeur, the Hamburg-American liner Imperator, the newest and biggest passenger ship afloat, arrived in port to-day on her maiden voyage. She crossed the Atlantic from Cherbourg in seven days.

The Imperator reached quarantine last night, but did not make her berth until this morning. Other steamers in the bay almost cracked their sirens in their welcome.

The Queen of the Seven Seas, as the Imperator is called, carried 3,450 passengers and a crew of 1,180. The leviathan is commanded by Vice Admiral Hans Russer and two captains.

Just as the ship was towed into her slip Vincent Astor's private yacht Noma, with young Astor on board, passed down stream. The Noma blew an ear-splitting blast from her whistle. The yacht's master, the richest man of his years in America, stood on the bridge waving his hat.

The roofs and upper windows of the downtown sky-scrapers were black with people watching the steamer as she was towed up the bay. From her three enormous funnels, each as big as a Standard Oil tank, belched clouds of smoke.

The Imperator was dressed in her Sunday best with pennants flying from stem to stern. She flew a new German flag.

COAL COMPANY INVOLVED.

DAYTON, TENN., June 19.—The Dayton Coal and Iron Company, partially controlled by James Watson & Sons, of Glasgow, who recently failed, has gone into voluntary receivership, H. F. Noyes being appointed receiver.

$700,000 Customs Frauds Unearthed

NEW YORK, June 19.—A $700,000 customs fraud, involving undervaluation of cotton lace embroideries, came to light this afternoon after the arrest of Herman A. Salen, of the importing firm of Salen & Schroeder. Salen was released on $10,000 bail for further examination June 26. Six or seven firms are involved.

A young woman, who posed as a cloak agent, acted as agent for the firm between Paris and New York.

CABLE NEWS

Important Events From All Over the Old World Told in a Few Short Lines.

Explosions Rock Naples.

NAPLES, June 19.—Fire destroyed part of the arsenal here to-day with $2,000,000 loss. There were a number of terrific explosions when the flames communicated with explosives stored in the building.

Big German Firms Fail.

FRANKFORT ON MAIN, GERMANY, June 19.—Wiesbaden & Bauer, real estate and banking firm, failed to-day with liabilities of $4,500,000 and assets of $3,700,000. Felix & Foerster, of Magdeburg, who dealt largely in Canadian Pacific and American stocks, also failed.

Japs Bitter Against U. S.

TOKIO, June 19.—Patrick Henry's historic utterance—"Give me liberty or give me death"—was emblazoned on huge posters which were scattered about the United States Embassy to-day announcing a mass meeting to be held to-morrow in respect to the anti-alien land law in California. Preparations for the meeting are marked by intense anti-American feeling.

Austrian Jingoes Accused.

VIENNA, June 19.—Austrian jingoes are working to break up the Balkan league and are disseminating false intelligence relative to the relationship of the Balkan states, according to the local branch of the Pan-Slavic Alliance, which charges that a regular press bureau is being maintained.

ASTOR WIT STIRS COMMONS TO LAUGHTER

Expatriate Tickles British Sense of Humor in Speech Ridiculing John Burns.

LONDON, June 19.—Waldorf Astor made a hit in the House of Commons with a highly effective attack on John Burns' administration of the Local Government Board. His shafts were clothed in a semi-humor which made them the more galling, and the House acclaimed the effort with volleys of approving laughter.

Astor has made a special study of the poor law and sanitarium matters, so he spoke with full knowledge of his subject.

"The right honorable gentleman," said Astor, "is like Obadiah's bull that never produced a calf but went about its business with such gravity that it continued to command the respect of the whole parish."

Referring to the slowness of Burns' departments he observed: "Perhaps he was away at maneuvers or was tiptoeing shyly across the lobby trying to avoid the gaze of visitors"—sarcastic allusion to Burns' liking for the limelight, which provoked peals of laughter.

Astor went on to describe Burns as "a mid-Victorian reactionary who might have been deemed progressive in the days of Moses, but not since."

Astor Accused as Rude.

Burns retorted that Astor's speech made up in rudeness what it lacked in argument, and that he would take no notice of his personalities. Burns was assailed from the Liberal as well as the Tory and Labor benches, but was unruffled and assured the House that it could rely on him to do everything that should be done.

The political horizon for the Asquith Government has again cleared, as Lord Murray's Marconi investments have been satisfactorily explained. This week there will be two days of debate in the House of Commons on the whole subject and the Liberals are confident of coming out of it with flying colors.

Asquith has shown extraordinary coolness and judgment throughout the crisis, his attitude really saving the situation in the Cabinet last week when the Murray disclosures caused a general wave of depression and some ministers, notably John Burns, thought Lloyd-George's resignation essential.

Lloyd-George is censured privately for living extravagantly instead of saving the bulk of his salary; this extravagance explaining his plungston Churchill also has been most provident.

Have You Sore Gums or Loose Teeth?

A prominent dentist, after years of experience, has found a home remedy that will cure Riggs' disease, bleeding, inflamed and spongy gums, and tighten loose teeth by rinsing the mouth.

Probably you have not enjoyed eating for some time. Get a bottle of STYP-STRING-ANT and that disease of the gums and teeth will be cured; therefore, aiding digestion. 50c bottle at all druggists, or parcel post, 55c in stamps. DeLamater-Lawrence Drug Company, wholesale distributors.

Posseman, Mistaken For Fugitive, Killed

PENSACOLA, FLA., June 19.—News was received here this morning of the accidental killing of Charles Henderson, a well-known citizen, by Sheriff Gregory, of Gadsden County.

Henderson was a member of the Sheriff's posse after a negro fugitive. When the negro was surrounded in a cornfield Henderson was mistaken for the fugitive. The Coroner rendered a verdict of accidental homicide.

Names Bull Fighter In Divorce Petition

CINCINNATI, O., June 19.—Sensational charges are made in a petition for divorce filed in the Insolvency Court by David Monasch against Loretta Marion Monasch. Enrique Robeles, Spanish bull fighter, is named in the petition.

He claims that he accosted Robeles and Mrs. Monasch in the grill room of a hotel and she, in the presence of several friends, declared she loved Robeles more than any one else.

AGUINALDO PLOT WITH JAPANESE REPORTED

Jingoes Declare Moro Revolt Is First Step in General Filipino Uprising.

Special Cable to The Atlanta Georgian.

TOKIO, June 19.—Jingo leaders today made capital of the newspaper time Filipino revolutionary leader, has come to Japan from the Philippine Islands to hold a series of secret conferences with the Government regarding independence of the islands.

They declare that the uprising of Moros on the Island of Jolo is the first step of a general revolt. A mass meeting was held here to-day, the subject of which, the speakers said, was to secure a more decided diplomatic stand on the part of Japan on the California anti-alien land law.

Nearly everybody in Atlanta reads The Sunday American. YOUR advertisement in the next issue will sell goods.

10 Atlanta Youths Leave for Long Camp

Ten Atlanta boys, sons of some of the most prominent families of the Gate City, will leave next Wednesday afternoon, in a special car over the Louisville and Nashville Railroad, for a two months' camping expedition at Camp Greenbrier, near Alderson, W. Va. The boys who will make the trip are Harry Stearns, Jack Cohen, Jack Kontz, Edgar Dunlap, Cliff Hatcher, John Hopkins, John McRae, Joseph McCord, Robert and Allan Whittaker and S. P. Harrold, of Americus, Ga.

The boys will be "chaperoned" by Jim Moore, a student at Georgia Tech, who will have charge of them during the camp. The boys range in age from 13 to 16 years. They will be taught wholesome outdoor sports during the outing, and will also be coached in their studies preparatory to entering school next fall.

"How Ought a Flirt To Be Punished?"—A very interesting symposium in The Sunday American. Clara Morris, once famous actress, says innocent flirtation is a social necessity. Anthony Comstock says a flirt should be given thirty days in jail. Read about it in THE SUNDAY AMERICAN.

'Wishing Sash' New Fad at Washington

WASHINGTON, June 19.—The "wishing sash," which must never be untied until the wish you made while tieing it around the waist comes true, has arrived.

The sash, a Balkan style, is most effective worn with white dresses.

Nicholson Named as Envoy to Portugal

WASHINGTON, June 19.—President Wilson late to-day, after a conference with Senators at the Capitol, sent the nomination to the Senate of Meredith Nicholson, of Indiana, to be Minister to Portugal.

Chinese Attack Missions.

PEKIN, June 19.—The American legation has been assured that the Chinese Government will take measures to protect mission property and the native Christians in the Hinghwa District, Fukien Province. Christians taken prisoners during the recent trouble have all been rescued. In the Sienyu District, southwest of Highwa, further anti-Christian outbreaks have occurred.

EXTRA! EXTRA!—Jimmy's Little Baby Brother can walk. A great page of fun in THE SUNDAY AMERICAN.

A Home In "Dixie"

In city, town or country can be found just the place you are looking for if you will read the **Real Estate** and **"Want Ad"** section of this newspaper. These ads are the guide posts to wealth and happiness.

The Sunday American goes everywhere all over the South. If you have anything to sell The Sunday American is "The Market Place of the South." The Sunday American is the best advertising medium.

CHAMBERLIN-JOHNSON-DuBOSE CO.

ATLANTA NEW YORK PARIS

Newly-Arrived Wash Fabrics

The buyer is just returned from New York with the result that the Wash Goods Section has taken on a new and resplendent appearance such as is not always found in every store at this season. However, that is but one of the ways Chamberlin-Johnson-DuBose Co. serves you better. Working on the principle that women seeking fresh, summery dresses right now deserve as choice a variety to choose from as was offered a month ago, the buyer has bought abundantly and bountifully.

But it is not so much the quantity as the charming novelty of fabrics here right now that we would emphasize.

Sheer, diaphanous weaves, daintily colored and flowered and figured and striped and all white—it would seem no breeze would pass them by, the sun's heat would be cooled by them.

Planning another dress? You **must** see these fabrics!

There are—

New French Crepes in plain shades and striped and figured and flowered—little rosebuds and clusters of flowers in delicate shades.

New Voiles in light and dark shades, sometimes with the most unobtrusive stripe of self-color through them; voiles with ratine borders; one very pretty white voile has a light blue ratine border.

New Silk and Cotton fabrics. Perhaps you would never detect that there is a cotton thread in them, so silk-like is their sheen and so silky do they "feel." But their chiefest charm is the new way little flowers are thrown across surfaces.

But there are more things just arrived that will interest you than can well be told of here!

A Sale of Art Embroidery Pieces

Women seem to turn to needle-work these hot days in greater and greater numbers. Perhaps it helps them forget just how the thermometer is conducting itself in its efforts to rise in the world.

But here—

White Linen Scarfs, sizes 18x45 inches and 18x72 inches, stamped for French, eyelet and punch work embroidery.
Regularly $1.75, $1.15, $1.00.
Are **$1.00, 50c, 50c.**

White Linen Centers and Lunch Cloths, sizes 24, 27, 36, 54 and 72 inches, stamped for French and eyelet embroidery.
Regularly $4.00, $3.00, 60c, 50c and 30c.
Are **$2.50, $2.00, 30c, 25c and 15c.**

Stamped Pillow Cases that were regularly 25c a pair are **18c** a pair.

60c Pin Cushions, ready made, of figured cretonnes, are **25c.**

Royal Society Packages, a fine variety of them, are all now **half-price.**

5c Embroidery Floss, in assorted colors, now, a skein **1c.**

Free Embroidery Lessons

For the grown-ups every day, excepting Wednesdays and Saturdays, from 3:30 to 5:30 p. m. The lessons are helpful and instructive. An expert teaches all the old stitches and the new ones while they are still new.

For the children there is a growing class every Saturday morning from 9 to 12. They are taught the first principles. You would enjoy seeing how the little folk take to these classes.

Agents for Butterick Patterns and Publications

Chamberlin-Johnson-DuBose Company

CHAMBERLIN-JOHNSON-DuBOSE COMPANY

ATLANTA NEW YORK PARIS

Beautiful $13.50 to $17.50 Embroidery Robes, Gathered for To-morrow's Sale, at

$9.50

Women will like them at once!

They show all those marks of daintiness that women instinctively turn to for summer dress.

There are some twenty-five in all, and the variety is about as great as the number here. All white voiles and crepes, white voiles and white crepes embroidered in colors—delicate pinks and lavenders and blues and black; and colored voiles embroidered in self-color.

The embroidery is **rich,** ratine effects and wide borders that seem very heavy for such light, filmy materials.

And they are all so fresh and fine in their individual boxes. That they should be $9.50, instead of $13.50 to $17.50, is due to the fact that an importer was very anxious to clear his stocks.

$2.50 For $4.50 a Yard Embroidered Ratines No need to tell women how high in fashion's favor are these elegant embroidered ratines! Still they are reduced! Reduced is hardly the word for it when two dollars is clipped from the price of a yard, and when that yard is 45 inches wide and may be, as you choose, rose, light blue, lavender, tan or pink, and has the band to match.

25c For Valenciennes Lace Flouncings, 9 to 12 inches wide. Just arrived; the patterns are new, the fineness of the mesh shows they are worth more than their to-morrow's prices and your knowledge of laces will tell you as much.

98c For $1.50 and $1.75 a Yard Embroidered Flouncings

The material seems to be the softest and finest mull that looms could weave—all white, 27 inches wide.

Edged with baby Irish laces—a number of patterns. A woman's eyes will see many uses for such flouncings, particularly when the price is so unusual.

Half-Price For Linen and Cluny Laces

A fine lot from which to choose trimmings for dresses, for waists, for underwear. They are half price because we are clearing up stocks. There are edges and bands, one-half inch to three inches wide, and the variety is evidenced by the price range—formerly 20c to $2.00 a yard, now **10c to $1.00.**

A Great Sale of Summertime Gloves

Women with a sense of thrift will fill the glove box to-morrow and Saturday—fill it so that the inroads of the whole summer's demands will not deplete it.

Read why—

At 29c

Kayser's $1.00 16-Button Gloves

Yes, Kayser's—the name is on every pair, and the consequent warrant of service.

The colors included are brown, tan, chamois, pink, light blue, lavender, reseda and gray.

All sizes from 5 1-2 to 7 1-2.

At 98c

Kayser's $1.75 16-Button Gloves

The silk is that beautiful, heavy **all** silk quality that wears and wears. They are embroidered rather richly. Choose from pink, light blue, pongee, gray, rose, lavender, tan and brown.

All sizes.

At 79c

$2.50 to $3.00 Chamois Gloves

In both sixteen-button and twelve-button lengths. They wash without hurt—perhaps one reason why chamois gloves are so liked for summer wear. They may be **kept** fresh with very little inconvenience. Natural shade. Sizes 5 1-2 to 7.

Agents for Butterick Patterns and Publications

Chamberlin-Johnson-DuBose Company

PROSECUTION OF SWIFT & CO. IS ORDERED

Accused of Offering Bad Meat for Sale — Provisions of Pure Food Law Invoked.

Following a hearing before Commissioner of Agriculture J. J. Connors Thursday morning, prosecution for the violation of the State pure food laws was ordered against Swift & Co. for offering bad meats for sale at Americus, Ga. Evidence in the case will be given to the Solicitor General of Sumter County with instructions to lay it before the Grand Jury.

With Commissioner Connors at the hearing was Attorney General Thomas S. Felder, who sits with the Commissioner to advise him of the law in such cases. State Veterinarian Peter Bahnsey presented the evidence against the packing company, while J. L. Brice, manager at Americus, and State Manager Leverett represented Swift & Company.

Evidence presented the Commissioner was that on May 27 six quarters of beef, weighing 600 pounds, were found in the Americus plant of Swift & Co. by representatives of the pure food department. This meat was destroyed by pouring oil upon it. Warning is said to have been sented Swift & Co.

Again, on June 7, pure food inspectors found 362 pounds of lamb in the Americus plant, which was said to be in an extremely bad condition. It is charged that this meat had been offered for sale at a low price, but had been refused.

Following the second alleged finding of spoiled meat, the matter was laid before Commissioner Connors and the hearing held this morning ordered.

To Seize Bad Meats. Under Pure Food Law.

WASHINGTON, June 19.—Probably the most radical and far-reaching extension of the food and drugs act since its enactment was made today when Secretaries Houston, McAdoo and Redfield, charged with enforcing this statute, ruled that meat and meat products in interstate or foreign commerce, which hitherto have been exempted from the provisions of the pure food law, may be seized if misbranded or adulterated.

The action was taken on the strength of an opinion by Attorney General McReynolds. The three Secretaries revoked a regulation adopted in October, 1906, only four months after the passage of the pure food law, which had prevented the Department of Agriculture, according to a statement to-day by Secretary Houston, "from proceeding against manufacturers of meat foods under the pure food law, or ordering seizures and prosecutions for misbranding or adulteration of domestic meats."

"Under the meat inspection law," the Secretary said, "meat inspectors have absolutely no power to seize meat or meat food products that have become bad or have been adulterated after they have left a Federally inspected establishment. The only remedy possible under the meat act is to proceed criminally against anyone selling bad meat, but even in this event bad meat can not be seized not its sale prevented."

Increases Fines to Break Up Speeding

MACON, June 19.—In an effort to break up speeding among autoists and motorcyclists, Recorder Daly has increased the penalty, and now an unusually large fine is imposed.

Heretofore the Recorder has fined the offenders not more than $15, but chauffeurs for W. M. Johnston, Albert Johnston and Leon S. Dure have now been assessed $60 each. A similar fine was also given a motorcyclist.

"How Ought a Flirt To Be Punished?"—A very interesting symposium in The Sunday American. Clara Morris, once famous actress, says innocent flirtation is a social necessity. Anthony Comstock says a flirt should be given thirty days in jail. Read about it in THE SUNDAY AMERICAN.

Brigand Freed; Was 50 Years in Prison

MILAN, June 19.—King Victor Emmanuel pardoned the notorious Sicilian brigand chieftain, Giuseppe Ferrara, who had been held prisoner in the Ancona convict settlement for half a century and is now a stalwart man of 70.

He received a two-years' ticket of leave and left the prison to-day for Palermo, there to rejoin his elder brother.

Mrs Widener Starts $2,000,000 Library

CAMBRIDGE, MASS., June 19.—Mrs. George D. Widener sealed the cornerstone of the $2,000,000 library she has given to Harvard University in memory of her son, Harry Elkins Widener, victim of the Titanic disaster.

The ceremony was conducted before distinguished guests and members of the Phi Beta Kappa Society. President Lowell presided.

Mrs. Wilson Succumbs to Strain

Remains in White House to Rest

Slum Work Too Heavy a Burden

Mrs. Woodrow Wilson, who found her social d uties and slum work too heavy



First Lady of Land Ordered to Abandon Social Whirl Until June 28.

WASHINGTON, June 19.—In her room in the White House, under the direction of Dr. Carl Grayson, U. S. N., the President's physician, Mrs. Woodrow Wilson to-day endeavored to recuperate from her exertions in connection with delving into Washington's alley system and at the same time trying to perform her duties as first lady of the land.

Mrs. Wilson came to the White House confident she was strong enough to stand the social grind of the executive mansion and to do something for Washington's poor without overexerting herself. She found she was mistaken. She forgot that the strain of White House receptions, cabinet dinners and the like, made an invalid of Mrs. McKinley, sapped the strength of Mrs. Roosevelt and forced Mrs. Taft to retire to a private sanitarium for rest.

Mrs. Wilson was most energetic in investigating Washington's "submerged slums," as the alleys are known, and her constitution was not strong enough to stand the double strain. Consequently, Dr. Grayson has given orders that the President's wife shall take a rest until June 28, when the President and his family start for Cornish, N. H., the "summer capital."

Mrs. Wilson is not dangerously sick, Dr. Grayson says, but she may be if she does not remain quiet.

Brewer Elopes With Ribboner's Daughter

SHERIDAN, IND., June 19.—A thrilling automobile pursuit was inaugurated to-day by the parents of Miss Wanda Hutchins, a beautiful young daughter of a wealthy family, and James New, secretary of a big Indianapolis brewery, who eloped in an automobile after the girl had climbed through a window of her home.

Mrs. Hutchins is a prominent temperance worker. All county clerks in Northern and Central Indiana were wired not to issue a license to the fleeing couple.

Test To Be Made of Saloon License Law

MACON, June 19.—The right of a city to forfeit a saloon license while the owner has an appeal pending will be determined in a case to be taken up from Macon. This city has an ordinance which provides that "upon conviction for violating the prohibition law" a saloonist forfeits his license.

Last week Patrick Cronin was convicted, and appealed for a new trial. Notwithstanding Council revoked his license. Now Cronin has secured a temporary injunction enabling him to continue in his business.

LOBBY EVIDENCE WAS LOST BY "ACCIDENT"

Probers Unable to Locate "Grocers' Committee"—U. P. Official to Bare "Blackmail."

WASHINGTON, June 19.—Senator Newlands, of Nevada, before the Overman lobby investigating committee, indignantly denied affiliation with the anti-free sugar lobby as intimated in the correspondence of Henry T. Oxnard, leading spirit of the beet sugar campaign against free sugar, and Truman G. Palmer, the Washington agent of the beet sugar interests.

Senator Newlands said that the sugar lobby was divided into the cane sugar interests on one side and the beet sugar interests on the other. "I condemn the methods and practices of both as disclosed by the evidence adduced before this committee," he declared.

Frank C. Lowry, general sales agent of the Federal Sugar Refining Company, said that he had first taken an interest in lobbying in 1908-9. Lowry denied that the cane sugar people conducted an active campaign in favor of the admission of Philippine sugar free of duty.

Wholesale Grocers.

He admitted that circulars and pamphlets had been printed by the refiners in an effort to influence legislation. These circulars, 1,000 or more, purported to be from "the wholesale grocers' committee." Lowry admitted that only 25 or 35 growers had been written to in regard to the membership on the committee. There are 2,500 wholesale grocers in the United States, said the witness.

"And you say you can not find even a scrap of paper relating to correspondence with wholesale grocers?" asked Senator Cummins.

"No; they were all lost—by accident," responded the witness.

It had been contended that the "wholesale grocers' committee" was a figment of the imagination.

Promised Federal Favor For Harriman System.

NEW YORK, June 19.—Ex-Judge Robert S. Lovett, chairman of the Union Pacific, admitted to-day that he had consented to go to Washington to testify before the Senate committee investigating Congressional lobbying.

The summons to Chairman Lovett to testify followed his public charge that certain lawyers, claiming to have strong influence with the Wilson Cabinet and leaders in Congress, attempted to extort money from the railroad. Mr. Lovett declared it amounted to pure blackmail.

Certain lawyers, Mr. Lovett declared, had told him they could secure Federal favor which would help the reorganization of the Harriman system as ordered by the Supreme Court. Asked if he would name the men by whom he was approached, Mr. Lovett said:

"I think I have said enough; perhaps too much."

All the World Loves Happy Hooligan.—There is a great Happy Hooligan feature in The Sunday American. Happy applies for a marriage license to wed Suzanne. DID HE GET IT? You can find out all about it in THE SUNDAY AMERICAN.

BARN AND STOCK BURNED.

COLUMBUS, June 19.—The large barn of Arthur Bussey, at Riverside Dairy, twelve miles south of Columbus, has been destroyed, together with its contents, including three blooded cows, a colt, three wagons and a considerable amount of forage.

JOHNSON SIGNS BLUE SKY ACT.

SACRAMENTO, CAL., June 19.—Governor Johnson to-night signed the blue sky act and the measure extending the women's eight-hour law to include student nurses.

An eminent superintendent of police has new plans to encourage love-making. Interesting and instructive to spooners. See THE SUNDAY AMERICAN.

Mid-Summer Sale of Women's White Shoes at Allen's

To-morrow and Saturday to 1 P. M.

Women's $3, $3.50 and $4 white canvas and white buckskin pumps $1.95

We have grouped them all together, and you can find your size in some kind of a white shoe at $1.95 that is really worth twice that much. Some of them are a little soiled from being handled, but a ten or twenty-five cent box of dressing will remedy that.

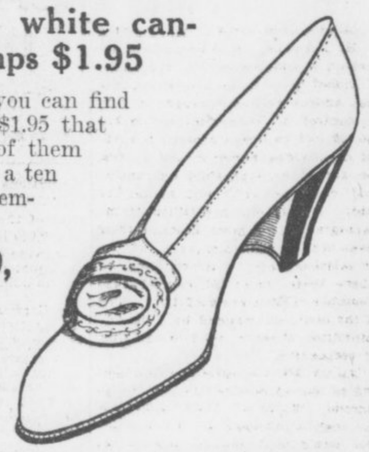

Women's newest style $3.50, $4 and some $5 white buckskin and canvas pumps, lace and button oxfords at $2.45

These are all new this season's goods, except the $5.00 ones, and they are worth just as much as the new ones, as Allen's styles are always far enough advanced to make them six months ahead.

This and 11 other styles of $3, $3.50 and $4 WhiteShoes **$1.95**

Women's "1913" styles of white canvas and white buckskin colonials, pumps and Cuban French heel pumps; former prices $4, now $3.50; former prices $5, now $4.50; former prices $6, now $5.

In other words, every white shoe in the house will be offered to-morrow and Saturday until 1 p. m. at a reduction of either fifty cents a pair or $1.00 a pair or more in the case of the broken lots.

See our special white shoe window. We close Saturday at 1 p. m.

J. P. ALLEN & CO.

MANNING

Player-Piano Market for Atlanta



Your Choice Is Not Restricted

COMPARE it with all others, but these six important features you will find in the Apollo Player-Piano only

SIX Exclusive Apollo Features

1—It touches down on the keys as human fingers do. 2—It accents the melody or the theme correctly. 3—It subdues the accompaniment independently of the solo. 4—It omits the melody, playing the accompaniment only. 5—It has the only accurate metronome spring motor, which also winds and rewinds the music roll without pedaling. 6—It omits any part of the music roll simply by stopping pedaling.

Easy Terms — You must not fail to hear the Apollo Player Piano before buying. Liberal allowance made on used pianos taken in exchange.

Ask about the New Player Roll Library Plan—The Manning Plan.

Our Only Store in the City

Manning Piano Co.

52 North Pryor Street — Opposite Lowry Bank

Trousseau Trunks AT June Sale Prices

Wardrobe Trunks		Traveling Trunks	
$45.00 Value	$37.50	$22.50 Value	$18.50
$35.00 Value	$27.50	$14.50 Value	$12.00
Suit Cases		**Traveling Bags**	
$30.00 Value	$24.75	$16.50 Value	$14.50
$10.00 Value	$ 7.50	$10.00 Value	$ 7.50

LIEBERMAN'S

The Trunk Store, 92 Whitehall

"The Land of the Sky"





The beautiful "Sapphire Country" in "The Land of the Sky" is famed in song and story. Nowhere has Nature been more lavish in her glories than here.

It is a region of exquisite lakes and waterfalls—high in the mountains of Western North Carolina—where civilization has not encroached, except for the palatial hotels that nestle here and there in the primeval forests. You reach them on luxurious through trains of

SOUTHERN RAILWAY
Premier Carrier of the South

Thousands of visitors, each year, find health and recreation in the cool bracing air of the mountains. Boating, fishing, golf and tennis by day, and social diversion in the hotels in the evenings, at

Asheville, Black Mountain, Hendersonville, Brevard, Lake Toxaway, Saluda, Waynesville, Tryon, Flat Rock, Hot Springs, N. C., and many other attractive resorts.

For tickets and information apply to Dep't. A,

R. L. TAYLOR, Division Passenger Agent, 1 Peachtree St., Atlanta

Write for illustrated booklet on "The Land of the Sky." Specially reduced fares for summer. Liberal stop-overs. Besides America's most charming all-year-round vacation district, Southern Railway System embraces territory offering unusually remunerative investment in fruit culture, farming and manufacturing.

CANDLER CHARGE ABSURD, SAYS KIRKLAND

Chancellor of Vanderbilt University Takes Issue With Bishop Over Carnegie Gift.

NASHVILLE, June 19.—Chancellor J. H. Kirkland, of Vanderbilt University, in discussing the implication of Bishop W. A. Candler, of Atlanta, that Andrew Carnegie sought "agnostic control" of Vanderbilt by the $1,000,000 gift to the university's medical department, declared that it "was too absurd for any thinking man to lend credence to." Continuing, he said: "It was our suggestion to Mr. Carnegie that a governing board of seven competent and experienced men be selected, and I can not conceive where there could possibly be any alienation of the management or rights of the board of trustees, to whom this committee of seven shall at all times be responsible.

"As for Mr. Carnegie desiring control of the university, the idea is ludicrous. He is a public benefactor, not such a schemer as Bishop Candler would lead one to believe. He alone was responsible for this princely gift to Vanderbilt, and the claim that Mr. Rockefeller was in any way interested is absolutely false."

Minority Makes Protest.

A bitter protest against a compliance with the terms of the Carnegie gift was made through a minority report offered by the members of the board of trustees of the university, following the selection of a committee of seven to control the disbursement of the ironmaster's donation. This board of control is composed of Chancellor Kirkland, Dr. Henry S. Pritchett, of New York, head of the Carnegie Foundation; Dr. William H. Howell, dean of the medical department of Johns Hopkins University; Whiteford R. Cole, John W. Thomas and Joseph H. Washington, all prominent in Nashville financial circles, and Dr. Edwin O. Jordan, professor of bacteriology of the Chicago University medical department.

It is claimed that the trustees of Vanderbilt have very unwisely complied with the primary terms of the Carnegie gift, in view of the present litigation in the court, headed by Chancellor Kirkland, which seeks to wrest the control of the university from the Methodist Church, since it is asserted, that the trustees can not hope to fulfill their agreement with Mr. Carnegie unless they are victorious in the suit.

Contention of Bishops.

It is asserted by Bishop Candler and Bishop Hoss that Mr. Carnegie's prejudices against denominational influences are well known and this contention is proved, in a measure, in a letter from Mr. Carnegie to Chancellor Kirkland, in regard to the donation, in which he characterizes as "unfortunate" the influence of any sect in educational matters.

Accordingly, he proposed to give to the university $200,000 in cash for the erection of new laboratories and the remaining $800,000 to remain in the custody of the Carnegie Corporation, interest to be paid to the medical department, until such time as the question of denominational influence shall have been settled by the court of last resort. It was upon this basis that the board of trustees accepted the gift.

The minority members of the board of trustees, headed by Bishops Hoss and Candler, declare that the inference is plain that Vanderbilt will not receive the additional $800,000 unless the Kirkland faction secures control of the university, but, on the other hand, that the university will give away its medical department to a new governing board without limitations or restrictions.

Goes to Hospital; Takes Office Along

TAMPA, June 19.—Building Inspector Paul Gasser has moved his office to the Gordon Keller Hospital, where he is preparing for an appendicitic operation.

Gasser is not in bad condition, but must rest in preparation for his ordeal. He took his books to the hospital and has already issued several permits from his bedroom, a nurse acting as clerk.

Fort McPherson to Get Atlanta Water

The City Water Board Wednesday approved the application of Fort McPherson for city water. People at the Fort have been supplied from a system of private wells. Army physicians in Washington, recommending the change, reported:

"An analysis of Atlanta's water shows it to be most excellent. It might be well to use it entirely instead of the private supply."

Kentucky Storms Cause Big Damage

LEXINGTON, KY., June 19.—Arthur Snowden was killed and his wife probably fatally injured when lightning struck their home at Jackson.

Two cyclones in the last 48 hours caused property loss of probably $50,000 and injured several persons in Boyle and Madison Counties.

An eminent superintendent of police has new plans to encourage love-making. Interesting and instructive to spooners. See THE SUNDAY AMERICAN.

MAYOR L. H. CHAPPELL, an officer of the Great Council, and below, State Senator B. S. Miller, another prominent member of the order, who welcomed the Red Men of Georgia to Columbus for their thirty-fourth annual pow-wow.



British Put Guns on Trans-Ocean Liners

Special Cable to The Atlanta Georgian.

LIVERPOOL, June 19.—When the Cunard liner crack ocean greyhound Lusitania next sails up New York Bay, about the end of August, black guns will bristle over her sides for all the world as it was in the old days when Captain Kidd and Henry Morgan made merchant shipping unsafe. It has been more than a century since a merchant ship was armed.

It was not until to-day that it was learned that the Lusitania is being armed in conformity with a recent British law.

Girl Takes Mercury For Toothache; Dying

CHICAGO, June 19.—Lizzie Silverman, 18, the only support of an aged mother, to-day was making a valiant fight for her life against death from bichloride of mercury. The girl swallowed two tablets, thinking they were old-fashioned toothache pills she brought from her home in Europe.

Doctors said there was no hope of her recovery.

Mother Kills Baby; Doesn't Remember

CHICAGO, June 19.—Mrs. Margaret Furnajik to-day did not realize that she had drowned her 1-year-old son and tried to cause the death of her 2-year-old daughter. She was being held pending an examination as to her sanity. She tossed her little son into Lake Calumet and was trying to drown the little girl when stopped.

YOU'RE OUT!

If you have not perfect digestion, liver activity and bowel regularity. These should be daily functions in order to maintain health.

HOSTETTER'S STOMACH BITTERS

will help you when those organs become weak and lazy. We urge a trial to-day. Insist on Hostetter's.

GEORGIA RED MEN END STATE MEET

Augusta Gets Next Meeting of Great Council—Officers for Year Chosen.

COLUMBUS, June 19.—To-day's session closed the annual pow-wow of the Great Council of Georgia Red Men. It was marked by the discussion of a number of important secret matters affecting the membership of the order in this State.

Immediately after the Great Council adjourned to-day, many of the visitors began to leave for their homes, scattered throughout the State.

Haymakers' Parade.

The jollification of the Haymakers last night was one of the most interesting features of the entire Great Council meeting. The Haymakers' session was held at Odd Fellows' Hall, on Market Square, immediately following the parade, which started at 7:30 o'clock. Thousands of people were on the streets to witness the march, the principal route of which was along Broad Street.

The report of the Great Sachem of the Great Council dealt largely with generalities, but that of Great Keeper of Records showed that at the last session of the Great Council of Georgia there were 8,062 Red Men in the State, while there are now 8,093, showing a net gain of 31 for the year. The Daughters of Pocahontas show a decrease in their ranks, as they only have 734 members now, compared to 866 one year ago. The report of the Great Keeper of Wampum shows that there was a balance of $2,470.54 last year and that $6,233.74 has been collected during the year, making a total of $8,704.28. The disbursements for the year amounted to $5,581.83, leaving a balance this year of $3,122.45.

Election of Officers.

But little opposition developed to those entitled to promotion when the time came for election of officers. The election resulted as follows: Great Sachem, C. F. Stroberg, Macon; Great Junior Sagamore, J. R. Miller, Marietta; Great Junior Sagamore, W. C. Hendrix, Atlanta; Great Prophet, Sam J. Bell, Jefferson; Great Keeper of Records, M. J. Daniel, Griffin; Great Keeper of Wampum, George E. Johnson, Atlanta; Great Representatives, Sam J. Bell, Jefferson; E. A. Baughan, Atlanta; L. H. Chappell, Columbus; C. C. Gillett, Atlanta, and H. M. Ward, Savannah.

Augusta was selected as the next meeting place.

Police Search for Missing Collector

A search in which the police are enlisted has been begun for L. W. Lancaster, 26 years old, of 22 Ferguson Street, who disappeared from the furniture store of Campbell & Brownlee, 226 Peters Street, where he was employed as a collector, Monday night. The young man left the store at his usual time and has not been seen since.

His employers declare that so far as they can determine there is no shortage in his accounts, and they are at a loss to explain his disappearance.

Convicts Paroled On First Sentence Not Freed on All

Felony convicts sentenced to serve consecutive terms for different felonies may be paroled before the expiration of their first sentence, but must return to the penitentiary and serve the second, according to Attorney General Thomas S. Felder, in an opinion on the parole law of 1908.

Two other questions bearing on the parole law were answered by the Attorney General in his opinion. They are whether misdemeanor convicts can reap the benefits of the parole law, and whether felony convicts, sentenced as for misdemeanors, can be paroled. Both were answered in the negative.

The opinion of the Attorney General sustains the previous actions of Governor Brown and the prison board, who have held that the law of 1908 does not apply to misdemeanor convicts. Because of the large number of applications for parole by misdemeanor convicts it was thought best to get an official ruling.

GEORGIAN WINS PRIZE.

CHARLOTTESVILLE, VA., June 19.—Catesby L. Jones, of Savannah, has been awarded the Charles Minor Blackford memorial prize for the best essay of the University of Virginia law school, his subject being "Respect for Law." Mercer Blanchard, of Columbus, is a graduate in medicine.

"How Ought a Flirt To Be Punished?"—A very interesting symposium in The Sunday American. Clara Morris, once famous actress, says innocent flirtation is a social necessity. Anthony Comstock says a flirt should be given thirty days in jail. Read about it in THE SUNDAY AMERICAN.

HEADS 10TH DISTRICT SCHOOL.

AUGUSTA, June 19.—Professor J. T. McGee, former principal of the Crawfordville High School, has been elected principal of the Tenth District Agricultural College here, to succeed Professor George White, Jr., recently resigned.

PHONE FRANCHISE RENEWED.

DALTON, June 19.—City Council has granted to the Dalton Telephone Company a renewal of its franchise for 20 years. The company is planning to spend several thousand dollars in improvements this year.

MASONS HOLD CONVENTION.

AUGUSTA, June 19.—More than 100 Masons attended the annual convention of the Masons of the Tenth District here. A barbecue was served and a business session held.

DIVIDEND.

The Board of Directors of the Southern Ice Company have declared a semi-annual dividend of 3 per cent on its preferred stock, payable on or after July 1st, 1913. To shareholders of record at the close of business on June 23d, 1913, checks will be mailed. Books will be closed for transfer of stock at the close of business June 23d, 1913, and will be opened July 1st, 1913.

V. I. WITHERSPOON, Treas.

Southern Suit & Skirt Co.---Atlanta---New York---Sou. Suit & Skirt Co.

To-morrow and Saturday --- The Supreme Dress Event of the Season---A Sale of

350 Dainty Wash Dresses, Choice $2.50

Absolutely Latest Styles---$4.00 and $5.00 Values

Featuring all the new styles in coat effects.

The great variety of lovely styles—the fine workmanship—the beautiful materials—the REMARKABLY LOW PRICE—EVERYTHING combines to make this the most EXTRAORDINARY Dress Sale of the season.

Charming pink, blue and lavender chambray dresses, beautifully trimmed with embroidery and piping. Dainty white dimity dresses, with embroidered collars and cuffs. Pretty little gingham, fancy linen crash, striped madras and linen dresses—AT LESS THAN THE MATERIALS OR MAKING WOULD COST YOU—Choice

Friday and Saturday at $2.50

Southern Suit & Skirt Co.

"Atlanta's Exclusive Women's Apparel Store," 43-45 Whitehall St.

High's Friday Bargain News



Sale Cool Lawn Kimonos and House Dresses

While they last **$1.19**

Just received by this morning's express, tremendous shipment of fresh, dainty figured lawn house dresses and kimonos, which are our regular $1.50 qualities. The house dresses are in sizes 14 to 44, and have lovely lingerie collars, the kimonos, too, have the cool turn-over collar and the empire waist. We are going to place them on sale Friday and for Saturday to 1 o'clock at a cut price. You'll be sure to want two or three of each. So come early and get them at **$1.19**

Unparalleled Bargains in Princess Slips

The great event for to-morrow will be a sale of new narrow Princess Slips—a special purchase. Some have the scant embroidery or lace trimmed flounce, others are perfectly plain, with rows of inserting and lace edging below the hem and about the neck. We've grouped them into two lots at two prices—

98c and $1.50

Women's Venetian Silk Vests, white and pink. Special at..... $1.25

Women's Swiss Ribbed Vests, Special..... 10c

Lisle Union Suits, great bargains..... 50c

Sale of Panama Hats



Choice of any Panama in the house—values to $7.50, **$2.45 to $3.95**

Untrimmed Shapes to $7.50 Milans, Hemps, Chips, **95c**

Bargains for Children and Juniors



Big new shipment of Rompers, Sizes 2 through 6
Ginghams ....
Chambrays ... 50c
Seersuckers ...



Sale Juniors' Dresses

White Lingerie, white and colored Linen Dresses; regular prices $10.00 to $13.50

$8.50

One Lot White Lingerie Dresses; $8.50 to $10 values ... **$6.98**



Children's Hats

Up to $5.00 While they last **$1.00**

About 100 Hats in all sizes and the most stylish models to close at ... $1



Balkan and Middy Blouses

The best white Galatea, trimmed in white and colors ... **98c**



J.M. HIGH COMPANY | **J.M. HIGH COMPANY**

KING AND QUEEN SEE MARTYR CRUSHED

Rushes Among Horses at Ascot, Then Shoots Himself in Head With Revolver.

Special Cable to The Atlanta Georgian.

ASCOT HEATH, ENG., June 19.—A male suffragetist, emulating the feat of Miss Emily Wilding Davison, who was fatally hurt trying to break up the Derby, dashed into the race course here to-day when the $17,500 gold cup event, the chief race of the day, was being run and tried to ruin the event. He is said to be dying in a hospital where he was carried.

Drawing a revolver from his pocket he pointed the weapon at Jockey Whalley, riding August Belmont's horse, Tracery, but before he could pull the trigger the iron shod hoofs of another horse in the race struck him, knocking him to the ground.

The man was picked up unconscious and carried into the paddock, where it was discovered his skull was fractured. Doctors said he could hardly recover from his wounds.

Royal Party Sees Accident.

The man had taken a position as near as possible to the royal inclosure, which was occupied by King George and Queen Mary. He stood at the rail where countless guards were stationed to prevent just such attempts.

The royal party, with the numberless throngs of fashionable spectators, including many traveling tourists, were waiting the stretch when the man jumped to the track.

He drew a suffrage flag and a revolver from his pocket and dashed among the running horses.

Tracery evidently was mistaken for a royal entry. The man leveled his weapon at the jockey and waving his flag shouted something which was lost in the noise of the races.

Jockey Escapes Unhurt.

Tracery wavered, throwing Jockey Whalley, who turned a complete somersault in midair. Another horse, running neck and neck with the Belmont entry, struck the suffragist. A moment later guards rushed to the course, lifting Whalley and the suffragist. Whalley was unhurt.

King George and Queen Mary sent a courtier to ascertain the man's identity and his condition.

Inspired by Miss Davison.

The authorities believe the man brooded over the death of Miss Davison until he became insane.

Tracery was just forging to the lead when the incident took place. The Belmont horse had been second.

Prince Palatine won the event.

Brilliant weather, the presence of the King and Queen and the lure of high-class races had drawn an unusually large and fashionable crowd.

On account of the closeness of the race, the contest was being watched with unusual interest. Thousands of society people were in the stands.

Queen Greatly Shocked.

Queen Mary was greatly agitated by the affair.

In the royal inclosure with their majesties were ex-King Manuel of Portugal, the Crown Prince of Sweden and the Crown Princess.

The excitement attending the attempt to break up the race was prolonged by another incident which followed.

After the suffragist had been knocked down, another man, evidently a companion, dashed from the spectators and picked up the revolver which had been knocked from the suffragist's hand. Turning to the crowd which began to stream upon the course, he waved the weapon in a threatening manner and held them back. He fled and mingled with the crowd so successfully the police could not find him.

Man Shoots Himself.

At the hospital examination showed that the man had shot himself in the head. The wound in the skull had first been attributed to a fracture sustained when he was knocked to the ground, but probing revealed a gunshot wound.

The police were uncertain whether the shooting was accidental or intentional. In the excitement the firing of the shot had gone unnoticed.

Tracery was unhurt.

REMARKABLE photograph showing the Davison tragedy in England, in which the militant suffragette gave up her life for "the cause." The picture shows Miss Emily Davison as she rushed on the course at Epsom Downs to stop the King's horse, just before she reached the ground in her fall. The King's jockey, his mount and the woman are all in a heap in the air. The action was so unexpected that none except the photographer saw it. It will be noted that all the spectators are looking the other way. Below is a portrait of Miss Davison.



COPYRIGHT UNDERWOOD AND UNDERWOOD N.Y.



COPYRIGHT INTERNATIONAL NEWS SERVICE

50,000 Women to Storm Capitol.

WASHINGTON, June 19.—The biggest gathering of women vote seekers ever gathered together will be seen in Washington on July 30, when the affirmative report of the Senate Committee on Woman Suffrage will come up in the upper branch of Congress for action.

Miss Alice Paul, who is making preparations here for the coming of the suffrage pilgrims, estimated to-day that there will be more than 50,000 out-of-town women here.

Some will "hike" to Washington; others will come by automobile, while still others will stick to the old-fashioned method of railroad travel. One party will come from New York, another from Boston, another from Philadelphia and others from Baltimore, Buffalo, Pittsburg, Chicago and other cities. Parties will come from as far West as Montana and Texas.

When the women are lobbying for the ballot each will be dressed in her prettiest frock and will wear flowers. Strict orders against any form of militancy have been issued.

$3,000,000 SUIT BROUGHT BY GIRL

Granddaughter of Standard Oil Magnate Seeks to Make Trust Company Give Up Fortune.

NEW YORK, June 19.—A fortune of at least $1,250,000, and perhaps $3,000,000, hangs in the balance over a suit brought by Laura McDonald Stallo, grandaughter of the late Alexander McDonald, Standard Oil multimillionaire, against the Metropolitan Trust Company, administrator of the McDonald estate.

Miss Stallo also filed a petition before Surrogate Cohalan asking that the trust company be removed from the administratorship on the ground that the trust company, without giving the heirs notice, sold several big blocks of securities for $1,550,000, a sum far below the market price.

In 1909 Alexander McDonald gave the Metropolitan Trust Company his note for $2,700,000, and later secured the loan with collateral composed of stocks and bonds of the New Orleans, Mobile and Chicago Railroad and Standard Oil Company stock. When McDonald died intestate in 1910 the Metropolitan Trust Company was named administrator.

The company was also appointed guardian for Helena McDonald Stallo, who recently was married to Prince Michael Napoleon Murat.

Saved by Leap From Street Car Smashup

Call Officer James Palmer, of the police force, is being congratulated on the presence of mind that saved him from serious injury and perhaps death, Wednesday night about 10 o'clock, when a Boulevard and Angier street car ran into his motorcycle while he was making a turn at Tatnall and Chapel Streets.

Seeing the car bearing down upon him, Palmer leaped from his motorcycle just as it struck his machine. The motorcycle was dragged 30 feet and badly damaged.

PERSONALS

Miss Mary Badger Wilson, of Washington, D. C., is the guest of Mrs. Joseph Halle.

Misses Cleopatra and Ivaline Lucke have returned from a delightful week at St. Simons Island.

Miss Ella May Bedell, of Knoxville, is visiting Mrs. James Bedell at 305 Juniper Street.

Mrs. James Jackson will leave Friday to spend the remainder of the summer at Monteagle, Tenn.

Mrs. O. S. Johnston, Master Cecil and little Miss Louise Elliose are visiting Mr. and Mrs. W. I. McDaniel in Stone Mountain, Ga.

Mr. Sims Bray has been called to Eufaula, Ala., by the serious illness of his mother, Mrs. William Hordley Bray.

Mrs. Alvin Wellhouse and Miss Wellhouse sailed Tuesday from New York on the Kaiser Wilhelm der Grosse for Europe.

Messrs. John Oliver and George M. Brown, Jr., are attending a house party given by Mr. Latimer in Belton, S. C.

Mrs. John DuPree underwent an operation for appendicitis Wednesday at St. Joseph's Infirmary.

Mrs. Robert Ridley, who has been ill at the Davis-Fisher Sanitarium, has returned to her home in Decatur.

Miss Mary Osborne, of Savannah, who was the guest of Miss Ferol Humphries, and Miss Jessie Dixon, of Savannah, who was with Miss Alice Parks for ten days, have gone to Chattanooga to visit Mrs. Joseph Guild.

The Gate City Guard will give a grand public ball in Taft Hall Friday evening, June 20, with music by the Fifth Infantry Orchestra. This will be the last one of their regular weekly dances until after the return of the company from St. Simons on July 17.

Mrs. Paul Seydel, of New York, whose visit to her parents, Dr. and Mrs. Vassar Woolley, has been the occasion for a round of parties, left to-day to visit Mrs. Charles Mills in Griffin. Returning home Saturday, she will leave with her mother to visit her aunt, Mrs. Lamar Rutherford Lipscomb, at her country home in Mathis, Ga., until July 1, when she will join Mr. Seydel in New York.

All the World Loves Happy Hooligan.—There is a great Happy Hooligan feature in The Sunday American. Happy applies for a marriage license to wed Suzanne. DID HE GET IT? You can find out all about it in THE SUNDAY AMERICAN.

UNCLE SAM AIMS TO ORGANIZE FARMERS

Purpose Is to Cut Cost of Living. Vigorous Investigation to be Conducted.

WASHINGTON, June 19.—The broadest investigation yet undertaken by the Department of Agriculture, designed ultimately to solve some of the great problems of farm life, is being planned for the Rural Organization Service, just established by Secretary Houston. The Secretary and Dr. T. N. Carver of Harvard, who is at the head of the new work, are confident of splendid results.

The Rural Organization Service will work in closest co-operation with the newly created Division of Markets, which will devote its energies primarily to problems connected with the marketing of farm products at a profit. In many instances it is not the lack of a market that prevents the farmer from turning over a profit, but inability to utilize the means for reaching the market.

Intelligent Organization.

"The first great problem," said Dr. Carver, "is intelligent organization. Mere organization for organization's sake amounts to nothing. On the other hand intelligent organization has done wonders in many industries. The citrus fruit industry of the Pacific coast furnishes a wonderful example. Unorganized, the orange growers of California could not market their crops at a profit. With their present effective organization the difficulties in the way of reaching the right markets are reduced to a minimum.

The Rural Organization Service will be financed by the General Education Board, one of the philanthropies of John D. Rockefeller. While backed by practically unlimited funds, however, the work will not be done on an extravagant scale. The General Education Board so far has appropriaated only enough money to make a beginning and to effect an organization of thoroughly competent men.

The Southern Education Board, a branch of the General Board, for several years past has been co-operating with the department in its Farmers' Co-operative Demonstration Work in the Southern States. This work has met with phenomenal success and has solved many farm problems for the South.

Reduce Cost of Living.

Effective organization in marketing crops ultimately will bring to the farmer a much larger return for his work, and also reduce the cost of living to the consumer by removing the middleman wherever practicable.

"The farmer is quite capable of taking care of himself if he can be put in possession of the necessary information," says Dr. Carver. "Generally speaking, the farmer must do his own organizing, and not depend either upon financial agencies or upon Governmental agencies for the doing of the actual work. The Government, however, has facilities for collecting, tabulating and spreading information which neither individual farmers nor groups of farmers possess.

"Information from various sources shows that in many sections of the country the farmer is very inadequately served by the ordinary credit agencies. It is, therefore important that we find out what the credit needs of the farmers of different sections are.

"It is not only necessary that the farmer's income should be increased, but that country life should be made sufficiently attractive to induce the farmer to remain in the country even when he has a large income."

Offers Wilson Sum Snares for Flyes

WASHINGTON, June 19.—President Wilson received the following communication to which the White House sent a declination:

"Dear President

dear sir i Now Rite you to ask you If their air nut anny Reward paide by the govement this year for cetching flyes. i have 5 traps. they air cetching 5 Pints A day.

"i Wood like to send Sum traps of our Make that Will avage one half bushel per day, to be set at the door out Side at the White house."

SLAIN BY INSANE BROTHER.

CHATTANOOGA, June 19.—Evie Wiggins shot and killed his brother, Allie Wiggins, at the family home, seven miles south of Shelbyville, using a double-barreled shotgun. The slayer is mentally defective, but no danger had been anticipated.

LOTS OF FREAKY MUSIC AT RAG CONTEST

Syncopated Tunes of Every Variety to Resound Friday at Weatherholt Hall.

Mysterious, delirious, sneaky, freaky, melodious ragtime is embodied in the program arranged for the ragtime contest which will be held in Weatherholt Hall Friday afternoon at 3 o'clock. There is ragtime of every variety.

This contest was to have been held yesterday afternoon, but was postponed on account of the rain. Even at that, over 100 people called at the Weatherholt store and braved the rain without knowing of the postponement.

This confirms what Hugh Cardoza, theatrical expert, has said about the country being crazy about ragtime, and indicates that there will be a large audience present to-morrow afternoon when Atlanta's expert pianists compete with the Weatherholt player-piano.

The following is the program which has been arranged:

Artists—Pianists, Mr. L. T. Briers, Mr. H. H. Bowers, Mr. H. C. Wiley; player demonstrator, Mr. C. H. Mills; baritone, Mr. A. D. Beaty.

I.

(a) Amoureuse, Valse Tres Lente, Berger; (b) El Dorado, Grand Polka de Concert, Bartlett—Weatherholt player-piano, Mr. Mills.

II.

Syncopated Ragtime Tango, Simpson—Mr. Briers.

III.

Somebody's Coming to Our House—Mr. Bowers.

IV.

(a) Ragtime Tango, Plantidosi; (b) Tuneful Rag, Evans; (c) Harmonious Rag, Smith; (d) Bear Cat Rag, Edwards—Weatherholt player-piano, Mr. Mills.

V.

(a) I'll Get You, Gus Edwards; (b) Mine, Benedic; (c) You Got to Stop A-Pickin' on My Little Pickaninny, Gus Edwards—Mr. Beaty, illustrating the accompanying possibilities of the Weatherholt player-piano.

VI.

Impromptu selections—Mr. Wiley.

Frank Hammond, executive secretary to Mayor Woodward, is going to be judge, and he has approved of the program arranged. He says there is enough variety of ragtime to judge between the experts and the player-piano.

The contest will begin at 3 o'clock, and everybody is invited. It is all free.

Jeered Drowning Boy; Is Sought by Police

CHICAGO, June 19.—A fisherman who sat on a pier and watched William Gaines, Jr., 8, sink to his death in Lake Michigan without trying to rescue him was being sought to-day by the police.

According to Philip Erbe, 12, who tried to save the Gaines boy, the fisherman, hearing the lad's cry for help, said:

"Drown, if you can't swim."

A policeman dragged the two boys out.

Two Killed in Aero Crash; Toll Now 282

Special Cable to The Atlanta Georgian.

BERLIN, June 19.—Aviation claimed two more victims to-day when Herr Khaftel, a German airman, and a passenger named Girbitaz were killed during a flight over the Johannisthal aerodrome.

The aeroplane collaped 600 feet above the ground. These fatalities bring the list of air victims up to 282 since flying began.

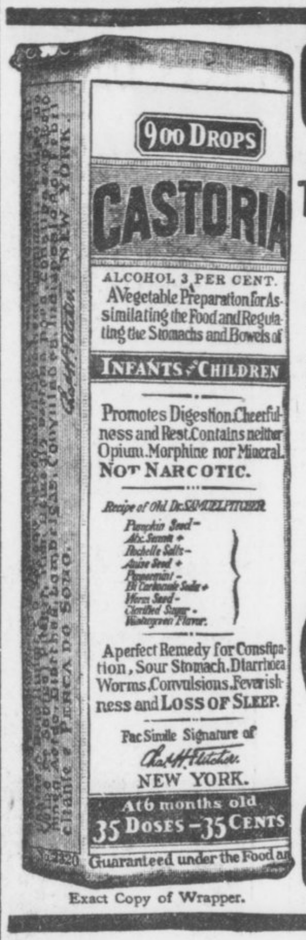

Exact Copy of Wrapper.

CASTORIA

For Infants and Children.

The Kind You Have Always Bought

Bears the Signature of Chas. H. Fletcher.

In Use For Over Thirty Years

CASTORIA

THE CENTAUR COMPANY, NEW YORK CITY.

Protect the Inheritance Of Your Children—

There is no better or safer way than to leave your estate in the hands of a strong, well managed Trust Company.

No estate so administered has ever been lost or dissipated.

Trust Company of Georgia

Capital and Surplus $1,800,000.

Equitable Bldg. — — Pryor Street

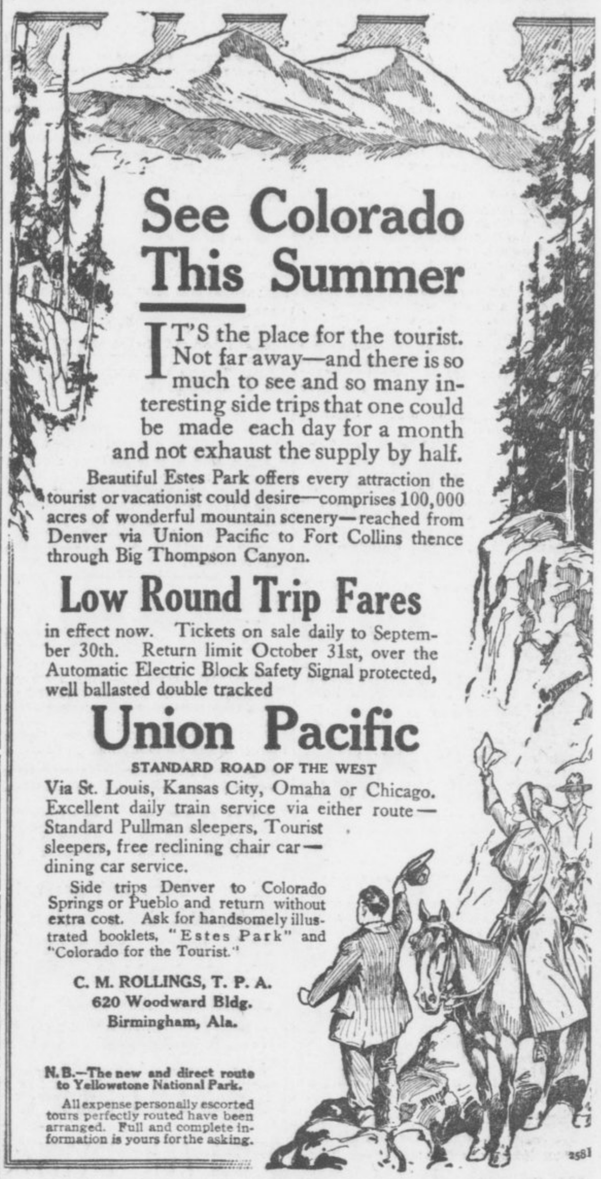

See Colorado This Summer

IT'S the place for the tourist. Not far away—and there is so much to see and so many interesting side trips that one could be made each day for a month and not exhaust the supply by half.

Beautiful Estes Park offers every attraction the tourist or vacationist could desire—comprises 100,000 acres of wonderful mountain scenery—reached from Denver via Union Pacific to Fort Collins thence through Big Thompson Canyon.

Low Round Trip Fares

in effect now. Tickets on sale daily to September 30th. Return limit October 31st, over the Automatic Electric Block Safety Signal protected, well ballasted double tracked

Union Pacific

STANDARD ROAD OF THE WEST

Via St. Louis, Kansas City, Omaha or Chicago. Excellent daily train service via either route—Standard Pullman sleepers, Tourist sleepers, free reclining chair car—dining car service.

Side trips Denver to Colorado Springs or Pueblo and return without extra cost. Ask for handsomely illustrated booklets, "Estes Park" and "Colorado for the Tourist."

C. M. ROLLINGS, T. P. A.
620 Woodward Bldg.
Birmingham, Ala.

N.B.—The new and direct route to Yellowstone National Park.

All expense personally escorted tours perfectly routed have been arranged. Full and complete information is yours for the asking.

2581





TIRED EYES?

Did you ever take off a tight, hot, ill-fitting pair of shoes and slip your feet into a pair of cool, soft slippers? If you have, you know the meaning of genuine relief and solid comfort. That is exactly what a properly fitted pair of glasses will do for weak, tired, worn-out eyes. Modern business conditions necessitate long hours of close eye-tiring work, and it is not surprising that your eyes give out easily, ache, pain, burn and finally break down. Glasses are the remedy and the only remedy, unless, of course, you stop using your eyes altogether. Glasses, properly fitted, will strengthen and preserve your eyes and enable you to do your work easily and with comfort. We are equipped to make a thorough and modern examination, and will fit the correct lenses in an up-to-date frame or eyeglass mounting at a very moderate figure.

Come in and talk to us about your eyes. If you don't need glasses, after we have made a careful examination, we may be able to give you some good pointers on how to take care of your eyes.

A. K. HAWKES CO.
OPTICIANS
14 WHITEHALL

Summer's Camping Outfit

Isn't complete without

Grape-Nuts
FOOD



It is perfectly cooked at the factory—has condensed food-strength—delicious flavour—and is mighty convenient.

A few packages of Grape-Nuts occupy little space in the hamper and are ready to eat the minute you make camp.

Sold by Grocers everywhere in air-tight, moisture-proof packages.

"There's a Reason" for Grape-Nuts

Use For Results
Georgian Want Ads

The World of Society

The marriage of Miss Anne Elizabeth Lyle to Mr. Marion S. Harper took place at St. Mark Methodist Church at 8:30 Wednesday evening.

The ceremony was performed by Bishop Candler, assisted by Dr. A. M. Hughlett. Mrs. Charles Dowman, of Birmingham, played the wedding music at the organ.

Miss Martha Francis was maid of honor, Mr. Claude Douthit was best man and little Misses Margaret Wade and Mary Sue Prim were the flower girls. The ushers were Messrs. Mitchell King, Henry Kennedy, William Schroder and Julius Jennings.

Tall palms, interspersed with vases of Ascension lilies and baskets of white hydrangeas, formed an artistic background for the wedding party.

The bride, who entered with her brother, Mr. E. C. Lyle, was handsome in her wedding gown of white charmeuse draped with princess lace, and embroidered in pearls. Her veil of princess lace was draped from a cap of the same lace wreathed with orange blossoms, and she carried a shower bouquet of orchids and lilies of the valley.

The little flower girls preceded the bride, strewing her path with pink roses and lilies of the valley from Marie Antoinette baskets.

Miss Francis wore an exquisite gown of pink charmeuse and Chantilly lace, and her flowers were pink roses and valley lilies. Mrs. E. C. Lyle wore white chiffon and rose point lace with a sash of lavender satin. Mrs. J. R. Lyle, of Macon, wore yellow crepe meteor, and Mrs. C. B. Lyle, of Jonesboro, was handsome in white crepe meteor embroidered in pearls. Mrs. W. J. Nalley, the bride's sister, wore pink charmeuse and shadow lace.

At the home of Mr. and Mrs. E. C. Lyle, on West Peachtree, an informal reception followed the wedding, only the family and a few close friends being invited. Pink sweetpeas and white roses adorned the mantels, where ferns and other green plants were banked. The chandeliers were wreathed with smilax, and the bride's table was graced with a plateau of pink sweetpeas and feverfew.

Mrs. Julian Prade, Mrs. E. T. Wade, Mrs. R. K. Rambo, Mrs. George Westmoreland presided at the punch bowl.

Mr. and Mrs. Harper left for New York, where they will sail for Europe to spend three months traveling abroad. On their return they will make their home at the Georgian Terrace.

White-Yow.

Wednesday evening at 9 o'clock at the country home of the bride, near Athens, occurred the marriage of Miss Sarah Frances White and Mr. Morris Yow. Much interest was attached to the wedding on account of the prominence of both the bride and bridegroom. Mrs. Yow, as Miss White, is the only daughter of Mr. and Mrs. J. R. White, and is prominently connected with many of Athens' most prominent families. Mr. Yow is from Toccoa and is the son of the late R. D. Yow.

The entire lower floor of the home was decorated with pink and white flowers and tropical ferns. The large lawn was brilliantly lighted. Haughey's Orchestra furnished music.

The drawing room, where the ceremony was performed by Dr. E. L. Hill, of the First Presbyterian Church, was decorated with white roses and carnations, while two little flower girls and ribbon bearers, Misses Margaret and Virginia Morton, strewed roses before the wedding party.

Mrs. Hugh White, of Athens, and Mrs. William Bradshaw, of Paducah, Ky., were matrons of honor. Mrs. Bradshaw wore a Paris gown of lace and charmeuse with a corsage of tulle covered with a fichu of wide lace.

Mrs. White's gown was of white shadow lace over satin. They carried pink roses. Following were the bridesmaids, Misses Lil Hodgson, Marguerite Thomas, Lil Payne, Minnie Thomas. The groomsmen were Messrs. John Welch, Robert White, Paul Miller, of Atlanta, and Jesse Draper, of Atlanta.

The bridesmaids were gowned in lingerie and carried pink roses.

The bride entered with her father, by whom she was given in marriage. She wore a beautiful gown of white charmeuse satin, the corsage veiled with rose point lace and having an overdrapery with an embroidery in seed pearls. She carried a bouquet of white orchids and lilies of the valley.

After the ceremony there was an elaborate reception on the beautiful lawn.

Among the visitors were Mr. and Mrs. Jones Yow, Mr. Jesse Draper and Mr. Paul Miller, of Atlanta; Miss Rachel Beymer, of Savannah; Mr. and Mrs. William Bradshaw, of Paducah; Miss Rary Wheeler, of Paducah; Miss Florence McElmurray, of Jonesboro; Miss Frez, of Ohio; Mr. James Wheeler, of Paducah; Dr. and Mrs. Jefferson Davis, of Toccoa; Mr. Lewis Gregg, Miss Margaret Blaine, Mr. and Mrs. T. L. Graves, Mr. Pomeroy Graves, Dr. John W. Fitts, of Atlanta; Miss Cora Graves and Mr. Henry Graves, of Decatur.

For Miss Francis.

Mrs. James W. Morrow, Jr., gave a bridge party Thursday afternoon for Miss Martha Francis, whose wedding will take place June 28. Roses and nasturtiums adorned the mantels in the rooms where the game was played. For top score was given a lace underbodice with blue roses of chiffon. The guest of honor was presented with a pink underbodice, and the consolation prize was a spangled net fan. Mrs. Morrow wore a cream lingerie gown.

The guests were Misses Caroline Muse, Lula Dean Jones, Emily Winship, Isabel Kuhrt, Frances Connally, Elizabeth High, Lillian Logan, Louise Collier, Helen Jones, Margaret Buckner, Margaret Northen, Passie May Ottley, Mrs. Charles B. Shelton, Mrs. Bertram Norris, Mrs. William Schroeder, Mrs. Robert Davis, Mrs. Will Meador and Mrs. M. D. Francis.

Thompson-Gibson.

The wedding of Miss Julia Thompsen and Mr. Count D. Gibson took place Wednesday morning at 11 o'clock at the home of the bride's parents, Mr. and Mrs. S. P. Thompson, of Covington. The home was artistically decorated with pink and white sweetpeas, ferns and smilax. During the ceremony the bride and bridegroom stood under an arch of smilax in the entrance to the open parlors. The Rev. John B. Gordon officiated. No invitations were issued, only members of the immediate families of the bride and bridegroom being present.

The bride wore a traveling suit of dark blue whipcord. Her flowers were valley lilies.

Immediately after the ceremony Mr. and Mrs. Gibson left on an automobile tour to St. Simons Island and along the coast of Florida. Later they expect to make an extensive Western trip.

For Miss Wilson.

Mrs. Charles Whitner entertained very informally at bridge luncheon Thursday for Miss Mary Badger Wilson, of Washington, D. C., who is visiting Mrs. Joseph Haile. Pink sweetpeas decorated the house and the details of the luncheon table were in pink. Twelve young girls were guests of Mrs. Whitner.

For Miss Daniell.

Miss Lillie Mae Adams entetained Monday for Miss Vera Daniell, a bride-elect of June. The decorations were sweetpeas and ferns.

Those present were Misses Vera Daniell, Pearl Gary, Isabel Barton, Fae Bancroft, Reggie Sue Daniell, Emmee Branham, Claudia, Bertha and Annie Maude Hudson, Emma Wright, Lucy Davis, Mrs. W. M. Jeffries and Mrs. William Mauldin.

At the Driving Club.

Reservations are being made for the regular week-end dinner-dance at the Piedmont Driving Club, and a number of parties are being arranged. In addition to the Saturday evening dances, the ballroom is open for informal dancing every afternoon.

Dinner Party for Dr. Baker.

Dr. Thomas S. Baker, a prominent educator and director of the Tome School at Port Deposit, Md., was tendered a supper party Wednesday evening by Mr. and Mrs. Hugh Richardson. The party of eighteen guests, including a group of friends who are interested in the Tome School, were seated for supper at a long table covered with lace mats and having a plateau of pink and white sweetpeas for a centerpiece.

After supper Dr. Baker gave an informal talk on the splendid work being done by the Tome School. Mrs. Richardson was gowned in white embroidered marquisette.

Ice Cream Festival.

The ladies of the Georgia Avenue Presbyterian Church will have an ice cream festival on the lawn of the church, corner of Grant Street and Georgia Avenue, on Thursday from 4 to 10 p. m. This festival was postponed from May 23 on account of the weather. All tickets sold for that date will be redeemed at this time. Proceeds go toward the manse fund.

Informal Affairs for Visitors.

Mr. Joe Brown Connally entertained informally at luncheon at the Capital City Club Thursday in honor of Mr. Richard Shelton and Mr. Thomas Bennett, of St. Louis, who are guests of Dr. and Mrs. E. L. Connally at "The Homestead" for a short visit. Thursday evening Mr. Shelton and Mr. Bennett will be guests of Mr. and Mrs. Hugh Richardson for tea, Mr. Shelton being a former college mate of Mr. Richardson at Princeton University.

Hughes-Osborne.

Miss Mary Annie Hughes and Mr. Ernest Lawton Osborne, of Augusta, were married Wednesday evening at the home of the bride's mother, Mrs. John Franklin Hughes, on West Peachtree Place, Dr. H. M. DuBose officiating.

The bride was attended by Miss Ollie May Osborne, maid of honor, and bridesmaids, Miss Jessie Thompson, Julia Osborne. Little Misses Ruth Hughes and Elizabeth Snow were ribbon bearers, while little Miss Kate Thompson was ring bearer. Mr. Robert Quinn was Mr. Osborne's best man.

The ceremony took place in the drawing room, where an altar was improvised of palms, ferns and feverfew. Magnolia blossoms in tall vases were placed amidst the green background, and ropes of tulle formed an aisle through which the bridal party passed.

The bride's gown was of white crepe de chine trimmed in chantilly lace and seed pearls. Her tulle veil was caught with orange blossoms and she carried brides roses and lilies of the valley. The maid of honor was in pink chiffon and her flowers were pink roses. The bridesmaids wore green chiffon and lace, with valley lilies. Mr. and Mrs. Osborne left for a trip in North Carolina, after which they will be at home in Augusta.

Daniel-Theile.

Mr. and Mrs. N. M. Daniel announce the marriage of their daughter, Ethel, to Mr. Frank T. Theile, of Chattanooga, the ceremony having taken place Wednesday afternoon at 4 o'clock at the home of the bride, in the presence of the immediate family only. Mr. and Mrs. Theile went to Rhea Springs, Tenn., for their wedding journey and will then be at home in Chattanooga.

Mrs. Stafford Entertains.

The bridge luncheon given Thursday morning by Mrs. Rix Stafford was a compliment to her cousin, Miss Louise Couper, and the house guests of Miss Couper, Misses LaGrange Cothran and Catherine Graves, of Rome.

Mrs. Stafford's home was decorated with pink gladioli and white feverfew, and the scores were adorned with quaint little figures. The prizes for top score at each table were French fans.

Following the game luncheon was served. The table in the dining room was covered with cluny lace over pink, and had for a centerpiece a silver bowl of pink sweetpeas, with all minor details in pink and white.

Mrs. Stafford was very attractive in lavender crepe. Miss Couper wore white lingerie with a white lingerie hat adorned with pink roses. Miss Graves wore navy blue crepe de chine with hat to match. Miss Cothran was gowned in brown charmeuse satin with a hat of brown straw. Mrs. Augustus Shaw and Mrs. J. H. Couper assisted in entertaining.

The guests included, besides the three honor guests, Misses Carrie Blount and her guest, Katherine Reynolds, of Birmingham; Margaret Traylor, Josephine Stoney, Katherine Wylie, Ferol Humphries, Pattie McGhee, May Crichton, Ellison Bedell, Harriet Broyles, Jeannette Lowndes, Louise Riley, Mary and Ella Tuller, of Augusta.

For Miss Couper's Guests.

In addition to a series of parties already announced for Miss Louise Couper's guests, Misse LaGrange Cothran and Catherine Graves, of Rome, Miss Couper will entertain at bridge Saturday morning at her home. Miss Estelle Weaver will give a matinee party Tuesday afternoon, and Miss Couper's aunt, Mrs. George M. Traylor, will give her a bridge party Wednesday afternoon.

Nearly everybody in Atlanta reads The Sunday American. YOUR advertisement in the next issue will sell goods. Try it!

Society Gets Rare Antiques in Shaw Auction

Pieces Dating Back of Christian Era Are Sold



Three prominent society girls who participated in spirited bidding for Shaw collection of antiques. Reading from left to right, Miss Tommie Hancock, Miss Louise Bradshaw, Miss Mero Hancock.

Mrs. J. N. Ellis Obtains Genuine Japanese Hand-Carved Cabinet, a World Masterpiece.

Prominent folk in Atlanta society are prizing extremely valuable relics obtained at the sale of the collection of rare and antique furniture and bric-a-brac, once the property of Mrs. Frances D. Shaw, which went under the hammer Wednesday, by order of the Supreme Court. The collection brought excellent prices.

The collection was the result of years of careful selection and purchasing, and contained many rare articles from all parts of the world. The masterpiece of the entire collection was a beautiful Japanese cabinet, hand-carved by Naguchi, Japan's greatest wood carver. This cabinet is said to be a world masterpiece, and was bid in by Mrs. James N. Ellis. Mrs. Ellis also obtained a totem pole, carved from genuine teakwood, and for 2,000 years the mascot of a powerful Formosa clan.

There is only one other Formosa totem pole in the United States. The natives of that still uncivilized island worship the totems as their family gods and can not be induced to part with them. A handsome Japanese screen was another purchase by Mrs. Ellis.

Other articles in the collection were genuine ancient bronzes from Pompeii and Greece, rarely handsome cloisonne, royal Satsuma, bearing the imperial stamp, rare hand-painted china ware, artistic cut glass ware, old silverware, a large collection of Sheffield silver, huge vases from Japan and other Oriental lands, hand-carved mahogany and teakwood furniture, candle snuffers and other relics of American Colonial days.

Among the extensive purchasers were Mrs. J. J. Windle, who got a set of genuine hand-carved Manchurian teakwood chairs and a taboret; Mrs. T. H. Latham, who bid in a modern reproduction of an antique mahogany bed room set, rare Japanese hangings and other articles; Dr. Thiebaut, who bought some beautiful historic vases from Japan; Mrs. Hugh Willet, who secured a grandfather's clock, which still keeps excellent time, although more than 200 years old; Mrs. John K. Ottley, Mrs. J. Gunn, Misses Tommie and Mert Hancock and others.

After the sale a liberal collection was taken up by B. Bernard, the auctioneer, for the family of David Yancey, the deputy sheriff who was killed by a crazed negro Monday.

MISS MAE REILLY AND THE DUTCH MILL.

Miss Mae Reilly, the star of the Dutch Mill Stock Company, and the company she heads please those patrons who attend day after day, and new friends are being added daily. The show is clean, clever and amusing, and the beautiful little playhouse grows in popularity daily.

The pictures are also the best.

SKATING RINK OPEN
AT PONCE DE LEON

The beautiful, brilliantly lighted skating arena at Ponce DeLeon is now open for the season.

Join the Skating Throng and Enjoy the Summer

SESSIONS---2:30 to 5 P. M.; 8 to 11 P. M.

News of Atlanta Society

Oliver-Ellis Wedding Plans.

The marriage of Miss Eloise Oliver and Mr. Frampton Ellis, which will take place at the home of the bride's mother, Mrs. John Oliver, on Monday evening, June 30, will be one of the most interesting social events of the season.

The bridegroom's sister, Mrs. William Haskell Rhett, will be matron of honor, and Miss Mary Brown, the young daughter of Mr. and Mrs. George M. Brown, will be maid of honor. Misses Carolyn King, Lula Dean Jones and Susie Hallman will be bridesmaids. Lieutenant Edward King will be best man, and Mr. John Oliver will give his sister away. Rev. Richard Orme Flinn will officiate. A brilliant reception will follow the ceremony.

Mr. Ellis and his bride will leave during the evening for their wedding journey, and on their return they will be at home with Mrs. Oliver for the summer.

Several parties will be tendered the pretty bride-elect preceding her marriage. A number of out-of-town guests will attend the wedding.

For Miss Dull.

Miss Nell Ballard gave an informal bridge party Thursday afternoon for Miss Henrietta Dull, a bride-elect, and Mrs. E. R. Kenner, who recently has come to Atlanta to live.

Guests were Misses Dull, Alberta Williams, Margaret Doonan, Margaret Harrison, Aline Goree, Willie Wilson, Virginia Lovette, Dorothy Crane, Frances Lederly, Frances Kenner, Louise Dull, Mary Dull, Antoinette Blackburn, Janice Little, Louise Haygood, Eva Wurm, Isabel Reynolds, Mrs. C. M. Marshall, Mrs. J. W. Ruble and Mrs. Morris Ewing.

Last Married Woman Teacher Resigns Job

NEW ORLEANS, June 19.—After all the other married women teachers have been forced out, Mrs. Ira Graff, principal of Franklin School, the last of their number, will quit the New Orleans Public Schools voluntarily.

Her retirement after 25 years of service, marks the end of a 20-year fight.

COUSINS FIGHT GUN DUEL.

LEXINGTON, KY., June 19.—Clyde and Lee Fleming, cousins, of Whitesburg, Ky., who fought a duel with pistols, will die.

A HIGH OLD TIME AT THE BONITA.

A laugh with every line, a sway of the body with every movement of the dances of the beauty bevy of show girls, and a pucker on your lips and a hum of the tuneful songs are the varied effects experienced when you visit the Bonita. The Tassels & Young Company is giving the best show in town for the money—or twice as much.

Special Sale for Friday and Saturday

Cool Dresses for Hot Weather

A Dress Sale $6½ **Keely Company** $6½ A Dress Sale



Hot Weather Dresses

We announce a sale to-morrow of

Necessity Dresses

No woman can afford to pass this offering who wishes cool, fresh, dainty apparel for the city, the country, the mountains, the seashore. All intending vacationists will take advantage of this sale of

Fresh, New, Washable Apparel

Manufacturers are

Clearing Stocks

Of course they are sending best things to

Keely's

You can save from 1-3 to 1-2 on every dress here to-morrow, in this one-price sale.

Tub Frocks, one-piece styles, all colors and white; hand embroidered.

One-piece, striped, voile Dresses in both tunic and panel styles.

Fancy one-piece voile Frocks, cutaway styles, satin and net trimmed.

French linen, hand-embroidered Dresses in blues, pink, lavender and white.

A Dress Sale at

$6½

Each

Worth Up to

$15

Hot Weather

Holds No Terror

If you secure to-morrow one of the delightfully cool dresses at

Keely's

For cool dressing, you'll secure one of these special values in washable dresses 1-3 to 1-2 under value.

Linen Dresses, combination styles with crochet girdles, trimmed blouses.

Striped Ratine Combination Dresses, plain skirts, striped tunics.

Lingerie Crepe Dresses, Irish crochet trimmed, white only.

One-piece eponge Dresses, draped skirts, full blouse.

Don't Miss This Opportunity

The attraction of this sale is the fact that these dresses were specially purchased at less than half value, and were made on our own orders for this market. The absolute newness of the dresses carries a guarantee that your purchases will be timely, wise and thrifty. No abandoned styles--no old dresses shown.



Hot Weather Calls for Dainty Frocks

A Dress Sale $6½ **Keely Company** $6½ A Dress Sale

THE GEORGIAN'S MAGAZINE PAGE

MOTHS AND FLAMES

By NELL BRINKLEY
Copyright, 1913, by International News Service.

By EDEN E. GREVILLE.

POOR silly moth, you flutter to your doom;
He does not seek your love, he does not care;
He but allows you, during evening's gloom,
To hold his hand, or else to stroke his hair.

The lake, the night, the beauty of the scene,
The tenderness with which you play your part,
Leave him quite calm, untroubled and serene;
His vanity is touched, but not his heart.

You seek to bind him closely to your side
With benefits and favors given free;
A maiden's duty and a maiden's pride
Should ever guard her heart and liberty.

When he returns to business and to life,
You'll be but one who lightly crossed his path;
You'll have no part in all the daily strife,
No place within his home or on his hearth.

Then rouse yourself before it is too late;
Others may sympathize, but you must bleed
In battle to escape your deadly fate;
Do not forget that you yourself must lead.

By BEATRICE FAIRFAX.

THE man with a surplus of wealth and idle time, and the too-often attending poverty of heart, brain and soul, awakens to manhood with the discovery that he holds in one hand a candle and in the other hand matches, called Pride, Vanity, Passion, Power and Self, with which to light it.

The devil is generous with his equipment, and never partial. The young man with the unlighted candle looks around him and sees that many other men are similarly equipped. They have lighted their candles and are making merry with the moths that are attracted by the flame.

They shout in triumph as moth after moth circles too near the flame, is burned and drops to the floor. And the man with the greatest number of moths around his candle shouts the loudest, for is he not the greatest hero among mankind?

Some day, perhaps, these candles will burn to their sockets, and before they expire a tiny flame will shoot forth from every candle, burning the hand of the man who holds it. But that is a long time away, and many men are never burned, so why fret the merry present with thoughts of a troubled future?

So all light their candles, and more moths flutter in—soft and white and graceful. A snowflake falling from heaven seemed never sweeter.

And the snowflake after it has fallen to the ground and become a part of the mire is a symbol of what happens to the moth.

Only Moths.

These silly moths see many things in the flames that were never there. They see love, warmth of heart and soul, caresses, ease, luxury and fine raiment, and of all these little alluring, blinding, dazzling lights shot out from the flames none has as great power to attract as the light that promises fine raiment.

The moths are soft, pretty, silly, brainless things. So brainless they would sell their souls for fine clothes and think they got the best of the bargain. Every flutter of their wings that brings them nearer the flames tells of this intention.

Poor little things! If they sold only their souls, the price would be dear enough, but this world has a way of refusing to leave all punishment to the next, and they sell more than their souls. They sell their peace and happiness in this life as well as all hope for the next.

There is no garment so fine that it is worth the price paid for it in the moth-and-candle market. Storm-tossed, draggled, beaten, oppressed, abandoned and dishonored, the soft, satiny raiment with which the moth has attired herself makes poor protection against the elements whose wrath her vanity has invoked.

The satisfaction of vanity is the shortest lived of all sentiments; the moth soon finds that attire can be never so fine that a happy, contented heart beats under the scarlet letter of shame pinned on the breast.

No Concealment.

No girl ever enjoyed a luxury that was not won honestly that the world did not find it out. No girl ever picked fine raiment out of the flames of a candle held out to her by a young man that the world did not know it.

"I was too young," a poor girl will plead, "to know I was doing wrong."

"No girl," replies the world, "is ever so young that she is not old enough to know better."

It saw no soft, alluring lights in the flames; it saw only dishonor and degradation. It neither forgives nor forgets the girl. It may condemn the man, but it never punishes him. It is always on the breast of a woman that the scarlet letter burns.

It is always the woman who pays.



Daysey Mayme and Her Folks

By FRANCES L. GARSIDE.

A WOMAN has been a failure as a wife these glorious times if her husband knows any dates on the calendar other than the date of his dear wife's birthday, their wedding anniversary, Christmas, pay day and the first of the month, when bills are due.

Lysander John Appleton has been so well trained that he has no mental rings around any fingers on the calendar; he knows only what the subdued and perfect husband should know.

He did not know, dear man, that Sunday was Father's Day. All he knew was that it was Sunday, the day when that man is most blest whose wife goes to church instead of staying at home that she may sweep next just where he has moved his chair.

He was rudely awakened from his dream of a quiet day. "It is Father's Day," said his daughter, Daysey Mayme, "and you must go to church and Be Honored."

Though the emblem of Father's Day should be a daisy, for all men are daisies as every man knows; or at least a poppy in recognition of their papahood; the woman who inaugurated the day selected a white rose, the flower that is sent to dead ones.

All Dolled Up.

Lysander John, looking, with a white rose in his buttonhole, as if his hands should be folded on his breast and his eyes forever closed, was dragged to church where for three hours a preacher dusted his desk in vehement appeals to fathers to be better men. Then he was dragged home to a cold dinner. "We did not cook you a hot dinner," said his daughter. "It is a much nobler thing to spend the time in honoring you."

An ode to fathers was read by his daughter between the cold meat and salad; a poem dedicated to the Father in Our Home was read by Mrs. Appleton between the salad and the pie, and after he had risen from the table with a soul that was surfeited and a stomach that was half starved, he was compelled to listen for two hours to a musical program in which "Father, Dear Father, Come Home With Me Now," and "Everybody Works but Father" alternated. "There are so few songs about fathers," murmured his daughter in apology when she had begged Father, Dear Father to come home for the thirtieth time.

There was no supper in the Appleton home on Father's Day. "It means so much more," said Daysey Mayme, to spend our time honoring you. You are getting old. We may not have you here to honor another year. We may," her voice breaking in sobs, "be spending a year from to-day kneeling at a grave, honoring your memory."

Worse and Worse.

Her tears fell so rapidly that Lysander John, who is easily affected by dampness, caught cold. His throat grew sore, his bones began to ache, and as his daughter cried harder his pains grew worse. Perhaps in another year he might be furnishing the foundation for a daisy bed. Who knows?

He was getting old. He felt it when he went supperless and exhausted with so much honoring, to bed. He was getting old and he ought to carry more life insurance. Daysey Mayme had suggested it in the closing stanza of Ode to My Father, which she read outside his bedroom door.

"Ah, it is a great thing to be a father," sighed Lysander John, falling into a troubled sleep.

Up-to-Date Jokes

A short time ago a commercial traveler, who is a great wag, caused some amusement in a well-known hotel in Manchester.

On arriving at the hotel he made his way to the office to register. As he glanced down the list of guests, he was seen to smile, seize a pen, and sign.

His entry followed immediately that of "Lord Bonton and valet," and read, "J. Barbary and valise."

The motor bus stopped and the conductor looked expectantly up the steps. But no one descended, and at last he stalked up impatiently.

"Ere, you," he said to a man on top, "don't you want Washington Arch?"

"Yes," was the reply.

"Well," retorted the conductor, "come down for it. I can't bring it on the bus for you."

That was good, though, rather an irreverent, pun which was made by an Edinburgh student when he asked:

"Why is Professor Jones the greatest revivalist of the age?" and, on all "giving it up," said: "Because at the end of every sermon of his there is a great awakening."

Snap Shots

By LILLIAN LAUFERTY.

MAIDEN MUSINGS.

DON'T misjudge the man who marries for money; no one else on earth works quite so hard for what he gets!

The modern straight and narrow figure, clad in the modern thin and fluffy waist, is not doing much to boom the old-fashioned strait and narrow path.

Holidays are greatly overestimated. Think of all the energy it takes to get back into harness again!

* * *

MY CREED—By CELIA THAXTER.

For darkness passes—storms shall not abide,
A little patience and the fog is past;
After the sorrow of the ebbing tide
The singing floods return in joy at last.

The night is long and pain weighs heavily,
But God will hold his world above despair;
Look to the east, where up the lurid sky
The morning climbs! The day shall yet be fair.

Great Stuff

"WHAT do you think? I've written a grand opera. It looked easy, but it wasn't; just the same, I stuck to the job, and it's a wonderful little piece of artistry—believe me.

"You see, Gwynth (get on to these names—aren't they grandopery right from the overture on)—Gwynth loves Hertl, but old Brchq, her father, is the king, and he wants her to marry Yglw. That's the reason that Strth—she's her sister—comes on in the first act and sings:

"'Where red beams on the hills so fair the dawn.'

"How's that? I tell you I had to work to get that line, I was prompted to write the blessed thing—

"'Where the dawn beams red on the fair hills,'

but just in time I remembered that this was grand opera.

"But then that isn't a sixteenth of a note compared with what Tholsprwx sings in Act II.

"You see, the scene is a cave, and all you get is the light from the forge. This is his big line:

"'Cling! Clang! Of the armorer on the anvil resonates the hammer!'

"Great, don't you think? I've studied those librettos till I know just the sort of stuff that sets 'em crazy.

"But the real hit will be where Jktphrew has the soprano solo in Act the Next:

"'Why me hast forsaken thou?'

"Can you beat it? And the music is just as good. There are two extra wash-boilers and a compressed air riveter in the orchestra, and four members of the Stonebreakers' Union No. 48 are going to beat the drums.

"In the last act Squirthyl kills Gwynth and Hertl kills her and Strth takes poison and Brchq kills Hertl. Tholsprwx and Yglw and a couple of others are dead already, so the only person left on the stage is Jktphrew. She grabs hold of Brchq and jumps into the furnace with him as the curtain goes down.

"Then the holder of the lucky seat number is allowed to kill the leader of the orchestra.

"It's going to be a winner. If it isn't, I'll eat every darn volume of Richard Wagner's autobiography!"

KODAKS
"The Best Finishing and Enlarging That Can Be Produced."
Eastman Films and complete stock. Amateur supplies. Ice for out-of-town customers.
Send for Catalog and Price List.
A. K. HAWKES CO. KODAK DEPT.
14 Whitehall St., Atlanta, Ga.

CHICHESTER S PILLS
THE DIAMOND BRAND.
Ladies! Ask your Druggist for Chi-ches-ter's Diamond Brand Pills in Red and Gold metallic boxes, sealed with Blue Ribbon. Take no other. Buy of your Druggist. Ask for CHI-CHES-TER'S DIAMOND BRAND PILLS, for 25 years known as Best, Safest, Always Reliable
SOLD BY DRUGGISTS EVERYWHERE

Every Woman
is interested and should know about the wonderful
Marvel Whirling Spray Douche
Ask your druggist for it. If he cannot supply the MARVEL, accept no other, but send stamp for book.
Marvel Co., 44 E. 23d St., N.Y.

THE TRIPLE TIE

A Story for Baseball Fans That Will Interest Every Lover of the National Game

SYNOPSIS

Gordon Kelly, a mountain boy of Georgia, goes to Atlanta. He becomes the sensation of the baseball world through his marvelous playing, although he said that he had never played a game before arriving in Atlanta. He is bought by the Boston American League Club for $50,000. Kelly incurs the enmity of Forrest Cain, a wealthy ne'er-do-well, at the same time winning the friendship and love of Mildred Deery, daughter of an Atlanta banker. Kelly is hurt in a game and Mildred runs to his assistance. He recovers, leaves the hospital and mysteriously disappears. He is not heard from for months. Mildred admits to herself that she loves Kelly. Her father dislikes the publicity given Mildred's assistance to Kelly on the baseball field. He gets Mildred to agree to go to the mountains. Cain follows Mildred and calls upon her. While Mildred is fishing she suddenly comes upon Gordon Kelly. In the meeting each learns of the other's love. Kelly is sought everywhere by the press. Cain proposes to Mildred and is refused. Kelly meets Cain and the latter tries to shoot Kelly. Elmer saves Kelly's life.

Now go on with the story.

By A. H. C. MITCHELL.
Copyright, 1913, by International News Service.

TO-DAY'S INSTALLMENT.

"Certainly not, unless you want to, but I thought perhaps you might like to sell it and if you did I might find you a customer. Do you pay commissions to the person that makes the sale?" she added with a little smile.

"If I sold it, Mildred, the whole proceeds from the sale would be yours."

"Who's your customer?" asked Gordon, now in a jovial mood.

"That's telling. Now, how much is your property worth?"

"Oh, I don't know," replied Gordon, carelessly, "a couple of millions, I guess. All of that has gone into it, at any rate."

"A couple of millions!" exclaimed Mildred, her eyes opening very wide. "A couple of millions what?"

"A couple of million dollars, of course; what else would I mean?"

Mildred gave a little gasp and it was a long time before she was heard from again. Finally she broke into a gay laugh.

"Oh, what a joke on Dad," she cried.

"How so?" asked Gordon, joining in the mirth, though he knew not why.

"It's too funny for anything," said Mildred, unable to control her merriment. "Dad expected to buy it for about $25,000."

"He did?" said Gordon in surprise.

"Yes, and isn't it a good joke on Dad, Gordon?"

"I don't quite get you, Mildred. What put it in your head that your father wanted to buy this property up in the mountains?"

"It's Up to You."

"I'm a little traitor, Gordon, to tell the Deery family secrets, but as I can now see there is no chance of Dad getting the property, I'll say that he has some big water power scheme on and he needed your property to put the scheme through. Of course, he thought it was simply wild mountain land, mostly trees and rocks and brooks."

"Well, Honeybunch," said Gordon after a pause. "It's all up to you. If you don't care for the place after you see it, we will do anything you like with it."

"Do you like it, Gordon?"

"Like it, Mildred, I love it. I was born there and have spent every day of my life there except the short time I was in Atlanta." And then he added: "But the trip to Atlanta was the luckiest thing that ever happened to me, for I met you there, sweetheart."

"You sweet boy," said Mildred, tenderly. "If you love your home I love it, too, and we will always keep it, won't we, dear?"

They rode along in blissful silence for a whole. At last Mildred said, with a little laugh:

"Two million dollars up here in the Georgia mountains that nobody knows anything about. What a man you are. Elmer said you were the highest priced ball player in the world. I guess he is right, Gordon."

CHAPTER XXXIII.

MILDRED and Gordon rolled along in lazy fashion in the big, easy-rolling car across the railroad track at Pew Creek and along the road leading South, through verdant valleys and over woodsy hills. The ever-changing panorama was a source of infinite delight to Mildred, but beyond all else the companionship of Gordon filled her with rapture. For Gordon it was the highest degree of happiness to be with her. They had traveled many miles in perfect contentment, when at last Mildred said:

"Where are you taking me, Gordon?"

"Just nowhere, sweetheart. I wasn't thinking at all of where we were going."

"Well, in that case suppose we turn around and retrace our mileage. I hadn't said anything to you about it, but you are to take lunch with me to-day. I feel a little hungry. It is permissible for a young woman in love to grow hungry?"

"Not only permissible, but a very healthy sign, in my opinion. I hope so, at any rate, as I am hungry, too. I couldn't seem to eat much breakfast this morning for some reason or other."

"Neither could I; the same thing must be ailing us both, Gordon."

To Gordon's Home.

Arriving at the bungalow, they had some difficulty in squaring themselves with Elmer, who had his suspicions, but couldn't prove anything as yet. They had lunch in the side of the porch. Mildred's maid waiting on them, after which, despite Elmer's howls of protest, they rode off together in Gordon's big car.

"Never mind, Elmer, to-morrow we will all be together," said Mildred, waving a gay farewell to the disappointed lad.

After crossing the bridge that marked the dividing line between the Deery and the Kelly properties, Gordon drove his car a quarter of a mile further up the road and then turned sharply to the left, and in a moment they had entered a dense forest.

"Where in the world are you taking me now," exclaimed Mildred.

"This is a short cut to my home—your home. I have just had made for you and me, Honeybunch," replied Gordon. "We can save a mile by going and coming this way instead of taking the driveway through the granite posts."

There were evidences that the underbrush had been recently uprooted and cleared away, leaving a path just wide enough for an automobile to negotiate. There were turns and twists in the woodland road to avoid the big trees, but Gordon guided his big car with the skill of a gymkhana winner. Mildred was enchanted.

"I thought you would like it," said Gordon, smiling down on the girl at his side.

"You thoughtful boy; of course I like it," declared Mildred, giving his arm a little squeeze. "When did you do it and how long did it take?"

"Ten of us did it in a little more than two days while you were ill. I bossed the job."

"Ten of who?"

"Men that work about the place."

"For goodness sakes, how many people are employed on your place, I should like to know?" demanded Mildred.

"Including the house servants, about thirty-five or forty, I guess. I never counted 'em."

"What Are You, Gordon?"

Mildred looked at Gordon curiously.

"What are you, Gordon—a Georgia rajah, a baseball player or what?"

He leaned over and whispered something in her ear, whereat she smiled and pinched his arm.

They ran through the forest for about a mile and then emerged into the open. From that point the ground gradually rose until it ended on the horizon in an indistinct blur. Half a mile further on Mildred exclaimed:

"What is that directly ahead of us? It looks like an immense gray battleship with volumes of smoke pouring out of its forward turrets."

"Wait a minute and you will see just what it is" replied Gordon. He opened the throttle and the car rushed up the hill. Before Mildred realized it they had stopped in front of a large, imposing, long, low, mansion built of granite. In the distance its minarets had resembled the military masts and smoke stacks of warships and the smoke of Mildred's imagination was nothing more or less than a curving row of superb maples that shaded the Western and part of the Southern portion of the edifice."

"This is my home, Mildred," said Gordon. "This is the house where I was born and here is where I have lived all my life. I want you to see it, Mildred, and I want to tell you all about myself."

Mildred Enthralled.

Steve opened the foredoor of the car and they stepped out on a low, semi-circular porch extending out from the mansion on the southern side of it. The colored boy took the car away, leaving them alone. Mildred turned and swept her eyes over miles and miles of country to the south, east and west. She was enthralled.

"No wonder you love your home, Gordon; I would never tire of it if I had no more than this one view of the surrounding country. I have never seen anything like it anywhere."

"Yes, it is grand," replied Gordon. "I'm glad you like it so far. What would you like to see first, the house or the grounds surrounding it?"

"Oh, the house," said Mildred. "I want you to take me through the house."

Hand in hand, like little children, they entered the large gray granite structure and came into a hall as large as a ballroom. They were met by a middle-aged woman, whom Gordon presented as Mrs. Ward, the housekeeper. The hall had seemed to be fully 50 feet wide and 35 to 40 feet deep. Stairs ascended from one side of it to the floor above. On the other side was a grand piano, the only article of furniture except two or three chairs and rugs.

"There are six rooms on the main ground floor," said Gordon. "Straight ahead is the library, the same size exactly as the hall."

They entered the room, where Mildred saw thousands of volumes around the walls, while above them oil paintings hung.

"The hall and the library, as you see," continued Gordon, "extend from the front to the back of the house. Leading out of the library on the west is the music room." They passed through it and Mildred saw stacks and stacks of music arranged on shelves along one wall like a music store. There was a cabinet containing four violins. In the center of the room were two grand pianos, side by side.

The dining room was the same size as the music room and led from it as well as from the hall. It was richly decorated in a somewhat somber hue.

Gordon's Hope.

"Here is where you dine in solitary splendor, I suppose," said Mildred, and she blushed prettily when he replied:

"I hope to have someone sitting opposite to me before long."

On the other side of the hall were two large rooms, the same size as the dining and music rooms. One was a billiard room and the other was what Gordon called his office.

"Office," exclaimed Mildred, with a laugh. "It looks more like a lazy room to me. There isn't even a desk—oh, yes, there's one over in the corner where no one can see it."

There were two lounges in the room, several easy chairs, files of newspapers such as one used to see in old-fashioned hotels. Books and magazines were scattered about the room. A set of boxing gloves lay in a corner and nearby were half a dozen baseball bats. Guns and fishing rods occupied a rack in another corner of the room. Close to a window that looked out to the east was a miniature grand piano.

"My goodness," said Mildred, "you seem to have enough pianos in this house."

"My father got me that for my special use," laughed Gordon. "He and I could never agree on the subject of piano tuning. He always wanted the pianos tuned to concert pitch and I wanted one tuned just a shade lower, because it is hard to sing in the key of E at concert pitch. To end the argument he had this piano sent down here and I tuned it to suit myself."

"Can you tune a piano?" asked Mildred.

"Certainly; there's no trick to that."

"And you sing, too?"

"Just a little for my own amusement."

"Who taught you?"

"Oh, piano teachers and singing teachers came down from New York and Boston, but my mother taught me more than all the others put together. My mother was a fine musician, Mildred."

"She must have been a fine woman in every way, Gordon."

"She was, dear."

"Lips o' Poppy."

In silence they stood hand in hand and looked out of the window. Extending from the house was a pergola. Beyond that a fountain played and then a driveway wound through rows of poplar trees and was lost in the forest in the distance.

Mildred sighed happily.

"No wonder you love your home," she said. "It is the loveliest place I have ever seen, and I haven't seen half of it yet. There is nothing in Atlanta that can compare with it. I have seen all the best residences there."

She gazed dreamily out into the vista, and it was a long time before she spoke again. She was thinking of Gordon and his princely home in the Georgia mountains and the life he had led there. Finally she turned. On the piano lay a sheet of music.

"Lips o' Poppy," she exclaimed, turning over the leaves. "What an odd name for a song!"

"A new nickname for you," said Gordon.

"What is?"

"Lips o' Poppy."

"You must sing the song to me, then, so that I can tell you whether I like it."

Gordon Sings to Her.

"All right; sit down in one of those easy chairs and I will sing it to you."

"I won't do anything of the kind. I'll stay right here," said Mildred with a smile. She placed her elbows on the edge of the instrument, laid her cheeks in her hands and gazed into his eyes. "Now sing," she commanded.

"I'm not a bit afraid of you," declared Gordon, returning the look with interest. His fingers sought the keyboard and he played a short introduction. Then, to a swaying, langourous accompaniment, he sang these words in a richly cultivated baritone voice, his eyes never leaving hers:

There's a land called Never Hurry,
Where the skies are always fair;
O'er it reigns the King Don't Worry
And his lovely queen Don't Care.
There the lazy summer lingers,
With its perfume and its flowers,
And the autumn's crimson fingers
Never nip the dreaming hours.

In this Never Hurry region
There are girls with golden hair—
Lazy, laughing, languid legion
Round the throne of Queen Don't Care.
And there's one named Lips o'Poppy
Waits for me alone, apart;
Brush nor pencil ne'er could copy
All the charms of my sweetheart!

Lips o'Poppy—eyes o'slumber—
All your dreaming I would share!
We'll forget the years to number
In the shadow of your hair!
On the bank of Slumber River,
Take me, lead by the hand
Where the lotus blossoms quiver,
In the Never Hurry Land!

Strangely affected by what she had seen and the song she had just heard, and feeling safe and happy in the possession of the young man at the piano, Mildred moved around behind him, put her arms around his neck and placed her cheek against his.

"You are the sweetest boy," she murmured.

To Be Continued To-morrow.

$250 in Prizes for Best Solution of "The Triple Tie"

YOU read the twenty-seven installments of the great baseball mystery story of "The Triple Tie" and now you have a fair idea of the simplicity of the offer The Georgian makes—how you may win $100 by working out the solution of the mystery as nearly as its author, A. H. C. Mitchell, has done as you can.

Mr. Mitchell has written the last chapter, but his copy is sealed up in a vault at the American National Bank. When all but this final chapter has been printed, The Georgian readers will be asked to submit to three competent judges, none of them connected with this newspaper, their version of what the grand denouement should be.

To the person who most closely approximates Mr. Mitchell's final chapter $100 will be awarded. Other prizes, making the total prize list $250, also will be distributed.

Here is the list of the awards:

No. 1	$100
No. 2	$50
No. 3	$25
No. 4	$15
Nos. 5 to 16, each	5

Read the 28th installment of the great mystery story and you will not need to be urged to read the succeeding chapters. The story will grip you. As you read, try to follow the author's channel of thought and when the time comes for you to sit down and write that final chapter, be ready to win one of the big cash prizes in The Georgian's great offer.

Acts Like Magic
Rado
is a Liquid Depilatory, guaranteed to remove
Superfluous Hair
From the Face, Neck or Arms
Immediately and without the slightest injury to the most delicate skin
It Acts Instantly Wherever Applied
Price $1.00 at Jacobs' Ten Stores
Booklet of valuable information free on request
PILGRIM MFG. CO., 37 E. 28th St., N. Y.

CUP QUALITY
Untouched by Hand
Five distinct cleaning and purifying processes are employed in the preparation of Maxwell House Blend Coffee, and every precaution taken to insure its reaching the consumer just as it left the roasting cylinders, untouched by hand.
Sealed cans at grocers.
Cheek-Neal Coffee Co.,
Nashville, Houston, Jacksonville.


Historic College For Women
Wesleyan
MACON, GEORGIA
Delightful climate. Thorough and extensive course of study. Music, Art and Oratory of the highest order. Illustrious body of alumnae, choice student body, ideal home life, student government, excellent faculty, splendid boarding department and good athletics. The oldest and one of the choicest great colleges for women in the world. Address, Dept. M.
C. R. JENKINS,
Macon Georgia

WANTED IDEAS
An Opportunity To Make Money
Inventors, men of ideas and inventive ability, should write today for our list of inventions needed, and prizes offered by leading manufacturers.
Patents secured or our fee returned. "Why Some Inventors Fail," "How to Get Your Patent and Your Money," and other valuable booklets sent free to any address.
RANDOLPH & CO.
Patent Attorneys,
618 "F" Street, N. W.,
WASHINGTON, D. C.

THE GEORGIAN'S MAGAZINE PAGE

.:. Their Married Life .:.

Warren Derides the "Fake" Amateurs in the Amateur Night Cabaret.

By MABEL HERBERT URNER.

"WHAT'S all this?" asked Warren, glancing around the restaurant, which was placarded with big black-lettered signs, "Don't Forget Thursday—Amateur Night."

"Why, this is Thursday!" exclaimed Helen. "But do they have amateur nights at cabarets?"

"Seem to have 'em, and we've struck the night." Then turning to the head waiter, who was standing back of their table, "How about this amateur business? Any good?"

"Yes, sir; you could hardly get a table here Thursday nights during the winter. But it's getting late now—everybody's going to the beaches," and he hurried off to seat a party of four that had just entered.

"Ladies and gentlemen," suddenly announced a brisk young man, who had mounted the raised platform in front of the orchestra, "the first number of our amateur performance this evening is Miss Rose Martin. She is a——"

"Singer! Dancer!" called out several of the diners.

"She is SOME songstress," ended the announcer with a grin, as a young woman in a rusty black skirt and cheap white shirtwaist, mounted the platform beside him.

In a high nasal voice she began to shrill a popular song. With the second verse everybody was laughing or whistling derisively and shuffling their feet.

"Oh, why doesn't she stop?" murmured Helen. "Can't she see they're making fun of her?"

"That's what she's here for. You don't think she's a real amateur, do you?" sniffed Warren. "She's some cheap vaudevillian trying to sing through her nose—faking the amateur game."

The Game.

The man who did the announcing stood back of the girl, with a broad grin and his hands over his ears. Every now and then he would stoop to pick up and put in a plate the small coins the diners threw on the red-carpeted platform. When the girl had ended her song, amid loud whistles and shouts, he gave her the money and bowed her off mockingly.

"But surely she gets paid?" asked Helen. "She wouldn't make such a spectacle of herself for the few dimes on that plate."

Warren shrugged his shoulders. "You can't tell. These poor devils out of a job may be glad to sing for their supper."

"Our next number," announced the man from the platform, "will be Miss Emma Kelly. She is a"—— pausing in the same way for the response he evidently expected from the diners.

"Singer! Dancer!" again shouted the men at various tables.

"She is a—a LADY," he finished with the same mocking grin.

"Dear, how silly! Why does he announce them like that?" murmured Helen.

Miss Emma Kelly was a very unattractive looking "lady," with her old black satin gown, rusty shoes and untidy hair, and her voice, while not as nasal, was equally as bad as the first. She received her same share of hoots and jeers and the same sprinkle of nickels and dimes.

It seemed to Helen that she furtively watched the man as he picked them up for fear they would not all be deposited in the plate.

Even Helen could see that she was not an amateur. There was a certain boldness and indifference in her manner that spoke loudly of the stage. And she was overdoing the part—she was singing too badly. Her off-keys were too frequent.

"Oh, this is all faked up," muttered Warren in disgust. "There won't be a real amateur here to-night."

"Why not? Why don't they have them?" insisted Helen. "They'd be much more interesting."

"Guess they can't get 'em—or can't get enough to depend on. This thing is all cut and dried. I'll wager that fellow who calls 'em off is a sort of agent who furnishes these people for the night. That right?" turning to the waiter, who was now serving their planked steak.

"Yes, sir; that's right. He brings down a whole bunch of 'em every Thursday night."

"But he pays them, doesn't he?" asked Helen. "They get something besides what's thrown at them?"

"I don't know, ma'am. Some of 'em gets a lot of money on the platform. A girl here last week got a five-dollar bill. It's just owing to the crowd we've got and the way she strikes 'em. Would you like some chili sauce with your steak, sir?"

Then came a girl who played on a harmonica, and who, like the singers, plainly faked the "amateur." After this the manager announced a recess of ten minutes. The bored-looking musicians left their instruments and retired to a table back of the platform, where one of the waiters brought them some beer.

Not Shy.

The place was filling up now. Two tables had just been put together for a party of eight. The hum of voices, laughter and cigarette smoke—it was a typical New York restaurant scene.

The intermission over, the musicians left their empty beer glasses and came back to their instruments. Again the manager mounted the stage.

He announced a "Miss Tessie Williams" as "some songbird."

The diners were now in a more generous mood, for as "Miss Tessie" sang her black skirt was pelted with small coins. Suddenly a dollar bill fell at her feet, and she sang more lustily than ever. She was younger than any of the others, and would have been pretty had it not been for the hideous black dress, which evidently all "amateurs" must wear.

But there was no shyness nor timidity in her manner to suggest that this was her first appearance, for when the second dollar bill fell before her she left the platform and came down singing among the tables, starring boldly at the men and shrilling loudly.

"She'll want to come here again next week, all right," laughed the manager when he emptied the plate with the two dollar bills and the many small coins into her hands. The girl took it greedily and ran off.

Then a board was placed over the red-carpeted platform, and "Mr. William Murphy," a "clog dancer," was announced.

"Oh, that poor old man!" exclaimed Helen. "Surely he's not going to dance!"

For the man who now came up to shuffle about on the board was white-haired and shabby, and his clog dancing was most pathetic. The diners were in no mood for so aged an entertainer, and Helen saw only three dimes fall on the platform.

"Oh, dear! DO throw him something! I'm sure he doesn't belong to the others. It's too pathetic. Throw him a quarter.

Warren felt in his pocket. "Here's the quarter—do your own throwing. I'm not going to encourage such imbecility."

Helen threw the coin with such bad aim that it fell on the piano, and at first no one seemed to notice it. Her heart sank. He would not get it after all. But a waiter pointed it out to the pianist, and it was finally lodged in the plate at the old man's feet.

The party of eight, who were drinking freely of champagne and who had been tossing coins at all the other singers, had not thrown this poor old man a cent.

"Why should they? They came here to be entertained," declared Warren, "not to have their feelings harrowed. This is no place for that old piker. And I'm not so sure that he's not a fake with the rest of them."

Very Hard.

At times Warren could be very hard. He was not uncharitable, but he resented any unexpected demand on his sympathies, while Helen was always emotionally sympathetic. Already her imagination was tracing signs of refinement in this old man's face. What had brought him to this?

Then she thought of how difficult it was for an old man to get work. She knew that the bread lines were made up of just such men. It was certainly better to do a shuffling clog dance for a few cents than to stand in line for half a loaf of bread and a cup of coffee.

His dance finished, the old man now took the few coins and shuffled off the platform in a sort of shame-faced way that made Helen feel that at least his act was genuine.

The next number was a pert, uppish, tough-looking youth of about 17, with a striped shirt, a red necktie and a sham diamond pin. With his hands in his pockets, he sang in a horrible imitation of Harry Lauder.

"Oh, he's AWFUL!" shuddered Helen, as he strutted about with a self-satisfied leer, while the diners showered him with coins.

When this youth had depared with his money, the manager stepped to the front of the platform with a final announcement:

"Ladies and gentlemen, this ends the amateur performance for this evening. I thank you for your attention. We hope to see you all back next Thursday night. We shall have an entirely new set of amateurs to entertain you."

"AMATEURS!" scoffed Warren. "Well, he needn't to have announced the new bunch for next week. Shouldn't think anybody here would want to come again. One dose of this ought to be enough."

WOMAN FEELS TEN YEARS YOUNGER

Since Lydia E. Pinkham's Vegetable Compound Restored Her Health.

Louisville, Ky.—"I take great pleasure in writing to inform you of what Lydia E. Pinkham's Vegetable Compound has done for me. I was weak, nervous, and cared for nothing but sleep. Now I can go ahead with my work daily and feel ten years younger than before I started taking your medicine. I will advise any woman to consult with you before going to a doctor."—Mrs. Inize Willis, 2229 Bank Street, Louisville, Ky.



Another Sufferer Relieved.

Romayor, Texas.—"I suffered terribly with a displacement and bladder trouble. I was in misery all the time and could not walk any distance. I thought I never could be cured, but my mother advised me to try Lydia E. Pinkham's Vegetable Compound, and I did.

"I am cured of the displacement and the bladder trouble is relieved. I think the Compound is the finest medicine on earth for suffering women."—Mrs. Viola Jasper, Romayor, Texas.

If you want special advice write to Lydia E. Pinkham Medicine Co. (confidential), Lynn, Mass. Your letter will be opened, read and answered by a woman and held in strict confidence.

His Name Was George.

The next-door neighbor scornfully surveyed the bride of two weeks chopping her firewood in the back garden.

"I should have thought it was your husband's place to do that chopping," she remarked, and forthwith proceeded to give the young wife a lecture on the way to "keep husbands down."

"But, Mrs. Morgan," stammered the newly-wed, proudly defending the absent one, "George has more important things on his mind than chopping firewood."

"And haven't you?" snapped the women's rights advocate.

"Why, no," rejoiced the bride, blushing a little. "All I have on my mind is Georgie!"

CONFESSIONS OF A MEDIUM

A Sensational Expose of So-Called Spiritualists, Clairvoyants, Palmists, Etc., Etc., by One of Them

No. 1---The Moving Table Hoax



The minutes passed by, and I could see the tense, drawn faces about me. I could feel my eyes grow heavy and my body half-paralyzed from sitting so long, the numbness extending to my very finger-tips. I drew a long breath, as one is apt to do after a long strain, and the table moved.

I drew another breath, and, lo, the table moved again. Right off one side, and down again. It was a most peculiar feeling. Slowly at first the table shuddered and crackled beneath my hands and lifted from the floor and back again with a bang.

THIS is the first of an intensely interesting series of articles by a man who is known to amateur spiritualists as "a wonderful medium." In the true sense of the word he never possessed any of the powers credited to him, but discovered that most of the so-called communications with the phantom world represented trickery. In these articles he explains fully just how professional mediums, clairvoyants, etc., snare thousands of dupes, his words containing a practical warning to those who part with hard-earned money in the belief that they are delving into the supernatural.

By CHAS. D. ISAACSON.

(Copyright, 1913, by International News Service.)

MYSTERY! How it draws us and makes us shiver and shudder and creep. We are afraid of it and yet we can not evade its magnetism.

This seeking after mystery is a human weakness. Every human weakness has its swarm of leeches and grafters who thrive upon it. Of all frauds, the spiritualistic faker is the most despisable. Deceiving in the memory of dead men; forging messages in their names; eating bread earned of the wounded hearts of bereaved mourners. For it is the poor man and the poor women who are the real dupes. It is the half-dollar wet with tears of the poor mourner that furnishes momentum to the profession.

A Seance.

One day my stenographer came to me to tell me of a seance she had attended and the wonder of it.

"I went into a dimly lighted room and saw several serious-faced people about a massive table. In somber tones I was asked to take a place beside an elderly gentleman. A middle-aged woman opposite was asking things of the air—'Is the spirit present?' For answer there came a loud tapping of the table, and the group sat wide-eyed and open-mouthed. 'Will the spirit spell its name, please?' Another prolonged tapping ensued, and then a man turned to a frightened little woman beside me and whispered: 'Your father!' She gasped and turned pale and listened to the most wonderful message direct from her father, who she said, had been gone these three months. And just think—it was all told by the rising and falling of the table, moved by her spirit father. It was marvelous; it was beyond human control. I am completely bewildered and upset!"

This girl was typical of these seekers after the mysterious. A meek, weak, frightened, credulous little thing, on the road to becoming the tool of her spirit medium. Her experience set me thinking, and when, some time later, several of my friends who were visiting me asked me in the course of the conversation to join them in a private experimental seance, I was glad of the opportunity.

At first, however, I pretended to be unwilling to mix in such "bosh." I did not wish to seem too anxious, for inwardly I was desirous of making several experiments of my own. I had been doing a little thinking, and I had come to some views all my own.

So, yielding to their persuasion, I joined them with much mock fear. We all sat about the table, oud hands upon it palms downward. The lights had been lowered, and a spirit of solemnity had gradually enveloped us. One of my friends spoke:

"We are here to see if we can receive messages from the land beyond. There is one great unbeliever in our midst. He refuses to go to the duly constituted mediums, and we wish to show him we can talk with you, spirits. Provided messages are given here, he will know that they are right, for would we fool ourselves?

The System.

"The messages will be given through the table, because that is the authentic manner. The table will lift from one side, and tap back on the floor. Each tap will indicate a letter, according to its position in the alphabet, "A" will be indicated by one tap. "B" by two, and so on. For instance:

A—c—e
1—3—5
f—a—t—h—e—r
6—1—20—8—5—18

"This requires absolute concentration We are ready. Let us now await the spirits in silence and respect."

Then came a dead silence, save for the heavy breathing of the expectant group. I waited with the rest, except that I had an overwhelming feeling of utter foolishness at the absurdity of the situation. Nevertheless, if any demonstration were to be given I would let it come gladly, for my mind was not closed.

The minutes passed by, and I could see the tense, drawn faces about me. I could feel my eyes grow heavy and my body half paralyzed from sitting so long, the numbness extending to my very finger tips. I drew a long breath, as one is apt to do after a long strain—and the table—moved.

My heart stopped in the middle of a beat. We all gasped and looked at one another. "A spirit is present," murmured one in an awesome whisper. For the moment I was bewildered. Then there WAS something after all, and I had been the fool!

I drew another breath, and lo, the table moved again. Right off one side, and down again. It was a most peculiar feeling. Slowly at first the table shuddered and crackled beneath my hands and lifted from the floor and back again with a bang.

But immediately I knew the explanation. It is a conceded fact that there is electricity in the body. Go for yourself into a darkened room and rub your feet briskly on the carpet. Then touch your finger to a metal and you will see a spark.

This electricity from all of the bodies contributed its share, but simpler and far more ridiculous: I HAD MOVED THE TABLE! As I drew my breath my arms had moved, and the table with them. All the people about the board had been waiting for the motion, and with the first impulse had unconsciously joined with me. The numbness in their hands and the tired feeling in their eyes made them unaware. This, together with that slight jolt of electricity, had moved the table. Wonder of wonders!

He Experiments.

I was not through, however. I determined to prove my little discovery further. As a result the table was soon banging up and down, tapping out messages of the most wonderful nature. Playing on the knowledge I had of the various members of the group, I originated messages calculated to hit each of them in a vital point. I was determined to tell such things as no professional had ever been able to tell before, so true that the meeting would appear the most marvelous they had ever attended. And then to explain the manner in which the messages had been given. For instance, I had a father tell one of the men, his son, he must immediately mend his gambling propensities; that the thirty dollars he had lost the night before would have been better spent in paying some of his overdue bills.

George Washington told that in the next room, in the third drawer of the bureau were stowed three letter that must be mailed that night. Were they there? They were, for I had put them there before. An unknown spirit told another that the next mail would bring an anonymous message. Did the letter come? It did, for I mailed it. An aspiring young author was told his manuscript would be returned. It was, but then I had shown only average intelligence in predicting a certainty. And so they went—every one correct, every one astounding them.

After the meeting I was surrounded. "Now do you believe?" they asked. "Doesn't that convince you beyond a doubt?" I had to admit it did.

(Mr. Isaacson's second article, dealing with the so-called "Trance Medium," will appear shortly on this page.)

Things Worth Remembering

The Krupp gun works in Germany is making a quick-firing gun designed especially to provide submarines with the means of destroying aeroplanes and dirigibles. This gun, which can be fired at any angle, is mounted on a disappearing carriage which sinks into a well, and is automatically covered with a water-tight slide when the submarine is submerged. The weapon can be raised from its well to the deck and made ready for firing in thirty seconds. The disappearing carriage is operated by electricity.

The Belgian military authorities have been experimenting with machine guns drawn by dogs, which are said to prove very satisfactory substitutes for horses. Thirty Great Danes, which have been tried in this way at Brussels, have shown themselves particularly efficient in dragging the guns over rough and broken ground. They have the additional advantage of being almost invisible at 300 yards.

The cotton handkerchiefs provided for French soldiers have printed upon them a number of sanitary precepts to be observed on the march and during a campaign, and are further decorated with pictures of officers of all grades, so that a French private can tell at a glance to what grade any officer belongs.

The greatest sea depth known to man is in the South Atlantic Ocean, midway between the Island of Tristan de Cuba and the mouth of the Rio de la Plata, the bottom being here reached at a depth of 40,336 feet, or about eight miles.

Hawks have been seen to follow in the wake of a moving railway train, to swoop down on small birds that were suddenly disturbed and frightened by the noise, and therefore for the moment were off their guard.

The fly lays four times each summer, and 80 eggs each time. The descendants of one female fly in a single season may number 3,080,320.

There are more wrecks in the Baltic Sea than in any other sea in the world. The average is one wreck a day throughout the year.

The Panama Canal, it is officially stated, can, if necessary, be made ready for the passage of battleships by October next.

A square foot of the best Persian rug takes a weaver 23 days to make.

Whitechapel holds London's record for population—232 to the acre.

Within the Law

A Powerful Story of Adventure, Intrigue and Love.

Copyright, 1913, by the H. K. Fly Company. The play "Within the Law" is copyrighted by Mr. Veiller and this novelization of it is published by his permission. The American Play Company is the sole proprietor of the exclusive rights of the representation and performance of "Within the Law" in all languages.

By MARVIN DANA from the Play by BAYARD VEILLER.

TO-DAY'S INSTALLMENT.

"Take her away," Burke snapped to the detective.

Aggie went toward Cassidy without any sign of reluctance.

"Yes, do, please!" she exclaimed with a sneer. "And do it in a hurry. Being in the room with him makes me sick!" She turned to stare at the Inspector with eyes that were very clear and very hard. In this moment there was nothing childish in their gaze.

"Thought I'd squeal, did you?" she said, evenly. "Yes, I will"—the red lips bent to a smile of supreme scorn—"like hell!"

CHAPTER XXII.

Burke, despite his quality of heaviness, was blest with a keen sense of humor, against which at times his professional labors strove mutinously. In the present instance he had failed utterly to obtain any information of value from the girl whom he had just been examining. On the contrary, he had been befooled outrageously by a female criminal, in a manner to wound deeply his professional pride. Nevertheless, he bore no grudge against the adventuress. His sense of the absurd served him well, and he took a lively enjoyment in recalling the method by which her plausible wiles had beguiled him. He gave her a real respect for the adroitness with which she had deceived him—and he was not one to be readily deceived. So, now, as the scornful maiden went out of the door under the escort of Cassidy, Burke bowed gallantly to her lithe back, and blew a kiss from his thick fingertips, in mocking reverence for her as an artist in her way. When he seated himself, pressed the desk call button, and when he had learned that Edward Gilder was arrived, ordered that the magnate and the district attorney be admitted, and that the son, also, be sent up from his cell.

"It's a bad business, sir," Burke said, with hearty sympathy, to the shaken father, after the formal greetings that followed the entrance of the two men. "It's a very bad business."

Gilder in Distress.

"What does he say?" Gilder questioned. There was something pitiful in the distress of this man, usually so strong and so certain of his course. Now he was hesitant in his movements, and his mellow voice came more weakly than its wont. There was a pathetic pleading in the dulled eyes with which he regarded the inspector.

"Nothing," Burke answered. "That's why I sent for you. I suppose Mr. Demarest has made the situation plain to you."

Gilder nodded, his face miserable.

"Yes, he has explained it to me," he said in a lifeless voice. "It's a terrible position for my boy. But you'll release him at once, won't you?" Though he strove to put confidence into his words, his painful doubt was manifest.

"I can't," Burke replied, reluctantly, but bluntly. "You ought not to expect it, Mr. Gilder."

"But," came the protest, delivered with much more spirit, "you know very well that he didn't do it!"

Burke shook his head emphatically in denial of the allegation.

"I don't know nothing about it—yet," he contradicted.

The face of the magnate went white with fear.

"Inspector," he cried brokenly, "you—don't mean——"

Burke answered with entire candor.

"I mean, Mr. Gilder, that you've got to make him talk. That's what I want you to do, for all our sakes. Will you?"

"I'll do my best," the unhappy man replied forlornly.

Dick Was Brought In.

A minute later Dick, in charge of an officer, was brought into the room. He was pale, a little disheveled from his hours in a cell. He still wore his evening clothes of the night before. His face showed clearly the deepened lines, graven by the suffering to which he had been subjected, but there was no weakness in his expression. Instead, a new force that love and sorrow had brought out in his character was plainly visible. The strength of his nature was springing to full life under the stimulus of the ordeal through which he was passing.

The father went forward quickly, and caught Dick's hands in a mighty grip.

"My boy," he murmured, huskily. Then he made a great effort and controlled his emotions to some extent. "The inspector tells me," he went on, "that you've refused to talk—to answer his questions."

Dick, too, winced under the pain of this meeting with his father, in a situation so sinister. But he was, to some degree, apathetic from overmuch misery. Now, in reply to his father's words, he only nodded a quiet assent.

"That wasn't wise under the circumstances," the father remonstrated hurriedly. "However, now, Demarest and I are here to protect your interest, so that you can talk freely." He went on with a little catch of anxiety in his voice. "Now, Dick, tell us! Who killed that man? We must know. Tell me."

Burke broke in impatiently, with his blustering fashion of address.

"Where did you get——?"

But Demarest raised a restraining hand.

To Be Continued To-morrow.

The Devil on the Stump

By MARIE C. JONES.

MY great-grandmother used to say
The Devil, with his wiles,
Was sitting on the worldly stump
And crying out for styles.

Now when I see the hobble skirt,
The tight-back and the slit,
I think the Devil's wept enough;
It's time for him to quit.

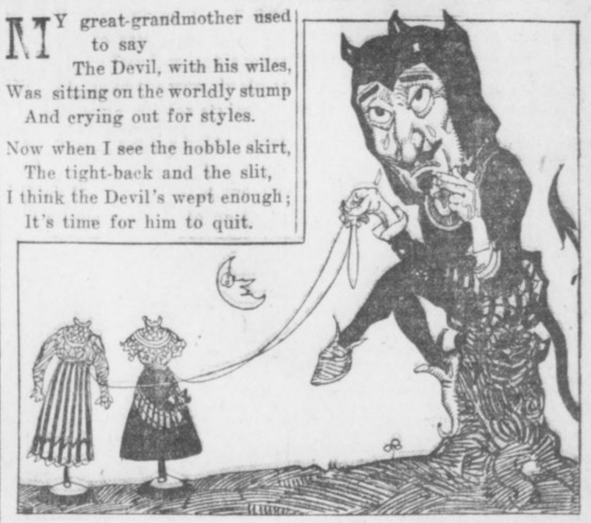

With gauzy hose and decollete,
Undress and peek-a-boo,
I think the Devil's got the styles,
And got the women, too.

Alas! alas! the sad, sad fact:
When women fall his prey,
Through them he knows it's easy work
To lead the men astray.

Just now the Devil sits enthroned
Upon his "stump" in France,



And through the styles he pulls the string
That makes the people dance.



I wish the women would refuse
To bow and bend and jump
To Satan's whims, and then, perhaps,
He'd abdicate the "stump."

And then maybe we would be free
From Satan and his wiles,
And once again Intelligence
Would give us simple styles.

Household Suggestions

The following recipe will be found preferable to salts of lemon, oxalic acid, etc., for cleaning straw hats and panamas. Procure from your chemist a small quantity of peroxide of hydrogen. To clean the straw use an old toothbrush, and rub the peroxide well in; rinse the straw hat with cold water and dry it in the oven. The straw will become beautifully white, and will not turn yellow.

To prevent knives not in daily use getting rusty, rub them over after cleaning with a little sweet oil. Then wrap in tissue paper and afterward in thick brown paper, tying the parcel tightly up, so that as little air as possible may get to the knives. Keep them in the driest storing place you have. If wanted for use, put them in hot soapy water, dry, and give a slight rub on the kitchen knifeboard to restore the polish.

The reason that piano keys turn yellow is because they absorb the grease from the fingers. If a paste be made of whiting and a solution of potash is laid on and allowed to remain about twenty-four hours, the ivory will be very nearly restored, if not entirely, to its original color.

A piece of sandpaper tacked to the end of the ironing board will be found very useful for cleaning the irons. A little salt will remove starch from the irons. A piece of beeswax rubbed upon the iron will prevent it from sticking. Unless a drop of water will run quickly off the iron, it is not hot enough for use.



Eat This Food During Summer



Be careful what you eat during hot weather. What you need is food that nourishes *but does not heat* the body.

Faust Spaghetti fits right into that class. It is a high gluten food—a bone, muscle and flesh former—but contains practically no fat, therefore cannot heat the body.

FAUST SPAGHETTI



makes a savory, appetizing dish. It can be served in a great many ways that appeal to the palate. It is easily prepared—it makes a nutritious, non-heating meal during the summer. Write for free recipe book, "Spaghetti and Its Uses." Faust Spaghetti put up in air-tight, moisture-proof packages.

At your grocer's—5c and 10c packages

MAULL BROS., St. Louis, Mo.

CHAMPIONS WILL RACE NEXT FALL AT MOTORDROME

THE Atlanta Motordrome will be the scene this fall of a series of motorcycle races for the championship of the United States.

Already a deal has been closed which will bring to Atlanta in October the riders who hold the Northern, Eastern and Western championships.

Already races are in progress over three circuits of tracks north of the Mason and Dixon line. At each of these tracks percentage tables will be kept, just as they are of bicycle racers, and the man with the most victories for the season is the champion.

South to Have Champion.

On the Southern circuit, just opened in Atlanta, the same sort of percentage tables will be kept. A champion will be evolved, and he and the men who finish close to him will take part in the championship tournament in the fall.

This arrangement will give the Gate City the greatest motorcycle racing on the continent this fall, and will add greatly to the interest in the races on the local track this summer, for it will add to the incentive the local riders have. The man who wins the Southern championship will have a shot at the big coin in the fall, and the men racing here will ride their heads off to get in on the title events.

Build 'Drome in Nashville.

It is Manager Prince's intention to leave for Nashville after Saturday night's meet here and to begin work there very shortly on the second track of his Dixie circuit. He will return every time there is a race meet here, and will always be present when the events are pulled off on the local track.

It is Jack's intention to finish up the track in Nashville as fast as possible and then to turn his attention to Birmingham. After that will come Memphis, and later, possibly, Chattanooga.

Manager Prince will be general manager of this new Dixie circuit, and will go from track to track with the string of riders. He is the man who is arranging for the final championships here.

Elberfeld Second in Dixie League Batting

Kid Elberfeld is now second in the race for the batting honors of the Southern League. The Chattanooga manager passed Dave Robertson, the Mobile slugger, yesterday by one point. Elberfeld is now hitting at a .348 clip and Robertson at .347.

Tommy Long also dropped a few points, but is still at the head of the list, with a mark of .361. Wallie Smith jumped to .320 yesterday and is now seven points ahead of Knisely.

	A.B.	H.	Pct.
Long	238	86	.361
Elberfeld	207	72	.348
Robertson	222	77	.347
Welchonce	249	81	.326
Sloan	247	80	.324
W. Smith	219	70	.320
Knisely	134	42	.313

MINERAL SPRINGS RACES HANG ON NEW GOVERNOR

INDIANAPOLIS, IND., June 19.—The Mineral Springs race track which last year caused the calling out of companies of the Indiana National Guard to prevent gambling at the track is again causing trouble to the State authorities. Word comes that the promoters of the track are planning to begin a race meet July 3. The promoters have let it be understood that Governor Ralston will take a different attitude from that of Governor Marshall and that the proposed meet will come off without interruption from the State authorities.

BROCK BEATS HOUCK.

NEW YORK, June 19.—Matt Brock, of Cleveland, last night outpointed Tommy Houck, of Philadelphia, in their ten-round bout.

DIABETES NO LONGER FEARED

Peculiar Action of a Remarkable Remedy in Controlling Liver Action.



S. S. S. Quickly Puts Vim and Energy Into You.

There is no need to feel any alarm over the symptoms of diabetes. This disease is apt to be purely a digestive trouble, and for this reason the liver is held largely responsible. The liver is the largest organ of the body, and is not only a mass of threadlike blood vessels, but throughout its entire fabric is intimately associated with the digestive system.

The thing to do is to so stimulate the action of this myriad of blood vessels that each cellular part selects its own essential nutriment by healthy and judicious divine discretion. This is accomplished by S. S. S., the most potent, the most active and the most naturally stimulating blood medicine known. You do not need purgatives; do not be alarmed at the presence of sugar nor of so-called sediment.

Just stick to S. S. S. and bear in mind that this celebrated remedy has such a specific stimulating action on the local cells of the liver as to preserve their mutual welfare and give a proper relative assistance, each cell to the other.

Dropsical tendencies are thus overcome, biliousness soon becomes a memory and jaundice, malaria, afflictions of the spleen and glandular swellings will be entirely eliminated. You will find S. S. S. on sale at all drug stores and for competent medical advice, free, consult by mail the laboratory of the Swift Specific Company, 187 Swift Building, Atlanta, Ga.

GEORGIAN SPORTS COVERED by EXPERTS

Polly and Her Pals

Copyright, 1913, International News Service.

Why Are Freckles When You Can Get This Stuff?



SILK HAT HARRY'S DIVORCE SUIT

Copyright, 1913, International News Service.

They'll Play No Favorites with Rummy



Sporting Food

By GEORGE E. PHAIR.

SPEAKING OF PITCHERS.

It is an ancient manager;
He has an alibi:
"My pitchers will be working when
The temperature gets high."

And when the sun comes burning down
His pitchers all get out,
And batsmen amble to the plate
And slam them all about.

The manager converses thus:
"It is the heat has caught 'em.
They're on the blink in summertime,
But watch 'em in the autumn."

Not that it is any of our affair, but the umpire who used a mask on Fred Merkle's dome deserves a reprimand. He should have used a sledge hammer.

We note that Willie Lewis has whipped an alleged pugilist in Paris. It seems that Paris has no law against obtaining money under false pretenses.

Whenever a man breaks a motorcycle record one is tempted to wonder how he happened to break the record before he broke his neck.

We are surprised to hear that George Stovall picks the Athletics to win the American League pennant. We thought George was an original cuss.

There are various causes for the unpopularity of pugilism. Aside from Billy Nolan they don't amount to much.

If the American League season were to end on June 1, we should bet 100 to 1 on Cleveland.

Whether a golf player is an amateur or a professional is an able-bodied man's notion of nothing to worry about.

Not that it is any affair of ours, but it would have done our heart good to have taken a slant at Charley Murphy when he learned that the polo games took in more than $200,000 in two days.

Not that we are a pugnacious person, but we should like to have an interview with the guy who turned on the heat.

Speaking of heat, it takes a thermometer to convince a man how great a patriot was Colonel Rickey.

It is rumored among baseball scribes that H. Zim plays the national pastime when not in the act of being chased off the field.

CUTHBERT POSTMASTER NAMED

WASHINGTON, June 19.—The President has nominated Alice B. Bussey to be postmaster at Cuthbert, Ga. The following have been nominated for postmasters in Alabama: J. Frazier, Lafayette; S. W. Riddle, Gadsden; H. I. Johnson, Sheffield; H. S. Sharretts, Summerdale.

JAPS ARE BEATEN.

NAGOYA, JAPAN, June 18.—The baseball team representing Leland Stanford, Jr., University yesterday defeated Keio University.

LOOKOUTS GET CATCHER.

CHATTANOOGA, TENN., June 18.—The local club has signed Catcher Fitzgerald, of the Providence Club. He will replace Breaux, the collegian, who goes to the Brunswick, Ga., club of the Empire State League.

CINCINNATI AFTER REULBACH.

The Chicago club is reported as having asked for waivers on Pitchers Reulbach and Ritchie. Cincinnati refuses to waive on Reulbach.

Attendance Cup Awarded To-day

Kavanaugh Here For Big Event

THIS is the day they have to hand it to us. When the season opened there was some slight argument as to which club could turn out the largest attendance on opening day. To make it interesting President W. M. Kavanaugh offered a cup.

Now they have to hand it to us.

Atlanta turned out the largest crowd—and did it despite wretched weather. This afternoon President Kavanaugh will present the trophy to the Atlanta Club and there will be large doings of various sorts.

• • •

ONE of the most sensational series of the season came to a torrid end at Ponce DeLeon Park Wednesday afternoon when the Crackers and the Volunteers battled to a 3-3 tie.

It was a game of thrilling situations. Williams pitched hitless ball to the sixth and runless to the seventh. Then he blew up, furnishing thereby a considerable quantity of excitement and turning a one-sided game the other side up.

The first thrill came in the fifth. Without warning Goalby hit a home run.

It was a lucky one. The thing started like a single. Tommy Long played it perfectly. He ran in briskly and set himself to take it on the first bound. But if he had been eleven feet tall he could not have reached it. The ball took one terrific hop and soared over Tommy's head. Whether it hit a pebble or a brick nobody knows. Certainly it did not take any such bound from the ground, for old terra firma was thoroughly softened by the rain of mid-afternoon—a rain which, by the way, nearly caused a postponement of the game and which kept away a tremendous crowd that was bent on celebrating Atlanta's second mid-week half holiday.

• • •

ATLANTA overturned the tables in the eighth when Wally Smith tripled and Bisland hit a home run. Both balls were terrific drives. Then Williams lost his dog. But Schwartz wasn't sure of it until later.

In the first of the eighth Callahan developed the home run habit and his terrific drive netted the Vols another run—which tied it up.

• • •

THE Crackers went off with the lead again in the last of the eighth on Welchonce's single, Alperman's sacrifice and Bailey's single.

When the ninth opened the excitement fairly oozed out of the game.

The glooms took command of the Cracker team when Lindsay was walked. The Crackers protested but that did not help. Goalby sacrificed. Then Gibson grounded a mean one to Wally Smith. And Wally, by far the steadiest third baseman Atlanta ever had flickered for once and hurled over Agler's head. Thereupon the score tangled up with itself again.

• • •

THE Crackers gave every evidence of coming back in the ninth and breaking the tie. After Dunn had grounded out, George Rohe, once batting wonder of the hitless White Sox, walloped out a single. Long sent him to second with a short single. With one gone, two on and two such hitters as Welchonce and Alperman looming up it looked pretty pliable for the Crackers. But Earl Fleharty, the third Vol pitcher of the afternoon, uncorked some of his venerable curves and neither man could deliver. And then the game was called, on account of alleged darkness.

RINGSIDE NOTES

Jim Savage is to get into action again. The injury to Jim's neck has entirely healed and the clever heavyweight has signed to meet Frank Logan in a 10-round affair at New Orleans on June 23. Logan has fought some of the toughest heavies out East and is expected to give Savage a hard scrap.

• • •

Johnny Coulon and Frankie Burns are to meet for the fourth time on Monday night. The boys are billed to meet in a scheduled 10-round go at Kenosha, Wis., and Johnny is being held a 10 to 7 favorite over the Jersey City bantam. The boys have agreed to weigh 116 pounds ringside.

• • •

Danny Morgan has agreed to let Jack Britton weigh 133 pounds three hours before the fight for Charlie White on July 4. The lightweights had been wrangling for weeks over the weight, but finally came to an agreement yesterday. They are scheduled to go 20 rounds at New Orleans.

• • •

Joe Thomas is not to quit the boxing game. Joe Golden, manager of Thomas, writes that his protege is to start all over again and hopes to regain his former standing in the pugilistic world. Thomas may meet Frankie Whitney at Denver some time next month.

• • •

Terry Nelson is on the warpath. Terry says that all the star lightweights are dodging him, despite the fact that he is willing to meet any of them for a neat side bet. Nelson can easily make 133 pounds ringside, but says he will give away a few pounds in order to get a match.

• • •

They are going to have the heavyweight championship of Europe fought all over again. Georges Carpentier and Bombardier Wells have signed to meet, but it's a long way off—next November.

• • •

Meanwhile the wise managers of these European worthies will be able to do the music halls throughout England and France. Oh, it's a great scheme.

• • •

Indianapolis promoters are billing the Dillon-Clabby match for July 4 as a championship affair. Dillon recently won a clean cut victory over Klaus, while Clabby was handed a referee's decision over McGoorty in 12 rounds at Butte, Mont., on June 13.

• • •

Lost, Strayed, or Stolen—Meyer Pries. Ever since Spider Britt stopped Meyer in seven rounds the latter has not been seen around town. Latest reports state that Meyer has beaten it to Chattanooga until the stain of defeat wears off.

• • •

Mike and Tommy Gibbons are back at their home in St. Paul and will not box for two months.

• • •

George (Boer) Rodel started training yesterday for his 10-round engagement with Gunboat Smith at New York, June 27.

ENGLISH STROKE YALE'S HOPE IN HARVARD MATCH

NEW LONDON, Conn., June 19.—When the Yale-Harvard freshmen and varsity four oared-shells sweep up the Thames River this afternoon it will be the first time in the history of America rowing that a college crew has used the English stroke. The outcome of the races to-day will give the dopesters a line on the big events to-morrow afternoon when the eight-oared varsity crews from each of the two colleges compete for honors. The freshmen eights will also row a race tomorrow before the varsity crews get away in the big contest.

After five successive defeats at the hands of Harvard, the Yale crew decided to adopt the English stroke in rowing. Harcourt Gold, coach of the Oxford crew, and G. M. Kirby, coach of the famous Leander crew, came over in May from England.

JULIAN STOPS COSTER.

NEW YORK, June 19.—Kid Julian, of Syracuse, last night knocked out Joe Coster, of Brooklyn, in the third round of their scheduled ten-round bout. A right hook to the jaw turned the trick.

FORSYTH Matinee To-day 2:30 To-Night at 8:30
The Famous Cartoonist BUD FISHER Creator of "Mutt & Jeff"
PAULINE WELCH—The Lawn Party
3 LEIGHTONS AND OTHERS
NEXT WEEK GERTRUDE VANDERBILT The MUSICAL Comedy Star

GRAND NOW MATINEE 2:30 TONIGHT 8:30
GEO. KLEINE PRESENTS
"QUO VADIS"
The Sensational Photo-Play in 3 Acts and Eight Scenes. A Modern Marvel.
Matinees 25c Nights 25c and 50c

MOTOR RACES
SATURDAY, JUNE 21, 8:15

BASEBALL
TO-DAY
Birmingham vs. Atlanta
Ponce DeLeon Park
3:45 o'Clock

GET OUT IN THE OPEN

The cool breezes of the country are calling you away from the hot days and nights in the city. Our Sporting Goods Department is thoroughly equipped with everything to make out-door life pleasant and comfortable.



Let's Go Camping

It's the best medicine in the world. It will bring the bloom again to pale cheeks.

We sell the U. S. Army tents 7x8 feet. These tents are practically new. Only $7.50. They would cost $20.00 new. Full line of camp furniture.



Let Cupid pilot the boat down the quiet river or in the beautiful lake. Nothing is more delightful or healthful than boating. We are agents for the Celebrated Old Towne Canoes.



You can't possibly enjoy the cool breezes without a hammock. We have them from $1.50 to $7.50 each.



Play Tennis

We stated several days ago that the Park Commissioners had prepared 14 tennis courts for the benefit of the people, located as follows: 8 in Piedmont, 5 in Grant, one in Mims and one in Howell Park. All that is necessary is for you to "get there first."

Racquets . . . . 50c to $8.00
Nets . . . . . $1.00 to $8.00



Play Ball

The great national game is now in full blast. Those who are not playing are enjoying looking at the others.

Baseballs . . . . . 5c to $1.25
Bats . . . . . 10c to $1.00
Mitts . . . . . 25c to $8.00
Uniforms . . . . $2, $3 and $5



The Joys of Fishing

If you contemplate camping life, don't forget the fishing supplies. We have tackle that will hold anything from the playful bream in Piedmont Park to the man-eating shark on the Gulf Coast.

KING HARDWARE CO.

53 Peachtree 87 Whitehall

TENNIS TOURNEY NARROWS DOWN TO OLD EXPERTS

Playing at the Driving Club in the Georgia State tennis championship tournament Thursday will mostly be in the semi-final sets. The weaker players gradually have been eliminated, and fast and hard-contested games will be seen from now on. Practically the same men who have played each other year after year will contest for the championship this season. The younger players have given some surprisingly good exhibitions of good tennis playing, and there are many likely future championship players among them.

Wednesday afternoon's playing was interrupted for about two hours by a driving rain, and for a time it looked as though the tourney would have to be called off for the day. Instead of ruining the court, however, the shower put it in better condition, and some excellent sets were played late in the afternoon.

Results of Wednesday's playing follow:

Men's Singles.

Second Round—A. W. Smith defeated Tom Wilson, 6-3, 6-3; H. J. Hall defeated Sam Williams by default.

Third Round—H. J. Hall defeated A. W. Smith, 8-6, 6-4; G. A. Howell defeated Draper, 6-3, 6-3; Mansfield defeated Fleet, 6-1, 6-3.

Fourth Round—C. Y. Smith defeated T. H. Williams, 7-5, 6-2.

Men's Doubles.

Mansfield and Smith defeated Porter and Matthews, 6-3, 8-6; Grant and Thornton defeated Orr and Ramspeck, 6-1, 6-2.

Consolation Singles.

A. Clarke defeated H. M. Ashe, Jr., 6-1, 6-1; W. C. Matthews defeated Nunnally, 6-2, 6-4; Martin defeated H. J. Hall by default; Tom Wilson defeated Martin, 6-3, 6-3.

2 Savannah Men on Big College Crews

SAVANNAH, GA., June 19.—Enjoying a distinction which no other city in the United States bears just at this time, Savannah, in the two greatest shell races of the year, will have two young men striving for the increased glory of their respective colleges on the field of sport, when the forty-seventh regatta of Harvard and Yale is held Friday and when the Intercollegiate championship contest is pulled off at Poughkeepsie on Saturday.

These two young men are L. M. Adler, son of Mr. and Mrs. Leopold Adler, and James R. Sheldon, Jr., son of Mr. and Mrs. J. R. Shelton.

Adler is the coxswain of the varsity eight oared crew of the University of Cornell, while Shelton is a member of the freshman eight of Yale University.

M'DOUGAL CUTS DOWN WORLD'S BIKE RECORD

NEWARK, N. J., June 19.—Donald McDougal, of the New York Athletic Club, made a new amateur world's bicycle record last night at the Newark Velodrome, winning his heat of the one-third-mile handicap from scratch in 37 3-5 seconds. This equals the professional record, made by Patrick O'Sullivan Hehir on October 2, 1910. The old amateur record was 38 seconds, made by E. L. Young at Salt Lake City on August 12 last year. Frank L. Kramer won the quarter-mile national professional championship.

IRISH ATHLETES INVITED TO ENTER CHICAGO MEET

CHICAGO, June 19.—Irish Athletes all over the country will be invited to participate in a revival of the Ancient Gaelic games to be staged at the Gaelic Park, July 6.

Father J. K. Fielding, who won renown on the athletic field in Ireland, is backing the movement. The program for the field and track events include throwing the 28-pound stone, Irish rounders, tossing the caber and the running hop, step and jump.

WEDNESDAY'S GAME.
The Box Score.

Nashville.	ab.	r.	h.	po.	a.	e.
Daley, lf.	4	0	1	2	0	0
Callahan, cf.	4	1	1	3	1	0
Perry, 3b.	4	0	1	0	1	1
Schwartz, 1b.	3	0	2	5	0	0
Young, rf.	4	0	0	3	0	0
Lindsay, ss.	3	1	1	2	4	0
Goalby, 2b.	3	1	1	2	2	0
Gibson, c.	3	0	1	10	0	0
Williams, p.	3	0	1	0	1	0
Bracken'dge, p.	0	0	0	0	0	0
*Noyes	1	0	0	0	0	0
Fleharty, p.	0	0	0	0	0	0
Totals	32	3	9	27	9	1

*Batted for Brackenridge in ninth.

Atlanta.	ab.	r.	h.	po.	a.	e.
Long, lf.	5	0	1	1	0	0
Welchonce, cf.	5	1	2	3	0	0
Alperman, 2b.	4	0	0	4	1	0
Bailey, rf.	4	0	1	0	0	0
Smith, 3b.	3	1	2	2	2	1
Bisland, ss.	3	1	2	4	2	1
Agler, 1b.	4	0	1	9	2	0
Dunn, c.	3	0	1	3	2	0
Dent, p.	2	0	0	1	3	0
*Rohe	1	0	1	0	0	0
**Price	0	0	0	0	0	0
Totals	34	3	11	27	12	2

*Batted for Dent in ninth.
**Ran for Rohe in ninth.

Score by innings:
Nashville .000 010 011—3
Atlanta .000 000 210—3

Summary: Three-base hit—Smith. Home runs—Goalby, Bisland, Callahan. Double play—Goalby to Lindsay to Schwartz. Innings pitched—By Williams, 7 1-3, with 7 hits and 2 runs; by Brackenridge, 2-3, with 2 hits and 1 run. Struck out—By Dent, 2; by Williams, 4; by Brackenridge, 1. Bases on balls—Off Williams, 3; off Dent, 2. Sacrifice hits—Bisland, Alperman, Goalby. Stolen bases—Dunn, Bisland. Time—2 hours. Umpires—Fifield and Rudderham.

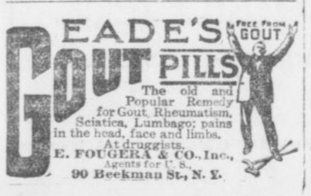
EADE'S GOUT PILLS
FREE FROM GOUT
The old and Popular Remedy for Gout, Rheumatism, Sciatica, Lumbago; pains in the head, face and limbs. At druggists.
E. FOUGERA & CO., Inc., Agents for U. S.,
90 Beekman St., N. Y.

GEORGIAN SPORTS COVERED by EXPERTS

All Members of This Club

Copyright, 1913, International News Service

By George McManus



Us Boys

Registered United States Patent Office

Eaglebeak Argues a Good Draw with That Step-Sister

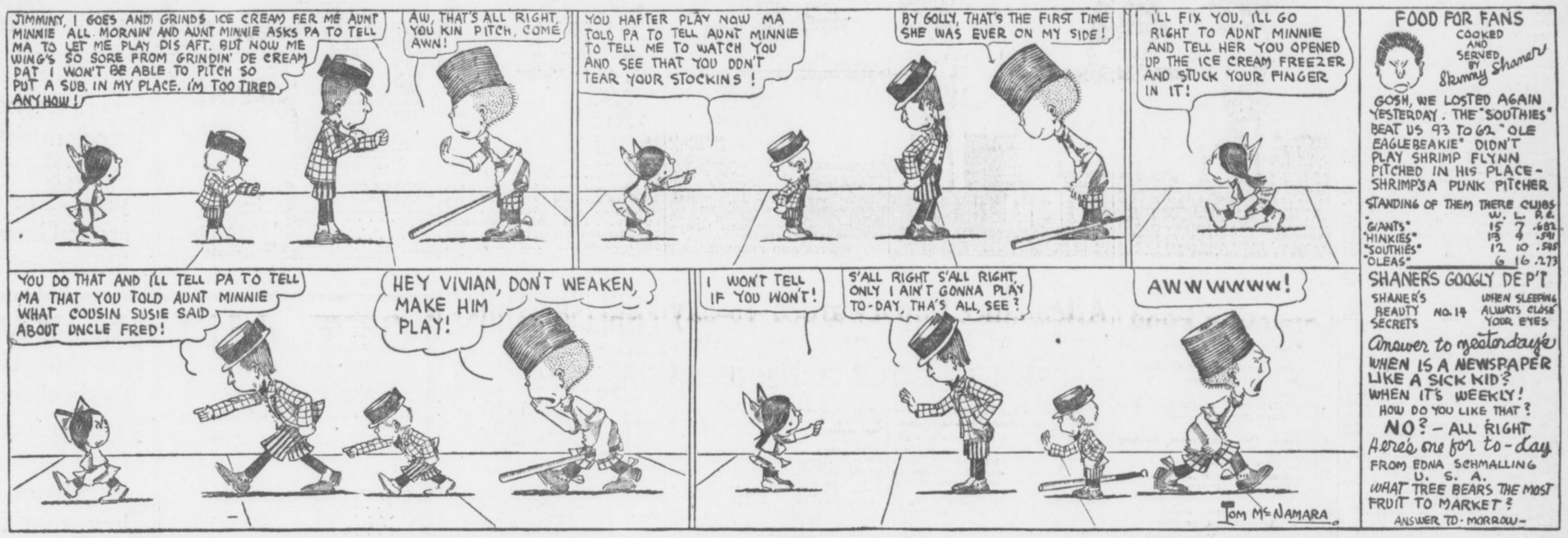

Sports and Such

WHEN YOU REFLECT THAT the Yankees now have a grand batting average of only .225, imagination boggles at what might be their performance if their team hitting was about fifty points better.

* * *

THE NEW BLOOD IN THE Yankee team is telling. Zeider and Peckinpaugh are the first of its athletes to break into the .300 class.

* * *

IT IS HEREBY FORECAST that the Federal League will find itself in Dutch presently. It has already been seized upon as a haven for disgruntled athletes, ungrateful for the favors of their owners. Knetzer, of the Dodgers, has jumped to the Pittsburg club of the new league because he was naturally fined for going home with only the flimsy excuse that some member of the family was dying, or something of that sort.

* * *

HANNES KOLEHMAINEN, the Finnish runner, is a sort of Ty Cobb of track athletics and was quietly reinstated by the A. A. U. after being "indefinitely suspended" over a question of "expenses for attending a meet." And so it goes.

* * *

MIKE GIBBONS SEEMS TO have made considerable of a return to ring popularity in spite of the fact that the abolishing of Young Ahearn was no very knightly feat. From the Gibbons standpoint the cheering feature of the performance was that the St. Paul battler has demonstrated that he can still hit as well as pull some of the fastest and shiftiest ghost-fencing ever seen hereabouts.

* * *

WHAT IS M'GRAW'S MAGIC? Whenever his sluggers fail down all he has to do is move his weak hitters forward in the batting list and they promptly become his sluggers. Here is Larry Doyle batting around .275, and Fletcher, who has been a notoriously weak hitter, is moved up into a slugger's position and he begins to slam the ball at a .321 clip. Red Murray falls down badly and Merkle takes up the cudgel. It is great stuff—but how does he do it?

SMITH ROBBED OF CASH.

CHICAGO, ILL., June 18.—Pitcher Charles Smith, of the White Sox, was robbed of a gold watch and $26 in cash by a sneak thief, who got into his room recently.

BASEBALL SUMMARIES

SOUTHERN LEAGUE.

Games Thursday.

Birmingham at Atlanta. Ponce DeLeon. Game called at 3:45 o'clock.
New Orleans at Mobile.
Memphis at Montgomery.
Nashville at Chattanooga.

Standing of the Clubs.

	W.	L.	Pc.		W.	L.	Pc.
Mobile.	41	26	.612	N'ville.	30	32	.484
Atlanta	32	28	.533	M'phis..	29	32	.475
Chatt...	32	28	.533	B'ham.	28	32	.467
Mont....	23	29	.532	New O..	22	40	.355

Wednesday's Results.

Atlanta, 3; Nashville, 3 (9 innings, darkness).
New Orleans, 2; Memphis, 2 (7 innings, called by agreement).
Birmingham, 2; Chattanooga, 1.
Mobile, 4; Montgomery, 3.

AMERICAN LEAGUE.

Games Thursday.

Cleveland at Washington.
Chicago at Philadelphia.
St. Louis at New York.
Detroit at Boston.

Standing of the Clubs.

	W.	L.	Pc.		W.	L.	Pc.
Phila..	41	13	.759	Boston.	28	26	.519
Cl'land.	37	20	.649	Detroit.	24	36	.400
Wash..	30	26	.536	St. L..	22	40	.355
Ch'go..	31	27	.534	New Y.	14	39	.264

Wednesday's Results.

Chicago, 9; Philadelphia, 5.
New York, 5; St. Louis, 1.
Boston, 7; Detroit, 6.
Cleveland, 4; Washington, 0.

NATIONAL LEAGUE.

Games Thursday.

Boston at Pittsburg.
New York at Cincinnati.
Philadelphia at Chicago.
Brooklyn at St. Louis.

Standing of the Clubs.

	W.	L.	Pc.		W.	L.	Pc.
Phila..	32	17	.653	Boston.	24	27	.471
New Y.	31	19	.620	P'burg.	24	30	.444
Ch'go..	31	25	.554	St. L....	23	33	.411
B'klyn.	27	23	.540	C'nati..	19	37	.336

Wednesday's Results.

Chicago, 4; Philadelphia, 0.
Boston, 2; Pittsburg, 1.
Brooklyn, 8; St. Louis, 1.
New York, 7; Cleveland, 2.

SOUTH ATLANTIC LEAGUE.

Games Thursday.

Jacksonville at Albany.
Columbus at Macon.
Charleston at Savannah.

Standing of the Clubs.

	W.	L.	Pc.		W.	L.	Pc.
S'v'nah	29	12	.707	J'ville..	24	27	.471
Macon.	28	23	.549	Ch'ston	20	32	.377
Col'bus	27	23	.540	Albany	15	34	.306

Wednesday's Results.

Savannah, 1; Columbus, 0.
Charleston, 6-0; Jacksonville, 3-4.
Albany, 9-7; Macon, 2-12.

GEORGIA-ALABAMA LEAGUE.

Games Thursday.

Opelika at LaGrange.
Gadsden at Newnan.
Talladega at Anniston.

Standing of the Clubs.

	W.	L.	Pc.		W.	L.	Pc.
G'dsd'n	23	15	.605	An'ston	18	20	.474
Opelika	20	17	.541	N'wnan	17	21	.447
T'dega.	19	18	.514	L.G'rge	16	22	.421

Wednesday's Results.

LaGrange, 5; Gadsden, 2.
Anniston, 7; Opelika, 4.

EMPIRE STATE LEAGUE.

Games Thursday.

Americus at Cordele.
Thomasville at Valdosta.
Waycross at Brunswick.

Standing of the Clubs.

	W.	L.	Pc.		W.	L.	Pc.
V'dosta	25	13	.658	W'cross	18	20	.474
C'dele..	24	16	.600	Am'cus	17	23	.425
T'ville.	19	20	.487	B'wick.	15	26	.366

Wednesday's Results.

Americus, 14; Valdosta, 6.
Cordele, 1; Brunswick, 0.
Waycross, 4-3; Thomasville, 0-0.

OTHER RESULTS.

Virginia League.

Roanoke, 8; Portsmouth, 4.
Petersburg, 1; Norfolk, 0.
Richmond, 9; Newport News, 0.

Carolina Association.

Charlotte, 5; Greensboro, 2.
Durham, 6; Raleigh, 2.
Asheville-Winston-Salem; rain.

American Association.

Minneapolis, 4; Toledo, 1.
Columbus, 3; Kansas City, 2.
Milwaukee, 10; Indianapolis, 6.
Louisville, 2; St. Paul, 1.

International League.

Rochester, 10; Baltimore, 5.
Buffalo, 12; Jersey City, 2.
Providence, 8; Montreal, 2.
Montreal, 5; Providence, 1.
Newark, 3; Toronto, 1.

Texas League.

Waco, 4; San Antonio, 2.
Beaumont, 2; Dallas, 0.
Dallas, 5; Beaumont, 1.
Houston, 2; Austin, 0.
Fort Worth, 2; Galveston, 1.

College Games.

Harvard, 4; Yale, 3.
Hawaii, 3; Holy Cross, 1.

Cotton States League.

Columbus, 6; Clarksdale, 0.
Selma, 5; Meridian, 3.
Pensacola, 5; Jackson, 3.

Appalachian League.

Knoxville, 1; Johnson City, 0.
Rome, 5; Middlesboro, 5.

MORPHINE
Opium, Whiskey and Drug Habits treated at Home or at Sanitarium. Book on subject Free. DR. B. M. WOOLLEY, 24-N, Vickus Sanitarium, Atlanta, Georgia.

MURPHY THINKS GIANTS HAVE PLUCKED A LEMON

CHICAGO, June 19.—When President Murphy, of the Cubs, learned today that the New York Giants had purchased Rube Schauer, pitching sensation of the Superior Northern League team, he predicted promptly that the youngster would prove a "lemon." Scouts for the Cubs, taking a tip of Rube Waddell, were the original discoverers of Schauer, but when other magnates began bidding the price up Murphy backed away. The Giants are said to have paid $10,000 for Schauer, who is experiencing his first season in organized ball. He will join the Giants August 15.

JACK ROBINSON GOES TO SAN ANTONIO TEAM

MACON, GA., June 19.—Jack Robinson, for five years catcher for the Jacksonville team, and for the next two years with Macon, has been signed by the San Antonio club of the Texas League. For two years Robinson has been out of the game, but he is in good condition. Robinson holds the record for longest service in the South Atlantic League, starting with Jacksonville when the league was organized in 1904. Previously he was with the New York Giants.

ECZEMA SUFFERERS
Read what I. S. Giddens, Tampa, Fla., says It proves that
Tetterine Cures Eczema
For seven years I had eczema on my ankle. I tried many remedies and numerous doctors. I tried Tetterine and after eight weeks am entirely free from the terrible eczema.
Tetterine will do as much for others. It cures eczema, tetter, erysipelas and other skin troubles. It cures to stay cured. Get it today—Tetterine.
50c at druggists, or by mail.
SHUPTRINE CO., SAVANNAH, GA.

TY COBB'S VISIT GIVES TOWN WHOLE HOLIDAY

MICHIGAN CITY, IND., June 19.—Mayor Miller will proclaim a holiday on July 8 in honor of the visit to this city of Manager Hugh Jennings, Ty Cobb and the Tigers. The Detroits will play the locals. A banquet may also be tendered the Tigers, with Ty Cobb on the list for a speech.

Nearly everybody in Atlanta reads The Sunday American. YOUR advertisement in the next issue will sell goods. Try it!

FOUR WAYCROSS PLAYERS ARE BARRED FROM TEAM

WAYCROSS, June 18.—Following yesterday's protest by Thomasville, Waycross was notified that Morrison, Klupp, Alperman and Bitting must not appear on the field. President Groover notified Umpire McLaughlin that O'Brien and Hawkins only were eligible to play to-day. This ruling from the president has left the locals somewhat crippled but charges will come at once.

Joe Bean
WILL WRITE ON
"BUILDING MEN"
Exclusively for Hearst's Sunday American
Beginning Next Sunday

Joe Bean, manager of Atlanta playgrounds, physical director of the Atlanta Athletic Club and Marist College, has been building boys into strong, healthy men for years

You can learn his secrets only in The Sunday American

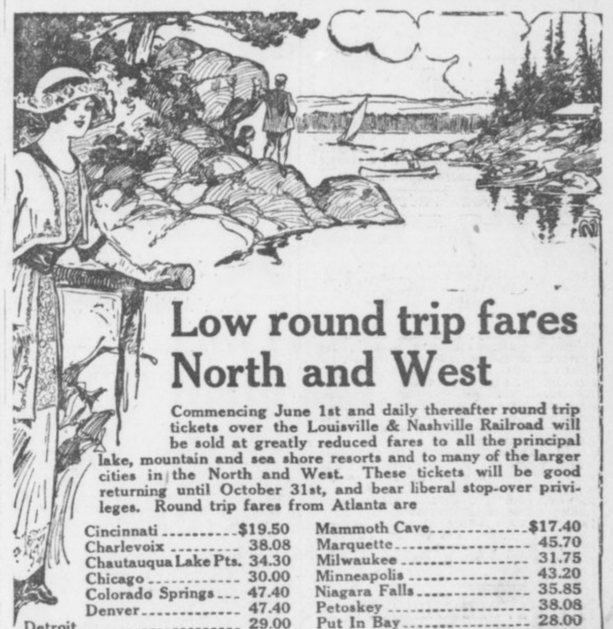
Low round trip fares North and West

Commencing June 1st and daily thereafter round trip tickets over the Louisville & Nashville Railroad will be sold at greatly reduced fares to all the principal lake, mountain and sea shore resorts and to many of the larger cities in the North and West. These tickets will be good returning until October 31st, and bear liberal stop-over privileges. Round trip fares from Atlanta are

Cincinnati	$19.50	Mammoth Cave	$17.40
Charlevoix	38.08	Marquette	45.70
Chautauqua Lake Pts.	34.30	Milwaukee	31.75
Chicago	30.00	Minneapolis	43.20
Colorado Springs	47.40	Niagara Falls	35.85
Denver	47.40	Petoskey	38.08
Detroit	29.00	Put In Bay	28.00
French Lick Springs	21.70	Salt Lake City	60.40
Indianapolis	22.80	St. Louis	25.60
Louisville	18.00	Toronto	38.20
Mackinac Island	39.50	Yellowstone Park	67.60

These are but a few of the points. There are a great many others and we will be pleased to give full information upon application. Proportionately low fares from other points in Georgia.

L&N
Let Us Arrange Your Vacation Trip
CITY TICKET OFFICE
4 Peachtree St. PHONES {Atlanta 178 / Bell - 1088 ATLANTA

SEEK $7,500 FOR 1913 GEORGIA CORN SHOW

Chamber of Commerce Committees Solicit Funds to Promote Raising of Grain in State.

Following the luncheon at the Majestic Hotel, at which 50 leading business men of Atlanta were gathered to discuss the necessity of extending the boys' corn club work in Georgia, President Wilmer L. Moore, of the Atlanta Chamber of Commerce, to-day announced the appointment of committees who will solicit subscriptions to the Chamber of Commerce fund to meet the expenses of the 1913 annual Georgia Corn Show.

Appreciating the importance to Georgia of the corn club work, H. G. Hastings, chairman of the agricultural committee of the Chamber of Commerce, made the announcement to-day that in the event $7,500 is raised for this year's Corn Show, he will contribute $750, or one-tenth of the amount.

W. J. Lowenstein, of the Norris Company, was so impressed by the accounts of the large quantities of food products which Georgia buys from outside the State, and so strongly in favor of encouraging the corn club work, that he sent in a subscription of $100, along with a suggestion that the Chamber should offer three cash prizes for the three largest yields of corn to the acre.

Strong letters with promises of cooperation have been received from A. C. Fisher, division manager for the Virginia-Carolina Chemical Company; W. G. Manley, president of the Bankers' Trust Company; E. P. McBurney, president of the Empire Cotton Oil Company; W. A. Stentz, manager of the John Deer Plow Company, and E. K. Ward, president of the Bombayreed Company, and many others.

Here are the committees named:

Hardware—R. W. Peeples, chairman, King Hardware Company; W. E. Newill and S. C. Dinkins.

Real Estate—Charles P. Glover, William J. Davis, B. M. Grant, Dr. E. G. Jones, J. S. Slicer, J. Pope Brown, Charles R. Hawkins and E. Rivers.

Telephones and Telegraphers—W. T. Gentry, W. G. Peebles, J. Epps Brown, G. H. Usher, J. M. B. Hoxsey, A. M. Beatty, J. R. A. Hobson and H. C. Worthen.

Hotels—J. Lee Barnes, H. N. Dutton, A. R. Kean, J. F. Letton and Fred Houser.

Public Men and Capitalists—Robert F. Maddox, David Woodward, W. Woods White, Robert J. Lowry, John E. Murphy.

Press—Clark Howell, chairman; J. R. Gray, Foster Coates, Dr. H. E. Stockbridge, T. P. Hunnicutt.

Retail Trade—Ivan E. Allen, chairman; H. G. Hastings, J. T. Holleman, V. H. Kriegshaber, W. W. Orr, W. S. Byck, L. J. Daniel, George W. Wilkins.

Banks—W. L. Peel, chairman; John S. Owens, W. S. Lounsbury, John E. Murphy, J. S. Floyd, Joseph A. McCord, J. K. Ottley, Henry W. Davis.

Fertilizers—H. C. Fisher, chairman; T. N. Stewart, J. R. Porter, J. W. White, Mell R. Wilkinson.

Wholesale Trade—Lynn Fort, J. K. Orr, H. B. Wey, H. Y. McCord, W. H. Kiser, B. M. Hood.

Live Stock—W. H. White, Jr., Jacob W. Patterson, T. R. Sawtell, W. C. Harper.

Grain and Mills—W. L. Fain, W. S. Duncan, J. B. Whitman, C. E. Cavarly.

Cotton and Cotton Mills—C. B. Howard, G. A. Nicolson, E. S. Ehney, Samuel A. Carter, Allen Johnson, Oscar Elsas, W. R. B. Whittier, G. B. Scott.

Implements—W. J. Dabney, M. F. Holahan, W. H. Stentz, Julius Feldelman, Clyde L. King.

COTTON SEED OIL.

NEW YORK, June 19.—The cotton seed oil market was excited and higher on heavy short covering in old crop and a broadening of speculative demand for later positions.

Buying was further stimulated by strength in lard.

Cotton seed oil quotations:

	Opening.	Closing.
Spot	.....	7.79@7.85
June	7.58@7.75	7.75@7.80
July	7.67@7.69	7.80@7.82
August	7.72@7.73	7.74@7.76
September	7.71@7.72	7.74@7.76
October	7.24@7.25	7.31@7.34
November	6.52@6.53	6.56@6.57
December	6.39@6.41	6.45@6.50
January	6.39@6.41	6.41@6.45

Closed strong; sales 33,200 barrels.

NEW YORK PRODUCE.

NEW YORK, June 19.—Petroleum firm; crude Pennsylvania, 2.50. Turpentine steady, 3.92. Rosin easy; common, 4.00@10. Wool active; domestic fleece, 22@28; pulled, scoured basis, 33@45; secured basis, 48@55. Hides quiet; native steers, 17@19¼; branded steers, 16¼@16½. Coffee steady; options opened 3 to 9 lower; Rio No. 7 on spot, 16. Rice steady; domestic, ordinary to prime, 4@5⅝. Molasses steady; New Orleans, open kettle, 35@50. Sugar, raw, quiet; centrifugal, 3.33@3.36; muscovado, 2.83@2.86; molasses sugar, 2.58@2.61. Sugar, refined, steady; fine granulated, 4.20@4.35; cut loaf, 5.15; crushed, 5.05; mold, A, 4.70; cubes, 4.45 @4.60; powdered, 4.30@4.45; diamond A 4.25; confectioner's A, 4.05@4.20; No. 1 softs, 3.95@4.10. Potatoes irregular; white, nearby, 60@1.50; Southerns, 1.00 @2.00. Beans firmer; marrow, choice, 6.05@6.10; peas, choice, 3.90@3.95; red kidney, choice, 3.90@3.95. Dried fruits quiet; apricots, choice to fancy, 10½@ 12½; apples, evaporated, prime to fancy, 5½@8¼; prunes, 30s to 60s, 7¾@11½; 60s to 100s, 3¾@6; peaches, choice to fancy 6@7; seeded raisins, choice to fancy, 5½@6¼.

Survivors Observe Sinking of Alabama

SAVANNAH, June 19.—E. M. Anderson and A. J. Marmelstein, both residents of Savannah, the only surviving officers of the Alabama, which was sunk by the Kearsarge during the war between the States, are today observing the forty-ninth anniversary of that disaster.

BAR SILVER.

NEW YORK, June 19.—Commercial bar silver, 58⅝; Mexican dollars, 48c.

LONDON, June 19.—Bar silver dull, 26½d, off ⅛d.

COTTON GOSSIP

NEW YORK, June 19.—J. M. Anderson: "The map was favorable and selling rather general after the opening. Liverpool and the South were reported sellers. After this selling was over the market steadied up and at the moment there seems to be very few contracts for sale and the market ruling very steady. It is believed there is still a short interest existing in the summer positions, and, if it is true, we may expect a further rally. It would be natural to assume that the technical position was weaker after the enormous short covering for the past week, but the bulls contend that new shorts took their places and would be easily frightened to cover on any substantial buying; therefore, it is wise to caution for the present."

* * *

Wall Street and the uptown crowd were inclined to sell on the hard spots yesterday and the South sold on the Texas rains. There was a lot of small-sized orders executed both ways, but the volume of business was the lightest for the week.

* * *

Many traders are bearish at the heart, but are afraid to sell because of the trimming they have gotten in the past few weeks.

* * *

A healthy reaction is freely talked by the majority of traders probably on account of reduction in the short interest and the discharge of the head of the Bureau of Statistics at Washington.

* * *

Dallas wires: "West Texas cloudy, showery in the central part and cloudy; balance clear. Oklahoma generally part cloudy."

* * *

John D. Rockefeller's general board of education reported planning to spend $3,000,000 a year to teach Southerners better farming.

* * *

NEW ORLEANS, June 19.—Hayward & Clark: The most important news over night is the discharge of the head of the Bureau of Statistics at Washington, V. N. Olmstead, for lack of discipline and poor administration of that office, which sustains the claim that the condition report of May 25 was wrong.

The weather map shows very favorable conditions, part cloudy in belt, and warm without any excess anywhere, except at New Orleans. Fine rains general over west Texas. Scattered showers in the Eastern States. Indications are for part cloudy to fair, continued warm, some scattered showers.

The New Orleans Times-Democrat says: "Favorable temperature all over the belt and further rains in Texas where needed assisted the reactionists, and the American cotton future markets declined about enough to widen out the international parity as much as it was narrowed Tuesday. Low price people promptly revived their claim that underlying conditions are better bearish and asserted the market will now work lower. However, crop reports at the moment are badly mixed and range all the way from 'the best on record' to 'the worst in years.'"

"Making full allowance for enthusiasm the promise at this time seems sufficiently involved to modify the influence of the bear promise of a monster yield, which, in the parlance of the day, means upward of 15,000,000. On the other hand, acreage increase, favorable weather, the excellent reports low price people are in position to produce day after day from one section or another, hold the 'bull on consumption' well within bounds. Meanwhile the talent, as a matter of fact, is still in the dark as to the status of the crop, though opinion as to the acreage is beginning to center on an increase over last year of about 3 per cent. The low condition percentage put out by the government on June 2 seems to have met with a more convincing reception among consumers than among the talent, the former acting on the report by buying covers and the latter for the most part protesting that the condition of the crop is better than shown. The creation of market interest has been shaped by these opposing views during the past three weeks, and for this reason the trade long interest as opposed to speculative short interest has been responsible for an exhibition of strength rather than weakness at a time when custom suggested technical weakness as a result of speculative covering."

THE WEATHER.

Conditions.

WASHINGTON, June 19.—With the exception of thunder showers to-night or Friday in the region of the Great Lakes, Northern New York and Northern New England the weather probably will be generally fair east of the Mississippi River during the next 36 hours.

The temperature will rise to-night and Friday in the middle Atlantic and New England States and to-night in the upper Ohio Valley and the lower Lake region. Warm weather will continue in the lower Ohio and Mississippi Valley.

General Forecast.

Following is the general forecast until 7 p. m., Friday:

Georgia—Probably fair and warmer to-night and Friday.

Florida—Probably fair and warmer to-night and Friday.

Eastern States.

Virginia—Warmer and probably fair to-night and Friday.

North Carolina—Cloudy to-night and Friday; warmer in north portion.

South Carolina, Florida, Alabama and Mississippi—Probably fair and warmer to-night and Friday.

Tennessee—Fair and continued warm weather to-night and Friday.

Louisiana—Fair to-night and Friday.

Texas—Fair to-night and Friday.

Arkansas—Fair.

Oklahoma and Texas—Unsettled and showers.

PORT RECEIPTS.

The following table shows receipts at the ports to-day compared with the same day last year:

	1913.	1912.
New Orleans	1,951	344
Galveston	1,299	645
Mobile	137	156
Savannah	565	237
Charleston	88	8
Wilmington	29	49
Norfolk	1,656	424
Boston	107	11
Various	175	.....
Total	6,005	1,874

INTERIOR MOVEMENT.

	1913.	1912.
Houston	472	187
Augusta	9	274
Memphis	398	615
St. Louis	964	1,089
Cincinnati	10	237
Little Rock	.....	83
Total	1,854	3,085

SPOT COTTON MARKET.

Atlanta, nominal; middling 12½.
Athens, steady; middling 11¾.
Macon, steady; middling 12½.
New Orleans, steady; middling 12 9-16.
New York, steady; middling 12.35.
Philadelphia, quiet; middling 12.45.
Boston, quiet; middling 12.35.
Liverpool, easier; middling 6.77d.
Savannah, steady; middling 12¼.
Augusta, steady; middling 12⅛.
Norfolk, steady; middling 12⅝.
Galveston, firm; middling 12⅜.
Charleston, nominal.
Wilmington, quiet; middling 11⅞.
Little Rock, quiet; middling 11⅝.
Baltimore, nominal; middling 12½.
Memphis, firm; middling 12⅛.
St. Louis, firm; middling 12 5-16.
Houston, steady; middling 12¼.
Louisville, firm; middling 12⅛.
Charlotte, steady; middling 11¾.
Greenville, quiet; middling 12.

MILLER-COTTER COTTON LETTER.

MEMPHIS, June 19.—Liverpool and South sold to-day and professionals and scattering seemed to have bought. Overnight advices out of New York were nearly all bullish, advising purchases on declines and sufficient buying on the early break appeared to stay the decline.

Further rains in Texas make the outlook brilliant in that State, and elsewhere crop is doing well. Short interest has been greatly reduced and new buying at present prices seems limited. Trade is beginning to look forward to higher July bureau.

EASIER FEELING IN COTTON RING

Crop and Weather News Ignored. Consumption Essential Factor at the Moment.

NEW YORK, June 19.—Influenced by easier cables and selling in Liverpool, the cotton market opened easier here today, with first prices being 1 to 7 points lower than the closing quotations of Wednesday. There was also considerable continental selling. The room element here was bearish and received encouragement from the weather map, which indicated rainy conditions over a considerable area of the belt. After the call the market continued under selling pressure from a number of good sources, resulting in prices receding some 5 to 6 points from the opening quotations.

During the forenoon trading became of an erratic character, resulting in prices recovering the early decline. The buying was attributed mainly to shorts and spot houses.

It is generally believed that Liverpool and the continent are heavily long of the old and new crop, especially the former, which will probably be liquidated if the summer options continue their advance. Should large blocks of July-August be dumped on the market, a slump of generous proportions will be noticeable, as the local and the big American spot interests have covered the greatest portion of their short lines and the buying power is now very much restricted.

Habersham King, in his latest report, says the week's developments are decidedly favorable for Texas and Oklahoma. While too cool for the rest of belt, cold was not severe or continuous enough to do damage.

There was very little cotton for sale during the afternoon session. The South, however, was reported a seller. Wall Street and commission houses were put down as good buyers. July steadied around 12.06; August, 12.04; October-December, 11.54, and January, 11.45. As a whole the volume of business transacted to-day was extremely light. Crop and weather reports were practically ignored and the talent seems to center its attention entirely on the consumption, which continues on a large scale.

Generally speaking the technical position of the market is very weak, especially after the continuation of heavy short covering, which has been a witness in the market during the past few days. However, the most radical bulls contend that there is still a short interest existing in the market, which would be covered on unfavorable crop, weather or aggressive buying.

At the close the market was steady with prices at a net decline of 1 to 5 points from the final quotations of Wednesday.

Following are 11 a. m. bids in New York: July, 12.00; August, 11.96; October, 11.51; January, 11.41.

Following are 10 a. m. bids in New Orleans: July, 12.24; August, 12.04; October, 11.52; January, 11.54.

Estimated cotton receipts:

	Friday.	1912.
New Orleans	500 to 1,000	4
Galveston	1,000 to 1,500	751

RANGE IN NEW YORK FUTURES.

	Open.	High.	Low.	Last Sale.	Close.	Prev. Close.
Jne	12.05	12.05	12.05	12.05	12.02-04	12.04-08
Jly	12.05	12.09	12.00	12.06	12.05-06	12.10-12
Ag	12.01	12.07	11.96	12.04	12.03-04	12.08-10
Spt	.....	.....	.....	.....	11.72-74	11.74-76
Oc	11.54	11.57	11.49	11.56	11.56-57	11.58-59
Nv	.....	.....	.....	.....	11.50-52	11.52-53
Dc	11.53	11.55	11.47	11.53	11.53-54	11.55-56
Jn	11.45	11.47	11.39	11.45	11.44-45	11.48-49
Fb	.....	.....	.....	.....	11.45-47	11.49-51
Mh	11.56	11.57	11.50	11.56	11.56-57	11.57-58
My	11.58	11.58	11.58	11.58	11.61-62	11.62-63

Closed steady.

LIVERPOOL COTTON MARKET.

LIVERPOOL, June 19.—This market was due to open 1½ to 3 points lower, but opened quiet, at a net decline of 3 to 4 points on near positions, and 3 points decline on distant months. At 12:15 p. m., the market was dull, at a net decline of 4 to 4½ points on near months and 3½ to 4 points lower on late positions.

Spot cotton is in good demand at 4 ponts decline; middling, 6.77d; sales, 10,000 bales, including 9,000 American bales; imports, 9,000 bales, including 8,000 American bales.

At the close the market was quiet with prices at a net decline of 3½ to 5 points from the closing quotations of Wednesday.

Futures opened easier.

	Opening Range.		Close.	Prev. Close.
June	6.57	-6.56	6.56	6.61
June-July	6.49½		6.49½	6.54½
July-Aug.	6.49	-6.48½	6.48	6.53
Aug.-Sept.	6.41	-6.39½	6.39	6.44
Sept.-Oct.	6.29	-6.28	6.28	6.32
Oct.-Nov.	6.23	-6.22½	6.22	6.26
Nov.-Dec.	6.19½	-6.18	6.18½	6.22
Dec.-Jan.	6.17½		6.17½	6.21
Jan.-Feb.	6.18	-6.17	6.17½	6.22
Feb.-Mch.	6.19		6.18½	6.23
Mch.-April	6.19½		6.19½	6.24
April-May	6.20½		6.20½	.....

Closed quiet.

Messrs. Brown, Drakeford & Co., Liverpool, cable: "Market decline in consequence of heavy continental realizing."

HAYWARD & CLARK'S DAILY COTTON LETTER

NEW ORLEANS, June 19.—The most important news overnight was the suspension of the head of the Bureau of Statistics at Washington, thus casting doubt on the last bureau report. The press reports two important financial failures in Germany, showing a basis for the repeatedly voiced apprehension of financial troubles in that country.

Weather conditions continue very good. Partly cloudy and warm weather without excesses over the entire belt. Further good general rains at once west Texas. Some scattered showers in Oklahoma and the Eastern States. Indications are for partly cloudy weather with some scattered showers and continued warm. Any claim of excessive heat which, moreover, could only apply to very limited areas, is at once upset by the official statistics of 1911, the record crop year, which shows, for many days in June, maximums a good deal higher than those prevailing at present. The into-sight for the week looks around 80,000 bales against 97,822 last year. We compare with mill takings of 193,000 bales last year. Owing to the exportation of May, tenders from New York and from here, which cotton is now being landed abroad, mill takings for the week should compare bullishly with those of last year.

The market lost about 8 points in the early trading, but there was no pressure to sell and prices are steady around 11.55 for December.

RANGE IN NEW ORLEANS FUTURES

	Open.	High.	Low.	Last Sale.	Close.	Prev. Close.
Jn	.....	.....	.....	.....	12.36	12.28
Jly	12.29	12.37	12.27	12.36	12.36-38	12.30-32
Ag	12.02	12.14	12.02	12.14	12.13-15	12.10-13
Spt	11.68	11.68	11.68	11.68	11.7-73	11.70-72
Oc	11.56	11.60	11.51	11.60	11.59-60	11.57-59
Nv	.....	.....	.....	.....	11.58-60	11.57-58
Dc	11.59	11.61	11.52	11.51	11.60-61	11.59-60
Jn	11.60	11.62	11.58	11.61	11.61-62	11.60-61
Fb	.....	.....	.....	.....	11.59-61	11.58-59
Mh	11.70	11.70	11.56	11.70	11.70-71	11.69-70

Closed steady.

COTTON MARKET OPINIONS.

Morris Rothschild & Co.: "We continue to favor the long side."

Sternberger, Sinn & Co.: "We would advise conservative purchases."

Hayden, Stone & Co.: "Commission houses are advising the purchase of cotton on all declines."

A. Norden & Co.: "Cotton bought on a decline is likely to show a profit in due course of time."

Thompson, Towle & Co.: "We are not prepared for a decline in cotton contracts."

HARRIMAN ISSUES FEATURE STOCKS

Market Slightly Off on Report That U. S. Attorney General Would Oppose Plans.

By C. W. STORM.

NEW YORK, June 19.—Heaviness in sympathy with a similar tone which had prevailed in the London marked Union Pacific at the opening of the stock market to-day. This issue began at 146 with a loss of ⅝, but soon increased its decline to 1 point. Cables stated that bearish reports relative to the dissolution plan of the Harriman merger were circulated on the London Stock Exchange.

Lehigh Valley made the best gain, advancing 1 point to 151. The list presented considerable irregularity. United States Steel common began with a loss of ⅜, but recovered before the end of half an hour.

On the other hand, Republic Iron and Steel advanced ⅝. Reading was again active. This issue opened ¼ point lower but soon made up its loss and scored a net gain of ⅜. Among the other declines were Missouri Pacific, ⅛; Amalgamated Copper, ⅜; American Car Foundry, ¼; St. Paul, ½. Canadian Pacific gained ¾, some of which it lost within half an hour, and fractional gains were also scored by Great Northern preferred and Mexican Petroleum.

The curb was steady.

The tone in London was firm.

Americans, with the exception of Union Pacific, were cheerful. Canadian Pacific in London shaded, then rallied from the lowest.

After a slight rally during the first half hour, the market became weak and several recessions occurred. Union Pacific was the most active of the important railroads declining over one point, and was followed by recessions in Reading, Northern Pacific and Cincinnati and Ohio. The copper stocks were heavy.

The tone in the late forenoon was weak.

Call money loaning at 2 per cent.

There was little change in prices in the last hour from those of the early afternoon. Amalgamated Copper was off ⅝, but a trifling fractional gain was made by American Can. Union Pacific sold around 145¾ for a fractional loss. Illinois Central advanced ⅜ and the same amount was lost by Missouri Pacific.

Steel shaded.

The stock market closed weak.

Government bonds unchanged; other bonds dull.

ATLANTA MARKETS

EGGS—Fresh country, candled, 17@18c.

BUTTER—Jersey and creamery, in 1-lb. blocks, 27½@30c; fresh country, fair demand, 17½@22½c.

UNDRAWN POULTRY—Drawn, head and feet on, per pound: Hens, 16@17c; fries, 22½@25c; roosters, 8@10c; turkeys, owing to fatness, 17@18c.

LIVE POULTRY—Hens, 40@50c; roosters, 30@35c; broilers, 35c per pound; puddle ducks, 30@35c; Pekins, 35@40c; geese, 50@60c each; turkeys, owing to fatness, 15@17c.

FRUITS AND PRODUCE.

FRUIT AND VEGETABLES—Lemons, fancy, $5.50@6.00; grapefruit, $2.55 @4.00; cauliflower, 10@12½c lb.; bananas, 1c lb.; cabbage, $1.10@1.75 per crate; peanuts, per pound, fancy Virginia, 6½@7c; choice, 5½@6c; lettuce, fancy, $2.00@2.50; beets, $1.75@2.00 in half-barrel crates; cucumbers, $2.25@ 2.50. Eggplants (scarce), $2.00@2.50 per crate; peppers, $2@2.50 per crate; tomatoes, fancy, six-basket crates, $3.00@ 3.50; pineapples, $2.50@2.75 per crate; onions, $1.75@ per bag (containing three pecks); sweet potatoes, pumpkin yams, 80@85c; strawberries, 8@10c per quart; fancy Florida celery, $5.00 per crate; okra, fancy, six-basket crates, $2.00@ 2.50.

FISH.

FISH—Bream and perch, 7c pound; snapper, 10c pound; trout, 10c pound; bluefish, 7c pound; pompano, 20c pound; mackerel, 7c pound; mixed fish, 5@6c pound; black bass, 10c pound; mullet, $11.00 per barrel.

FLOUR AND GRAIN.

FLOUR—Postell's Elegant, $7.75; Omega, $7.50; Carter's Best, $7.75; Quality (finest patent), $6.40; Gloria (self-rising), $6.25; Results (self-rising), $6; Swans Down (fancy patent), $6.00; Victory (the very best patent), $6.40; Monogram, $6.00; Puritan (highest patent), $5.75; Golden Grain, $5.6c; Faultless (finest patent), $6.25; Home Queen (highest patent), $5.75; Paragon (highest patent, $5.75; Sunrise (half patent), $4.90; White Cloud (highest patent), $5.25; White Daisy (highest patent), $5.25; White Lily (high patent), $5.25; Diadem (fancy high patent), $5.75; Water Lily (patent), $5.15; Sunbeam, $4.90; Southern Star (patent), $5; Ocean Spray (patent), $4.90; Tulip (straight), $4.15; King Cotton (half patent), $4.85; low-grade 98-lb sacks, $4.60.

FEEDSTUFFS.

SHORTS—White, 100-ib. sacks, $1.70; Halliday, white, 100-lb. sacks, $1.70; dandy middling, 100-lb. sacks, $1.75; fancy, 75-lb. sacks, $1.70; P. W., 75-lb. sacks, $1.60; brown, 100-lb. sacks, $1.50; Georgia feed, 75-lb. sacks, $1.55; clover leaf, 75-lb. sacks, $1.60; bran, 75-lb. sacks, $1.25; 100-lb. sacks, $1.25; 50-lb. sacks, $1.30; Homeline, $1.50; Germ meal, Homeo, $1.50.

GROUND FEED—Purina feed, 175-lb. sacks, $1.70; 100-lb. sacks, $1.65; Purina molasses feed, $1.60; Arab horse feed, $1.70; Allneeda feed, $1.65; Suerene dairy feed, $1.50; Hominy, 100-lb. sacks, $1.60; Victory horse feed, 100-lb sacks, $1.60; A B C feed, $1.55; milk dairy feed, $1.70; alfalfa molasses meal, $1.75; alfalfa meal, $1.40; beet pulp, 100-lb. sacks $1.60.

PROVISION MARKET.

(Corrected by White Provision Co.)

Cornfield hams, 10 to 12 pounds average, 19¼c.

Cornfield hams, 12 to 14, pounds average, 19c.

Cornfield skinned hams, 16 to 18 lbs., average, 20c.

Cornfield pickled pigs' feet, 10-pound kits, $1.25.

Cornfield jellied meat in 10-pound dinner pail, 12½c.

Cornfield picnic hams, 6 to 8 pounds average, 13½c.

Cornfield breakfast bacon, 25c.

Grocer style bacon (wide or narrow), 18½c.

Cornfield fresh pork sausage (link or bulk), 25-pound bucket, 12½c.

Cornfield bologna sausage, 25-pound boxes, 10c.

Cornfield pure lard, tierce basis, 12¾c.

Cornfield frankfurters, 10-pound boxes, 12c.

Cornfield luncheon ham, 25-lb. boxes, 13½c.

Cornfield smoked linked sausage, 25-lb. boxes, 10c.

Cornfield smoked link sausage, in pickle in 50-lb. cans, $5.00.

Cornfield Frankforts, in pickle, 15-lb. kits, $1.75.

Country style pure lard, 50-lb. tins, only, 12c.

Compound lard, tierce basis, 9¼c.

D. S. extra ribs, 13c.

D. S. rib bellies, medium average, 13¾.

D. S. rib bellies, light average, 14c.

HAY—Per hundredweight: Timothy choice, large bales, $1.25, No. 1 small bales $1.15, No. 2 small $1.05, Timothy No. 1 clover mixed, large bales, $1.25, silver clover mixed $1.15, clover hay $1.20, wheat straw 70c, Bermuda hay 90c No. 1 $1.20, wheat straw 70c, Bermuda hay 90c.

GROCERIES.

SUGAR—Per pound: Standard granulated 5c, New York refined 4½c, plantation 4.85c.

COFFEE—Roasted (Arbuckle) $24.50, AAAA $14.50 in bulk, in bags and barrels $21, green 20c.

RICE—Head 4¼@5½c, fancy head 5¾ @6½c, according to grade.

LARD—Silver leaf 12c pound, Scoco 8½c pound, Flake White 8½c, Cotolene $7.20 per case, Snowdrift $5.85 per case.

SALT—One hundred pounds 53c, salt brick (plain) per case $2.25, salt brick (medicated) per case $4.85, salt red rock per hundredweight $1, salt white per hundredweight 90c, Granocrystal, per case, 25 lb. sacks, 75c; salt ozone per case 30 packages, 90c, 50-lb. sacks, 30c; 25-lb. sacks 12c.

MISCELLANEOUS—Georgia cane syrup 37c, axle grease $1.75, soda crackers 7¼c pound, lemon crackers 8c, oyster 7c, tomatoes (two pounds) $1.65 case, (three pounds) $2.25, navy beans $3.25, Lima beans 7¼c, shredded biscuit $3.60, rolled oats $3.90 per case, grits (bags) $2.40, pink salmon $7, cocoa 38c, roast beef $3.80, syrup 30c per gallon, Sterling ball potash $3.30 per case, soap $1.50@4 per case, Rumford baking powder $2.50 per case.

CORN—Choice red cob 87c, No. 2 white bone dry 85c, mixed 85c, choice yellow, 82c, cracked corn 85c.

Meal—Plain 144-pound sacks, 78c, 96-pound sacks 79c, 48-pound sacks 81c, 24-pound sacks 83c, 12-pound sacks 80c.

OATS—Fancy white clipped 56c, No. 2 clipped 55c, fancy white 54c, mixed 53c.

COTTON SEED MEAL—Harper $31.00, Cremo feed $27.

COTTON SEED HULLS—Square sacks $17.50.

SEEDS—Amber cane seed $1.00, cane seed, orange $1.00, rye (Tennessee) $1.25, red top cane seed $1.35, rye (Georgia) $1.35, blue seed oats 50c, barley $1.25, Burt oats 70c.

Today's New York Stock Market

Below are given the highest, lowest and closing prices of stocks to-day, together with the previous close.

STOCK—	High.	Low.	Close. Bid.	Prev. Close.
Amal. Copper.	66⅝	65⅞	65⅞	66⅞
Amer. Agricul.	....	....	....	46
Am. Beet Sug.	22½	22½	22½	21½
American Can	28¼	27⅜	27¾	28
do. pfd.	86¼	85½	86	86½
Am. Car Foun.	42¾	42½	42½	42¾
Am. Cot. Oil	36½	36½	36½	36
American Ice.	22⅜	22⅜	22⅜	23
Amer. Loco.	....	....	....	30
Amer. Smelt.	62¾	62¾	62¾	63⅝
Amer. Sugar.	....	....	....	107
Am. T. and T.	128¼	128¼	128¼	127⅞
Amer. Woolen.	....	....	....	17
Anaconda	33¾	33¾	33¾	34
Atchison	96¼	95⅞	96	96⅝
Atlantic C. L.	....	....	....	119
B. and O.	94½	94½	94½	94
Beth. Steel	28	27½	28	28¼
B. R. T.	88⅜	87½	88⅜	87⅝
Can. Pacific	219½	217¾	218⅛	218¾
Central Leath.	21½	21¼	21½	20⅞
C. and O.	58	56¾	57	58
Colo. F. and I.	27⅞	27⅞	27⅞	28¼
Colo. Southern	....	....	....	27
Consol. Gas.	....	....	....	130
Corn Products	10	9⅝	9⅝	10
D. and H.	....	....	....	151
Den. and R. G.	....	....	....	16¾
Distil. Secur.	12¾	12¾	12¾	13
Erie	24¾	24⅛	24¼	24¾
do. pfd.	37½	37½	37½	38¼
Gen. Electric.	136½	136½	136½	136
G. N. pfd.	123¾	123	123¾	123⅜
G. N. O.	....	....	....	29
Great Western	12½	12½	12½	12
Ill. Central.	110	109½	110	109½
Interboro	16¼	15⅝	15⅞	16⅛
do. pfd.	59⅜	58½	58¾	59¼
Int. Har. (old)	....	....	....	103½
Iowa Central.	....	....	....	7
K. C. S.	27⅞	27	27¼	27
M., K. and T.	....	....	....	21¼
do. pfd.	....	....	....	57
L. Valley.	151	150½	151	150¼
L. and N.	131⅜	131⅜	131⅜	131½
Mo. Pacific.	30½	29¾	29¾	30⅜
N. Y. Central	99½	99⅜	99⅜	99½
Northwest.	....	....	....	128¼
Nat. Lead	....	....	....	47
N. and W.	104	104	104	104½
No. Pacific	109	108⅛	108⅜	108½
O. and W.	31⅛	30½	30½	30
Penna.	110½	110⅛	110⅛	110⅝
Pacific Mail	19	19	19	....
P. Gas Co.	....	....	....	107½
P. Steel Car.	24	24	24	24
Reading	158⅞	157⅞	158	158½
R. I. and Steel	19⅝	19⅝	19⅝	19¼
do. pfd.	....	....	....	75
Rock Island	16½	15⅞	16	16¾
do. pfd.	27	26⅝	26⅝	26¾
S. Sheffield.	....	....	....	25
So. Pacific.	95	94½	94	95⅜
So. Railway	21⅞	21¾	21¾	21⅞
do. pfd.	75⅜	75⅜	75⅜	75⅛
St. Paul.	104	103⅜	103¾	103¾
Tenn. Copper.	31⅜	31⅜	31⅜	30½
Texas Pacific	....	....	....	13¼
Third Avenue	....	....	....	33
Union Pacific.	146½	145½	145⅞	146¾
U. S. Rubber	58⅜	58⅜	58⅜	....
U. S. Steel.	54⅛	53⅜	53½	54⅛
do. pfd.	104⅜	104¼	104⅜	104
Utah Copper.	42¼	42	42¼	42¼
V.-C. Chem.	26½	26½	26½	27
Wabash.	....	....	....	2½
do. pfd.	....	....	....	7⅛
W. Union	62	62	62	62
W. Maryland.	....	....	....	34
W. Electric	60¼	60	60	59
W. Central.	....	....	....	44

Total sales, 185,000 shares. xEx-dividend 3½ per cent.

MONEY AND EXCHANGE.

NEW YORK, June 19.—Money on call, 2@2½; time money, easy; 60 days, 3¾ @4 per cent; 90 days, 4¼@4½; six months 5¼@5½.

Posted rates: Sterling exchange, 4.8350@4.8750, with actual business in bankers' bills at 4.8665 for demand and 4.83 for 60-day bills.

Prime mercantile paper unchanged.

LIVE STOCK MARKET.

CHICAGO, June 19.—Hogs: Receipts, 21,000; market 5@10c higher. Mixed and butchers, 8.40@8.70; good heavy, 8.55@ 8.65; rough heavy, 8.30@8.50; light, 8.45 @8.70; pigs, 6.35@8.30; bulk, 8.55@8.65.

Cattle: Receipts, 5,000; market weak. Beeves, 7.40@9.00; cows and heifers, 3.60@8.10; Texans, 6.75@8.15; calves, 8.50@9.75.

Sheep: Receipts, 15,000; market steady. Native and Western, 3.25@5.80; lambs, 4.50@7.65.

ST. LOUIS, June 19.—Cattle: Receipts, 5,000, including 2,100 Southerns; market steady to shade lower; native beef steers, 5.75@8.75; cows and heifers, 7.75 @8.75, cows and feeders, 6.50@7.50; calves, 6.00@9.50; Texans, 6.25@8.30; cows and heifers, 4.25@6.50; calves, 5.00 @6.50.

Hogs—Receipts, 10,000; mixed, 8.50@ 8.70; good, 8.50@8.70; rough, 8.25@8.40; lights, 8.50@8.65; pigs, 7.00@8.50; bulk, 8.50@8.65.

Sheep—Receipts, 2,500; steady; muttons, 4.75@5.00; yearlings, 5.25@6.60; lambs, 7.50@7.75.

WHEAT DROPS ON BETTER INQUIRY

Easier Cables and Bearish Crop News Also Depressing Factors. Corn and Oats Off.

ST. LOUIS CASH QUOTATIONS.

Wheat—No. 2 red 95

PLANS FOR BANK DEPARTMENT DROPPED.

Georgia Financiers Abandon Attempts to Have Legislature Take Supervision From State.

Georgia bankers will not attempt to have the Legislature create an independent banking department at this session. They have given up their attempt to divorce the supervision of banking in the State from the State Treasurer's office, and have abandoned their eqorts to have a State banking board of advisory nature appointed.

What they will try to do is to establish a new scale of examination fees for State banks, which will yield sufficient income to permit the Treasurer to employ eight examiners instead of five as at present. This will give more adequate supervision.

The bankers also will attempt to have the authority of the State Treasurer increased, and, at some later date, have the constitutional disabilities standing in the way of a State banking department removed.

Decisions Follow Conference.

These decisions were reached at a conference of the legislative committees and the executive council of the Georgia Bankers' Association with State Treasurer William J. Speer.

While Colonel Speer has been popular with the bankers, and has cooperated with them in endeavoring to keep the banking of the State well safe-guarded, still for the past seven years there have been points of difference between the Treasurer and the association as to proper legislation.

For the first time after the conference late Wednesday, the Treasurer and the Bankers' Association are in full accord.

A bill drafted by the Association, and which was intended to create a banking department, headed by a superintendent of banks and an advisory board, was to have been introduced at the coming session.

Points Out Lack of Funds.

The Treasurer pointed out that under the Constitution, he is allowed but $3,100 net to conduct his department, which administers $6,000,000 of State revenue yearly. It is only because the Legislature is able to appropriate funds for bank supervision that he is enabled to get an adequate salary for himself, and to employ the necessary clerical force. Were the supervision of banks taken from his hands, the Treasurer would be crippled.

In view of this state of affairs, the bankers agreed to use their influence to keep him in charge of bank examining until the Constitution can be amended, and, in the meantime, to press only the reforms enumerated above.

Do you know that you can take off fat or put it on in your bath tub? A Berlin professor tells you how to do this in The Sunday American. It is a sort of an electric bath that is worth knowing about. Exclusive in THE SUNDAY AMERICAN.

All the World Loves Happy Hooligan.—There is a great Happy Hooligan feature in The Sunday American. Happy applies for a marriage license to wed Suzanne. DID HE GET IT? You can find out all about it in THE SUNDAY AMERICAN.

An eminent superintendent of police has new plans to encourage love-making. Interesting and instructive to spooners. See THE SUNDAY AMERICAN.

Most Men Who Make Money

On limited capital are those always on the lookout for snaps of all kinds. In this day and age the WANT AD pages is the only place a complete list is ever offered.

In Atlanta It's The Georgian Where the Largest List Is Found

ATLANTA MARKETS

EGGS—Fresh country, candled, 17@18c.

BUTTER—Jersey and creamery, in 1-lb. blocks, 27½@30c; fresh country, fair demand, 17½@22½c.

UNDRAWN POULTRY—Drawn, head and feet on, per pound: Hens, 16@17c; fries, 22½@25c; roosters, 8@10c; turkeys, owing to fatness, 17@19c.

LIVE POULTRY—Hens, 40@50c; roosters, 30@35c; broilers, 25c per pound; puddle ducks, 30@35c; Pekins, 35@40c; geese, 50@60c each; turkeys, owing to fatness, 15@17c.

FRUITS AND PRODUCE.

FRUIT AND VEGETABLES—Lemons, fancy, $5.50@6.00; grapefruit, $2.55@4.00; cauliflower, 10@12½c lb.; bananas, 3c lb.; cabbage, $1.10@1.75 per crate; peanuts, per pound, fancy Virginia, 6½@7c; choice, 5½@6c; lettuce, fancy, $2.00@2.50; beets, $1.75@2.00 in half-barrel crates; cucumbers, $2.25@2.50. Eggplants (scarce), $2.00@2.50 per crate; peppers, $2.00@2.50 per crate; tomatoes, fancy, six-basket crates, $3.00@3.50; pineapples, $2.50@2.75 per crate; onions, $1.75@ per bag (containing three pecks); sweet potatoes, pumpkin yams, 80@85c; strawberries, 8@10c per quart; fancy Florida celery, $5.00 per crate; okra, fancy, six-basket crates, $2.00@3.50.

FISH.

FISH—Bream and perch, 7c pound; snapper, 10c pound; trout, 10c pound; bluefish, 7c pound; pompano, 20c pound; mackerel, 7c pound; mixed fish, 5@6c pound; black bass, 10c pound; mullet, $11.00 per barrel.

FLOUR AND GRAIN.

FLOUR—Postell's Elegant, $7.75; Omega, $7.55; Carter's Best, $7.75; Quality (finest patent), $6.40; Gloria (self-rising), $6.25; Results (self-rising), $6; Swans Down (fancy patent), $6.00; Victory (the very best patent), $6.40; Monogram, $6.00; Puritan (highest patent), $5.75; Golden Grain, $5.60; Faultless (finest patent), $6.25; Home Queen (highest patent), $5.75; Paragon (highest patent, $5.75; Sunrise (half patent), $4.90; White Cloud (highest patent), $5.25; White Daisy (highest patent), $5.25; White Lily (high patent), $5.25; Diadem (fancy high patent), $5.75; Water Lily (patent), $5.15; Sunbeam, $4.90; Southern Star (patent), $5; Ocean Spray (patent), $4.90; Tulip (straight), $4.15; King Cotton (half patent), $4.85; low-grade 98-lb sacks, $4.60.

FEEDSTUFFS.

SHORTS—White, 100-lb. sacks, $1.70; Halliday, white, 100-lb. sacks, $1.70; dandy middling, 100-lb. sacks, $1.75; fancy, 75-lb. sacks, $1.70; P. W., 75-lb. sacks, $1.60; brown, 100-lb. sacks, $1.50; Georgia feed, 75-lb. sacks, $1.55; clover leaf, 75-lb. sacks, $1.60; bran, 75-lb. sacks, $1.25; 100-lb. sacks, $1.25; 50-lb. sacks, $1.30; Homeoline, $1.50; Germ meal, Homeo, $1.50.

GROUND FEED—Purina feed, 175-lb. sacks, $1.70; 100-lb. sacks, $1.65; Purina molasses feed, $1.60; Arab horse feed, $1.70; Allneeds feed, $1.65; Suerene dairy feed, $1.50; Monogram, 100-lb. sacks, $1.60; Sterling horse feed, 100-lb. sacks, $1.60; A B C feed, $1.55; milk dairy feed, $1.70; alfalfa molasses meal, $1.75; alfalfa meal, $1.40; beet pulp, 100-lb. sacks $1.60.

GROCERIES.

SUGAR—Per pound: Standard granulated 5c, New York refined 4½c, plantation 4.85c.

COFFEE—Roasted (Arbuckle) $24.50, AAAA $14.50 in bulk, in bags and barrels $21, green 20c.

RICE—Head 4½@5¼c, fancy head 5¾@6½c, according to grade.

LARD—Silver leaf 13c pound, Scoco 8¾c pound, Flake White 8½c, Cottolene $7.20 per case, Snowdrift $5.85 per case.

SALT—One hundred pounds 53c, salt brick (plain) per case $2.25, salt brick (medicated) per case $4.85, salt red rock per hundredweight $1, salt white per hundredweight 90c, Granocrystal, per case, 25 lb. sacks, 75c; salt ozone per case 20 packages, 90c, 50-lb. sacks, 30c; 25-lb. sacks 12c.

MISCELLANEOUS—Georgia cane syrup 37c, axle grease $1.75, soda crackers 7¼c pound, lemon crackers 8c, oyster 7c, tomatoes (two pounds) $1.65 case, (three pounds) $2.35, navy beans $3.25, Lima beans 7¼c, shredded biscuit $3.60, rolled oats $3.90 per case, grits (bags) $2.40, pink salmon $7, cocoa 38c, roast beef $3.80, syrup 30c per gallon, Sterling bail potash $3.30 per case, soap $1.50@4 per case, Rumford baking powder $2.50 per case.

CORN—Choice red cob 87c, No. 2 white bone dry 85c, mixed 85c, choice yellow, 82c, cracked corn 85c.

Meal—Plain 144-pound sacks, 78c, 96-pound sacks 79c, 48-pound sacks 81c, 24-pound sacks 83c, 12-pound sacks 86c.

OATS—Fancy white clipped 56c, No. 2 clipped 55c, fancy white 54c, mixed 53c.

COTTON SEED MEAL—Harper $31.00, Cremo feed $27.

COTTON SEED HULLS—Square sacks $17.50.

SEEDS—Amber cane seed $1.00, cane seed, orange $1.00, rye (Tennessee) $1.25, red top cane seed $1.35, rye (Georgia) $1.35, blue seed oats 50c, barley $1.25, Burt oats 70c.

PROVISION MARKET.

(Corrected by White Provision Co.)

Cornfield hams, 10 to 12 pounds average, 19¼c.

Cornfield hams, 12 to 14, pounds average, 19c.

Cornfield skinned hams, 16 to 18 lbs., average, 20c.

Cornfield pickled pigs' feet, 10-pound kits, $1.25.

Cornfield jellied meat in 10-pound dinner pail, 12½c.

Cornfield picnic hams, 6 to 8 pounds average, 13½c.

Cornfield breakfast bacon, 25c.

Grocer style bacon (wide or narrow), 18½c.

Cornfield fresh pork sausage (link or bulk), 25-pound bucket, 12½c.

Cornfield bologna sausage, 25-pound boxes, 10c.

Cornfield pure lard, tierce basis, 12¾c.

Cornfield frankfurters, 10-pound boxes, 12c.

Cornfield luncheon ham, 25-lb. boxes, 13½c.

Cornfield smoked linked sausage, 25-lb. boxes, 10c.

Cornfield smoked link sausage, in pickle in 50-lb. cans, $5.00.

Cornfield Frankforts, in pickle, 15-lb. kits, $1.75.

Country style pure lard, 50-lb. tins, only, 12c.

Compound lard, tierce basis, 9¼c.

D. S. extra ribs, 13c.

D. S. rib bellies, medium average, 13¾.

D. S. rib bellies, light average, 14c.

HAY—Per hundredweight: Timothy choice, large bales, $1.25, No. 1 small bales $1.15, No. 2 small $1.05, Timothy No. 1 clover mixed, large bales, $1.25, silver clover mixed $1.15, clover hay $1.20, wheat straw 70c, Bermuda hay 90c No. 1 $1.20, wheat straw 70c, Bermuda hay 90c.

EXTRA! EXTRA!—Jimmy's Little Baby Brother can walk. A great page of fun in THE SUNDAY AMERICAN.

RAILWAY SCHEDULES.

SOUTHERN RAILWAY.

"PREMIER CARRIER OF THE SOUTH."

ARRIVAL AND DEPARTURE OF PASSENGER TRAINS, ATLANTA.

The following schedule figures are published only as information, and are not guaranteed.

No.	Arrive From—	No.	Depart To—
36	Birmingh'm	12:01 am	26 New York	12:15 am
35	New York	5:00 am	29 Columbus	5:20 am
13	Jacksonville	5:30 am	13 Cincinnati	5:40 am
48	Washington	5:25 am	32 Fort Valley	5:30 am
12	Shreveport	6:30 am	35 Birmingh'm	5:50 am
16	Heflin	8:20 am	7 Chatn'ga	6:40 am
29	New York	11:15 am	12 Richmond	6:55 am
8	Chatn'ga	10:35 am	23 Kansas City	7:00 am
7	Macon	10:40 am	16 Brunswick	7:45 am
17	Fort Valley	10:45 am	29 Birmingh'm	11:30 am
21	Columbus	10:50 am	38 New York	11:01 am
6	Cincinnati	11:10 am	40 Charlotte	12:00 n'n
29	Columbus	1:40 pm	6 Macon	12:20 pm
30	Birmingh'm	2:30 pm	30 Columbus	12:30 pm
40	Birmingh'm	12:40 pm	80 New York	2:45 pm
39	Charlotte	3:55 pm	15 Chatn'ga	3:00 pm
5	Macon	4:00 pm	39 Birmingh'm	4:10 pm
37	New York	5:00 pm	*18 Toccoa	4:30 pm
15	Brunswick	7:50 pm	22 Columbus	5:10 pm
11	Richmond	8:30 pm	5 Cincinnati	5:10 pm
24	Kansas City	9:20 pm	27 Fort Valley	5:20 pm
14	Chatn'ga	9:35 pm	25 Heflin	5:45 pm
19	Columbus	10:20 pm	10 Macon	5:30 pm
31	Fort Valley	10:25 pm	44 Washington	8:45 pm
14	Cincinnati	11:00 pm	24 Jacksonville	9:30 pm
23	Jacksonville	6:30 am	11 Shreveport	11:10 pm
*17	Toccoa	8:10 am	14 Jacksonville	11:10 pm

Trains marked thus (*) run daily except Sunday.

Other trains run daily. Central time. City Ticket Office, No. 1 Peachtree Street.

In These "Want Ads" Many Have Found Help and Situations

Want Anything?

TELEPHONE

Main / Atlanta 8000

Telephone clerk will take your ad, and, if requested, assist you in wording, or will write the ad for you—that's his business. He will also make it as brief as possible to obtain the results desired. In order to accommodate customers accounts will be opened by phone, but you will make payments promptly after publication or when bills are presented by mail.

Classified Advertising Rates:

1 insertion .....10c a line
3 insertion ..... 6c a line
7 insertions .... 5c a line
30 insertions ....4½c a line
90 insertions .... 4c a line

No advertisements taken for less than two lines. Seven words make a line.

To protect your interests as well as ours, an order to discontinue an ad will not be accepted over the phone. Please make order to discontinue in writing.

TELEPHONE

Both / Phones 8000

LITTLE ADS THAT BRING BIG RESULTS

LOST AND FOUND.

Certainly some reader of The Atlanta Georgian and Hearst's Sunday American has located your lost article.

All lost articels advertised in ALL the Atlanta papers or reported to our "Lost and Found Bureau" are listed for thirty days and can be seen at any time at 35 Peachtree Street.

LOST—In Grant Park or on Glennwood Avenue between Cherokee Avenue and Grant Street, Monday evening between 6 and 7 o'clock, silver mesh bag containing money. Finder please phone Bell Main 4945. Reward. 6-19-22

LOST—One diamond ring cluster of five. Thought lost in Alamo Theater. Return to W. T. Hicks, care Virginia-Carolina Chemical Company, and receive reward. 6-19-17

LOST—Saturday on Peachtree car child's leather pocket book containing small change and gold watch engraved "Helen." Finder call Ivy 2048. Reward. 6-19-23

WHITE PERSIAN CAT from North Kirkwood. Finder please phone Decatur 28. Reward. 50-18-6

LOST—One diamond brooch on Peeples Street or Whitehall car. Finder call West 351. Suitable reward. 6-18-33

STRAYED OR STOLEN, two large, black, draft mules—one horse mule, one mare mule. For information to locate will pay reward. Hirsch & Spitz Manufacturing Co., Jones Avenue. Main 567. 6-18-16

IF THE PARTY who found pocketbook with name stamped on it and containing receipts and Shrine card, Elks' card, etc., made out to F. O. Watson, will return same to 32 Whitehall St., liberal reward will be paid and no questions asked. Contents are of no value to any one but owner. 6-18-27

LOST—Male poodle dog, answers to the name of "Joe." Reward. 205 Spring Street. Ivy 2168-L. 6-18-8

LOST—On North Side Friday evening, June 13, one large Presto-Lite tank. Finder will be suitably rewarded if returned to our garage in the rear of 63 South Pryor, or call Main 478. 6-18-6

LOST—A diamond brooch on Peeples or Whitehall Street car. Suitable reward. Phone West 351. 6-17-34

LOST—Bunch of keys, gold chain, tagged "J. W. B." Finder please return to J. W. Bachman and receive reward. 905 Atlanta National Bank Building. 46-17-6

LOST—On Brookhaven car Sunday between end of car line and Brookhaven Club, a lady's Shrine brooch. Reward. M. C. Maxwell, care Rhodes-Wood Furniture Company. 6-17-18

LOST—Sunday, snake monogram watch fob, with T. T. A. button on it, either in Grant Park or on Georgia Avenue. Reward if returned to 449 East Georgia Avenue. Call Main 1887. 6-17-14

LOST—Ladies' small hunting case gold watch; diamond in one lid; engraved M on other. Case chased and engraved. Fob attached, marked Ulaca. Liberal reward if returned to F. M. Pearson, 705 Fourth National Bank Building. 6-17-9

SPECIAL NOTICES.

NEAR-BEER LICENSES.

HEREBY make application to City Council for renewal of near-beer license for colored only, at 32 Fort Street. L. D. Kielman. 6-17-1

PERSONAL.

PARASOLS MADE to match of your own goods. 50c to $2.00. The fad of day.
TAYLOR UMBRELLA COMPANY,
116½ Whitehall Street. 6-17-36

TREMAINE,
The Mystic.
Permanently Located in Atlanta.
125 WEST PEACHTREE STREET.
Hours, 10 to 7. Closed on Fridays.

Are you satisfied with your present condition? Is your married life happy? Is the one you love drifting away? Do you feel that there are unseen influences keeping you back and coming between you and success? If you wish to change these conditions in the shortest possible time, call at once. Your greatest wish can positively be realized. Every case guaranteed. 26-16-6

MADAM—Buy your husband a fine tailored suit on my easy payment plan. Tom Weaver, Tailor, 14 Luckie St. 6-10-41

DR. GAULT'S Antiseptic Powder for women. It is cleansing, cooling and non-irritating. Can be used as a douche at any time with safety. It has no equal. Price $1 per box, postpaid. J. T. Gault Chemical Company, 702 Austell Building, Atlanta. 4-25-33

SERIOUS RESULTS come from trusses improperly fitted. John B. Daniel, at 34 Wall Street, has an expert fitter and it will cost you no more to have him fit you, and it means insurance. 6-24-19

SAVE MONEY NOW on Furniture at HIGH'S.

GATE CITY DOLL HOSPITAL, 243 Courtland, near Cain, repairs all kinds of dolls reasonably. 48-13-6

DR. J. G HEARD, DENTIST, is permanently located at 630 Candler Building. Ivy 4670. 29-12-6

CONTINUED IN NEXT COLUMN.

PERSONAL.

OLD HATS MADE NEW.
LADIES' and gents' Panama, straw, soft and stiff felt hats cleaned and reblocked. Best work, late styles. Mail orders solicited. Acme Hatters, 20 East Hunter Street. 6-11-1

MATERNITY SANITARIUM—Private, refined, home-like. Limited number of patients cared for. Home provided for infants. Mrs. M. T. Mitchell, 26 Windsor Street. 11-9-57

MUSICAL INSTRUCTIONS.

ATLANTA'S Leading Violin School. Summer rates. Write for prospectus. Erwin Mueller, German Violinist. 419 Wesley Memorial Bldg. 6-17-48

HELP WANTED—MALE.

WANTED—A sober, reliable, middle-aged man for night clerk small hotel. Salary to begin $6 week and room. Phone Main 4608-J. 6-19-48

WANTED—Teacher to go to mountains with us and tutor two boys for third and sixth grades. Main 4630-J. 262 Whitehall Street. 40-19-6

WANTED—A good butler. Apply 1149 Peachtree. 6-19-41

WANTED—A white man to work on farm and help in dairy. Address N. G. Long, Carswell Avenue, Waycross, Ga., Route 4. 39-19-6

YES, Prof. G O Branning teaches the barber trade. (It's easy.) We teach in half the time of other colleges. Complete course and positions in our shops only $20. Why pay more? Thousands of our graduates running shops or making good wages. Good wages while learning. Atlanta Barber College, 10 East Mitchell Street.

PLATEN PRESS feeders. Ten dollars per week. Steady job. Must be able to make ready. Frank Bros., Columbus, Ga. 6-19-9

GOOD WAGES—Plenty of Work—No Trouble. Go North for the Summer Good men wanted in all branches of our business; laborers, handy machine men, molders, helpers, rammers, coremakers and chippers.

Able-bodied men can become skilled chippers and coremakers in less than thirty days, and make more than $3 per day.

COMMONWEALTH STEEL CO.,
GRANITE CITY, ILL.
5c Fare from St. Louis, Mo. 5-30-36

DRAUGHON'S Business College, Atlanta. Enter any time; catalog free. SUMMER RATES. 6-8-44

WANTED—Six first-class men with real estate experience, four inexperienced men, at once. Good salary to right men. L. P. Bottenfield, 1021 Empire Building. See Mr. Lynch and Mr. Bell, sales managers. 6-6-206

WANTED FOR U. S. ARMY: Able-bodied unmarried men between ages of 18 and 35; citizens of United States, of good character and temperate habits, who can speak, read and write the English language. For information apply to Recruiting Officer, Peachtree and Forsyth Streets, Atlanta, or 411 Cherry St., Macon, Ga. 4-1-1

WANTED—Experienced bicycle repair man at once. None but experienced need apply. Elyea-Austell Company, 38 North Pryor Street. 6-17-19

CARPENTERS, TAKE NOTICE! Stay away from Augusta, Ga.; trouble on hand; hundreds of idle men walking the streets. Carpenters D. C. 207-6-12

RAILWAY MAIL CLERKS wanted; $75 month to commence. Write immediately. Franklin Institute, Dept. 49-E, Rochester, N. Y. 30-14-6

WANTED—Men to learn the barber trade; tools and position furnished. Atlanta Barber College, 10 East Mitchell Street. 5-11-17

THIS VERY MINUTE the opportunity you've long sought awaits you in the Want Ad pages of Hearst's Sunday American and Atlanta Georgian. Not an issue is printed that does not contain the cream of desirable positions, excellent boarding and rooming places, fine business opportunities, real estate bargains and other things. Whatever your desire, you'll find a way to gratify it in Hearst's Sunday American and Atlanta Georgian Want Ad pages.

HILBURN HOTEL.
10 AND 12 WALTON ST.,
FOR gentlemen only; center of city, near new postoffice; rate 50c, 75c and $1.00. 5-31-19

PULLMAN porters wanted; give references. For information write P. O. Box 804, Atlanta, Ga. 5-4-31

HELP WANTED—FEMALE.

WANTED—A young woman; general house work; good salary. 65 Wabash Avenue. 41-19-6

WANTED—A good servant. References required. Apply 120 Pulliam Street. 6-19-42

WANTED—Colored hospital trained nurse to care for well children. Phone Ivy 5156-J. 6-19-36

WANTED—At once, a good laundress on lot. Apply 433 N. Boulevard. 6-19-44

FAMILY of two and baby six months old want middle-aged colored woman to cook and help with baby; work very light; good wages; must be willing to stay in house at night. Call Ivy 6912-J. 6-19-20

WANTED—A cook at once. Apply to 179 Spring St. 6-19-25

WANTED—Girls to sell tickets for charitable entertainment. Will be rewarded. Be at Carnegie Library Friday and Saturday morning at 9 o'clock. 6-19-32

CAN YOU READ HIS FACE? Learn then by studying psycognomy. Enroll in our institute NOW, and get Study 1 for 25 cents. Amo House, Box 363, Atlanta, Ga. 5-3-5

WANTED—Reliable colored woman to cook and do general housework; must be good cook and neat in appearance. 387 Pulliam Street. 6-18-39

REQUIRED by one of the leading mercantile establishments of this city, the services of an experienced lady bookkeeper for sales ledger work. Splendid opportunity to learn higher branches of bookkeeping. Large and well ventilated office with pleasant surroundings. Salary $60 per month to right person. Answer only in own handwriting, stating exact experience, educational qualifications, references and full particulars to P. O Box 1712. 6-18-41

WANTED—Reliable, settled woman cook. Peachtree Road. Call Ivy 2184. 35-18-6

WANTED—Young reliable woman as cook for young married couple. Apply after supper 238 Peachtree Circle. 6-18-17

WANTED—STENOGRAPHER, KNOWLEDGE OF DICTAPHONE DESIRABLE. UNDERWOOD MACHINES. APPLY ELYEA-AUSTELL CO., 35 NORTH PRYOR. 6-17-13

CONTINUED IN NEXT COLUMN.

HELP WANTED—FEMALE.

WANTED—White help on summer dresses. Apply at once. 205 Spring Street. 6-17-38

WANTED—Man and wife, or two women, for general housework and cook, to live on place; references required. Apply 20 Fort McPherson. 6-17-44

SAVE MONEY NOW on Furniture at HIGH'S.

MUSICAL INSTRUCTIONS.

EARN $8 weekly at home during spare time mailing circulars. For particulars send 10c silver which we return when you begin work. Droste Company, 474-B 35 Trumbull Avenue, Detroit, Mich. 6-15-90

GIRLS LEARN MILLINERY; best trade on earth for women; pay $60 to $100 a month. Write Ideal School of Millinery, 100½ Whitehall St. 3-29-41

U. S. GOVERNMENT POSITIONS open to women. Write for list. Franklin Institute, Dept. 602-D, Rochester, N. Y. 25-20-5

HELP WANTED—MALE AND FEMALE.

WANTED,
Cotton Mill Help
ALL KINDS.
High Wages.
Fulton Bag & Cotton Mills,
Atlanta, Ga.
6-17-7

WHITE man with family large enough to work, to look after dairy; must have experience; good place for right man. Apply to A. N. Cook, Terminal Station. 31-19-6

CRICHTON-SHUMAKER
Established 1885
Business College
THE LEADING
Business Training School in the South.
INDIVIDUAL INSTRUCTION
BY THE PROPRIETORS IN PERSON.
CATALOGUE FREE.
KISER BUILDING ATLANTA.

MOTION picture scenarios wanted. You may be talented in this line; Western and comedy especially wanted. YOUR efforts will receive consideration; send them to Al Bartlett Film Co., 217 Rhodes Bldg. 6-18-1

TEACHERS WANTED.

WRITE for record of our eight years' work. High class patronage. Efficient service. Foster's Teachers' Agency, Atlanta, Ga. 64-3-4

AGENTS & SALESMEN WANTED.

WANTED—Salesman to sell wholesale groceries on commission. Apply 141 S. Pryor Street. 6-19-51

AGENTS in every town; best selling automobile accessory. Large demand for goods; $25 to $50 a week. Success assured. Investigate to-day. McDonald-Chapman Company, Box 619, Atlanta, Ga. 51-18-6

WANTED—Young man with ambition, to canvass city and State with special lines of manifold stationery. Excellent commission proposition. State age, experience, references and whether sufficient capital to pay own expenses until commissions are earned. Box 713, care Georgian. 6-14-11

SITUATIONS WANTED—MALE.

PRINTER—All-round, reliable. Position on country newspaper desired. Address T., care Georgian. 37-19-6

HONEST colored boy wants job; can furnish good reference. Call 411 Auburn Ave. For reference call R. H. Newell, 391 Edgewood Ave. 27-19-6

WANTED—Position as bookkeeper or assistant by young man of twenty; good habits and not afraid of work; give me a trial; best references. Address P. H. H., Box 1, care Georgian. 26-19-6

WANTED—Position by young man of neat appearance with considerable experience in stenography and general office work. Single and can furnish best references. Address 88 Clay Street, or phone Decatur 182. 51-18-6

WANTED—By a boy 14 years old, in office or store; can write good hand; have had several years' experience in store. Jerome Elliott, 70 Windsor St. 49-18-6

WANTED—Position by college boy (20) of good appearance, habits and character. Not afraid of work and am willing. Call Main 2709-J. 39-18-6

WANTED—Position as planing mill machine operator; seven years' experience; good references furnished. J. H. Bowers, Fitzgerald, Ga. 42-18-6

POSITION wanted by bookkeeper and collector acquainted with plumbing goods. Address B., 68 Gordon Ave., Kirkwood. Decatur phone 223. 33-18-6

BOY, 17, wishes position. Willing to do any honest work. Is a little hard of hearing, but a good worker. Apply 63 Martin Street. Atlanta phone 5801-F. 27-16-6

MACHINIST who thoroughly understands gasoline engines would accept pumping station or similar job, where there would be some time for study. A chance to secure a high-class man for small wages. C. H. M., Box 125, Toccoa, Ga. 43-18-6

YOUNG man, four years' experience in general office work and now a student, will work at anything for actual expenses until October 1st. Good references. Address Willard, 23 Washington Street, Atlanta. 41-18-6

ACCOUNTING and clerical position by young man; one year's experience in office work. Would accept temporary position, in city or out of town. Can operate typewriter and adding machine. Address P. B., 861, care Georgian. 28-18-6

WANTED—A position by expert lady stenographer; holds a position in a nearby city, but will have to move to Atlanta. Three years' experience; good references. Address S., Box 900, care Georgian. 57-17-6

WANTED—Position as manager or clerk experienced in both American and European houses, front and back; any location. Moderate salary to start. Address T. W. C., care B. H. Guinn, Oxford, Ga. 58-17-6

OIL MILL bookkeeper wants position with good company. Several years' experience. Address S., Box 40, care Georgian. 50-17-6

EXPERIENCED double-entry bookkeeper desires position. Good references. Address Y., Box 82, care Georgian. 51-17-6

COLLECTOR and repairer, all-round furniture man, wants position with reliable firm. Address M. Roe, 23 Oliver Street, or phone Atlanta 2689. 45-17-6

POSITION as traveling salesman by middle-aged man who knows the road and can produce business; long experience; can sell anything; best references. W. J. B., P. O. Box 372, city. 36-17-6

CONTINUED IN NEXT COLUMN.

SITUATIONS WANTED—MALE.

WANTED—Position by an experienced carriage driver. Address J. G., 17 East Eleventh Street. 40-17-6

ACCOUNTANT and auditor, 20 years' experience. New York, South and West, desires position, temporary or permanent, in city or anywhere. Factory and unit costs. Address P. O. Box 390, City. 22-17-6

SUCCESSFUL organizer of buying or selling forces; have good connection now, but want to make change. Address Organizer, Box 57, care Georgian. 6-16-9

DETAIL DRAUGHTSMAN (at present employed) would accept position with good lumber manufacturing concern. Address Draughtsman, P. O. Box 87, Columbia, S. C. 36-16-6

MOTOR TRUCK DRIVER wants employment. Address F., Box 714, care Georgian. 121-15-6

WANTED—Position as planing mill foreman. Have 12 years' experience. Can give A-1 references. Have good position at present, but wish to make change on account of the health of my family. Address W. W. W., Box 10, care Georgian. 74-15-6

OFFICE WORK wanted by refined, educated gentleman, willing to work for small salary during summer months. Address D. A. M., Box 834, care Georgian. 32-14-6

YOUNG MAN, good education, experienced, wants position to learn line of goods and sell. Temperate in habits, energetic, ambitious. Can give bond and excellent references. Address F. B. F., 94 Garnett Street, Atlanta. 66-8-6

IF YOU want first-class house cleaning call Ivy 3082. 5-26-26

WANTED—Position as bookkeeper or assistant by young man now employed but wishing change. Experienced and can furnish references. Address Business, 382 Whitehall. 28-13-6

SITUATIONS WANTED—FEMALE.

WANTED—Position by expert young lady bookkeeper. Best of references. Address Miss X., care Georgian. 36-19-6

WANTED—By an experienced saleslady, traveling position in almost any line. Address F. B. A., Box 842, care Georgian. 93-15-6

MIDDLE-AGED refined lady wants position as housekeeper in hotel or private family. References exchanged. Address D., Box 502, care Georgian. 92-15-6

TELEPHONE OPERATOR desires position; will take charge of private exchange; will go to work immediately. Address E. B., Box 759, care Georgian. 6-18-37

EXPERIENCED steno-bookkeeper desires change about July or after. Capable of taking charge of office alone; now holding unusual position; interested in work; good health; right person for right position. X. Y. Z., care Georgian. 6-18-14

STENOGRAPHER, well educated, energetic and rapid on typewriter, wishes to make a change. Best of references given. Address Miss M. A., Williams Street. 59-17-6

SITUATION WANTED by expert stenographer; will accept temporary work during vacation months. Bell phone Main 2999-J. 39-16-6

WANTED—Position as bookkeeper and stenographer by young lady who isn't afraid of work. Address Miss Lucas, Waverly Hall, Ga. 37-16-6

DRESSMAKING — DRESSMAKERS

SPECIAL attention given to fitting, work guarnteed, in dressmaking; prices reasonable. 31 East Alexander Street. Between Peachtrees. Ivy 7070-L. 6-19-18

AUTOMOBILES AND SUPPLIES.

WANTED—To buy Ford five-passenger 1913 model. Address "Right Now," care Georgian. 32-19-6

FOR SALE—Cheap for cash, 5-passenger Cadillac in first class condition. Call Ivy 3661 or Main 2446-L. 6-19-43

BRAND NEW electric coupe, four-passenger, standard make, can be bought at agent's discount. Overland Southern Motor Car Company, 232 Peachtree. 6-17-46

FOR SALE—Two-passenger Paige-Detroit car, in good running condition; $250. Phone Main 3170-J, after 6 p. m. 44-17-6

SEVEN-PASSENGER "Olds Special" 45 horsepower; 4 speeds; perfect condition; fully equipped; 2 extra tires; $2,000 gets it, or will exchange for part payment on 6-room bungalow on or near car line, in nice residence section. Call or write, Dr. Thomas E. Green, 900 Austell Building. 6-17-5

FOR SALE—One Whiting 1911 model roadster, one Buick 35, 1912 model. Stowers Auto Garage Company, 34 and 36 Auburn Avenue. 6-3-203

WANTED—To trade the best road horse in East Alabama; handsome, eight years old, with harness and Columbus rubber-tired top buggy, in good order, for Ford runabout. Address Box 397, Opelika, Ala. 67-15-7

CAMP MACHINE SHOP
275 Marietta Street
METAL WELDING AND
MACHINE WORK.
6-15-2

AUTOMOBILE—Have large, level lot near East Lake to exchange for good automobile roadster preferred. James H. Reynolds, 1520 Candler Bldg. Ivy 5213. 6-14-44

AUTOS REPAIRED—All work guaranteed. Called for and delivered. G. W. Holder. Atlanta phone 2062. 208-6-11

FOR SALE—Luxuriously upholstered seven-passenger body, equipped with mohair, top and curtains. This body could be used on any large car. Can be bought at a bargain.

Overland Southern Motor Car Company.
232 PEACHTREE ST.
6-13-13

GOOD USED CARS
AT SPECIAL PRICES.
Maxwell, 2-cylinder runabout.
Whiting runabout.
TOURING CARS.
Overland 5-passenger.
Primo 5-passenger.
Everett 1912, 5-passenger.
These cars are in good running condition, fully equipped, and newly painted. See us for special prices before June 15.
BUICK MOTOR COMPANY.
241 PEACHTREE ST.
4-11-18

TRAVIS & JONES,
AUTOMOBILE REPAIRING.
Ivy 4832. 26 James Street. 3-1-54

The Solution of Pneumatic Tire Troubles.

VULCORINE is guaranteed to prevent punctures and will not injure your tires. We will gladly treat your cars with VULCORINE and let you use it 30 days and satisfy yourself that it will do everything that we claim for it. Price $7.50 to $10.00 per car. Write for booklet.

VULCORINE COMPANY
Office, Laboratory and Service Station, 399 Peachtree St., Atlanta, Ga. 6-1-38

WE HAVE several Flanders chassis and will build body and paint car to your order. Bargain prices. Don't buy any second-hand car until you see us. NORTH PRYOR GARAGE, NORTH PRYOR PLACE. 4-2-28

CONTINUED IN NEXT COLUMN.

AUCTION SALES.

AT AUCTION.

THE ENTIRE LOT OF FURNISHINGS AND FURNITURE FROM 18 MORELAND AVE., CONSISTING OF A VERY FINE LOT OF FURNITURE — THIS INCLUDES MAHOGANY AND EARLY ENGLISH BED ROOM FURNITURE, QUARTERED OAK DINING SUIT, RANGE, GAS STOVE, PORCELAIN-LINED REFRIGERATOR, COST $60; BRASS BEDS, SEWING MACHINE, PICTURES, WILTON AND BRUSSELS ART SQUARES, LACE CURTAINS, LINEN SHADES, LINOLEUM, ETC., FRIDAY, JUNE 20, AT 12 EAST MITCHELL ST.

COMMENCING at 10 a. m., Friday, we will offer to the highest bidder the entire lot of household furniture from 18 Moreland Avenue, consisting of solid mahogany three-piece bed room suit, cost $250; porcelain-lined refrigerator with tile bottom, cost $60; elegant brass beds, quartered oak dining suit, consisting of sideboard, table and set of genuine leather seated chairs, davenport, brass costumers, Early English dresser and chiffonier, solid mahogany library table, Early English ladies' writing desk, Vernis-Martin iron beds, sanitary felt mattresses, National springs, feather pillows, bird's-eye maple princess dresser, quartered oak library suit, coal range, in first-class condition, used less than six months; gas stove, oak bookcase, hatrack, Wheeler & Wilson sewing machine, fine lot of pictures, odd reception hall chairs, center tables, couch, water cooler, bed room chairs, sewing rockers, lace curtains, bed spreads, linen shades, linoleum, quartered oak library table, mahogany chiffonier, Wilton and Brussels art squares, hall runners and many other things too numerous to mention. This is a fine lot of furniture and has only been used about twelve months. These goods will have to be sold at this sale, as owner is leaving for New York. Sale, 11 a. m., Friday, June 20.

CENTRAL AUCTION COMPANY.
12 East Mitchell Street.

AUTOMOBILES AND SUPPLIES.

SAVE your auto and motorcycle tires by using Auto Puncture Cure. Seals valve leaks and all punctures up to 20-penny spikes automatically at once; preserves the rubber; prevents tube from sticking to casing; saves 35% of tire expense, 50% tire trouble and 40% of your religion. Watch for trademark, A. P. C. Call North Pryor Garage. Auto Puncture Cure Company, Atlanta, Ga. Phone Ivy 5990. 6-6-1

WINDSHIELDS,
RADIATORS, lamps, fenders, repaired as good as new. Man

The Business of the "Want Ad" is to get you what you want---when you want it

Poultry, Pet and Live Stock

Have a System, Also End in View When Mating Chickens

Odds and Ends Picked Here and There for the Poultrymen—Some Fine Suggestions Given.



EDITED BY JUDGE F. J. MARSHALL

Don't go chasing rainbows by mating your chickens just any old way and trusting to luck for the outcome. There will more than likely be an outcome, but the chances are that it will not please you. Have a system, and an end in view, and strive for that end with well laid plans; it will be much less trouble in the long run, and very much more satisfactory.

Isn't it queer how long some farmers will stand and talk at the fence and talk about nothing. These same fellows are the ones who are always too busy with the farm work to even help the good wife make a chicken coop. Chickens don't pay, they say. We should say not if THEY had to pleasant work like talking to the lightning rod peddler over the fence.

Some men's only object in life seems to be to start something. They are always starting a new business from which they are confident they will make a lot of good money, but before they get very far down the road with their venture they are struck down with an everlasting attack of spinal meningitis, Brights' disease or some other back breaking trouble from which they hope never to recover. We find about as many of these optimists skirmishing about in the poultry business as anywhere else. It is true everything must be started if success is attained, but we like the long winded fellows. Those who hold on through thick and thin until the golden harvest time arrives. Most men who try to get rich quickly go broke in a hurry.

Nearly everyone could profitably keep a few fowls even upon their small lot. Of course under such conditions the ground should be thoroughly turned over and that quite often, too. In this way one can have fresh soil always on top which is essential to health. It costs less to have this turning of the soil done than to pay for expensive cholera and roup remedies, which often fail in their purpose. Just this one item goes a long way toward success where space is limited.

The up-to-date farmer is the man of the hour. He has already made a success of sheep, cattle and hogs. Such a man when he decides to take up poultry raising, will not fail. Why? Simply because he goes at it just like he is in the habit of doing with other live stock, using strictly business principles with no thought of failure.

Where a number of hens become broody at the same time during the summer it is a much better policy to put them all together in a separate yard from the one they are accustomed to, to shut away from all nest boxes, than to be a-quarreling with them and throwing them around all the time. They will soon forget all about their notion of being broody and get to laying again. A strip of bright red flannel tied about their necks, letting the long ends hang, will often break them instanter.

If your stock is yarded it is a good plan to separate your old hens from the young stock and the cockerels from the pullets as soon as the cockerels become to be troublesome. The young stock needs bountiful rations to keep up their growth while the hens, if fed that way would not lay an egg all fall. Of course, if the young stock can have a good free range they will do better than they would separated and confined.

A woman with a good level head for business usually makes a good poultry breeder. Most women are artists in selecting the right shades and blending of colors, and this goes far toward the making of a fancier. When it comes to preparing stock for the show room they can usually take the cake. Where the woman is a little delicate from close confinement or office work there is nothing that offers such a beautiful field as poultry raising. Of course some assistance will be needed for the heaviest work. All the detailed part of the work she can handle to prefection.

Do not use wooden troughs for water if you can get iron or earthen ware ones. The wood soon becomes sour and tainted from the stale water that it is really not suitable for water at all. At least not in hot weather. A little money expended in getting an outfit of galvanized vessels with covers to prevent filth from getting into the water will be the means of avoiding the loss of much stock from disease by contamination. When once well fitted out you are fitted out for years to come.

Eggs—All Varieties.

THE EGGS of different varieties of fowls will be found classified under their respective breeds in the future, instead of under the classification of "Eggs."
6-17-45

Guineas.

WHITE African guinea eggs for sale; 15 for $1. Mrs. Sallie Beatty, Barwick, Ga. 38-19-6

Leghorns.

1,200 GRAND White Leghorns; breeders; of our celebrated "Model" strain; in perfect health; pure white, and heavy layers; must have room; sacrifice price, $1 each. Order to-day. Model Poultry Farm, "The Farm of Quality," Box G, Colbert, Ga. 6-17-29

Poultry—All Varieties.

Chickens For Sale.

WILL deliver nice fat hens and fries at your home cheaper than your grocer can furnish them. Address W. J. Parker, White Plains, Ga. 35-19-6

TO EXCHANGE—Indian Runner ducks (laying) for any kind of pure-bred chickens. Make us offer. Ducks are mostly prize winners' yearlings. If in need of an incubator, write us. Only been used a short while. Will exchange these also for pullets, any pure kind. Oak Dean Farm, Stone Mountain, Ga. 6-15-22

FREE RANGE DUCK AND POULTRY FARM, Chamblee, Ga. Large stock of White Runners, Leghorns and Rhode Island Reds, enables us to ship fresh eggs, strong and fertile. Write for prices on stock and eggs if you want a bargain. 1-21-15

Pigeons.

PIGEONS—Show Homers, $5.00 and up. Exhibition Homers $3.00 up. Working Homers, $1.50. Mondaines, $3.00. J. W. Woodruff, Columbus, Ga. 5-30-10

Cats.

FOR SALE—A pair of full blooded, pedigreed Persian cats. Very cheap. Only $12. Call M. 2446-L. 6-19-43

Dogs.

FOR SALE—One black shepherd puppy male, age 11 weeks; color black, white feet and breast. "A Beauty." Price $10. J. T. Van Horne, Jr., Monroe, Ga. 44-18-6

I HAVE a good blooded pointer bitch; have got to get rid of her; leaving city; first $5 gets her. Phone Ivy 1256, Ammons. 6-17-3

ANSWER—Just as you have read this will others read your ad if you place it in the Want Ad columns of this paper. A word to the wise is enough.

Cows.

FOR SALE—Five extra fine Jersey milch cows, fresh in milk. Shippey Bros. & White, 968 Marietta Street. Both phones 516. 6-17-45

FOR SALE—Small dairy outfit, churn, cream separator, milk cans, ten cows and one thoroughbred Holstein bull Have passed State tuberculin test. J. Hatcher, Conley, Ga. 27-17-6

Pigs.

A FEW fancy Berkshire male and female pigs for sale. Address S. A. C., 709 Forsyth Building, Atlanta, Ga. 6-18-23

Horses, Mules, Vehicles, Etc.

WANTED—For family use, gentle horse and double-seated vehicle, one to three months. Special care. Address 325 Austell Bldg., Main 1096. 29-19-6

TWO high-grade saddle or driving horses for sale at 139 East Tenth St. Private stable. Phone Ivy 6164. 6-19-3

MULE and wagon cheap; must sell regardless of real value. Withers, 154 Whitehall Street. 6-18-29

Poultry, Plants and Seeds.

H. G. HASTINGS & CO.

SEEDS, PLANTS AND POULTRY SUPPLIES.

North and South Side Delivery, 9 A. M.
Inman Park and West End, 2 P. M.
Phones 2568.

CLEANLINESS PAYS; it is a big factor in successful poultry raising; you simply can not get good results from your hens if they have lice or mites on them. We carry Lee's, Conkey's and Pratt's liquid lice killer and will guarantee either of them to rid your chickens of these pests; 35c qt.; 60c ½ gal.; $1 gal.

WE CARRY all the leading brands of lice powder. 25c, 50c and $1 a pkg.

FOR THE NEXT few days we will have a special sale on chick feed; Red Comb chick feed, $2.15 per 100 lbs.; 50 lbs., $1.15; 10 lbs., 25c. Pratt's chick feed, $4.75 per 100 lbs.; 50 lbs, $2.40; 6 lbs., 25c. These prices are about 25 per cent lower than the usual prices and it will pay any one to take advantage of them. Phone us your orders.

A BEAUTIFUL lot of ferns, 50 cents up to $2.00.

EVERY HEN should pay her own board and make a profit for you; begin now feeding Poultry Regulator; it helps the hens through the molt and greatly increases egg production. 25c, 50c and 1.00 per pkg.

MONEY TO LOAN.

MORTGAGE LOANS.

On Atlanta Property.
BUSINESS BUILDINGS
5 and 5½ per cent.

RESIDENCE BUILDINGS,
5½, 6 and 6½ per cent.

Your rate depends upon the location. Without notice you can pay back a hundred, any multiple of a hundred dollars, or the entire loan on any interest date.

TURMAN, BLACK & CALHOUN.

Loan Correspondents,
PRUDENTIAL INSURANCE COMPANY OF AMERICA,
203-208 Empire Building.

FARM LOANS PLACED in any amount on improved farm lands in Georgia. The Southern Mortgage Company, Gould Building. 7-12-1

MONEY FOR SALARIED PEOPLE AND OTHERS, upon their own names; cheap rates, easy payments. Confidential. H. Tolman, 820 Austell Building. 6-14-42

MONEY WANTED.

ESTABLISHED 1888.
6%—WE WILL PAY—6%
ON SAVINGS
In Sums of $500 and over.
THE MERCHANTS AND MECHANICS BANKING AND LOAN CO.,
209 Grant Building. Telephone Ivy 5341.

Cash Capital $120,000.
Thos. J. Wesley, Cashier.
B. M. Grant, President.
3-11-50

WANTED—Loan of $50 at once for sixty days. Will give good security and pay good fee. Address L., Box 670, care Georgian. 34-17-6

PURCHASE MONEY NOTES.

PURCHASE money notes for sale. I have $2,000 gilt-edge second mortgage notes that I would sell at a liberal discount, payable $40 a month. James H. Reynolds, 620 Candler Bldg. Ivy 5212. 6-14-42

BUSINESS GUIDE

Auction Sales of Furniture and Household Goods.

CENTRAL AUCTION COMPANY, 12 East Mitchell Street, buys and sells everything; regular auction Tuesday and Friday. Bell phone Main 2424. 10-3-41

Banks.

AMERICAN NATIONAL BANK.
Corner Alabama and Broad Streets.
CAPITAL AND SURPLUS $1,000,000.

Barber Shops.

15c HAIR CUTS 15c
AT NO. 3 VIADUCT PLACE.
6-17-35

Baseball Score.

PLAY Baseball scores given by innings at 77 Peachtree Street. You will find the standing of all the leagues. BALL

Bicycles.

FOR BICYCLES and supplies, see D. Alexander, 54 N. Pryor. Main 3116. Repair Work a Specialty. 3-27-51

Blacksmithing.

STRUCTURAL STEEL AND IRON WORK.

WE make all kinds of metal windows and doors, also window gratings and hangers of all kinds. Anderson Bros. & Rich, 372 Edgewood Avenue. 4-2-7

Builders.

LET US BUILD you a home. Will buy you a lot or pay off your lot. Terms to suit. 400 Temple Court. Main 4189. 4-15-16

Carpenter and Builder.

FLY—SCREENS—FLY

COME see our roll-away screen, our roller-bearing screen, our sliding screen; none better. It will pay you to see our goods and get prices. 217 Kiser Bldg. Main 1319. Porter Screen Company. J. J. Crawford, Agent. 6-12-13

ALL KINDS OF REPAIR WORK. D. M. WHEELER, 19 South Forsyth St. Phone M. 4186. Atlanta 1547. 12-21-16

Carpets and Rugs Cleaned.

ATLANTA STEAM CARPET CLEANING COMPANY (INC.), 27 West Alexander Street. Phone Ivy 4186. Moist and dry cleaning. Rugs woven from your old carpets and rags. Porch shades made to order. 5-27-8

Cash Registers.



NATIONAL CASH REGISTERS.
60 NORTH BROAD ST., ATLANTA.

Coal, Coke and Wood.

S. M. TRUITT & SONS,
for dry wood and best coal. 1-31-21

Dentist.



BEST WORK
Crowns (22 k.) $3.00
Bridge work $3.00
Full set teeth $3.00
Filling 50c
R. R. fare allowed 25 miles. All work guaranteed 20 years.
Eastern Painless Dentists
35½ Peachtree St., Near Walton.
4-2-31

Ear, Nose, Throat and Lung Trouble.

DR. GEORGE BROWN, Diseases of the Ear, Nose, Throat and Lungs, 312-14 Austell Bldg. I have the only compound oxygen plant ever brought South and make this gas daily. Weak, nervous, anaemic and pale people are invited to call. 4-6-13

Engineering and Machine Designing.

G. V. PLANT, M. E.

I DEVELOP YOUR INVENTION.
Dixie Pattern and Machine Works, 262 West North Avenue. Main 2829. 4-5-17

Fly Screens.

PRICE & THOMAS—FLY SCREENS.
PRICE & THOMAS—FLY SCREENS.
PRICE & THOMAS—FLY SCREENS.
PRICE & THOMAS—FLY SCREENS.
62 N. Pryor. Phone Bell Ivy 4203. 6-14-40

FLY SCREENS. FLY SCREENS, FLY SCREENS. Wood fly screens, metal fly screens, hardwood floors, Venetian blinds, metal weather strips furnished anywhere in the South. Write or phone W. R. Callaway, manager, 1403 Fourth National Bank Building, Atlanta, Ga. Main 5310.

Fly Screens Made to Order.
OAKLAND CITY REPAIR WORKS.
Carpenter and cabinet work a specialty. Call West 242-L. Atlanta 528. C. F. Dickey, Mgr. 5-1-37

FLY SCREENS.

METAL AND WOOD FRAMES, portable garages. W. J. Baker Company. Bell phone Ivy 926. No. 811 Empire Life Bldg., Atlanta, Ga. 6-1-4

Furniture.

R. F. Jordan Furniture Co.,
144-6 Auburn Ave.
Bell Phone Ivy 4467;
Atlanta Phone 1800.
Old goods taken in part payment on new.
6-14-41

SAVE MONEY NOW on Furniture at HIGH'S.

T. C. FURNITURE CO.
Cash or easy payments, 415 Marietta, Phone Atlanta 1797. 4-8-12

Furniture Upholstering.

Upholstering, Repairing and Refinishing Furniture.

W. L. LUNSFORD & CO.
Satisfaction guaranteed. Main 5111. Atlanta 5956-F. 6-16-25

FURNITURE repaired, upholstering, refinishing neatly done. Work called for and delivered. Young K. Carson, 479 Marietta Street. Atlanta 3567. 6-7-29

Hairdressing.

LADIES,

WHY WEAR hair that does not match, when you can have it dyed to match any shade? We have real natural shades in stock. If your switch is not full enough, can make it over and have any amount added at a reasonable price, at

THE S. A. CLAYTON CO.,
26½ WHITEHALL ST.,
SUCCESSORS TO CLAYTON & ZAHN.
M. 1769. 6-11-27

Hat Cleaning.

STRAW HATS, 25c; Soft Hats cleaned and blocked, 35c. George's Hat Cleaning and Shoe Shine Parlor, 3½ E. Alabama Street. 4-10-11

Jewelry.



FRENCH and Electric Clocks repaired. We call for and deliver them. Phone us if you want to know the correct time.

BANTA-COLE CO.
6 SOUTH BROAD STREET.

Lace Curtains.

WORK called for and delivered; satisfaction guaranteed; prices, 25c to 50c per pair. Call Atlanta phone 2641. 6-2-13

Lighting Fixtures.

ELECTRIC and gas fixtures; all new styles; lowest prices. Queen Mantel and Tile Company, 56 West Mitchell Street. Phone Main 681. 1-16-16

Lime, Concrete, Roofing, Stone.

LADD LIME AND STONE COMPANY, Lime, concrete and roofing stone. 515 3d Nat. Bank Bldg. 2-3-59

Machine Works.

CAMP MACHINE SHOP
275 Marietta Street
METAL WELDING AND MACHINE WORK.
6-15-4

Mattress Renovating.

SANITARY MATTRESS RENOVATING—Factory new and up-to-date; moderate prices; give us a trial. Jackson & Orr Company, Means Street and W. & A. R. R. Both phones. 3-20-14

New Rubber Tires.

NEW RUBBER TIRES put on your baby carriage. Repaired, repainted and re-covered. Phone Ivy 3076. Robert Mitchell, 229 Edgewood Ave. 2-13-9

Phenoline.

A DISINFECTANT, deodorant and germicide; destroys chicken mites and all kinds of insects. Phenoline Co., 166-A Edgewood Avenue. Main 2317, Atlanta 3038-A. 6-11-28

Painting and Tinting.

C. F. BINDER & SON,

MANUFACTURERS of high-grade paints, white lead and creosote stains. We make ready mixed paints to order. Corner LaFrance and Lowry Streets. Bell phone Ivy 5852-J, Atlanta, Ga. 5-27-3

EMERY CONSTRUCTION COMPANY. "Let us build you a house, "Or paint your old house." 318 Fourth National Bank. Main 1455. 4-29-26

PAINT! PAINT!
THE TRIPOD PAINT COMPANY,
37-9 Pryor Street.
BEST goods, prompt service. Phone us your orders. Phones Bell Main 4711, Main 4710, Atlanta 406. 7-1-12

Printing.

RYBERT & HOLLINGSWORTH
FOR ANY KIND of printing.
We satisfy our customers,
10 Gilmer Street. Bell Main 4600. 5-17-3

Royal Typewriters For Rent.

ROYAL typewriters rented; one month $2.75; three months for $7.00; special rates to students. Royal Typewriter Co., 46 North Pryor Street. Phone Main 2492. 4-25-17

Safe Cracksman.



Fire and burglar proof safes opened and repaired. C. C. Downes, 29½ Marietta Street. Phones M. 2146. Atlanta 4922 4-6-11

Sand.

SAND.

SAND in any quantity and quality; prompt delivery. S. M. Truitt & Son. 1-13-32

Sewing Machines.

WE RENT new machines with complete set of attachments for $2 per month; also machines repaired; prompt delivery. Both phones 1893. Singer Sewing Machine Company, 79 Whitehall. 9-14-44

Shoe Repairing.

SHOES HALF-SOLED, SEWED, 50 CENTS.

At Gwinn's Shoe Shop, 6 Luckie Street, Opposite Piedmont Hotel. Both phones. 3-26-45

Signs.

SIGNS BROWN SIGN & PAINTING CO., 77½ Whitehall. M. 3780. 8-18-33

KENT ON SIGNS signifies best quality. Kent Sign Co., 130½ Peachtree Street. 3-5-20

Stove and Range Repairing.

STOVE DOCTOR.

STOVE, range and furnace repairing. 61 South Pryor Street. Bell Phone Main 1460. Atlanta phone 1410. 4-10-10

DAN, THE FIXER.

STOVES AND REFRIGERATOR REPAIRING.
We sell second-hand gas stoves.
We sweep chimneys.
121 WHITEHALL STREET.
Atlanta phone 2235. Bell phone M. 2699.

Trunks, Bags and Suitcases.

RETAILED AND REPAIRED.
ROUNTREE'S, 77 WHITEHALL ST.
PHONES: Bell M. 1576. Atlanta 1654.

Typewriters.

NO. 6 REMINGTONS, $6 for four months; Royals, $7 for four months; Underwoods, $8 for four months; Remington Visible, $9 for four months. Initial payment allowed on price of machine. Get our new illustrated catalog and price list No. 26. American Writing Machine Company, 48 North Pryor Street. Phone Main 2526. 5-26-9

Umbrellas.

UMBRELLAS

Buy from makers. $1.00 up, with detachable handles—kept in repair free.
Taylor Umbrella Co.
116 1-2 Whitehall St.
4-23-3

Wood.

WOOD.

SOUTH GEORGIA mill cut-offs by the carload or any quantity you may want. They make fine kindling. S. M. Truitt & Son. 1-12-32

ANSWER—Just as you have read this will others read your ad if you place it in the Want Ad columns of this paper. A word to the wise is enough.

Store, Office and Bank Fixtures.

W. A. HORNE, President. JOHN C. CANDLER, Sec'y and Treas.
THE FIRM THAT WANTS YOUR BUSINESS.

HORNE-CANDLER COMPANY

DESKS, CHAIRS, FILING DEVICES, STORE, OFFICE AND BANK FIXTURES IN WOOD AND STEEL.
SEND US YOUR PLANS FOR ESTIMATE.
LOOSE LEAF GOODS AND OFFICE SUPPLIES.
CATALOGS ON REQUEST.
84 NORTH PRYOR STREET, PHONES: Ivy 1158; Atlanta 3066.

-:- THE GEORGIAN'S RENT BULLETIN -:-

Legislators' Accommodations

FURNISHED rooms with private bath, 35 Druid Circle, Inman Park. Phone Ivy 2432. 6-18-26

NICELY furnished rooms; all conveniences; board nearby. 514 Spring St. Ivy 2197-J. 6-19-38

ONE large room with board. 131 Washington St. 6-19-24

ROOM and board for four legislators at $25 per month. 459 Cherokee Ave. 28-19-6

TWO furnished rooms, nice location; board near by; all conveniences. 58 W. Peachtree. 6-17-25

LEGISLATORS will find nicely furnished rooms, with or without board. Mrs. Dearybury, 72 Spring. 6-18-36

CAN accommodate two legislators with clean, cool rooms; $3.50 per week; splendid meals near; private home; walking distance. 30 W. Fair. 6-18-35

DELIGHTFUL, cool and pleasant rooms and board at 74 Forrest Ave. 6-18-11

CAN accommodate two gentlemen with nicely furnished front bed room. Atlanta Phone 2079. 349 Central Avenue. 6-18-10

FOR RENT—Lovely room, connection with bath; new home. No children. Coolest place in city. Phone Ivy 5726-J. 26-18-6

LEGISLATORS can get nicely furnished rooms with board. 121 Capitol Square. Main 4839-L. 6-17-42

FOR RENT—Two nicely furnished rooms, convenient to bath, one block from Capitol; gentlemen only. 87 Washington, Apartment 1. 6-17-15

FOUR beautifully furnished rooms, with or without board; all modern conveniences. 287 Gordon. West 1027. 6-17-28

WEST END—Beautifully furnished room, with board; new home; also large sleeping porch. West 950-J. 6-17-26

NICE ROOM and board in strictly private home, one block Georgian Terrace. Ivy 2543. 6-15-71

BRIGHT, clean, nicely furnished rooms, every convenience. 82 Spring Street. 6-17-4

CAN accommodate two gentlemen with nicely furnished room and board; private home; all modern conveniences. 15 Bedford Place. Ivy 2421-L. 6-16-18

TWO delightful rooms; private family; North Side. Good home cooking. Ivy 6675. 6-16-11

TWO LARGE rooms; one with bath; meals. Phone Ivy 5187. 43 West North Avenue. 6-15-6

NICE ROOM, adjoining bath, two beds; every convenience; gentlemen only. 61 East Cain, Apartment 5. 6-15-114

513 PEACHTREE STREET—I have large, pleasant rooms with board, bath and electric lights. 94-15-6

SIX OR EIGHT legislators can get nice cool rooms and good board at 45 Erwin Street; convenient to three car lines. Call Ivy 5843. 6-15-100

DELIGHTFULLY cool, bright and pretty rooms, bath connecting. Marlborough, 436 Peachtree, Apt. 12. Ivy 2958-L. 6-15-59

TWO nicely furnished rooms, near Capitol; all conveniences. 232 Capitol Ave. Main 1592-J. 6-15-73

TWO large, cool rooms with board; all conveniences. 222 W. Peachtree. Ivy 5784-J. 6-15-58

15 E. TENTH ST.—Three nicely furnished rooms; all conveniences. Ivy 6516. 6-15-57

ONE nicely furnished room, 275 E. Pine Street; all modern conveniences. Ivy 7309-J. 6-15-56

111 WASHINGTON ST.—Well furnished room with excellent table board. Main 5361-J. 6-15-121

THE WILTON, 220 Peachtree; next to Masonic Temple; select boarding house; large, cool rooms; electricity; all conveniences; splendid table; prompt service; family style; walking distance to Capitol; direct car service. 6-15-55

LARGE front room and dressing room, with board. 766 Peachtree. Ivy 2774-J. 6-15-119

IN LOVELY North Boulevard home, one nicely furnished room; east front; six windows; large dressing room. 517 North Boulevard. Main 9083. 6-15-72

ONE nicely furnished room, near Capitol; all conveniences. 320 Washington St. Main 4384. 6-15-70

CAN accommodate several legislators; nicely furnished rooms; excellent meals. 127 Capitol. Main 5172-J. 6-15-69

ONE large front room, dressing room connected; hot and cold water; with meals. Ivy 290. 6-15-67

FURNISHED rooms; private home; all conveniences; hot and cold baths. 19 E. Harris. Ivy 6349-J. 6-15-61

THREE nicely furnished rooms; with best of board; all conveniences. 163 Courtland. Ivy 7957-J. 6-15-60

CAN ACCOMMODATE about ten legislators with nicely furnished rooms and board, near Capitol. 75 Washington. 6-15-7

LARGE, clean cool rooms; best table board; all conveniences. Main 5527-J. 193 Washington. 6-15-5

DESIRABLE rooms for legislators can be secured at 11 Cone, near Walton Street. 29-15-6

LARGE upstairs room, all conveniences, on car line, near Grant Park. Main 4809-L. 6-15-13

TWO nicely furnished rooms, one front, with bath, electric lights, private entrance. Suitable for gentlemen. In garage section. 345 Peachtree Street. 6-15-12

LEGISLATORS can get two nicely furnished rooms. 3 Baltimore Block. Call Main 2597. 6-15-11

SEVERAL very desirable rooms and first-class board. 27 E. Third Street, between the Peachtrees 6-15-10

FOUR nicely furnished rooms, all conveniences; rates reasonable. 255 Courtland Street. Ivy 6248-L. 6-15-8

ROOMS AND BOARD.

COOL ROOM, delightful board, with refined family, for two gentlemen. Ivy 5859-L. 6-19-27

PEACHTREE STREET.

AT No. 534, nicely furnished rooms with board for couple, with all conveniences. Ivy 7537. 6-19-30

BOARD WANTED during legislature for self, wife and two children, ages 7 and 3, in private family. Address Box 57, Edison, Ga. 6-19-6

CONTINUED IN NEXT COLUMN.

ROOMS AND BOARD.

EXCELLENT BOARD; North Side home; close in; choice; reasonable; also table board. Ivy 7465. 6-17-41

CAN accommodate a few refined boarders, Legislators or couples, in suburban home; good board and delightful rooms. Answer "Home," care Georgian. 25-19-6

TWO cool rooms, with or without board, in cultured family; North Side; ideal for legislators. No other boarders. Ivy 7311. 6-15-96

LARGE, airy, front, corner room with board, in private family; suitable for two; convenient location; block from Peachtree, near North Avenue. Home cooking. Terms reasonable. Phone Ivy 5863-J. 37-18-6

IN BEST located home, two lovely large front rooms, private bath; large verandas; excellent meals. 241 West Peachtree. Ivy 7959-L. 43-17-6

STOP at 513 Peachtree for an old-fashioned lunch. Corn pone, buttermilk, etc., from 12 to 2 o'clock. 47-18-6

BEST MEALS IN TOWN, $3 WEEK. ROOM AND MEALS, $4. 197 SOUTH PRYOR. CALL MAIN 5048. 6-9-6

FURNISHED room and good board to young man for $25 per month at 444 Spring St. 6-14-1

SAVE MONEY NOW on Furniture at HIGH'S.

WANTED—Accommodations for the Georgia legislators. They are coming in now and will be in session at the State Capitol from June 25 for FIFTY days. All of them are on the outlook for nice, comfortable and home-like places to eat their meals, or to board or to rent. Many of the places these legislators had last year did not suit them and they desire to find something better. All the legislators will read The Georgian—that's certain. Their attention will be called day after day to the "Legislators' Accommodations" column on the Want Ad pages of The Georgian. This will be a big advantage to you. So if you have eating or boarding places or have rooms, apartments or houses for rent, your ad should be under the "Legislators' Accommodations" heading. An investment of a few cents will keep your house full for the next three months. Phone or send in your ad at once.

477 PEACHTREE ST.

WILL have pleasant rooms for gentlemen or couples of refinement; references; between Merritts Avenue and Linden; homelike. Bell Ivy 7010. 5-24-200

PEACHTREE INN.

Peachtree and Alexander Sts. American plan $7.50 week up. Room to yourself. European, $3 week up. 1-9-24

BELLEVUE INN.

NICELY furnished single or double rooms, with or without meals. 57 E. Third. Ivy 1598-L. 6-12-24

36 EAST NORTH AVE.

BETWEEN the Peachtrees; nicely furnished rooms and excellent table board. Ivy 6501. 6-2-10

BOARD WANTED.

WANTED—Room and board by refined couple in West End; references exchanged. State terms and location when answering. Address Reasonable, Box 415, care Georgian. 6-18-7

COUPLE and baby, six months old, want board in private family; don't want anything close in; references exchanged. Address H., Box 420, care Georgian. 6-17-16

WANTED—Accommodations for the Georgia legislators. They are coming in now and will be in session at the State Capitol from June 25 for FIFTY days. All of them are on the outlook for nice, comfortable and home-like places to eat their meals, or to board or to rent. Many of the places these legislators had last year did not suit them and they desire to find something better. All the legislators will read The Georgian—that's certain. Their attention will be called day after day to the "Legislators' Accommodations" column on the Want Ad pages of The Georgian. This will be a big advantage to you. So if you have eating or boarding places or have rooms, apartments or houses for rent, your ad should be under the "Legislators' Accommodations" heading. An investment of a few cents will keep your house full for the next three months. Phone or send in your ad at once.

This is the time of year when the mind turns to the green fields beyond the city and when one begins to look about for comfortable, easy-to-reach suburban homes and boarding places. If you have a room or two you would like to rent for the summer, or if you conduct a boarding house and want to obtain a desirable class of guests, the "Suburban Board" Columns of Hearst's Sunday American and Atlanta Georgian will fill your house. Try it and see.

ROOM-MATE WANTED.

YOUNG man desires roommate; close in; reasonable. Main 5250. 6-17-32

FURNISHED ROOMS FOR RENT.

FURNISHED rooms; private home; all conveniences; hot and cold baths. 19 East Harris. Ivy 6349-J. 6-19-40

LARGE, neatly furnished room, dressing room, with stationary washstand; delightful for summer, in private home. Gentlemen only. Ivy 188-J. 6-19-16

TWO nicely furnished front rooms, complete for housekeeping. First or second floor. Private entrance. Dressing room attached. Sink in kitchen, $16. Connecting bath. Bell phone 290 Washington Street. 6-19-15

FOR RENT—Two large, bright rooms, furnished complete for light housekeeping; near Grant Park. $16 per month. Phone Main 3170-J. 6-19-21

A NICELY furnished room for one or two gentlemen. 39 Carnegie Way. Phone Ivy 5553. 6-18-36

TWO connecting rooms adjoining bath. Sink in kitchen, private entrance, one block of Grant Park. Bell phone; no children. 424 East Georgia Avenue. 6-18-3

ONE nicely furnished room; all modern conveniences; private family. Ivy 4680-L. 6-19-14

FOR RENT—One furnished front room, private home, close in on Washington Street, to gentlemen only. Call Main 3579-J. 6-19-13

TWO furnished light housekeeping rooms; lights and cooking gas included. Call Main 1592-J. 6-19-12

43 W. CAIN—Nicely furnished rooms for light housekeeping; close in; modern conveniences. 6-19-11

WANTED—Roommate for young business woman; very desirable front room in refined home. Call Decatur 270. 6-19-2

BEAUTIFULLY furnished room with private bath; also one with adjoining bath; rates reasonable; table boarders wanted. 15 East Tenth. Ivy 6516. 6-19-5

CONTINUED IN NEXT COLUMN.

FURNISHED ROOMS FOR RENT.

TWO or three front first floor, sink in kitchen, hot water bath, nicely furnished, light housekeeping rooms; close in; party without children. M. 4752-J. 117 Formwalt St. 6-18-19

FOR RENT—Two large, bright rooms, furnished complete for light housekeeping; near Grant Park. $16 per month. Phone Main 3170-J. 6-18-21

ONE or two rooms for couple or gentlemen, with conveniences. 136 East Merritts. 6-17-49

THE GRESHAM.

SEVERAL desirable furnished rooms. Mrs. McGaw, 17 W. Cain Street. 6-17-21

NICELY furnished room for rent; all conveniences; close in; $15 per month. Vernon Apt. No. 2, 61 East Cain Street. Phone Ivy 5638. 6-17-31

NICELY furnished first-floor room, with or without board, in North Side private family; walking distance. 74 East Merritts Avenue. 6-17-11

CLOSE IN, North Side, one nicely furnished room with all conveniences. For information, call Ivy 4459-L. 6-15-145

THREE beautiful corner rooms; separate entrance; private bath; veranda; sink in kitchen. Ivy 99. 6-18-28

TWO furnished housekeeping rooms near postoffice. Call 74 Walton St. 31-18-6

THREE attractive furnished rooms for housekeeping; no children; references. Main 4241-J. 6-18-12

NICE, cool rooms; also light housekeeping apartment, private family; close in. 151 Spring Street. Ivy 6640-J. 6-14-48

SAVE MONEY NOW on Furniture at HIGH'S.

LARGE beautifully furnished front room in elegant Peachtree home for refined gentlemen or couple, also smaller rooms. Call Ivy 3086-J. 6-13-31

19 WEST CAIN.

REFINED PEOPLE call and see our large, clean rooms, adjoining bath. Only three left. "Private." Ivy 7435-J. 6-12-28

DELIGHTFULLY cool front room, refined home; splendid locality; between Peachtrees; ten minutes' walk to town. Ivy 1294-J. 6-13-21

HANDSOMELY furnished large front room, private bath; shady lot; gentleman preferred. "Peachtree," care American. 100-15-6

UNFURNISHED ROOMS FOR RENT

ONE bright North Side room; references required. Call Ivy 529-L. 6-19-10

TWO connecting unfurnished rooms for rent for light housekeeping; near in. Call 117 Pulliam Street. 6-19-5

THREE rooms for rent at 118 West Baker, with couple. Call Atlanta phone 4834. 6-18-38

THREE large, cool, connecting rooms in suburban home, to couple; every convenience. 245 Sells Avenue. West 875-J. 6-18-30

FRONT ROOM or two connecting for light housekeeping, unfurnished, $6 and $8 per month; gas and bath. 174 Alexander, corner Venable. 34-18-6

THREE cool, unfurnished rooms, second floor; all $12 month; possession July 1. 48 West Peachtree Place. 41-17-6

THREE connecting rooms, near Grant Park; electric lights, gas, telephone, bath. Phone Main 5116-J. 52-17-6

THREE connecting rooms; electric lights, water, bath and telephone; price, $15. 388 Central Avenue. 6-17-24

TO COUPLE without children three rooms built for light housekeeping. Best section Inman Park. Call Ivy 3586-J. 6-17-6

NICE large cool front room. 102 Williams Street. 41-14-6

TWO nice, large unfurnished rooms for light housekeeping. 177 East Georgia Avenue. 6-5-200

TWO or three rooms for light housekeeping; all conveniences; good location; nice neighborhood. 350 Lee Street. 6-14-21

FURNISHED OR UNFURNISHED ROOMS FOR RENT.

DELIGHTFUL front room in Frances Apartment, 325 Peachtree Street; private bath, all modern conveniences; immediate possession. Apply Room 295. 6-19-50

FURNISHED APARTMENTS FOR RENT.

FURNISHED apartment, 2 rooms and bath; low price if taken at once. Call Ivy 2985. 6-19-46

FOR RENT—Furnished apartment and single room, cheap for the summer; private family. 221 West Peachtree. 6-16-6

THE PICKWICK.

NEW TEN-STORY, fire-proof building; rooms single or en suite with bath. 77 Fairlie Street, adjoining Carnegie Library. 6-5-32

UNFURNISHED APARTMENTS FOR RENT.

APARTMENT—Close in, low rent, 3 rooms with bath; all conveniences. Call Ivy 2985. 6-19-47

APARTMENT for rent, unfurnished, with privilege of renewal of lease for another year. Ivy 2116. 6-19-28

NORTH SIDE; five-room apartment; $25; all conveniences. 333 North Boulevard. Call Ivy 6548. 6-17-23

NICE 4-room apartment, every convenience; good location; walking distance. 386 Whitehall. 6-15-78

IN THE HERBERT.

244 COURTLAND STREET, close in, on North Side; six rooms and bath; front and back porches, steam heat, hot water, janitor service; rent $42.50. Reference required. Apply Herbert Kaiser, 411 Atlanta National Bank Building, phone Main 276, or janitor on premises. 6-11-29

THE BEST Want Ad days in The Atlanta Georgian are Monday, Tuesday, Wednesday, Thursday, Friday and Saturday. On Sunday read them in Hearst's Sunday American. Try them all. The results will surprise you.

YOU ARE looking for a position, aren't you, or you would not be reading these ads? Perhaps the position you are looking for is not to be found advertised today. Then why not spend a few cents advertising for a position in the "Situation Wanted" columns of this paper tomorrow? There is no need of your walking around in the hot sun or rain, letting your brain go to rust as well as worrying yourself sick looking for a good position when a "Situation Wanted" ad in The Georgian will do the searching for you. An ad in this paper will cost you only a few cents to run several times and relieve your mind of a heavy load. Try it and see.

FURNISHED HOUSES FOR RENT.

FOR RENT—Furnished cottage on Hawthorne Avenue, College Park; all conveniences. Do not object to children. Phone East Point 451. 6-19-42

FINE summer opportunity for 60 days; for rent, furnished 7-room bungalow in the beautiful woods; 20 degrees cooler than Atlanta. Located on suburban electric car line, 8 miles from Atlanta. Write E. S. Upson, Smyrna, Ga. Telephone 907-6. 30-19-6

$20 PER MONTH for summer, 4 rooms; private bath; hot and cold water; electric lights and piano. Best section Inman Park. Ivy 6273-J. 6-18-34

FOR RENT—Completely furnished six-room bungalow; sleeping porch, screened; every convenience; one block from Driving Club in Ansley Park. Ivy 2288-L. 6-18-31

FOR RENT—Ten-room furnished house with sleeping porch, for two or three months. 446 Spring Street. Call Ivy 1394-J. 6-18-4

FIVE-ROOM BUNGALOW; elect

Atlanta Real Estate Is Certain to Increase in Value. There Are Bargains in These Ads.

REAL ESTATE FOR SALE.

Sharp & Boylston

ORMEWOOD PARK COTTAGE.

THIS is a nice little six-room cottage on large shady corner lot, in three hundred feet of car line, and on the chert driveway from Druid Hills to West End. It is a real bargain at $2,500, with only $100 cash and $20 per month. Let us show you this.

SMALL INVESTMENT.

IN FOURTH WARD we have a good four-room negro house that rents for $7.50, and is never vacant, that we can sell you for $700. Over 12 per cent, and a little pick-up.

REAL ESTATE FOR SALE.

NORTH AVENUE cottage of 5 rooms and bath, near North Avenue School. Call owner, Ivy 6648-L. 6-19-52

FOR SALE—On easy monthly payments, 5-room cottage in Western Heights. Address N. H. C., Box 204, care Georgian. 6-19-23

FOR SALE—My home on Ponce DeLeon Avenue; eight rooms; lot 50x200, elevated and level; will make a very low price for a quick sale. This place is going to be sold at once and at a bargain. Address Sacrifice, Box 205, care Georgian. 6-19-26

PERSONAL.

I have a splendid home on North Boulevard; see me. Immediate possession; modern in every way. Best part of the street.

A big piece of land on the corner of Pulliam and Crumley Streets. Will give good terms, or will trade for a piece of improved property.

Cheap lot on Clarke Street, west side Clarke Street, 95 feet from corner of Fourteenth Street, 50x134 feet.

P. O. Box 580, Atlanta, Ga. 56-17-6

SACRIFICE—One of the prettiest homes in Capitol View; four-room house on 50x200 lot, on car line; shade trees, flowers and fruit on place; tile sidewalk; in city limits; owner will lose money at the present price, $2,150; $1,650 cash and assume loan of $500. Act quick. Owner, P. O. Box 1222. 36-18-6

25 WEST END AVE., 7 rooms, good repair, at great bargain, $2,250. Easy terms, by owner. 671 Gordon Street. 27-18-6

SEE RIXEY, of Boston, for real estate investments. 515 Third National Bank. Ivy 1421. 6-16-28

LEASE OR SALE—Artistic bungalow; screened, tiled, furnace, garage. Address "Ansley Park," care American. 99-15-6

SAVE MONEY NOW on Furniture at HIGH'S.

BEAUTIFUL EAST FRONT LOT, ONE BLOCK LEE STREET; BARGAIN FOR CASH. OWNER, 111 WHITEHALL TERRACE. NO AGENTS APPLY. 6-13-18

BARGAIN—Five-room cottage; lot 40x164 to alley; gas, water, porcelain bath; half block car line. See house at 7 Welborn St., then phone West 1021-J. Price $2,250; easy terms. 6-9-19

LET US BUILD you a home. Will buy you a lot or pay off your lot. Terms to suit. 400 Temple Court. Main 4189. 4-18-43

FARMS FOR SALE.

FARMS in Monroe County, ranging in size from 20 to 900 acres and in price from $6.50 per acre up; easy terms; good lands and healthful locality. Write for descriptive booklet, prices and terms. The Georgia Trading Company, Forsyth, Ga. 68-15-6

REAL ESTATE FOR SALE OR EXCHANGE.

FOR BEAUTIFUL HOMES and building lots in College Park, the most desirable suburb of Atlanta, see L. C. McCrory.

REAL ESTATE WANTED.

WANTED—6 or 6 acres with house, in or near Decatur. State terms and price. Must be on or near car line. L., Box 88, care Georgian. 6-17-37

WANTED—To buy the best bargain I can get in a 2-story, 7 or 8-room home with sleeping porch, side drive, tile bath, furnace; on NORTH SIDE, not over block from car line; easy terms. Must be bargain and in A-1 neighborhood. "Citizen," P. O. Box 410, City. 6-10-9

MEDICAL.

DROPSY CURED—Relieves shortness of breath in 36 to 48 hours. Reduces swelling in fifteen to twenty days. Columbian Dropsy Remedy Company, 408 Austell Building, Atlanta, Ga. 5-25-11

DR. EDMONDSON'S Tansy, Pennyroyal and Cotton Root Pills, a safe and reliable treatment for painful and suppressed menstruation, irregularities and similar obstructions. Trial box by mail, 50c. Frank Edmondson & Bro., manufacturing chemists, 11 North Broad St., Atlanta.

If you have decided to spend a few months away from home this summer and would like to have some one take care of your home during that time, we know of no better and quicker way to find reliable parties to care for it than to place a small "Want Ad" in Hearst's Sunday American and Atlanta Georgian. Try it and see.

THE ATLANTA GEORGIAN
Published by The Georgian Company, 20 East Alabama St. Atlanta, Georgia.
Entered at Atlanta postoffice as second-class matter.
Subscriptions Payable in Advance.
One year, mail, postage prepaid, $5.00
Six months, mail, postage prepaid, 2.50
Three mos., mail, postage prepaid, 1.25
One month, mail, postage prepaid, .45
Subscriptions Payable in Advance.
Delivered by carrier, one year.....$5.20
Delivered by carrier, six months.. 2.60
Delivered by carrier, three months.. 1.30
Delivered by carrier, one month .... .45
Delivered by carrier in Atlanta and other cities, one week 10

REAL ESTATE FOR SALE. HOUSES FOR RENT.

W. A. FOSTER & RAYMOND ROBSON

11 EDGEWOOD AVENUE.
REAL ESTATE, RENTING AND LOANS.

FOR SALE.

PIEDMONT AVENUE and Avery Drive; modern two-story eight-room home; furnace heat; double floors; big lot; 75 by 179 to alley; price $8,300. Reasonable terms. See Mr. Frederick.

THREE choice building lots in West End. One of them a corner; $1,400 to $1,600; one-third cash. These are money-makers. See Mr. Eve.

IN THE BEST renting section of the Fourth Ward, four houses, with all conveniences, renting for $65.50 net. Price, for quick sale, $5,500. This is more than 14 per cent. See Mr. Cohen.

ON VAUGHN STREET, between the East Lake car line and Fair Street and near Whitefoord Avenue, a five-room bungalow, on large lot, which we are instructed by the owner to trade. If you have a lot, auto or anything else of value that you wish to trade in on a good home, this is your opportunity. See Mr. Bradshaw.

FOR RENT.

7-r. h., 249 Clifton $15.00
7-r. h., 145 Summit 31.50
7-r. h., 11 Krogg Street 25.00
7-r. h., 146 Sinclair 35.00
7-r. h., 46 East Ellis 35.00
7-r. h., 147 N. Jackson St. 45.00
7-r. h., 143 Pulliam St. 21.00
7-r. h., 65 Austin 40.00
7-r. h., 86 Bedford Place 35.00
7-r. h., 26 Flora 20.00
7-r. h., 55 S. Howard Street, Kirkwood 25.00
6-r. h., 21 Bedford Place (furnished) 35.00
6-r. h., 27 Langhorn 32.50
6-r. h., 15 W. Boulevard DeKalb, Kirkwood 22.50
6-r. h., 12 Howard St., Kirkwood 22.50
6-r. h., Hardee Street, Thompson Station 15.00
6-r. h., 108 Mansfield 25.00
6-r. h., 44 Howard St., Kirkwood 22.50
6-r. h., 52 Druid Circle 30.00
6-r. h., 381 S. Pryor St. (furnished) 35.00
6-r. h., 739 Highland Ave. (furnished) 35.00
6-r. h., 560 Central Ave. 25.00
6-r. h., Harwell and Maiden Lane, College Park 20.00

A long list of larger and smaller houses.

IF YOU HAVE MONEY to lend, we can place it safely.

HOUSES FOR RENT. HOUSES FOR RENT.

FOR RENT.

405 SPRING STREET—On the east side of Spring, between Linden and North Avenue, two-story seven-room frame. Has gas, hot and cold water, bath closet and sink in good condition. West Peachtree car in one block. Lot 25 by 100; $25.

WE PUBLISH A WEEKLY RENT BULLETIN, giving a good description of everything we have for rent. Get a copy.

JOHN J. WOODSIDE.
Atlanta Phone 618. 12 AUBURN AVE. Bell Phone Ivy 671.

FOR RENT.

12 rooms, 151 Richardson $45.00
12 rooms, 41 West Harris Street 55.00
9 rooms, 423 Gordon Street 45.00
7 rooms, 86 Bedford Place 35.00
7 rooms, 63 East Tenth Street 42.50
6 rooms, 25 Bonaventure 37.50
6 rooms, 40 Whitefoord 20.60
6 rooms, Clifford Avenue 25.00
6 rooms, Franklin Street 15.00
6 rooms, 101 Miranda Avenue 20.00
5 rooms, 36 Ormond Avenue 20.00
5 rooms, 39 Woodson 15.00

We have on Washington Street two splendid apartments, seven rooms each. Every convenience. We can make an attractive rate for the summer months.

Brown, Strauss & Ward Company

REAL ESTATE, RENTING, LOANS. HOMES BUILT ON EASY TERMS.
112 Candler Bldg., 112 N. Pryor St Phones: Ivy 3234-3235.

FOR RENT

8-r. h., 725 Edgewood Avenue $45.00
8-r. h., 82 West North Avenue 42.50
8-r. h., 48 Piedmont Place 35.00
7-r. h., 84 Ashby Street 40.00
6-r. h., Near Vinings, Ga.; large lot, beautiful river view; water and bath 15.00
6-r. h., 121 North Lawn Street 35.00
6-r. h., 74 Greensferry Avenue 30.00
6-r. h., 695 Capitol Avenue 16.00
6-r. h., Kirkwood Avenue 15.00
5-r. h., Ponce DeLeon Avenue (Decatur) 25.00
5-r. h., 18 Brooks Street 25.00

Empire Trust & Safe Deposit Co.

EMPIRE BUILDING.

REAL ESTATE FOR SALE. REAL ESTATE FOR SALE.

FOR SALE

NEW SEVEN-ROOM HOUSE

$4,000—GORDON STREET, on Lucile Avenue car line, you will find one of the prettiest home-like places that you ever saw; has every convenience, furnace, electricity, four bedrooms; large shady lot. Can't duplicate it for $4,500. Can sell on easy terms.

PEACHTREE ROAD LOTS.

WE WOULD like to show you some very desirable east front, large lots, that we are offering at $40 to $45 per foot, on very reasonable terms. Some on Plasters Bridge Road, near Peachtree Road, at $42.50 per foot.

FIFTEENTH STREET LOT (ANSLEY PARK).

$4,500 GETS good lot one-half block of car line. Going to sell this week. Terms.

Turman, Black & Calhoun

203 EMPIRE BUILDING.

CENTRAL BUSINESS LOT

$500 PER FRONT FOOT will secure a lot on the east side of Cone Street, between Luckie and James Streets. A building on this lot will rent readily. Terms very reasonable.

J. R. SMITH & J. H. EWING
REAL ESTATE, RENTING, LOANS.
Ivy 1513. 130 Peachtree. Atl. 2865.

A LITTLE recreation every day is better than a month once a year. You make recreation easy by living right at it. Brookhaven faces the recreation ground of Atlanta's builders. When this fact is fully recognized, you can get your own price for a Brookhaven lot.

Georgian Wants--Use For Results

REAL ESTATE FOR SALE. REAL ESTATE FOR SALE.

DILL AVENUE—One of the prettiest homes on Dill Avenue for the small sum of $2,500; $600 cash or in good notes, balance like rent. This lot is 50 by 190. House is new. If you want a good home come see us about this.

DE SOTO AVENUE—Good 5-room cottage, lot 100 by 130, for $3,000. Will give terms or trade for home little nearer school.

ELBERT STREET—Good neighborhood, fine location, we have nice vacant lot, 50 by 160. Can sell for $1,000 on easy terms. This is a bargain.

BEN GRAHAM COMPANY

319 EMPIRE BLDG., PHONE M. 4376.

ATTRACTIVE HOMES

$6,500—BEAUTIFUL BUNGALOW, 8 rooms, hardwood floors, furnace, screened throughout. This is a classy home sure, right close to the Boulevard and Ponce DeLeon Avenue. $500 cash, balance to suit you. Your chance.

$10,500—DRUID HILLS; a beautiful 9-room brick home, corner lot, 50x200, east front. If you will look at this place you will buy it at once.

$11,000—WEST PEACHTREE HOME, 8 rooms and 2 basement rooms. This home has everything in it—hardwood floors, furnace, screened throughout, sleeping porch, garage, etc. Terra cotta roof, east front. Look at it.

MARTIN-OZBURN REALTY CO.

THIRD NATIONAL BANK BLDG.,
Phones: Ivy 1276, Atlanta 208.

J. W. DOBBINS & COMPANY

312 Peters Building. Bell Phone M. 2126.

$3,150—CLOSE to Grant and Georgia Avenue; 1 1-2 story; 7 rooms; level lot; $500 cash, $25 per month.

$2,750—NEW 6-room bungalow; $150 cash, $25 per month. No loan.

$3,400—TWO-STORY, 7 rooms; electric lights, etc; corner two good cherted streets, near Cherokee Avenue. Easy terms.

$2,550—RENTS $26.50, three houses, Fourth Ward; best rent section. Easy terms.

$1,800—EUCLID AVENUE lot 60x200. A bargain.

OUR SPECIALS

PIEDMONT AVENUE, eight-room two-story brick veneered home; all modern conveniences; house screened throughout, on lot 50x150 feet; east front; cement driveway; price for quick sale $8,000. Terms, $2,000 cash, assume loan $4,000, balance easy.

WEST PEACHTREE, nine-room two-story brick veneered home, with all modern conveniences; garage and servant's room. This house is on corner lot with east frontage; price $10,000 for this week only. Can arrange terms. For best values it will pay you to consult us.

R. C. WOODBERY & CO.

REAL ESTATE.
317 EMPIRE BLDG. PHONE MAIN 72.

Summer Prices Now Prevail

ON EAST ATLANTA REAL ESTATE—We offer ten nice cottages and forty beautiful vacant lots. Terms and prices to suit you. See us early and get the pick.

Also a few houses to rent.

MARBUT & MINOR

Bell Phone Main 9211. Atlanta Phone 3102-A.

Monarch Auto Oil

THE BEST at any price. Delivered to your address with faucet in barrels and half-barrels. We keep our customers supplied with Monarch Puncture Stopper FREE. Will preserve inner tube and tire.

Monarch Oil Co.

217-218 Temple Court. Phone Main 2974.

ORMEWOOD BUNGALOW---$3,750

HERE IS YOUR CHANCE to get a HOME on your OWN TERMS and in a splendid residence section. On CONFEDERATE AVENUE we have just completed a very attractive and well built six-room bungalow on large lot. It is THE LAST WORD in the way of a good home. Confederate Avenue will be cherted next week. It is a 60-foot driveway connecting Grant Park with Moreland Avenue. We have this place and one just off Confederate Avenue on Lynes Avenue for $3,750 each and can make you easy terms. See us about them NOW.

ORMEWOOD HEIGHTS LOTS $100 TO $400 EACH

WE HAVE left some very attractive Building Lots in ORMEWOOD HEIGHTS, right off Confederate Avenue. $5 CASH and $5 per month will get you one.

THOMSON & LYNES

18 and 20 Walton Street. Phone Ivy 718.

FOR SALE BY

GREENE REALTY COMPANY

NORTH SIDE COUNTRY HOME. 25 ACRES ON ROCKSBOROUGH AND SHALLOWFORD ROAD TO DECATUR, BEYOND DRUID HILLS AND JUST OFF WILLIAMS MILL ROAD; only 6½ miles from center of Atlanta; one of the very prettiest places near Atlanta. Road splits property in half. All kinds of fine fruit and beautiful building sites. ONLY $300 ACRE. This will suit you. SOME GOOD NEGRO RENTING PROPERTY ACCEPTED PART PAYMENT.

511 EMPIRE BLDG. REAL ESTATE, RENTING, LOANS. Phones 1599

A. J. MAYFIELD

REAL ESTATE AND RENTING.
49 S. Pryor St.

365 CENTRAL AVENUE.
THIS six-room house, corner lot, all conveniences, in walking distance from town. Price $3,150. On terms. Will exchange for a smaller house in suburbs on car line. This is a special price for short time only.

MONEY TO LOAN. MONEY TO LOAN.

MONEY TO LOAN.

First and Second Mortgage City and Suburban Property.

ONE MILLION DOLLARS to loan on A-1 improved farms in Georgia, in amounts from $2,000 and up, the higher up the better; 5 years; 6 per cent interest. Write us full information. Only highly improved farms considered.

RANDOLPH LOAN CO.
MAIN 877. 21 INMAN BUILDING.

REAL ESTATE FOR SALE. REAL ESTATE FOR SALE.

14 1-2 Per Cent on $8,000

WE HAVE had listed with us for sale an unusually good, income-producing piece of property.

Near a manufacturing plant in Edgewood, at the corner of New and Railroad Streets, on lot 85x607 feet, we offer thirteen houses, bringing in a monthly income of $97.

These houses have just been gone over thoroughly, and are in good conditional; all rented, and will always stay rented, owing to the fact of their nearness to the manufacturing plant.

This property can be bought for $8,000, on reasonable terms. Look around and see what you can get on an income basis for $8,000, and then take a look at this.

Forrest & George Adair

FOR SALE JOHN J. WOODSIDE

304 WEST FOURTH STREET.
(Nice Little Home.)
HAS five rooms, water, bath, sidewalks, street, elevated corner lot. Terms, $500 cash, $15 per month, 8 per cent.
THOS. R. FINNEY, Sales Mgr.
12 "Read Estate Row."

REAL ESTATE AND CONSTRUCTION NEWS

Apartment House To Cost $40,000

H. L. McKee's Plans—John W. Grant to Improve on Whitehall—North Avenue Sale.

Postmaster Hugh L. McKee is having plans drawn for a three-story apartment house costing about $40,000 to occupy his lot at 721 Piedmont Avenue. There will be about four apartments to the floor. George E. Murphy, designer of the Candler Building, is at work on the plans.

Apartments of all kinds in the city now number about 150.

Alterations on Whitehall.

John W. Grant was given a permit Thursday through W. H. George, contractor, to make alterations costing $12,500, on 95 Whitehall Street, the store occupied by the I. Springer millinery establishment. This store is on the east side of the street between Hunter and Mitchell Streets.

Grant Street Home Bought.

Ben Graham and N. L. Merk, of the Ben Graham Real Estate Agency, have bought from R. L. Christenberry, 349 Grant Street, a cottage on a lot 35 by 156 feet, for $2,750.

Ansley Park Auction.

A large crowd is expected at the auction sale of 25 building lots in Ansley Park Annex this afternoon at 3:30 o'clock. A barbecue preceded the auction. S. E. Davidson, of the Ansley Agency, is due to sell the lots.

Building for Whitehall.

M. L. Thrower, the real estate and renting agent, has announced that his client, S. D. Crawford, will begin soon the erection of a substantial business building of four or five stories at 158 Whitehall, the site of the old Salvation Army Hotel. The lot is 57 by 200 feet. The regrading project has held back the improvement, said Mr. Thrower.

North Avenue Purchase.

E. H. Hinton has sold to H. E. Emery 30 West North Avenue, 60 by 190 feet, for $15,000. The cash price was $3,000.

Lease Expires Soon.

It was reported in real estate circles Thursday that the United Cigar Stores Company would soon give up the building at the southeast corner of Peachtree and Auburn Avenue, known as the Grant property, and that this building would be torn away for substantial improvements. The owner, Bryan M. Grant, stated that he had made no plans for the property. This parcel formerly held the record for central frontage, at $8,200 a foot, and is considered one of the best locations in the city.

Victory for Building Owners.

There is joy in the camp of local building owners and managers over the news that Atlanta is to have in 1915 the convention of the national organization. This body represents more capital than any organization in the country, with the exception of the American Bankers' Association, and its convention always brings a host of representative men. The convention goes to Duluth, Minn., in 1914, and Atlanta will get it the year following. The men who represented Atlanta at the Cincinnati convention were C. F. Wilkinson, of the Candler Building, L. S. Gill, of the Rhodes; W. A. Jones, of the Empire; Jesse Draper, of the Third National and Grant, and A. B. Cates, of the Atlanta National, and representing Forrest & George Adair.

Building Permits.

$12,500—John W. Grant, 95 Whitehall Street, alterations. W. H. George.

$475—J. A. Batchelor, 359 East Hunter Street, additions. J. F. Howell.

$400—Ivy W. Duggan, 7, 9, 11, 13, 15, 17 Chestnut Avenue, raise and repair. Day work.

$2,500—A. H. Bailey, 259 St. Charles Avenue, one-story frame dwelling. Day work.

Warranty Deeds.

$10 and Other Considerations—Adelaide L. Adair to Atlanta Development Company, lot 50 by 170 feet, south side Adair Avenue, 170 feet west of Highland Avenue. January 3, 1912.

$1,800—Atlanta Development Company to Mrs. Nora G. Webb, same property. June 18.

$2,130—Mrs. Sarah N. Carter to S. L. Autry, 45 Garden Street, 43 by 140 feet. June 17.

$20,000—Nathan F. Wolfe and Morris Fordon to Parcel Delivery Company, lot 86 by 100 feet, northeast side East Hunter Street, 170 feet southeast of Butler Street. Lot 100 by 205 feet, northeast side East Hunter Street, 267 feet southeast of Butler Street. Also lot 29 by 102 feet, northwest side Terry Street, 122 feet northeast of East Hunter Street. June 16.

$12,000—Joseph F. Gatins to same, same property. June 12.

$2,500—John R. Pattillo to W. C. Glass, lot 50 by 100 feet, north side Ashland Avenue, 100 feet west of Hale Street. June, 1912.

$450—Paul A. Carey to John Carey, lot 70 by 140 feet, northeast corner Second Street and West Avenue. Also lot 50 by 100 feet north side West Avenue, at western line of King's lot. May 5.

$450—John Carey to Paul A. Carey, lots 3 and 4, block 5, and lot 15, block 4, of Carey property, in land lot 249, Seventeenth District. May 5.

$550—A. J. Moss and Fred D. Terry to Charles I. Wood, lot 90x109 feet, east side Connally Street, 89 feet north of Glenn Street. June 17.

$600—George A. Speer to F. M. Smith and T. B. Hutchison, lots 7, 9 and 10 of Northwest Atlanta property, land lots 258 and 259. June 4.

$1,500—C. L. Robbins to G. M. Perdue, lot 47x200 feet, east side Holderness Street, 410 feet north of Sells Avenue. June 17.

$1,500—G. M. Perdue to Mrs. Hilda Perdue, same property. June 17.

$3,500—Harold Hirsch to Carlos Lynes, lot 52x200 feet, south side Confederate Avenue, 324 feet east of Lynes Avenue. June 17.

$2,100—Mrs. M. S. Underwood to M. P. Hill, lot 60x164 feet, west side South Moreland Avenue, 240 feet north of Eden Avenue. June 17.

$2,500—Peters Land Company to D. A. Bland, lot 50x172 feet, southeast corner Williams and West Fourth Streets. June 18.

Loan Deeds.

$2,250—Mrs. Nora G. Webb. to Home Life Insurance Company, 1 Adair Avenue, 50x170 feet. June 18.

$250—Mrs. Katie B. Chiles to A. L. Wood, 189 Oglethorpe Avenue, 63x150 feet. June 18.

$1,500—Same to Penn Mutual Life Insurance Company, same property. June 16.

$10,000—Alonzo C. and Minnie W. Lampkin to same, lot 60x192 feet, east side West Peachtree Street, 207 feet south of Grant Place; also lot 100x196 feet, southwest corner West Peachtree and Hunnicutt Streets. June 16.

$1,000—C. T. and Mrs. Cleo Norris to Mrs. S. L. Jones, 45 Garden Street, 43x140 feet. June 18.

$12,000—Parcel Delivery Company to the Berry School, lot 86x100 feet, northeast side East Hunter Street, 170 feet southeast of Butler Street; also lot 100x205 feet, northeast side East Hunter Street, 257 feet southeast of Butler Street; also lot 29x102 feet, northwest side Terry Street, 122 feet northeast of East Hunter Street. June 16.

$200,000—George M. McKenzie to Metropolitan Life Insurance Company, lot 56 by 131 feet, southwest corner of Peachtree and James Streets. June 18.

$3,000—James L. Wright to United States Mortgage and Trust Company, lot 48 by 200 feet, east side Peeples Street, 228 feet north of Howell Place. June 1.

$2,000—William Bruce Watts to Mrs. Selina R. Basch, 207-209 West Mitchell Street, 55 by 117 feet. June 17.

$1,750—Carlos Lynes to Mrs. Ida Ferst, olt 52 by 200 feet, south side Confederate Avenue, 324 feet east of Lynes Avenue. June 17.

$700—Mrs. Hilda Perdue to Mrs. Clara Herman, lot 47 by 200 feet, east side Holderness Street, 410 feet north of Sells Avenue; also lot 93 by 180 feet, east side Holderness Street, 457 feet north of Sells Avenue. June 17.

$15,000—Ben Feld and Herman W. Steiner to Life Insurance Company of Virginia, lot 84 by 132 feet, west side Whitehall Street, 210 feet south of Trinity Avenue, 159, 161 and 163 Whitehall Street.

$1,750—L. N. Griggs to Hirsch Bros., 130 Sydney Street, 50 by 187 feet. June 10.

Bonds for Title.

$8,300—W. S. Calhoun to B. D. Cleckler, lot 50 by 200 feet, southeast corner Capitol and Atlanta Avenues. November 18, 1912.

$30,000—E. H. Hinton to H. F. Emery, 30 West North Avenue, 60 by 190 feet. June 17.

$3,500—Copenhill Land Company to John D. Kearney, lot 45 by 140 feet, north side North Avenue, 140 feet west of Highland Avenue. June 25.

$4,500—Mrs. Georgie E. Alexander to Jesse E. Johnson, lot 470 by 530 feet, north side Baker's Road in land lot 178, Fourteenth District, adjoining Henderson. March 11, 1912. Transferred to W. H. Johnson. No date.

$5,000—Mrs. Emily L. Spinks to W. N. Oswald, lot 68 by 136 feet, north side Glenn Street, 211 feet east of Grant Street. March 12.

$1,500—G. B. Gatling to Miss A. M. McDaniel, lot 4 of Piedmont Crest. June 6.

Mortgages.

$680—Mrs. Ida Hardwick to Colonial Trust Company, 470 South Boulevard, 55 by 250 feet. June 18.

$576—John D. Muldrew to James C. Williams, 188 Ormond Street, 40 by 160 feet. June 17.

$354—N. H. Satterfield to J. E. Rutledge, lot 50 by 176 feet, east side Racine Street, 275 feet north of Greensferry Avenue. October 30, 1912.

$1,150—McTier Verner to Georgia Savings Bank and Trust Company, lot 52 by 160 feet, northeast corner Oakland Avenue and Bass Street. June 13.

Quitclaim Deeds.

$1—G. M. Perdue to Mrs. Hilda Perdue, lot 94 by 180 feet, east side Holderness Street, 457 feet north of Sells Avenue. June 17.

$1—Oglesby Grocery Company to William Bruce Watts, 207, 209 West Mitchell Street, 55 by 117 feet. June 17.

$1—G. Willis and B. Slade to Geo. C. Darby, lot 50 by 187 feet, north side Virginia Avenue, 250 feet east of Jackson Street. June 16.

$1—J. B. Hardin to same, same property. June 14.

Liens.

$42—Marbut-Thornton Lumber Co. vs. A. O. Marbut, 32 Sunset Avenue, 48 by 150 feet. June 18.

$221—E. G. Willingham's Sons vs. Mrs. J. K. Arter, 431 Auburn Avenue, 60 by 186 feet. June 17.

$353—Same vs. S. S. Horne, 34 Lawshe Street, 39 by 124 feet. June 17.

GOVERNMENT TO HELP PROTECT BABIES

Bulletins Issued Show Hygiene for Children and Advicate Municipal Assistance.

WASHINGTON, June 19.—What the American cities are doing and can do toward preventing infant mortality and the high death rate of children under 5 years of age is the subject of a bulletin just issued by the children's bureau. It is the purpose of this Government bureau to issue a similar bulletin annually and in time to make it a complete manual for municipal and philanthropic activities in the direction of child welfare.

Babies die of diseases which to a large extent are preventable. In certain large cities such as New York and Philadelphia the result of systematic summer baby saving campaigns has been shown in a reduction of between 30 and 40 per cent in the deaths of children under 2 years of age in the wards where the work was concentrated.

It is estimated that a baby nursed by its mother has approximately ten times the chances to live that a bottle fed baby has. All welfare workers encourage mothers to carry out this most important material duty.

A constantly increasing number of cities of all sizes are establishing milk stations and dispensing milk, whether pure whole milk, certified, modified, pasteurized or sterilized milk, to mothers of babies that must be bottled.

Municipalities are just beginning to awaken to the importance of prenatal care and to understand that much of the waste of infant life is due to causes that were operative before the baby was born. Some cities have a special maternity nurse who gives all her time to these cases; other cities direct the general nurses to take charge of them.

The value of training school girls who are caretakers of little children in the care of babies is regarded as of immense importance, the organization of the "Little Mother Leagues" or "Little Mother Classes" forms an important part of the welfare work in most large cities.

The house fly as a death distributor, the bulletin points out, is only recently receiving the attention it deserves. Flies carry infection not only to exposed milk but directly to the baby's mouth, or to the nipple of its bottle. Insistence upon screens for the baby's rooms and for the baby's bed is a part of the campaign against infant mortality; and the work should go even further than this and should include the destruction of flies by every known method and removal of the breeding places.

Attention to housing conditions, to the thorough watering of the streets, and to the question of fresh air and ventilation is urged.

In conclusion the bulletin advises the city health officials to establish a continuous graphic statement of the births and deaths of babies, kept by means of different colored pine to be placed day by day on a city ward map, and to thus keep informed as to the special points of dangers; and urges prompt registration of births in order that the baby may be brought under observation as soon as possible.

Do You Want an Automobile?

The Automobile Columns of The Georgian "WANT AD" Section is the place to find real bargains in cars. If you will read these ads every day you wil eventually find what you want at a price you can afford to pay.

Punish the Real Promoters of the Bribing, Murdering Railroad

ON December 30, 1912, I wrote as follows in The Boston American:

"New England is suffering under the oppressive monopoly of the New York, New Haven and Hartford Railroad.

"New England is disposed to blame Mr. Mellen for the evils of this railroad monopoly, and in doing so entirely to exaggerate the importance of Mr. Mellen.

"The dog is said often to bite the stick that beats him. But the intelligent and educated citizens of this progressive nation should have more discernment than that foolish animal and should look for the hand that wields the stick that beats him.

"Mellen is not responsible for the creation of the New York, New Haven and Hartford Railroad monopoly, nor for the resultant evils of that monopoly.

"The individuals who are mainly responsible for both are Morgan & Co. They created the New York, New Haven and Hartford Railroad monopoly, just as they created other similar monopolies—in the same manner and for the same purpose.

"Morgan & Co. operate according to a very simple business system, or rather bandit system, because the processes are essentially those of the highwayman of high finance.

"Morgan & Co.'s system is this: In the first place, they secure a monopoly of the institutions operating in a certain commodity or controlling a certain section.

"In the second place, having obtained a monopoly, they inflate and overcapitalize the securities of the institutions monopolized to many times their intrinsic value.

"In the third place, they proceed, by means of the monopoly to extort high prices for inadequate service in an effort to pay dividends upon the inflated securities.

"This is the A, B, C and D of the whole system. When the monopoly is complete the citizens have no relief from it, as all competition has, of course, been eliminated.

"The citizens must then accept the inadequate service and pay the extortionate charges or be entirely deprived of a service which is essential to their business development, if not to their actual business existence.

"It is a case of your money or your life."

I received from Mr. Louis D. Brandeis a letter commending the above statement of the situation, but offering a suggestion.

Instead of saying "It is a case of your money OR your life," Mr. Brandeis suggested that the situation would be more accurately described if, in view of the disasters on the New York and New Haven Railroad, I had said, "It is a case of your money AND your life."

I accept Mr. Brandeis' amendment. But even his amendment does not go far enough, nor does it state the whole disheartening truth.

The course of this murderous and traitorous monopoly constitutes a case of your money AND your life AND your public honor.

This monopoly of greed, without heart, or heed, or conscience, or civic spirit, robs its road in order that it may have money to bribe a legislature, plunders the people in order that it may have the power to strangle a State, murders its patrons as part of its treasonable plan to debauch the people's Government.

At the very moment when the lives of citizens were being sacrificed to the callous indifference and cruel selfishness of this reckless and conscienceless monopoly, the people's legislature in Massachusetts was being bribed or bullied into passing a trolley merger bill further to extend and strengthen the menace of this monopoly.

Is there in this whole country a more dangerous and destructive institution than this New York and New Haven monopoly, which makes money out of plunder and murder and uses it to undermine the very foundations of government and society?

Is there any punishment inflicted upon individual criminals that is too great to inflict upon this collective criminal, or upon the individuals responsible for this collective criminality?

Is there any motive which inspires the individual criminal which is meaner than the mercenary motive which inspires this collective criminal?

Is there any consequence of individual crime which is more menacing to society, to law and order and to respect for law and order, to property rights and to human rights, than the consequences of the collective crime of the New York and New Haven Railroad?

If an individual steals, he is sent to jail. What has happened to the individuals who are responsible for the plunder of the public in the conduct of the New York and New Haven Railroad?

If an individual bribes, he is pilloried and imprisoned. What has happened to the individuals who are responsible for the habitual political debauchery of the New York and New Haven Railroad?

If an individual kills, he is hanged. What has become of the individuals who are responsible for the continual killings on the New York and New Haven Railroad?

Is punishment to be meted out only to the little? Is immunity to be extended always to the great?

Is there to be forever in this alleged republic of ours large punishment for small crimes and no punishment for large crimes?

The unhappy engineer is merely the agent of Mr. Mellen. Are we to punish the agent and let the principal go free?

Mr. Mellen is but the instrument of Morgan & Co. and William Rockefeller. Are we to punish the instrument and allow the responsible individuals to escape?

Are we to make a joke of justice, a laughing stock of law? Are we to encourage anarchy in high places and seek to suppress it in lower station? Are we to incite discontent by obvious injustice, and then complain of the consequences of our cowardice and our folly?

The American people have had enough of the brutal methods of the bandit under the cloak of business. They have determined to make an end of bribery as an investment, of treason as a business transaction. They have determined to terminate highway robbery and high-handed murder as accessories of high finance.

There is no objection on the part of the people of this country to Mr. Wilson's "gibbet of infamy," except that it has stood empty too long.

There will be nothing but approval on the part of the public for a hanging as high as Haman's, as long as the hanging is of responsible heads of these criminal institutions and not merely of the irresponsible agents.

The unhappy engineer makes a few hundred dollars a year out of the part he is compelled to play in these tragedies.

Mr. Mellen makes a few thousand dollars.

The responsible promoters make many millions.

Let the punishment for theft and murder and political corruption be meted out in proportion to the profit made by those responsible for these crimes.

WILLIAM RANDOLPH HEARST.

JAPAN'S PREPARATIONS

First of Her EIGHT New Swift Super-Dreadnoughts

Copyright, 1913, International News Service.

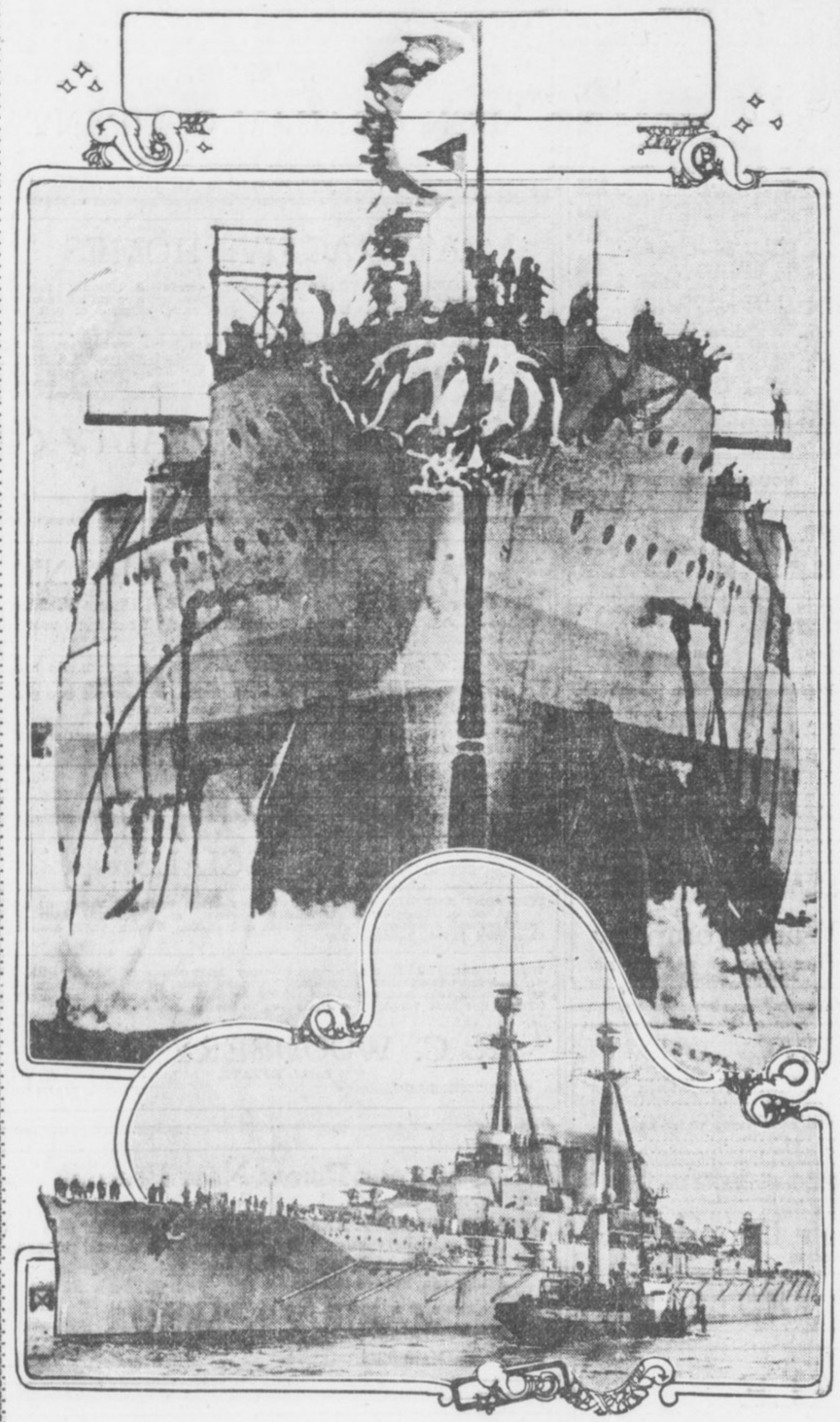

THIS is a photograph of the launching at Barrow, England, of the latest Japanese superdreadnought Kongo, of 27,500 tons and a speed of twenty-seven knots, which would enable her to catch or run away from any United States battleship afloat, as she pleased. Also of the Kongo as she now floats approximately ready for action. This deadly marine monster was laid down in 1911. Three others were laid down in England the same year, the Kirishima, the Haruna and the Hi-Yei. Some weeks ago Japan ordered three more battleships of the Fuso class, even bigger than the British-built vessels, laid down at home. The Fuso was laid down in 1911.

Japan, therefore, has eight new, absolutely up-to-date, overwhelmingly powerful and swift super-dreadnoughts about to take the sea. One is afloat, another soon will be, and three more could be next year. The remaining three could be the year after next.

How many more will Japan have laid down by the time these eight are afloat?

What are we doing? Only one battleship a year! Congress should immediately, at this extra session, provide for at least three.

The Georgian solemnly impresses upon the present Congress its national duty to support a supplementary estimate for at least three battleships superior in every possible respect to those yet projected by any nation.

Rev. John E. White

Writes on

The Great Band Wagon



Irresistible Forces Are at Work—Inevitable Movements of Powers Outside of Us, He Says, Are Catching On—Adjustment to and Co-operation With Them Is Success.

WRITTEN FOR THE GEORGIAN

By REV. DR. JOHN E. WHITE

Pastor Second Baptist Church

GET on the "band wagon of the universe." This exhortation of an astronomic moralist writer about the music of the spheres and the rhythmic sympathy between men and the stars sounds perfervid and impossible.

But when the jarring jointure of slang and solemnity passes off, reflect on it. Forget its suggestion of political parasitism which we despise in politicians.

The Higher Opportunism.

Forget the repugnant type of evangelism it brings up—Billy Sunday, cracking his whip in the big tent and exhorting the people to "strike the sawdust trail" in a hurry for the gangplank of "The Old Ship of Zion" if they want to go to heaven.

Consider the fact, both practical and sublime, that irresistible forces are at work in the world, inevitable movements of power outside of us are on, and the "band wagon of the universe" is no joke.

The grand motive of human progress is the passion for success.

The martyr, no less than the charlatan, is moved by it, though in a different direction. He goes to the stake because the stake is the way of life and achievement for him. The apparent failure he submits to is his gateway of victory. For the joy set before him he endures the cross, despising the shame.

The will of the higher powers presents itself and he mounts upon it. The movement of a triumphant purpose which can not fail ripples as a tide at his feet and he steps out, not conquered, but conquering, to be borne onward.

Some call this faith and some call it the "higher opportunism."

Statesmen and the Common Man.

Below the martyr is the statesman, scientist and the common man.

The politician looking for the "band wagon" becomes the statesman when he drops his selfishness and becomes a serious student of the inevitables in democracy.

Nothing finer than Henry Clay, standing on a peak of the Rocky Mountains, bending his ear, and saying: "I am listening for the footsteps of the coming millions of this continent." The prophetic element in statecraft is the power to discern and take advantage of irresistible currents of civilization.

The biographer of Cecil Rhodes, the empire builder, says he began his career in South Africa with a deep pondering of Providence. "I am going to find out which way God is going in South Africa," he said, "and go that way."

The scientist also seeks for the "band wagon" of the universe. He begins with the conviction that the universe is an organized Omnipotence. By so much as possible, he discovers its laws, and when he has found them he knows he is a comrade of the Invincible and the Eternal.

A great chemist paused before an important experiment and said: "Young gentlemen, be quiet. I am going to ask God a question."

John Kepler, as every schoolboy knows, discovered the laws of planetary motion, and exclaimed in scientific ecstasy: "Great God, I am thinking Thy thoughts after Thee!"

The common man recognizes, though often dimly, that success is harmony and co-operation with forces beyond his control, with which his will and working are only an inferior partnership.

The best farmer is the man who clings closest to the "band wagon" of nature.

Whoever starts his life work with the conviction that this is not a multiverse, but a universe, a cosmos and not a chaos, is in the line of safety.

Better Get On.

It is the best guarantee of success, a sort of cosmic accident policy, which insures him against accidents by making them practically impossible.

When they told Thomas Carlyle that Margaret Fuller had said that she was going to accept the universe as she found it, the testy Scotchman growled, "Gad, she'd better."

Now, the "band wagon" of the universe is not a vague vehicle of religion and philosophy. There is a movement in this world down to every man's level, and if men do not catch on to it they invariably get run over.

There are moral currents running like rivers toward an inevitable ocean. The smaller tributaries which swell the great stream of manifest destiny are the moralizing, enlightening, ennobling and purifying movements of our day, and they run by every man's feet.

The undermining of evil in the world is almost a visible process. The movement toward sobriety, the enlargement of womanhood, the concern of the child, the enthronement of peace, are the "band wagon" of the universe.

Passing down the street, did you see a sign like this? "This house is coming down." It is a fair warning. The contract has been let. Before long, when you pass the spot, the house is gone.

In the same inevitable destructive and constructive way the movement of the world foredooms the fall of evil institutions and foreordains the physical, mental and moral upbuilding of life. The very constitution of the universe, the laws of nature, are against the wrong-doer; the very constitution of the universe, the laws of nature, are on the side of man who does the right.

The trend of things is working steadily and irresistibly for the defeat and overthrow of some; the trend of things is working steadily and irresistibly for the vindication of others.

.:. A Letter to a Lad of 10 .:.

By ELLA WHEELER WILCOX

Copyright, 1913, by Star Company.

I HAPPENED to be in a street car with you and your mother yesterday. I was so impressed with your good manners that I asked a lady who was talking with your mother to tell me who you were after you left the car.

So now I am writing to you—quite an unconventional proceeding on my part, but the difference in our years will excuse the informality.

I happened to be sitting near the entrance of the car and saw you stand aside to let some ladies step into the car before you came on, and I saw you assist one old lady who was somewhat lame, and you did it in a very gentle and modest way which quite captivated me.

Then you steadied your mother's arm as she was about to take a seat at one of those "hold fast" places, and you took her purse and paid the carfare and returned the purse to her, all so quietly and neatly and with a businesslike air.

After we had ridden a few blocks and while your mother was talking with her friend, an old man came aboard the car, and you rose and gave him your seat.

And you lifted your hat, as you did this, with charming courtesy. All these evidences of good breeding were silent compliments to the mother and father who brought you up, and show how fortunate you are in having had such good guidance.

But there are many boys of your age who do not practice the lessons in good manners which they have been taught at home when they are in public places. They seem to think it is not a matter of importance, and they allow the exuberant spirits of childhood to get the better of their training.

In every part of America one may see boys of your age and older boys and youths pushing past grown people to enter public conveyances, showing no courtesies to elderly men or women, and sitting while others stand, and in innumerable ways making themselves annoying to persons of good taste.

They shout to one another from end to end of crowded cars; they eat fruit and candy and peanuts, and chew gum in public, and scuffle and push one another in the aisles.

Boys whose dress and general appearance denote well-to-do parents hurry into car seats with their school books in their hands while ladies stand swinging from straps beside them.

It is a curious commentary on our much-vaunted public school system that such manners can exist after boys have entered high school. What good will their knowledge of books do them if they are to grow into young manhood unconscious of their selfish boorishness?

Good manners are the very foundation of a good education. Without that foundation the education will not stand the test of time.

I congratulate you, my dear young friend, that you have been so beautifully taught the small, gracious courtesies of life, and that you put them to use so charmingly. A well-bred boy of good manners and gentle deportment is an ornament to the world.

And he is sure to make friends wherever he goes—just as you have made a friend of me without suspecting it.

A COUNTRY DANCE

By WILLIAM F. KIRK.

It was held in a hall neither dingy nor grand,
And the various details for weeks had been planned.
An untuned piano whose age was a riddle
Was half of the music and so was a fiddle.
First one, then the other well-meaning musician
Sneaked out for a tankard of liquid ambition,
It was "Just two more couples!" (a high tenor toot)
Then "Just one more couple!" Then "Partners salute!"
Now on with the dance, arms and feet flying wildly,
Till "joy unconfined" would be putting it mildly.
Tall grangers and short ones, of collars bereft,
Did "Right hand to partner and grand right and left!"
It was surely some shindig, this party, thought I,
More noisy and crude as the hours hurried by.

But there wasn't one person in all that array,
From the cider-filled clown to the temperance jay,
Who dreamed of the Grizzly or Bunny Hug twists
Or the Turkey Trot dance on which Fashion insists;
Not one of those "stunts" with suggestiveness stained,
That sprang from the dives, where they should have remained.
There was dearth of politeness and lack of good dress,
And the dance ended up in a fracas, I guess.
Just a plain country dance, but I'm glad I was there,
Not back in the city at some swell "affair."

CRACKERS LOSE GAME

FINAL ★★ COMPLETE BASEBALL

BASEBALL

THE ATLANTA GEORGIAN

Read for Profit---GEORGIAN WANT ADS---Use for Results

VOL. XI. NO. 273. ATLANTA, GA., FRIDAY, JUNE 20, 1913. Copyright, 1906, By The Georgian Co. 2 CENTS PAY NO MORE

BIRMINGHAM	4	0	0	0	0	0	2	1	0	— 7
ATLANTA	0	0	0	0	0	0	0	2	0	— 2

CRACKERS	r	h	o	a	e	BARONS	r	h	o	a	e
Long, rf	0	0	1	0	1	Marcan, 2b	2	4	3	1	0
Welchonce, cf	0	2	1	0	0	Messenger, rf	0	1	1	0	0
Alperman, 2b	0	3	5	2	0	Kinseley, cf	1	2	6	0	0
Bailey, lf	1	1	3	0	0	McBride, lf	1	1	2	0	0
Smith, 3b	1	2	2	2	0	McGilvray, 1b	1	1	6	0	0
Bisland, ss	0	2	0	2	1	Mayer, c	1	3	4	2	0
Agler, 1b	0	2	10	1	0	Carroll, 3b	0	0	1	4	0
Chapman, c	0	0	5	7	0	Ellam, ss	0	1	2	1	0
Musser, p	0	0	0	0	0	Foxen, p	1	2	0	1	0
Price, p	0	0	0	3	0	Totals	7	15	27	7	0
Totals	2	12	27	17	2						

SUMMARY:
TWO-BASE HITS—MAYER, SMITH.
THREE-BASE HITS—MARCAN, MAYER, BAILEY.
DOUBLE PLAYS—PRICE TO CHAPMAN TO AGLER.
STRUCK OUT—BY PRICE 4.
BASES ON BALLS—OFF PRICE 1.
SACRIFICE HITS—MESSENGER, BAILEY.
WILD PITCH—MUSSER.

WASHINGTON, JUNE 19.—PRESIDENT WILSON TODAY RECEIVED VISCOUNT CHINDA, APANESE AMBASSADOR, AND FOUR JAPANESE, HERE TO LEARN HOW FAR THE UNITED STATES WILL GO WITH THE ENFORCEMENT OF THE ALIEN LAW. THE CONFERENCE WAS LIMITED TO CORDIAL GREETINGS.

FOREST CITY, ARK., JUNE 19.—AFTER WOUNDING TWO DEPUTY SHERIFFS AND KILLING A FARMER, AN UNIDENTIFIED ESCAPED CONVICT SHOT HIMSELF. THE POSSE HAD SURROUNDED HIM IN A CAVE.

PLAN GREAT INAUGURAL GARDEN FETE

Notables From All Georgia To Be Invited to Great Social Event.

Plans for a great inaugural garden fete marking the induction of John Marshall Slaton into the gubernatorial office are being rounded into shape to-day by the next executive's wife, which give promise of the greatest social event in the history of Georgia.

The event will include a monster lawn party to be held on the historic old grounds of the Governor's Mansion. Invitations to practically every person of prominence in the State will probably be extended and the great popularity of the hostess and her distinguished husband assures an enormous attendance.

Mrs. Slaton said to-day, however, that a public reception had not definitely been decided upon, although many of her hundreds of friends have urged it.

Plan Wall of Flowers.

The iron fence surrounding the lawn of the mansion heightened several feet by wire trellis. Entwined in this will be an wall of vines and flowers.

The space within the walled enclosure will be transformed into a garden. It is understood that hundreds of potted plants, palms and flowers have been ordered distributed about the grounds. Soft lights will be swung from the trees of the leafy lawn to throw a ruddy glow upon the brilliant throng.

Receive in Pavilion.

Governor and Mrs. Slaton will receive in a canvas pavilion to be erected in the center of the grounds.

Mrs. Slaton's last appearance at a social function before assuming her position as first lady of the State will be on next Wednesday, when she will be the guest of honor at a lawn party to be accorded her by the Daughters of the American Revolution, Atlanta Chapter, of which she was one of the founders.

The event will be staged at the country home of Mrs. Slaton in Buckhead. Every member of the organization who is in the city will be present.

Steamer Sinking in Pacific; Crew Adrift

SAN FRANCISCO, June 19.—A wireless telegram from the steamer Admiral Farragut, off Cape Mendocino, Cal., says:

"Steamer Riverside hit Sugar Loaf Rock; sinking fast. Crew taken to boats. Will pick up. Vessel doomed.

"GRIFFITHS."

The Riverside was bound for San Francisco from Portland, Oreg.

AMERICAN ASSOCIATION.

FIRST GAME.

Score:				R.	H.	E.
Milwaukee	000	005	000	6	8	3
Indianapolis	000	020	100	3	11	2

Cutting and Hughes; Schardt and Cotter. Umpires, Westervelt and Erwin.

SECOND GAME.

Score:				R.	H.	E.
Milwaukee	212	010	100	7	9	1
Indianapolis	010	000	000	1	3	3

Slapnicka and Hughes; Harrington, Merz and Clark. Umpires, Westervelt and Erwin.

Score:				R.	H.	E.
Minneapolis	000	000	000	0	3	1
Toledo	000	010	01x	2	5	2

Mogridge and Owens; James and Krueger. Umpires, Handiboe and Johnson.

Score:				R.	H.	E.
Kansas City	000	031	000	4	7	3
Columbus	112	510	10x	11	13	1

Morgan and O'Connor; Davis and Murphy. Umpires, Connolly and Murray.

Score:				R.	H.	E.
St. Paul	000	020	160	3	12	1
Louisville	100	010	000	2	7	1

Reiger and Miller; Northrop and Clemons. Umpires, Chill and O'Brien.

GA.-ALA. LEAGUE.

Score:				R.	H.	E.
Newnan	022	000	630	13	21	4
Gadsden	030	012	200	8	13	0

Beers and Rice; Schoetler and Jorda. Anniston-Talladega no game.

Fast Games Mark Meet at Piedmont Park Driving Club

Fast games featured the Georgia State Tennis championship tournament Thursday at the Piedmont Driving Club courts. Some of the best players in the South are now closely tied and great interest is manifested in the various matches.

Following are the records of the men's singles: Mansfield defeated Grant, 6-2, 6-8, 6-2; F. Carter defeated Mansfield, 6-1, 6-3; C. Y. Smith defeated Hall, 4-6, 6-0, 6-3. Smith and Thornton will play and the winner will meet Nat Thornton to decide the championship.

Much interest and enthusiasm was exhibited in the consolation cup match. This tournament includes the players who were forced to drop out of the championship games. The following results were scored:

Clark defeated Fims, 6-2, 1-6, 6-0. Jennings defeated E. R. Black, 6-0, 6-1. Orr defeated Colquitt, 6-1, 6-3. Hallman defeated Scott, 6-2, 8-6. Orr defeated A. Clarke, 6-2, 6-3. Wilson defeated Martin, 6-3, 6-3.

Mens doubles: A. W. Smith and Draper over Colquitt and Clark, 6-3, 6-3.

Consolation: Hallman over Matthews, 6-2, 6-2, 6-3. Hallman over Wilson, 6-2, 6-1.

Hallman will play Orr Friday afternoon for the cup.

Semi-finals, men's championship: C. Y. Smith over E. V. Carter, 10-6, 6-3, 6-6.

Harvard Winner In Second Fours Race

NEW LONDON, June 19.—Harvard won second four varsity race from Yale to-day by six lengths. The Harvard Freshmen fours defeated the Yale Freshmen fours over the mile course by three lengths.

Wilson Reads Money Message on Monday

WASHINGTON, June 19.—President Wilson announced to-day that he will read his message on currency to the members of the Senate and House on Monday.

The hour has not yet been fixed.

ENTRIES

AT LATONIA.

FIRST—Selling, two-year-old maidens, 5½ furlongs: xBuzz Around 104, Lady Charcot 109, First Cherry 109, Violet May 109, Big Lumax 109, J. Nolan 112, Belloc 112, Martia Mac 112, Tiktok 112, Erin 112, Texas Tommie 112, Salvus 112.

SECOND—Selling, three-year-olds and up, 6 furlongs: Tactless 97, Anna Reed 97, General 99, Gold Color 99, Guide Post 100, Dick Deadwood 102, Earl of Savoy 102, Star Rose 106, All Red 108, Suregot 108, Royal Dolly 111, Winifred D. 111.

THIRD—Two-year-olds, 5½ furlongs: Edith W. 105, Bronze Wing 105, Emerald Gem 105, Hodge 109, Old Trump 109, Old Ben 109, Ralph 112, Ambition 112.

FOURTH—Handicap, three-year-olds and up, mile: El Palomar 92, Coy Lad 105, Morristown 111, High Private 126.

FIFTH—Selling, three-year-olds and up, 6 furlongs: Missle 97, Wentworth 99, Billy Holder 102, Winning Witch 103, Polly D. 104, xJames Dockery 104, Tillie's Nightmare 104, Curtain Call 106, Captain Bravo 109, Labold 111, Billy Barnes 111, Geo. Oxnard 116.

SIXTH—Selling, four-year-olds and up, mile and one-sixteenth: Madam Phelps 100, Clyde T. 102, Siltrix 102, Be 102, Helene 104, Wishing Ring 104, Syzygy 104, Coletta 104, Jeff Bernstein 106, Tay Pay 106, Bobby Cook 106, Servicence 108.

xApprentice allowance claimed.

Weather clear; track slow.

AT OTTAWA.

FIRST—Two-year-old fillies and geldings, 4½ furlongs: xGreenbrae 105, Louise Travers 105, Requiram 110, xDaily Waters 105, xThe Urchin 105, Suwanee 110.

SECOND—Purse $400, 2-year-olds and up, selling, 6 furlongs: Daisy Platt 99, Black River 106, Sir Raymond 108, Planter 109, Love Day 112, Gerrard 103, Tom Sawyers 106, Golden Castle 109, Ben Loyal 111.

THIRD—Purse $400, selling, 3-year-olds and up, 1 1-16 miles: xBig Dipper 99, xMimesis 108, Molly S. 107, Jacquelina 111, xLucky George 101, xMiss Jonah 104, Inspector Lestrade 110.

FOURTH—Purse $600, Renfrow handicap, 3-year-olds and up, 5½ furlongs: Carlton G. 106, Flex 112, Upright 108, Sherwood 122.

FIFTH—Purse $400, 3-year-olds and up, selling, 6 furlongs: Marie T. 91, xHeretic 101, Fuschia 101, Minnie Bright 104, Shreve 105, Tommie Thompson 107, Senator James 93, xRavenel 101, Blanche Frances 104, Shawnee 104, Myrtle Marion 106.

SIXTH—Purse $500, Fitzroy, selling, 3-year-olds and up, 1 mile: Fiel 106, Stickpin 108, Toddling 110, Howdy Howdy 115, Chemulpo 108, Master Jim 110, Judge Monck 113, L. M. Eckert 115.

SEVENTH—Purpse $400, 2-year-olds and up, 7 furlongs: Ursula Thompson 92, xJonquil 95, xRussell McGill 103, Ardelon 105, xRight Easy 108, Semiquaver 114, xCutie B. 95, Satir 102, xIncision 104, xToddling 107, Star Gift 110, xGold Cap 114.

xApprentice allowance of 5 pounds.

Weather clear; track fast.

DEFENSE HAS WITNESSES TO REFUTE WOMAN

Learns Identity of Other Persons in Home on Night of the Phagan Slaying.

That the defense in the trial of Leo M. Frank will be able, if it wishes, to produce three or four witnesses who will testify that the affidavit of Mrs. Mima Formby is untrue was discovered Thursday when the identity of the other persons in the house of Mrs. Formby, 400 Piedmont Avenue, the night of April 26, when Mary Phagan was murdered, was learned.

It was from Mrs. Formby that the detectives obtained what they consider one of their most sensational affidavits against Frank. She signed a statement swearing that Frank called her up a half dozen times the night of the murder and tried to persuade her to let him bring a girl to her house. She said she refused.

"It's a matter of life or death," she said he told her over the telephone.

Returns to Atlanta.

Mrs. Formby returned to Atlanta Wednesday, after a mysterious absence of several weeks. She said she proposed to stick to her original story when she was called as a witness in the trial of Frank.

In spite of her strong declaration in the truth of her affidavit, no one else who was in the house the night of April 26 has been found who will corroborate her statements. All say that the affidavit is false.

Fannie Jones, of 77 Pratt Street, negro maid at the Formby home, said that she usually answered the telephone there, and that it did not ring the night of April 26, as Mrs. Formby said it did. The Jones woman was sure that she would have known it if Frank had called half a dozen times between 6:30 and 10:30 o'clock in the evening.

She said she had been approached many times by detectives who sought to persuade her to corroborate the affidavit of Mrs. Formby. She added that she had told them she was not going to swear to a story she knew was not true.

Men Deny Woman's Story.

Another witness, a man in the house at the time, told a Georgian reporter that he was at the house the night of April 26, and that he is positive that Frank did not call up. Mrs. Formby said in her affidavit that they were playing bridge when the telephone rang. This witness declared they did not play bridge during the whole evening, and that the telephone did not ring. He said that he is certain that the whole story of Mrs. Formby is a fabrication.

Still another witness is a friend of the other visitor at the Formby residence. He recalls the circumstances exactly as the other man who was there that evening.

Both Prosecution and Defense Are Confident.

Statements gathered Thursday morning from attorneys interested on each side of the case in the approaching trial of Leo M. Frank for the strangling of Mary Phagan indicate that in one respect, at least, it will be one of the most remarkable cases ever brought before a Fulton County court.

Its almost unprecedented feature will consist in the absolute confidence in the invulnerability of their evidence that is entertained both by the prosecution and the defense.

It is not unusual for both sides to anticipate victory, but it is rare for both to go into a trial, as they will June 30, upheld by a feeling of unshakable certainty that the evidence they will submit will be unassailable and that the case of the opposite side must, of necessity, be weak and hopelessly circumstantial.

Prosecuting officials and detectives have said repeatedly there is not a weak link in their whole chain of evidence. They admit it is circumstantial from beginning to end, but assert that the chain is so strong that it eliminates the "reasonable doubt"

Continued on Page 2, Column 1.

COUNCIL IS THRILLED BY FIST FIGHT

Alderman Nutting and Newspaper Reporter Come to Blows Over Falsehood Charge.

An exciting fight between a newspaper reporter and Alderman James R. Nutting, of the sixth ward, marked the opening of Council's session at the City Hall to-day, and for a time threatened to hold up proceedings.

The reporter was James Meade, of The Constitution, and according to his version of the affair the fight was caused by Nutting's intimation that the newspaperman had not told the exact truth in reporting a story about a row between Nutting and Mayor Woodward.

As Nutting made the offensive intimation Meade's fist shot out and landed squarely on the alderman's nose, cutting a perceptible gash under his eye and drawing blood. The Alderman hit back and the fight that followed was only ended by onlookers after a number of blows had been exchanged.

Alderman Nutting said Meade's attack was an entire surprise to him. He asserted that he was merely asking for an explanation of certain things in a story concerning him, and had made no remarks that he thought offensive.

Atlantan Winner in British Golf Play

HOYLAKE, ENGLAND, June 19.—Qualifying rounds of the British open golf championship started to-day in a downpour of rain.

Stewart Maiden, of Atlanta, Ga., was among the early starters and made it in eighty-two strokes in the first round. Later he made a score of 79 in the second round. Michael J. Brady, of Wellaston, Mass., returned a score of 81.

EMPIRE LEAGUE

AT CORDELE—

AMERICUS—					
010	000	000	—	1	6	2
CORDELE—					
100	400	00X	—	0	10	3

Gillespie and Eubanks; Pratt and Manchester. Umpire, Menter.

AT VALDOSTA—

THOMASVILLE—					
200	000	000	—	2	7	2
VALDOSTA—					
120	003	000	—	6	10	2

Roth and Dudley; Winges and Pierre. Umpire, McAfee.

AT BRUNSWICK—

WAYCROSS—					
001	000	010	—	2	9	2
BRUNSWICK—					
000	000	003	—	3	8	4

Herring and Shuman; Cates and Seifert. Umpire, Carter.

CAROLINA LEAGUE.

Score:				R.	H.	E.
Greensboro	112	010	100	6	5	1
Raleigh	001	100	000	2	10	3

Shore and Coveney; Myers and Lidgate. Umpire, Miller.

Score:				R.	H.	E.
Durham	000	100	001	2	6	1
Winston-Salem	000	100	000	1	3	2

Meadows and Lowe; Ray and Smith. Umpire, McBride.

COTTON STATES LEAGUE.

Pensacola-Selma not scheduled.

FEDERAL LEAGUE.

Score:				R.	H.	E.
Pittsburg	210	102	000	6	10	1
Cleveland	000	000	213	7	14	4

Ramsey and Lucia; Wilcox and Kleinow.

Score:				R.	H.	E.
St. Louis	010	000	100	2	6	4
Covington	011	320	40x	11	14	5

Gwynn and Green; Henning and Hicks. Umpires, Wilson and Flaherty.

Score:				R.	H.	E.
Indianapolis	201	020	212	10	12	2
Chicago	201	200	000	5	13	3

Billiard and Massing; Poynter and McDonough. Umpires, Pearl and Conklin.

RACING

AT OTTAWA.

FIRST—Mile and one-sixteenth: Havrock 114 (Burns), 2-5, out, won; Breastplate 99 (Dennler), 6, 4-5, 1-3, second; Calumny 110 (Adams), 10, 2, 3-5, third. Time 1:51. Also ran: Oakland Lad, Vlovolde.

SECOND—Six furlongs: Pat Rutledge 104 (Dennler), 3, even, 1-2, won; Thelma J. 104 (Mountour), 8, 2, 7-5, second; Wanita 104 (Nathan), 7-2, 6-5, 1-2, third. Time 1:02 2-5. Also ran: Silver Mesh, Laura, Stella, Behest.

THIRD—Five furlongs: Corn Broom 103 (Rowley), 1-10, out, won; Cannock 108 (Burns), 1-10, out, second; Peacock 103 (Nathan), 8, 4-5, out, third. Time 1:02 2-5. Also ran: Diamond Cluster.

FOURTH—5½ furlongs: Bat Masterson 107 (Jackson), 7-2, 8-5, 3-5, won; Clem Beachey 99 (Snyder), 13-5, 6-5, 3-5, second; Ben Prior 109 (Dennler), 4, 8-5, 7-10, third. Time 1:09 2-5. Also ran: Garden of Allah, Carrillon, McCreary, Cherry Seed, Nimbus.

FIFTH—Six furlongs: Baron Dekalb 102 (Robbins), 10, 4, 2, won; Clinton 92 (Dennler), 8-5, 3-5, 1-3, second; Fuschia 100 (Vandusen), 5, 2, 4-5, third. Time 1:17. Also ran: Ethelberry, Ticktack, Gertrude Maloney, Allaneen, Lord Ladas.

SIXTH—Mile: Gerrard 100 (Ambrose), 10, 3, 6-5, won; Golden Treasure 110 (Nathan), 3, 7-10, out, second; Hedge Rose 108 (Snyder), 8, 5-2, even, third. Time 1:42 2-5. Also ran: Fred Levy, Adolante, Spellbound.

SEVENTH—5½ furlongs: Marsand 102 (Robbins), 9-2, 2-1, 4-5, won; Tommy Thompson 98 (Montour), 15, 6, 3, second; Tom Sayers 107 (Adams), 5-2, 4-5, 2-5, third. Time 1:05 3-5. Also ran: Pretty Molly, Joaquin, Izzy Ham, Uncle Obie, Florida's Beauty, Minnie Bright, Phince Chap, Fanchette.

AT LATONIA.

FIRST—Five and one-half furlongs: Korflage 109 (Borel), 6.20, 4.50, 3.70, won; Dr. Samuel 102 (Martin), 8.70, 6.90, second; Mockery 109 (Taplin), 8.40, third. Time 1:07 4-5. Also ran: Mike Cohen, Cosis, Old Trump, Eustace, Candy Box, Natchez, Lost Fortune, Father Riley, Bushy Head.

SECOND—Six furlongs: World's Wonder 114 (Henry), 15.90, 6.20, 4.00, won; Ritz Ritz 104 (Kederis), 3.80, 3.10, second; Silk Day 105 (Callahan), 4.00, third. Time 1:14. Also ran: Bright Stone, Duchess Daffy, Kelly, Evelyn, Yowric, Autumn, El Yutan, Transport.

THIRD—5½ furlongs: Bringhurst 112 (Steele), 5.40, 3.60, 3.00, won; Boots and Saddle 115 (Foftus), 5.60, 4.10, second; Minda 106 (Buxton), 4.20, third. Time 1:07. Also ran: Raold, Barbara Lane, Roamer.

FOURTH—Six furlongs: Theresa Gill 95 (Martin), 7.90, 3.80, 3.10, won; Sebago 124 (Loftus), 3.50, 2.80, second; Casey Jones 115 (Teehan), 4.00, third. Time 1:12. Also ran: Florence Roberts, Grover Hughes, Sonada.

FIFTH—Six furlongs: Mother Katcham 108 (Kederis), 15.30, 7.20, 5.20, won; Lamode 105 (Buxton), 5.20, 4.70, second; Tyree 105 (Estep), 5.10, third. Time :55 4-5. Also ran: Gold of Ophir, Beulah S, Civil Lass, Tecumseh, Amity, Guide Post.

SIXTH—Mile: Milton B. 111 (Steele), 11.60, 7.60, 3.90, won; Bonanza 111 (Duggan), 6.40, 5.00, second; Sleuth 114 (Henry), 4.50, third. Time 1:40 2-5. Also ran: Earl of Savoy, Royal Meteor, Manager Mack, Impression, Jimmie Gill.

AT BELMONT.

FIRST—Six furlongs: Cadeau 107 (McTaggart), 3, even, 1-2, won; Lady Lightning 118 (Musgrave), 5-5, 1-2, out, second; Pinepeck 90 (Ford), 10, 4, 2, third. Time 1:14 1-5. Also ran: Spin, Chryseis, Antilly, The Turkess, Phew, Lawsuit, Luria Mary, Scribe, Travel Light.

SECOND—Mile: Sam Jackson 111 (Hanover), 2, 4-5, 2-5, won; Guy Fisher 117 (Wolfe), 3, even, 1-2, second; Dr. Duenner 115 (Butwell), 3, even, 1-2, third. Time 1:39 1-5. Also ran: Mission Starbottle, Ringling.

THIRD—Mile and one-quarter: Donald McDonald 115 (McTaggart), 3-10, out, won; Jim Caffery 103 (Nicklaus), 20, 6, 8-5, second; Judge Walser 113 (Frasch), 6, even, out, third. Time 2:08. Also ran: Daingerfield, O'Em, Annie Sellers, Dandy Dixon.

FOURTH—Five furlongs: Gainer 113 (Wilson), 6, 2, even, won; Mater 110 (Butwell), 15, 5, 2, second; Golden Chimes 113 (Glass), 12, 5, 2, third. Time :59 2-5. Also ran: Punch Bowl, Cutaway, Flitter Gold, King McDowell, El Bold, Black Broom, Wooden Shoes.

FIFTH—About 2½ miles: Owanux 144 (Walker), 9-5, 1-2, out, won; Rock Abbey 135 (E. Helder), 6, 7-5, out, second; L'Navarre 150 (Noe), 2, 4-5, out, third. Time 4:30 2-5. Also ran: Coligany.

SIXTH—5½ furlongs: Robert Oliver 105 (Butwell), 9-5, 1-2, out, won; Water Lily 107 (McCahey), 4-5, out, second; Miss Waters 94 (Minton), 8, 2, out, third. Time 1:06 4-5. Also ran: Old Cross, Fireside.

SOUTH ATLANTIC LEAGUE

AT JACKSONVILE—

ALBANY—					
020	001	000	—	3	6	1
JACKSONVILLE—					
000	010	000	—	1	3	1

Moses and Wells; Wilder and Cueto. Umpire, Pender.

AT SAVANNAH—

CHARLESTON—					
000	000	241	—	7	9	2
SAVANNAH—					
010	200	100	—	4	7	3

Foster and White; Poole and Gust. Umpires, Leary and Barrett.

AT MACON—

COLUMBUS—					
000	200	020	—	4	9	0
MACON—					
000	000	001	—	1	8	4

Martin and Reynolds; Ward and Thompson. Umpire, Moran.

BARONS GET BIG LEAD IN FIRST INNING

Foxen Puzzles Crackers at Start. Musser Routed—Locals Get Attendance Trophy.

PONCE DE LEON BALL PARK, June 19.—The Barons tramped over the Crackers, 7 to 2 here this afternoon. Musser, Price and Conzelman twirled for the Crackers, while Foxen did the slab work for the visitors. The Crackers were given the attendance trophy by President Kavanaugh before the game started.

FIRST INNING.

Marcan opened the game with a single to right. Messenger sacrificed, Smith to Agler. On a wild pitch Marcan took third. Kniseley grounded to Bisland, who threw wild to the plate, and Marcan scored. McBride singled to right and Kniseley took third. McGilvray singled to left and Kniseley registered. Mayer doubled to left and McBride and McGilvray tallied. Mayer breezed to third on the throw to the plate. Musser was relieved at this stage of the game by Price. Carroll fanned. Ellam walked. Mayer and Ellam tried a double steal and the former was out at the plate, Chapman to Bisland to Chapman. FIVE HITS, FOUR RUNS.

Long out, Carroll to McGilvray. Welchonce singled to left. Alperman hit a short single to right and Welchonce took second. Bailey grounded to Marcan and Alperman was out at second to Ellam. Welchonce going to third on the out. Smith lined out to Kniseley. TWO HITS, NO RUNS.

SECOND INNING.

Foxen singled to right. Marcan singled to center and Foxen took second. Messenger bunted to Agler and Foxen was forced at third to Smith on a fast play. Kniseley hit a high fly to Long, who dropped it, filling the bases. McBride hit into a double play. He grounded to Price, who tossed to Chapman, forcing Marcan at the plate and the Cracker catcher doubled McBride at first. TWO HITS, NO RUNS.

Bisland singled to center. Agler secured a Cincinnati base hit to Marcan and Bisland went to second. Chapman lined out to Kniseley. Price grounded to Foxen and Bisland was forced at third to Carroll. Long grounded weakly to Ellam, who touched second, forcing Price. TWO HITS, NO RUNS.

THIRD INNING.

McGilvray out, Bisland to Agler. Mayer fouled out to Agler. Carroll flied to Welchonce. NO HITS, NO RUNS.

Welchonce singled to center. Alperman singled to left and Welchonce took second. Bailey sacrificed, Carroll to Marcan, and both runners advanced. Smith popped to Ellam. Bisland grounded out to McGilvray. TWO HITS, NO RUNS.

FOURTH INNING.

Ellam out, Alperman to Agler. Foxen fanned. Chapman dropped the third strike and was forced to throw to Agler for the put-out. Marcan got his third straight hit, a single to right, and went out trying to steal. Chapman to Alperman. ONE HIT, NO RUNS.

Agler was called out on strikes. Chapman popped out to Marcan. Price out, Carroll to McGilvray. NO HITS, NO RUNS.

FIFTH INNING.

Messenger flied out to Long. Kniseley singled to right and went out when he slid over second base in stealing, Chapman to Alperman. McBride out, Smith to Agler. ONE HIT, NO RUNS.

Long lined out to Ellam. Welchonce flied to McBride. Alperman singled over third. Bailey fouled to Mayer. ONE HIT, NO RUNS.

SIXTH INNING.

McGilvray fanned. Mayer singled to left. Carroll flied to Bailey. Mayer was out trying to steal second, Chapman to Alperman. ONE HIT, NO RUNS.

Smith singled to left. Bisland flied to McBride. Joe Agler singled through Ellam and Smith took second. Chapman grounded out to McGilvray. Both runners advanced. Price fanned. TWO HITS, NO RUNS.

SEVENTH INNING.

Ellam lined out to Alperman. Foxen smashed out a single to left. Marcan got his fourth straight hit, a triple to center, and Foxen scored. Messenger singled to center and Marcan tallied. Kniseley flied to Bailey. Messenger stole second. McBride walked. McGilvray fouled to Bailey. THREE HITS, TWO RUNS.

Long fanned. Welchonce flied to Messenger. Alperman flied to Kniseley. NO HITS, NO RUNS.

EIGHTH INNING.

Mayer tripled to center. Carroll out, Price to Agler. Ellam singled to right and Mayer scored. Foxen out, Price to Agler. Marcan out, Alperman to Agler. TWO HITS, ONE RUN.

Bailey tripled to right. Smith doubled to right and Bailey scored. Bisland singled to right and Smith tallied. Agler popped to Kniseley. Chapman popped to Kniseley. Rohe, batting for Price, hit to Ellam, forcing Bisland at second to Marcan. THREE HITS, TWO RUNS.

NINTH INNING.

Conzelman went to the slab for Atlanta. Messenger lined out to Smith. Kniseley popped to Agler. McBride walked and went out trying to steal second, Chapman to Alperman. NO HITS, NO RUNS.

Long filed to Kniseley. Welchonce out, Carroll to McGilvray. Alperman out, Ellam to McGilvray. NO HITS, NO RUNS.

SOUTHERN LEAGUE

AT MOBILE—

NEW ORLEANS	022	000	000	—	4	8	2
MOBILE	160	010	100	—	8	15	4

Evans and Adams; Hogg and Schmidt. Umpires, Pfenninger and Wright.

AT MONTGOMERY—

MEMPHIS	000	000	000	—	0	1	1
MONTGOMERY	000	000	001	—	1	4	0

Newton and Seabaugh; E. Brown and Donahue. Umpires, Hart and Breitenstein.

AT CHATTANOOGA—

NASHVILLE	000	020	000	—	2	5	2
CHATTANOOGA	005	001	00X	—	6	9	1

Breckenridge and Gibson; Sommers and Street. Umpires, Stone and Kerin.

NATIONAL LEAGUE

AT PITTSBURG—

BOSTON	001	000	201	—	4	9	3
PITTSBURG	000	010	02X	—	5	8	0

Hess, Robins and Rariden; Adams, Camnitz and Coleman. Umpires, O'Day and Emslie.

AT CHICAGO—

PHILADELPHIA	100	000	010	—	2	5	0
CHICAGO	000	000	010	—	1	7	1

Alexander and Killifer; Lavender, Cheney and Bresnahan. Umpires, Klem and Orth.

AT CINCINNATI—

NEW YORK	040	000	040	—	8	8	1
CINCINNATI	000	020	140	—	7	12	2

Mathewson and Myers; Benton and Clark. Umpires, Brennan and Eason.

AT ST. LOUIS—

BROOKLYN	170	120	000	—	11	18	0
ST. LOUIS	002	210	000	—	5	14	2

Wagner and Miller, Mashbet, Harm on and Wingo and O'Neill. Umpires Rigler and Byron.

AMERICAN LEAGUE

AT NEW YORK—

ST. LOUIS	011	000	002	—	4	7	3
NEW YORK	002	001	25X	—	10	16	3

Mitchell and Agnew; McConnell and Sweeney. Umpires, McGreevy and Connolly.

AT WASHINGTON—

CLEVELAND	000	030	000	—	3	5	1
WASHINGTON	122	000	01X	—	6	9	0

Falkenberg and Land; Boehling and Henry. Umpires, Dineen and Ferguson.

AT PHILADELPHIA—

CHICAGO	000	000	000	—	0	6	0
PHILADELPHIA	010	001	00X	—	2	4	0

Russell and Schalk; Brown and Lapp. Umpires, O'Loughlin and Hildebrand.

AT BOSTON—

DETROIT	010	001	011	—	4	10	2
BOSTON	121	100	00X	—	5	9	0

Dubuc and Rondeau; O'Brien and Carrigan. Umpires, Evans and Egan.

VIRGINIA LEAGUE.

Score:				R.	H.	E.
Roanoke	300	010	031	8	16	0
Richmond	000	002	101	4	13	0

Efird and Lafitte; H. Griffin and Mace. Umpires, Norcum and Colgate.

Score:				R.	H.	E.
Newport News	211	000	20x	7	9	2
Norfolk	001	000	000	1	7	2

Paxson and Matthews; McCreary and Stewart. Umpire, Kelley.

Score:				R.	H.	E.
Charlotte	000	200	000	2	7	0
Asheville	000	200	001	3	8	1

Fahrer and Malcolmson; Betsilla and Milliman. Umpire, Mace.

Score:				R.	H.	E.
Petersburg	000	100	000	1	3	1
Portsmouth	000	200	10x	3	5	1

Cooper and Langlin; Herbert and Garvin. Umpire, Clark.

INTERNATIONAL LEAGUE.

Score:				R.	H.	E.
Toronto	000	000	000	0	5	0
Jersey City	000	000	01x	1	7	0

Brown and Graham; Brander and Blair. Umpires, Kelly and Mullin.

Score:				R.	H.	E.
Buffalo	000	000	000	0	2	2
Newark	002	000	000	2	4	1

Fullenwider and Gowdy; Enaman and Smith. Um

READY TO ATTACK MRS. FORMBY'S AFFIDAVIT

Defense Finds New Witnesses for Leo M. Frank in the Phagan Slaying Mystery.

Continued From Page 1.

which might be invoked to obtain an acquittal for Frank.

The story of the negro sweeper, Jim Conley, they regard as the crowning piece of evidence against the factory superintendent. On the sensational allegations in the last affidavit he made, the prosecution contends it has the clinching piece of evidence in the long chain. Until they obtained this affidavit, they had been unable to find anyone to swear that Frank had seen Mary Phagan on the day of the murder except for the two or three minutes she was in his office to draw her pay.

The negro swore Frank had him help in the disposal of the girl's body and the prosecution professes to believe this statement, which, if true, is vitally important. If it is true, it is the only circumstance which indicates that Frank had any direct knowledge of how Mary Phagan came to her death.

But even this evidence, as vital as it is if a jury can be induced to give it credence, is only circumstantial at best. Conley does not profess to have seen Frank kill the girl. He says Mary Phagan was "stone dead" when he first saw her and that Frank told him she had hit her head against something.

The prosecution announces it has fortified itself against the attack that certainly will be made on the credibility of the negro by substantiating the essential portions of his many times conflicting and improbable stories by a mass of testimony from other witnesses. They can see no loophole through which Leo Frank may escape.

Defense Also Confident.

The defense is not at all dismayed by the apparent confidence of the prosecution. Frank's lawyers ridicule the idea that the prosecution has any evidence which is damaging to Frank, aside from the freely admitted fact that Frank was in the factory at the time Mary Phagan came in to draw her pay. They are convinced of Frank's innocence. Of this there is no doubt.

They are as assured of the acquittal and sweeping vindication of Leo Frank as though it already were an accomplished fact. They say the so-called strong chain of circumstantial evidence against their client appears strong only when viewed through the eyes of a person so prejudiced he can not see the possibility of another having been the criminal, and so narrow that he works with the single purpose of convicting this particular man.

Their attitude, in short, when the case comes to trial will be expressed much like this: "If you are basing your case on circumstantial evidence, we offer for the consideration of this jury evidence much more damning and conclusive against this negro Conley—his train of lies, his perjury, his suspicious actions before and after the crime, and a hundred and one circumstances that point to his guilt with almost certain clearness."

They will contrast the drunken negro, hiding and skulking in the factory on the day of the crime, and lying about his whereabouts for three weeks afterward, with the conduct of Frank, who freely admitted he was at the factory on certain hours, and who has not been trapped in a single misstatement since his arrest. They will show that the negro has lied and falsified even since he made his last affidavit, upon which the prosecution relies so implicitly.

Ironclad Alibis.

They do not believe any jury can hear the evidence and fail to be convinced of the guilt of the negro, even though the authorities have not seen fit to indict him, either for the actual murder or upon his confession that he was an accessory after the fact.

Neither do they believe, leaving the negro out of consideration as the probable murderer of Mary Phagan, that any jury will regard the evidence as pointing toward the guilt of Frank "beyond a reasonable doubt." They have ironclad alibis to show where Frank was every hour of the day and to prove that he could not have been in the factory and directing the writing of the notes at the time Conley swears he was.

There is no doubt that when the time comes for the presentation of the evidence which the defense has in store one of the biggest surprises of the case will be sprung. Luther Z. Rosser, counsel for Frank, has maintained a consistent silence in regard to all his plans and to all of the developments which his investigations have encountered, but it is known he has accumulated a mass of evidence against Conley. He has named Conley as the murderer, and he proposes to prove it when the case of Frank comes to trial. If possible, he is more sure of his ground and more certain of victory than is the prosecution.

May Not Call Her.

Chief of Detectives Lanford said Thursday that it practically was certain that Mrs. Formby would not be called by the prosecution.

The chief said Wednesday that in all probability she would be called. The reason for his sudden change was not explained.

In supplementing his statement Thursday, he said that if she were called it would be only as a character witness against Frank in the event that the defense sought to make Frank's character an issue in the case.

It is pointed out, however, that Chief Lanford's idea of who may and who may not be called is not at all final, as the decision rests with Solicitor General Dorsey.

Mystery in Change.

What has caused the detective department suddenly to abandon its reliance in the original affidavit of Mrs. Formby, in which she related the alleged telephone conversations, remains a mystery. The department professed at one time to regard her statements as of the utmost importance, in spite of their air of utter improbability.

Now, the only use that the prosecution has for the woman, according to Chief Lanford, is to testify in regard to occasions previous to the Saturday night on whose events at her house the detectives believed so much hinged.

OBITUARY.

The funeral of Mrs. P. J. Kamper will be held at 4 o'clock Thursday afternoon at the Church of the Incarnation. Interment at Westview.

Edna Ruth Hicks, 1-year-old daughter of Mr. and Mrs. Damon Hicks, of 329 Pulliam Street, died at 8 o'clock Thursday morning.

The funeral of Samuel R. Branch, who died Tuesday, will be held at 10 o'clock Friday morning at the Patterson Chapel, the Rev. Lindsay Fluery officiating. Interment at Westview.

CHILD BADLY SCALDED.

DUBLIN, GA., June 18.—Mattie Lou Fithchett, a 6-year-old Dublin girl, was badly scalded at the home of her parents, Mr. and Mrs. J. S. Fithchett, by overturning a pot of boiling coffee on her face and arms.

HOT WEATHER DRINK.

Horsford's Acid Phosphate

A teaspoonful added to a glass of cold tea or water, with sugar, is delightfully refreshing. Adv.

We have **Beautiful Bedding Plants** *3c each.* **Atlanta Floral Co.,** *555 E. Fair Street.*

The Georgian-American Pony Contest
VOTE COUPON

Hearst's Sunday American and Atlanta Georgian
PONY CONTEST VOTE COUPON, SATURDAY, JUNE 19, 1913
5 VOTES
NOT GOOD AFTER JUNE 30, 1913.
Vote for .....
Address .....
CARRIERS' AND AGENTS' BALLOT.

Hearst's Sunday American and Atlanta Georgian
Pony Contest Coupon Saturday, June 18, 1913.
5 VOTES NOT GOOD AFTER JUNE 30, 1913.
Vote for .....
Address .....
SCHOOL BOYS' AND GIRLS' BALLOT.

CLAIM BREACH OF PROMISE IN SUITS

Columbus Girl and Father Seek $10,000 From Wealthy Young Business Man.

COLUMBUS, June 19.—Alleging breach of promise, Miss Catherine Proctor, a pretty 17-year-old girl, has brought suit for $5,000 in the Superior Court of Muscogee County against Roy M. Martin, a prominent and wealthy young business man. A. J. Proctor, the father, has also brought suit against Martin for $5,000.

In addition the Proctors have instituted injunction proceedings to prohibit Martin from disposing of any property until the suits are disposed of. July 5 has been named for the injunction hearing by Judge S. P. Gilbert, of the Chattahochee Circuit.

Martin, who is connected with a number of business concerns, claims the motive is blackmail; that the plaintiffs at one time made him a proposition to settle the matter for $2,500, and that when he refused they made another proposition to settle for $1,200. Martin claims that he still refused to compromise, and the suits followed.

Harvard Beats Yale; Next Game Saturday

CAMBRIDGE, MASS., June 19.—The baseball nines of Harvard and Yale battled for fourteen innings yesterday to a Crimson victory, evening the series and making necessary a third game. The score was Harvard 4, Yale 3. A closer contest has rarely been fought between the two ancient rivals.

The Crimson tied the score at 3 to 3 in the ninth, and in the last half of the fourteenth, with one man out, Gannett lifted a high fly back of second base. Cornish dropped the ball and Gannett slid into second. Hardwick then sent the ball far beyond the left fielder.

The next contest will be played in Brooklyn Saturday.

Score by innings:	R.	H.	E.
Yale . . .001 100 010 000 00—3	7	2	
Harvard .100 100 001 000 01—4	10	2	

Batteries—Brown, Giles and Burdett; Felton and Young. Umpires—Adams and Sternberg.

All the World Loves Happy Hooligan.—There is a great Happy Hooligan feature in The Sunday American. Happy applies for a marriage license to wed Suzanne. DID HE GET IT? You can find out all about it in THE SUNDAY AMERICAN.

NEGROES SWELL YANCEY FUND; NEAR $1,000

Griffin Citizens Denounce Crime. More Money Needed for Support of Bereaved Family.

Calling on all their race to aid in upholding the law, sixteen negroes of Griffin, Ga., on Thursday mailed to The Georgian a donation of $11.50 to be added to the fund for the family of Court Deputy David Yancey, who was slain by Eugene Watson, a negro, last Monday.

In the letter accompanying the subscription they deplored the brutal act wherein the brave deputy met his death, and expressed deep sympathy for the bereaved family. The epistle read as follows:

"We, the colored citizens of Griffin, Ga., desire to express our disapproval of the brutal act of Eugene Watson in stabbing to death Deputy Sheriff Yancey on Monday while discharging his duty as an officer. We deplore all other acts of similar nature occurring from time to time. And we do hereby urge all law-abiding negroes to use their influence to prevent crime of every kind among our people, and thus uphold the dignity of the law. We herewith express our deep sympathy to the bereaved family and beg to subscribe to the fund now being collected for it."

(Signed) Dr. A. M. Wilkins, Rev. H. H. Long, Rev. O. W. Walden, Rev. J. D. Lovejoy, Rev. R. T. Terrell, M. H. Nimmons, C. N. Riley, Dr. B. M. Sherad, Jerry Barnes, James B. Gray, Professor N. E. Blanton, John C. Crockett, W. H. Jackson, Rev. R. B. Joyner, S. L. Sherard, F. O. McGinty and Dr. E. G. Bowden.

While the fund for the Yancey family is nearing the $1,000 mark, there is more needed before the widow and six children of the brave deputy can be assured of a look forward to the future without grim terror striking at their hearts.

The morgage on their farm out on the Jonesboro Road demands $900 of the fund before the little home can be called their own. In addition to this, funds are needed to put the farm on a self-supporting basis, in order that Mrs. Yancey and her children may live there.

Atlanta's generous citizens so far have done nobly, but they should not shirk with their task halfway completed. Let those who have not contributed to this worthy cause come forward at once.

Following are subscriptions to the fund which have been sent in to the various collection points, which have not heretofore been acknowledged in The Georgian:

Griffin, Ga., negroes	11.50
A. C. Briscoe	2.00
A Friend	.25
Charles Franklin	1.00
R. L. Higgs	1.00
C. M. Dozier	1.00
John W. Rice	2.00
W. H. Lewis	2.00
Excelsior Laundry Co.	2.50
H. Weinberg	3.00
Three Brothers	3.00
G. W. Birine	10.00
John H. McKenzie	5.00
J. H. Haas	5.00
T. J. G.	1.00
Cash	1.00
R. A.	.50
J. M. Russell	1.00
W. Speer	1.00
Atlanta Club	10.00
City Clerk's Office	6.00
Cash	1.00
Mrs. S. W. Noyes	5.00
Cash	.50
Southern Auto and Equipment Company	5.00
George M. Scheer	.50
Fred A. Scheer	.50
Sarah H. Scheer	.50
Ziparah Scheer	.50
Esther Scheer	.50
Cash	2.50
John W. Alexander	5.00
W. S. Kendrick	5.00
E. A. White	.50
Neighbors	5.50
J. H. Gilbert	5.00
A Seaman, U. S. N.	1.00
Charles A. Moore	2.50
H. H. Schaul	5.00
R. R. Arnold	5.00
Charles I. Branan	5.00
P. R. G. Clark	5.00
Paul Lindsay	1.00
Wimbish & Ellis	2.00
W. C. Puckett	1.00
W. W. Visanska	1.00
J. W. and J. S. Humphries	2.00
W. A. James	1.00
L. L. McClelland	1.00
Cash	.50
W. V. McMullan	1.00
S. W. Carson	2.00
A. H. Davis	2.00
C. Y. McClellan	2.00
G. J. Smith	1.00
Dr. J. W. Pierie	1.10
H. L. Culberson	5.00
F. L. Hunter	5.00
Dr. S. H. Green	2.00
A. B. Barney	.25
L. Franklin	1.50
S. A. Cook	1.00
J. H. Todd	1.00
J. B. Todd	1.00
Mrs. S. E. Todd	1.00
A. Mandle	.50
B. Levy	.50
M. Silverstein	.50
W. B. Roberts	5.00
Cash, Athens	1.00
E. C. Hill	5.00
Herbert Benjamin	1.00
C. S. Winn	1.00
C. C. Thorn	5.00
O. C. Fuller	5.00
C. F. Moody	1.00
H. Stanley	1.00
W. G. Cocpper	1.00
W. G. Gilly	1.00
J. A. Thompson	1.00
E. R. Hemperly	.50

Worker's Toe Gets In Elevator's Way

A antankerous elevator in the Masonic Temple fell six storie sshortly after noon Thursday, but no one was in it and slight damage was done. The elevator was being repaired. Under a test it first went up and struck the ceiling and then fell to the basement floor.

John Smith, a workman, standing near the shaft in the basement, was struck by a flying particle. His big toe was injured.

"How Ought a Flirt To Be Punished?"—A very interesting symposium in The Sunday American. Clara Morris, once famous actress, says innocent flirtation is a social necessity. Anthony Comstock says a flirt should be given thirty days in jail. Read about it in THE SUNDAY AMERICAN.

City, A-Tiptoe, Waits 'Lady Cops'

How'll She Dress? Curious Ask

Rush for Job if Garb Is Natty



Miss Janet Buchanan, Newport guardian of the law, whom policemen had to protect from crowd of admirers.

PHOTO © BY INTERNAT'L NEWS SER.

Newport Halts in Merry Whirl to Trail Policewomen in Blue and Brass.

Now that women police have been recommended for Atlanta and the plan has received the indorsement of Chief Beavers and prominent women, the all-important question becomes:

"How are the fair cops to be uniformed, and how will they look?"

When this is settled, the men are mean enough to say it will have a lot of bearing on the number of candidates there will be for the new police jobs.

If the uniforms are to make the feminine upholders of law plain and unattractive, there'll' be no rush of applicants for the privilege of looking after the city's morals. At least, again that's what the men say.

But if they are to be garbed as the two policewomen of Newport who created such a sensation in their natty uniforms that a squad of male policemen had to be sent after them to keep the curious crowd away, why, that will be entirely different.

Miss Janet Buchanan and Miss Janet Smith are the Newport lady cops. The uniform they wear is made of a blue blouse with brass buttons, a blue skirt and a straw hat of sailor shape. With dainty feminine grace each carries a sunshade over her head and dangles a mesh bag from her right arm.

A policewoman in one of the Western cities wears an attractive uniform of brown material that is made more on the lines of an ordinary street gown. Only its simplicity, and the braid which is used generously, together with the brightly burnished star indicate that it is a uniform.

The proposal to have policewomen in Atlanta has met with general favor. Chief Beavers and Chief Lanford both have expressed their approval. Prominent women of the city have asked for the innovation on the ground that it will be possible to look after the welfare of the girls and boys on the street much more closely than now. They say the moral tone of the city eventually will be raised.

"How Ought a Flirt To Be Punished?"—A very interesting symposium in The Sunday American. Clara Morris, once famous actress, says innocent flirtation is a social necessity. Anthony Comstock says a flirt should be given thirty days in jail. Read about it in THE SUNDAY AMERICAN.

The Sunday American goes everywhere all over the South. If you have anything to sell The Sunday American is "The Market Place of the South." The Sunday American is the best advertising medium.

Do you know that you can take off fat or put it on in your bath tub? A Berlin professor tells you how to do this in The Sunday American. It is a sort of an electric bath that is worth knowing about. Exclusive in THE SUNDAY AMERICAN.

CITY FACES NEW MENINGITIS EPIDEMIC

Closing of Wards at Grady Hospital, Through Lack of Funds, Brings Crisis.

With the closing of the two meningitis wards at Grady Hospital Wednesday, because the appropriation for their maintenance had been exhausted and overdrawn, Atlanta once more faces the serious situation it confronted when widespread demand by physicians of Fulton County led to action April 26 last. The death of a boy in peculiarly pathetic circumstances in Marietta Street brought city-wide protest against existing conditions.

To close the wards the hospital sent eight patients home. Three still are receiving treatment and other attention from the City Physician, Dr. James G. Hall, and from Drs. Kennedy and Dorsey. They would have remained at Grady Hospital several days and perhaps weeks longer had the meningitis wards been kept open.

One 9-year-old patient, Hanson Maddox, son of Virgil Maddox, of 118 West Alexander Street, dismissed from the meningitis ward Tuesday, already has suffered a relapse. Dr. L. D. Summerall, superintendent of the Grady Hospital, said the boy had been sent home in anticipation of closing of the wards, and that had the wards been continued he would have been kept at the hospital several days longer.

City Physician Investigates.

City Physician James G. Hall investigated the case of the Maddox boy Wednesday and reported his relapse due to an indiscretion in feeding. The family, he said, had not given the boy proper attention.

Superintendent Summerall Thursday afternoon said he was sending Dr. L. L. Blair, resident meningitis physician, to the Maddox home to investigate.

"I am not going to allow that boy to suffer because the meningitis wards closed, if I can help it," Dr. Summerall declared. He said in his opinion the boy could be received back into the hospital without endangering other patients, since he had passed the stage when he could give infection to others.

Since the meningitis wards were established 68 patients have been treated, of whom 49 were white people and 19 negroes. Forty-seven were discharged cured and 21 died. Ten deaths were in chronic cases, of which 12 were treated, the death rate being more than 80 per cent. Of the acute cases, of which there were 56, only 11 died, the death rate being less than 20 per cent, which is considered very low.

Excellent Results Obtained.

Summarizing the results of the work, Dr. Summerall said: "These excellent results were due to early and efficient treatment and constant and unceasing nursing. They are the highest commendation to Dr. R. T. Dorsey, Dr. J. Edgar Paullin and Dr. J. R. Hines, who volunteered to treat the meningitis cases, and to Dr. L. L. Blair, the resident physician, who remained on duty with the patients day and night, and to the nurses, both white and colored, who were faithful in the discharge of their duties.

The opening of the wards and the gathering in of all the meningitis cases in the city at that time probably forestalled an epidemic of the disease. The cost to the city was the whole of the $3,000 appropriated by the General Council, plus $22.32, which we spent from other hospital funds and which must be made up in some way."

These results are directly due to the agitation in The Georgian, which led to action by the physicians.

Both Dr. Summerall and the city physician, Dr. James G. Hall, said emphatically there was not a single case of contagious meningitis in Atlanta, in so far as they knew.

An eminent superintendent of police has new plans to encourage love-making. Interesting and instructive to spooners. See THE SUNDAY AMERICAN.

Atlanta Notables Hear Manss Tell of Development Plan

Outlining what is declared to be the greatest movement yet inaugurated for the development of the South, William H. Manss held the attention of eighteen prominent Atlantans at a luncheon at the Capital City Club Thursday afternoon. Robert F. Maddox was host at the luncheon.

Mr. Manss is a vice president of the Southern Settlement and Development Association. S. Davies Warfield is president. Mr. Maddox also is a vice president.

The luncheon was devised as a means of laying the association's plans before the Atlantans who will be able to give it substantial impetus.

"It is planned to send experts on cattle raising, corn growing, soil improvement and seed selection through the South, together with industrial experts," says Mr. Maddox. "These men will survey the field and will assist in the educational campaign. A systematic effort then will be made to develop these sections."

Weather Man Gives No Hope of Relief From Heat's Grasp

Although the thermometer failed to record as much as 90 degrees Thursday, excessive humidity borne by a northeast wind made the day extremely uncomfortable in Atlanta.

The mercury pointed to 78 at 7 o'clock Thursday morning, 83 at 10 o'clock, 86 at noon, and only 88 at 2 o'clock. At that hour Forecaster VonHerrmann was able to announce positively the temperature would not go above 90. This was a drop of about 7 degrees all along the line as compared with Wednesday.

The first cool morning in four days, and definite assurance that 90 degrees would not be attained, brought only short-lived comfort to the people in the street.

Forecaster VonHerrmann declined to express his belief that the backbone of the hot spell was broken, or to hold out any hope for early cool weather. "I would be afraid to announce the backbone of this weather broken before the first of October," he said.

Fifteen Killed, 25 Hurt in Train Crash

VALLEJO, CAL., June 19.—Fifteen persons were killed and 25 injured to-day in a head-on collision on the San Francisco, Napa and Caligosta Railroad, two miles from here.

Mistaken orders was said to have caused the collision.

Plague Ravages Canton.

CANTON, CHINA, June 19.—The plague here is increasing. There were six deaths to-day, bringing the total number of deaths since April 4 up to 204.

Do you know that you can take off fat or put it on in your bath tub? A Berlin professor tells you how to do this in The Sunday American. It is a sort of an electric bath that is worth knowing about. Exclusive in THE SUNDAY AMERICAN.

VETERAN FIGHTS SUIT FILED BY NURSE-BRIDE

Mrs. Martha Camp Declares That Husband Exaggerated Income, but Not His Age.

That Mrs. Martha Cowart, a widow of 45, invaded the quiet sanctity of the Bachelors' Domain when "Uncle Jimmie" Camp, a wealthy Confederate veteran, was sick, and persuaded him to marry her because he needed a nurse the rest of his life, was the statement of Camp in fighting her petition for temporary alimony before Superior Judge John T. Pendleton, Thursday morning.

They were married in March, 1913, and separated in April, 36 days after the wedding.

Mrs. Camp brought her petition for temporary alimony and divorce on the grounds of cruel treatment. She wore a battered straw hat and, brought a large hickory stick into court to show that on the day of separation her husband struck her "a fierce blow" across the head.

Borrowed Money From Him.

Mrs. Camp told on the stand of having been introduced to the aged veteran more than a year ago, and during that time having borrowed sums of money from him to carry on a real estate business in which she was interested.

She said that Camp was sick in his quarters at the Bachelors' Domain, where he lived with "Uncle Jack" Smith, and that he asked her if she would not accompany him to Hot Springs as a nurse, and when she told him she would not unless they were married, that he asked her to marry him.

The first trouble came, said the veteran, when he and his wife moved to 356 North Boulevard and Mrs. Camp had her son and daughter-in-law come there to live. He said the young man quit his position and proceeded to live comfortably on the money he gave Mrs. Camp.

Mrs. Camp said that before they were married her prospective husband told her that he was only 65 years old and had an income of over $60,000 annually, but that after they were married he told her he was 80 and the income decreased from that figure to a very nominal sum.

His Snoring Was Disturbing.

She said that it was impossible to occupy a room near to the one in which he slept because of his loud snoring. She said that by sundown every day he had taken so many toddies with friends that he was drunk and she was afraid he would strike her.

Camp stated that the woman married him for no other purpose than to get control of his money and keep her son in luxury. He said that the son and daughter-in-law were constantly ridiculing him on account of his old age and the way he permitted himself to be henpecked.

The Doctor's Advice

by Dr. Lewis Baker

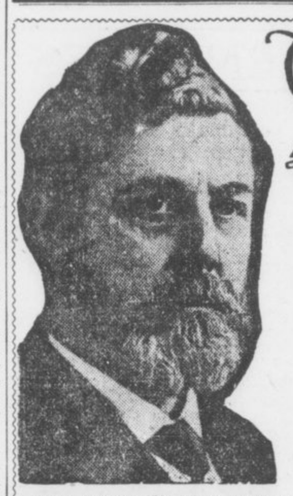

The questions answered below are general in character, the symptoms or diseases are given and the answers will apply to any case of similar nature. Those wishing further advice, free, may address Dr. Lewis Baker, College Building, College-Ellwood Streets, Dayton, Ohio, inclosing self-addressed, stamped envelope for reply. Full name and address must be given, but only initials or fictitious name will be used in my answers. The prescriptions can be filled at any well-stocked drug store. Any druggist can order of wholesaler.

"Distress" writes: "My hair is so oily and straggling I wish you could tell me something to make it soft and fluffy. It makes me positively homely. I also have a great deal of dandruff."

Answer: Many women would be more beautiful if they had soft, fluffy hair. I can tell you a very simple remedy, one that will make your hair soft and fluffy. It will cure dandruff, itching scalp and lusterless and falling hair. Ask your druggist for a 4-ounce jar of plain yellow minyol and use according to directions, and you will be surprised to note the difference in your hair.

* * *

"Fred W." writes: "I suffer with headache, indigestion, nervous debility and am also thin almost to the danger point. What can be done for me?"

Answer: You can very readily overcome these difficulties by using 3-grain hypo-nuclane tablets. They are put up in sealed cartons with full directions. These are highly recommended by physicians, and if used according to directions you will soon be rid of headache, your indigestion will be gone and you will gain from 10 to 30 pounds. These tablets should be taken regularly for several months, and you can depend on gaining flesh.

* * *

"Lee" writes: "I have tried so many remedies for rheumatism that I am almost afraid to try any more, but if you can tell me a sure cure I will try it."

Answer: Do not be disheartened because you have not been able to find something that would cure your rheumatism for you can be cured if you will take what I tell you. Get from the drug store: Iodide of potassium, 2 drams; sodium salicylate, 4 drams; wine of colchicum, ½ ounce; comp. fluid balmwort, 1 ounce; comp. essence cardiol, 1 ounce, and syrup sarsaparilla, 5 ounces. Mix and take a teaspoonful at meal time and again before going to bed.

* * *

"Fern" writes: "I have suffered with a bad cough for some time and I am also weak and tired most of the time, which I think is due to the severe coughing. Can you give me a remedy?"

Answer: Yes, your weakness is due to the coughing, but you can be cured by using the following: Get a 2½-ounce package of essence mentho-laxene and make according to directions on the bottle, then take a teaspoonful every hour or two until the cough is cured. This makes a full pint of the very best and safest cough syrup. If your druggist does not have mentho-laxene have him order it for you of the wholesale firms.

* * *

Doctor: What can I take for a bad case of indigestion? I have suffered with it for many years and nothing I take helps at all. I am also bothered with constipation.

Answer: You should not neglect indigestion and constipation, as it leads to more serious trouble. Very frequently appendicitis is caused by this neglect. Begin at once and take tablets tripeptine. These are packed in sealed cartons with full directions for taking.

* * *

"Laura S." writes: "I am so tired and nervous all the time that I can scarcely drag one foot after the other. It is very hard for me, as I have to work. My appetite is also very poor."

Answer: What you need is a good tonic restorative treatment. Take the tonic prescribed below and you will soon be strong and healthy, and you will not have that tired feeling. Your work will become a pleasure to you: Syrup of hypophosphites comp., 8 ounces; tincture cadomene, 1 ounce; mix well and take a teaspoonful before each meal. This should be continued for several weeks until you feel perfectly strong.

* * *

Mrs. W. W. C. asks: "Can I safely take off 40 pounds of fat? I weigh 180 pounds; too much for my height."

Answer: Yes; you can by taking, as per the directions which accompany, 5-grain arbolene tablets, put up in sealed tubes and sold by well-stocked druggists. They are safe for any fleshy person to take.

* * *

"Anna R." writes: "I have taken medicine from several doctors for liver and kidney trouble and constipation, but it does not seem to help me at all. My skin is sallow. I have constant headaches and dizzy spells. What shall I do?"

Answer: The best remedy that I know for your trouble is 3-grain sulpherb tablets (not sulphur tablets). These are packed in sealed tubes with full directions. Most of the remedies only relieve, but if you take the sulpherb tablets regularly for a few weeks you will be cured. This will purify the blood and your skin will lose that sallow look.

* * *

"Busy Mother"—Bedwetting can be easily cured in children by giving them the following: Tincture cubebs, 1 dram; tincture rhus aromatic, 2 drams, and comp. fluid balmwort, 1 ounce. Give from ten to fifteen drops in water an hour before each meal.

* * *

Doctor: "I have a very bad case of catarrh of the head and my stomach, bowels and blood are affected. I suffer greatly and would like a cure."

A. G.:—Local treatment should be used as follows: Get 2 ounces of antiseptic Vilane powder. Use a half teaspoonful to a pint of warm water; snuff the water from the palm of the hand through the nostrils two or three times a day. Then make a catarrh balm by mixing a level teaspoonful of Vilane powder with 1 ounce of vaseline or lard and apply to the nostrils as far up as possible. Also take a teaspoonful four times daily of the following: Syrup sarsaparilla comp., 4 ounces; comp. fluid balmwort, 1 ounce; fluid extract buchu, 1 ounce. Mix and shake well.



The Nicest Assortment of

Infants', Misses' and Children's
SLIPPERS
You Ever Saw and All Priced at From 25c to 50c a Pair Under Value
Patents---Tans---Gun Metals
White Canvas and Buckskin
Children's Hosiery **Byck's** 27-29 Whitehall

APPEAL CERTAIN IN GUARANTEE TRUST TRIAL

If Bankruptcy Action Is Pressed, Suit Will Go to United States Supreme Court.

Attorneys for plaintiffs and defendant in the Guarantee Trust and Banking Company case Thursday are trying to reach an agreement as to who shall be named receiver for the corporation, and as to the status of the business pending final outcome of the litigation on appeal.

Judge Pendleton will issue an order when the lawyers reach an agreement. Prospects are this will be late Thursday.

When the suit was started holders of investment bonds of the company were notified of the state of affairs and given their choice of paying installments as they became due, or holding payment pending adjudication, their bonds to remain in the same status as at the beginning of the legal action.

Appeal Is Certain.

The court's order Thursday is expected to determine just how far the company can proceed in carrying on its business, besides naming the receiver.

Appeal is certain and efforts will be made to get decision quickly from the Supreme Court of the State. Meanwhile there is an action in involuntary bankruptcy pending in the Federal courts, and this may be pressed. If so, the case may go to the United States Supreme Court.

The case has been fought bitterly since trial began May 5. Attorneys say there is every prospect of a continued lively contest through the upper courts.

Bondholders Few Here.

Holders of the investment bonds are said to be comparatively few in Atlanta and in Georgia. Most of the sales have been in Northern States. It is these widely scattered investors who are most interested in the outcome.

Briefly, the corporation offered a bond, sold on installments, yielding a most attractive rate of interest. Allegations of the plaintiffs, upheld by the lower court yesterday, are that an insufficient reserve was carried against these bonds; that investments of the corporation were not sound, and that the very origin of the concern was irregular in that owners of the old company, which the Guarantee took over, profited unduly by the sale.

Farm Products 48 Per Cent of Exports

WASHINGTON, June 19.—According to the figures of the Department of Commerce, agricultural products form but 48 per cent of the domestic imports of the United States in the fiscal year 1913, against 51 per cent in 1910, 62 per cent in 1900, 75 per cent in 1890, and 84 per cent in 1880. This change is due to the much larger increase in the value of manufactures exported. The value of agricultural products exported shows an actual gain. The figures for 1913 are slightly in excess of those of any earlier year, showing an increase of about 70 per cent over those in 1880.

The chief agricultural products exported are raw cotton, meats, wheat, corn, tobacco, live animals and fruits; cotton alone forming one-half of the grand total of agricultural exports. Cotton exports made their highest record value in 1911—$585,000,000—and for the first ten months of the current fiscal year are $45,000,000 below the high record figure for the corresponding period in 1911.

Lawyer Reformer Under 3 Indictments

James H. Dodgen, well-known young attorney who more than a year ago exposed the jail bond cases and the whipping of prisoners at the City Stockade, is under a $500 bond Thursday on an indictment by the Grand Jury charging larceny after trust. There were three bills of indictment drawn, but only the one was presented.

The indictment charged Dodgen with having secured the consent of an imprisoned negro to sell his furniture to raise enough money to pay the fine, and having misappropriated the fund.

Gas Tanks Explode In $500,000 Fire

EAST ST. LOUIS, ILL., June 19.—Two freight warehouses and 100 freight cars, filled with valuable merchandise, were destroyed in a $500,000 fire which started at 3:30 a. m. The flames also damaged the storage plant of the city waterworks.

About 20 minutes after the fire was discovered a number of explosions occurred. They were caused by a number of tanks of carbonic acid gas and coal oil in the warehouse.



No. 10 Snowdrift 88 1/2c

No. 10 Silver Leaf Lard..$1.34
No. 10 Cottolene.....$1.14

Country Eggs 18½c Doz.

New Red Potatoes, good size. Qt. .....4½c; Pk. 32c

21 Pounds Sugar..... $1.00

CASH GROCERY CO.
118-120 Whitehall

Steeplejacking Not Risky Enough; Anxious to Fly

Veteran Climber Says He Never Had Craze to Jump



W. C. Ficken on Candler building flag staff, and view of city as it would appear in eye of camera pointed at him at same height.

Declares He Feels Better Aloft Than He Would in Mob in Five Points.

Most "Steeplejacks" are said to be content with their trade, but here's one, W. C. Ficken, of 80 Ormond Street, who isn't—he wants to be an aviator, he says.

Mr. Ficken was caught away up on the flag pole which tops the 17-story Candler Building.

"Don't you feel rather skittish up there? Isn't it pretty hot on that pole? How in the world do you manage to hold on with your knees in that fashion?" These were just a few of the rapid-fire questions of the reporter which greeted Mr. Ficken as he slid gracefully down the pole to pose "close hand" for The Georgian photographer.

"I feel better up there than I do down here," replied he. "Yes, far better than if I was standing down there in that mob at Five Points.

"No, things are not a bit different up there (pointing up at the flag pole) than they are here—to me.

"That funny craze to leap off when you are high up on a place like this never has struck me, and I don't believe it ever will, although I've known some good ones—old-timers—to go just that way. One of these I remember well—a fellow climbed a big smoke stack and actually jumped right off into it when about half through with his job."

"I suppose you would like to fly, wouldn't you?" queried the reporter, taking a new tack.

"You bet I would," was the quick reply. "I've always wanted to explore the heavens just a little more than I am able to do on the top of flag poles and the like. But suppose I can't, so I'll just jog along in the same old way I've been doing it for 20 years."

Mr. Ficken says he is the oldest "steeplejack" in Atlanta in point of service. He has been on practically every big building in Atlanta and many big ones in other parts of the South.

All the World Loves Happy Hooligan.—There is a great Happy Hooligan feature in The Sunday American. Happy applies for a marriage license to wed Suzanne. DID HE GET IT? You can find out all about it in THE SUNDAY AMERICAN.

GULF STORM HITS SOUTHERN CITIES

One Life Lost and Shipping Damaged at Mobile—Florida Capitol Unroofed.

MOBILE, June 19.—A gulf storm hit the Mobile water front last night, damaging shipping and the mammoth steel sheds of the city.

A part of the shed roof was blown away. A new river steamboat, under construction for the Alabama river trade, was torn from her moorings and blown across the river. The British schooner M. J. Taylor dragged her anchor and collided with the British schooner M. A. Achorn. The lines holding the Norwegian bark Francis Hagerup were broken. All these vessels were damaged.

Frank Diamona, a wharf employee, was blown overboard and drowned.

TALLAHASSEE, June 19.—A tornado struck Tallahassee last night, tearing the roof off the State Capitol, wrecking telephone and telegraph wires and doing considerable other damage, which will amount to many thousands of dollars. No lives are reported lost, although several negro houses were blown down.

PENSACOLA, June 19.—Only a slight squall struck here during last night's storm that swept the eastern Gulf Coast, and no damage was reported in this city or vicinity.

No Horse Can Beat Fast Flying Stork

SOUTH NORWALK, CONN., June 19.—Mrs. Fred Youngs, of East Norwalk, suddenly sat down on the sidewalk here and beckoned to the driver of a milk wagon. He drew up at the curb and Mrs. Youngs whispered in his ear. Promptly he helped her into the cart and raced his horse toward the Youngs home.

When he reached the house and started to help Mrs. Youngs alight, he found her clasping an 8-pound baby boy among the cans of milk. The Youngs children ran out, peeked into the wagon and shouted:

"Ooh! Look what the milk man's brought."

Dr. H. B. West, who had been waiting, said: "Yes; your little brother came by the Milky Way."

GEORGIA SOLDIERS PREPARE TO CAMP

Cavalry Squadrons, With Three Infantry Companies, First to Move to St. Simons.

Georgia troops are preparing to move to St. Simons Island for the annual summer encampment, the first body leaving Friday night. Cavalry troops will form the first detachment, with but three companies of infantry.

From Atlanta the troopers of the Second Squadron of Cavalry, the Governor's Horse Guards (Troop L) and the headquarters staff, led by Major Seamans, will be the first to go to camp.

The other troops will be:

Candler Horse Guards (Troop F), from Gainesville; Liberty Independent Troop (Troop B), McIntosh; Georgia Hussars (Troop A), Savannah, and Richmond Hussars (Troop K), Augusta.

Three companies from the Third separate battalion will also go to camp at this time. These will be Company I, Elberton; Company E, Lindale, and Company H, Winder.

The Marietta Rifles will not go, but Company G and the First Regiment Band, at Brunswick, will be detailed throughout the entire encampment. The three-inch gun of Battery B, Atlanta, with five men, will also be detailed throughout.

Hunt American as Mexican Aero Thief

DOUGLAS, ARIZ., June 19.—United States secret service agents all over the country have been notified to be on the lookout for R. M. Graeme, charged with complicity in the theft of an aeroplane from the custom authorities near Tucson, Ariz., recently, and in the subsequent smuggling of the machine across the line to Mexican rebels. Graeme is from Los Angeles. He is believed to be on his way to New York.

General Luis Torres, whose $5,000,000 estate was confiscated by the Mexican insurgents, has left for Los Angeles to conduct a "peaceful campaign" against the rebellion.

FIGHT STARTS ON PAINTER LIFE INSURANCE

Mutual's Agent Predicts Contests Over All New Policies—Injunction Secured.

JACKSONVILLE, June 19.—Cecil Wilcox, State manager of the Mutual Life Insurance Company, which carried $502,000 of the $1,178,000 insurance on the life of E. O. Painter, today declared that at the present time he was sure enough evidence was being gathered from the many sources available to show that Painter came to his death from causes other than of an accidental nature, and that in his belief none of the companies holding insurance on Painter, taken out within the twelve months prior to his death, would pay the claims for this reason.

Being convinced that Painter mysteriously met his death and because of mysterious activities of the Painter family regarding the autopsy on his body, Wilcox stated, the insurance companies were forced to clear up the matter "decently, legally and effectively" to protect the companies and their policyholders.

Family First Active.

As far as the insurance companies were concerned, Wilcox said, he could only express the stand to be taken by the company he represents, and that any investigation taken by it at the present time was for the protection of his company and its policyholders. He said it was his duty as State manager for the company to seek the truth in the affair, that those whom he represented as well as the public might know.

Wilcox flatly declared that the first action taken in the investigation into the death of Painter was not made by the insurance companies, and that they took no action whatever until they noticed pronounced activities on the part of the Painter family and the E. O. Painter Fertilizer Company immediately after the fact was known that Painter had met his death.

Coroner to Hold Inquest.

Relative to the injunction secured by one of the insurance companies against the removal of the organs of Painter from Baltimore, Walter I. Lyman, of the E. O. Painter Fertilizer Company, stated that as far as he knew nothing had been done regarding the disposition of the Painter organs, and that if any action had been taken there he had no knowledge of it.

Coroner C. D. Abbott when asked as to what would be done regarding the removal of the organs from Baltimore said he had received communication from representatives of certain insurance companies in Baltimore asking authority to hold the organs there, but that he had not replied. He said that further than holding the inquest here he had nothing more to do with the affair.

LITTLE STORIES of the TOWN

A Reprobate Sure Enough.

An Atlanta pastor, who tells many a good story, likes to tell of a reprobate he knew who fell from grace early in life through dishonest practices in the grocery business, but contrived later to go the round of various religious communities, all of which he disrupted. The Methodists had him last, and his membership started the usual row in the church. One morning a parishioner, going to the minister's study, overheard his pastor praying that the disturber might be "removed." Horrified, the man asked:

"Surely, pastor, you don't want to have him sent to hell; he would break up that institution in six weeks!"

The Raise Just Suited Her.

An old negro woman came into a real estate office the other day and was recognized as a tenant of a small house that had become much enhanced in value by reason of the building in that neighborhood.

"Look here, auntie, we are going to raise your rent this month," the agent remarked briskly.

"'Deed, an I's glad to hear dat, sah," the old woman replied, ducking her head politely. "Mighty glad fo' sho', 'case I des come in hyah terday ter tell yo'-all dat I couldn't raise hit dis month!"

Made Easy on Last Day.

An Atlanta evangelist was exhorting his hearers to flee from the wrath to come.

"I warn you," he thundered, "that there will be weeping and wailing and gnashing of teeth!"

At this point an old woman stood up and nervously announced:

"Sir, I have no teeth!"

"Madam," returned the exhorter, "teeth will be provided."

Nicotine in Old Pipe Quickly Kills Baby

SOUTH NORWALK, CONN., June 19.—A discarded pipe was given as a plaything to a child here and an hour later he was dead of nicotine poisoning.

The victim was Harold, two, son of Mr. and Mrs. Nathan Thornfield, of New York, who had been visiting here.

Sitting on the floor and clapping his hands the child imitated his father. Within ten minutes he toppled over in convulsions, which shortly gave way to coma and death.

Hot Oven Makes Bread Hot, U. S. Gravely Asserts

WASHINGTON, June 19.—Opposition by hot bread lovers in many cities to the "wrapped loaves" system of getting the bakers' product to the consumer led the bureau of chemistry of the Agricultural Department to issue a treatise on the heating of loaves.

The bureau advocates the wrapping method as sanitary, but loaves cannot be wrapped until they are cold.

The bureau says that "after some experiments the experts found that if a cold wrapped loaf is unwrapped, placed in a pan in an oven in good medium heat for ten minutes" it will be hot.

Canada to Abandon Atlantic Navy Idea

HALIFAX, N. S., June 19.—Canada's navy on the Atlantic is to be disbanded. Pursuant to orders from Ottawa the cruiser Niobe is being dismantled. All the Canadian recruits have been discharged, and the British naval officers, pensioners and reserve men will return to England next month.

These men were loaned to Canada to instruct the men enlisted here.

Socialist Fights to Keep Job as Mayor

BUTTE, MONT., June 19.—To avert possible enforced resignation from office, together with that of five Socialist Aldermen, Mayor Lewis J. Duncan, Socialist, appealed to the State Executive Committee of the Socialist party.

Action, it is said to-day, will be prompt.

BERRY PICKERS HAVE UNION.

HAZELTON, PA., June 19.—The latest union in the Lehigh coal field is that of the huckleberry pickers, who annually gather the fruit on the surrounding mountains and dispose of it to dealers who send the product all over the country.

27,700 CHICAGO WORKERS ARE LOCKED OUT

Construction of $29,000,000 Buildings Halted by Failure to Settle Masons' Strike.

CHICAGO, June 19.—Twenty-seven thousand seven hundred men were locked out on incompleted buildings in Chicago in the boycott against the Building Trades Council instituted today by the Building Construction Employers' Association.

Work on buildings costing $29,000,000 was stopped when contractors on all buildings in the course of construction were notified that the lockout exists.

The lock-out was the result of the failure to settle the strike of 150 stonemasons on the new Continental and Commercial National Bank building.

Every member of the employers' association is under bond to obey orders of the executive committee and keep the men from working as long as the committee desires.

The declaration of the lockout by the employers admittedly will cause a labor war of large proportions. It will involve thousands of workers in addition to the 27,000 automatically is forced into idleness.

The contractors are backed by the lumber dealers and others who furnished building supplies. Any contractor who violates the lockout order will forfeit a bond and be blacklisted by all other contractors in the organization.

ALABAMA OFFICE FILLED.

WASHINGTON, June 19. — The President has sent to the Senate the nomination of John S. Hunter, of Alabama, to be receiver of public moneys, at Montgomery.

Nearly everybody in Atlanta reads The Sunday American. YOUR advertisement in the next issue will sell goods. Try it!

A little recreation every day is better than a month once a year. You make recreation easy by living right at it.

Brookhaven faces the recreation ground of Atlanta's builders.

When this fact is fully recognized, you can get your own price for a Brookhaven Lot.

CHAS. P. GLOVER REALTY CO.

2 1-2 Walton Street

FORCED OUT OF BUSINESS!!!

On Account of Enormous Raise in Rent

ALL SPRING and SUMMER CLOTHING

AT GREAT SACRIFICE

All our Clothes are this Summer's production—No old stock—All this season's make—Latest weaves and styles and elaborate assortment to select from.

Our stock consists of 2 and 3-piece Suits. Blue Serges, Gray Mixtures, Blue and Black Cheviots and all other shades of this season's style.

Big Reduction in Priestley's Mohair Suits---Prices Slashed

On All Gent's Furnishings

NECKWEAR
All 50c, 75c and $1.00 Ties
35c 3 for $1.00

ONYX HOSIERY
Attractive assortment of colors of the well-known Onyx Silk Socks—
Regular **50c** Value **30c**

Sensation in Straw Hats---$2.00 and $3.00 Hats at $1.45

A. E. MARCUS CLOTHING CO.

57 and 59 PEACHTREE STREET

DODD RELATIVES SUE TO BREAK HER WILL

Claim Refusal to Throw Vitriol on Divorced Husband Cost Them $200,000 Inheritance.

Six relatives of the late Mrs. Barbara Dodd, the wealthy Atlanta woman who bequeathed $100,000 of her estate to Mercer University and the remainder to charity, have filed an appeal to the ordinary suit and obtained the right to carry the suit to the Superior Court on the alleged grounds that Mrs. Dodd deliberately cut them out of her will because they refused her proposition to kill or maim her divorced husband, Dr. J. H. Garner, by throwing vitriol in his face.

The petition avers that Mrs. Dodd's mind was unbalanced at the time of making the will, and that when the relatives refused to comply with her wish to kill Dr. Garner she became imbued with the idea that they were not her blood kin.

The appeal to the Superior Court follows a decision of Judge John R. Wilkinson in a recent hearing upholding the will of which Charles E. Currier, represented by Attorney C. P. Gore, is the executor.

Was a Widow.

Mrs. Dodd, who was the widow of Philip Dodd, a wealthy merchant of Atlanta, married Dr. Garner several years ago, shortly after the death of Mr. Dodd. Mr. and Mrs. Garner's married life was not happy, it is said.

Not long after the marriage Dr. Garner went to North Dakota, where he filed suit for divorce, in which he claimed that he had been deceived into believing that his wife's hair was really "hair," and that she had also failed to keep her promise to give him $100,000 immediately after the ceremony.

In the meantime Mrs. Garner sent an Atlanta attorney to North Dakota to answer the petition and also to file a petition for divorce from Dr. Garner. The divorce was granted.

Wanted to Kill Garner.

It was this climax to her married life, so the relatives claim, that caused her to become imbued with the insane idea of killing or maiming Dr. Garner.

As a result, they claim further, she cut them out of her will, with the exception of a bequest of a few paltry dollars. The largest single gift to any relative was $5,000 left to a brother. The estate is valued at $200,000.

The relatives who have filed the appeal are Mrs. Barbara E. Dibble, Mrs. Fannie T. Ackerman and George, Oscar G., Malcolm and Henry E. Dibble. The attorneys behind the litigation are King & Spalding and Underwood and Rosser & Brandon.

Rockefeller Rising Early to See Papers

TARRYTOWN, N. Y., June 19.—John D. Rockefeller is taking an unusual interest in the New York morning newspapers lately, his coachman being aroused at 4:30 every morning to get them. In some cases he has to awaken the newsman for few are out that early. The coachman says: "Why I don't get them early enough for Mr. Rockefeller even now. The other morning he was so anxious that he walked half-way down the road to meet me."

Heels and Hobbles Cause of Accidents

NEW YORK, June 19.—High heels and hobble skirts are responsible for most of the accidents to women getting on or off trains or going up or down inclines in stations. This conclusion has been reached by the Pennsylvania Railroad after an investigation of the accidents in three months.

At the Grand Central Station the same experience has been reported.

THE PLAYS THIS WEEK

Good Vaudeville at the Forsyth.

All week the Forsyth has been crowded to its holding capacity, the attraction being a regular Forsyth bill of Keith vaudeville, with some distinguished stars, some novelty features and plenty of comedy and music. And the busy theater has stood the test during the hot days. The house is cool and comfortable.

"Bud" Fisher, creator of "Mutt and Jeff," is eclipsing the success he scored here a year ago. Karl Emmy's pets have proven to be a real drawing card for the children. The Three Leightons, in songs and dances, help wonderfully and "The Lawn Party," a novelty with ten clever youngsters, is an act that holds interest.

"Quo Vadis" a Real Sensation.

"Quo Vadis" has created the same wonderful sensation in Atlanta that was recorded in other cities after the first exhibitions of George Kleine's marvelous photo-play. It is a remarkable fact that people who have not cared much for motion pictures have found that the presentation of "Quo Vadis" on the modern basis, makes a picture in an improved shadow box that rests the eye, and prevents the usual glare and flicker. There are three acts of "Quo Vadis" and there is not a tiring moment. The big Grand has been crowded at the matinee and night performances, and this morning there was every indication that the capacity of the theater will be tested the rest of the week.

Thousands who have seen "Quo Vadis" since the opening exhibition have returned for another view of the wonderful exhibition. All Atlanta is talking about "Quo Vadis."

"The Duke" Pleases Bijou Patrons.

Lou Shean and his company of fun makers in "The Duke of Durham" are drawing large audiences this week to the Bijou and the general verdict is undeniably one of approval. The performance is snappy, full of good comedy, clever vaudeville and pleasing musical numbers.

This is the fourth week of tabloids at the Bijou and there is every reason to anticipate a successful season for these shows. Matinees are given daily and two performances nightly—at 7:30 and 9 o'clock.

Mountain Girl Flogs Way to Fame

Maid With Hickory Rod a Heroine

Blue Ridge Fears Whip Epidemic



Louise Fitzgerald, champion of Belle Grier, who flogged her farmer sweetheart.

She conceived plan of offering flowers to the mountain militant.

Belle Grier's Way of Giving Loose Tongued Swains Their 'Come-uppins' Wins Favor.

Praise of Miss Belle Grier, the "militant maid of the Blue Ridge Mountains," who horsewhipped her former sweetheart because, she claims, he uttered scandalous and unseemly remarks about her, is resounding throughout the length and breadth of the Cherokee County hills.

The strenuous young girl is being held up as a model by the fathers and mothers and daughters of the New Home Settlement, the scene of the chastisement of 20-year-old Roy Owensby, and many are the young swains that are walking in fear and trembling, lest some forgotten slip of the tongue is resurrected and prove a boomerang.

Especially fervid in their declarations that the fifteen-year-old daughter of "Preacher Grier" did "just right" in meting out summary punishment to the alleged defamer of her character, are the four young girls, Lucile Fitzgerald, Mary and Fannie Albison and Pearl Kelly, who gathered great bunches of mountain flowers and offered them on the shrine of the victor.

The "men folks" of the Cherokee Hills are just as enthusiastic and jubilant as the women over the chastisement administered to the young man. They regard it as evidence that their "women" can take care of themselves, and many of the farmers are predicting an epidemic of horsewhippings that will spread the fame of Cherokee County girls to the farthest confines of the State.

Reports that have filtered in to Marietta and Woodstock since the thrashing indicate that young Mr. Owensby, the recipient of the lashing, is keeping in close seclusion.

FEEL RIGHT ALL THE TIME

Don't Let Periodical Spells of Lazy Liver Ruin Your Temper and Spoil Your Work.

If your liver doesn't behave right all the time—if it sometimes stops working and you become bilious and "headachy"—don't take calomel, but try Dodson's Liver Tone.

You are safe in taking Dodson's Liver Tone. It's a harmless, pleasant vegetable remedy that starts the liver without stirring up your whole system as calomel often does. It is especially good for children who need a liver tonic once in a while, but who should not be dosed with strong drugs.

Dodson's Liver Tone is sold by all druggists. These stores guarantee it with a clean, open-and-shut guarantee—your money back with a smile if it fails to satisfy you. Price, 50 cents a bottle, and your money is as safe as if you had it in your pocket. If you need the medicine, you need it badly—if it doesn't satisfy you—your money back. Buy a bottle from any druggist to-day under this guarantee.

OVERCONFIDENCE

Men who draw good salaries naturally acquire the habit of thinking they can always do it. Their ability blinds them to the fact that the capable men are just as liable to accidents and the ills of life as their lower salaried fellows.

A $4,000 man who loses his earning power hits the ground four times harder than the $1,000 laborer who is disabled. Consequently he needs to save just four times as much.

A savings account with Atlanta's Oldest Savings Bank is an income tax—a promise to pay an I. O. U. that is good for all men.

Start YOURS To-day.

4 Per Cent Interest Paid on All Accounts

Georgia Savings Bank & Trust Co.

GRANT BUILDING

GEORGE M. BROWN, President. JOHN W. GRANT, Vice President.
JOSEPH E. BOSTON, Secretary and Treasurer.

EXCURSIONS

SPECIAL TRAINS, EXCLUSIVE SHIPS.

A grand collection of high class travel features at remarkably low rates. The original and official tour with a record of 8,000 patrons. Limited and select party leaves Atlanta July 19 and August 16 on a 5,000-mile circle tour, visiting Cincinnati, Detroit, Buffalo, Niagara Falls, Toronto, Thousand Islands, Montreal, Boston, New York, Philadelphia, Atlantic City, Washington, Baltimore and Savannah, with steamer trips on the Great Lakes and Atlantic Ocean. Fifteen-day, expense-paid trip, $77.75; 18 days, $88.85. Many already booked. Reservation left for a limited number only. Cut this out and write for booklet now. Ask for special club plan. J. F. McFarland, Mgr., Box 1624, Atlanta, Ga.

BRYAN ORIGINATES 'EXPO' DIPLOMACY

WASHINGTON, June 19.—"Expo" diplomacy is the latest and its origin is Secretary Bryan. It is learned today that the State Department has taken formal recognition of the refusal of Germany to take part in the Panama-Pacific Exposition in San Francisco in 1915, and has made polite representations to the German Government through the German Ambassador, Count Von Bernstorff, to the effect it would be pleased to have exhibits from manufacturing and other German interests.

President Wilson is much interested in making the 1915 fair a success, and also has talked with the German ambassador about it.

So far France is the only big European power that has formally accepted the invitation of the United States to participate. Russia has held aloof out of spite for the abrogation of the 1832 treaty; England has stood back because of the Panama Canal tolls controversy, and Germany has refused to take part for two reasons—first, the expense, and secondly, because German commercial interests fear they will suffer as the result of the United States tariff.

Ansley Annex Sale Marks Realty Epoch

Twenty-five lots in the Ansley Park Annex will be sold at auction at 3:30 o'clock Thursday afternoon by the Edwin P. Ansley Agency, making one of the most interesting real estate developments in the history of Atlanta.

The lots adjoin the well-known Ansley Park subdivision on the north, but are really a continuation of the old park. A large force of laborers has been at work on the subdivision for several months, and have made it into a beautiful residential section. The lots will be sold on terms of 10 per cent cash and $25 a month.

For several weeks the Ansley agency has been conducting a record-breaking advertising campaign and there is every reason to believe the auction will be largely attended.

"How Ought a Flirt To Be Punished?"—A very interesting symposium in The Sunday American. Clara Morris, once famous actress, says innocent flirtation is a social necessity. Anthony Comstock says a flirt should be given thirty days in jail. Read about it in THE SUNDAY AMERICAN.

DAIRYMEN BACK PURE MILK BILL

Two bills designed to aid in the fight for pure milk throughout the State, and in Atlanta especially, probably will be introduced in the Legislature as the result of a conference Wednesday afternoon between the Atlanta Dairymen's Association and the milk commission of the Fulton County Medical Society.

One of these bills will legalize "certified milk," placing the official stamp of approval on milk produced and marketed according to the rules of the milk commission. The other will provide reimbursement to dairymen for cattle condemned and killed by the State because of tuberculosis symptoms.

The rules of the Fulton County Milk Commission, which create a standard of purity, virtually were adopted by the dairymen. The rules, submitted by Dr. L. B. Clarke, secretary of the commission, comprise suggestions for sanitary milk production and distribution.

Both the dairymen's association and the milk commission declare that the co-operation of the public is necessary if pure milk is to be obtained. It is proposed to circulate cards, bearing brief instructions for the care of milk in the home.

Took Friedmann Cure Became Worse, Died

MOUNT VERNON, June 19.—Arthur Della Torre, a chauffeur, 29, is dead of tuberculosis to-day at his residence, Plain Avenue, New Rochelle. He leaves a wife and one child.

Recently he took the Friedmann treatment for tuberculosis in New York City, and it is said he became worse immediately after.

Nearly everybody in Atlanta reads The Sunday American. YOUR advertisement in the next issue will sell goods.



Accessories

Cupid couldn't find a daintier helpmate than HID. Liquid HID prevents excessive perspiration and odor. Cream HID deodorizes perspiration and keeps you pure and sweet.

HID, Liquid or Cream, 25c

All Jacobs' Pharmacy Stores

18 MORE GONE!

ONLY 18 ARE LEFT!

Again yesterday our sales force was kept busy showing and selling enthusiastic lovers of music the Weatherholt Club Player-Pianos. Only 18 memberships are left. These won't last longer than this week. Don't wait. Join now.

$10 Puts $650 Player-Piano in Your Home

For $488.50---Balance $2.50 Per Week

WITH ALL FREE MUSIC YOU CAN USE

No Interest---Year's Trial---Ten-Year Guarantee ---Free Exchange Library of 5,000 Rolls---Two-Year Conservatory Course and Many Other FREE Features

Our Club Piano

Regular Price . . $375.00

Club Price $267.50

Terms: $5 Cash, $1.25 Per Week

CONDITIONS: No interest, one year's trial and exchange privilege, 15c rebate on payments made before due, free life insurance feature, ten-year guarantee.

All of which accompany in writing the sale of every Club Piano.

WEATHERHOLT PIANO COMPANY

"The South's Foremost Piano House"

Southern Distributors Henry F. Miller and Steger Pianos

72 N. Broad St. ATLANTA, GA.

(Weatherholt Building)

For Out-of-Town Customers

Fill Out Coupon and Mail

WEATHERHOLT PIANO CO.,
Atlanta, Ga.

Gentlemen: Inclosed please find $10.00 membership fee (first cash payment), for which ship to my address your Club Player-Piano at once, including bench, scarf, 12 rolls of music and free delivery, with the understanding I can pay balance in $10.00 monthly payments.

Name .....

Address .....

ALEXANDER ASKS STATE TO RUN W. & A. ROAD

Georgia Shippers Are Discriminated Against Under Leasing System, He Declares.

With the prospect for a largely attended meeting in Taft Hall Thursday night to discuss the future of the W. & A. Railroad, Hooper Alexander, former Legislator and candidate for the Governorship against John M. Slaton, offered this solution:

"Extend the Western and Atlantic Railroad to every port on the Georgia coast and let the State operate it." That, he said, was the course the State should follow when the N., C. & St. L. Railway Company's 30-year lease expires on December 27, 1919.

When Mr. Alexander went to the Legislature ten years ago he took up all phases of the Western and Atlantic lease to the N., C. & St. L., with the avowed intention of eventually putting the road back under direct control of the State. Thursday he said:

"That's all I went to the Legislature for, and I nearly wore myself out trying to get it done. I still hold the same opinion, and the longer I think about it the more I believe I am right. At the Auditorium meeting to-night I shall advocate the same disposition of the road I have always stood for."

Claims Freight Discrimination.

According to Mr. Alexander, Georgia shippers are discriminated against in every conceivable way on every article of freight, and all efforts to get relief have been futile. Here and there the Railroad Commission has chiseled off a few inequalities, he said, but the sum total of the commission's efforts has amounted to about as much as a dewdrop compared to an avalanche.

Citing examples of discrimination, Mr. Alexander said the through rate on first-class freight, by sea and rail, from New York to Atlanta is $1.05, while the same freight taking the same route will pass through Atlanta and on to Nashville, several hundred miles farther, for 95 cents. The general public has no idea of the extent of discrimination, according to Mr. Alexander.

"But it is not the extra amount of freight cost that hurts so much," he said. "It is the suffocation of business that counts. Hundreds of men have been driven out of business, and I might say thousands have been prevented from expanding or kept from starting by excessive and discriminative rates. These rates never will be adjusted until the State takes charge of the road. I believe the State could reduce the rates to all interior points by one-half and make money."

Wants Road Extended.

If it should be inadvisable to extend the Western and Atlantic to every seaport, Mr. Alexander would insist it be extended at least to the port of St. Marys, which he considers the best harbor on the South Atlantic seaboard, because it has the most water on the bar.

No definite plan for State operation of the Western and Atlantic was advanced by Mr. Alexander. That is a matter of detail which he thought could be worked out later. "I might mention the fact, though," he said, "that before the war, when the Governor appointed a superintendent who operated the road, and the population of the State was about 1,000,000, we got more money out of the road than we do to-day, 60 years later."

To develop the revenue production of the Western and Atlantic to the fullest extent, Mr. Alexander said, extension to the sea would be equally as important as State operation. "I don't think it would be worth anything unless it was carried, as originally intended 'to the sea,'" he said.

Two Governors Interested.

Both Governor Joseph M. Brown and Governor-elect John M. Slaton probably will occupy seats on the stage at the meeting.

Governor Brown has promised, if possible, to speak relative to the Western and Atlantic and the possibilities in it for the State. Among other speakers will be W. A. Wimbish, Hooper Alexander, James R. Gray and C. M. Candler, chairman of the State Railroad Commission.

The Western and Atlantic Railroad now brings the State, under lease to the Nashville, Chattanooga and St. Louis, $420,012 a year. It is generally said the property can be made to pay Georgia, under a new arrangement, at least $800,000.

Copies of Currency Bill Called 'Fakes'

WASHINGTON, June 19.—Chairman Carter Glass, of the House Banking and Currency Committee, declared today that the publication of alleged copies of his currency reform bill was a "fake."

"There is only one correct copy of my currency bill as it has been agreed to by the President, Secretary of the Treasury McAdoo and myself, and it is in my possession. The bills published are old copies. Important changes have made these copies worthless."

Do you know that you can take off fat or put it on in your bath tub? A Berlin professor tells you how to do this in The Sunday American. It is a sort of an electric bath that is worth knowing about. Exclusive in THE SUNDAY AMERICAN.

EXCURSION.
Tybee, Jacksonville, Atlantic Beach, $6.00; Tampa, $8.00, round trip, June 20. Ask the Ticket Agent, Central of Georgia Railway.

A Race for Life

By QUILL.

HEALTH BAR FOR PASTOR SPLITS METHODISTS

Rev. Dr. DuBose Champions Applicant's Right to License Even Though Afflicted.

Shall a man who has had "some attack which might develop into epilepsy" be granted a license to preach the Gospel in the Methodist Church?

This question produced Wednesday afternoon much discussion, rather pointed at times, and consumed a goodly share of the closing business session of the Atlanta District Methodist Conference at the Lakewood Heights Methodist Church.

Dr. H. M. DuBose, pastor of the First Methodist Church, brought the matter to a focus when, in championing the right of the applicant to a license, he declared that "Julius Caesar and Napoleon Bonaparte, two of the greatest men that ever lived, lived in the shadow of epilepsy all their lives. Why shouldn't the present applicant, who has not even 'developed' the dread disease," asked Dr. DuBose, "be granted a license to do that which he wishes to do?"

Question Finally Referred.

The discussion went pro and con for quite a while, prominent Methodist divines lining up on both sides until the matter was finally disposed of by referring it, along with others, to the committee on examination for license to preach, pending the action of the next annual North Georgia Conference. The applicant in question desired admission to the general conference. A similar application was turned down a year ago, it was stated, on the grounds that the applicant was not physically fit, as he showed signs of epilepsy.

Following the discussion, further controversy arose over the whole proposition of granting licenses to preach. Dr. Lovejoy, presiding elder in charge, read the Methodist law on renewal of licenses and requested that the matter be referred to a committee. Dr. John T. Daves, a former presiding elder, objected to this, however, and declared that the present conference should renew the licenses whether application had been made or not, since failure to apply was a sign that the applicant wished his license to be renewed. Dr. Daves finally won his point after much discussion both pro and con, in which the legal point at issue was stressed by those who sided with Dr. Lovejoy.

"We don't care a thing about the legal point," declared one delegate, "what we want is the saving of souls and the redemption of sinners."

Business Session Closes.

The business session of the conference came to a close late Wednesday afternoon following the election of four delegates to the general conference as follows: H. L. Watts, Asa G. Candler, J. H. Ewing and Dr. J. C. White. Among the speakers at the afternoon session were Rev. R. S. Smith, of Emory College; Rev. Mr. Sexton, of Washington, D. C., and Rev. B. F. Fraseron. Dr. DuBose occupied the pulpit at the morning session, while Dr. Olin King, of Walker Street Church, preached at the final session Wednesday night. Among the speakers at the conference were Dr. Henry Pace, pastor of Asbury Methodist Church, and Rev. George D. Stone.

By unanimous vote of the conference it was decided to meet next year at the East Atlanta Methodist Church, of which Rev. C. V. Weathers, secretary of the conference, is pastor.

A feature of the conference was the raising of about $40, by popular subscription, for the Yancey family.

U. S. Seeks Experts To Value Railroads

To secure competent men to make a physical valuation of railroads, the Civil Service Commission will conduct examinations in Atlanta and elsewhere on July 21 and 23 for fourteen different classes of engineering and mechanical experts. Salaries offered range from $1,200 to $4,800 a year.

Men only will be admitted to the examinations. Most of the positions require graduation from technical schools and five years' experience in railway engineering, operation or construction.

DUCHESS EXPECTS HEIR.

LONDON, June 19.—A happy event is expected in the family of the Duke and Duchess of Roxburghe. The Duchess was Miss May Goelet, of New York. Since her marriage in 1903 Lord Alastair Innes-Ker has remained the heir-presumptive to the dukedom.

RESINOL STOPS ITCHING INSTANTLY

Heals Skin Eruptions and Clears Unsightly Complexions.

It is a fact that the moment Resinol Ointment touches itching skins the itching stops and healing begins. With the aid of Resinol Soap, it almost always clears away all trace of eczema, ringworm, pimples, blackheads or other tormenting, unsightly eruption quickly, leaving the skin clear and healthy.

But we do not ask you to accept our unsupported word for it. You can send to-day for a generous trial of Resinol Soap and Resinol Ointment, and test them to your own complete satisfaction, at no cost whatever, while thousands who have been cured say, "What Resinol did for us it will do for you." Physicians have prescribed Resinol for eighteen years, and practically every druggist in the country sells Resinol Soap and Resinol Ointment. For free samples of each, with full directions for use, write to Dept. 42-S, Resinol, Baltimore, Md.

SIDELIGHTS on GEORGIA POLITICS



By JAMES B. NEVIN

The fact that the State of Tennessee recently has experienced considerable difficulty in refunding some of its matured bonds in no wise disconcerts either Governor-elect Slaton or the average member of the Legislature, notwithstanding the further fact that the incoming General Assembly will have to provide for the refunding next year of something more than $3,000,000 of Georgia bonds.

No other State in the entire South, perhaps, enjoys the fine credit abroad that Georgia does.

Its Constitution prohibits the increase of the State's bonded debt, for any purpose whatever, and every dollar of the State's property, including the Governor's Mansion and the Western and Atlantic Railroad, is pledged to the payment of the bonds now outstanding.

Georgia has tangible property worth sufficient to pay its bonded debts ten times over. The State's bonds outstanding total a little over $6,000,000.

Governor Slaton, who recently spent some time in the East, says Georgia will have no difficulty whatever in refunding her bonds soon to fall due, at a satisfactory price and a low rate of interest.

Whether the bonds will be refunded in the East, the Governor-elect, of course, does not say, but he expresses the hope that they may be taken up here in Georgia.

Former Representative Barry Wright, of Floyd County, is an Atlanta visitor.

Mr. Wright, although one of the younger members of the present House, is experienced along legislative lines of endeavor, and comes to the new House with considerable prestige as a worker and constructive legislator.

Besides his legislative and political affiliations, Mr. Wright is well known to the business world, being president of the Cherokee Life Insurance Company of Rome.

He is one of the youngest life insurance presidents in the nation.

Bismarck Moore, right bower of John T. Boifeuiliet, Clerk of the House, is ready for the big legislative grind about to get under way.

Bismarck is as much a part of the House of Representatives as is the Speaker himself, and a session without him would be altogether an aching void. He knows more men in Georgia—more statesmen, anyway—than most anybody, and everybody who knows him likes him. He has been one of the assistant clerks for ten years or more.

Besides being a more or less politician, Mr. Moore is a first-class newspaper man, and his contributions to the press of Middle Georgia have made him well known in that section as a writer.

A bill will be introduced in the Legislature by the Bibb County delegation providing for an increase of the salary of the city court judge of Macon from $3,000 per annum in to $5,000.

The judgeship is now held by Robert Hodges, and has been for several years. He is rated one of the very best city court judges in the State, as well as one of the very hardest worked.

Hon. H. N. Rainey, Jr., of Winder, Jackson County, is a new member of the House who will take a high stand from the start.

He is a fine, level-headed young business man, who puts his best effort behind anything he undertakes. He is popular in his home county and makes friends easily.

He is, of course, an enthusiastic advocate of Barrow County, and thinks the Legislature is sure to act favorably on that proposition. The general impression is that it will, moreover.

Judge Robert Pottle, of the Court of Appeals, in handing down an opinion recently, paid the following handsome tribute to Judge "Snacks" Patterson, the venerable jurist who succeeded Judge "Newt" Morris on the bench of the Blue Ridge Circuit:

"The motion for a new trial contains several assignments of error upon extracts from the charge of the court. We have carefully read the entire charge, and, taken together, it is as fair as a charge to a defendant on trial for crime as we have ever examined. Nowhere in it is there the slightest suggestion that the trial judge leaned toward the State; but, on the contrary, the charge is that of an upright, impartial magistrate seeking to hold the scales of justice between the State and the accused evenly balanced, in conformity with the rules of law, applicable to the case, and contains abundant proof that the trial judge was honestly seeking to aid the jury in arriving at the truth of the case."

It is stated upon good authority that Colonel A. N. Sloan, of Gainesville, will be a candidate for Solicitor General of the Northeastern Circuit next year, in opposition to the present solicitor, T. G. McMillian, of Toccoa.

Colonel Sloan is one of the most popular men in Northeast Georgia, and is now Deputy Grand Master of the Georgia Odd Fellows, and is in line for promotion to the head of the order next year.

Palmer's Skin Whitener

Bleaches Dark Skin
Removes Freckles
Tans, Sallowness and
Skin Eruptions.

Postpaid **25c** *Anywhere*

All Jacobs' Stores

And Druggists Generally.



How'd You Like to be Cantering In the Rocky Mountains this Morning?

Think of a ride at daybreak through the fragrant Pine forests. Imagine yourself on the summit of a hill from which a hundred miles of glorious landscapes are disclosed.

That's living! You're back again to real things—your blood tingling—your eyes flashing—all the vital forces in you surging, body and mind. A draught of Rocky Mountain air is more exhilarating than the vintage of vineyards. One week in Colorado will put more strength into your town-jaded body than a month's vacation in any other state of the union. The

Rock Island Lines

through sleeping car to Colorado

offers the best service to the Rockies. Electric lighted, fan cooled sleeper through to Colorado Springs, Denver and Pueblo, via Memphis and Kansas City. Dining car service all the way.

The **Colorado Flyer** from St. Louis and the **Rocky Mountain Limited** from Chicago, one night on the road trains—offer splendid service for those desiring to go by St. Louis or Chicago.

If you can afford to go anywhere, you can afford a Colorado vacation

Board and room $7 per week up.

Hundreds of good hotels and boarding houses offer good board for as low as $7 per week, and rooms at $3 per week.

Low Fares Daily, June 1 to September 30

Write or call for handsome Colorado book; and let this office help you plan your trip.

Rock Island

H. H. HUNT, District Passenger Agent
18 North Pryor Street, Atlanta, Ga.
Telephone, Main 661

See the Windowful of $2 Dolls at 98c.

M. RICH & BROS. CO.

A Windowful of 25c Laces to Sell at 9c

There's more than a windowful—three times over. There are better than 25c laces in the lot—many worth 30c and 35c. You'll have to see the laces to appreciate the value. Examine them with critical eye. Note the refined patterns, the soft, flakey fabrics; the delightful effects. Laces are as clean and fresh as newly fallen snow. And as cool and inviting.

Pretty and fashionable laces, too—French Calais, Vals, Normandy Vals and Point de Paris Vals. In edges and insertions to match. Insertions 1½ to 2½ inches; edges 3 to 5 inches. All white and real tints. Not a yard of this lace worth less than 15c, some at 20c, most of it at 25c; the rest worth 30c and 35c. Choice the yard, 9c.

(Sale at 9 A. M.—Main Floor, Right)



$2 Wash Baskets 98c

Smoke-smudged baskets; re-shellacked, fresh and new as ever. Just as shown, made of heavy willow, tightly woven, firm and substantial. Big size, 34 inches long, 22 inches wide, 16 inches deep.

(Right Annex—Main Floor, Right)

In the June Glove Sale for To-morrow We Have

$1 Long Silk Gloves at 59c

An astonishing value for to-morrow and Saturday. Pure thread silk gloves, full plump weight, perfect dye and finish. In the approved 16-button length, generously cut, double tip fingers. Tan, pongee, brown, lavender, black and white.

N. B.—All other gloves in stock (save Kaysers) reduced for the June Sale. Kid gloves, long or short, fabric gloves; washable gloves. See how they sell:

All $1.00 gloves 79c. All $2.00 gloves $1.59.
All $1.50 gloves $1.19. All $3.50 gloves $2.79.

$1 to $2 gloves—including broken lines and sizes, of suede, lambskins, kid and 16-button chamoisettes and lisles at 49c

(Gloves—Main Floor, Left Aisle)

Our Annual Sale of "Stickers"

We've told you on numerous occasions what is meant by "stickers"—how perfect goods, desirable in weave, designs and colorings, stay with us despite all we can do.

These stragglers that inevitably accumulate finally become known as "stickers."

Friday All Our Wash Goods "Stickers" Are Offered at

2 pieces real French organdy, in flowered effect, originally 50c yd.
8 pieces bordered zephyr gingham, formerly 25c yd.
5 pieces plain blue voile in a dainty shade, was 25c yd.
15 pieces printed lawns, flaxons and woven voiles, values to 35c.
1 piece red mercerized batiste, 45 in., originally 50c.
2 pieces plain French organdies, 2 yds. wide (72 in.), originally 50c

Be on hand at 8 o'clock.

5¢ YD.

Wash Goods Department—Main Floor, Left Aisle)

A Clean-Cut Clearaway of Art Goods

The line of cleavage is clearly marked—whatever stock has lagged or loitered must hasten out at these clipped prices. Included are such astounding values as

50c to $1 Stamped Goods at 19c

50c and 75c scarfs and centerpieces, Stamped and tinted on natural brown linen crash, 18x45, 18x54 in., and centerpieces 30x39 and 36x36 in. Choice 19c.

50c Mount Melic (white sateen) centerpieces, stamped for all kinds of embroidery, 30x30 in. 19c.

50c Royal Society package goods, many styles, 19c.

29c to 50c green, brown and cream denims and some burlaps in scarfs and squares, 19c.

50c pure linen white centerpieces at 19c.

$1 lawn pillow tops and backs, machine embroidered with ruffle edge, 19c.

19¢

Hand-Embroidered Finished Pieces

A clean-cut clearance of odds and ends of hand-embroidered hand bags, work bags, fancy bags, dressers, scarfs, centerpieces, dressing sacques, pillow tops, fancy bags, etc. Not all these items at each price, but a great variety in all. All soiled; some more, some less, which accounts for values overlapping.

50c; values $1 to $5.
98c; values $2.50 to $7.
$1.98; values $5 to $17.

50c Pin Cushions

Just a host of styles in ribbon and felt, silk, satin and velvet. Carried over from the holidays, but all clean and fresh. About all colors and shapes. Heretofore 50c, to-morrow and Saturday 10c. **10c**

Pin Cushions 5c

Formerly 25c, now at 5c because they are soiled. Quite a number of designs.

$1.50 & $2 Pillows

Real pillows, mind you, not mere pillow tops. The pillows are of silk floss worth alone much more than 50c. The tops are of silk or satin in pretty patterns. Just 29 in all—late comers won't share. All perfect. No phone orders. **50c**

25c Hair Barrettes at 9c

Barrettes—back combs—front combs—attractive styles in shell and amber in large, medium and small sizes. Plain, fancy and carved designs—a style sure to suit. Not one sells usually for less than 25c; many worth to 50c; choice 9c.

(Main Floor, Center Aisle)

10c & 15c Dozen Silk Buttons 2c

Taking inventory, a button jobber found several thousand dozen loose silk buttons. His season over, and not wishing to recard these buttons, he turned them over to us for a song. The buttons are all pure silk, in sizes from 14 to 28 ligne. Black only.

5c or 10c invested in a few dozen of these buttons is a sensible purchase for any household.

(Main Floor, Center Aisle)

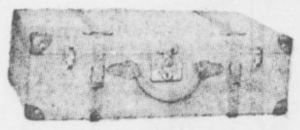

This Suit Case 98c

One of the values in the June Luggage Sale. The suit is the lightest weight made. Steel frame, covered with Mexican wire grass. Firmly braided, tough and tenacious, waterproofed. Case has brass mountings. Straps on outside. An ideal case for week-end trips. Only 98c.

ECONOMY BASEMENT ECONOMY BASEMENT

Corset Sale at $1.49

Included are brand new $2 corsets — smart styles, with the fashionable long hips, low bust and dainty lace and ribbon trimmings.

Also odds and ends and discontinued models of other makes in good styles that formerly sold at $3 and $3.50. Choice $1.49.

White Canvas Pumps $1.49

A regular $2.50 slipper, with medium weight hand-turned sole and leather heels. The Economy price means a saving of $1 a pair.

Child's Patent One-Strap Slippers.

An extremely nice slipper for the price. A new lot just arrived.

Sizes 1 to 5, 90c values **65c** | Sizes 5 to 8, $1.25 values **85c**



M. RICH & BROS. CO. M. RICH & BROS. CO.

PRIZES AWARDED AT UNIVERSITY IN ATHENS

Honorary Degrees Conferred by State Institution on Five Prominent Men.

ATHENS, GA., June 19.—At the graduating exercises of the University of Georgia five honorary degrees were conferred by the trustees as follows: Dean Sylvanus Morris, of the University Law School, LL. D.; Dr. S. S. Wallace, of Tech, D. Lit.; Dr. W. N. Ainsworth, Macon, D.D.; Hon. Peter W. Meldrim, Savannah, LL. D., and Professor J. S. Stewart, University of Georgia, doctor of pedagogy.

Prizes for Students.

The following prizes were awarded to students:

Hamilton McWhorter prize for general excellence in the freshman class, to R. L. Callaway, Jr.

Ready writers' prize for the best essay upon a subject announced after admission to the examination room, gold medal by the trustees, to D. A. Russell.

Cadet prize for the best drilled cadet, gold medal by the trustees, to John Nicholson.

Willcox prize for the best French scholar in the senior class, $50 in gold, by the sons of the late Professor C. P. Willcox, to M. K. Johnson.

Willcox prize for the best German scholar in the senior class, $50 in gold, by the sons of Professor Willcox, to E. L. Jackson.

Chinese Boy Gets Award.

Horace Russell prize for the best essay upon a psychological subject, $50 in gold, by Judge Horace Russell, of New York, to T. T. Lew, of China.

Walter B. Hill prize for the best essay upon an ethical subject, $50 in gold, by Judge Russell, to B. T. Segall.

Bert Michael scholarship of $60 for a member of the junior class selected by the faculty, to E. A. Bailey.

W. J. Bryan prize for the best essay on "Our Form of Government," $10 in gold, by Secretary of State Bryan, O. T. Tolnas.

L. H. Charbonnier prize for the best senior student in physics, set of drawing instruments offered by Mrs. J. F. McGowan, of Augusta, to B. T. Segall.

Two prizes consisting of the American and English Encyclopedia of Law and the students' edition of the encyclopedia, for the best essays on a legal subject, to O. J. Tolnas.

Agricultural Contests.

Trustees' prize in agriculture for the best essay on "The Influence of Agricultural Extension Work in the Development of the State," $25 in gold, by the board of trustees, to R. L. Ballard.

Junior scholarship, $50 in gold, by the Virginia-Carolina Chemical Company, for the student showing the greatest proficiency in agricultural subjects, to Paul Tabor and E. B. O'Kelly.

Sophomore scholarship, $40 in gold, by Virginia-Carolina Chemical Company, for the student showing the greatest proficiency in agricultural subjects, to George Burch.

Freshmen scholarship, $25 in gold, by Virginia-Carolina Chemical Company, for the student showing the greatest proficiency in agricultural subjects, to H. L. Brown.

One-year agricultural course, $25 in gold, by Virginia-Carolina Chemical Company, for the student showing the greatest proficiency in all agricultural subjects, to J. C. Lumsden.

Farm Essay Awards.

Silver cup, by T. W. Wood & Sons, Richmond, Va., for the student in the one-year course writing the best essay on "The Need of Larger Cereal Production in Georgia," to J. C. Dusenbury.

Ten dollars in gold, given by H. G. Hastings & Co., Atlanta, for the student writing the best essay on "The Most Economical Means of Increasing the Fertility of Georgia Soils," to P. Tabor.

Ten dollars in gold, given by H. G. Hastings & Co. for the student writing the best essay on "The Influence of Seed Selection on Georgia's Corn Yields," to Lloyd Worrill.

Twenty-five dollars in gold in two prizes of $15 and $10, by the American Coal Products Company, for the best essay on "Sulphate of Ammonia as an Economic Source of Nitrogen, Its Use in Agriculture," to P. Tabor and E. C. Westbrook.

Paralytic Perishes In Fire; Wife Escapes

SAVANNAH, June 19.—J. M. Futch, a Confederate veteran, was burned to death in a fire which destroyed his home on the plantation of General P. W. Meldrim, near Savannah, last night. His wife was aroused just in time to make her escape with a child.

Futch had been recently stricken with paralysis and was confined to his bed, and his wife was unable to render any assistance.

Wed for Love, Says 1913 Venus

Smile Often if You'd Be Plump

Gives Rules for Summer Girls

Miss Pauline Herrick, Boston beauty, who advises girls to beware of college youths because they're fickle.



Girls, don't smoke. That's a man's business.

Laugh and get fat.

Marry for love—never for money.

Women are men's superiors. Show it.

College boys are fickle. Beware of them.

A late supper means a dark brown taste the morning after. Avoid midnight restaurants.

Dress like the women of ancient Egypt. They knew what to wear.

Miss Pauline Herrick, the Boston cloak model under arrest on a charge of larceny, laid down an interesting set of rules for the summer girl, in an interview. Miss Herrick is accused of running up a bill for clothing at one of the Hub department stores. She claims she had the permission of William Wilcock.

The commandments quoted are extracts from what Miss Herrick had to say. In her interview she gave her ideas on a number of other subjects. She said:

"I do not think girls ought to smoke. The girl who does smoke is intolerable. Smoking is injurious to a girl's health. It's a man's business to smoke. He knows how to act in handling a cirgarette, cigar or pipe.

"Health is a girl's best asset. I make it a practice to take a cold water bath daily, which I follow up with a walk around the block.

"The way to get plump is to smile. Keep on smiling, no matter what happens, and you are bound to grow fat. This is my advice to girls if they want to become good-looking. Smiling and laughing make a girl stout and bring dimples to her cheeks.

"Money isn't everything in the world. A girl should realize that. My advice is for a girl to marry the man she loves. A girl should never marry a man for the amount of money he has or, for that matter, his standing in the social world.

"A girl ought to teach a man at all times that women in general are men's superiors.

"If girls would only follow my recipe for making themselves beautiful they would be sure to get husbands.

"The majority of college boys are very fickle. I know!

"If I married a man I would make sure that he had at least $100,000 in cash, fifteen rooms, and the means for maintaining seven servants. I do not care for many servants, but consider seven about the right number.

DON'T BE TIMID, SHETLAND PONY MAN ADVISES

Strangers Want to Subscribe. Doubled Prizes and Special Offers Give All a Chance.

There are plenty of votes to be had if only you will go after them.

Do not limit your efforts to your friends. You will find even strangers interested in your efforts to win a pony.

Cash your promises now, while the bonus offers are in effect.

Nothing succeeds like success. Let everyone see from the published standings that you are hustling, and everyone will be better disposed to help you.

Many persons come into The Georgian and The American offices to subscribe or to pay for subscriptions. They remark that no one has approached them to ask for votes.

This shows that the contestants are not seizing every chance—that there are plenty of votes to be had for the asking, and no one is asking.

This is hard to understand, unless it is that the contestants are bashful about approaching persons who are not known to them. There is no reason for such timidity. The person who subscribes to The Georgian and The American through a contestant gets the paper just as cheaply as any other way, and certainly gets his money's worth. At the same time the contestant is aided toward his goal. Boys and girls in the contest will find it easy to make this plain even to strangers.

This is the time to be hustling. There are special offers of extra votes in effect now which will be withdrawn shortly, and the contestant who is "holding back" thus will lose an advantage.

The contest manager guarantees that no offer as good will be made subsequently. There is nothing to gain, then, by holding back votes which might be polled now.

Remember, the prizes have more than been doubled. Two ponies are offered in every district now, and two gold watches in every district. There will be not one winner, but four, in each division of the territory. Set your heart on a pony outfit and strive for it with all your might, but if someone outstrips you, and you are second, you will be rewarded by a pony, just as good, but without the cart.

OBITUARY.

W. B. Dickens, forty years old, of 500 South Moreland Avenue, died Wednesday night at a private sanitarium. The body was removed to Bloomfield's undertaking establishment. The deceased is survived by a wife and one brother.

The funeral of Edward T. Bryan, infant son of Mr. and Mrs. F. A. Bryan, who died at the residence, 550 Crew Street, Wednesday morning, will be held from the chapel of A. O. & Roy Donehoo Thursday afternoon. Interment at Hollywood.

The body of Louis G. Lynch, a Confederate veteran, seventy-nine yearrs old, who died at the Soldiers' Home at 10 o'clock Wednesday morning, was sent to Grantville, Ga., Thursday morning at 9 o'clock for funeral and interment.

The funeral of P. Denas, who died Wednesday morning at a private sanitarium, will be held from the Greek Christian Church at 3 o'clock Thursday afternoon. Mr. Denas is survived by his father, who is in Greece, and two brothers who reside in Atlanta. Interment at Westview.

While parents were visiting the family of W. N. Thurman, 328 Greenwood Avenue, Eugene Harman, 10-months old son of Mr. and Mrs. W. F. Harman, of Tipton, Ga., died Wednesday night, after an illness of only a few days. The body was shipped to Tipton Thursday at noon for interment.

If you have a ything to sell advertise in The Sunday American. Largest circulation of any Sunday newspaper in the South.

Negro Composers Feature at Matinee

Only the melodies of negro composers will be heard at the matinee to be given at the Auditorium July 4, in connection with the two-day celebration of the Atlanta Colored Music Festival Association.

The celebration will begin July 3 and close the next evening, with Clarence Cameron White, the Boston negro violinist, as the star attraction. Patti Brown, of Chicago, and Roland B. Hayes, of Boston, are the soloists for the festival, which is designed to commemorate the fiftieth anniversary of negro emancipation. Two choruses are rehearsing three times a week under direction of Professor J. W. Work, of Nashville.

South Pryor Street Club to Ask Changes

Dr. J. H. Bradfield, chairman of the South Pryor Street Improvement Club, has called a meeting for Friday night at 8 o'clock at the home of R. B. Deavors, 488 South Pryor Street. Reports of special committees which have been working on the proposed improvement on the thoroughfare will be made.

"We have grown weary of waiting on this needed work," said Chairman Bradfield. "The street, from Georgia Avenue to Ridge Avenue, is a disgrace, and the time has come when we are going to get something done. The members of the county board are invited to the meeting Friday night."

Girl Resents 'Hug;' Has Man Arrested

SAVANNAH, June 19.—E. H. Daniels, superintendent of transportation of the Tybee division, Central of Georgia Railroad, was held for the City Court under $500 bond in Police Court, charged with assault and battery in connection with an alleged attempt to hug a girl visitor at the resort.

Miss Ruth McInnis and Miss Katherine McDonald prosecuted the charge. According to Miss McInnis, Daniels put his arm around her. Daniels claimed that he put his hand on Miss McInnis accidentally.

Wilson's Vacation to Begin June 28

WASHINGTON, June 19.—President Wilson will begin his vacation June 28, despite the tariff and currency legislation in progress.

He will take his family to their country home at Cornish, N. H., and remain with them until after July 4. Mrs. Marshall and Mrs. Champ Clark plan to remain here through the summer, or as both express it, so "long as their husbands are at work."

Prison Plot Costs 30 Mexicans' Lives

EL PASO, TEXAS, June 19.—Refugees returning here on a handcar today told of the execution of 30 Mexican Federal soldiers at Bustillos, in the State of Chihuahua.

The men were killed by insurgents under General Francisco Villa, following the discovery of a plot for the Federals, who were prisoners, to escape.

U. S. to Probe High Oil Cost in Oklahoma

WASHINGTON, June 19.—The Senate passed a resolution introduced by Senator Owen providing for an investigation by the Bureau of Corporations of prices of oil in Oklahoma, and who, if any one, is responsible for artificially high prices.

"How Ought a Flirt To Be Punished?"—A very interesting symposium in The Sunday American. Clara Morris, once famous actress, says innocent flirtation is a social necessity. Anthony Comstock says a flirt should be given thirty days in jail. Read about it in THE SUNDAY AMERICAN.

DR. WHITE LAUDS 'QUO VADIS' FILM

Thanks Georgian for Invitation to Atlanta Ministers to Witness Wonderful Picture.

By REV. JOHN E. WHITE.

I owe The Georgian double thanks for the letter of opportunity to see the great pictures of "Quo Vadis," because of a double value I got out of it. Everything is grist to a preacher's mill and I needed the suggestion of "Quo Vadis" for my sermon Sunday and seized on it to illustrate "The Inevitable Christ," who met Peter on the Appian Way and turned him back to duty and death. Then I went with my family to see the pictures.

A friend who is in the picture film business had told me they marked the highest achievement in the great modern art of the "movies." I am prepared to believe it. The pictures themselves, characterful and indoctrinating; the interpretative texts, running as a chain to bind the high points of the story together; and the marked religious purpose of the drama left nothing wanting to the best literature and the best teaching.

These picures of "Quo Vadis" alongside of the recent presentation of "The Manger to the Cross" have impressed me with the vast possibilities of the moving pictures as a method of teaching truth. When people can sit for three hours, with three 8-minute opportunities for going home, to follow a deeply religious presentation and be absorbed every minute, to the last, it suggests to me that the trouble much complained of among the preachers of slender and sleepy congregations may be the lack of pictures in our sermons.

The Georgian rendered to the ministers of Atlanta a thoughtful and kindly service. I am glad to acknowledge my share of the benefit.

Bill Raising Madrid to Embassy Passed

WASHINGTON, June 19.—A bill providing for raising the American legation in Madrid, Spain, to the dignity of an embassy, with a salary of $17,500 for the envoy, was passed by the Senate to-day.

It is understood that Justice James Gerard, of the Supreme Court of New York, will be named by President Wilson to be the first ambassador to Spain.

An eminent superintendent of police has new plans to encourage love-making. Interesting and instructive to spooners. See THE SUNDAY AMERICAN.

Butter Taste Rusty? Then It's 'Storage'

WASHINGTON, June 19.—If your butter at breakfast tastes "metallic" or "oily" it is almost a certain indication that your grocer has unloaded "storage" butter on you, according to the Bureau of Mineral Industry.

The bureau experts discovered that contact with copper or iron and especially coper gave a flavor that was not only disagreeable in butter freshly made but increased the product's rancidity the longer it was kept in storage.

The investigation was made because millions of tons of butter are now being made for cold storage against the winter demands.

The Sunday American goes everywhere all over the South. If you have anything to sell The Sunday American is "The Market Place of the South." The Sunday American is the best advertising medium.

CRICHTON-SHUMAKER

Business College

SOUTH PRYOR AND HUNTER STS. ATLANTA

$10 MONTHLY for TUITION

PLACES BOTH TEACHER AND PUPIL

Absolutely on Their Merit [Scholarship Plan If Preferred]

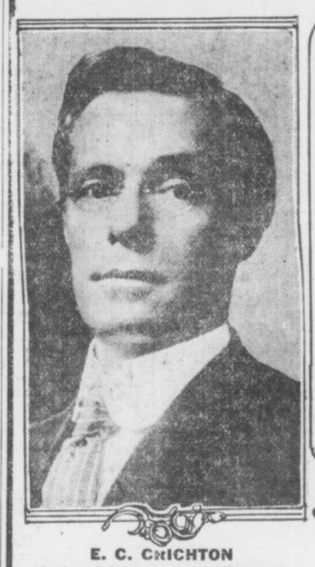

E. C. CRICHTON
Author Crichton's Syllabic Method
PRINCIPAL SHORTHAND DEPARTMENT



D. E. SHUMAKER
Author Crichton-Shumaker Business Practice
PRINCIPAL BUSINESS DEPARTMENT

INDIVIDUAL INSTRUCTION

By the Proprietors in Person Insures to the Pupil the Highest Possible Standard of Excellence in

BUSINESS or SHORTHAND EDUCATION

CATALOG

When you have indigestion you go to your doctor

Why not avoid indigestion and enjoy good health by having your teeth properly cared for?



Crown and Bridge Work

DR. E. G. GRIFFIN'S

GATE CITY DENTAL ROOMS

24½ Whitehall St. Over Brown & Allen's

Telephone Main 1708 CONSULTATION FREE Hours 8 to 6 Sundays 9 to 1

Plates Made



In 8 Hours

PRICES WITH GUARANTEE:

SET OF TEETH . . . $5
GOLD CROWNS . . . $4
BRIDGE WORK . . . $4
GOLD FILLING . . . $1
AMALGAM FILLING 50c up

Pura Water Co.

Pura--the SAFE Water

Distilled by Scientific Processes--Absolutely Pure

HEALTH PROTECTION IS ASSURED TO USERS OF PURA WATER—the scientifically distilled and perfectly pure drinking water. And this protection is worth far more than it costs, for Pura Water is no higher in price than the various spring waters which always contain harmful bacteria—often deadly typhoid and other germs.

Pura Water is clear, light, sparkling, tasteless—proven absolutely pure and germless by most exhaustive and careful analysis.

Increased Capacity: Best Service

Sales of Pura Water are rapidly increasing as more and more people learn its merits. The capacity of the Pura distilling plant has been greatly enlarged and all demands can now be supplied promptly.

Pura Water is supplied to offices, stores, hotels and other business places in the Pura Cooler, iced and refilled as needs require. To residences in cases of half-gallon bottles. A splendid delivery system insures satisfactory service.

Telephones (Bell, Ivy / Atlanta) 3226

Pura Water Co.

Davison-Paxon-Stokes Co.

2,000 More Pairs of Women's and Children's Shoes With Prices Changed

In the New Shoe Section, Second Floor---Over the Main Shoe Store

Other groups have been added to the general clearing. Newness and variety go into the assortments for this sale, which is planned for the readjustment of our shoe stocks.

Here is the way they are priced for Friday and Saturday:

Women's Shoes in Three Groups

$1.95, $1.45, 95c

At $1.95—All sizes in the assortment—patent leathers, gun metals, tans and white.

At $1.45—All sizes—black and tans.

At 95c—Only small sizes and narrow widths.

Boys' Low Shoes at $1.95

Sizes 9 to 5. Patent leathers, gun metals and tans.

Children's Shoes at 75c

Ankle straps and Oxfords; black and tans.

Davison-Paxon-Stokes Co.

GREATEST LINER REACHES U.S. ON MAIDEN TRIP.

New York Turns Out in Great Throngs to Greet Imperator, Queen of the Seven Seas.

NEW YORK, June 19.—Amid a greeting of proportions commensurate with its size and grandeur, the Hamburg-American liner Imperator, the newest and biggest passenger ship afloat, arrived in port to-day on her maiden voyage. She crossed the Atlantic from Cherbourg in seven days.

The Imperator reached quarantine last night, but did not make her berth until this morning. Other steamers in the bay almost cracked their sirens in their welcome.

The Queen of the Seven Seas, as the Imperator is called, carried 3,450 passengers and a crew of 1,180. The leviathan is commanded by Vice Admiral Hans Russer and two captains.

Just as the ship was towed into her slip Vincent Astor's private yacht Noma, with young Astor on board, passed down stream. The Noma blew an ear-splitting blast from her whistle. The yacht's master, the richest man of his years in America, stood on the bridge waving his hat.

The roofs and upper windows of the downtown sky-scrapers were black with people watching the steamer as she was towed up the bay. From her three enormous funnels, each as big as a Standard Oil tank, belched clouds of smoke.

The Imperator was dressed in her Sunday best with pennants flying from stem to stern. She flew a new German flag.

COAL COMPANY INVOLVED.

DAYTON, TENN., June 19.—The Dayton Coal and Iron Company, partially controlled by James Watson & Sons, of Glasgow, who recently failed, has gone into voluntary receivership, H. F. Noyes being appointed receiver.

$700,000 Customs Frauds Unearthed

NEW YORK, June 19.—A $700,000 customs fraud, involving undervaluation of cotton lace embroideries, came to light this afternoon after the arrest of Herman A. Salen, of the importing firm of Salen & Schroeder. Salen was released on $10,000 bail for further examination June 26. Six or seven firms are involved.

A young woman, who posed as a cloak agent, acted as agent for the firm between Paris and New York.

CABLE NEWS

Important Events From All Over the Old World Told in a Few Short Lines.

Explosions Rock Naples.

NAPLES, June 19.—Fire destroyed part of the arsenal here to-day with $2,000,000 loss. There were a number of terrific explosions when the flames communicated with explosives stored in the building.

Big German Firms Fail.

FRANKFORT ON MAIN, GERMANY, June 19.—Wiesbaden & Bauer, real estate and banking firm, failed to-day with liabilities of $4,500,000 and assets of $3,700,000. Felix & Foerster, of Magdeburg, who dealt largely in Canadian Pacific and American stocks, also failed.

Japs Bitter Against U. S.

TOKIO, June 19.—Patrick Henry's historic utterance—"Give me liberty or give me death"—was emblazoned on huge posters which were scattered about the United States Embassy to-day announcing a mass meeting to be held to-morrow in respect to the anti-allen land law in California. Preparations for the meeting are marked by intense anti-American feeling.

Austrian Jingoes Accused.

VIENNA, June 19.—Austrian jingoes are working to break up the Balkan league and are disseminating false intelligence relative to the relationship of the Balkan states, according to the local branch of the Pan-Slavic Alliance, which charges that a regular press bureau is being maintained.

ASTOR WIT STIRS COMMONS TO LAUGHTER

Expatriate Tickles British Sense of Humor in Speech Ridiculing John Burns.

LONDON, June 19.—Waldorf Astor made a hit in the House of Commons with a highly effective attack on John Burns' administration of the Local Government Board. His shafts were clothed in a semi-humor which made them the more galling, and the House acclaimed the effort with volleys of approving laughter.

Astor has made a special study of the poor law and sanitarium matters, so he spoke with full knowledge of his subject.

"The right honorable gentleman," said Astor, "is like Obadiah's bull that never produced a calf but went about its business with such gravity that it continued to command the respect of the whole parish."

Referring to the slowness of Burns' departments he observed: "Perhaps he was away at maneuvers or was tiptoeing shyly across the lobby trying to avoid the gaze of visitors"—sarcastic allusion to Burns' liking for the limelight, which provoked peals of laughter.

Astor went on to describe Burns as "a mid-Victorian reactionary who might have been deemed progressive in the days of Moses, but not since."

Astor Accused as Rude.

Burns retorted that Astor's speech made up in rudeness what it lacked in argument, and that he would take no notice of his personalities. Burns was assailed from the Liberal as well as the Tory and Labor benches, but was unruffled and assured the House that it could rely on him to do everything that should be done.

The political horizon for the Asquith Government has again cleared, as Lord Murray's Marconi investments have been satisfactorily explained. This week there will be two days of debate in the House of Commons on the whole subject and the Liberals are confident of coming out of it with flying colors.

Asquith has shown extraordinary coolness and judgment throughout the crisis, his attitude really saving the situation in the Cabinet last week when the Murray disclosures caused a general wave of depression and some ministers, notably John Burns, thought Lloyd-George's resignation essential.

Lloyd-George is censured privately for living extravagantly instead of saving the bulk of his salary; this extravagance explaining his plungston Churchill also has been most provident.

Have You Sore Gums or Loose Teeth?

A prominent dentist, after years of experience, has found a home remedy that will cure Riggs' disease, bleeding, inflamed and spongy gums, and tighten loose teeth by rinsing the mouth.

Probably you have not enjoyed eating for some time. Get a bottle of STYP-STRING-ANT and that disease of the gums and teeth will be cured; therefore, aiding digestion. 50c bottle at all druggists, or parcel post, 55c in stamps. DeLamater-Lawrence Drug Company, wholesale distributors.

Posseman, Mistaken For Fugitive, Killed

PENSACOLA, FLA., June 19.—News was received here this morning of the accidental killing of Charles Henderson, a well-known citizen, by Sheriff Gregory, of Gadsden County.

Henderson was a member of the Sheriff's posse after a negro fugitive. When the negro was surrounded in a cornfield Henderson was mistaken for the fugitive. The Coroner rendered a verdict of accidental homicide.

Names Bull Fighter In Divorce Petition

CINCINNATI, O., June 19.—Sensational charges are made in a petition for divorce filed in the Insolvency Court by David Monasch against Loretta Marion Monasch. Enrique Robeles, Spanish bull fighter, is named in the petition.

He claims that he accosted Robeles and Mrs. Monasch in the grill room of a hotel and she, in the presence of several friends, declared she loved Robeles more than any one else.

AGUINALDO PLOT WITH JAPANESE REPORTED

Jingoes Declare Moro Revolt Is First Step in General Filipino Uprising.

Special Cable to The Atlanta Georgian.

TOKIO, June 19.—Jingo leaders today made capital of the newspaper time Filipino revolutionary leader, has come to Japan from the Philippine Islands to hold a series of secret conferences with the Government regarding independence of the islands.

They declare that the uprising of Moros on the Island of Jolo is the first step of a general revolt. A mass meeting was held here to-day, the subject of which, the speakers said, was to secure a more decided diplomatic stand on the part of Japan on the California anti-alien land law.

Nearly everybody in Atlanta reads The Sunday American. YOUR advertisement in the next issue will sell goods.

10 Atlanta Youths Leave for Long Camp

Ten Atlanta boys, sons of some of the most prominent families of the Gate City, will leave next Wednesday afternoon, in a special car over the Louisville and Nashville Railroad, for a two months' camping expedition at Camp Greenbrier, near Alderson, W. Va. The boys who will make the trip are Harry Stearns, Jack Cohen, Jack Kontz, Edgar Dunlap, Cliff Hatcher, John Hopkins, John McRae, Joseph McCord, Robert and Allan Whittaker and S. P. Harrold, of Americus, Ga.

The boys will be "chaperoned" by Jim Moore, a student at Georgia Tech, who will have charge of them during the camp. The boys range in age from 13 to 16 years. They will be taught wholesome outdoor sports during the outing, and will also be coached in their studies preparatory to entering school next fall.

"How Ought a Flirt To Be Punished?"—A very interesting symposium in The Sunday American. Clara Morris, once famous actress, says innocent flirtation is a social necessity. Anthony Comstock says a flirt should be given thirty days in jail. Read about it in THE SUNDAY AMERICAN.

'Wishing Sash' New Fad at Washington

WASHINGTON, June 19.—The "wishing sash," which must never be untied until the wish you made while tieing it around the waist comes true, has arrived.

The sash, a Balkan style, is most effective worn with white dresses.

Nicholson Named as Envoy to Portugal

WASHINGTON, June 19.—President Wilson late to-day, after a conference with Senators at the Capitol, sent the nomination to the Senate of Meredith Nicholson, of Indiana, to be Minister to Portugal.

Chinese Attack Missions.

PEKIN, June 19.—The American legation has been assured that the Chinese Government will take measures to protect mission property and the native Christians in the Hinghwa District, Fukten Province. Christians taken prisoners during the recent trouble have all been rescued. In the Sienyu District, southwest of Highwa, further anti-Christian outbreaks have occurred.

EXTRA! EXTRA!—Jimmy's Little Baby Brother can walk. A great page of fun in THE SUNDAY AMERICAN.

A Home In "Dixie"

In city, town or country can be found just the place you are looking for if you will read the Real Estate and "Want Ad" section of this newspaper. These ads are the guide posts to wealth and happiness.

The Sunday American goes everywhere all over the South. If you have anything to sell The Sunday American is "The Market Place of the South." The Sunday American is the best advertising medium.

CHAMBERLIN-JOHNSON-DuBOSE CO.

ATLANTA NEW YORK PARIS

Newly-Arrived Wash Fabrics

The buyer is just returned from New York with the result that the Wash Goods Section has taken on a new and resplendent appearance such as is not always found in every store at this season. However, that is but one of the ways Chamberlin-Johnson-DuBose Co. serves you better. Working on the principle that women seeking fresh, summery dresses right now deserve as choice a variety to choose from as was offered a month ago, the buyer has bought abundantly and bountifully.

But it is not so much the quantity as the charming novelty of fabrics here right now that we would emphasize.

Sheer, diaphanous weaves, daintily colored and flowered and figured and striped and all white—it would seem no breeze would pass them by, the sun's heat would be cooled by them.

Planning another dress? You **must** see these fabrics!

There are—

New French Crepes in plain shades and striped and figured and flowered—little rosebuds and clusters of flowers in delicate shades.

New Voiles in light and dark shades, sometimes with the most unobtrusive stripe of self-color through them; voiles with ratine borders; one very pretty white voile has a light blue ratine border.

New Silk and Cotton fabrics. Perhaps you would never detect that there is a cotton thread in them, so silk-like is their sheen and so silky do they "feel." But their chiefest charm is the new way little flowers are thrown across surfaces.

But there are more things just arrived that will interest you than can well be told of here!

A Sale of Art Embroidery Pieces

Women seem to turn to needle-work these hot days in greater and greater numbers. Perhaps it helps them forget just how the thermometer is conducting itself in its efforts to rise in the world.

But here—

White Linen Scarfs, sizes 18x45 inches and 18x72 inches, stamped for French, eyelet and punch work embroidery.
Regularly $1.75, $1.15, $1.00.
Are **$1.00, 50c, 50c.**

White Linen Centers and Lunch Cloths, sizes 24, 27, 36, 54 and 72 inches, stamped for French and eyelet embroidery.
Regularly $4.00, $3.00, 60c, 50c and 30c.
Are **$2.50, $2.00, 30c, 25c and 15c.**

Stamped Pillow Cases that were regularly 25c a pair are **18c** a pair.

60c Pin Cushions, ready made, of figured cretonnes, are **25c.**

Royal Society Packages, a fine variety of them, are all now **half-price.**

5c Embroidery Floss, in assorted colors, now, a skein **1c.**

Free Embroidery Lessons

For the grown-ups every day, excepting Wednesdays and Saturdays, from 3:30 to 5:30 p. m. The lessons are helpful and instructive. An expert teaches all the old stitches and the new ones while they are still new.

For the children there is a growing class every Saturday morning from 9 to 12. They are taught the first principles. You would enjoy seeing how the little folk take to these classes.

Agents for Butterick Patterns and Publications

Chamberlin-Johnson-DuBose Company

CHAMBERLIN-JOHNSON-DuBOSE COMPANY

ATLANTA NEW YORK PARIS

Beautiful $13.50 to $17.50 Embroidery Robes, Gathered for To-morrow's Sale, at

$9.50

Women will like them at once!

They show all those marks of daintiness that women instinctively turn to for summer dress.

There are some twenty-five in all, and the variety is about as great as the number here. All white voiles and crepes, white voiles and white crepes embroidered in colors—delicate pinks and lavenders and blues and black; and colored voiles embroidered in self-color.

The embroidery is **rich,** ratine effects and wide borders that seem very heavy for such light, filmy materials.

And they are all so fresh and fine in their individual boxes. That they should be $9.50, instead of $13.50 to $17.50, is due to the fact that an importer was very anxious to clear his stocks.

$2.50 For $4.50 a Yard Embroidered Ratines No need to tell women how high in fashion's favor are these elegant embroidered ratines! Still they are reduced! Reduced is hardly the word for it when two dollars is clipped from the price of a yard, and when that yard is 45 inches wide and may be, as you choose, rose, light blue, lavender, tan or pink, and has the band to match.

25c For Valenciennes Lace Flouncings, 9 to 12 inches wide. Just arrived; the patterns are new, the fineness of the mesh shows they are worth more than their to-morrow's prices and your knowledge of laces will tell you as much.

98c For $1.50 and $1.75 a Yard Embroidered Flouncings The material seems to be the softest and finest mull that looms could weave—all white, 27 inches wide.

Edged with baby Irish laces—a number of patterns. A woman's eyes will see many uses for such flouncings, particularly when the price is so unusual.

Half-Price For Linen and Cluny Laces

A fine lot from which to choose trimmings for dresses, for waists, for underwear. They are half price because we are clearing up stocks. There are edges and bands, one-half inch to three inches wide, and the variety is evidenced by the price range—formerly 20c to $2.00 a yard, now **10c** to **$1.00.**

A Great Sale of Summertime Gloves

Women with a sense of thrift will fill the glove box to-morrow and Saturday—fill it so that the inroads of the whole summer's demands will not deplete it.

Read why—

At 29c

Kayser's $1.00 16-Button Gloves

Yes, Kayser's—the name is on every pair, and the consequent warrant of service.

The colors included are brown, tan, chamois, pink, light blue, lavender, reseda and gray.

All sizes from 5 1-2 to 7 1-2.

At 98c

Kayser's $1.75 16-Button Gloves

The silk is that beautiful, heavy **all** silk quality that wears and wears. They are embroidered rather richly. Choose from pink, light blue, pongee, gray, rose, lavender, tan and brown.

All sizes.

At 79c

$2.50 to $3.00 Chamois Gloves

In both sixteen-button and twelve-button lengths. They wash without hurt—perhaps one reason why chamois gloves are so liked for summer wear. They may be **kept** fresh with very little inconvenience. Natural shade. Sizes 5 1-2 to 7.

Agents for Butterick Patterns and Publications

Chamberlin-Johnson-DuBose Company

PROSECUTION OF SWIFT & CO. IS ORDERED

Accused of Offering Bad Meat for Sale — Provisions of Pure Food Law Invoked.

Following a hearing before Commissioner of Agriculture J. J. Connors Thursday morning, prosecution for the violation of the State pure food laws was ordered against Swift & Co. for offering bad meats for sale at Americus, Ga. Evidence in the case will be given to the Solicitor General of Sumter County with instructions to lay it before the Grand Jury.

With Commissioner Connors at the hearing was Attorney General Thomas S. Felder, who sits with the Commissioner to advise him of the law in such cases. State Veterinarian Peter Bahnsey presented the evidence against the packing company, while J. L. Brice, manager at Americus, and State Manager Leverett represented Swift & Company.

Evidence presented the Commissioner was that on May 27 six quarters of beef, weighing 600 pounds, were found in the Americus plant of Swift & Co. by representatives of the pure food department. This meat was destroyed by pouring oil upon it. Warning is said to have been sented Swift & Co.

Again, on June 7, pure food inspectors found 362 pounds of lamb in the Americus plant, which was said to be in an extremely bad condition. It is charged that this meat had been offered for sale at a low price, but had been refused.

Following the second alleged finding of spoiled meat, the matter was laid before Commissioner Connors and the hearing held this morning ordered.

To Seize Bad Meats. Under Pure Food Law.

WASHINGTON, June 19.—Probably the most radical and far-reaching extension of the food and drugs act since its enactment was made today when Secretaries Houston, McAdoo and Redfield, charged with enforcing this statute, ruled that meat and meat products in interstate or foreign commerce, which hitherto have been exempted from the provisions of the pure food law, may be seized if misbranded or adulterated.

The action was taken on the strength of an opinion by Attorney General McReynolds. The three Secretaries revoked a regulation adopted in October, 1906, only four months after the passage of the pure food law, which had prevented the Department of Agriculture, according to a statement to-day by Secretary Houston, "from proceeding against manufacturers of meat foods under the pure food law, or ordering seizures and prosecutions for misbranding or adulteration of domestic meats."

"Under the meat inspection law," the Secretary said, "meat inspectors have absolutely no power to seize meat or meat food products that have become bad or have been adulterated after they have left a Federally inspected establishment. The only remedy possible under the meat act is to proceed criminally against anyone selling bad meat, but even in this event bad meat can not be seized nor its sale prevented."

Increases Fines to Break Up Speeding

MACON, June 19.—In an effort to break up speeding among autoists and motorcyclists, Recorder Daly has increased the penalty, and now an unusually large fine is imposed.

Heretofore the Recorder has fined the offenders not more than $15, but chauffeurs for W. M. Johnston, Albert Johnston and Leon S. Dure have now been assessed $60 each. A similar fine was also given a motorcyclist.

"How Ought a Flirt To Be Punished?"—A very interesting symposium in The Sunday American. Clara Morris, once famous actress, says innocent flirtation is a social necessity. Anthony Comstock says a flirt should be given thirty days in jail. Read about it in THE SUNDAY AMERICAN.

Brigand Freed; Was 50 Years in Prison

MILAN, June 19.—King Victor Emmanuel pardoned the notorious Sicilian brigand chieftain, Giuseppe Ferrara, who had been held prisoner in the Ancona convict settlement for half a century and is now a stalwart man of 70.

He received a two-years' ticket of leave and left the prison to-day for Palermo, there to rejoin his elder brother.

Mrs Widener Starts $2,000,000 Library

CAMBRIDGE, MASS., June 19.—Mrs. George D. Widener sealed the cornerstone of the $2,000,000 library she has given to Harvard University in memory of her son, Harry Elkins Widener, victim of the Titanic disaster.

The ceremony was conducted before distinguished guests and members of the Phi Beta Kappa Society. President Lowell presided.

Mrs. Wilson Succumbs to Strain

Remains in White House to Rest

Slum Work Too Heavy a Burden

Mrs. Woodrow Wilson, who found her social d uties and slum work too heavy



First Lady of Land Ordered to Abandon Social Whirl Until June 28.

WASHINGTON, June 19.—In her room in the White House, under the direction of Dr. Carl Grayson, U. S. N., the President's physician, Mrs. Woodrow Wilson to-day endeavored to recuperate from her exertions in connection with delving into Washington's alley system and at the same time trying to perform her duties as first lady of the land.

Mrs. Wilson came to the White House confident she was strong enough to stand the social grind of the executive mansion and to do something for Washington's poor without overexerting herself. She found she was mistaken. She forgot that the strain of White House receptions, cabinet dinners and the like, made an invalid of Mrs. McKinley, sapped the strength of Mrs. Roosevelt and forced Mrs. Taft to retire to a private sanitarium for rest.

Mrs. Wilson was most energetic in investigating Washington's "submerged slums," as the alleys are known, and her constitution was not strong enough to stand the double strain. Consequently, Dr. Grayson has given orders that the President's wife shall take a rest until June 28, when the President and his family start for Cornish, N. H., the "summer capital."

Mrs. Wilson is not dangerously sick, Dr. Grayson says, but she may be if she does not remain quiet.

Brewer Elopes With Ribboner's Daughter

SHERIDAN, IND., June 19.—A thrilling automobile pursuit was inaugurated to-day by the parents of Miss Wanda Hutchins, a beautiful young daughter of a wealthy family, and James New, secretary of a big Indianapolis brewery, who eloped in an automobile after the girl had climbed through a window of her home.

Mrs. Hutchins is a prominent temperance worker. All county clerks in Northern and Central Indiana were wired not to issue a license to the fleeing couple.

Test To Be Made of Saloon License Law

MACON, June 19.—The right of a city to forfeit a saloon license while the owner has an appeal pending will be determined in a case to be taken up from Macon. This city has an ordinance which provides that "upon conviction for violating the prohibition law" a saloonist forfeits his license.

Last week Patrick Cronin was convicted, and appealed for a new trial. Notwithstanding Council revoked his license. Now Cronin has secured a temporary injunction enabling him to continue in his business.

LOBBY EVIDENCE WAS LOST BY "ACCIDENT"

Probers Unable to Locate "Grocers' Committee"—U. P. Official to Bare "Blackmail."

WASHINGTON, June 19.—Senator Newlands, of Nevada, before the Overman lobby investigating committee, indignantly denied affiliation with the anti-free sugar lobby as intimated in the correspondence of Henry T. Oxnard, leading spirit of the beet sugar campaign against free sugar, and Truman G. Palmer, the Washington agent of the beet sugar interests.

Senator Newlands said that the sugar lobby was divided into the cane sugar interests on one side and the beet sugar interests on the other. "I condemn the methods and practices of both as disclosed by the evidence adduced before this committee," he declared.

Frank C. Lowry, general sales agent of the Federal Sugar Refining Company, said that he had first taken an interest in lobbying in 1908-9. Lowry denied that the cane sugar people conducted an active campaign in favor of the admission of Philippine sugar free of duty.

Wholesale Grocers.

He admitted that circulars and pamphlets had been printed by the refiners in an effort to influence legislation. These circulars, 1,000 or more, purported to be from "the wholesale grocers' committee." Lowry admitted that only 25 or 35 growers had been written to in regard to the membership on the committee. There are 2,500 wholesale grocers in the United States, said the witness.

"And you say you can not find even a scrap of paper relating to correspondence with wholesale grocers?" asked Senator Cummins.

"No; they were all lost—by accident," responded the witness.

It had been contended that the "wholesale grocers' committee" was a figment of the imagination.

Promised Federal Favor For Harriman System.

NEW YORK, June 19.—Ex-Judge Robert S. Lovett, chairman of the Union Pacific, admitted to-day that he had consented to go to Washington to testify before the Senate committee investigating Congressional lobbying.

The summons to Chairman Lovett to testify followed his public charge that certain lawyers, claiming to have strong influence with the Wilson Cabinet and leaders in Congress, attempted to extort money from the railroad. Mr. Lovett declared it amounted to pure blackmail.

Certain lawyers, Mr. Lovett declared, had told him they could secure Federal favor which would help the reorganization of the Harriman system as ordered by the Supreme Court. Asked if he would name the men by whom he was approached, Mr. Lovett said:

"I think I have said enough; perhaps too much."

All the World Loves Happy Hooligan.—There is a great Happy Hooligan feature in The Sunday American. Happy applies for a marriage license to wed Suzanne. DID HE GET IT? You can find out all about it in THE SUNDAY AMERICAN.

BARN AND STOCK BURNED.

COLUMBUS, June 19.—The large barn of Arthur Bussey, at Riverside Dairy, twelve miles south of Columbus, has been destroyed, together with its contents, including three blooded cows, a colt, three wagons and a considerable amount of forage.

JOHNSON SIGNS BLUE SKY ACT.

SACRAMENTO, CAL., June 19.—Governor Johnson to-night signed the blue sky act and the measure extending the women's eight-hour law to include student nurses.

An eminent superintendent of police has new plans to encourage love-making. Interesting and instructive to spooners. See THE SUNDAY AMERICAN.

Mid-Summer Sale of Women's White Shoes at Allen's

To-morrow and Saturday to 1 P. M.

Women's $3, $3.50 and $4 white canvas and white buckskin pumps $1.95

We have grouped them all together, and you can find your size in some kind of a white shoe at $1.95 that is really worth twice that much. Some of them are a little soiled from being handled, but a ten or twenty-five cent box of dressing will remedy that.



Women's newest style $3.50, $4 and some $5 white buckskin and canvas pumps, lace and button oxfords at $2.45

These are all new this season's goods, except the $5.00 ones, and they are worth just as much as the new ones, as Allen's styles are always far enough advanced to make them six months ahead.

This and 11 other styles of $3, $3.50 and $4 WhiteShoes **$1.95**

Women's "1913" styles of white canvas and white buckskin colonials, pumps and Cuban French heel pumps; former prices $4, now $3.50; former prices $5, now $4.50; former prices $6, now $5.

In other words, every white shoe in the house will be offered to-morrow and Saturday until 1 p. m. at a reduction of either fifty cents a pair or $1.00 a pair or more in the case of the broken lots.

See our special white shoe window. We close Saturday at 1 p. m.

J. P. ALLEN & CO.

MANNING

Player-Piano Market for Atlanta



Your Choice Is Not Restricted

COMPARE it with all others, but these six important features you will find in the Apollo Player-Piano only

SIX Exclusive Apollo Features

1—It touches down on the keys as human fingers do. 2—It accents the melody or the theme correctly. 3—It subdues the accompaniment independently of the solo. 4—It omits the melody, playing the accompaniment only. 5—It has the only accurate metronome spring motor, which also winds and rewinds the music roll without pedaling. 6—It omits any part of the music roll simply by stopping pedaling.

Easy Terms

You must not fail to hear the Apollo Player Piano before buying. Liberal allowance made on used pianos taken in exchange.

Ask about the New Player Roll Library Plan—The Manning Plan.

Our Only Store in the City

Manning Piano Co.

52 North Pryor Street — Opposite Lowry Bank

Trousseau Trunks AT June Sale Prices

Wardrobe Trunks		Traveling Trunks	
$45.00 Value	$37.50	$22.50 Value	$18.50
$35.00 Value	$27.50	$14.50 Value	$12.00
Suit Cases		**Traveling Bags**	
$30.00 Value	$24.75	$16.50 Value	$14.50
$10.00 Value	$ 7.50	$10.00 Value	$ 7.50

LIEBERMAN'S

The Trunk Store, 92 Whitehall

"The Land of the Sky"





The beautiful "Sapphire Country" in "The Land of the Sky" is famed in song and story. Nowhere has Nature been more lavish in her glories than here.

It is a region of exquisite lakes and waterfalls—high in the mountains of Western North Carolina—where civilization has not encroached, except for the palatial hotels that nestle here and there in the primeval forests. You reach them on luxurious through trains of

SOUTHERN RAILWAY
Premier Carrier of the South

Thousands of visitors, each year, find health and recreation in the cool bracing air of the mountains. Boating, fishing, golf and tennis by day, and social diversion in the hotels in the evenings, at

Asheville, Black Mountain, Hendersonville, Brevard, Lake Toxaway, Saluda, Waynesville, Tryon, Flat Rock, Hot Springs, N. C., and many other attractive resorts.

For tickets and information apply to Dep't. A.

R. L. TAYLOR, Division Passenger Agent, 1 Peachtree St., Atlanta

Write for illustrated booklet on "The Land of the Sky." Specially reduced fares for summer. Liberal stop-overs. Besides America's most charming all-year-round vacation district, Southern Railway System embraces territory offering unusually remunerative investment in fruit culture, farming and manufacturing.

CANDLER CHARGE ABSURD, SAYS KIRKLAND

Chancellor of Vanderbilt University Takes Issue With Bishop Over Carnegie Gift.

NASHVILLE, June 19.—Chancellor J. H. Kirkland, of Vanderbilt University, in discussing the implication of Bishop W. A. Candler, of Atlanta, that Andrew Carnegie sought "agnostic control" of Vanderbilt by the $1,000,000 gift to the university's medical department, declared that it "was too absurd for any thinking man to lend credence to." Continuing, he said: "It was our suggestion to Mr. Carnegie that a governing board of seven competent and experienced men be selected, and I can not conceive where there could possibly be any alienation of the management or rights of the board of trustees, to whom this committee of seven shall at all times be responsible.

"As for Mr. Carnegie desiring control of the university, the idea is ludicrous. He is a public benefactor, not such a schemer as Bishop Candler would lead one to believe. He alone was responsible for this princely gift to Vanderbilt, and the claim that Mr. Rockefeller was in any way interested is absolutely false."

Minority Makes Protest.

A bitter protest against a compliance with the terms of the Carnegie gift was made through a minority report offered by the members of the board of trustees of the university, following the selection of a committee of seven to control the disbursement of the ironmaster's donation. This board of control is composed of Chancellor Kirkland, Dr. Henry S. Pritchett, of New York, head of the Carnegie Foundation; Dr. William H. Howell, dean of the medical department of Johns Hopkins University; Whiteford R. Cole, John W. Thomas and Joseph H. Washington, all prominent in Nashville financial circles, and Dr. Edwin O. Jordan, professor of bacteriology of the Chicago University medical department.

It is claimed that the trustees of Vanderbilt have very unwisely complied with the primary terms of the Carnegie gift, in view of the present litigation in the court, headed by Chancellor Kirkland, which seeks to wrest the control of the university from the Methodist Church, since it is asserted, that the trustees can not hope to fulfill their agreement with Mr. Carnegie unless they are victorious in the suit.

Contention of Bishops.

It is asserted by Bishop Candler and Bishop Hoss that Mr. Carnegie's prejudices against denominational influences are well known and this contention is proved, in a measure, in a letter from Mr. Carnegie to Chancellor Kirkland, in regard to the donation, in which he characterizes as "unfortunate" the influence of any sect in educational matters.

Accordingly, he proposed to give to the university $200,000 in cash for the erection of new laboratories and the remaining $800,000 to remain in the custody of the Carnegie Corporation, interest to be paid to the medical department, until such time as the question of denominational influence shall have been settled by the court of last resort. It was upon this basis that the board of trustees accepted the gift.

The minority members of the board of trustees, headed by Bishops Hoss and Candler, declare that the inference is plain that Vanderbilt will not receive the additional $800,000 unless the Kirkland faction secures control of the university, but, on the other hand, that the university will give away its medical department to a new governing board without limitations or restrictions.

Goes to Hospital; Takes Office Along

TAMPA, June 19.—Building Inspector Paul Gasser has moved his office to the Gordon Keller Hospital, where he is preparing for an appendicitic operation.

Gasser is not in bad condition, but must rest in preparation for his ordeal. He took his books to the hospital and has already issued several permits from his bedroom, a nurse acting as clerk.

Fort McPherson to Get Atlanta Water

The City Water Board Wednesday approved the application of Fort McPherson for city water. People at the Fort have been supplied from a system of private wells. Army physicians in Washington, recommending the change, reported:

"An analysis of Atlanta's water shows it to be most excellent. It might be well to use it entirely instead of the private supply."

Kentucky Storms Cause Big Damage

LEXINGTON, KY., June 19.—Arthur Snowden was killed and his wife probably fatally injured when lightning struck their home at Jackson.

Two cyclones in the last 48 hours caused property loss of probably $50,000 and injured several persons in Boyle and Madison Counties.

An eminent superintendent of police has new plans to encourage love-making. Interesting and instructive to spooners. See THE SUNDAY AMERICAN.

MAYOR L. H. CHAPPELL, an officer of the Great Council, and below, State Senator B. S. Miller, another prominent member of the order, who welcomed the Red Men of Georgia to Columbus for their thirty-fourth annual pow-wow.



British Put Guns on Trans-Ocean Liners

Special Cable to The Atlanta Georgian.

LIVERPOOL, June 19.—When the Cunard liner crack ocean greyhound Lusitania next sails up New York Bay, about the end of August, black guns will bristle over her sides for all the world as it was in the old days when Captain Kidd and Henry Morgan made merchant shipping unsafe. It has been more than a century since a merchant ship was armed.

It was not until to-day that it was learned that the Lusitania is being armed in conformity with a recent British law.

Girl Takes Mercury For Toothache; Dying

CHICAGO, June 19.—Lizzie Silverman, 18, the only support of an aged mother, to-day was making a valiant fight for her life against death from bichloride of mercury. The girl swallowed two tablets, thinking they were old-fashioned toothache pills she brought from her home in Europe.

Doctors said there was no hope of her recovery.

Mother Kills Baby; Doesn't Remember

CHICAGO, June 19.—Mrs. Margaret Furnajik to-day did not realize that she had drowned her 1-year-old son and tried to cause the death of her 2-year-old daughter. She was being held pending an examination as to her sanity. She tossed her little son into Lake Calumet and was trying to drown the little girl when stopped.

YOU'RE OUT!

If you have not perfect digestion, liver activity and bowel regularity. These should be daily functions in order to maintain health.

HOSTETTER'S STOMACH BITTERS

will help you when those organs become weak and lazy. We urge a trial to-day. Insist on Hostetter's.

GEORGIA RED MEN END STATE MEET

Augusta Gets Next Meeting of Great Council—Officers for Year Chosen.

COLUMBUS, June 19.—To-day's session closed the annual pow-wow of the Great Council of Georgia Red Men. It was marked by the discussion of a number of important secret matters affecting the membership of the order in this State.

Immediately after the Great Council adjourned to-day, many of the visitors began to leave for their homes, scattered throughout the State.

Haymakers' Parade.

The jollification of the Haymakers last night was one of the most interesting features of the entire Great Council meeting. The Haymakers' session was held at Odd Fellows' Hall, on Market Square, immediately following the parade, which started at 7:30 o'clock. Thousands of people were on the streets to witness the march, the principal route of which was along Broad Street.

The report of the Great Sachem of the Great Council dealt largely with generalities, but that of Great Keeper of Records showed that at the last session of the Great Council of Georgia there were 8,062 Red Men in the State, while there are now 8,093, showing a net gain of 31 for the year. The Daughters of Pocahontas show a decrease in their ranks, as they only have 734 members now, compared to 866 one year ago. The report of the Great Keeper of Wampum shows that there was a balance of $2,470.54 last year and that $6,233.74 has been collected during the year, making a total of $8,704.28. The disbursements for the year amounted to $5,581.83, leaving a balance this year of $3,122.45.

Election of Officers.

But little opposition developed to those entitled to promotion when the time came for election of officers. The election resulted as follows: Great Sachem, C. F. Stroberg, Macon; Great Junior Sagamore, J. R. Miller, Marietta; Great Junior Sagamore, W. C. Hendrix, Atlanta; Great Prophet, Sam J. Bell, Jefferson; Great Keeper of Records, M. J. Daniel, Griffin; Great Keeper of Wampum, George E. Johnson, Atlanta; Great Representatives, Sam J. Bell, Jefferson; E. A. Baughan, Atlanta; L. H. Chappell, Columbus; C. C. Gillett, Atlanta, and H. M. Ward, Savannah.

Augusta was selected as the next meeting place.

Police Search for Missing Collector

A search in which the police are enlisted has been begun for L. W. Lancaster, 26 years old, of 22 Ferguson Street, who disappeared from the furniture store of Campbell & Brownlee, 226 Peters Street, where he was employed as a collector, Monday night. The young man left the store at his usual time and has not been seen since.

His employers declare that so far as they can determine there is no shortage in his accounts, and they are at a loss to explain his disappearance.

Convicts Paroled On First Sentence Not Freed on All

Felony convicts sentenced to serve consecutive terms for different felonies may be paroled before the expiration of their first sentence, but must return to the penitentiary and serve the second, according to Attorney General Thomas S. Felder, in an opinion on the parole law of 1908.

Two other questions bearing on the parole law were answered by the Attorney General in his opinion. They are whether misdemeanor convicts can reap the benefits of the parole law, and whether felony convicts, sentenced as for misdemeanors, can be paroled. Both were answered in the negative.

The opinion of the Attorney General sustains the previous actions of Governor Brown and the prison board, who have held that the law of 1908 does not apply to misdemeanor convicts. Because of the large number of applications for parole by misdemeanor convicts it was thought best to get an official ruling.

GEORGIAN WINS PRIZE.

CHARLOTTESVILLE, VA., June 19.—Catesby L. Jones, of Savannah, has been awarded the Charles Minor Blackford memorial prize for the best essay of the University of Virginia law school, his subject being "Respect for Law." Mercer Blanchard, of Columbus, is a graduate in medicine.

"How Ought a Flirt To Be Punished?"—A very interesting symposium in The Sunday American. Clara Morris, once famous actress, says innocent flirtation is a social necessity. Anthony Comstock says a flirt should be given thirty days in jail. Read about it in THE SUNDAY AMERICAN.

HEADS 10TH DISTRICT SCHOOL.

AUGUSTA, June 19.—Professor J. T. McGee, former principal of the Crawfordville High School, has been elected principal of the Tenth District Agricultural College here, to succeed Professor George White, Jr., recently resigned.

PHONE FRANCHISE RENEWED.

DALTON, June 19.—City Council has granted to the Dalton Telephone Company a renewal of its franchise for 20 years. The company is planning to spend several thousand dollars in improvements this year.

MASONS HOLD CONVENTION.

AUGUSTA, June 19.—More than 100 Masons attended the annual convention of the Masons of the Tenth District here. A barbecue was served and a business session held.

DIVIDEND.

The Board of Directors of the Southern Ice Company have declared a semi-annual dividend of 3 per cent on its preferred stock, payable on or after July 1st, 1913. To shareholders of record at the close of business on June 23d, 1913, checks will be mailed. Books will be closed for transfer of stock at the close of business June 23d, 1913, and will be opened July 1st, 1913.

V. I. WITHERSPOON, Treas.

Southern Suit & Skirt Co.---Atlanta---New York---Sou. Suit & Skirt Co.

To-morrow and Saturday --- The Supreme Dress Event of the Season---A Sale of

350 Dainty Wash Dresses, Choice $2.50

Absolutely Latest Styles---$4.00 and $5.00 Values

Featuring all the new styles in coat effects.

The great variety of lovely styles—the fine workmanship—the beautiful materials—the REMARKABLY LOW PRICE—EVERYTHING combines to make this the most EXTRAORDINARY Dress Sale of the season.

Charming pink, blue and lavender chambray dresses, beautifully trimmed with embroidery and piping. Dainty white dimity dresses, with embroidered collars and cuffs. Pretty little gingham, fancy linen crash, striped madras and linen dresses—AT LESS THAN THE MATERIALS OR MAKING WOULD COST YOU—Choice

Friday and Saturday at $2.50

Southern Suit & Skirt Co.

"Atlanta's Exclusive Women's Apparel Store," 43-45 Whitehall St.

High's Friday Bargain News



Sale Cool Lawn Kimonos AND House Dresses

While they last **$1.19**

Just received by this morning's express, tremendous shipment of fresh, dainty figured lawn house dresses and kimonos, which are our regular $1.50 qualities. The house dresses are in sizes 14 to 44, and have lovely lingerie collars, the kimonos, too, have the cool turn-over collar and the empire waist. We are going to place them on sale Friday and for Saturday to 1 o'clock at a cut price. You'll be sure to want two or three of each. So come early and get them at **$1.19**

Unparalleled Bargains in Princess Slips

The great event for to-morrow will be a sale of new narrow Princess Slips—a special purchase. Some have the scant embroidery or lace trimmed flounce, others are perfectly plain, with rows of inserting and lace edging below the hem and about the neck. We've grouped them into two lots at two prices—

98c and $1.50

Women's Venetian Silk Vests, white and pink. Special at..... $1.25

Women's Swiss Ribbed Vests, Special..... 10c

Lisle Union Suits, great bargains..... 50c

Sale of Panama Hats



Choice of any Panama in the house—values to $7.50, **$2.45 to $3.95**

Untrimmed Shapes to $7.50 Milans, Hemps, Chips, **95c**

Bargains for Children and Juniors



Big new shipment of Rompers, Sizes 2 through 6 Ginghams .... Chambrays ... Seersuckers ... **50c**



Sale Juniors' Dresses

White Lingerie, white and colored Linen Dresses; regular prices $10.00 to $13.50

$8.50

One Lot White Lingerie Dresses; $8.50 to $10 values ... **$6.98**



Children's Hats

Up to $5.00 While they last **$1.00**

About 100 Hats in all sizes and the most stylish models to close at ... $1



Balkan and Middy Blouses

The best white Galatea, trimmed in white and colors ... **98c**



J.M. HIGH COMPANY | **J.M. HIGH COMPANY**

KING AND QUEEN SEE MARTYR CRUSHED

Rushes Among Horses at Ascot, Then Shoots Himself in Head With Revolver.

Special Cable to The Atlanta Georgian.

ASCOT HEATH, ENG., June 19.—A male suffragetst, emulating the feat of Miss Emily Wilding Davison, who was fatally hurt trying to break up the Derby, dashed into the race course here to-day when the $17,500 gold cup event, the chief race of the day, was being run and tried to ruin the event. He is said to be dying in a hospital where he was carried.

Drawing a revolver from his pocket he pointed the weapon at Jockey Whalley, riding August Belmont's horse, Tracery, but before he could pull the trigger the iron shod hoofs of another horse in the race struck him, knocking him to the ground.

The man was picked up unconscious and carried into the paddock, where it was discovered his skull was fractured. Doctors said he could hardly recover from his wounds.

Royal Party Sees Accident.

The man had taken a position as near as possible to the royal inclosure, which was occupied by King George and Queen Mary. He stood at the rail where countless guards were stationed to prevent just such attempts.

The royal party, with the numberless throngs of fashionable spectators, including many traveling tourists, were waiting the stretch when the man jumped to the track.

He drew a suffrage flag and a revolver from his pocket and dashed among the running horses.

Tracery evidently was mistaken for a royal entry. The man leveled his weapon at the jockey and waving his flag shouted something which was lost in the noise of the races.

Jockey Escapes Unhurt.

Tracery wavered, throwing Jockey Whalley, who turned a complete somersault in midair. Another horse, running neck and neck with the Belmont entry, struck the suffragist. A moment later guards rushed to the course, lifting Whalley and the suffragist. Whalley was unhurt.

King George and Queen Mary sent a courtier to ascertain the man's identity and his condition.

Inspired by Miss Davison.

The authorities believe the man brooded over the death of Miss Davison until he became insane.

Tracery was just forging to the lead when the incident took place. The Belmont horse had been second.

Prince Palatine won the event.

Brilliant weather, the presence of the King and Queen and the lure of high-class races had drawn an unusually large and fashionable crowd.

On account of the closeness of the race, the contest was being watched with unusual interest. Thousands of society people were in the stands.

Queen Greatly Shocked.

Queen Mary was greatly agitated by the affair.

In the royal inclosure with their majesties were ex-King Manuel of Portugal, the Crown Prince of Sweden and the Crown Princess.

The excitement attending the attempt to break up the race was prolonged by another incident which followed.

After the suffragist had been knocked down, another man, evidently a companion, dashed from the spectators and picked up the revolver which had been knocked from the suffragist's hand. Turning to the crowd which began to stream upon the course, he waved the weapon in a threatening manner and held them back. He fled and mingled with the crowd so successfully the police could not find him.

Man Shoots Himself.

At the hospital examination showed that the man had shot himself in the head. The wound in the skull had first been attributed to a fracture sustained when he was knocked to the ground, but probing revealed a gunshot wound.

The police were uncertain whether the shooting was accidental or intentional. In the excitement the firing of the shot had gone unnoticed.

Tracery was unhurt.

REMARKABLE photograph showing the Davison tragedy in England, in which the militant suffragette gave up her life for "the cause." The picture shows Miss Emily Davison as she rushed on the course at Epsom Downs to stop the King's horse, just before she reached the ground in her fall. The King's jockey, his mount and the woman are all in a heap in the air. The action was so unexpected that none except the photographer saw it. It will be noted that all the spectators are looking the other way. Below is a portrait of Miss Davison.



COPYRIGHT UNDERWOOD AND UNDERWOOD N.Y.



COPYRIGHT INTERNATIONAL NEWS SERVICE

50,000 Women to Storm Capitol.

WASHINGTON, June 19.—The biggest gathering of women vote seekers ever gathered together will be seen in Washington on July 30, when the affirmative report of the Senate Committee on Woman Suffrage will come up in the upper branch of Congress for action.

Miss Alice Paul, who is making preparations here for the coming of the suffrage pilgrims, estimated today that there will be more than 50,000 out-of-town women here.

Some will "hike" to Washington; others will come by automobile, while still others will stick to the old-fashioned method of railroad travel. One party will come from New York, another from Boston, another from Philadelphia and others from Baltimore, Buffalo, Pittsburg, Chicago and other cities. Parties will come from as far West as Montana and Texas.

When the women are lobbying for the ballot each will be dressed in her prettiest frock and will wear flowers. Strict orders against any form of militancy have been issued.

Saved by Leap From Street Car Smashup

Call Officer James Palmer, of the police force, is being congratulated on the presence of mind that saved him from serious injury and perhaps death, Wednesday night about 10 o'clock, when a Boulevard and Angier street car ran into his motorcycle while he was making a turn at Tatnall and Chapel Streets.

Seeing the car bearing down upon him, Palmer leaped from his motorcycle just as it struck his machine. The motorcycle was dragged 30 feet and badly damaged.

PERSONALS

Miss Mary Badger Wilson, of Washington, D. C., is the guest of Mrs. Joseph Hale.

Misses Cleopatra and Ivaline Lucke have returned from a delightful week at St. Simons Island.

Miss Ella May Bedell, of Knoxville, is visiting Mrs. James Bedell at 305 Juniper Street.

Mrs. James Jackson will leave Friday to spend the remainder of the summer at Monteagle, Tenn.

Mrs. O. S. Johnston, Master Cecil and little Miss Louise Elliose are visiting Mr. and Mrs. W. I. McDaniel in Stone Mountain, Ga.

Mr. Sims Bray has been called to Eufaula, Ala., by the serious illness of his mother, Mrs. William Hordley Bray.

Mrs. Alvin Wellhouse and Miss Wellhouse sailed Tuesday from New York on the Kaiser Wilhelm der Grosse for Europe.

Messrs. John Oliver and George M. Brown, Jr., are attending a house party given by Mr. Latimer in Belton, S. C.

Mrs. John DuPree underwent an operation for appendicitis Wednesday at St. Joseph's Infirmary.

Mrs. Robert Ridley, who has been ill at the Davis-Fisher Sanitarium, has returned to her home in Decatur.

Miss Mary Osborne, of Savannah, who was the guest of Miss Ferol Humphries, and Miss Jessie Dixon, of Savannah, who was with Miss Alice Parks for ten days, have gone to Chattanooga to visit Mrs. Joseph Guild.

The Gate City Guard will give a grand public ball in Taft Hall Friday evening, June 20, with music by the Fifth Infantry Orchestra. This will be the last one of their regular weekly dances until after the return of the company from St. Simons on July 17.

Mrs. Paul Seydel, of New York, whose visit to her parents, Dr. and Mrs. Vassar Woolley, has been the occasion for a round of parties, left to-day to visit Mrs. Charles Mills in Griffin. Returning home Saturday, she will leave with her mother to visit her aunt, Mrs. Lamar Rutherford Lipscomb, at her country home in Mathis, Ga., until July 1, when she will join Mr. Seydel in New York.

All the World Loves Happy Hooligan.—There is a great Happy Hooligan feature in The Sunday American. Happy applies for a marriage license to wed Suzanne. DID HE GET IT? You can find out all about it in THE SUNDAY AMERICAN.

$3,000,000 SUIT BROUGHT BY GIRL

Granddaughter of Standard Oil Magnate Seeks to Make Trust Company Give Up Fortune.

NEW YORK, June 19.—A fortune of at least $1,250,000, and perhaps $3,000,000, hangs in the balance over a suit brought by Laura McDonald Stallo, grandaughter of the late Alexander McDonald, Standard Oil multimillionaire, against the Metropolitan Trust Company, administrator of the McDonald estate.

Miss Stallo also filed a petition before Surrogate Cohalan asking that the trust company be removed from the administratorship on the ground that the trust company, without giving the heirs notice, sold several big blocks of securities for $1,550,000, a sum far below the market price.

In 1909 Alexander McDonald gave the Metropolitan Trust Company his note for $2,700,000, and later secured the loan with collateral composed of stocks and bonds of the New Orleans, Mobile and Chicago Railroad and Standard Oil Company stock. When McDonald died intestate in 1910 the Metropolitan Trust Company was named administrator.

The company was also appointed guardian for Helena McDonald Stallo, who recently was married to Prince Michael Napoleon Murat.

Offers Wilson Sum Snares for Flyes

WASHINGTON, June 19.—President Wilson received the following communication to which the White House sent a declination:

"Dear President

dear sir I Now Rite you to ask you If their air nut anny Reward paide by the govement this year for cetching flyes. I have 5 traps they air cetching 5 Pints A day.

"I Wood like to send Sum traps of our Make that Will avage one half bushel per day, to be set at the door out Side at the White house."

UNCLE SAM AIMS TO ORGANIZE FARMERS

Purpose Is to Cut Cost of Living. Vigorous Investigation to be Conducted.

WASHINGTON, June 19.—The broadest investigation yet undertaken by the Department of Agriculture, designed ultimately to solve some of the great problems of farm life, is being planned for the Rural Organization Service, just established by Secretary Houston. The Secretary and Dr. T. N. Carver of Harvard, who is at the head of the new work, are confident of splendid results.

The Rural Organization Service will work in closest co-operation with the newly created Division of Markets, which will devote its energies primarily to problems connected with the marketing of farm products at a profit. In many instances it is not the lack of a market that prevents the farmer from turning over a profit, but inability to utilize the means for reaching the market.

Intelligent Organization.

"The first great problem," said Dr. Carver, "is intelligent organization. Mere organization for organization's sake amounts to nothing. On the other hand intelligent organization has done wonders in many industries. The citrus fruit industry of the Pacific coast furnishes a wonderful example. Unorganized, the orange growers of California could not market their crops at a profit. With their present effective organization the difficulties in the way of reaching the right markets are reduced to a minimum.

The Rural Organization Service will be financed by the General Education Board, one of the philanthropies of John D. Rockefeller. While backed by practically unlimited funds, however, the work will not be done on an extravagant scale. The General Education Board so far has appropriaated only enough money to make a beginning and to effect an organization of thoroughly competent men.

The Southern Education Board, a branch of the General Board, for several years past has been co-operating with the department in its Farmers' Co-operative Demonstration Work in the Southern States. This work has met with phenomenal success and has solved many farm problems for the South.

Reduce Cost of Living.

Effective organization in marketing crops ultimately will bring to the farmer a much larger return for his work, and also reduce the cost of living to the consumer by removing the middleman wherever practicable.

"The farmer is quite capable of taking care of himself if he can be put in possession of the necessary information," says Dr. Carver. "Generally speaking, the farmer must do his own organizing, and not depend either upon financial agencies or upon Governmental agencies for the doing of the actual work. The Government, however, has facilities for collecting, tabulating and spreading information which neither individual farmers nor groups of farmers possess.

"Information from various sources shows that in many sections of the country the farmer is very inadequately served by the ordinary credit agencies. It is, therefore important that we find out what the credit needs of the farmers of different sections are.

"It is not only necessary that the farmer's income should be increased, but that country life should be made sufficiently attractive to induce the farmer to remain in the country even when he has a large income."

SLAIN BY INSANE BROTHER.

CHATTANOOGA, June 19.—Evie Wiggins shot and killed his brother, Allie Wiggins, at the family home seven miles south of Shelbyville, using a double-barreled shotgun. The slayer is mentally defective, but no danger had been anticipated.

LOTS OF FREAKY MUSIC AT RAG CONTEST

Syncopated Tunes of Every Variety to Resound Friday at Weatherholt Hall.

Mysterious, delirious, sneaky, freaky, melodious ragtime is embodied in the program arranged for the ragtime contest which will be held in Weatherholt Hall Friday afternoon at 3 o'clock. There is ragtime of every variety.

This contest was to have been held yesterday afternoon, but was postponed on account of the rain. Even at that, over 100 people called at the Weatherholt store and braved the rain without knowing of the postponement.

This confirms what Hugh Cardoza, theatrical expert, has said about the country being crazy about ragtime, and indicates that there will be a large audience present to-morrow afternoon when Atlanta's expert pianists compete with the Weatherholt player-piano.

The following is the program which has been arranged:

Artists—Pianists, Mr. L. T. Briers, Mr. H. H. Bowers, Mr. H. C. Wiley; player demonstrator, Mr. C. H. Mills; baritone, Mr. A. D. Beaty.

I.

(a) Amoureuse, Valse Tres Lente, Berger; (b) El Dorado, Grand Polka de Concert, Bartlett — Weatherholt player-piano, Mr. Mills.

II.

Syncopated Ragtime Tango, Simpson—Mr. Briers.

III.

Somebody's Coming to Our House —Mr. Bowers.

IV.

(a) Ragtime Tango, Plantidosi; (b) Tuneful Rag, Evans; (c) Harmonious Rag, Smith; (d) Bear Cat Rag, Edwards — Weatherholt player-piano, Mr. Mills.

V.

(a) I'll Get You, Gus Edwards; (b) Mine, Benedic; (c) You Got to Stop A-Pickin' on My Little Pickaninny, Gus Edwards—Mr. Beaty, illustrating the accompanying possibilities of the Weatherholt player-piano.

VI.

Impromptu selections—Mr. Wiley.

Frank Hammond, executive secretary to Mayor Woodward, is going to be judge, and he has approved of the program arranged. He says there is enough variety of ragtime to judge between the experts and the player-piano.

The contest will begin at 3 o'clock, and everybody is invited. It is all free.

Jeered Drowning Boy; Is Sought by Police

CHICAGO, June 19.—A fisherman who sat on a pier and watched William Gaines, Jr., 8, sink to his death in Lake Michigan without trying to rescue him was being sought to-day by the police.

According to Philip Erbe, 12, who tried to save the Gaines boy, the fisherman, hearing the lad's cry for help, said:

"Drown, if you can't swim."

A policeman dragged the two boys out.

Two Killed in Aero Crash; Toll Now 282

Special Cable to The Atlanta Georgian.

BERLIN, June 19.—Aviation claimed two more victims to-day when Herr Khaftel, a German airman, and a passenger named Girbitaz were killed during a flight over the Johannisthal aerodrome.

The aeroplane collaped 600 feet above the ground. These fatalities bring the list of air victims up to 282 since flying began.

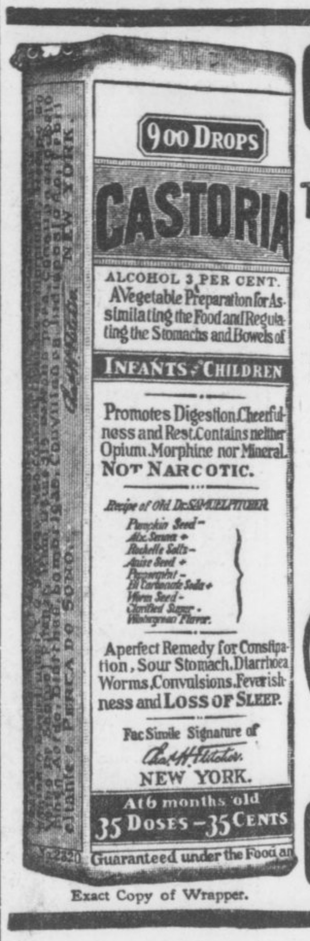

Exact Copy of Wrapper.

CASTORIA

For Infants and Children.

The Kind You Have Always Bought

Bears the Signature of Chas. H. Fletcher.

In Use For Over Thirty Years

CASTORIA

THE CENTAUR COMPANY, NEW YORK CITY.

Protect the Inheritance Of Your Children—

There is no better or safer way than to leave your estate in the hands of a strong, well managed Trust Company.

No estate so administered has ever been lost or dissipated.

Trust Company of Georgia

Capital and Surplus $1,800,000.

Equitable Bldg. — — Pryor Street



See Colorado This Summer

IT'S the place for the tourist. Not far away—and there is so much to see and so many interesting side trips that one could be made each day for a month and not exhaust the supply by half.

Beautiful Estes Park offers every attraction the tourist or vacationist could desire—comprises 100,000 acres of wonderful mountain scenery—reached from Denver via Union Pacific to Fort Collins thence through Big Thompson Canyon.

Low Round Trip Fares

in effect now. Tickets on sale daily to September 30th. Return limit October 31st, over the Automatic Electric Block Safety Signal protected, well ballasted double tracked

Union Pacific

STANDARD ROAD OF THE WEST

Via St. Louis, Kansas City, Omaha or Chicago. Excellent daily train service via either route—Standard Pullman sleepers, Tourist sleepers, free reclining chair car—dining car service.

Side trips Denver to Colorado Springs or Pueblo and return without extra cost. Ask for handsomely illustrated booklets, "Estes Park" and "Colorado for the Tourist."

C. M. ROLLINGS, T. P. A.
620 Woodward Bldg.
Birmingham, Ala.

N. B.—The new and direct route to Yellowstone National Park.

All expense personally escorted tours perfectly routed have been arranged. Full and complete information is yours for the asking.

9581



TIRED EYES?

Did you ever take off a tight, hot, ill-fitting pair of shoes and slip your feet into a pair of cool, soft slippers? If you have, you know the meaning of genuine relief and solid comfort. That is exactly what a properly fitted pair of glasses will do for weak, tired, worn-out eyes. Modern business conditions necessitate long hours of close eye-tiring work, and it is not surprising that your eyes give out easily, ache, pain, burn and finally break down. Glasses are the remedy and the only remedy, unless, of course, you stop using your eyes altogether. Glasses, properly fitted, will strengthen and preserve your eyes and enable you to do your work easily and with comfort. We are equipped to make a thorough and modern examination, and will fit the correct lenses in an up-to-date frame or eyeglass mounting at a very moderate figure.

Come in and talk to us about your eyes. If you don't need glasses, after we have made a careful examination, we may be able to give you some good pointers on how to take care of your eyes.

A. K. HAWKES CO.

OPTICIANS

14 WHITEHALL

Summer's Camping Outfit Isn't complete without

Grape-Nuts

FOOD

It is perfectly cooked at the factory—has condensed food-strength—delicious flavour—and is mighty convenient.

A few packages of Grape-Nuts occupy little space in the hamper and are ready to eat the minute you make camp.

Sold by Grocers everywhere in air-tight, moisture-proof packages.



"There's a Reason" for Grape-Nuts

Use For Results

Georgian Want Ads

The World of Society

The marriage of Miss Anne Elizabeth Lyle to Mr. Marion S. Harper took place at St. Mark Methodist Church at 8:30 Wednesday evening.

The ceremony was performed by Bishop Candler, assisted by Dr. A. M. Hughlett. Mrs. Charles Dowman, of Birmingham, played the wedding music at the organ.

Miss Martha Francis was maid of honor, Mr. Claude Douthit was best man and little Misses Margaret Wade and Mary Sue Prim were the flower girls. The ushers were Messrs. Mitchell King, Henry Kennedy, William Schroder and Julius Jennings.

Tall palms, interspersed with vases of Ascension lilies and baskets of white hydrangeas, formed an artistic background for the wedding party.

The bride, who entered with her brother, Mr. E. C. Lyle, was handsome in her wedding gown of white charmeuse draped with princess lace, and embroidered in pearls. Her veil of princess lace was draped from a cap of the same lace wreathed with orange blossoms, and she carried a shower bouquet of orchids and lilies of the valley.

The little flower girls preceded the bride, strewing her path with pink roses and lilies of the valley from Marie Antoinette baskets.

Miss Francis wore an exquisite gown of pink charmeuse and Chantilly lace, and her flowers were pink roses and valley lilies. Mrs. E. C. Lyle wore white chiffon and rose point lace with a sash of lavender satin. Mrs. J. R. Lyle, of Macon, wore yellow crepe meteor, and Mrs. C. B. Lyle, of Jonesboro, was handsome in white crepe meteor embroidered in pearls. Mrs. W. J. Nalley, the bride's sister, wore pink charmeuse and shadow lace.

At the home of Mr. and Mrs. E. C. Lyle, on West Peachtree, an informal reception followed the wedding, only the family and a few close friends being invited. Pink sweetpeas and white roses adorned the mantels, where ferns and other green plants were banked. The chandeliers were wreathed with smilax, and the bride's table was graced with a plateau of pink sweetpeas and feverfew.

Mrs. Julian Prade, Mrs. E. T. Wade, Mrs. R. K. Rambo, Mrs. George Westmoreland presided at the punch bowl.

Mr. and Mrs. Harper left for New York, where they will sail for Europe to spend three months traveling abroad. On their return they will make their home at the Georgian Terrace.

White-Yow.

Wednesday evening at 9 o'clock at the country home of the bride, near Athens, occurred the marriage of Miss Sarah Frances White and Mr. Morris Yow. Much interest was attached to the wedding on account of the prominence of both the bride and bridegroom. Mrs. Yow, as Miss White, is the only daughter of Mr. and Mrs. J. R. White, and is prominently connected with many of Athens' most prominent families. Mr. Yow is from Toccoa and is the son of the late R. D. Yow.

The entire lower floor of the home was decorated with pink and white flowers and tropical ferns. The large lawn was brilliantly lighted. Haughey's Orchestra furnished music.

The drawing room, where the ceremony was performed by Dr. E. L. Hill, of the First Presbyterian Church, was decorated with white roses and carnations, while two little flower girls and ribbon bearers, Misses Margaret and Virginia Morton, strewed roses before the wedding party.

Mrs. Hugh White, of Athens, and Mrs. William Bradshaw, of Paducah, Ky., were matrons of honor. Mrs. Bradshaw wore a Paris gown of lace and charmeuse with a corsage of tulle covered with a fichu of wide lace.

Mrs. White's gown was of white shadow lace over satin. They carried pink roses. Following were the bridesmaids, Misses Lil Hodgson, Marguerite Thomas, Lil Payne, Minnie Thomas. The groomsmen were Messrs. John Welch, Robert White, Paul Miller, of Atlanta, and Jesse Draper, of Atlanta.

The bridesmaids were gowned in lingerie and carried pink roses.

The bride entered with her father, by whom she was given in marriage. She wore a beautiful gown of white charmeuse satin, the corsage veiled with rose point lace and having an overdrapery with an embroidery in seed pearls. She carried a bouquet of white orchids and lilies of the valley.

After the ceremony there was an elaborate reception on the beautiful lawn.

Among the visitors were Mr. and Mrs. Jones Yow, Mr. Jesse Draper and Mr. Paul Miller, of Atlanta; Miss Rachel Beymer, of Savannah; Mr. and Mrs. William Bradshaw, of Paducah; Miss Rary Wheeler, of Paducah; Miss Florence McElmurray, of Jonesboro; Miss Frez, of Ohio; Mr. James Wheeler, of Paducah; Dr. and Mrs. Jefferson Davis, of Toccoa; Mr. Lewis Gregg, Miss Margaret Blaine, Mr. and Mrs. T. L. Graves, Mr. Pomeroy Graves, Dr. John W. Fitts, of Atlanta; Miss Cora Graves and Mr. Henry Graves, of Decatur.

For Miss Francis.

Mrs. James W. Morrow, Jr., gave a bridge party Thursday afternoon for Miss Martha Francis, whose wedding will take place June 28. Roses and nasturtiums adorned the mantels in the rooms where the game was played. For top score was given a lace underbodice with blue roses of chiffon. The guest of honor was presented with a pink underbodice, and the consolation prize was a spangled net fan. Mrs. Morrow wore a cream lingerie gown.

The guests were Misses Caroline Muse, Lula Dean Jones, Emily Winship, Isabel Kuhrt, Frances Connally, Elizabeth High, Lillian Logan, Louise Collier, Helen Jones, Margaret Buckner, Margaret Northen, Passie May Ottley, Mrs. Charles B. Shelton, Mrs. Bertram Norris, Mrs. William Schroeder, Mrs. Robert Davis, Mrs. Will Meador and Mrs. M. D. Francis.

Thompson-Gibson.

The wedding of Miss Julia Thompsen and Mr. Count D. Gibson took place Wednesday morning at 11 o'clock at the home of the bride's parents, Mr. and Mrs. S. P. Thompson, of Covington. The home was artistically decorated with pink and white sweetpeas, ferns and smilax. During the ceremony the bride and bridegroom stood under an arch of smilax in the entrance to the open parlors. The Rev. John B. Gordon officiated. No invitations were issued, only members of the immediate families of the bride and bridegroom being present.

The bride wore a traveling suit of dark blue whipcord. Her flowers were valley lilies.

Immediately after the ceremony Mr. and Mrs. Gibson left on an automobile tour to St. Simons Island and along the coast of Florida. Later they expect to make an extensive Western trip.

For Miss Wilson.

Mrs. Charles Whitner entertained very informally at bridge luncheon Thursday for Miss Mary Badger Wilson, of Washington, D. C., who is visiting Mrs. Joseph Haile. Pink sweetpeas decorated the house and the details of the luncheon table were in pink. Twelve young girls were guests of Mrs. Whitner.

For Miss Daniell.

Miss Lillie Mae Adams entetained Monday for Miss Vera Daniell, a bride-elect of June. The decorations were sweetpeas and ferns.

Those present were Misses Vera Daniell, Pearl Gary, Isabel Barton, Fae Bancroft, Reggie Sue Daniell, Emmee Branham, Claudia, Bertha and Annie Maude Hudson, Emma Wright, Lucy Davis, Mrs. W. M. Jeffries and Mrs. William Mauldin.

At the Driving Club.

Reservations are being made for the regular week-end dinner-dance at the Piedmont Driving Club, and a number of parties are being arranged. In addition to the Saturday evening dances, the ballroom is open for informal dancing every afternoon.

Dinner Party for Dr. Baker.

Dr. Thomas S. Baker, a prominent educator and director of the Tome School at Port Deposit, Md., was tendered a supper party Wednesday evening by Mr. and Mrs. Hugh Richardson. The party of eighteen guests, including a group of friends who are interested in the Tome School, were seated for supper at a long table covered with lace mats and having a plateau of pink and white sweetpeas for a centerpiece.

After supper Dr. Baker gave an informal talk on the splendid work being done by the Tome School. Mrs. Richardson was gowned in white embroidered marquisette.

Ice Cream Festival.

The ladies of the Georgia Avenue Presbyterian Church will have an ice cream festival on the lawn of the church, corner of Grant Street and Georgia Avenue, on Thursday from 4 to 10 p. m. This festival was postponed from May 23 on account of the weather. All tickets sold for that date will be redeemed at this time. Proceeds go toward the manse fund.

Informal Affairs for Visitors.

Mr. Joe Brown Connally entertained informally at luncheon at the Capital City Club Thursday in honor of Mr. Richard Shelton and Mr. Thomas Bennett, of St. Louis, who are guests of Dr. and Mrs. E. L. Connally at "The Homestead" for a short visit. Thursday evening Mr. Shelton and Mr. Bennett will be guests of Mr. and Mrs. Hugh Richardson for tea, Mr. Shelton being a former college mate of Mr. Richardson at Princeton University.

Hughes-Osborne.

Miss Mary Annie Hughes and Mr. Ernest Lawton Osborne, of Augusta, were married Wednesday evening at the home of the bride's mother, Mrs. John Franklin Hughes, on West Peachtree Place, Dr. H. M. DuBose officiating.

The bride was attended by Miss Ollie May Osborne, maid of honor, and bridesmaids, Miss Jessie Thompson, Julia Osborne. Little Misses Ruth Hughes and Elizabeth Snow were ribbon bearers, while little Miss Kate Thompson was ring bearer. Mr. Robert Quinn was Mr. Osborne's best man.

The ceremony took place in the drawing room, where an altar was improvised of palms, ferns and feverfew. Magnolia blossoms in tall vases were placed amidst the green background, and ropes of tulle formed an aisle through which the bridal party passed.

The bride's gown was of white crepe de chine trimmed in chantilly lace and seed pearls. Her tulle veil was caught with orange blossoms and she carried brides roses and lilies of the valley. The maid of honor was in pink chiffon and her flowers were pink roses. The bridesmaids wore green chiffon and lace, with valley lilies. Mr. and Mrs. Osborne left for a trip in North Carolina, after which they will be at home in Augusta.

Daniel-Theile.

Mr. and Mrs. N. M. Daniel announce the marriage of their daughter, Ethel, to Mr. Frank T. Theile, of Chattanooga, the ceremony having taken place Wednesday afternoon at 4 o'clock at the home of the bride, in the presence of the immediate family only. Mr. and Mrs. Theile went to Rhea Springs, Tenn., for their wedding journey and will then be at home in Chattanooga.

Mrs. Stafford Entertains.

The bridge luncheon given Thursday morning by Mrs. Rix Stafford was a compliment to her cousin, Miss Louise Couper, and the house guests of Miss Couper, Misses LaGrange Cothran and Catherine Graves, of Rome.

Mrs. Stafford's home was decorated with pink gladioli, and white feverfew, and the scores were adorned with quaint little figures. The prizes for top score at each table were French fans.

Following the game luncheon was served. The table in the dining room was covered with cluny lace over pink, and had for a centerpiece a silver bowl of pink sweetpeas, with all minor details in pink and white.

Mrs. Stafford was very attractive in lavender crepe. Miss Couper wore white lingerie with a white lingerie hat adorned with pink roses. Miss Graves wore navy blue crepe de chine with hat to match. Miss Cothran was gowned in brown charmeuse satin with a hat of brown straw. Mrs. Augustus Shaw and Mrs. J. H. Couper assisted in entertaining.

The guests included, besides the three honor guests, Misses Carrie Blount and her guest, Katherine Reynolds, of Birmingham; Margaret Traylor, Josephine Stoney, Katherine Wylie, Ferol Humphries, Pattie McGhee, May Crichton, Ellison Bedell, Harriet Broyles, Jeannette Lowndes, Louise Riley, Mary and Ella Tuller, of Augusta.

For Miss Couper's Guests.

In addition to a series of parties already announced for Miss Louise Couper's guests, Misse LaGrange Cothran and Catherine Graves, of Rome, Miss Couper will entertain at bridge Saturday morning at her home, Miss Estelle Weaver will give a matinee party Tuesday afternoon, and Miss Couper's aunt, Mrs. George M. Traylor, will give her a bridge party Wednesday afternoon.

Nearly everybody in Atlanta reads The Sunday American. YOUR advertisement in the next issue will sell goods. Try it!

Society Gets Rare Antiques in Shaw Auction

Pieces Dating Back of Christian Era Are Sold



Three prominent society girls who participated in spirited bidding for Shaw collection of antiques. Reading from left to right, Miss Tommie Hancock, Miss Louise Bradshaw, Miss Mero Hancock.

Mrs. J. N. Ellis Obtains Genuine Japanese Hand-Carved Cabinet, a World Masterpiece.

Prominent folk in Atlanta society are prizing extremely valuable relics obtained at the sale of the collection of rare and antique furniture and bric-a-brac, once the property of Mrs. Frances D. Shaw, which went under the hammer Wednesday, by order of the Supreme Court. The collection brought excellent prices.

The collection was the result of years of careful selection and purchasing, and contained many rare articles from all parts of the world. The masterpiece of the entire collection was a beautiful Japanese cabinet, hand-carved by Naguchi, Japan's greatest wood carver. This cabinet is said to be a world masterpiece, and was bid in by Mrs. James N. Ellis. Mrs. Ellis also obtained a totem pole, carved from genuine teakwood, and for 2,000 years the mascot of a powerful Formosa clan.

There is only one other Formosa totem pole in the United States. The natives of that still uncivilized island worship the totems as their family gods and can not be induced to part with them. A handsome Japanese screen was another purchase by Mrs. Ellis.

Other articles in the collection were genuine ancient bronzes from Pompeii and Greece, rarely handsome cloisonne, royal Satsuma, bearing the imperial stamp, rare hand-painted china ware, artistic cut glass ware, old silverware, a large collection of Sheffield silver, huge vases from Japan and other Oriental lands, hand-carved mahogany and teakwood furniture, candle snuffers and other relics of American Colonial days.

Among the extensive purchasers were Mrs. J. J. Windle, who got a set of genuine hand-carved Manchurian teakwood chairs and a taboret; Mrs. T. H. Latham, who bid in a modern reproduction of an antique mahogany bed room set, rare Japanese hangings and other articles; Dr. Thiebaut, who bought some beautiful historic vases from Japan; Mrs. Hugh Willet, who secured a grandfather's clock, which still keeps excellent time, although more than 200 years old; Mrs. John K. Ottley, Mrs. J. Gunn, Misses Tommie and Mert Hancock and others.

After the sale a liberal collection was taken up by B. Bernard, the auctioneer, for the family of David Yancey, the deputy sheriff who was killed by a crazed negro Monday.

MISS MAE REILLY AND THE DUTCH MILL.

Miss Mae Reilly, the star of the Dutch Mill Stock Company, and the company she heads please those patrons who attend day after day, and new friends are being added daily. The show is clean, clever and amusing, and the beautiful little playhouse grows in popularity daily.

The pictures are also the best.

SKATING RINK OPEN
AT PONCE DE LEON

The beautiful, brilliantly lighted skating arena at Ponce DeLeon is now open for the season.

Join the Skating Throng and Enjoy the Summer

SESSIONS---2:30 to 5 P. M.; 8 to 11 P. M.

News of Atlanta Society

Oliver-Ellis Wedding Plans.

The marriage of Miss Eloise Oliver and Mr. Frampton Ellis, which will take place at the home of the bride's mother, Mrs. John Oliver, on Monday evening, June 30, will be one of the most interesting social events of the season.

The bridegroom's sister, Mrs. William Haskell Rhett, will be matron of honor, and Miss Mary Brown, the young daughter of Mr. and Mrs. George M. Brown, will be maid of honor. Misses Carolyn King, Lula Dean Jones and Susie Hallman will be bridesmaids. Lieutenant Edward King will be best man, and Mr. John Oliver will give his sister away. Rev. Richard Orme Flinn will officiate. A brilliant reception will follow the ceremony.

Mr. Ellis and his bride will leave during the evening for their wedding journey, and on their return they will be at home with Mrs. Oliver for the summer.

Several parties will be tendered the pretty bride-elect preceding her marriage. A number of out-of-town guests will attend the wedding.

For Miss Dull.

Miss Nell Ballard gave an informal bridge party Thursday afternoon for Miss Henrietta Dull, a bride-elect, and Mrs. E. R. Kenner, who recently has come to Atlanta to live.

Guests were Misses Dull, Alberta Williams, Margaret Doonan, Margaret Harrison, Aline Goree, Willie Wilson, Virginia Lovette, Dorothy Crane, Frances Lederly, Frances Kenner, Louise Dull, Mary Dull, Antoinette Blackburn, Janice Little, Louise Haygood, Eva Wurm, Isabel Reynolds, Mrs. C. M. Marshall, Mrs. J. W. Rubie and Mrs. Morris Ewing.

Last Married Woman Teacher Resigns Job

NEW ORLEANS, June 19.—After all the other married women teachers have been forced out, Mrs. Ira Graff, principal of Franklin School, the last of their number, will quit the New Orleans Public Schools voluntarily.

Her retirement after 25 years of service, marks the end of a 20-year fight.

COUSINS FIGHT GUN DUEL.

LEXINGTON, KY., June 19.—Clyde and Lee Fleming, cousins, of Whitesburg, Ky., who fought a duel with pistols, will die.

A HIGH OLD TIME AT THE BONITA.

A laugh with every line, a sway of the body with every movement of the dances of the beauty bevy of show girls, and a pucker on your lips and a hum of the tuneful songs are the varied effects experienced when you visit the Bonita. The Tassels & Young Company is giving the best show in town for the money—or twice as much.

Special Sale for Friday and Saturday

Cool Dresses for Hot Weather

A Dress Sale $6½ | Keely Company | $6½ A Dress Sale



Hot Weather Dresses

We announce a sale to-morrow of

Necessity Dresses

No woman can afford to pass this offering who wishes cool, fresh, dainty apparel for the city, the country, the mountains, the seashore. All intending vacationists will take advantage of this sale of

Fresh, New, Washable Apparel

Manufacturers are

Clearing Stocks

Of course they are sending best things to

Keely's

You can save from 1-3 to 1-2 on every dress here to-morrow, in this one-price sale.

Tub Frocks, one-piece styles, all colors and white; hand embroidered.

One-piece, striped, voile Dresses in both tunic and panel styles.

Fancy one-piece voile Frocks, cutaway styles, satin and net trimmed.

French linen, hand-embroidered Dresses in blues, pink, lavender and white.

A Dress Sale at

$6½

Each Worth Up to $15

Hot Weather

Holds No Terror

If you secure to-morrow one of the delightfully cool dresses at

Keely's

For cool dressing, you'll secure one of these special values in washable dresses 1-3 to 1-2 under value.

Linen Dresses, combination styles with crochet girdles, trimmed blouses.

Striped Ratine Combination Dresses, plain skirts, striped tunics.

Lingerie Crepe Dresses, Irish crochet trimmed, white only.

One-piece eponge Dresses, draped skirts, full blouse.

Don't Miss This Opportunity

The attraction of this sale is the fact that these dresses were specially purchased at less than half value, and were made on our own orders for this market. The absolute newness of the dresses carries a guarantee that your purchases will be timely, wise and thrifty. No abandoned styles--no old dresses shown.



Hot Weather Calls for Dainty Frocks

A Dress Sale $6½ | Keely Company | $6½ A Dress Sale

THE GEORGIAN'S MAGAZINE PAGE

MOTHS AND FLAMES

By NELL BRINKLEY

Copyright, 1913, by International News Service.

By EDEN E. GREVILLE.

POOR silly moth, you flutter to your doom;
He does not seek your love, he does not care;
He but allows you, during evening's gloom,
To hold his hand, or else to stroke his hair.

The lake, the night, the beauty of the scene,
The tenderness with which you play your part,
Leave him quite calm, untroubled and serene;
His vanity is touched, but not his heart.

You seek to bind him closely to your side
With benefits and favors given free;
A maiden's duty and a maiden's pride
Should ever guard her heart and liberty.

When he returns to business and to life,
You'll be but one who lightly crossed his path;
You'll have no part in all the daily strife,
No place within his home or on his hearth.

Then rouse yourself before it is too late;
Others may sympathize, but you must bleed
In battle to escape your deadly fate;
Do not forget that you yourself must lead.

By BEATRICE FAIRFAX.

THE man with a surplus of wealth and idle time, and the too-often attending poverty of heart, brain and soul, awakens to manhood with the discovery that he holds in one hand a candle and in the other hand matches, called Pride, Vanity, Passion, Power and Self, with which to light it.

The devil is generous with his equipment, and never partial. The young man with the unlighted candle looks around him and sees that many other men are similarly equipped. They have lighted their candles and are making merry with the moths that are attracted by the flame.

They shout in triumph as moth after moth circles too near the flame, is burned and drops to the floor. And the man with the greatest number of moths around his candle shouts the loudest, for is he not the greatest hero among mankind?

Some day, perhaps, these candles will burn to their sockets, and before they expire a tiny flame will shoot forth from every candle, burning the hand of the man who holds it. But that is a long time away, and many men are never burned, so why fret the merry present with thoughts of a troubled future?

So all light their candles, and more moths flutter in—soft and white and graceful. A snowflake falling from heaven seemed never sweeter.

And the snowflake after it has fallen to the ground and become a part of the mire is a symbol of what happens to the moth.

Only Moths.

These silly moths see many things in the flames that were never there. They see love, warmth of heart and soul, caresses, ease, luxury and fine raiment, and of all these little alluring, blinding, dazzling lights shot out from the flames none has as great power to attract as the light that promises fine raiment.

The moths are soft, pretty, silly, brainless things. So brainless they would sell their souls for fine clothes and think they got the best of the bargain. Every flutter of their wings that brings them nearer the flames tells of this intention.

Poor little things! If they sold only their souls, the price would be dear enough, but this world has a way of refusing to leave all punishment to the next, and they sell more than their souls. They sell their peace and happiness in this life as well as all hope for the next.

There is no garment so fine that it is worth the price paid for it in the moth-and-candle market. Storm-tossed, draggled, beaten, oppressed, abandoned and dishonored, the soft, satiny raiment with which the moth has attired herself makes poor protection against the elements whose wrath her vanity has invoked.

The satisfaction of vanity is the shortest lived of all sentiments; the moth soon finds that attire can be never so fine that a happy, contented heart beats under the scarlet letter of shame pinned on the breast.

No Concealment.

No girl ever enjoyed a luxury that was not won honestly that the world did not find it out. No girl ever picked fine raiment out of the flames of a candle held out to her by a young man that the world did not know it.

"I was too young," a poor girl will plead, "to know I was doing wrong."

"No girl," replies the world, "is ever so young that she is not old enough to know better."

It saw no soft, alluring lights in the flames; it saw only dishonor and degradation. It neither forgives nor forgets the girl. It may condemn the man, but it never punishes him. It is always on the breast of a woman that the scarlet letter burns.

It is always the woman who pays.



Daysey Mayme and Her Folks

By FRANCES L. GARSIDE.

A WOMAN has been a failure as a wife these glorious times if her husband knows any dates on the calendar other than the date of his dear wife's birthday, their wedding anniversary, Christmas, pay day and the first of the month, when bills are due.

Lysander John Appleton has been so well trained that he has no mental rings around any fingers on the calendar; he knows only what the subdued and perfect husband should know.

He did not know, dear man, that Sunday was Father's Day. All he knew was that it was Sunday, the day when that man is most blest whose wife goes to church instead of staying at home that she may sweep next just where he has moved his chair.

He was rudely awakened from his dream of a quiet day. "It is Father's Day," said his daughter, Daysey Mayme, "and you must go to church and Be Honored."

Though the emblem of Father's Day should be a daisy, for all men are daisies as every man knows; or at least a poppy in recognition of their papahood; the woman who inaugurated the day selected a white rose, the flower that is sent to dead ones.

All Dolled Up.

Lysander John, looking, with a white rose in his buttonhole, as if his hands should be folded on his breast and his eyes forever closed, was dragged to church where for three hours a preacher dusted his desk in vehement appeals to fathers to be better men. Then he was dragged home to a cold dinner. "We did not cook you a hot dinner," said his daughter. "It is a much nobler thing to spend the time in honoring you."

An ode to fathers was read by his daughter between the cold meat and salad; a poem dedicated to the Father in Our Home was read by Mrs. Appleton between the salad and the pie, and after he had risen from the table with a soul that was surfeited and a stomach that was half starved, he was compelled to listen for two hours to a musical program in which "Father, Dear Father, Come Home With Me Now," and "Everybody Works but Father" alternated. "There are so few songs about fathers," murmured his daughter in apology when she had begged Father, Dear Father to come home for the thirtieth time.

There was no supper in the Appleton home on Father's Day. "It means so much more," said Daysey Mayme, to spend our time honoring you. You are getting old. We may not have you here to honor another year. We may," her voice breaking in sobs, "be spending a year from to-day kneeling at a grave, honoring your memory."

Worse and Worse.

Her tears fell so rapidly that Lysander John, who is easily affected by dampness, caught cold. His throat grew sore, his bones began to ache, and as his daughter cried harder his pains grew worse. Perhaps in another year he might be furnishing the foundation for a daisy bed. Who knows?

He was getting old. He felt it when he went supperless and exhausted with so much honoring, to bed. He was getting old and he ought to carry more life insurance. Daysey Mayme had suggested it in the closing stanza of Ode to My Father, which she read outside his bedroom door.

"Ah, it is a great thing to be a father," sighed Lysander John, falling into a troubled sleep.

Up-to-Date Jokes

A short time ago a commercial traveler, who is a great wag, caused some amusement in a well-known hotel in Manchester.

On arriving at the hotel he made his way to the office to register. As he glanced down the list of guests, he was seen to smile, seize a pen, and sign.

His entry followed immediately that of "Lord Bonton and valet," and read, "J. Barbary and valise."

The motor bus stopped and the conductor looked expectantly up the steps. But no one descended, and at last he stalked up impatiently.

"'Ere, you," he said to a man on top, "don't you want Washington Arch?"

"Yes," was the reply.

"Well," retorted the conductor, "come down for it. I can't bring it on the bus for you."

That was good, though, rather an irreverent, pun which was made by an Edinburgh student when he asked: "Why is Professor Jones the greatest revivalist of the age?" and, on all "giving it up," said: "Because at the end of every sermon of his there is a great awakening."

Snap Shots

By LILLIAN LAUFERTY.

MAIDEN MUSINGS.

DON'T misjudge the man who marries for money; no one else on earth works quite so hard for what he gets!

The modern straight and narrow figure, clad in the modern thin and fluffy waist, is not doing much to boom the old-fashioned strait and narrow path.

Holidays are greatly overestimated. Think of all the energy it takes to get back into harness again!

* * *

MY CREED—By CELIA THAXTER.

For darkness passes—storms shall not abide,
A little patience and the fog is past;
After the sorrow of the ebbing tide
The singing floods return in joy at last.

The night is long and pain weighs heavily,
But God will hold his world above despair;
Look to the east, where up the lurid sky
The morning climbs! The day shall yet be fair.

Great Stuff

"WHAT do you think? I've written a grand opera. It looked easy, but it wasn't; just the same, I stuck to the job, and it's a wonderful little piece of artistry—believe me.

"You see, Gwynth (get on to these names—aren't they grandopery right from the overture on)—Gwynth loves Hertl, but old Brchq, her father, is the king, and he wants her to marry Yglw. That's the reason that Strth—she's her sister—comes on in the first act and sings:

"'Where red beams on the hills so fair the dawn.'

"How's that? I tell you I had to work to get that line. I was prompted to write the blessed thing—

"'Where the dawn beams red on the fair hills,'

but just in time I remembered that this was grand opera.

"But then that isn't a sixteenth of a note compared with what Tholsprwx sings in Act II.

"You see, the scene is a cave, and all you get is the light from the forge. This is his big line:

"'Cling! Clang! Of the armorer on the anvil resonates the hammer!'

"Great, don't you think? I've studied those librettos till I know just the sort of stuff that sets 'em crazy.

"But the real hit will be where Jktphrew has the soprano solo in Act the Next:

"'Why me hast forsaken thou?'

"Can you beat it? And the music is just as good. There are two extra wash-boilers and a compressed air riveter in the orchestra, and four members of the Stonebreakers' Union No. 48 are going to beat the drums.

"In the last act Squirthyl kills Gwynth and Hertl kills her and Strth takes poison and Yglw and a couple of others are dead already, so the only person left on the stage is Jktphrew. She grabs hold of Brchq and jumps into the furnace with him as the curtain goes down.

"Then the holder of the lucky seat number is allowed to kill the leader of the orchestra.

"It's going to be a winner. If it isn't, I'll eat every darn volume of Richard Wagner's autobiography."

THE TRIPLE TIE

A Story for Baseball Fans That Will Interest Every Lover of the National Game

SYNOPSIS

Gordon Kelly, a mountain boy of Georgia, goes to Atlanta. He becomes the sensation of the baseball world through his marvelous playing, although he said that he had never played a game before arriving in Atlanta. He is bought by the Boston American League Club for $50,000. Kelly incurs the enmity of Forrest Cain, a wealthy ne'er-do-well, at the same time winning the friendship and love of Mildred Deery, daughter of an Atlanta banker. Kelly is hurt in a game and Mildred runs to his assistance. He recovers, leaves the hospital and mysteriously disappears. He is not heard from for months. Mildred admits to herself that she loves Kelly. Her father dislikes the publicity given Mildred's assistance to Kelly on the baseball field. He gets Mildred to agree to go to the mountains. Cain follows Mildred and calls upon her. While Mildred is fishing she suddenly comes upon Gordon Kelly. In the meeting each learns of the other's love. Kelly is sought everywhere by the press. Cain proposes to Mildred and is refused. Kelly meets Cain and the latter tries to shoot Kelly. Elmer saves Kelly's life.

Now go on with the story.

By A. H. C. MITCHELL.

Copyright, 1913, by International News Service.

TO-DAY'S INSTALLMENT.

"Certainly not, unless you want to, but I thought perhaps you might like to sell it and if you did I might find you a customer. Do you pay commissions to the person that makes the sale?" she added with a little smile.

"If I sold it, Mildred, the whole proceeds from the sale would be yours."

"Who's your customer?" asked Gordon, now in a jovial mood.

"That's telling. Now, how much is your property worth?"

"Oh, I don't know," replied Gordon, carelessly, "a couple of millions, I guess. All of that has gone into it, at any rate."

"A couple of millions!" exclaimed Mildred, her eyes opening very wide. "A couple of millions what?"

"A couple of million dollars, of course; what else would I mean?"

Mildred gave a little gasp and it was a long time before she was heard from again. Finally she broke into a gay laugh.

"Oh, what a joke on Dad," she cried.

"How so?" asked Gordon, joining in the mirth, though he knew not why.

"It's too funny for anything," said Mildred, unable to control her merriment. "Dad expected to buy it for about $25,000."

"He did?" said Gordon in surprise.

"Yes, and isn't it a good joke on Dad, Gordon?"

"I don't quite get you, Mildred. What put it in your head that your father wanted to buy this property up in the mountains?"

"It's Up to You."

"I'm a little traitor, Gordon, to tell the Deery family secrets, but as I can now see there is no chance of Dad getting the property, I'll say that he has some big water power scheme on and he needed your property to put the scheme through. Of course, he thought it was simply wild mountain land, mostly trees and rocks and brooks."

"Well, Honeybunch," said Gordon after a pause. "It's all up to you. If you don't care for the place after you see it, we will do anything you like with it."

"Do you like it, Gordon?"

"Like it, Mildred, I love it. I was born there and have spent every day of my life there except the short time I was in Atlanta." And then he added: "But the trip to Atlanta was the luckiest thing that ever happened to me, for I met you there, sweetheart."

"You sweet boy," said Mildred, tenderly. "If you love your home I love it, too, and we will always keep it, won't we, dear?"

They rode along in blissful silence for a whole. At last Mildred said, with a little laugh:

"Two million dollars up here in the Georgia mountains that nobody knows anything about. What a man you are. Elmer said you were the highest priced ball player in the world. I guess he is right, Gordon."

CHAPTER XXXIII.

MILDRED and Gordon rolled along in lazy fashion in the big, easy-rolling car across the railroad track at Pew Creek and along the road leading South, through verdant valleys and over woodsy hills. The ever-changing panorama was a source of infinite delight to Mildred, but beyond all else the companionship of Gordon filled her with rapture. For Gordon it was the highest degree of happiness to be with her. They had traveled many miles in perfect contentment, when at last Mildred said:

"Where are you taking me, Gordon?"

"Just nowhere, sweetheart. I wasn't thinking at all of where we were going."

"Well, in that case suppose we turn around and retrace our mileage. I hadn't said anything to you about it, but you are to take lunch with me to-day. I feel a little hungry. It is permissible for a young woman in love to grow hungry?"

"Not only permissible, but a very healthy sign, in my opinion. I hope so, at any rate, as I am hungry, too. I couldn't seem to eat much breakfast this morning for some reason or other."

"Neither could I; the same thing must be ailing us both, Gordon."

To Gordon's Home.

Arriving at the bungalow, they had some difficulty in squaring themselves with Elmer, who had his suspicions, but couldn't prove anything as yet. They had lunch in the sade of the porch. Mildred's maid waiting on them, after which, despite Elmer's howls of protest, they rode off together in Gordon's big car.

"Never mind, Elmer, to-morrow we will all be together," said Mildred, waving a gay farewell to the disappointed lad.

After crossing the bridge that marked the dividing line between the Deery and the Kelly properties, Gordon drove his car a quarter of a mile further up the road and then turned sharply to the left, and in a moment they had entered a dense forest.

"Where in the world are you taking me now," exclaimed Mildred.

"This is a short cut to my home—your home. I have just had made for you and me, Honeybunch," replied Gordon. "We can save a mile by going and coming this way instead of taking the driveway through the granite posts."

There were evidences that the underbrush had been recently uprooted and cleared away, leaving a path just wide enough for an automobile to negotiate. There were turns and twists in the woodland road to avoid the big trees, but Gordon guide his big car with the skill of a gymkhana winner. Mildred was enchanted.

"I thought you would like it," said Gordon, smiling down on the girl at his side.

"You thoughtful boy; of course I like it," declared Mildred, giving his arm a little squeeze. "When did you do it and how long did it take?"

"Ten of us did it in a little more than two days while you were ill. I bossed the job."

"Ten of who?"

"Men that work about the place."

"For goodness sakes, how many people are employed on your place, I should like to know?" demanded Mildred.

"Including the house servants, about thirty-five or forty, I guess. I never counted 'em."

"What Are You, Gordon?"

Mildred looked at Gordon curiously.

"What are you, Gordon—a Georgia rajah, a baseball player or what?"

He leaned over and whispered something in her ear, whereat she smiled and pinched his arm.

They ran through the forest for about a mile and then emerged into the open. From that point the ground gradually rose until it ended on the horizon in an indistinct blur. Half a mile further on Mildred exclaimed:

"What is that directly ahead of us? It looks like an immense gray battleship with volumes of smoke pouring out of its forward turrets."

"Wait a minute and you will see just what it is" replied Gordon. He opened the throttle and the car rushed up the hill. Before Mildred realized it they had stopped in front of a large, imposing, long, low, mansion built of granite. In the distance its minarets had resembled the military masts and smoke stacks of warships and the smoke of Mildred's imagination was nothing more or less than a curving row of superb maples that shaded the Western and part of the Southern portion of the edifice."

"This is my home, Mildred," said Gordon. "This is the house where I was born and here is where I have lived all my life. I want you to see it, Mildred, and I want to tell you all about myself."

Mildred Enthralled.

Steve opened the foredoor of the car and they stepped out on a low, semi-circular porch extending out from the mansion on the southern side of it. The colored boy took the car away, leaving them alone. Mildred turned and swept her eyes over miles and miles of country to the south, east and west. She was enthralled.

"No wonder you love your home, Gordon; I would never tire of it if I had no more than this one view of the surrounding country. I have never seen anything like it anywhere."

"Yes, it is grand," replied Gordon. "I'm glad you like it so far. What would you like to see first, the house or the grounds surrounding it?"

"Oh, the house," said Mildred. "I want you to take me through the house."

Hand in hand, like little children, they entered the large gray granite structure and came into a hall as large as a ballroom. They were met by a middle-aged woman, whom Gordon presented as Mrs. Ward, the housekeeper. The hall had seemed to be fully 50 feet wide and 35 to 40 feet deep. Stairs ascended from one side of it to the floor above. On the other side was a grand piano, the only article of furniture except two or three chairs and rugs.

"There are six rooms on the main ground floor," said Gordon. "Straight ahead is the library, the same size exactly as the hall."

They entered the room, where Mildred saw thousands of volumes around the walls, while above them oil paintings hung.

"The hall and the library, as you see," continued Gordon, "extend from the front to the back of the house. Leading out of the library on the west is the music room." They passed through it and Mildred saw stacks and stacks of music arranged on shelves along one wall like a music store. There was a cabinet containing four violins. In the center of the room were two grand pianos, side by side.

The dining room was the same size as the music room and led from it as well as from the hall. It was richly decorated in a somewhat somber hue.

Gordon's Hope.

"Here is where you dine in solitary splendor, I suppose," said Mildred, and she blushed prettily when he replied:

"I hope to have someone sitting opposite to me before long."

On the other side of the hall were two large rooms, the same size as the dining and music rooms. One was a billiard room and the other was what Gordon called his office.

"Office," exclaimed Mildred, with a laugh. "It looks more like a lazy room to me. There isn't even a desk—oh, yes, there's one over in the corner where no one can see it."

There were two lounges in the room, several easy chairs, files of newspapers such as one used to see in old-fashioned hotels. Books and magazines were scattered about the room. A set of boxing gloves lay in a corner and nearby were half a dozen baseball bats. Guns and fishing rods occupied a rack in another corner of the room. Close to a window that looked out to the east was a miniature grand piano.

"My goodness," said Mildred, "you seem to have enough pianos in this house."

"My father got me that for my special use," laughed Gordon. "He and I could never agree on the subject of piano tuning. He always wanted the pianos tuned to concert pitch and I wanted one tuned just a shade lower, because it is hard to sing in the key of E at concert pitch. To end the argument he had this piano sent down here and I tuned it to suit myself."

"Can you tune a piano?" asked Mildred.

"Certainly; there's no trick to that."

"And you sing, too?"

"Just a little for my own amusement."

"Who taught you?"

"Oh, piano teachers and singing teachers came down from New York and Boston, but my mother taught me more than all the others put together. My mother was a fine musician, Mildred."

"She must have been a fine woman in every way, Gordon."

"She was, dear."

"Lips o' Poppy."

In silence they stood hand in hand and looked out of the window. Extending from the house was a pergola. Beyond that a fountain played and then a driveway wound through rows of poplar trees and was lost in the forest in the distance.

Mildred sighed happily.

"No wonder you love your home," she said. "It is the loveliest place I have ever seen, and I haven't seen half of it yet. There is nothing in Atlanta that can compare with it. I have seen all the best residences there."

She gazed dreamily out into the vista, and it was a long time before she spoke again. She was thinking of Gordon and his princely home in the Georgia mountains and the life he had led there. Finally she turned. On the piano lay a sheet of music.

"Lips o' Poppy," she exclaimed, turning over the leaves. "What an odd name for a song!"

"A new nickname for you," said Gordon.

"What is?"

"Lips o' Poppy."

"You must sing the song to me, then, so that I can tell you whether I like it."

Gordon Sings to Her.

"All right; sit down in one of those easy chairs and I will sing it to you."

"I won't do anything of the kind. I'll stay right here," said Mildred with a smile. She placed her elbows on the edge of the instrument, laid her cheeks in her hands and gazed into his eyes. "Now sing," she commanded.

"I'm not a bit afraid of you," declared Gordon, returning the look with interest. His fingers sought the keyboard and he played a short introduction. Then, to a swaying, langourous accompaniment, he sang these words in a richly cultivated baritone voice, his eyes never leaving hers:

There's a land called Never Hurry,
Where the skies are always fair;
O'er it reigns the King Don't Worry
And his lovely queen Don't Care.
There the lazy summer lingers,
With its perfume and its flowers,
And the autumn's crimson fingers
Never nip the dreaming hours.

In this Never Hurry region
There are girls with golden hair—
Lazy, laughing, languid legion
Round the throne of Queen Don't Care.
And there's one named Lips o'Poppy
Waits for me alone, apart;
Brush nor pencil ne'er could copy
All the charms of my sweetheart!

Lips o'Poppy—eyes o'slumber—
All your dreaming I would share!
We'll forget the years to number
In the shadow of your hair!
On the bank of Slumber River,
Take me, lead by the hand
Where the lotus blossoms quiver,
In the Never Hurry Land!

Strangely affected by what she had seen and the song she had just heard, and feeling safe and happy in the possession of the young man at the piano, Mildred moved around behind him, put her arms around his neck and placed her cheek against his.

"You are the sweetest boy," she murmured.

To Be Continued To-morrow.

$250 in Prizes for Best Solution of "The Triple Tie"

YOU read the twenty-seven installments of the great baseball mystery story of "The Triple Tie" and now you have a fair idea of the simplicity of the offer The Georgian makes—how you may win $100 by working out the solution of the mystery as nearly as its author, A. H. C. Mitchell, has done as you can.

Mr. Mitchell has written the last chapter, but his copy is sealed up in a vault at the American National Bank. When all but this final chapter has been printed, The Georgian readers will be asked to submit to three competent judges, none of them connected with this newspaper, their version of what the grand denouement should be.

To the person who most closely approximates Mr. Mitchell's final chapter $100 will be awarded. Other prizes, making the total prize list $250, also will be distributed.

Here is the list of the awards:

No. 1	$100
No. 2	$50
No. 3	$25
No. 4	$15
Nos. 5 to 16, each	5

Read the 28th installment of the great mystery story and you will not need to be urged to read the succeeding chapters. The story will grip you. As you read, try to follow the author's channel of thought and when the time comes for you to sit down and write that final chapter, be ready to win one of the big cash prizes in The Georgian's great offer.



Untouched by Hand

Five distinct cleaning and purifying processes are employed in the preparation of **Maxwell House Blend Coffee**, and every precaution taken to insure its reaching the consumer just as it left the roasting cylinders, untouched by hand.

Sealed cans at grocers.

Cheek-Neal Coffee Co.,
Nashville, Houston, Jacksonville.



Historic College For Women

Wesleyan
MACON, GEORGIA

Delightful climate. Thorough and extensive course of study. Music, Art and Oratory of the highest order. Illustrious body of alumnae, choice student body, ideal home life, student government, excellent faculty, splendid boarding department and good athletics. The oldest and one of the choicest great colleges for women in the world. Address, Dept. M.

C. R. JENKINS,
Macon Georgia

KODAKS
"The Best Finishing and Enlarging That Can Be Produced."
Eastman Films and complete stock amateur supplies for out-of-town customers.
Send for Catalog and Price List.
A. K. HAWKES CO. KODAK DEPT.
14 Whitehall St., Atlanta, Ga.

CHICHESTER S PILLS
THE DIAMOND BRAND.
Ladies! Ask your Druggist for Chi-ches-ter's Diamond Brand Pills in Red and Gold metallic boxes, sealed with Blue Ribbon. Take no other. Buy of your Druggist. Ask for CHI-CHES-TER'S DIAMOND BRAND PILLS, for 25 years known as Best, Safest, Always Reliable
SOLD BY DRUGGISTS EVERYWHERE

Every Woman
is interested and should know about the wonderful
Marvel Whirling Spray Douche
Ask your druggist for it. If he cannot supply the MARVEL, accept no other, but send stamp for book.
Marvel Co., 44 E. 23d St., N.Y.

Acts Like Magic
El Rado
is a Liquid Depilatory, guaranteed to remove
Superfluous Hair
From the Face, Neck or Arms
Immediately and without the slightest injury to the most delicate skin
It Acts Instantly Wherever Applied
Price $1.00 at Jacobs' Ten Stores
Booklet of valuable information free on request
PILGRIM MFG. CO., 37 E. 28th St., N. Y.

WANTED IDEAS
An Opportunity To Make Money
Inventors, men of ideas and inventive ability, should write today for our list of inventions needed, and prizes offered by leading manufacturers.
Patents secured or our fee returned. "Why Some Inventors Fail," "How to Get Your Patent and Your Money," and other valuable booklets sent free to any address.
RANDOLPH & CO.
Patent Attorneys,
618 "F" Street, N. W.,
WASHINGTON, D. C.

THE GEORGIAN'S MAGAZINE PAGE

.:. Their Married Life .:.

Warren Derides the "Fake" Amateurs in the Amateur Night Cabaret.

By MABEL HERBERT URNER.

"WHAT'S all this?" asked Warren, glancing around the restaurant, which was placarded with big black-lettered signs, "Don't Forget Thursday—Amateur Night."

"Why, this is Thursday!" exclaimed Helen. "But do they have amateur nights at cabarets?"

"Seem to have 'em, and we've struck the night." Then turning to the head waiter, who was standing back of their table, "How about this amateur business? Any good?"

"Yes, sir; you could hardly get a table here Thursday nights during the winter. But it's getting late now—everybody's going to the beaches," and he hurried off to seat a party of four that had just entered.

"Ladies and gentlemen," suddenly announced a brisk young man, who had mounted the raised platform in front of the orchestra, "the first number of our amateur performance this evening is Miss Rose Martin. She is a——"

"Singer! Dancer!" called out several of the diners.

"She is SOME songstress," ended the announcer with a grin, as a young woman in a rusty black skirt and cheap white shirtwaist, mounted the platform beside him.

In a high nasal voice she began to shrill a popular song. With the second verse everybody was laughing or whistling derisively and shuffling their feet.

"Oh, why doesn't she stop?" murmured Helen. "Can't she see they're making fun of her?"

"That's what she's here for. You don't think she's a real amateur, do you?" sniffed Warren. "She's some cheap vaudevillian trying to sing through her nose—faking the amateur game."

The Game.

The man who did the announcing stood back of the girl, with a broad grin and his hands over his ears. Every now and then he would stoop to pick up and put in a plate the small coins the diners threw on the red-carpeted platform. When the girl had ended her song, amid loud whistles and shouts, he gave her the money and bowed her off mockingly.

"But surely she gets paid?" asked Helen. "She wouldn't make such a spectacle of herself for the few dimes on that plate."

Warren shrugged his shoulders. "You can't tell. These poor devils out of a job may be glad to sing for their supper."

"Our next number," announced the man from the platform, "will be Miss Emma Kelly. She is a"—— pausing in the same way for the response he evidently expected from the diners.

"Singer! Dancer!" again shouted the men at various tables.

"She is a—a LADY," he finished with the same mocking grin.

"Dear, how silly! Why does he announce them like that?" murmured Helen.

Miss Emma Kelly was a very unattractive looking "lady," with her old black satin gown, rusty shoes and untidy hair, and her voice, while not as nasal, was equally as bad as the first. She received her same share of hoots and jeers and the same sprinkle of nickels and dimes.

It seemed to Helen that she furtively watched the man as he picked them up for fear they would not all be deposited in the plate.

Even Helen could see that she was not an amateur. There was a certain boldness and indifference in her manner that spoke loudly of the stage. And she was overdoing the part—she was singing too badly. Her off-keys were too frequent.

"Oh, this is all faked up," muttered Warren in disgust. "There won't be a real amateur here to-night."

"Why not? Why don't they have them?" insisted Helen. "They'd be much more interesting."

"Guess they can't get 'em—or can't get enough to depend on. This thing is all cut and dried. I'll wager that fellow who calls 'em off is a sort of agent who furnishes these people for the night. That right?" turning to the waiter, who was now serving their planked steak.

"Yes, sir; that's right. He brings down a whole bunch of 'em every Thursday night."

"But he pays them, doesn't he?" asked Helen. "They get something besides what's thrown at them?"

"I don't know, ma'am. Some of 'em gets a lot of money on the platform. A girl here last week got a five-dollar bill. It's just owing to the crowd we've got and the way she strikes 'em. Would you like some chili sauce with your steak, sir?"

Then came a girl who played on a harmonica, and who, like the singers, plainly faked the "amateur." After this the manager announced a recess of ten minutes. The bored-looking musicians left their instruments and retired to a table back of the platform, where one of the waiters brought them some beer.

Not Shy.

The place was filling up now. Two tables had just been put together for a party of eight. The hum of voices, laughter and cigarette smoke—it was a typical New York restaurant scene.

The intermission over, the musicians left their empty beer glasses and came back to their instruments. Again the manager mounted the stage.

He announced a "Miss Tessie Williams" as "some songbird."

The diners were now in a more generous mood, for as "Miss Tessie" sang her black skirt was pelted with small coins. Suddenly a dollar bill fell at her feet, and she sang more lustily than ever. She was younger than any of the others, and would have been pretty had it not been for the hideous black dress, which evidently all "amateurs" must wear.

But there was no shyness nor timidity in her manner to suggest that this was her first appearance, for when the second dollar bill fell before her she left the platform and came down singing among the tables, staring boldly at the men and shrilling loudly.

"She'll want to come here again next week, all right," laughed the manager when he emptied the plate with the two dollar bills and the many small coins into her hands. The girl took it greedily and ran off.

Then a board was placed over the red-carpeted platform, and "Mr. William Murphy," a "clog dancer," was announced.

"Oh, that poor old man!" exclaimed Helen. "Surely he's not going to dance!"

For the man who now came up to shuffle about on the board was white-haired and shabby, and his clog dancing was most pathetic. The diners were in no mood for so aged an entertainer, and Helen saw only three dimes fall on the platform.

"Oh, dear! DO throw him something! I'm sure he doesn't belong to the others. It's too pathetic. Throw him a quarter.

Warren felt in his pocket. "Here's the quarter—do your own throwing. I'm not going to encourage such imbecility."

Helen threw the coin with such bad aim that it fell on the piano, and at first no one seemed to notice it. Her heart sank. He would not get it after all. But a waiter pointed it out to the pianist, and it was finally lodged in the plate at the old man's feet.

The party of eight, who were drinking freely of champagne and who had been tossing coins at all the other singers, had not thrown this poor old man a cent.

"Why should they? They came here to be entertained," declared Warren, "not to have their feelings harrowed. This is no place for that old piker. And I'm not so sure that he's not a fake with the rest of them."

Very Hard.

At times Warren could be very hard. He was not uncharitable, but he resented any unexpected demand on his sympathies, while Helen was always emotionally sympathetic. Already her imagination was tracing signs of refinement in this old man's face. What had brought him to this?

Then she thought of how difficult it was for an old man to get work. She knew that the bread lines were made up of just such men. It was certainly better to do a shuffling clog dance for a few cents than to stand in line for half a loaf of bread and a cup of coffee.

His dance finished, the old man now took the few coins and shuffled off the platform in a sort of shame-faced way that made Helen feel that at least his act was genuine.

The next number was a pert, uppish, tough-looking youth of about 17, with a striped shirt, a red necktie and a sham diamond pin. With his hands in his pockets, he sang in a horrible imitation of Harry Lauder.

"Oh, he's AWFUL!" shuddered Helen, as he strutted about with a self-satisfied leer, while the diners showered him with coins.

When this youth had departed with his money, the manager stepped to the front of the platform with a final announcement:

"Ladies and gentlemen, this ends the amateur performance for this evening. I thank you for your attention. We hope to see you all back next Thursday night. We shall have an entirely new set of amateurs to entertain you."

"AMATEURS!" scoffed Warren. "Well, he needn't to have announced the new bunch for next week. Shouldn't think anybody here would want to come again. One dose of this ought to be enough."

His Name Was George.

The next-door neighbor scornfully surveyed the bride of two weeks chopping her firewood in the back garden.

"I should have thought it was your husband's place to do that chopping," she remarked, and forthwith proceeded to give the young wife a lecture on the way to "keep husbands down."

"But, Mrs. Morgan," stammered the newly-wed, proudly defending the absent one, "George has more important things on his mind than chopping firewood."

"And haven't you?" snapped the women's rights advocate.

"Why, no," rejoiced the bride, blushing a little. "All I have on my mind is Georgie!"

WOMAN FEELS TEN YEARS YOUNGER

Since Lydia E. Pinkham's Vegetable Compound Restored Her Health.



Louisville, Ky.—"I take great pleasure in writing to inform you of what Lydia E. Pinkham's Vegetable Compound has done for me. I was weak, nervous, and cared for nothing but sleep. Now I can go ahead with my work daily and feel ten years younger than before I started taking your medicine. I will advise any woman to consult with you before going to a doctor."—Mrs. Inize Willis, 2229 Bank Street, Louisville, Ky.

Another Sufferer Relieved.

Romayor, Texas.—"I suffered terribly with a displacement and bladder trouble. I was in misery all the time and could not walk any distance. I thought I never could be cured, but my mother advised me to try Lydia E. Pinkham's Vegetable Compound, and I did.

"I am cured of the displacement and the bladder trouble is relieved. I think the Compound is the finest medicine on earth for suffering women."—Mrs. Viola Jasper, Romayor, Texas.

If you want special advice write to Lydia E. Pinkham Medicine Co. (confidential), Lynn, Mass. Your letter will be opened, read and answered by a woman and held in strict confidence.

CONFESSIONS OF A MEDIUM

A Sensational Expose of So-Called Spiritualists, Clairvoyants, Palmists, Etc., Etc., by One of Them

No. 1---The Moving Table Hoax



The minutes passed by, and I could see the tense, drawn faces about me. I could feel my eyes grow heavy and my body half-paralyzed from sitting so long, the numbness extending to my very finger-tips. I drew a long breath, as one is apt to do after a long strain, and the table moved.

I drew another breath, and, lo, the table moved again. Right off one side, and down again. It was a most peculiar feeling. Slowly at first the table shuddered and crackled beneath my hands and lifted from the floor and back again with a bang.

THIS is the first of an intensely interesting series of articles by a man who is known to amateur spiritualists as "a wonderful medium." In the true sense of the word he never possessed any of the powers credited to him, but discovered that most of the so-called communications with the phantom world represented trickery. In these articles he explains fully just how professional mediums, clairvoyants, etc., snare thousands of dupes, his words containing a practical warning to those who part with hard-earned money in the belief that they are delving into the supernatural.

By CHAS. D. ISAACSON.

(Copyright, 1913, by International News Service.)

MYSTERY! How it draws us and makes us shiver and shudder and creep. We are afraid of it and yet we can not evade its magnetism.

This seeking after mystery is a human weakness. Every human weakness has its swarm of leeches and grafters who thrive upon it. Of all frauds, the spiritualistic faker is the most despicable. Deceiving in the memory of dead men; forging messages in their names; eating bread earned of the wounded hearts of bereaved mourners. For it is the poor man and the poor women who are the real dupes. It is the half-dollar wet with tears of the poor mourner that furnishes momentum to the profession.

A Seance.

One day my stenographer came to me to tell me of a seance she had attended and the wonder of it.

"I went into a dimly lighted room and saw several serious-faced people about a massive table. In somber tones I was asked to take a place beside an elderly gentleman. A middle-aged woman opposite was asking things of the air—'Is the spirit present?' For answer there came a loud tapping of the table, and the group sat wide-eyed and open-mouthed. 'Will the spirit spell its name, please?' Another prolonged tapping ensued, and then a man turned to a frightened little woman beside me and whispered: 'Your father!' She gasped and turned pale and listened to the most wonderful message, direct from her father, who she said, had been gone these three months. And just think—it was all told by the rising and falling of the table, moved by her spirit father. It was marvelous; it was beyond human control. I am completely bewildered and upset!"

This girl was typical of these seekers after the mysterious. A meek, weak, frightened, credulous little thing, on the road to becoming the tool of her spirit medium. Her experience set me thinking, and when, some time later, several of my friends who were visiting me asked me in the course of the conversation to join them in a private experimental seance, I was glad of the opportunity.

At first, however, I pretended to be unwilling to mix in such "bosh." I did not wish to seem too anxious, for inwardly I was desirous of making several experiments of my own. I had been doing a little thinking, and I had come to some views all my own.

So, yielding to their persuasion, I joined them with much mock fear. We all sat about the table, our hands upon it palms downward. The lights had been lowered, and a spirit of solemnity had gradually enveloped us. One of my friends spoke:

"We are here to see if we can receive messages from the land beyond. There is one great unbeliever in our midst. He refuses to go to the duly constituted mediums, and we wish to show him we can talk with you, spirits. Provided messages are given here, he will know that they are right, for would we fool ourselves?

The System.

"The messages will be given through the table, because that is the authentic manner. The table will lift from one side, and tap back on the floor. Each tap will indicate a letter, according to its position in the alphabet. "A" will be indicated by one tap. "B" by two, and so on. For instance:

A—c—e
1—3—5
f—a— t—h—e— r
6—1—20—8—5—18

"This requires absolute concentration. We are ready. Let us now await the spirits in silence and respect."

Then came a dead silence, save for the heavy breathing of the expectant group. I waited with the rest, except that I had an overwhelming feeling of utter foolishness at the absurdity of the situation. Nevertheless, if any demonstration were to be given I would let it come gladly, for my mind was not closed.

The minutes passed by, and I could see the tense, drawn faces about me. I could feel my eyes grow heavy and my body half paralyzed from sitting so long, the numbness extending to my very finger tips. I drew a long breath, as one is apt to do after a long strain—and the table—moved.

My heart stopped in the middle of a beat. We all gasped and looked at one another. "A spirit is present," murmured one in an awesome whisper. For the moment I was bewildered. Then there WAS something after all, and I had been the fool!

I drew another breath, and lo, the table moved again. Right off one side, and down again. It was a most peculiar feeling. Slowly at first the table shuddered and crackled beneath my hands and lifted from the floor and back again with a bang.

But immediately I knew the explanation. It is a conceded fact that there is electricity in the body. Go for yourself into a darkened room and rub your feet briskly on the carpet. Then touch your finger to a metal and you will see a spark.

This electricity from all of the bodies contributed its share, but simpler and far more ridiculous: I HAD MOVED THE TABLE! As I drew my breath my arms had moved, and the table with them. All the people about the board had been waiting for the motion, and with the first impulse had unconsciously joined with me. The numbness in their hands and the tired feeling in their eyes made them unaware. This, together with that slight bit of electricity, had moved the table. Wonder of wonders!

He Experiments.

I was not through, however. I determined to prove my little discovery further. As a result the table was soon banging up and down, tapping out messages of the most wonderful nature. Playing on the knowledge I had of the various members of the group, I originated messages calculated to hit each of them in a vital point. I was determined to tell such things as no professional had ever been able to tell before, so true that the meeting would appear the most marvelous they had ever attended. And then to explain the manner in which the messages had been given. For instance, I had a father tell one of the men, his son, he must immediately mend his gambling propensities; that the thirty dollars he had lost the night before would have been better spent in paying some of his overdue bills.

George Washington told that in the next room, in the third drawer of the bureau were stowed three letter that must be mailed that night. Were they there? They were, for I had put them there before. An unknown spirit told another that the next mail would bring an anonymous message. Did the letter come? It did, for I mailed it. An aspiring young author was told his manuscript would be returned. It was, but then I had shown only average intelligence in predicting a certainty. And so they went—every one correct, every one astounding them.

After the meeting I was surrounded. "Now do you believe?" they asked. "Doesn't that convince you beyond a doubt?" I had to admit it did.

(Mr. Isaacson's second article, dealing with the so-called "Trance Medium," will appear shortly on this page.)

Things Worth Remembering

The Krupp gun works in Germany is making a quick-firing gun designed especially to provide submarines with the means of destroying aeroplanes and dirigibles. This gun, which can be fired at any angle, is mounted on a disappearing carriage which sinks into a well, and is automatically covered with a water-tight slide when the submarine is submerged. The weapon can be raised from its well to the deck and made ready for firing in thirty seconds. The disappearing carriage is operated by electricity.

The Belgian military authorities have been experimenting with machine guns drawn by dogs, which are said to prove very satisfactory substitutes for horses. Thirty Great Danes, which have been tried in this way at Brussels, have shown themselves particularly efficient in dragging the guns over rough and broken ground. They have the additional advantage of being almost invisible at 300 yards.

The cotton handkerchiefs provided for French soldiers have printed upon them a number of sanitary precepts to be observed on the march and during a campaign, and are further decorated with pictures of officers of all grades, so that a French private can tell at a glance to what grade any officer belongs.

The greatest sea depth known to man is in the South Atlantic Ocean, midway between the Island of Tristan de Cuba and the mouth of the Rio de la Plata, the bottom being here reached at a depth of 40,336 feet, or about eight miles.

Hawks have been seen to follow in the wake of a moving railway train, to swoop down on small birds that were suddenly disturbed and frightened by the noise, and therefore for the moment were off their guard.

The fly lays four times each summer, and 80 eggs each time. The descendants of one female fly in a single season may number 3,080,320.

There are more wrecks in the Baltic Sea than in any other sea in the world. The average is one wreck a day throughout the year.

The Panama Canal, it is officially stated, can, if necessary, be made ready for the passage of battleships by October next.

A square foot of the best Persian rug takes a wearer 23 days to make.

Whitechapel holds London's record for population—223 to the acre.

Within the Law

A Powerful Story of Adventure, Intrigue and Love.

Copyright, 1913, by the H. K. Fly Company. The play "Within the Law" is copyrighted by Mr. Veiller and this novelization of it is published by his permission. The American Play Company is the sole proprietor of the exclusive rights of the representation and performance of "Within the Law" in all languages.

By MARVIN DANA from the Play by BAYARD VEILLER.

TO-DAY'S INSTALLMENT.

"Take her away," Burke snapped to the detective.

Aggie went toward Cassidy without any sign of reluctance.

"Yes, do, please!" she exclaimed with a sneer. "And do it in a hurry. Being in the room with him makes me sick!" She turned to stare at the Inspector with eyes that were very clear and very hard. In this moment there was nothing childish in their gaze.

"Thought I'd squeal, did you?" she said, evenly. "Yes, I will"—the red lips bent to a smile of supreme scorn—"like hell!"

CHAPTER XXII.

Burke, despite his quality of heaviness, was blest with a keen sense of humor, against which at times his professional labors strove mutinously. In the present instance he had failed utterly to obtain any information of value from the girl whom he had just been examining. On the contrary, he had been befooled outrageously by a female criminal, in a manner to wound deeply his professional pride. Nevertheless, he bore no grudge against the adventuress. His sense of the absurd served him well, and he took a lively enjoyment in recalling the method by which her plausible wiles had beguiled him. He gave her a real respect for the adroitness with which she had deceived him—and he was not one to be readily deceived. So, now, as the scornful maiden went out of the door under the escort of Cassidy, Burke bowed gallantly to her lithe back, and blew a kiss from his thick fingertips, in mocking reverence for her as an artist in her way. When he seated himself, expectant the desk call buiton, and when he had learned that Edward Gilder was arrived, ordered that the magnate and the district attorney be admitted, and that the son, also, be sent up from his cell.

"It's a bad business, sir," Burke said, with hearty sympathy, to the shaken father, after the formal greetings that followed the entrance of the two men. "It's a very bad business."

Gilder in Distress.

"What does he say?" Gilder questioned. There was something pitiful in the distress of this man, usually so strong and so certain of his course. Now he was hesitant in his movements, and his mellow voice came more weakly than its wont. There was a pathetic pleading in the dulled eyes with which he regarded the inspector.

"Nothing," Burke answered. "That's why I sent for you. I suppose Mr. Demarest has made the situation plain to you."

Gilder nodded, his face miserable. "Yes, he has explained it to me," he said in a lifeless voice. "It's a terrible position for my boy. But you'll release him at once, won't you?" Though he strove to put confidence into his words, his painful doubt was manifest.

"I can't," Burke replied, reluctantly, but bluntly. "You ought not to expect it, Mr. Gilder."

"But," came the protest, delivered with much more spirit, "you know very well that he didn't do it!"

Burke shook his head emphatically in denial of the allegation.

"I don't know nothing about it—yet," he contradicted.

The face of the magnate went white with fear.

"Inspector," he cried brokenly, "you—don't mean——"

Burke answered with entire candor.

"I mean, Mr. Gilder, that you've got to make him talk. That's what I want you to do, for all our sakes. Will you?"

"I'll do my best," the unhappy man replied forlornly.

Dick Was Brought In.

A minute later Dick, in charge of an officer, was brought into the room. He was pale, a little disheveled from his hours in a cell. He still wore his evening clothes of the night before. His face showed clearly the deepened lines, graven by the suffering to which he had been subjected, but there was no weakness in his expression. Instead, a new force that love and sorrow had brought out in his character was plainly visible. The strength of his nature was springing to full life under the stimulus of the ordeal through which he was passing.

The father went forward quickly, and caught Dick's hands in a mighty grip.

"My boy," he murmured, huskily. Then he made a great effort and controlled his emotions to some extent. "The inspector tells me," he went on, "that you've refused to talk—to answer his questions."

Dick, too, winced under the pain of this meeting with his father, in a situation so sinister. But he was, to some degree, apathetic from overmuch misery. Now, in reply to his father's words, he only nodded a quiet assent.

"That wasn't wise under the circumstances," the father remonstrated hurriedly. "However, now, Demarest and I are here to protect your interest, so that you can talk freely." He went on with a little catch of anxiety in his voice. "Now, Dick, tell us! Who killed that man? We must know. Tell me."

Burke broke in impatiently, with his blustering fashion of address.

"Where did you get——?"

But Demarest raised a restraining hand.

To Be Continued To-morrow.

The Devil on the Stump

By MARIE C. JONES.

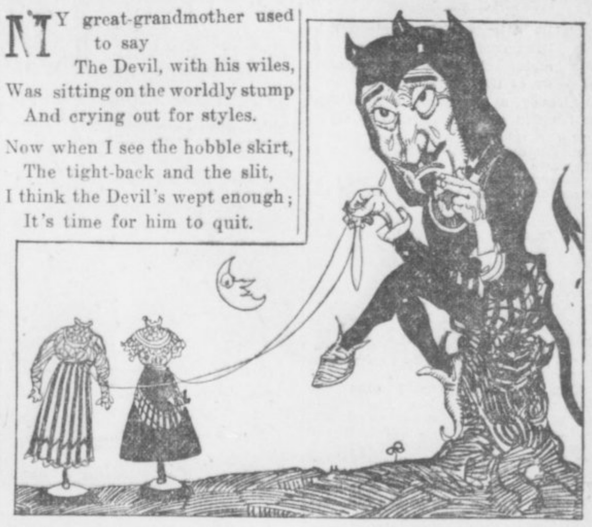

MY great-grandmother used to say
The Devil, with his wiles,
Was sitting on the worldly stump
And crying out for styles.

Now when I see the hobble skirt,
The tight-back and the slit,
I think the Devil's wept enough;
It's time for him to quit.

With gauzy hose and decollete,
Undress and peek-a-boo,
I think the Devil's got the styles,
And got the women, too.

Alas! alas! the sad, sad fact:
When women fall his prey,
Through them he knows it's easy work
To lead the men astray.

Just now the Devil sits enthroned
Upon his "stump" in France,



And through the styles he pulls the string
That makes the people dance.



I wish the women would refuse
To bow and bend and jump
To Satan's whims, and then, perhaps,
He'd abdicate the "stump."

And then maybe we would be free
From Satan and his wiles,
And once again Intelligence
Would give us simple styles.

Household Suggestions

The following recipe will be found preferable to salts of lemon, oxalic acid, etc., for cleaning straw hats and panamas. Procure from your chemist a small quantity of peroxide of hydrogen. To clean the straw use an old toothbrush, and rub the peroxide well in; rinse the straw hat with cold water and dry it in the oven. The straw will become beautifully white, and will not turn yellow.

To prevent knives not in daily use getting rusty, rub them over after cleaning with a little sweet oil. Then wrap in tissue paper and afterward in thick brown paper, tying the parcel tightly up, so that as little air as possible may get to the knives. Keep them in the driest storing place you have. If wanted for use, put them in hot soapy water, dry, and give a slight rub on the kitchen knifeboard to restore the polish.

The reason that piano keys turn yellow is because they absorb the grease from the fingers. If a paste be made of whiting and a solution of potash is laid on and allowed to remain about twenty-four hours, the ivory will be very nearly restored, if not entirely, to its original color.

A piece of sandpaper tacked to the end of the ironing board will be found very useful for cleaning the irons. A little salt will remove starch from the irons. A piece of beeswax rubbed upon the iron will prevent it from sticking. Unless a drop of water will run quickly off the iron, it is not hot enough for use.



Eat This Food During Summer



Be careful what you eat during hot weather. What you need is food that nourishes *but does not heat* the body.

Faust Spaghetti fits right into that class. It is a high gluten food—a bone, muscle and flesh former—but contains practically no fat, therefore cannot heat the body.

FAUST SPAGHETTI

makes a savory, appetizing dish. It can be served in a great many ways that appeal to the palate. It is easily prepared—it makes a nutritious, non-heating meal during the summer. Write for free recipe book, "Spaghetti and Its Uses." Faust Spaghetti put up in air-tight, moisture-proof packages.

At your grocer's—5c and 10c packages

MAULL BROS., St. Louis, Mo.

CHAMPIONS WILL RACE NEXT FALL AT MOTORDROME

THE Atlanta Motordrome will be the scene this fall of a series of motorcycle races for the championship of the United States.

Already a deal has been closed which will bring to Atlanta in October the riders who hold the Northern, Eastern and Western championships.

Already races are in progress over three circuits of tracks north of the Mason and Dixon line. At each of these tracks percentage tables will be kept, just as they are of bicycle racers, and the man with the most victories for the season is the champion.

South to Have Champion.

On the Southern circuit, just opened in Atlanta, the same sort of percentage tables will be kept. A champion will be evolved, and he and the men who finish close to him will take part in the championship tournament in the fall.

This arrangement will give the Gate City the greatest motorcycle racing on the continent this fall, and will add greatly to the interest in the races on the local track this summer, for it will add to the incentive the local riders have. The man who wins the Southern championship will have a shot at the big coin in the fall, and the men racing here will ride their heads off to get in on the title events.

Build 'Drome in Nashville.

It is Manager Prince's intention to leave for Nashville after Saturday night's meet here and to begin work there very shortly on the second track of his Dixie circuit. He will return every time there is a race meet here and will always be present when the events are pulled off on the local track.

It is Jack's intention to finish up the track in Nashville as fast as possible and then to turn his attention to Birmingham. After that will come Memphis, and later, possibly, Chattanooga.

Manager Prince will be general manager of this new Dixie circuit, and will go from track to track with the string of riders. He is the man who is arranging for the final championships here.

Elberfeld Second in Dixie League Batting

Kid Elberfeld is now second in the race for the batting honors of the Southern League. The Chattanooga manager passed Dave Robertson, the Mobile slugger, yesterday by one point. Elberfeld is now hitting at a .348 clip and Robertson at .347.

Tommy Long also dropped a few points, but is still at the head of the list, with a mark of .361. Wallie Smith jumped to .320 yesterday and is now seven points ahead of Knisely.

	A.B.	H.	Pct.
Long	238	86	.361
Elberfeld	207	72	.348
Robertson	222	77	.347
Welchonce	249	81	.326
Sloan	247	80	.324
W. Smith	219	70	.320
Knisely	134	42	.313

MINERAL SPRINGS RACES HANG ON NEW GOVERNOR

INDIANAPOLIS, IND., June 19.—The Mineral Springs race track which last year caused the calling out of companies of the Indiana National Guard to prevent gambling at the track is again causing trouble to the State authorities. Word comes that the promoters of the track are planning to begin a race meet July 3. The promoters have let it be understood that Governor Ralston will take a different attitude from that of Governor Marshall and that the proposed meet will come off without interruption from the State authorities.

BROCK BEATS HOUCK.

NEW YORK, June 19.—Matt Brock, of Cleveland, last night outpointed Tommy Houck, of Philadelphia, in their ten-round bout.

DIABETES NO LONGER FEARED

Peculiar Action of a Remarkable Remedy in Controlling Liver Action.



S. S. S. Quickly Puts Vim and Energy Into You.

There is no need to feel any alarm over the symptoms of diabetes. This disease is apt to be purely a digestive trouble, and for this reason the liver is held largely responsible. The liver is the largest organ of the body, and is not only a mass of threadlike blood vessels, but throughout its entire fabric is intimately associated with the digestive system.

The thing to do is to so stimulate the action of this myriad of blood vessels that each cellular part selects its own essential nutriment by healthy and judicious divine discretion. This is accomplished by S. S. S., the most potent, the most active and the most naturally stimulating blood medicine known. You do not need purgatives; do not be alarmed at the presence of sugar nor of so-called sediment.

Just stick to S. S. S. and bear in mind that this celebrated remedy has such a specific stimulating action on the local cells of the liver as to preserve their mutual welfare and give a proper relative assistance, each cell to the other.

Dropsical tendencies are thus overcome, biliousness soon becomes a memory and jaundice, malaria, affections of the spleen and glandular swellings will be entirely eliminated. You will find S. S. S. on sale at all drug stores and for competent medical advice, free, consult by mail the laboratory of the Swift Specific Company, 137 Swift Building, Atlanta, Ga.

GEORGIAN SPORTS COVERED by EXPERTS

Polly and Her Pals

Copyright, 1913, International News Service.

Why Are Freckles When You Can Get This Stuff?



SILK HAT HARRY'S DIVORCE SUIT

Copyright, 1913, International News Service.

They'll Play No Favorites with Rummy



Sporting Food

By GEORGE E. PHAIR

SPEAKING OF PITCHERS.

It is an ancient manager;
He has an alibi:
"My pitchers will be working when
The temperature gets high."

And when the sun comes burning down
His pitchers all get out,
And batsmen amble to the plate
And slam them all about.

The manager converses thus:
"It is the heat has caught 'em.
They're on the blink in summertime,
But watch 'em in the autumn."

Not that it is any of our affair, but the umpire who used a mask on Fred Merkle's dome deserves a reprimand. He should have used a sledge hammer.

We note that Willie Lewis has whipped an alleged pugilist in Paris. It seems that Paris has no law against obtaining money under false pretenses.

Whenever a man breaks a motorcycle record one is tempted to wonder how he happened to break the record before he broke his neck.

We are surprised to hear that George Stovall picks the Athletics to win the American League pennant. We thought George was an original cuss.

There are various causes for the unpopularity of pugilism. Aside from Billy Nolan they don't amount to much.

If the American League season were to end on June 1, we should bet 100 to 1 on Cleveland.

Whether a golf player is an amateur or a professional is an able-bodied man's notion of nothing to worry about.

Not that it is any affair of ours, but it would have done our heart good to have taken a slant at Charley Murphy when he learned that the polo games took in more than $200,000 in two days.

Not that we are a pugnacious person, but we should like to have an interview with the guy who turned on the heat.

Speaking of heat, it takes a thermometer to convince a man how great a patriot was Colonel Rickey.

It is rumored among baseball scribes that H. Zim plays the national pastime when not in the act of being chased off the field.

CUTHBERT POSTMASTER NAMED

WASHINGTON, June 19.—The President has nominated Alice B. Bussey to be postmaster at Cuthbert, Ga. The following have been nominated for postmasters in Alabama: J. Frazier, Lafayette; S. W. Riddle, Gadsden; H. I. Johnson, Sheffield; H. S. Sharretts, Summerdale.

JAPS ARE BEATEN.

NAGOYA, JAPAN, June 18.—The baseball team representing Leland Stanford, Jr., University yesterday defeated Kelo University.

LOOKOUTS GET CATCHER.

CHATTANOOGA, TENN., June 18.—The local club has signed Catcher Fitzgerald, of the Providence Club. He will replace Breaux, the collegian, who goes to the Brunswick, Ga., club of the Empire State League.

CINCINNATI AFTER REULBACH.

The Chicago club is reported as having asked for waivers on Pitchers Reulbach and Ritchie. Cincinnati refuses to waive on Reulbach.

Attendance Cup Awarded To-day

Kavanaugh Here For Big Event

THIS is the day they have to hand it to us. When the season opened there was some slight argument as to which club could turn out the largest attendance on opening day. To make it interesting President W. M. Kavanaugh offered a cup.

Now they have to hand it to us.

Atlanta turned out the largest crowd—and did it despite wretched weather. This afternoon President Kavanaugh will present the trophy to the Atlanta Club and there will be large doings of various sorts.

* * *

ONE of the most sensational series of the season came to a torrid end at Ponce DeLeon Park Wednesday afternoon when the Crackers and the Volunteers battled to a 3-3 tie.

It was a game of thrilling situations. Williams pitched hitless ball to the sixth and runless to the seventh. Then he blew up, furnishing thereby a considerable quantity of excitement and turning a one-sided game the other side up.

The first thrill came in the fifth. Without warning Goalby hit a home run.

It was a lucky one. The thing started like a single. Tommy Long played it perfectly. He ran in briskly and set himself to take it on the first bound. But if he had been eleven feet tall he could not have reached it. The ball took one terrific hop and soared over Tommy's head. Whether it hit a pebble or a brick nobody knows. Certainly it did not take any such bound from the ground, for old terra firma was thoroughly softened by the rain of mid-afternoon—a rain which, by the way, nearly caused a postponement of the game and which kept away a tremendous crowd that was bent on celebrating Atlanta's second mid-week half holiday.

* * *

ATLANTA overturned the tables in the eighth when Wally Smith tripled and Bisland hit a home run. Both balls were terrific drives. Then Williams lost his dog. But Schwartz wasn't sure of it until later.

In the first of the eighth Callahan developed the home run habit and his terrific drive netted the Vols another run—which tied it up.

* * *

THE Crackers went off with the lead again in the last of the eighth on Welchonce's single, Alperman's sacrifice and Bailey's single.

When the ninth opened the excitement fairly oozed out of the game.

The glooms took command of the Cracker team when Lindsay was walked. The Crackers protested but that did not help. Goalby sacrificed. Then Gibson grounded a mean one to Wally Smith. And Wally, by far the steadiest third baseman Atlanta ever had flickered for once and hurled over Agler's head. Thereupon the score tangled up with itself again.

* * *

THE Crackers gave every evidence of coming back in the ninth and breaking the tie. After Dunn had grounded out, George Rohe, once batting wonder of the hitless White Sox, walloped out a single. Long sent him to second with a short single. With one gone, two on and two such hitters as Welchonce and Alperman looming up it looked pretty pliable for the Crackers. But Earl Fleharty, the third Vol pitcher of the afternoon, uncorked some of his venerable curves and neither man could deliver. And then the game was called, on account of alleged darkness.

RINGSIDE NOTES

Jim Savage is to get into action again. The injury to Jim's neck has entirely healed and the clever heavyweight has signed to meet Frank Logan in a 10-round affair at New Orleans on June 23. Logan has fought some of the toughest heavies out East and is expected to give Savage a hard scrap.

* * *

Johnny Coulon and Frankie Burns are to meet for the fourth time on Monday night. The boys are billed to meet in a scheduled 10-round go at Kenosha, Wis., and Johnny is being held a 10 to 7 favorite over the Jersey City bantam. The boys have agreed to weigh 116 pounds ringside.

* * *

Danny Morgan has agreed to let Jack Britton weigh 133 pounds three hours before the fight for Charlie White on July 4. The lightweights had been wrangling for weeks over the weight, but finally came to an agreement yesterday. They are scheduled to go 20 rounds at New Orleans.

* * *

Joe Thomas is not to quit the boxing game. Joe Golden, manager of Thomas, writes that his protege is to start all over again and hopes to regain his former standing in the pugilistic world. Thomas may meet Frankie Whitney at Denver some time next month.

* * *

Terry Nelson is on the warpath. Terry says that all the star lightweights are dodging him, despite the fact that he is willing to meet any of them for a neat side bet. Nelson can easily make 133 pounds ringside, but says he will give away a few pounds in order to get a match.

* * *

They are going to have the heavyweight championship of Europe fought all over again. Georges Carpentier and Bombardier Wells have signed to meet, but it's a long way off—next November.

* * *

Meanwhile the wise managers of these European worthies will be able to do the music halls throughout England and France. Oh, it's a great scheme.

* * *

Indianapolis promoters are billing the Dillon-Clabby match for July 4 as a championship affair. Dillon recently won a clean cut victory over Klaus, while Clabby was handed a referee's decision over McGoorty in 12 rounds at Butte, Mont., on June 13.

* * *

Lost, Strayed, or Stolen—Meyer Pries. Ever since Spider Britt stopped Meyer in seven rounds the latter has not been seen around town. Latest reports state that Meyer has beaten it to Chattanooga until the stain of defeat wears off.

* * *

Mike and Tommy Gibbons are back at their home in St. Paul and will not box for two months.

* * *

George (Boer) Rodel started training yesterday for his 10-round engagement with Gunboat Smith at New York, June 27.

ENGLISH STROKE YALE'S HOPE IN HARVARD MATCH

NEW LONDON, Conn., June 19.—When the Yale-Harvard freshmen and varsity four oared-shells sweep up the Thames River this afternoon it will be the first time in the history of America rowing that a college crew has used the English stroke. The outcome of the races to-day will give the dopesters a line on the big events to-morrow afternoon when the eight-oared varsity crews from each of the two colleges compete for honors. The freshmen eights will also row a race to-morrow before the varsity crews get away in the big contest.

After five successive defeats at the hands of Harvard, the Yale crew decided to adopt the English stroke in rowing. Harcourt Gold, coach of the Oxford crew, and G. M. Kirby, coach of the famous Leander crew, came over in May from England.

JULIAN STOPS COSTER.

NEW YORK, June 19.—Kid Julian, of Syracuse, last night knocked out Joe Coster, of Brooklyn, in the third round of their scheduled ten-round bout. A right hook to the jaw turned the trick.

FORSYTH Matinee To-day 2:30 To-Night at 8:30
The Famous Cartoonist BUD FISHER Creator of "Mutt & Jeff"
PAULINE WELCH—The Lawn Party
3 LEIGHTONS AND OTHERS
NEXT WEEK GERTRUDE VANDERBILT The MUSICAL Comedy Star

GRAND NOW MATINEE 2:30 TONIGHT 8:30
GEO. KLEINE PRESENTS
"QUO VADIS"
The Sensational Photo-Play in 3 Acts and Eight Scenes. A Modern Marvel.
Matinees 25c Nights 25c and 50c

MOTOR RACES
SATURDAY, JUNE 21, 8:15

BASEBALL
TO-DAY
Birmingham vs. Atlanta
Ponce DeLeon Park
3:45 o'Clock

GET OUT IN THE OPEN

The cool breezes of the country are calling you away from the hot days and nights in the city. Our Sporting Goods Department is thoroughly equipped with everything to make out-door life pleasant and comfortable.



Let's Go Camping

It's the best medicine in the world. It will bring the bloom again to pale cheeks.

We sell the U. S. Army tents 7x8 feet. These tents are practically new. Only $7.50. They would cost $20.00 new. Full line of camp furniture.



Let Cupid pilot the boat down the quiet river or in the beautiful lake. Nothing is more delightful or healthful than boating. We are agents for the Celebrated Old Towne Canoes.



Play Tennis

We stated several days ago that the Park Commissioners had prepared 14 tennis courts for the benefit of the people, located as follows: 8 in Piedmont, 5 in Grant, one in Mims and one in Howell Park. All that is necessary is for you to "get there first."

Racquets . . . . 50c to $8.00
Nets . . . . . $1.00 to $8.00



You can't possibly enjoy the cool breezes without a hammock. We have them from $1.50 to $7.50 each.



Play Ball

The great national game is now in full blast. Those who are not playing are enjoying looking at the others.

Baseballs . . . . . 5c to $1.25
Bats . . . . . 10c to $1.00
Mitts . . . . . 25c to $8.00
Uniforms . . . . $2, $3 and $5



The Joys of Fishing

If you contemplate camping life, don't forget the fishing supplies. We have tackle that will hold anything from the playful bream in Piedmont Park to the man-eating shark on the Gulf Coast.

KING HARDWARE CO.

53 Peachtree 87 Whitehall

TENNIS TOURNEY NARROWS DOWN TO OLD EXPERTS

Playing at the Driving Club in the Georgia State tennis championship tournament Thursday will mostly be in the semi-final sets. The weaker players gradually have been eliminated, and fast and hard-contested games will be seen from now on. Practically the same men who have played each other year after year will contest for the championship this season. The younger players have given some surprisingly good exhibitions of good tennis playing, and there are many likely future championship players among them.

Wednesday afternoon's playing was interrupted for about two hours by a driving rain, and for a time it looked as though the tourney would have to be called off for the day. Instead of ruining the court, however, the shower put it in better condition, and some excellent sets were played late in the afternoon.

Results of Wednesday's playing follow:

Men's Singles.

Second Round—A. W. Smith defeated Tom Wilson, 6-3, 6-3; H. J. Hall defeated Sam Williams by default.

Third Round—H. J. Hall defeated A. W. Smith, 8-6, 6-4; G. A. Howell defeated Draper, 6-3, 6-3; Mansfield defeated Fleet, 6-1, 6-3.

Fourth Round—C. Y. Smith defeated T. H. Williams, 7-5, 6-2.

Men's Doubles.

Mansfield and Smith defeated Porter and Matthews, 6-3, 8-6; Grant and Thornton defeated Orr and Ramspeck, 6-1, 6-2.

Consolation Singles.

A. Clarke defeated H. M. Ashe, Jr., 6-1, 6-1; W. C. Matthews defeated Nunnally, 6-2, 6-4; Martin defeated H. J. Hall by default; Tom Wilson defeated Martin, 6-3, 6-3.

2 Savannah Men on Big College Crews

SAVANNAH, GA., June 19.—Enjoying a distinction which no other city in the United States bears just at this time, Savannah, in the two greatest shell races of the year, will have two young men striving for the increased glory of their respective colleges on the field of sport, when the forty-seventh regatta of Harvard and Yale is held Friday and when the Intercollegiate championship contest is pulled off at Poughkeepsie on Saturday.

These two young men are L. M. Adler, son of Mr. and Mrs. Leopold Adler, and James R. Sheldon, Jr., son of Mr. and Mrs. J. R. Shelton.

Adler is the coxswain of the varsity eight oared crew of the University of Cornell, while Shelton is a member of the freshman eight of Yale University.

M'DOUGAL CUTS DOWN WORLD'S BIKE RECORD

NEWARK, N. J., June 19.—Donald McDougal, of the New York Athletic Club, made a new amateur world's bicycle record last night at the Newark Velodrome, winning his heat of the one-third-mile handicap from scratch in 37 3-5 seconds. This equals the professional record, made by Patrick O'Sullivan Hehir on October 2, 1910. The old amateur record was 38 seconds, made by E. L. Young at Salt Lake City on August 12 last year. Frank L. Kramer won the quarter-mile national professional championship.

IRISH ATHLETES INVITED TO ENTER CHICAGO MEET

CHICAGO, June 19.—Irish Athletes all over the country will be invited to participate in a revival of the Ancient Gaelic games to be staged at the Gaelic Park, July 6.

Father J. K. Fielding, who won renown on the athletic field in Ireland, is backing the movement. The program for the field and track events include throwing the 28-pound stone, Irish rounders, tossing the caber and the running hop, step and jump.

WEDNESDAY'S GAME.
The Box Score.

Nashville.	ab.	r.	h.	po.	a.	e.
Daley, lf.	4	0	1	2	0	0
Callahan, cf.	4	1	1	3	1	0
Perry, 3b.	4	0	1	0	1	1
Schwartz, 1b.	3	0	2	5	0	0
Young, rf.	4	0	0	3	0	0
Lindsay, ss.	3	1	1	2	4	0
Goalby, 2b.	3	1	1	2	2	0
Gibson, c.	3	0	1	10	0	0
Williams, p.	3	0	1	0	1	0
Bracken'dge, p.	0	0	0	0	0	0
*Noyes	1	0	0	0	0	0
Fleharty, p.	0	0	0	0	0	0
Totals	32	3	9	27	9	1

*Batted for Brackenridge in ninth.

Atlanta.	ab.	r.	h.	po.	a.	e.
Long, lf.	5	0	1	1	0	0
Welchonce, cf.	5	1	2	3	0	0
Alperman, 2b.	4	0	0	4	1	0
Bailey, rf.	4	0	1	0	0	0
Smith, 3b.	3	1	2	2	2	1
Bisland, ss.	3	1	2	4	2	1
Agler, 1b.	4	0	1	9	2	0
Dunn, c.	3	0	1	3	2	0
Dent, p.	2	0	0	1	3	0
*Rohe	1	0	1	0	0	0
**Price	0	0	0	0	0	0
Totals	34	3	11	27	12	2

*Batted for Dent in ninth.
**Ran for Rohe in ninth.

Score by innings:

Nashville . . . . . .000 010 011—3
Atlanta . . . . . .000 000 210—3

Summary: Three-base hit—Smith. Home runs—Goalby, Bisland, Callahan. Double play—Goalby to Lindsay to Schwartz. Innings pitched—By Williams, 7 1-3, with 7 hits and 2 runs; by Brackenridge, 2-3, with 2 hits and 1 run. Struck out—By Dent, 2; by Williams, 4; by Brackenridge, 1. Bases on balls—Off Williams, 3; off Dent, 2. Sacrifice hits—Bisland, Alperman, Goalby. Stolen bases—Dunn, Bisland. Time—2 hours. Umpires—Fifield and Rudderham.

EADE'S GOUT PILLS
Free From Gout
The old and Popular Remedy for Gout, Rheumatism, Sciatica, Lumbago; pains in the head, face and limbs. At druggists.
E. FOUGERA & CO., Inc., Agents for U. S.
90 Beekman St., N. Y.

GEORGIAN SPORTS COVERED by EXPERTS

All Members of This Club :: :: By George McManus

Copyright, 1913, International News Service



Us Boys

Registered United States Patent Office

Eaglebeak Argues a Good Draw with That Step-Sister

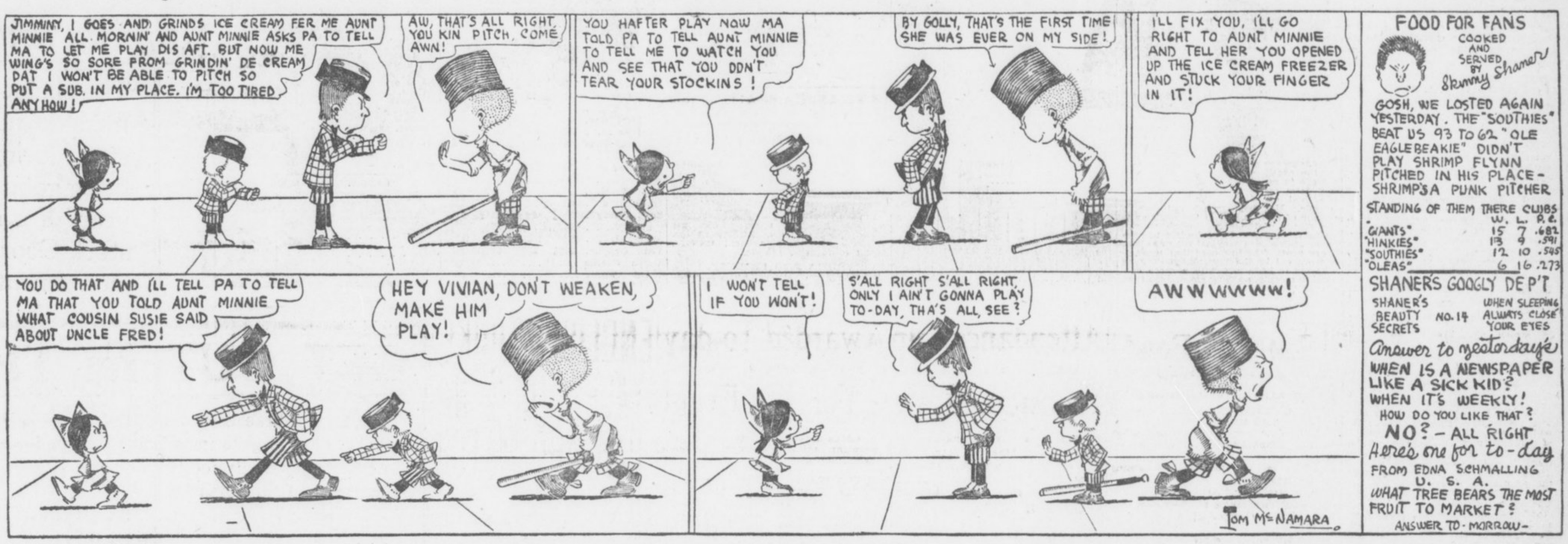

Sports and Such

WHEN YOU REFLECT THAT the Yankees now have a grand batting average of only .225, imagination boggles at what might be their performance if their team hitting was about fifty points better.

* * *

THE NEW BLOOD IN THE Yankee team is telling. Zeider and Peckinpaugh are the first of its athletes to break into the .300 class.

* * *

IT IS HEREBY FORECAST that the Federal League will find itself in Dutch presently. It has already been seized upon as a haven for disgruntled athletes, ungrateful for the favors of their owners. Knetzer, of the Dodgers, has jumped to the Pittsburg club of the new league because he was naturally fined for going home with only the flimsy excuse that some member of the family was dying, or something of that sort.

* * *

HANNES KOLEHMAINEN, the Finnish runner, is a sort of Ty Cobb of track athletics and was quietly reinstated by the A. A. U. after being "indefinitely suspended" over a question of "expenses for attending a meet." And so it goes.

* * *

MIKE GIBBONS SEEMS TO have made considerable of a return to ring popularity in spite of the fact that the abolishing of Young Ahearn was no very knightly feat. From the Gibbons standpoint the cheering feature of the performance was that the St. Paul battler has demonstrated that he can still hit as well as pull some of the fastest and shiftiest ghost-fencing ever seen hereabouts.

* * *

WHAT IS M'GRAW'S MAGIC? Whenever his sluggers fall down all he has to do is move his weak hitters forward in the batting list and they promptly become his sluggers. Here is Larry Doyle batting around .275, and Fletcher, who has been a notoriously weak hitter, is moved up into a slugger's position and he begins to slam the ball at a .321 clip. Red Murray falls down badly and Merkle takes up the cudgel. It is great stuff—but how does he do it?

SMITH ROBBED OF CASH.

CHICAGO, ILL., June 18.—Pitcher Charles Smith, of the White Sox, was robbed of a gold watch and $26 in cash by a sneak thief, who got into his room recently.

BASEBALL SUMMARIES

SOUTHERN LEAGUE.

Games Thursday.

Birmingham at Atlanta. Ponce De-Leon. Game called at 3:45 o'clock.
New Orleans at Mobile.
Memphis at Montgomery.
Nashville at Chattanooga.

Standing of the Clubs.

	W.	L.	Pc.		W.	L.	Pc.
Mobile.	41	26	.612	N'ville.	30	32	.484
Atlanta	32	28	.533	M'phis..	29	32	.475
Chatt...	32	28	.533	B'ham.	28	32	.467
Mont....	23	29	.532	New O..	22	40	.355

Wednesday's Results.

Atlanta, 3; Nashville, 3 (9 innings, darkness).
New Orleans, 2; Memphis, 2 (7 innings, called by agreement).
Birmingham, 2; Chattanooga, 1.
Mobile, 4; Montgomery, 3.

AMERICAN LEAGUE.

Games Thursday.

Cleveland at Washington.
Chicago at Philadelphia.
St. Louis at New York.
Detroit at Boston.

Standing of the Clubs.

	W.	L.	Pc.		W.	L.	Pc.
Phila..	41	13	.759	Boston.	28	26	.519
Cl'land.	37	20	.649	Detroit.	24	36	.400
Wash..	30	26	.536	St. L..	22	40	.355
Ch'go..	31	27	.534	New Y.	14	39	.264

Wednesday's Results.

Chicago, 9; Philadelphia, 5.
New York, 5; St. Louis, 1.
Boston, 7; Detroit, 6.
Cleveland, 4; Washington, 0.

NATIONAL LEAGUE.

Games Thursday.

Boston at Pittsburg.
New York at Cincinnati.
Philadelphia at Chicago.
Brooklyn at St. Louis.

Standing of the Clubs.

	W.	L.	Pc.		W.	L.	Pc.
Phila...	32	17	.653	Boston.	24	27	.471
New Y.	31	19	.620	P'burg.	24	30	.444
Ch'go..	31	25	.554	St. L...	23	33	.411
B'klyn.	27	23	.540	C'nati..	19	37	.339

Wednesday's Results.

Chicago, 4; Philadelphia, 0.
Boston, 2; Pittsburg, 1.
Brooklyn, 8; St. Louis, 1.
New York, 7; Cleveland, 2.

SOUTH ATLANTIC LEAGUE.

Games Thursday.

Jacksonville at Albany.
Columbus at Macon.
Charleston at Savannah.

Standing of the Clubs.

	W.	L.	Pc.		W.	L.	Pc.
S'v'nah	29	13	.750	J'ville..	24	27	.471
Macon.	28	23	.549	Ch'ston	20	28	.377
Col'bus	27	23	.540	Albany	15	34	.306

Wednesday's Results.

Savannah, 1; Columbus, 0.
Charleston, 6-0; Jacksonville, 3-4.
Albany, 9-7; Macon, 2-12.

GEORGIA-ALABAMA LEAGUE.

Games Thursday.

Opelika at LaGrange.
Gadsden at Newnan.
Talladega at Anniston.

Standing of the Clubs.

	W.	L.	Pc.		W.	L.	Pc.
G'dsd'n	23	15	.605	An'ston	18	20	.474
Opelika	20	17	.541	N'wnan	17	21	.447
T'dega.	19	18	.514	L'Gr'ge	16	22	.421

Wednesday's Results.

LaGrange, 5; Gadsden, 2.
Anniston, 7; Opelika, 4.

EMPIRE STATE LEAGUE.

Games Thursday.

Americus at Cordele.
Thomasville at Valdosta.
Waycross at Brunswick.

Standing of the Clubs.

	W.	L.	Pc.		W.	L.	Pc.
V'dosta	25	13	.658	W'cross	18	20	.474
C'dele..	24	16	.600	Am'cus	17	23	.425
T'ville.	19	20	.487	B'wick.	15	26	.366

Wednesday's Results.

Americus, 14; Valdosta, 6.
Cordele, 1; Brunswick, 0.
Waycross, 4-3; Thomasville, 0-0.

OTHER RESULTS.

Virginia League.

Roanoke, 8; Portsmouth, 4.
Petersburg, 1; Norfolk, 0.
Richmond, 9; Newport News, 0.

Carolina Association.

Charlotte, 5; Greensboro, 2.
Durham, 6; Raleigh, 2.
Asheville-Winston-Salem; rain.

American Association.

Minneapolis, 4; Toledo, 1.
Columbus, 3; Kansas City, 2.
Milwaukee, 10; Indianapolis, 6.
Louisville, 2; St. Paul, 1.

International League.

Rochester, 10; Baltimore, 5.
Buffalo, 12; Jersey City, 2.
Providence, 8; Montreal, 2.
Montreal, 5; Providence, 1.
Newark, 3; Toronto, 1.

Texas League.

Waco, 4; San Antonio, 2.
Beaumont, 2; Dallas, 0.
Dallas, 5; Beaumont, 1.
Houston, 2; Austin, 0.
Fort Worth, 2; Galveston, 1.

College Games.

Harvard, 4; Yale, 3.
Hawaii, 3; Holy Cross, 1.

Cotton States League.

Columbus, 6; Clarksdale, 0.
Selma, 5; Meridian, 3.
Pensacola, 5; Jackson, 3.

Appalachian League.

Knoxville, 1; Johnson City, 0.
Rome, 5; Middlesboro, 5.

MORPHINE
Opium, Whiskey and Drug Habits treated at Home or at Sanitarium. Book on subject Free. DR. B. M. WOOLLEY, 24-N, Victor Sanitarium, Atlanta, Georgia.

MURPHY THINKS GIANTS HAVE PLUCKED A LEMON

CHICAGO, June 19.—When President Murphy, of the Cubs, learned today that the New York Giants had purchased Rube Schauer, pitching sensation of the Superior Northern League team, he predicted promptly that the youngster would prove a "lemon." Scouts for the Cubs, taking a tip of Rube Waddell, were the original discoverers of Schauer, but when other magnates began bidding the price up Murphy backed away. The Giants are said to have paid $10,000 for Schauer, who is experiencing his first season in organized ball. He will join the Giants August 15.

JACK ROBINSON GOES TO SAN ANTONIO TEAM

MACON, GA., June 19.—Jack Robinson, for five years catcher for the Jacksonville team, and for the next two years with Macon, has been signed by the San Antonio club of the Texas League. For two years Robinson has been out of the game, but he is in good condition. Robinson holds the record for longest service in the South Atlantic League, starting with Jacksonville when the league was organized in 1904. Previously he was with the New York Giants.

ECZEMA SUFFERERS
Read what I. S. Giddens, Tampa, Fla., says. It proves that
Tetterine Cures Eczema
For seven years I had eczema on my ankle. I tried many remedies and numerous doctors. I tried Tetterine and after eight weeks am entirely free from the terrible eczema.
Tetterine will do as much for others. It cures eczema, tetter, erysipelas and other skin troubles. It cures to stay cured. Get it today—Tetterine.
50c at druggists, or by mail.
SHUPTRINE CO., SAVANNAH, GA.

TY COBB'S VISIT GIVES TOWN WHOLE HOLIDAY

MICHIGAN CITY, IND., June 19.—Mayor Miller will proclaim a holiday on July 8 in honor of the visit to this city of Manager Hugh Jennings, Ty Cobb and the Tigers. The Detroits will play the locals. A banquet may also be tendered the Tigers, with Ty Cobb on the list for a speech.

Nearly everybody in Atlanta reads The Sunday American. YOUR advertisement in the next issue will sell goods. Try it!

FOUR WAYCROSS PLAYERS ARE BARRED FROM TEAM

WAYCROSS, June 18.—Following yesterday's protest by Thomasville, Waycross was notified that Morrison, Klupp, Alperman and Bitting must not appear on the field. President Groover notified Umpire McLaughlin that O'Brien and Hawkins only were eligible to play to-day. This ruling from the president has left the locals somewhat crippled but charges will come at once.

Joe Bean
WILL WRITE ON
"BUILDING MEN"
Exclusively for Hearst's Sunday American
Beginning Next Sunday

Joe Bean, manager of Atlanta playgrounds, physical director of the Atlanta Athletic Club and Marist College, has been building boys into strong, healthy men for years

You can learn his secrets only in The Sunday American

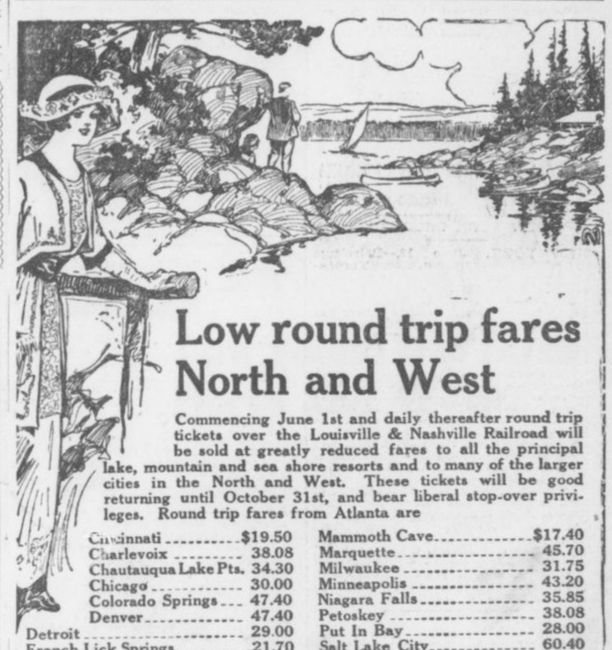

Low round trip fares North and West

Commencing June 1st and daily thereafter round trip tickets over the Louisville & Nashville Railroad will be sold at greatly reduced fares to all the principal lake, mountain and sea shore resorts and to many of the larger cities in the North and West. These tickets will be good returning until October 31st, and bear liberal stop-over privileges. Round trip fares from Atlanta are

Cincinnati	$19.50	Mammoth Cave	$17.40
Charlevoix	38.08	Marquette	45.70
Chautauqua Lake Pts.	34.30	Milwaukee	31.75
Chicago	30.00	Minneapolis	43.20
Colorado Springs	47.40	Niagara Falls	35.85
Denver	47.40	Petoskey	38.08
Detroit	29.00	Put In Bay	28.00
French Lick Springs	21.70	Salt Lake City	60.40
Indianapolis	22.80	St. Louis	25.60
Louisville	18.00	Toronto	38.20
Mackinac Island	39.50	Yellowstone Park	67.60

These are but a few of the points. There are a great many others and we will be pleased to give full information upon application. Proportionately low fares from other points in Georgia.

L&N
Let Us Arrange Your Vacation Trip
CITY TICKET OFFICE
4 Peachtree St.
PHONES { Atlanta 178 / Bell - 1088
ATLANTA

SEEK $7,500 FOR 1913 GEORGIA CORN SHOW

Chamber of Commerce Committees Solicit Funds to Promote Raising of Grain in State.

Following the luncheon at the Majestic Hotel, at which 50 leading business men of Atlanta were gathered to discuss the necessity of extending the boys' corn club work in Georgia, President Wilmer L. Moore, of the Atlanta Chamber of Commerce, to-day announced the appointment of committees who will solicit subscriptions to the Chamber of Commerce fund to meet the expenses of the 1913 annual Georgia Corn Show.

Appreciating the importance to Georgia of the corn club work, H. G. Hastings, chairman of the agricultural committee of the Chamber of Commerce, made the announcement to-day that in the event $7,500 is raised for this year's Corn Show, he will contribute $750, or one-tenth of the amount.

W. J. Lowenstein, of the Norris Company, was so impressed by the accounts of the large quantities of food products which Georgia buys from outside the State, and so strongly in favor of encouraging the corn club work, that he sent in a subscription of $100, along with a suggestion that the Chamber should offer three cash prizes for the three largest yields of corn to the acre.

Strong letters with promises of cooperation have been received from A. C. Fisher, division manager for the Virginia-Carolina Chemical Company; W. G. Manley, president of the Bankers' Trust Company; E. P. McBurney, president of the Empire Cotton Oil Company; W. A. Stentz, manager of the John Deer Plow Company, and E. K. Ward, president of the Bombayreed Company, and many others.

Here are the committees named:

Hardware—R. W. Peeples, chairman, King Hardware Company; W. E. Newill and S. C. Dinkins.

Real Estate—Charles P. Glover, William J. Davis, B. M. Grant, Dr. E. G. Jones, J. S. Slicer, J. Pope Brown, Charles R. Hawkins and E. Rivers.

Telephones and Telegraphers—W. T. Gentry, W. G. Peebles, J. Epps Brown, G. H. Usher, J. M. B. Hoxsey, A. M. Beatty, J. R. A. Hobson and H. C. Worthen.

Hotels—J. Lee Barnes, H. N. Dutton, A. R. Kean, J. F. Letton and Fred Houser.

Public Men and Capitalists—Robert F. Maddox, David Woodward, W. Woods White, Robert J. Lowry, John E. Murphy.

Press—Clark Howell, chairman; J. R. Gray, Foster Coates, Dr. H. E. Stockbridge, T. P. Hunnicutt.

Retail Trade—Ivan E. Allen, chairman; H. G. Hastings, J. T. Holleman, V. H. Kriegshaber, W. W. Orr, W. S. Byck, L. J. Daniel, George W. Wilkins.

Banks—W. L. Peel, chairman; John S. Owens, W. S. Lounsbury, John E. Murphy, J. S. Floyd, Joseph A. McCord, J. K. Ottley, Henry W. Davis.

Fertilizers—H. C. Fisher, chairman; T. N. Stewart, J. R. Porter, J. W. White, Mell R. Wilkinson.

Wholesale Trade—Lynn Fort, J. K. Orr, H. B. Wey, H. Y. McCord, W. H. Kiser, B. M. Hood.

Live Stock—W. H. White, Jr., Jacob W. Patterson, T. R. Sawtell, W. C. Harper.

Grain and Mills—W. L. Fain, W. S. Duncan, J. B. Whitman, C. E. Caverly.

Cotton and Cotton Mills—C. B. Howard, G. A. Nicolson, E. S. Ehney, Samuel A. Carter, Allen Johnson, Oscar Elsas, W. R. B. Whittier, G. B. Scott.

Implements—W. J. Dabney, M. F. Holahan, W. H. Stentz, Julius Feldelman, Clyde L. King.

COTTON SEED OIL.

NEW YORK, June 19.—The cotton seed oil market was excited and higher on heavy short covering in old crop and a broadening speculative demand for later positions.

Buying was further stimulated by strength in lard.

Cotton seed oil quotations:

	Opening.	Closing.
Spot	.....	7.79@7.85
June	7.58@7.75	7.75@7.80
July	7.67@7.69	7.80@7.82
August	7.72@7.73	7.74@7.76
September	7.71@7.72	7.74@7.76
October	7.24@7.25	7.31@7.34
November	6.52@6.53	6.56@6.57
December	6.39@6.41	6.46@6.50
January	6.39@6.41	6.41@6.45

Closed strong; sales 32,200 barrels.

NEW YORK PRODUCE.

NEW YORK, June 19.—Petroleum firm; crude Pennsylvania, 2.50. Turpentine steady, 3.92. Rosin easy; common, 4.00@4.10. Wool active; domestic fleece, 22@28; pulled, scoured basis, 32@45; scoured basis, 48@55. Hides quiet; native steers, 17@19¼; branded steers, 16¼@16½. Coffee steady; options opened 3 to 9 lower; Rio No. 7 on spot, 16. Rice steady; domestic, ordinary to prime, 4@5¾. Molasses steady; New Orleans, open kettle, 25@50. Sugar, raw, quiet; centrifugal, 3.33@3.36; muscovado, 2.83@2.86; molasses sugar, 2.58@2.61. Sugar, refined, steady; fine granulated, 4.20@4.35; cut loaf, 5.15; crushed, 5.05; mold A, 4.70; cubes, 4.45 @4.60; powdered, 4.30@4.45; diamond A 4.35; confectioner's A, 4.05@4.20; No. 1 softs, 3.95@4.10. Potatoes irregular; white, nearby, 60@1.50; Southerns, 1.00 @2.00. Beans firmer; marrow, choice, 6.65@6.10; peas, choice, 3.90@3.95; red kidney, choice, 3.90@3.95. Dried fruits quiet; apricots, choice to fancy, 10½@12½; apples, evaporated, prime to fancy, 5½@8¼; prunes, 30s to 60s, 7¾@11½; 60s to 100s, 3¾@6; peaches, choice to fancy 6@7; seeded raisins, choice to fancy, 5½@6¼.

Survivors Observe Sinking of Alabama

SAVANNAH, June 19.—E. M. Anderson and A. J. Marmelstein, both residents of Savannah, the only surviving officers of the Alabama, which was sunk by the Kearsarge during the war between the States, are to-day observing the forty-ninth anniversary of that disaster.

BAR SILVER.

NEW YORK, June 19.—Commercial bar silver, 58¾; Mexican dollars, 48c.

LONDON, June 19.—Bar silver dull, 26⅞d; off ⅛d.

COTTON GOSSIP

NEW YORK, June 19.—J. M. Anderson: "The map was favorable and selling rather general after the opening. Liverpool and the South were reported sellers. After this selling was over the market steadied up and at the moment there seems to be very few contracts for sale and the market ruling very steady. It is believed there is still a short interest existing in the summer positions and, if it is true, we may expect a further rally. It would be natural to assume that the technical position was weaker after the enormous short covering for the past week, but the bulls contend that new shorts took their places and would be easily frightened to cover on any substantial buying; therefore, it is wise to caution for the present."

* * *

Wall Street and the uptown crowd were inclined to sell on the hard spots yesterday and the South sold on the Texas rains. There was a lot of small-sized orders executed both ways, but the volume of business was the lightest for the week.

* * *

Many traders are bearish at the heart, but are afraid to sell because of the trimming they have gotten in the past few weeks.

* * *

A healthy reaction is freely talked by the majority of traders probably on account of reduction in the short interest and the discharge of the head of the Bureau of Statistics at Washington.

* * *

Dallas wires: "West Texas cloudy, showery in the central part and cloudy; balance clear. Oklahoma generally part cloudy."

* * *

John D. Rockefeller's general board of education reported planning to spend $3,000,000 a year to teach Southerners better farming.

* * *

NEW ORLEANS, June 19.—Hayward & Clark: The most important news over night is the discharge of the head of the Bureau of Statistics at Washington, V. N. Olmstead, for lack of discipline and poor administration of that office, which sustains the claim that the condition report of May 25 was wrong.

The weather map shows very favorable conditions, part cloudy in belt, and warm without any excess anywhere, except at New Orleans. Fine rains general over west Texas. Scattered showers in the Eastern States. Indications are for part cloudy to fair, continued warm, some scattered showers.

The New Orleans Times-Democrat says: "Favorable temperature all over the belt and further rains in Texas where needed assisted the reactionists, and the American cotton future markets declined about enough to widen out the international parity as much as it was narrowed Tuesday. Low price people promptly revived their claim that underlying conditions are better bearish and asserted the market will now work lower. However, crop reports at the moment are badly mixed and range all the way from 'the best on record' to 'the worst in years.'"

"Making full allowance for enthusiasm the promise at this time seems sufficiently bullish to modify the influence of the bear promise of a monster yield, which, in the parlance of the day, means upward of 15,000,000. On the other hand, acreage increase, favorable weather, the excellent reports low price people are in position to produce day after day from one section or another, hold the 'bull on consumption' well within bounds. Meanwhile the talent, as a matter of fact, is still in the dark as to the status of the crop, though opinion as to the acreage is beginning to center on an increase over last year of about 3 per cent. The low condition percentage put out by the government on June 2 seems to have met with a more convincing reception among consumers than among the talent, the former acting on the report by buying covers and the latter for the most part protesting that the condition of the crop is better than shown. The creation of market interest has been shaped by these opposing views during the past three weeks, and for this reason the trade long interest as opposed to speculative short interest has been responsible for an exhibition of strength rather than weakness at a time when custom suggested technical weakness as a result of speculative covering."

THE WEATHER.

Conditions.

WASHINGTON, June 19.—With the exception of thunder showers to-night or Friday in the region of the Great Lakes, Northern New York and Northern New England the weather probably will be generally fair east of the Mississippi River during the next 36 hours.

The temperature will rise to-night and Friday in the middle Atlantic and New England States and to-night in the upper Ohio Valley and the lower Lake region. Warm weather will continue in the lower Ohio and Mississippi Valleys.

General Forecast.

Following is the general forecast until 7 p. m., Friday:

Georgia—Probably fair and warmer Friday and through the Eastern States to-night and Friday.

Virginia—Warmer and probably fair to-night and Friday.

North Carolina—Cloudy to-night and Friday; warmer in north portion.

South Carolina, Florida, Alabama and Mississippi—Probably fair and warmer to-night and Friday.

Tennessee—Fair and continued warm weather to-night and Friday.

Louisiana—Fair to-night and Friday.

Texas—Fair to-night and Friday.

Arkansas—Fair.

Oklahoma and Texas—Unsettled and showers.

PORT RECEIPTS.

The following table shows receipts at the ports to-day compared with the same day last year:

	1913.	1912.
New Orleans	1,951	344
Galveston	1,299	645
Mobile	137	156
Savannah	595	237
Charleston	88	8
Wilmington	24	49
Norfolk	1,656	424
Boston	107	11
Various	175	.....
Total	6,005	1,874

INTERIOR MOVEMENT.

	1913.	1912.
Houston	472	187
Augusta	9	274
Memphis	398	615
St. Louis	964	1,089
Cincinnati	10	237
Little Rock	.....	83
Total	1,854	3,085

SPOT COTTON MARKET.

Atlanta, nominal; middling 12½.
Athens, steady; middling 11¾.
Macon, steady; middling 12½.
New Orleans, steady; middling 12 9-16.
New York, steady; middling 12.35.
Philadelphia, quiet; middling 12.45.
Boston, quiet; middling 12.35.
Liverpool, easier; middling 6.77d.
Savannah, steady; middling 12¾.
Augusta, steady; middling 12¾.
Norfolk, steady; middling 12¾.
Galveston, firm; middling 12¾.
Charleston, nominal.
Wilmington, quiet; middling 11¾.
Little Rock, quiet; middling 11¾.
Baltimore, nominal; middling 12½.
Memphis, firm; middling 12¼.
St. Louis, firm; middling 12 5-16.
Houston, steady; middling 12¼.
Louisville, firm; middling 12¼.
Charlotte, steady; middling 11¾.
Greenville, quiet; middling 12.

MILLER-COTTER COTTON LETTER.

MEMPHIS, June 19.—Liverpool and South sold to-day and professionals and scattering seemed to have bought. Overnight advices out of New York were nearly all bullish, advising purchases on declines and sufficient buying on the early break appeared to stay the decline.

Further rains in Texas make the outlook brilliant in that State, and elsewhere crop is doing well. Short interest has been greatly reduced and new buying at present prices seems limited. Trade is beginning to look forward to higher July bureau.

EASIER FEELING IN COTTON RING

Crop and Weather News Ignored. Consumption Essential Factor at the Moment.

NEW YORK, June 19.—Influenced by easier cables and selling in Liverpool, the cotton market opened easier here today, with first prices being 1 to 7 points lower than the closing quotations of Wednesday. There was also considerable continental selling. The room element here was bearish and received encouragement from the weather map, which indicated rainy conditions over a considerable area of the belt. After the call the market continued under selling pressure from a number of good sources, resulting in prices receding some 5 to 6 points from the opening quotations.

During the forenoon trading became of an erratic character, resulting in prices recovering the early decline. The buying was attributed mainly to shorts and spot houses.

It is generally believed that Liverpool and the continent are heavily long of the old and new crop, especially the former, which will probably be liquidated if the summer options continue their advance. Should large blocks of July-August be dumped on the market, a slump of generous proportions will be noticeable, as the local and the big American spot interests have covered the greatest portion of their short lines and the buying power is now very much restricted.

Habersham King, in his latest report, says the week's developments are decidedly favorable for Texas and Oklahoma. While too cool for the rest of belt, cold was not severe or continuous enough to do damage.

There was very little cotton for sale during the afternoon session. The South, however, was reported a seller. Wall Street and commission houses were put down as good buyers. July steadied around 12.06; August, 12.04; October-December, 11.54, and January, 11.45. As a whole the volume of business transacted to-day was extremely light. Crop and weather reports were practically ignored and the talent seems to center its attention entirely on the consumption, which continues on a large scale.

Generally speaking the technical position of the market is very weak, especially after the continuation of heavy short covering, which has been a witness in the market during the past few days. However, the most radical bulls contend that there is still a short interest existing in the market, which would be covered on unfavorable crop, weather or aggressive buying.

At the close the market was steady with prices at a net decline of 1 to 5 points from the final quotations of Wednesday.

Following are 11 a. m. bids in New York: July, 12.00; August, 11.96; October, 11.51; January, 11.41.

Following are 10 a. m. bids in New Orleans: July, 12.24; August, 12.04; October, 11.52; January, 11.54.

Estimated cotton receipts:

	Friday.	1912.
New Orleans	500 to 1,000	4
Galveston	1,000 to 1,500	751

RANGE IN NEW YORK FUTURES.

	Open.	High.	Low.	Last Sale.	Close.	Prev. Close.
Jne	12.05	12.05	12.05	12.05	12.02-04	12.04-08
Jly	12.05	12.09	12.00	12.06	12.05-06	12.10-12
Ag	12.01	12.07	11.96	12.04	12.03-04	12.08-10
Spt	.....	.....	.....	.....	11.72-74	11.74-76
Oc	11.54	11.57	11.49	11.56	11.56-57	11.58-59
Nv	.....	.....	.....	.....	11.50-52	11.52-53
Dc	11.53	11.55	11.47	11.53	11.53-54	11.55-56
Jn	11.45	11.47	11.39	11.45	11.45-47	11.48-49
Fb	.....	.....	.....	.....	11.45-47	11.49-51
Mh	11.56	11.57	11.50	11.56	11.56-57	11.57-58
My	11.58	11.58	11.58	11.58	11.61-63	11.62-63

Closed steady.

LIVERPOOL COTTON MARKET.

LIVERPOOL, June 19.—This market was due to open 1½ to 3 points lower, but opened quiet, at a net decline of 3 to 4 points on near positions, and 3 points decline on distant months. At 12:15 p. m., the market was dull, at a net decline of 4 to 4½ points on near months and 3½ to 4 points lower on late positions.

Spot cotton is in good demand at 4 ponts decline; middling, 6.77d; sales, 10,000 bales, including 9,000 American bales; imports, 6,000 bales, including 8,000 American bales.

At the close the market was quiet with prices at a net decline of 3½ to 5 points from the closing quotations of Wednesday.

Futures opened easier.

	Opening Range.		Close.	Prev. Close.
June	6.57	-6.56	6.56	6.61
June-July	6.49½	-6.48¼	6.49½	6.54½
July-Aug.	6.49	-6.48	6.48	6.53
Aug.-Sept.	6.41	-6.39½	6.39	6.44
Sept.-Oct.	6.29	-6.28	6.28	6.32
Oct.-Nov	6.23	-6.22½	6.22	6.26
Nov.-Dec.	6.19½	-6.18	6.18½	6.22
Dec.-Jan.	6.17½		6.17½	6.21
Jan.-Feb.	6.18	-6.17	6.17½	6.22
Feb.-Mch.	6.19		6.18½	6.23
Mch.-April	6.19½		6.19½	6.24
April-May	6.20½		6.20½	.....

Closed quiet.

Messrs. Brown, Drakeford & Co., Liverpool, cable: "Market decline in consequence of heavy continental realizing."

HAYWARD & CLARK'S DAILY COTTON LETTER

NEW ORLEANS, June 19.—The most important news overnight was the suspension of the head of the Bureau of Statistics at Washington, thus casting doubt on the last bureau report. The press reports two important financial failures in Germany, showing a basis for the repeatedly voiced apprehension of financial troubles in that country.

Weather conditions continue very good. Partly cloudy and warm weather without excesses over the entire belt. Further good general rains over west Texas. Some scattered showers in Oklahoma and the Eastern States. Indications are for partly cloudy weather with some scattered showers and continued warm. Any claim of excessive heat which, moreover, could only apply to very limited areas, at once defeated by the official statistics of 1911, the record crop year, which shows, for many days in June, maximums a good deal higher than those prevailing at present. The into-sight for the week looks around 30,000 bales against 37,822 last year. We compare with small takings of 193,000 bales last year. Owing to the exportation of May, tenders from New York and from here, which cotton is now being landed abroad, mill takings for the week should compare bullishly with those of last year.

The market lost about 8 points in the early trading, but there was no pressure to sell and prices are steady around 11.55 for December.

RANGE IN NEW ORLEANS FUTURES

	Open.	High.	Low.	Last Sale.	Close.	Prev. Close.
Jn	.....	.....	.....	.....	12.38	12.28
Jly	12.29	12.37	12.27	12.36	12.36-38	12.30-32
Ag	12.02	12.14	12.02	12.14	12.13-15	12.10-13
Spt	11.68	11.68	11.68	11.68	11.7-73	11.70-72
Oc	11.56	11.60	11.51	11.60	11.59-60	11.57-59
Nv	.....	.....	.....	.....	11.58-60	11.57-59
De	11.59	11.61	11.51	11.61	11.60-61	11.59-60
Jn	11.60	11.62	11.58	11.61	11.61-62	11.60-61
Fb	.....	.....	.....	.....	11.59-61	11.58-59
Mh	11.70	11.70	11.56	11.70	11.70-71	11.69-70

Closed steady.

COTTON MARKET OPINIONS.

Morris Rothschild & Co.: "We continue to favor the long side."

Sternberger, Sinn & Co.: "We would advise conservative purchases."

Hayden, Stone & Co.: "Commission houses are advising the purchase of cotton on all declines."

A. Norden & Co.: "Cotton bought on a decline is likely to show a profit in due course of time."

Thompson, Towle & Co.: "We are not prepared for a decline in cotton contracts."

HARRIMAN ISSUES FEATURE STOCKS

Market Slightly Off on Report That U. S. Attorney General Would Oppose Plans.

By C. W. STORM.

NEW YORK, June 19.—Heaviness in sympathy with a similar tone which had prevailed in the London marked Union Pacific at the opening of the stock market to-day. This issue began at 146 with a loss of ⅞, but soon increased its decline to 1 point. Cables stated that bearish reports relative to the dissolution plan of the Harriman merger were circulated on the London Stock Exchange.

Lehigh Valley made the best gain, advancing 1 point to 151. The list presented considerable irregularity. United States Steel common began with a loss of ⅜, but recovered before the end of half an hour.

On the other hand, Republic Iron and Steel advanced ⅜. Reading was again active. This issue opened ¼ point lower but soon made up its loss and scored a net gain of ⅜. Among the other declines were Missouri Pacific, ⅛; Amalgamated Copper, ⅜; American Car Foundry, ¼; St. Paul, ½. Canadian Pacific gained ¾, some of which it lost within half an hour, and fractional gains were also scored by Great Northern preferred and Mexican Petroleum.

The curb was steady.

The tone in London was firm.

Americans, with the exception of Union Pacific, were cheerful. Canadian Pacific in London shaded, then rallied from the lowest.

After a slight rally during the first half hour, the market became weak and several recessions occurred. Union Pacific was the most active of the important railroads declining over one point, and was followed by recessions in Reading, Northern Pacific and Cincinnati and Ohio. The copper stocks were heavy.

The tone in the late forenoon was weak.

Call money loaning at 2 per cent.

There was little change in prices in the last hour from those of the early afternoon. Amalgamated Copper was off ⅝; but a trifling fractional gain was made by American Can. Union Pacific sold around 145⅝ for a fractional loss. Illinois Central advanced ¾ and the same amount was lost by Missouri Pacific. Steel shaded.

The stock market closed weak.

Government bonds unchanged; other bonds dull.

ATLANTA MARKETS

EGGS—Fresh country, candled, 17@18c.

BUTTER—Jersey and creamery, in 1-lb. blocks, 27½@30c; fresh country, fair demand, 17½@22½c.

UNDRAWN POULTRY—Drawn, head and feet on, per pound: Hens, 16@17c; fries, 22½@25c; roosters, 8@10c; turkeys, owing to fatness, 17@19c.

LIVE POULTRY—Hens, 40@50c; roosters, 30@35c; broilers, 25c per pound; puddle ducks, 30@35c; Pekins, 35@40c; geese, 50@66c each; turkeys, owing to fatness, 15@17c.

FRUITS AND PRODUCE.

FRUIT AND VEGETABLES—Lemons, fancy, $5.50@6.00; grapefruit, $2.55 @4.00; cauliflower, 10@12½c lb.; bananas, 3c lb.; cabbage, $1.10@1.75 per crate; peanuts, per pound, raney Virginia, 6½@7c; choice, 5½@6c; lettuce, fancy, $2.00@2.50; beets, $1.75@2.00 in half-barrel crates; cucumbers, $2.25@ 2.50. Eggplants (scarce), $2.00@2.50 per crate; peppers, $2.00@2.50 per crate; tomatoes, fancy, six-basket crates, $3.00@ 3.50; pineapples, $2.50@2.75 per crate; onions, $1.75@ per bag (containing three pecks); sweet potatoes, pumpkin yams, 80@85c; strawberries, 8@10c per quart; fancy Florida celery, $5.00 per crate; okra, fancy, six-basket crates, $2.00@ 3.50.

FISH.

FISH—Bream and perch, 7c pound; snapper, 10c pound; trout, 10c pound; bluefish, 7c pound; pompano, 20c pound; mackerel, 7c pound; mixed fish, 5@6c pound; black bass, 10c pound; mullet, $11.00 per barrel.

FLOUR AND GRAIN.

FLOUR—Postell's Elegant, $7.75; Omega, $7.50; Carter's Best, $7.75; Quality (finest patent), $6.40; Gloria (self-rising), $6.25; Results (self-rising), $6; Sunbeam Brown (fancy patent), $6.00; Victory (the very best patent), $6.40; Monogram, $6.00; Puritan (highest patent), $5.75; Golden Grain, $5.6c; Faultless (finest patent), $6.25; Home Queen (highest patent), $5.75; Paragon (highest patent), $5.75. Sunrise (half patent), $4.90; White Cloud (highest patent), $5.25; White Daisy (highest patent), $5.25; White Lily (high patent), $5.25; Diadem (fancy high patent), $5.75; Water Lily (patent), $5.15; Sunbeam, $4.90; Southern Star (patent), $5; Ocean Spray (patent), $4.90; Tulip (straight), $4.15; King Cotton (half patent), $4.85; low-grade 98-lb sacks, $4.6c.

FEEDSTUFFS.

SHORTS—White, 100-lb. sacks, $1.70; Halliday, white, 100-lb. sacks, $1.70; Jandy middling, 100-lb. sacks, $1.75; fancy, 75-lb. sacks, $1.70; P. W., 75-lb. sacks, $1.60; brown, 100-lb. sacks, $1.50; Georgia feed, 75-lb. sacks, $1.55; clover leaf, 75-lb. sacks, $1.60; bran, 75-lb. sacks, $1.25; 100-lb. sacks, $1.25; 50-lb. sacks, $1.30; Homeoline, $1.60; Germ meal, Homeo, $1.50.

GROUND FEED—Purina feed, 175-lb. sacks, $1.70; 100-lb. sacks, $1.65; Purina molasses feed, $1.60; Arab horse feed, $1.70; Allneeda feed, $1.65; Suerene dairy feed, $1.50; Monogram, 100-lb. sacks, $1.60; Victory horse feed, 100-lb. sacks, $1.60; A B C feed, $1.55; milk dairy feed, $1.70; alfalfa molasses meal, $1.75; alfalfa meal, $1.40; beet pulp, 100-lb. sacks $1.60.

PROVISION MARKET.

(Corrected by White Provision Co.)

Cornfield hams, 10 to 12 pounds average, 19¼c.

Cornfield hams, 12 to 14, pounds average, 19c.

Cornfield skinned hams, 16 to 18 lbs., average, 20c.

Cornfield pickled pigs' feet, 10-pound kits, $1.25.

Cornfield jellied meat in 10-pound dinner pail, 12½c.

Cornfield picnic hams, 6 to 8 pounds average 13½c.

Cornfield breakfast bacon, 25c.

Grocer style bacon (wide or narrow), 18½c.

Cornfield fresh pork sausage (link or bulk), 25-pound bucket, 12½c.

Cornfield bologna sausage, 25-pound boxes, 10c.

Cornfield pure lard, tierce basis, 12½c.

Cornfield frankfurters, 10-pound boxes, 12c.

Cornfield luncheon ham, 25-lb. boxes, 13½c.

Cornfield smoked linked sausage, 25-lb. boxes, 10c.

Cornfield smoked link sausage, in pickle in 50-lb. cans, $5.00.

Cornfield Frankforts, in pickle, 15-lb. kits, $1.75.

Country style pure lard, 50-lb. tins, only, 12c.

Compound lard, tierce basis, 9¼c.

D. S. extra ribs, 13c.

D. S. rib bellies, medium average, 13¾.

D. S. rib bellies, light average, 14c.

HAY—Per hundredweight: Timothy choice, large bales, $1.25, No. 1 small bales $1.15, No. 2 small $1.05, Timothy No. 1 clover mixed, large bales, $1.25, silver clover mixed $1.15, clover hay $1.20, wheat straw 70c, Bermuda hay 90c No. 1 $1.20, wheat straw 70c, Bermuda hay 90c.

GROCERIES.

SUGAR—Per pound: Standard granulated 5c, New York refined 4½c, plantation 4.85c.

COFFEE—Roasted (Arbuckle) $24.50, AAAA $14.50 in bulk, in bags and barrels $21, green 20c.

RICE—Head 4½@5½c, fancy head 5¾ @6½c, according to grade.

LARD—Silver leaf, 13c pound, Scoco 8⅜c pound, Flake White 8½c, Cottolene $7.20 per case, Snowdrift $5.85 per case.

SALT—One hundred pounds 53c, salt brick (plain) per case $2.25, salt brick (medicated) per case $4.85, salt red rock per hundredweight $1, salt white per hundredweight 90c, Granocrystal, per case, 25 lb. sacks, 75c; salt ozone per case 30 packages, 90c, 50-lb. sacks, 30c; 25-lb. sacks 12c.

MISCELLANEOUS—Georgia cane syrup 37c, axle grease $1.75, soda crackers 7¼c pound, lemon crackers 8c, oyster 7c, tomatoes (two pounds) $1.65 case, (three pounds) $2.25, navy beans $3.25, Lima beans 7½c, shredded biscuit $3.60, rolled oats $3.90 per case, grits (bags) $2.40, pink salmon $7, cocoa 38c, roast beef $3.80, syrup 30c per gallon, Sterling ball potash $3.30 per case, soap $1.50@4 per case, Rumford baking powder $2.50 per case.

CORN—Choice red cob 87c, No. 2 white bone dry 85c, mixed 85c, choice yellow, 82c, cracked corn 85c.

Meal—Plain 144-pound sacks, 78c, 96-pound sacks 79c, 48-pound sacks 81c, 24-pound sacks 83c, 12-pound sacks 86c.

OATS—Fancy white clipped 55c, No. 2 clipped 55c, fancy white 54c, mixed 53c.

COTTON SEED MEAL—Harper $31.00, Cremo feed $27.

COTTON SEED HULLS—Square sacks $17.50.

SEEDS—Amber cane seed $1.00, cane seed, orange $1.00, rye (Tennessee) $1.25, red top cane seed $1.35, rye (Georgia) $1.35, blue seed oats 50c, barley $1.25, Burt oats 70c.

Today's New York Stock Market

Below are given the highest, lowest and closing prices of stocks to-day, together with the previous close.

STOCK—	High.	Low.	Close. Bid.	Prev. Close.
Amal. Copper.	66⅝	65⅛	65⅛	66⅞
Amer. Agricul.	....	....	....	46
Am. Beet Sug.	22½	22½	22½	21½
American Can	28¼	27⅜	27¾	28
do. pfd.	86¼	85½	86	86½
Am. Car Foun.	42¾	42½	42½	42¾
Am. Cot. Oil	36½	36½	36½	36
American Ice.	22⅜	22⅜	22⅜	23
Amer. Loco.	....	....	....	30
Amer. Smelt.	62¾	62¾	62¾	63⅝
Amer. Sugar.	....	....	....	107
Am. T. and T.	128¼	128¼	128¼	127⅞
Amer. Woolen.	....	....	....	17
Anaconda	33¾	33¾	33¾	34
Atchison	96¼	95⅞	96	96⅜
Atlantic C. L.	....	....	....	119
B. and O.	94½	94½	94½	94
Beth. Steel	28	27½	28	28¼
B. R. T.	88⅜	87½	88⅜	87⅝
Can. Pacific	219½	217¾	218⅛	218¾
Central Leath.	21½	21¼	21½	20⅞
C. and O.	58	56¾	57	58
Colo. F. and I.	27⅞	27⅞	27⅞	28¼
Colo. Southern	....	....	....	27
Consol. Gas.	....	....	....	130
Corn Products	10	9⅝	9⅝	10
D. and H.	....	....	....	151
Den. and R. G.	....	....	....	16¾
Distil. Secur.	12¾	12¾	12¾	13
Erie	24⅝	24⅛	24¼	24¾
do. pfd.	37½	37½	37½	38¼
Gen. Electric.	136½	136½	136½	136
G. N. pfd.	123¾	123	123¾	123⅜
G. N. O.	....	....	....	29
Great Western	12½	12½	12½	12
Ill. Central.	110	109½	110	109½
Interboro	16¼	15⅝	15⅞	16⅛
do. pfd.	59⅜	58½	58¾	59¼
Int. Har. (old)	....	....	....	103½
Iowa Central.	....	....	....	7
K. C. S.	27⅞	27	27¼	27
M., K. and T.	....	....	....	21¼
do. pfd.	....	....	....	57
L. Valley	151	150½	151	150¼
L. and N.	131⅜	131⅜	131⅜	131½
Mo. Pacific	30½	29¾	29¾	30⅜
N. Y. Central	99½	99⅜	99⅜	99½
Northwest.	....	....	....	128¼
Nat. Lead	....	....	....	47
N. and W.	104	104	104	104½
No. Pacific	109	108⅛	108⅜	108½
O. and W.	31⅛	30½	30½	30
Penna.	110½	110⅛	110⅛	110⅜
Pacific Mail	19	19	19	....
P. Gas Co.	....	....	....	107½
P. Steel Car.	24	24	24	24
Reading	158⅞	157⅞	158	158½
R. I. and Steel	19⅝	19⅝	19⅝	19¼
do. pfd.	....	....	....	75
Rock Island	16½	15⅞	16	16¾
do. pfd.	27	26⅝	26⅝	26¼
S.-Sheffield.	....	....	....	25
So. Pacific	95	94½	94	95⅜
So. Railway	21⅞	21¾	21¾	21⅞
do. pfd.	75⅜	75⅜	75⅜	75⅛
St. Paul.	104	103⅜	103¾	103¾
Tenn. Copper.	31⅜	31⅜	31⅜	30½
Texas Pacific	....	....	....	13¼
Third Avenue	....	....	....	33
Union Pacific.	146½	145½	145⅞	146¾
U. S. Rubber	58⅜	58⅛	58⅜	....
U. S. Steel.	54½	53⅜	53½	54⅛
do. pfd.	104⅝	104¼	104⅝	104
Utah Copper.	42¼	42	42⅛	42¼
V.-C. Chem.	26½	26½	26½	27
Wabash.	....	....	....	2½
do. pfd.	....	....	....	7⅛
W. Union	62	62	62	62
W. Maryland	....	....	....	34
W. Electric	60¼	60	60	59
W. Central.	....	....	....	44

Total sales, 185,000 shares. xEx-dividend 3½ per cent.

MONEY AND EXCHANGE.

NEW YORK, June 19.—Money on call, 2@2½; time money, easy; 60 days, 3¾ @4 per cent; 90 days, 4¼@4½; six months 5¼@5½.

Posted rates: Sterling exchange, 4.8350@4.8750, with actual business in bankers' bills at 4.8665 for demand and 4.83 for 60-day bills.

Prime mercantile paper unchanged.

LIVE STOCK MARKET.

CHICAGO, June 19.—Hogs: Receipts, 21,000; market 5@10c higher. Mixed and butchers, 8.40@8.70; good heavy, 8.55@ 8.65; rough heavy, 8.30@8.50; light, 8.45 @8.70; pigs, 6.35@8.30; bulk, 8.55@8.65.

Cattle: Receipts, 5,000; market weak. Beeves, 7.40@9.00; cows and heifers, 3.60@8.10; Texans, 6.75@8.15; calves, 8.50@9.75.

Sheep: Receipts, 15,000; market steady. Native and Western, 3.25@5.80; lambs, 4.50@7.65.

ST. LOUIS, June 19.—Cattle: Receipts, 5,000, including 2,100 Southerns; market steady to shade lower; native beef steers, 5.75@8.75; cows and heifers, 7.75 @8.75; cows and feeders, 6.50@7.50; calves, 6.00@9.50; Texans, 6.25@8.30; cows and heifers, 4.25@6.50; calves, 5.00 @6.50.

Hogs—Receipts, 10,000; mixed, 8.50@ 8.70; good, 8.50@8.70; rough, 8.25@8.40; lights, 8.50@8.65; pigs, 7.00@8.50; bulk, 8.50@8.65.

Sheep—Receipts, 2,500; steady; mutton, 4.75@5.00; yearlings, 5.25@6.50; lambs, 7.50@7.75.

WHEAT DROPS ON BETTER INQUIRY

Easier Cables and Bearish Crop News Also Depressing Factors. Corn and Oats Off.

ST. LOUIS CASH QUOTATIONS.

Wheat—No. 2 red .....

PLANS FOR BANK DEPARTMENT DROPPED

Georgia Financiers Abandon Attempts to Have Legislature Take Supervision From State.

Georgia bankers will not attempt to have the Legislature create an independent banking department at this session. They have given up their attempt to divorce the supervision of banking in the State from the State Treasurer's office, and have abandoned their eqorts to have a State banking board of advisory nature appointed.

What they will try to do is to establish a new scale of examination fees for State banks, which will yield sufficient income to permit the Treasurer to employ eight examiners instead of five as at present. This will give more adequate supervision.

The bankers also will attempt to have the authority of the State Treasurer increased, and, at some later date, have the constitutional disabilities standing in the way of a State banking department removed.

Decisions Follow Conference.

These decisions were reached at a conference of the legislative committees and the executive council of the Georgia Bankers' Association with State Treasurer William J. Speer.

While Colonel Speer has been popular with the bankers, and has cooperated with them in endeavoring to keep the banking of the State well safe-guarded, still for the past seven years there have been points of difference between the Treasurer and the association as to proper legislation.

For the first time after the conference late Wednesday, the Treasurer and the Bankers' Association are in full accord.

A bill drafted by the Association, and which was intended to create a banking department, headed by a superintendent of banks and an advisory board, was to have been introduced at the coming session.

Points Out Lack of Funds.

The Treasurer pointed out that under the Constitution, he is allowed but $3,100 net to conduct his department, which administers $6,000,000 of State revenue yearly. It is only because the Legislature is able to appropriate funds for bank supervision that he is enabled to get an adequate salary for himself, and to employ the necessary clerical force. Were the supervision of banks taken from his hands, the Treasurer would be crippled.

In view of this state of affairs, the bankers agreed to use their influence to keep him in charge of bank examining until the Constitution can be amended, and, in the meantime, to press only the reforms enumerated above.

Do you know that you can take off fat or put it on in your bath tub? A Berlin professor tells you how to do this in The Sunday American. It is a sort of an electric bath that is worth knowing about. Exclusive in THE SUNDAY AMERICAN.

All the World Loves Happy Hooligan.—There is a great Happy Hooligan feature in The Sunday American. Happy applies for a marriage license to wed Suzanne. DID HE GET IT? You can find out all about it in THE SUNDAY AMERICAN.

An eminent superintendent of police has new plans to encourage love-making. Interesting and instructive to spooners. See THE SUNDAY AMERICAN.

Most Men Who Make Money

On limited capital are those always on the lookout for snaps of all kinds. In this day and age the WANT AD pages is the only place a complete list is ever offered.

In Atlanta It's The Georgian Where the Largest List Is Found

ATLANTA MARKETS

EGGS—Fresh country, candled, 17@18c.

BUTTER—Jersey and creamery, in 1-lb. blocks, 27½@30c; fresh country, fair demand, 17½@22½c.

UNDRAWN POULTRY—Drawn, head and feet on, per pound: Hens, 16@17c; fries, 22½@25c; roosters, 8@10c; turkeys, owing to fatness, 17@19c.

LIVE POULTRY—Hens, 40@50c; roosters, 30@35c; broilers, 25c per pound; puddle ducks, 30@35c; Pekins, 35@40c; geese, 50@60c each; turkeys, owing to fatness, 15@17c.

FRUITS AND PRODUCE.

FRUIT AND VEGETABLES—Lemons, fancy, $5.50@6.00; grapefruit, $2.55@4.00; cauliflower, 10@12½c lb.; bananas, 2c lb.; cabbage, $1.10@1.75 per crate; peanuts, per pound, fancy Virginia, 6½@7c; choice, 5½@6c; lettuce, fancy, $2.00@2.50; beats, $1.75@2.00 in half-barrel crates; cucumbers, $2.25@2.50. Eggplants (scarce), $2.00@2.50 per crate; peppers, $2.00@2.50 per crate; tomatoes, fancy, six-basket crates, $3.00@3.50; pineapples, $2.50@2.75 per crate; onions, $1.75@ per bag (containing three pecks); sweet potatoes, pumpkin yams, 80@85c; strawberries, 8@10c per quart; fancy Florida celery, $5.00 per crate; okra, fancy, six-basket crates, $2.00@2.50.

FISH.

FISH—Bream and perch, 7c pound; snapper, 10c pound; trout, 10c pound; bluefish, 7c pound; pompano, 20c pound; mackerel, 7c pound; mixed fish, 5@6c pound; black bass, 10c pound; mullet, $11.00 per barrel.

FLOUR AND GRAIN.

FLOUR—Postell's Elegant, $7.75; Omega, $7.50; Carter's Best, $7.75; Quality (finest patent), $6.40; Gloria (self-rising), $6.25; Results (self-rising), $6; Swans Down (fancy patent), $6.00; Victory (the very best patent), $6.40; Monogram, $6.00; Puritan (highest patent), $5.75; Golden Grain, $5.60; Faultless (finest patent), $6.25; Home Queen (highest patent), $5.75; Paragon (highest patent, $5.75; Sunrise (half patent), $4.90; White Cloud (highest patent), $5.25; White Daisy (highest patent), $5.25; White Lily (high patent), $5.25; Diadem (fancy high patent), $5.75; Water Lily (patent), $5.15; Sunbeam, $4.90; Southern Star (patent), $5; Ocean Spray (patent), $4.90; Tulip (straight), $4.15; King Cotton (half patent), $4.85; low-grade 98-lb sacks, $4.60.

FEEDSTUFFS.

SHORTS—White, 100-lb. sacks, $1.70; Halliday, white, 100-lb. sacks, $1.70; Jandy middling, 100-lb. sacks, $1.75; fancy, 75-lb. sacks, $1.70; P. W., 75-lb. sacks, $1.60; brown, 100-lb. sacks, $1.50; Georgia feed, 75-lb. sacks, $1.55; clover leaf, 75-lb. sacks, $1.60; bran, 75-lb. sacks, $1.25; 100-lb. sacks, $1.35; 50-lb. sacks, $1.50; Homeoline, $1.50; Germ meal, Homeo, $1.50.

GROUND FEED—Purina feed, 175-lb. sacks, $2.70; 100-lb. sacks, $1.65; Purina molasses feed, $1.60; Arab horse feed, $1.70; Alneeda feed, $1.65; Suerene dairy feed, $1.50; Monogram, 100-lb. sacks, $1.60; Purina horse feed, 100-lb. sacks, $1.60; A B C feed, $1.55; milk dairy feed, $1.70; alfalfa molasses meal, $1.75; alfalfa meal, $1.40; beet pulp, 100-lb. sacks $1.60.

GROCERIES.

SUGAR—Per pound: Standard granulated 5c, New York refined 4½c, plantation 4.85c.

COFFEE—Roasted (Arbuckle) $24.50, AAAA $14.50 in bulk, in bags and barrels $21, green 20c.

RICE—Head 4½@5¼c, fancy head 5¾@6½c, according to grade.

LARD—Silver leaf 13c pound, Scoco 8¾c pound, Flake White 8½c, Cottolene $7.20 per case, Snowdrift $5.85 per case.

SALT—One hundred pounds 53c, salt brick (plain) per case $2.25, salt brick (medicated) per case $4.85, salt red rock per hundredweight $1, salt white per hundredweight 90c, Granocrystal, per case, 25 lb. sacks, 75c; salt ozone per case 30 packages, 90c, 50-lb. sacks, 20c; 25-lb. sacks 12c.

MISCELLANEOUS—Georgia cane syrup 37c, axle grease $1.75, soda crackers 7¼c pound, lemon crackers 8c, oyster 7c, tomatoes (two pounds) $1.65 case, (three pounds) $2.25, navy beans $3.25, Lima beans 7½c, shredded biscuit $3.60, rolled oats $3.30 per case, grits (bags) $2.40, pink salmon $7, cocoa 38c, roast beef $3.80, syrup 30c per gallon, Sterling ball potash $3.30 per case, soap $1.50@4 per case, Rumford baking powder $2.50 per case.

CORN—Choice red cob 87c, No. 2 white bone dry 85c, mixed 85c, choice yellow, 82c, cracked corn 85c.

Meal—Plain 144-pound sacks, 78c, 96-pound sacks 79c, 48-pound sacks 81c, 24-pound sacks 82c, 12-pound sacks 80c.

OATS—Fancy white clipped 55c, No. 2 clipped 53c, fancy white 54c, mixed 52c.

COTTON SEED MEAL—Harper $31.00, Cremo feed $27.

COTTON SEED HULLS—Square sacks $17.50.

SEEDS—Amber cane seed $1.00, cane seed, orange $1.00, rye (Tennessee) $1.25, red top cane seed $1.35, rye (Georgia) $1.25, blue seed oats 50c, barley $1.25, Burt oats 70c.

PROVISION MARKET.

(Corrected by White Provision Co.)

Cornfield hams, 10 to 12 pounds average, 19¼c.

Cornfield hams, 12 to 14, pounds average, 19c.

Cornfield skinned hams, 16 to 18 lbs., average, 20c.

Cornfield pickled pigs' feet, 10-pound kits, $1.25.

Cornfield jellied meat in 10-pound dinner pail, 12½c.

Cornfield picnic hams, 6 to 8 pounds average, 13½c.

Cornfield breakfast bacon, 25c.

Grocer style bacon (wide or narrow), 18½c.

Cornfield fresh pork sausage (link or bulk), 25-pound bucket, 12½c.

Cornfield bologna sausage, 25-pound boxes, 10c.

Cornfield pure lard, tierce basis, 12¾c.

Cornfield frankfurters, 10-pound boxes, 12c.

Cornfield luncheon ham, 25-lb. boxes, 13½c.

Cornfield smoked linked sausage, 25-lb. boxes, 10c.

Cornfield smoked link sausage, in pickle in 50-lb. cans, $5.00.

Cornfield Frankforts, in pickle, 15-lb. kits, $1.75.

Country style pure lard, 50-lb. tins, only, 12c.

Compound lard, tierce basis, 9¼c.

D. S. extra ribs, 13c.

D. S. rib bellies, medium average, 13¾.

D. S. rib bellies, light average, 14c.

HAY—Per hundredweight: Timothy choice, large bales, $1.25, No. 1 small bales $1.15, No. 2 small $1.05, Timothy No. 1 clover mixed, large bales, $1.25, silver clover mixed $1.15, clover hay $1.20, wheat straw 70c, Bermuda hay 90c No. 1 $1.20, wheat straw 70c, Bermuda hay 90c.

EXTRA! EXTRA!—Jimmy's Little Baby Brother can walk. A great page of fun in THE SUNDAY AMERICAN.

RAILWAY SCHEDULES.

SOUTHERN RAILWAY.

"PREMIER CARRIER OF THE SOUTH."

ARRIVAL AND DEPARTURE OF PASSENGER TRAINS, ATLANTA.

The following schedule figures are published only as information, and are not guaranteed.

No.	Arrive From—	No.	Depart To—
86	Birmingh'm	12:01 am	86 New York	12:15 am
35	New York	5:00 am	20 Columbus	5:20 am
13	Jacksonville	5:20 am	19 Cincinnati	5:40 am
43	Washington	6:25 am	32 Fort Valley	5:20 am
12	Shreveport	6:35 am	35 Birmingh'm	5:50 am
16	Hoflin	8:20 am	7 Chattn'ga	6:40 am
29	New York	11:15 am	12 Richmond	6:55 am
8	Chattn'ga	10:35 am	23 Kansas City	7:00 am
7	Macon	10:40 am	16 Brunswick	7:45 am
17	Fort Valley	10:45 am	29 Birmingh'm	11:30 am
21	Columbus	10:50 am	33 New York	11:01 am
6	Cincinnati	11:10 am	40 Charlotte	12:00 n'n
29	Columbus	1:40 pm	6 Macon	12:20 pm
30	Birmingh'm	2:30 pm	30 Columbus	12:30 pm
40	Birmingh'm	12:40 pm	30 New York	2:45 pm
39	Charlotte	3:55 pm	15 Chattn'ga	3:00 pm
5	Macon	4:00 pm	39 Birmingh'm	4:10 pm
37	New York	5:00 pm	*10 Tocoa	4:30 pm
15	Brunswick	7:50 pm	22 Columbus	5:10 pm
11	Richmond	8:30 pm	5 Cincinnati	5:10 pm
24	Kansas City	9:20 pm	23 Fort Valley	5:20 pm
16	Chattn'ga	9:35 pm	20 Hoflin	5:45 pm
19	Columbus	10:20 pm	10 Macon	5:50 pm
31	Fort Valley	10:25 pm	44 Washington	8:45 pm
14	Cincinnati	11:00 pm	24 Jacksonville	9:30 pm
23	Jacksonville	6:50 am	11 Shreveport	11:10 pm
*17	Tocoa	8:10 am	14 Jacksonville	11:10 pm

Trains marked thus (*) run daily except Sunday.

Other trains run daily. Central time. City Ticket Office, No. 1 Peachtree Street.

In These "Want Ads" Many Have Found Help and Situations

Want Anything?

TELEPHONE

Main / Atlanta **8000**

Telephone clerk will take your ad, and, if requested, assist you in wording, or will write the ad for you—that's his business. He will also make it as brief as possible to obtain the results desired. In order to accommodate customers accounts will be opened by phone, but you will make payments promptly after publication or when bills are presented by mail.

Classified Advertising Rates:

1 insertion .....10c a line
3 insertion ..... 6c a line
7 insertions .... 5c a line
30 insertions ....4½c a line
90 insertions .... 4c a line

No advertisements taken for less than two lines. Seven words make a line.

To protect your interests as well as ours, an order to discontinue an ad will not be accepted over the phone. Please make order to discontinue in writing.

TELEPHONE

Both Phones **8000**

LITTLE ADS THAT BRING BIG RESULTS

LOST AND FOUND.

Certainly some reader of The Atlanta Georgian and Hearst's Sunday American has located your lost article.

All lost articels advertised in ALL the Atlanta papers or reported to our "Lost and Found Bureau" are listed for thirty days and can be seen at any time at 35 Peachtree Street.

LOST—In Grant Park or on Glennwood Avenue between Cherokee Avenue and Grant Street, Monday evening between 6 and 7 o'clock, silver mesh bag containing money. Finder please phone Bell Main 4945. Reward. 6-19-22

LOST—One diamond ring cluster of five. Thought lost in Alamo Theater. Return to W. T. Hicks, care Virginia-Carolina Chemical Company, and receive reward. 6-19-17

LOST—Saturday on Peachtree car child's leather pocket book containing small change and gold watch engraved "Helen." Finder call Ivy 2048. Reward. 6-19-23

WHITE PERSIAN CAT from North Kirkwood. Finder please phone Decatur 98. Reward. 50-18-6

LOST—One diamond brooch on Peeples Street or Whitehall car. Finder call West 351. Suitable reward. 6-18-33

STRAYED OR STOLEN, two large, black, draft mules—one horse mule, one mare mule. For information to locate will pay reward. Hirsch & Spitz Manufacturing Co., Jones Avenue. Main 567. 6-18-16

IF THE PARTY who found pocketbook with name stamped on it and containing receipts and Shrine card, Elks' card, etc., made out to F. O. Watson, will return same to 32 Whitehall St., liberal reward will be paid and no questions asked. Contents are of no value to any one but owner. 6-18-27

LOST—Male poodle dog, answers to the name of "Joe." Reward. 295 Spring Street. Ivy 2168-L. 6-18-8

LOST—On North Side Friday evening, June 13, one large Presto-Lite tank. Finder will be suitably rewarded if returned to our garage in the rear of 63 South Pryor, or call Main 478. 6-18-6

LOST—A diamond brooch on Peeples or Whitehall Street car. Suitable reward. Phone West 351. 6-17-24

LOST—Bunch of keys, gold chain, tagged "J. W. B." Finder please return to J. W. Bachman and receive reward. 905 Atlanta National Bank Building. 46-17-6

LOST—On Brookhaven car Sunday between end of car line and Brookhaven Club, a lady's Shrine brooch. Reward. M. C. Maxwell, care Rhodes-Wood Furniture Company. 6-17-18

LOST—Sunday, snake monogram watch fob, with T. T. A. button on it, either in Grant Park or on Georgia Avenue. Reward if returned to 449 East Georgia Avenue. Call Main 1887. 6-17-14

LOST—Ladies' small hunting case gold watch; diamond in one lid; engraved M on other. Case chased and engraved. Fob attached, marked Ulaca. Liberal reward if returned to F. M. Pearson, 705 Fourth National Bank Building. 6-17-9

SPECIAL NOTICES.

NEAR-BEER LICENSES.

HEREBY make application to City Council for renewal of near-beer license for colored only, at 32 Fort Street. L. D. Kielman. 6-17-1

PERSONAL.

PARASOLS MADE to match your own costume, of your own goods. 50c to $2.00. The fad of day. TAYLOR UMBRELLA COMPANY, 416½ Whitehall Street. 6-17-26

TREMAINE, The Mystic. Permanently Located in Atlanta. 125 WEST PEACHTREE STREET. Hours, 10 to 7. Closed on Fridays. Are you satisfied with your present condition? Is your married life happy? Is the one you love drifting away? Do you feel that there are unseen influences keeping you back and coming between you and success? If you wish to change these conditions in the shortest possible time, call at once. Your greatest wish can positively be realized. Every case guaranteed. 26-16-6

MADAM—Buy your husband a fine tailored suit on my easy payment plan. Tom Weaver, Tailor, 14 Luckie St. 6-10-41

DR. GAULT'S Antiseptic Powder for women. It is cleansing, cooling and non-irritating. Can be used as a douche at any time with safety. It has no equal. Price $1 per box, postpaid. J. T. Gault Chemical Company, 702 Austell Building, Atlanta. 4-25-33

SERIOUS RESULTS come from trusses improperly fitted. John B. Daniel, at 34 Wall Street, has an expert fitter and it will cost you no more to have him fit you, and it means insurance. 6-24-19

SAVE MONEY NOW on Furniture at HIGH'S.

GATE CITY DOLL HOSPITAL, 243 Courtland, near Cain, repairs all kinds of dolls reasonably. 48-13-6

DR. J. G HEARD, DENTIST, is permanently located at 630 Candler Building. Ivy 4870. 29-12-6

PERSONAL.

OLD HATS MADE NEW. LADIES' and gents' Panama, straw, soft and stiff felt hats cleaned and reblocked. Best work, late styles. Mail orders solicited. Acme Hatters, 20 East Hunter Street. 6-11-1

MATERNITY SANITARIUM—Private, refined, home-like. Limited number of patients cared for. Home provided for infants. Mrs. M. T. Mitchell, 26 Windsor Street. 11-9-57

MUSICAL INSTRUCTIONS.

ATLANTA'S Leading Violin School. Summer rates. Write for prospectus. Erwin Mueller, German Violinist. 419 Wesley Memorial Bldg. 6-17-48

HELP WANTED—MALE.

WANTED—A sober, reliable, middle-aged man for night clerk small hotel. Salary to begin $6 week and room. Phone Main 4608-J. 6-19-48

WANTED—Teacher to go to mountains with us and tutor two boys for third and sixth grades. Main 4630-J. 262 Whitehall Street. 40-19-6

WANTED—A good butler. Apply 1149 Peachtree. 6-19-41

WANTED—A white man to work on farm and help in dairy. Address N. G. Long, Carswell Avenue, Waycross, Ga., Route 4. 32-19-6

YES, Prof. G. O. Branning teaches the barber trade. (It's easy.) We teach in half the time of other colleges. Complete course and positions in our shops only $20. Why pay more? Thousands of our graduates running shops or making good wages. Good wages while learning. Atlanta Barber College, 10 East Mitchell Street.

PLATEN PRESS feeders. Ten dollars per week. Steady job. Must be able to make ready. Frank Bros., Columbus, Ga. 6-19-9

GOOD WAGES—Plenty of Work—No Trouble. Go North for the Summer Good men wanted in all branches of our business; laborers, handy machine men, molders, helpers, rammers, coremakers and chippers.

Able-bodied men can become skilled chippers and coremakers in less than thirty days, and make more than $3 per day.

COMMONWEALTH STEEL CO., GRANITE CITY, ILL. 5c Fare from St. Louis, Mo. 5-30-36

DRAUGHON'S Business College, Atlanta. Enter any time; catalog free. SUMMER RATES. 6-8-44

WANTED—Six first-class men with real estate experience, four inexperienced men, at once. Good salary to right men. L. P. Bottenfield, 1021 Empire Building. See Mr. Lynch and Mr. Bell, sales managers. 6-6-206

WANTED FOR U. S. ARMY: Able-bodied unmarried men between ages of 18 and 35; citizens of United States, of good character and temperate habits, who can speak, read and write the English language. For information apply to Recruiting Officer, Peachtree and Forsyth Streets, Atlanta, or 411 Cherry St., Macon, Ga. 4-1-1

WANTED—Experienced bicycle repair man at once. None but experienced need apply. Elyea-Austell Company, 35 North Pryor Street. 6-17-19

CARPENTERS, TAKE NOTICE! Stay away from Augusta, Ga.; trouble on hand; hundreds of idle men walking the streets. Carpenters D. C. 207-6-12

RAILWAY MAIL CLERKS wanted; $75 month to commence. Write immediately. Franklin Institute, Dept. 49-E, Rochester, N. Y. 30-14-6

WANTED—Men to learn the barber trade; tools and position furnished. Atlanta Barber College, 10 East Mitchell Street. 5-11-17

THIS VERY MINUTE the opportunity you've long sought awaits you in the Want Ad pages of Hearst's Sunday American and Atlanta Georgian. Not an issue is printed that does not contain the cream of desirable positions, excellent boarding and rooming places, fine business opportunities, real estate bargains and other things. Whatever your desire, you'll find a way to gratify it in Hearst's Sunday American and Atlanta Georgian Want Ad pages.

HILBURN HOTEL. 10 AND 12 WALTON ST., FOR gentlemen only; center of city, near new postoffice; rate 50c, 75c and $1.00. 5-31-19

PULLMAN porters wanted; give references. For information write P. O. Box 804, Atlanta, Ga. 5-4-31

HELP WANTED—FEMALE.

WANTED—A young woman; general house work; good salary. 65 Wabash Avenue. 41-19-6

WANTED—A good servant. References required. Apply 120 Pulliam Street. 6-19-42

WANTED—Colored hospital trained nurse to care for well children. Phone Ivy 5156-J. 6-19-36

WANTED—At once, a good laundress on lot. Apply 433 N. Boulevard. 6-19-44

FAMILY of two and baby six months old want middle-aged colored woman to cook and help with baby; work very light; good wages; must be willing to stay in house at night. Call Ivy 6912-J. 6-19-20

WANTED—A cook at once. Apply to 179 Spring St. 6-19-25

WANTED—Girls to sell tickets for charitable entertainment. Will be rewarded. Be at Carnegie Library Friday and Saturday morning at 9 o'clock. 6-19-32

CAN YOU READ HIS FACE? Learn then by studying psycognomy. Enroll in our institute NOW, and get Study 1 for 25 cents. Amo House, Box 363, Atlanta, Ga. 5-3-5

WANTED—Reliable colored woman to cook and do general housework; must be good cook and neat in appearance. 387 Pulliam Street. 6-18-39

REQUIRED by one of the leading mercantile establishments of this city, the services of an experienced lady bookkeeper for sales ledger work. Splendid opportunity to learn higher branches of bookkeeping. Large and well ventilated office with pleasant surroundings. Salary $60 per month to right person. Answer only in own handwriting, stating exact experience, educational qualifications, references and full particulars to P. O. Box 1712. 6-18-41

WANTED—Reliable, settled woman cook. Peachtree Road. Call Ivy 2184. 35-18-6

WANTED—Young reliable woman as cook for young married couple. Apply after supper 238 Peachtree Circle. 6-18-17

WANTED—STENOGRAPHER, KNOWLEDGE OF DICTAPHONE DESIRABLE. UNDERWOOD MACHINES. APPLY ELYEA-AUSTELL CO., 35 NORTH PRYOR. 6-17-13

HELP WANTED—FEMALE.

WANTED—White help on summer dresses. Apply at once. 205 Spring Street. 6-17-38

WANTED—Man and wife, or two women, for general housework and cook, to live on place; references required. Apply 20 Fort McPherson. 6-17-44

SAVE MONEY NOW on Furniture at HIGH'S.

EARN $8 weekly at home during spare time mailing circulars. For particulars send 10c silver which we return when you begin work. Droste Company, 474-B 35 Trumbull Avenue, Detroit, Mich. 6-15-90

GIRLS LEARN MILLINERY; best trade on earth for women; pay $60 to $100 a month. Write Ideal School of Millinery, 100½ Whitehall St. 3-29-41

U. S. GOVERNMENT POSITIONS open to women. Write for list. Franklin Institute, Dept. 602-D, Rochester, N. Y. 25-20-5

HELP WANTED—MALE AND FEMALE.

WANTED, Cotton Mill Help ALL KINDS. High Wages. Fulton Bag & Cotton Mills, Atlanta, Ga. 6-17-7

WHITE man with family large enough to work, to look after dairy; must have experience; good place for right man. Apply to A. N. Cook, Terminal Station. 31-19-6

CHARTON-SHUMAKER Established 1895 Business College THE LEADING Business Training School in the South. INDIVIDUAL INSTRUCTION BY THE PROPRIETORS IN PERSON. CATALOGUE FREE. KISER BUILDING ATLANTA.

MOTION picture scenarios wanted. You may be talented in this line; Western and comedy especially wanted. YOUR efforts will receive consideration; send them to Al Bartlett Film Co., 217 Rhodes Bldg. 6-18-1

TEACHERS WANTED.

WRITE for record of our eight years' work. High class patronage. Efficient service. Foster's Teachers' Agency, Atlanta, Ga. 64-3-4

AGENTS & SALESMEN WANTED.

WANTED—Salesman to sell wholesale groceries on commission. Apply 141 S. Pryor Street. 6-19-51

AGENTS in every town; best selling automobile accessory. Large demand for goods; $25 to $50 a week. Success assured. Investigate to-day. McDonald-Chapman Company, Box 610, Atlanta, Ga. 51-18-6

WANTED—Young man with ambition, to canvass city and State with special lines of manifold stationery. Excellent commission proposition. State age, experience, references and whether sufficient capital to pay own expenses until commissions are earned. Box 713, care Georgian. 6-14-11

SITUATIONS WANTED—MALE.

PRINTER—All-round, reliable. Position on country newspaper desired. Address T., care Georgian. 37-19-6

HONEST colored boy wants job; can furnish good reference. Call 411 Auburn Ave. For reference call R. H. Newell, 391 Edgewood Ave. 27-19-6

WANTED—Position as bookkeeper or assistant by young man of twenty; good habits and not afraid of work; give me a trial; best references. Address P. H. H., Box 1, care Georgian. 26-19-6

WANTED—Position by young man of neat appearance with considerable experience in stenography and general office work. Single and can furnish best references. Address 88 Clay Street, or phone Decatur 182. 51-18-6

WANTED—By a boy 14 years old, in office or store; can write good hand; have had several years' experience in store. Jerome Elliott, 70 Windsor St. 49-18-6

WANTED—Position by college boy (20) of good appearance, habits and character. Not afraid of work and am willing. Call Main 2709-J. 39-18-6

WANTED—Position as planing mill machine operator; seven years' experience; good references furnished. J. H. Bowers, Fitzgerald, Ga. 42-18-6

POSITION wanted by bookkeeper and collector acquainted with plumbing goods. Address B., 68 Gordon Ave., Kirkwood. Decatur phone 223. 33-18-6

BOY, 17, wishes position. Willing to do any honest work. Is a little hard of hearing, but a good worker. Apply 63 Martin Street. Atlanta phone 5801-F. 27-16-6

MACHINIST who thoroughly understands gasoline engines would accept pumping station or similar job, where there would be some time for study. A chance to secure a high-class man for small wages. C. H. M., Box 125, Toccoa, Ga. 43-18-6

YOUNG man, four years' experience in general office work and now a student, will work at anything for actual expenses until October 1st. Good references. Address Willard, 23 Washington Street, Atlanta. 41-18-6

ACCOUNTING and clerical position by young man; one year's experience in office work. Would accept temporary position, in city or out of town. Can operate typewriter and adding machine. Address P. B., 861, care Georgian. 28-18-6

WANTED—A position by expert lady stenographer; holds a position in a nearby city, but will have to move to Atlanta. Three years' experience; good references. Address S., Box 900, care Georgian. 57-17-6

WANTED—Position as manager or clerk experienced in both American and European houses, front and back; any location. Moderate salary to start. Address T. W. C., care B. H. Guinn, Oxford, Ga. 58-17-6

OIL MILL bookkeeper wants position with good company. Several years' experience. Address S., Box 40, care Georgian. 50-17-6

EXPERIENCED double-entry bookkeeper desires position. Good references. Address Y., Box 82, care Georgian. 51-17-6

COLLECTOR and repairer, all-round furniture man, wants position with reliable firm. Address M. Roe, 23 Oliver Street, or phone Atlanta 2689. 45-17-6

POSITION as traveling salesman by middle-aged man who knows the road and can produce business; long experience; can sell anything; best references. W. J. B., P. O. Box 372, city. 36-17-6

SITUATIONS WANTED—MALE.

WANTED—Position by an experienced carriage driver. Address J. G., 17 East Eleventh Street. 40-17-6

ACCOUNTANT and auditor, 20 years' experience, New York, South and West, desires position, temporary or permanent, in city or anywhere. Factory and unit costs. Address P. O. Box 390, City. 32-17-6

SUCCESSFUL organizer of buying or selling forces; have good connection now, but want to make change. Address Organizer, Box 57, care Georgian. 6-16-9

DETAIL DRAUGHTSMAN (at present employed) would accept position with good lumber manufacturing concern. Address Draughtsman, P. O. Box 87, Columbia, S. C. 36-16-6

MOTOR TRUCK DRIVER wants employment. Address F., Box 714, care Georgian. 121-15-6

WANTED—Position as planing mill foreman. Have 12 years' experience. Can give A-1 references. Have good position at present, but wish to make change on account of the health of my family. Address W. W. W., Box 10, care Georgian. 74-15-6

OFFICE WORK wanted by refined, educated gentleman, willing to work for small salary during summer months. Address D. A. M., Box 834, care Georgian. 32-14-6

YOUNG MAN, good education, experienced, wants position to learn line of goods and sell. Temperate in habits, energetic, ambitious. Can give bond and excellent references. Address F. B. F., 94 Garnett Street, Atlanta. 66-8-6

IF YOU want first-class house cleaning call Ivy 3082. 5-26-26

WANTED—Position as bookkeeper or assistant by young man now employed, but wishing change. Experienced and can furnish references. Address Business, 382 Whitehall. 28-13-6

SITUATIONS WANTED—FEMALE.

WANTED—Position by expert young lady bookkeeper. Best of references. Address Miss X., care Georgian. 36-19-6

WANTED—By an experienced saleslady, traveling position in almost any line. Address F. B. A., Box 842, care Georgian. 93-15-6

MIDDLE-AGED refined lady wants position as housekeeper in hotel or private family. References exchanged. Address D., Box 502, care Georgian. 92-15-6

TELEPHONE OPERATOR desires position; will take charge of private exchange; will go to work immediately. Address E. B., Box 750, care Georgian. 6-18-37

EXPERIENCED steno-bookkeeper desires change about July or after. Capable of taking charge of office alone; now holding unusual position; interested in work; good health; right person for right position. X. Y. Z., care Georgian. 6-18-14

STENOGRAPHER, well educated, energetic and rapid on typewriter, wishes to make a change. Best of references given. Address Miss M. A., Williams Street. 59-17-6

SITUATION WANTED by expert stenographer; will accept temporary work during vacation months. Bell phone Main 2999-J. 32-16-6

WANTED—Position as bookkeeper and stenographer by young lady who isn't afraid of work. Address Miss Lucas, Waverly Hall, Ga. 37-16-6

DRESSMAKING — DRESSMAKERS

SPECIAL attention given to fitting, work guarnteed, in dressmaking; prices reasonable. 31 East Alexander Street. Between Peachtrees. Ivy 7070-L. 6-19-18

AUTOMOBILES AND SUPPLIES.

WANTED—To buy Ford five-passenger, 1913 model. Address "Right Now," care Georgian. 32-19-6

FOR SALE—Cheap for cash, 5-passenger Cadillac in first class condition. Call Ivy 3661 or Main 2446-L. 6-19-43

BRAND NEW electric coupe, four-passenger standard make, can be bought at agent's discount. Overland Southern Motor Car Company, 232 Peachtree. 6-17-46

FOR SALE—Two-passenger Paige-Detroit car, in good running condition; $250. Phone Main 3170-J, after 6 p. m. 44-17-6

SEVEN-PASSENGER "Olds Special" 45 horsepower; 4 speeds; perfect condition; fully equipped; 2 extra tires; $2,000 gets it, or will exchange for part payment on 6-room bungalow on or near car line, in nice residence section. Call or write Dr. Thomas E. Green, 909 Austell Building. 6-17-5

FOR SALE—One Whiting 1911 model roadster, one Buick 35, 1912 model. Stowers Auto Garage Company, 34 and 36 Auburn Avenue. 6-3-203

WANTED—To trade the best road horse in East Alabama; handsome, eight years old, with harness and Columbus rubber-tired top buggy, in good order, for Ford runabout. Address Box 397, Opelika, Ala. 67-15-7

CAMP MACHINE SHOP 275 Marietta Street METAL WELDING AND MACHINE WORK. 6-15-2

AUTOMOBILE—Have large, level lot near East Lake to exchange for good automobile; roadster preferred. James H. Reynolds, 1520 Candler Bldg. Ivy 5213. 6-14-44

AUTOS REPAIRED—All work guaranteed. Called for and delivered. G. W. Holder. Atlanta phone 2062. 208-6-11

FOR SALE—Luxuriously upholstered seven-passenger body, equipped with chair, top and curtains. This body could be used on any large car. Can be bought at a bargain. Overland Southern Motor Car Company. 232 PEACHTREE ST. 6-13-13

GOOD USED CARS AT SPECIAL PRICES. Maxwell, 2-cylinder runabout. Whiting runabout. TOURING CARS. Overland 5-passenger. Primo 5-passenger. Everett 1912, 5-passenger. These cars are in good running condition, fully equipped, and newly painted. See us for special prices before June 15. BUICK MOTOR COMPANY. 241 PEACHTREE ST. 4-11-13

TRAVIS & JONES, AUTOMOBILE REPAIRING. Ivy 4832. 26 James Street. 3-1-54

The Solution of Pneumatic Tire Troubles. VULCORINE is guaranteed to prevent punctures and will not injure your tires. We will gladly treat your cars with VULCORINE and let you use it 30 days and satisfy yourself that it will do everything that we claim for it. Price $7.50 to $10.00 per car. Write for booklet. VULCORINE COMPANY Office, Laboratory and Service Station, 909 Peachtree St., Atlanta, Ga. 6-1-38

WE HAVE several Flanders chassis and will build body and paint car to your order. Bargain prices. Don't buy any second-hand car until you see us. NORTH PRYOR GARAGE, NORTH PRYOR PLACE. 4-2-28

AUCTION SALES.

AT AUCTION.

THE ENTIRE LOT OF FURNISHINGS AND FURNITURE FROM 18 MORELAND AVE., CONSISTING OF A VERY FINE LOT OF FURNITURE — THIS INCLUDES MAHOGANY AND EARLY ENGLISH BED ROOM FURNITURE, QUARTERED OAK DINING SUIT, RANGE, GAS STOVE, PORCELAIN-LINED REFRIGERATOR, COST $60; BRASS BEDS, SEWING MACHINE, PICTURES, WILTON AND BRUSSELS ART SQUARES, LACE CURTAINS, LINEN SHADES, LINOLEUM, ETC., FRIDAY, JUNE 20, AT 12 EAST MITCHELL ST.

COMMENCING at 10 a. m., Friday, we will offer to the highest bidder the entire lot of household furniture from 18 Moreland Avenue, consisting of solid mahogany three-piece bed room suit, cost $250; porcelain-lined refrigerator with tile bottom, cost $60; elegant brass beds, quartered oak dining suit, consisting of sideboard, table and set of genuine leather seated chairs, davenport, brass costumers, Early English dresser and chiffonier, solid mahogany library table, Early English ladies' writing desk, Vernis-Martin iron beds, sanitary felt mattresses, National springs, feather pillows, bird's-eye maple princess dresser, quartered oak library suit, coal range, in first-class condition, used less than six months; gas stove, oak bookcase, hatrack, Wheeler & Wilson sewing machine, fine lot of pictures, odd reception hall chairs, center tables, couch, water cooler, bed room chairs, sewing rockers, lace curtains, bed spreads, linen shades, linoleum, quartered oak library table, mahogany chiffonier, Wilton and Brussels art squares, hall runners and many other things too numerous to mention. This is a fine lot of furniture and has only been used about twelve months. These goods will have to be sold at this sale, as owner is leaving for New York. Sale, 11 a. m., Friday, June 20.

CENTRAL AUCTION COMPANY. 12 East Mitchell Street.

AUTOMOBILES AND SUPPLIES.

SAVE your auto and motorcycle tires by using Auto Puncture Cure. Seals valve leaks and all punctures up to 20-penny spikes automatically at once; preserves the rubber; prevents tube from sticking to casing; saves 35% of tire expense, 50% tire trouble and 40% of your religion. Watch for trademark, A. P. C. Call North Pryor Garage. Auto Puncture Cure Company, Atlanta, Ga. Phone Ivy 5990. 6-6-1

WINDSHIELDS, RADIATORS, lamps, fenders, repaired as good as new. Manufacturers all kinds sheet metal work. Warlick Sheet Metal Company, 243 Edgewood. 3-4-64

WARNING TO INFRINGERS AND IMITATORS. LIQUID TIRE TONIC IS PROTECTED BY U. S. DURYEA PATENT NO. 578551 AND ALL INFRINGERS, AGENTS OR USERS ARE HEREBY NOTIFIED THAT THEY MUST ANSWER IN COURT FOR VIOLATION OF THIS LAW.

The Business of the "Want Ad" is to get you what you want---when you want it

Poultry, Pet and Live Stock

Have a System, Also End in View When Mating Chickens

Odds and Ends Picked Here and There for the Poultrymen—Some Fine Suggestions Given.



EDITED BY JUDGE F. J. MARSHALL

Don't go chasing rainbows by mating your chickens just any old way and trusting to luck for the outcome. There will more than likely be an outcome, but the chances are that it will not please you. Have a system, and an end in view, and strive for that end with well laid plans; it will be much less trouble in the long run, and very much more satisfactory.

Isn't it queer how long some farmers will stand and talk at the fence and talk about nothing. These same fellows are the ones who are always too busy with the farm work to even help the good wife make a chicken coop. Chickens don't pay, they say. We should say not if THEY had to pleasant work like talking to the lightning rod peddler over the fence.

Some men's only object in life seems to be to start something. They are always starting a new business from which they are confident they will make a lot of good money, but before they get very far down the road with their venture they are struck down with an everlasting attack of spinal meningitis. Brights' disease or some other back breaking trouble from which they hope never to recover. We find about as many of these optimists skirmishing about in the poultry business as anywhere else. It is true everything must be started if success is attained, but we like the long winded fellows. Those who hold on through thick and thin until the golden harvest time arrives. Most men who try to get rich quickly go broke in a hurry.

Nearly everyone could profitably keep a few fowls even upon their small lot. Of course under such conditions the ground should be thoroughly turned over and that quite often, too. In this way one can have fresh soil always on top which is essential to health. It costs less to have this turning of the soil done than to pay for expensive cholera and roup remedies, which often fail in their purpose. Just this one item goes a long way toward success where space is limited.

The up-to-date farmer is the man of the hour. He has already made a success of sheep, cattle and hogs. Such a man when he decides to take up poultry raising, will not fail. Why? Simply because he goes at it just like he is in the habit of doing with other live stock, using strictly business principles with no thought of failure.

Where a number of hens become broody at the same time during the summer it is a much better policy to put them all together in a separate yard from the one they are accustomed to, to shut away from all nest boxes, than to be a-quarreling with them and throwing them around all the time. They will soon forget all about their notion of being broody and get to laying again. A strip of bright red flannel tied about their necks, letting the long ends hang, will often break them instanter.

If your stock is yarded it is a good plan to separate your old hens from the young stock and the cockerels from the pullets as soon as the cockerels become to be troublesome. The young stock needs bountiful rations to keep up their growth while the hens, if fed that way would not lay an egg all fall. Of course, if the young stock can have a good free range they will do better than they would separated and confined.

A woman with a good level head for business usually makes a good poultry breeder. Most women are artists in selecting the right shades and blending of colors, and this goes far toward the making of a fancier. When it comes to preparing stock for the show room they can usually take the cake. Where the woman is a little delicate from close confinement or office work there is nothing that offers such a beautiful field as poultry raising. Of course some assistance will be needed for the heaviest work. All the detailed part of the work she can handle to prefection.

Do not use wooden troughs for water if you can get iron or earthen ware ones. The wood soon becomes sour and tainted from the stale water that it is really not suitable for water at all. At least not in hot weather. A little money expended in getting an outfit of galvanized vessels with covers to prevent filth from getting into the water will be the means of avoiding the loss of much stock from disease by contamination. When once well fitted out you are fitted out for years to come.

Eggs—All Varieties.

THE EGGS of different varieties of fowls will be found classified under their respective breeds in the future, instead of under the classification of "Eggs."

Guineas.

WHITE African guinea eggs for sale: 15 for $1. Mrs. Sallie Beatty, Barwick, Ga. 38-19-6

Leghorns.

1,500 GRAND White Leghorns; breeders of our celebrated "Model" strain; in perfect health; pure white, and heavy layers; must have room; sacrifice price, $1 each. Order to-day. Model Poultry Farm, "The Farm of Quality," Box 17, Colbert, Ga. 6-17-29

Poultry—All Varieties.

Chickens For Sale.

WILL deliver nice fat hens and fries at your home cheaper than your grocer can furnish them. Address W. J. Parker, White Plains, Ga. 35-19-6

TO EXCHANGE—Indian Runner ducks (laying) for any kind of pure-bred chickens. Make us offer. Ducks are mostly prize winners' yearlings. If in need of an incubator, write us. Only been used a short while. Will exchange these also for pullets, any pure kind. Oak Dean Farm, Stone Mountain, Ga. 6-15-22

FREE RANGE DUCK AND POULTRY FARM, Chamblee, Ga. Large stock of White Runners, Leghorns and Rhode Island Reds, enables us to ship fresh eggs, strong and fertile. Write for prices on stock and eggs if you want a bargain. 1-21-12

Pigeons.

PIGEONS—Show Homers, $5.00 and up. Exhibition Homers $3.00 up. Working Homers, $1.50. Mondaines, $3.00. J. W. Woodruff, Columbus, Ga. 5-30-10

Cats.

FOR SALE—A pair of full blooded, pedigreed Persian cats. Very cheap. Only $12. Call M. 2446-L. 6-19-45

Dogs.

FOR SALE—One black shepherd puppy male, age 11 weeks; color black, white feet and breast. "A Beauty." Price $10. J. T. Van Horne, Jr., Monroe, Ga. 44-18-6

I HAVE a good blooded pointer bitch; have got to get rid of her; leaving city; first $5 gets her. Phone Ivy 1356. Ammons. 6-17-3

ANSWER—Just as you have read this will others read your Ad if you place it in the Want Ad columns of this paper. A word to the wise is enough.

Cows.

FOR SALE—Five extra fine Jersey milch cows, fresh in milk. Shippey Bros. & White, 968 Marietta Street. Both phones 516. 6-17-45

FOR SALE—Small dairy outfit, churn, cream separator, milk cans, ten cows and one thoroughbred Holstein bull. Have passed State tuberculin test. J. Hatcher, Copley, Ga. 27-17-6

Pigs.

A FEW fancy Berkshire male and female pigs for sale. Address S. A. C., 700 Forsyth Building, Atlanta, Ga. 6-18-23

Horses, Mules, Vehicles, Etc.

WANTED—For family use, gentle horse and double-seated vehicle, one to three months. Special care. Address 328 Austell Bldg. Main 1026. 29-19-6

TWO high-grade saddle or driving horses for sale at 139 East Tenth St. Private stable. Phone Ivy 6164. 6-19-3

MULE and wagon cheap; must sell regardless of real value. Withers, 154 Whitehall Street. 6-18-29

Poultry, Plants and Seeds.

H. G. HASTINGS & CO.

SEEDS, PLANTS AND POULTRY SUPPLIES.

North and South Side Delivery, 9 A. M. Inman Park and West End, 2 P. M. Phones 2568.

CLEANLINESS PAYS; it is a big factor in successful poultry raising; you simply can not get good results from your hens if they have lice or mites on them. We carry Lee's, Conkey's and Pratt's liquid lice killer and will guarantee either of them to rid your chickens of these pests; 35c qt.; 60c ½ gal.; $1 gal.

WE CARRY all the leading brands of lice powder. 25c, 50c and $1 a pkg.

FOR THE NEXT few days we will have a special sale on chick feed; Red Comb chick feed, $2.15 per 100 lbs.; 50 lbs., $1.15; 10 lbs., 25c. Pratt's chick feed, $4.75 per 100 lbs.; 50 lbs, $2.40; 6 lbs., 25c. These prices are about 25 per cent lower than the usual prices and it will pay any one to take advantage of them. Phone us your orders.

A BEAUTIFUL lot of ferns, 50 cents up to $2.00.

EVERY HEN should pay her own board and make a profit for you; begin now feeding Poultry Regulator; it helps the hens through the molt and greatly increases egg production. 25c, 50c and $1.00 per pkg.

MONEY TO LOAN.

MORTGAGE LOANS.

On Atlanta Property.
BUSINESS BUILDINGS.
5 and 5½ per cent.

RESIDENCE BUILDINGS.
5½, 6 and 6½ per cent.

Your rate depends upon the location. Without notice you can pay back a hundred, any multiple of a hundred dollars, or the entire loan on any interest date.

TURMAN, BLACK & CALHOUN.

Loan Correspondents.
PRUDENTIAL INSURANCE COMPANY OF AMERICA.
303-308 Empire Building.

FARM LOANS PLACED in any amount on improved farm lands in Georgia. The Southern Mortgage Company, Gould Building. 7-12-1

MONEY FOR SALARIED PEOPLE AND OTHERS, upon their own names; cheap rates, easy payments. Confidential. D. H. Tolman, 820 Austell Building.

MONEY WANTED.

ESTABLISHED 1888.
6%—WE WILL PAY—6% ON SAVINGS
In Sums of $500 and over.
THE MERCHANTS AND MECHANICS BANKING AND LOAN CO.,
209 Grant Building. Telephone Ivy 5341.

Cash Capital $120,000.
Thos. J. Wesley, Cashier.
B. M. Grant, President.
3-11-50

WANTED—Loan of $50 at once for sixty days. Will give good security and pay good fee. Address L., Box 670, care Georgian. 24-17-6

PURCHASE MONEY NOTES.

PURCHASE money notes for sale. I have $2,000 gilt-edge second mortgage notes that I would sell at a liberal discount, payable $40 a month. James H. Reynolds, 1520 Candler Bldg. Ivy 5213. 6-14-43

BUSINESS GUIDE

Auction Sales of Furniture and Household Goods.

CENTRAL AUCTION COMPANY, 12 East Mitchell Street, buys and sells everything; regular auction Tuesday and Friday. Bell phone Main 2424. 10-3-41

Banks.

AMERICAN NATIONAL BANK, Corner Alabama and Broad Streets. CAPITAL AND SURPLUS $1,000,000.

Barber Shops.

15c HAIR CUTS 15c
AT NO. 3 VIADUCT PLACE.
6-17-35

Baseball Score.

PLAY Baseball scores given by innings at 77 Peachtree Street. You will find the standing of all the leagues. BALL

Bicycles.

FOR BICYCLES and supplies, see D. Alexander, 54 N. Pryor. Main 3116. Repair Work a Specialty. 3-27-51

Blacksmithing.

STRUCTURAL STEEL AND IRON WORK.

WE make all kinds of metal windows and doors, also window gratings and hangers of all kinds. Anderson Bros. & Rich, 372 Edgewood Avenue. 4-2-7

Builders.

LET US BUILD you a home. Will buy you a lot or pay off your lot. Terms to suit. 400 Temple Court. Main 4189. 4-15-16

Carpenter and Builder.

FLY—SCREENS—FLY

COME see our roll-away screen, our roller-bearing screen, our sliding screen; none better. It will pay you to see our goods and get prices. 217 Kiser Bldg. Main 1319. Porter Screen Company. J. J. Crawford, Agent. 6-12-13

ALL KINDS OF REPAIR WORK. D. M. WHEELER, 19 South Forsyth St. Phone M. 4186. Atlanta 1547. 12-31-16

Carpets and Rugs Cleaned.

ATLANTA STEAM CARPET CLEANING COMPANY (INC.), 27 West Alexander Street. Phone Ivy 4186. Moist and dry cleaning. Rugs woven from your old carpets and rags. Porch shades made to order. 5-27-8

Cash Registers.

NATIONAL CASH REGISTERS.
60 NORTH BROAD ST., ATLANTA.

Coal, Coke and Wood.

S. M. TRUITT & SONS,
for dry wood and best coal. 1-31-21

Dentist.



BEST WORK
Crowns (22 k.) $3.00
Bridge work $3.00
Full set teeth $3.00
Filling 50c
R. R. fare allowed 25 miles. All work guaranteed 20 years.
Eastern Painless Dentists
58½ Peachtree St., Near Walton.
4-2-31

Ear, Nose, Throat and Lung Trouble.

DR. GEORGE BROWN, Diseases of the Ear, Nose, Throat and Lungs, 312-14 Austell Bldg. I have the only compound oxygen plant ever brought South and make this gas daily. Weak, nervous, anaemic and pale people are invited to call. 4-6-13

Engineering and Machine Designing.

G. V. PLANT, M. E.

I DEVELOP YOUR INVENTION. Dixie Pattern and Machine Works, 262 West North Avenue. Main 2829. 4-5-17

Fly Screens.

PRICE & THOMAS—FLY SCREENS.
PRICE & THOMAS—FLY SCREENS.
PRICE & THOMAS—FLY SCREENS.
PRICE & THOMAS—FLY SCREENS.
PRICE & THOMAS—FLY SCREENS.
62 N. Pryor. Phone Bell Ivy 4203.
6-14-40

FLY SCREENS, FLY SCREENS, FLY SCREENS—Wood fly screens, metal fly screens, hardwood floors, Venetian blinds, metal weather strips furnished anywhere in the South. Write or phone W. R. Callaway, manager, 1403 Fourth National Bank Building, Atlanta, Ga. Main 5310.

Fly Screens Made to Order.
OAKLAND CITY REPAIR WORKS. Carpenter and cabinet work a specialty. Call West 242-L. Atlanta 528. C. F. Dickey, Mgr. 5-1-37

FLY SCREENS.

METAL AND WOOD FRAMES, portable garages. W. J. Baker Company. Bell phone Ivy 926. No. 811 Empire Life Bldg., Atlanta, Ga. 5-1-4

Furniture.

R. F. Jordan Furniture Co.,
144-6 Auburn Ave.
Bell Phone Ivy 4467;
Atlanta Phone 1800.
Old goods taken in part payment on new.
6-14-41

SAVE MONEY NOW on Furniture at HIGH'S.

T. C. FURNITURE CO.
Cash or easy payments. 415 Marietta. Phone Atlanta 1787. 4-8-13

Furniture Upholstering.

Upholstering, Repairing and Refinishing Furniture.
W. L. LUNSFORD & CO.
Satisfaction guaranteed. Main 5111. Atlanta 5860-F. 6-16-25

FURNITURE repaired, upholstering, refinishing neatly done. Work called for and delivered. Young K. Carson, 479 Marietta Street. Atlanta 3567. 6-7-29

Hairdressing.

LADIES.

WHY WEAR hair that does not match, when you can have it dyed to match any shade? We have real natural shades in stock. If your switch is not full enough, can make it over and have any amount added at a reasonable price, at

THE S. A. CLAYTON CO.,
36½ WHITEHALL ST.,
SUCCESSORS TO CLAYTON & ZAHN.
M. 1769. 6-11-27

Store, Office and Bank Fixtures.

W. A. HORNE, President. JOHN C. CANDLER, Sec'y and Treas.
THE FIRM THAT WANTS YOUR BUSINESS.

HORNE-CANDLER COMPANY

DESKS, CHAIRS, FILING DEVICES, STORE, OFFICE AND BANK FIXTURES IN WOOD AND STEEL.
SEND US YOUR PLANS FOR ESTIMATE.
LOOSE LEAF GOODS AND OFFICE SUPPLIES.
CATALOGS ON REQUEST.
84 NORTH PRYOR STREET. PHONES: Ivy 1155; Atlanta 3066.

Hat Cleaning.

STRAW HATS, 25c; Soft Hats cleaned and blocked, 35c. George's Hat Cleaning and Shoe Shine Parlor, 3½ E. Alabama Street. 4-10-11

Jewelry.



FRENCH and Electric Clocks repaired. We call for and deliver them. Phone us if you want to know the correct time.
BANTA-COLE CO.
5 SOUTH BROAD STREET.

Lace Curtains.

WORK called for and delivered; satisfaction guaranteed; prices, 25c to 50c per pair. Call Atlanta phone 2641. 6-2-13

Lighting Fixtures.

ELECTRIC and gas fixtures; all new styles; lowest prices. Queen Mantel and Tile Company, 56 West Mitchell Street. Phone Main 681. 1-16-16

Lime, Concrete, Roofing, Stone.

LAND LIME AND STONE COMPANY. Lime, concrete and roofing stone. 915 3d Nat. Bank Bldg. 2-8-50

Machine Works.

CAMP MACHINE SHOP
275 Marietta Street
METAL WELDING AND MACHINE WORK.
6-15-4

Mattress Renovating.

SANITARY MATTRESS RENOVATING—Factory new and up-to-date; moderate prices; give us a trial. Jackson & Orr Company, Means Street and W. & A. R. R. Both phones. 3-20-14

New Rubber Tires.

NEW RUBBER TIRES put on your baby carriage. Repaired, repainted and re-covered. Phone Ivy 3076. Robert Mitchell, 229 Edgewood Ave. 2-13-9

Phenoline.

A DISINFECTANT, deodorant and germicide; destroys chicken mites and all kinds of insects. Phenoline Co., 106-A. Edgewood Avenue. Main 2317. Atlanta 3038-A. 6-11-28

Painting and Tinting.

C. F. BINDER & SON.

MANUFACTURERS of high-grade paints, white lead and creosote stains. We make ready mixed paints to order. Corner LaFrance and Lowry Streets. Bell phone Ivy 5852-J, Atlanta, Ga. 5-27-3

EMERY CONSTRUCTION COMPANY. "Let us build you a house." "Or paint your old house." 318 Fourth National Bank. Main 1455. 4-29-26

PAINT! PAINT!
THE TRIPOD PAINT COMPANY,
37-9 Pryor Street.
BEST goods, prompt service. Phone us your orders. Phones Bell Main 4711, Main 4710, Atlanta 406. 7-1-12

Printing.

RYBERT & HOLLINGSWORTH
FOR ANY KIND of printing.
We satisfy our customers.
10 Gilmer Street. Bell Main 4600. 5-17-3

Royal Typewriters For Fent.

ROYAL typewriters rented; one month, $2.75; three months for $7.00; special rates to students. Royal Typewriter Co., 46 North Pryor Street. Phone Main 2492. 4-25-17

Safe Cracksman.



Fire and burglar proof safes opened and repaired. C. C. Downes, 29½ Marietta Street. Phones M. 2146. Atlanta 4922. 4-5-11

Sand.

SAND.

SAND in any quantity and quality; prompt delivery. S. M. Truitt & Son. 1-13-32

Sewing Machines.

WE RENT new machines with complete set of attachments for $2 per month; also machines repaired; prompt delivery Both phones 1893. Singer Sewing Machine Company, 79 Whitehall. 9-14-44

Shoe Repairing.

SHOES HALF-SOLED, SEWED, 50 CENTS.

At Gwinn's Shoe Shop, 6 Luckie Street. Opposite Piedmont Hotel. Both phones. 3-26-45

Signs.

SIGNS BROWN SIGN & PAINTING CO., 77½ Whitehall. M. 3780 8-18-33

KENT ON SIGNS signifies best quality. Kent Sign Co., 130½ Peachtree Street. 3-5-20

Stove and Range Repairing.

STOVE DOCTOR.

STOVE, range and furnace repairing. 61 South Pryor Street. Bell Phone Main 1460. Atlanta phone 1410. 4-10-10

DAN, THE FIXER.
STOVES AND REFRIGERATOR REPAIRING.
We sell second-hand gas stoves.
We sweep chimneys.
121 WHITEHALL STREET.
Atlanta phone 2235. Bell phone M. 2699.

Trunks, Bags and Suitcases.

REPAIRED AND REPAIRED.
ROUNTREE'S 77 WHITEHALL ST.
PHONES: Bell M. 1576. Atlanta 1654.

Typewriters.

NO. 6 REMINGTONS, $5 for four months; Royals, $7 for four months; Underwoods, $8 for four months; Remington Visible, $9 for four months. Initial payment allowed on price of machine. Get our new illustrated catalog and price list No. 26. American Writing Machine Company, 48 North Pryor Street. Phone Main 2526. 5-26-9

Umbrellas.

UMBRELLAS
Buy from makers. $1.00 up, with detachable handles—kept in repair free.
Taylor Umbrella Co.
116 1-2 Whitehall St.
4-23-3

Wood.

WOOD.

SOUTH GEORGIA mill cut-offs by the carload or any quantity you may want. They make fine kindling. S. M. Truitt & Son. 1-12-32

ANSWER—Just as you have read this will others read your ad if you place it in the Want Ad columns of this paper. A word to the wise is enough.

THE GEORGIAN'S RENT BULLETIN

Legislators' Accommodations

FURNISHED rooms with private bath, 35 Druid Circle, Inman Park. Phone Ivy 2432. 6-18-26

NICELY furnished rooms; all conveniences; board nearby. 514 Spring St. Ivy 2197-J. 6-19-38

ONE large room with board. 131 Washington St. 6-19-24

ROOM and board for four legislators at $25 per month. 459 Cherokee Ave. 28-19-6

TWO furnished rooms, nice location; board near by; all conveniences. 58 W. Peachtree. 6-17-25

LEGISLATORS will find nicely furnished rooms, with or without board. Mrs. Dearybury, 72 Spring. 6-18-36

CAN accommodate two legislators with clean, cool rooms; $3.50 per week; splendid meals near; private home; walking distance. 30 W. Fair. 6-18-35

DELIGHTFUL, cool and pleasant rooms and board at 74 Forrest Ave. 6-18-11

CAN accommodate two gentlemen with nicely furnished front bed room. Atlanta Phone 2079. 349 Central Avenue. 6-18-10

FOR RENT—Lovely room, connection with bath; new home. No children. Coolest place in city. Phone Ivy 5726-J. 26-18-6

LEGISLATORS can get nicely furnished rooms with board. 121 Capitol Square. Main 4839-L. 6-17-42

FOR RENT—Two nicely furnished rooms, convenient to bath, one block from Capitol; gentlemen only. 87 Washington, Apartment 1. 6-17-15

FOUR beautifully furnished rooms, with or without board; all modern conveniences. 287 Gordon. West 1027. 6-17-28

WEST END—Beautifully furnished room, with board; new home; also large sleeping porch. West 950-J. 6-17-26

NICE ROOM and board in strictly private home, one block Georgian Terrace. Ivy 2543. 6-15-71

BRIGHT, clean, nicely furnished rooms, every convenience. 82 Spring Street. 6-17-4

CAN accommodate two gentlemen with nicely furnished room and board; private home; all modern conveniences. 15 Bedford Place. Ivy 2421-L. 6-16-18

TWO delightful rooms; private family; North Side. Good home cooking. Ivy 6675. 6-16-11

TWO LARGE rooms; one with bath; meals. Phone Ivy 5187. 43 West North Avenue. 6-15-6

NICE ROOM, adjoining bath, two beds; every convenience; gentlemen only. 61 East Cain, Apartment 5. 6-15-114

513 PEACHTREE STREET—I have large, pleasant rooms with board, bath and electric lights. 94-15-6

SIX OR EIGHT legislators can get nice cool rooms and good board at 45 Erwin Street, convenient to three car lines. Call Ivy 5843. 6-15-100

DELIGHTFULLY cool, bright and pretty rooms, bath connecting. Marlborough, 436 Peachtree, Apt. 12. Ivy 2958-L. 6-15-59

TWO nicely furnished rooms, near Capitol; all conveniences. 232 Capitol Ave. Main 1592-J. 6-15-73

TWO large, cool rooms with board; all conveniences. 222 W. Peachtree. Ivy 5784-J. 6-15-58

15 E. TENTH ST.—Three nicely furnished rooms; all conveniences. Ivy 6516. 6-15-57

ONE nicely furnished room, 275 E. Pine Street; all modern conveniences. Ivy 7309-J. 6-15-56

111 WASHINGTON ST.—Well furnished room with excellent table board. Main 5361-J. 6-15-121

THE WILTON, 220 Peachtree; next to Masonic Temple; select boarding house; large, cool rooms; electricity; all conveniences; splendid table; prompt service; family style; walking distance to Capitol; direct car service. 6-15-55

LARGE front room and dressing room, with board. 766 Peachtree. Ivy 2774-J. 6-15-119

IN LOVELY North Boulevard home, one nicely furnished room; east front; North Boulevard. Main 9083. 6-15-72

ONE nicely furnished room, near Capitol; all conveniences. 320 Washington St. Main 4384. 6-15-70

CAN accommodate several legislators; nicely furnished rooms; excellent meals. 127 Capitol. Main 5172-J. 6-15-69

ONE large front room, dressing room connected; hot and cold water; with meals. Ivy 290. 6-15-67

FURNISHED rooms; private home; all conveniences; hot and cold baths. 15 E. Harris. Ivy 6349-J. 6-15-61

THREE nicely furnished rooms; with best of board; all conveniences. 163 Courtland. Ivy 7057-J. 6-15-60

CAN ACCOMMODATE about ten legislators with nicely furnished rooms and board, near Capitol. 75 Washington. 6-15-7

LARGE, clean cool rooms; best table board; all conveniences. Main 5527-J. 193 Washington. 6-15-5

DESIRABLE rooms for legislators can be secured at 11 Cone, near Walton Street. 29-15-6

LARGE upstairs room, all conveniences, on car line, near Grant Park. Main 4809-L. 6-15-13

TWO nicely furnished rooms, one front, with bath, electric lights, private entrance. Suitable for gentlemen. In garage section. 345 Peachtree Street. 6-15-12

LEGISLATORS can get two nicely furnished rooms. 3 Baltimore Block. Call Main 2597. 6-15-11

SEVERAL very desirable rooms and first-class board. 27 E. Third Street, between the Peachtrees. 6-15-16

FOUR nicely furnished rooms, all conveniences; rates reasonable. 255 Courtland Street. Ivy 6248-L. 6-15-8

ROOMS AND BOARD.

COOL ROOM, delightful board, with refined family, for two gentlemen. Ivy 5859-L. 6-19-27

PEACHTREE STREET.

AT No. 534, nicely furnished rooms with board for couple, with all conveniences. Ivy 7537. 6-19-30

BOARD WANTED during legislature for self, wife and two children, ages 7 and 3, in private family. Address Box 57, Edison, Ga. 6-19-6

CONTINUED IN NEXT COLUMN.

ROOMS AND BOARD.

EXCELLENT BOARD; North Side home; close in; choice; reasonable; also table board. Ivy 7465. 6-17-41

CAN accommodate a few refined boarders, Legislators or couples, in suburban home; good board and delightful rooms. Answer "Home," care Georgian. 25-19-6

TWO cool rooms, with or without board, in cultured family; North Side; ideal for legislators. No other boarders. Ivy 7311. 6-15-96

LARGE, airy, front, corner room with board, in private family; suitable for two; convenient location; block from Peachtree, near North Avenue. Home cooking. Terms reasonable. Phone Ivy 5863-J. 37-18-6

IN BEST located home, two lovely large front rooms, private bath; large verandas; excelelnt meals. 241 West Peachtree. Ivy 1959-L. 43-17-6

STOP at 513 Peachtree for an old-fashioned lunch. Corn pone, buttermilk, etc., from 12 to 2 o'clock. 47-18-6

BEST MEALS IN TOWN, $3 WEEK. ROOM AND MEALS, $4. 197 SOUTH PROYOR. CALL MAIN 5048. 6-9-6

FURNISHED room and good board to young man for $25 per month at 444 Spring St. 6-14-1

SAVE MONEY NOW on Furniture at HIGH'S.

WANTED—Accommodations for the Georgia legislators. They are coming in now and will be in session at the State Capitol from June 25 for FIFTY days. All of them are on the outlook for nice, comfortable and home-like places to eat their meals, or to board or to rent. Many of the places these legislators had last year did not suit them and they desire to find something better. All the legislators will read The Georgian—that's certain. Their attention will be called day after day to the "Legislators' Accommodations" column on the Want Ad pages of The Georgian. This will be a big advantage to you. So if you have eating or boarding places or have rooms, apartments or houses for rent, your ad should be under the "Legislators' Accommodations" heading. An investment of a few cents will keep your house full for the next three months. Phone or send in your ad at once.

477 PEACHTREE ST.

WILL have pleasant rooms for gentlemen or couples of refinement; references; between Merritts Avenue and Linden; homelike. Bell Ivy 7010. 5-24-200

PEACHTREE INN.

Peachtree and Alexander Sts. American plan $7.50 week up. Room to yourself. European, $3 week up. 1-9-34

BELLEVUE INN.

NICELY furnished single or double rooms, with or without meals. 57 E. Third. Ivy 1598-L. 6-12-24

36 EAST NORTH AVE.

BETWEEN the Peachtrees; nicely furnished rooms and excellent table board. Ivy 8501. 6-2-10

BOARD WANTED.

WANTED—Room and board by refined couple in West End; references exchanged. State terms and location when answering. Address Reasonable, Box 415, care Georgian. 6-18-7

COUPLE and baby, six months old, want board in private family; don't want anything close in; references exchanged. Address H., Box 420, care Georgian. 6-17-16

WANTED—Accommodations for the Georgia legislators. They are coming in now and will be in session at the State Capitol from June 25 for FIFTY days. All of them are on the outlook for nice, comfortable and home-like places to eat their meals, or to board or to rent. Many of the places these legislators had last year did not suit them and they desire to find something better. All the legislators will read The Georgian—that's certain. Their attention will be called day after day to the "Legislators' Accommodations" column on the Want Ad pages of The Georgian. This will be a big advantage to you. So if you have eating or boarding places or have rooms, apartments or houses for rent, your ad should be under the "Legislators' Accommodations" heading. An investment of a few cents will keep your house full for the next three months. Phone or send in your ad at once.

This is the time of year when the mind turns to the green fields beyond the city and when one begins to look about for comfortable, easy-to-reach suburban homes and boarding places. If you have a room or two you would like to rent for the summer, or if you conduct a boarding house and want to obtain a desirable class of guests, the "Suburban Board" Columns of Hearst's Sunday American and Atlanta Georgian will fill your house. Try it and see.

ROOM-MATE WANTED.

YOUNG man desires roommate; close in; reasonable. Main 5250. 6-17-32

FURNISHED ROOMS FOR RENT.

FURNISHED rooms; private home; all conveniences; hot and cold baths. 19 East Harris. Ivy 6349-J. 6-19-40

LARGE, neatly furnished room, dressing room, with stationary washstand; delightful for summer, in private home. Gentlemen only. Ivy 188-J. 6-19-16

TWO nicely furnished front rooms, complete for housekeeping. First or second floor. Private entrance. Dressing room attached. Sink in kitchen, $16. Connecting bath. Bell phone. 290 Washington Street. 6-19-15

FOR RENT—Two large, bright rooms, furnished complete for light housekeeping; near Grant Park. $16 per month. Phone Main 3170-J. 6-19-21

A NICELY furnished room for one or two gentlemen. 39 Carnegie Way. Phone Ivy 5553. 6-18-36

TWO connecting rooms adjoining bath. Sink in kitchen, private entrance, one block of Grant Park. Bell phone; no children. 424 East Georgia Avenue. 6-18-3

ONE nicely furnished room; all modern conveniences; private family. Ivy 4680-L. 6-19-14

FOR RENT—One furnished front room, private home, close in on Washington Street, to gentlemen only. Call Main 4579-J. 6-19-13

TWO furnished light housekeeping rooms; lights and cooking gas included. Call Main 1592-J. 6-19-12

43 W. CAIN—Nicely furnished rooms for light housekeeping; close in; modern conveniences. 6-19-11

WANTED—Roommate for young business woman; very desirable front room in refined home. Call Decatur 270. 6-19-2

BEAUTIFULLY furnished room with private bath; also one with adjoining bath; rates reasonable; table boarders wanted. 15 East Tenth. Ivy 6516. 6-18-25

CONTINUED IN NEXT COLUMN.

FURNISHED ROOMS FOR RENT.

TWO or three front first floor, sink in kitchen, hot water bath, nicely furnished, light housekeeping rooms; close in; party without children. M. 4752-J. 117 Formwalt St. 6-18-19

FOR RENT—Two large, bright rooms, furnished complete for light housekeeping; near Grant Park. $16 per month. Phone Main 3170-J. 6-18-21

ONE or two rooms for couple or gentlemen, with conveniences. 136 East Merritts. 6-17-49

THE GRESHAM.

SEVERAL desirable furnished rooms. Mrs. McGaw, 17 W. Cain Street. 6-17-21

NICELY furnished room for rent; all conveniences; close in; $15 per month. Vernon Apt. No. 2, 61 East Cain Street. Phone Ivy 5538. 6-17-31

NICELY furnished first-floor room, with or without board, in North Side private family; walking distance. 74 East Merritts Avenue. 6-17-11

CLOSE IN, North Side, one nicely furnished room with all conveniences. For information, call Ivy 4456-L. 6-15-145

THREE beautiful corner rooms; separate entrance; private bath; veranda; sink in kitchen. Ivy 99. 6-18-28

TWO furnished housekeeping rooms near postoffice. Call 74 Walton St. 31-18-6

THREE attractive furnished rooms for housekeeping; no children; references. Main 4241-J. 6-18-12

NICE, cool rooms; also light housekeeping apartment, private family; close in. 151 Spring Street. Ivy 6640-J. 6-14-48

SAVE MONEY NOW on Furniture at HIGH'S.

LARGE beautifully furnished front room in elegant Peachtree home for refined gentlemen or couple, also smaller rooms. Call Ivy 3086-J. 6-13-31

19 WEST CAIN.

REFINED PEOPLE call and see our large, clean rooms, adjoining bath. Only three left. "Private." Ivy 7435-J. 6-12-28

DELIGHTFULLY cool front room, refined home; splendid locality; between Peachtrees; ten minutes' walk to town. Ivy 1294-J. 6-13-21

HANDSOMELY furnished large front room, private bath; shady lot; gentleman preferred. "Peachtree," care American. 100-15-6

UNFURNISHED ROOMS FOR RENT

ONE bright North Side room; references required. Call Ivy 529-L. 6-19-10

TWO connecting unfurnished rooms for rent for light housekeeping; near in. Call 117 Pulliam Street. 6-19-5

THREE rooms for rent at 118 West Baker, with couple. Call Atlanta phone 4834. 6-18-33

THREE large, cool, connecting rooms in suburban home, to couple; every convenience. 245 Sells Avenue. West 875-J. 6-18-30

FRONT ROOM or two connecting for light housekeeping, unfurnished, $6 and $8 per month; gas and bath. 174 Alexander, corner Venable. 34-18-6

THREE cool, unfurnished rooms, second floor; all $12 month; possession July 1. 48 West Peachtree Place. 41-17-6

THREE connecting rooms, near Grant Park; electric lights, gas, telephone, bath. Phone Main 5116-J. 52-17-6

THREE connecting rooms; electric lights, water, bath and telephone, price, $15. 388 Central Avenue. 6-17-24

TWO COUPLE without children three rooms built for light housekeeping. Best section Inman Park. Call Ivy 3886-J. 6-17-6

NICE large cool front room. 102 Williams Street. 41-14-6

TWO nice, large unfurnished rooms for light housekeeping. 177 East Georgia Avenue. 6-5-200

TWO or three rooms for light housekeeping; all conveniences; good location; nice neighborhood. 350 Lee Street. 6-14-21

FURNISHED OR UNFURNISHED ROOMS FOR RENT.

DELIGHTFUL front room in Frances Apartment, 325 Peachtree Street; private bath, all modern conveniences; immediate possession. Apply Room 395. 6-19-50

FURNISHED APARTMENTS FOR RENT.

FURNISHED apartment, 2 rooms and bath; low price if taken at once. Call Ivy 2985. 6-19-46

FOR RENT—Furnished apartment and single room, cheap for the summer; private family. 221 West Peachtree. 6-16-6

THE PICKWICK.

NEW TEN-STORY, fire-proof building; rooms single or en suite with bath. 77 Fairlie Street, adjoining Carnegie Library. 6-5-32

UNFURNISHED APARTMENTS FOR RENT.

APARTMENT—Close in, low rent, 3 rooms with bath; all conveniences. Call Ivy 2985. 6-19-47

APARTMENT for rent, unfurnished, with privilege of renewal of lease for another year. Ivy 2116. 6-19-28

NORTH SIDE; five-room apartment; $25; all conveniences. 333 North Boulevard. Call Ivy 8548. 6-17-23

NICE 41room apartment, every convenience; good location; walking distance. 386 Whitehall. 6-15-78

IN THE HERBERT.

244 COURTLAND STREET, close in, on North Side; six rooms and bath; front and back porches, steam heat, hot water, janitor service; rent $42.50. Reference required. Apply Herbert Kaiser, 411 Atlanta National Bank Building, phone Main 276, or janitor on premises. 6-11-29

THE BEST Want Ad days in The Atlanta Georgian are Monday, Tuesday, Wednesday, Thursday, Friday and Saturday. On Sunday read them in Hearst's Sunday American. Try them all. The results will surprise you.

YOU ARE looking for a position, aren't you, or you would not be reading these ads? Perhaps the position you are looking for is not to be found advertised today. Then why not spend a few cents advertising for a position in the "Situation Wanted" columns of this paper tomorrow? There is no need of your walking around in the hot sun or rain, letting your brain go to rust as well as worrying yourself sick looking for a good position when a "Situation Wanted" ad in The Georgian will do the searching for you. An ad in this paper will cost you only a few cents to run several times and relieve your mind of a heavy load. Try it and see.

FURNISHED HOUSES FOR RENT.

FOR RENT—Furnished cottage on Hawthorne Avenue, College Park; all conveniences. Do not object to children. Phone East Point 451. 6-19-49

FINE summer opportunity for 60 days; for rent, furnished 7-room bungalow in the beautiful woods; 20 degrees cooler than Atlanta. Located on suburban electric car line, 8 miles from Atlanta. Write E. S. Upson, Smyrna, Ga. Telephone 907-6. 30-19-6

$20 PER MONTH for summer, 4 rooms; private bath; hot and cold water; electric lights and piano. Best section Inman Park. Ivy 6973-J. 6-18-34

FOR RENT—Completely furnished six-room bungalow; sleeping porch, screened; every convenience; one block from Driving Club in Ansley Park. Ivy 2288-L. 6-18-31

FOR RENT—Ten-room furnished house with sleeping porch, for two or three months. 446 Spring Street. Call Ivy 1394-J. 6-18-4

FIVE-ROOM BUNGALOW; electricity and gas; heart of West End. Phone West 729-L. 37-17-6

SUMMER RENT—Delightful furnished home; large, shady lot; reasonable rent. "Between Peachtrees," Georgian. 101-15-6

SIX ROOMS, large sleeping porch, to reliable party for five

Atlanta Real Estate Is Certain to Increase in Value. There Are Bargains in These Ads.

REAL ESTATE FOR SALE.

Sharp & Boylston

ORMEWOOD PARK COTTAGE.

THIS is a nice little six-room cottage on large shady corner lot, in three hundred feet of car line, and on the chert driveway from Druid Hills to West End. It is a real bargain at $2,500, with only $100 cash and $20 per month. Let us show you this.

SMALL INVESTMENT.

IN FOURTH WARD we have a good four-room negro house that rents for $7.50, and is never vacant, that we can sell you for $700. Over 12 per cent, and a little pick-up.

REAL ESTATE FOR SALE.

NORTH AVENUE cottage of 5 rooms and bath, near North Avenue School. Call owner, Ivy 6648-L. 6-19-52

FOR SALE—On easy monthly payments, 5-room cottage in Western Heights. Address N. H. C., Box 204, care Georgian. 6-19-23

FOR SALE—My home on Ponce DeLeon Avenue; eight rooms; lot 50x200, elevated and level; will make a very low price for a quick sale. This place is going to be sold at once and at a bargain. Address Sacrifice, Box 205, care Georgian. 6-19-26

PERSONAL.

I have a splendid home on North Boulevard; see me. Immediate possession; modern in every way. Best part of the street.

A big piece of land on the corner of Pulliam and Crumley Streets. Will give good terms, or will trade for a piece of improved property.

Cheap lot on Clarke Street, west side Clarke Street, 95 feet from corner of Fourteenth Street, 50x134 feet.
P. O. Box 580, Atlanta, Ga. 56-17-6

SACRIFICE—One of the prettiest homes in Capitol View; four-room house on 50x200 lot, on car line; shade trees, flowers and fruit on place; tile sidewalk; in city limits; owner will lose money at the present price, $2,150; $1,650 cash and assume loan of $500. Act quick. Owner, P. O. Box 1222. 36-18-6

25 WEST END AVE., 7 rooms, good repair, at great bargain, $3,250. Easy terms, by owner. 671 Gordon Street. 27-18-6

SEE RIXEY, of Boston, for real estate investments. 515 Third National Bank. Ivy 1421. 6-16-28

LEASE OR SALE—Artistic bungalow; screened, tiled, furnace, garage. Address "Ansley Park," care American. 99-15-6

SAVE MONEY NOW on Furniture at HIGH'S.

BEAUTIFUL EAST FRONT LOT, ONE BLOCK LEE STREET; BARGAIN FOR CASH. OWNER, 111 WHITEHALL TERRACE. NO AGENTS APPLY. 6-13-18

BARGAIN—Five-room cottage; lot 40x164 to alley; gas, water, porcelain bath; half block car line. See house at 7 Welborn St., then phone West 1021-J. Price $2,250; easy terms. 6-9-19

LET US BUILD you a home. Will buy you a lot or pay off your lot. Terms to suit. 400 Temple Court. Main 4189. 4-18-43

FARMS FOR SALE.

FARMS in Monroe County, ranging in size from 20 to 900 acres and in price from $6.50 per acre up; easy terms; good lands and healthful locality. Write for descriptive booklet, prices and terms. The Georgia Trading Company, Forsyth, Ga. 68-15-6

REAL ESTATE FOR SALE OR EXCHANGE.

FOR BEAUTIFUL HOMES and building lots in College Park, the most desirable suburb of Atlanta, see I. C. McCrory.

REAL ESTATE WANTED.

WANTED—5 or 6 acres with house, in or near Decatur. State terms and price. Must be on or near car line. L., Box 88, care Georgian. 6-17-37

WANTED—To buy the best bargain I can get in a 2-story, 7 or 8-room home with sleeping porch, side drive, tile bath, furnace; on NORTH SIDE, not over block from car line; easy terms. Must be bargain and in A-1 neighborhood. "Citizen," P. O. Box 410, City. 6-16-9

MEDICAL.

DROPSY CURED—Relieves shortness of breath in 36 to 48 hours. Reduces swelling in fifteen to twenty days. Colum Dropsy Remedy Company, 408 Austell Building, Atlanta, Ga. 5-25-11

DR. EDMONDSON'S Tansy, Pennyroyal and Cotton Root Pills, a safe and reliable treatment for painful and suppressed menstruation, irregularities and similar obstructions. Trial box by mail, 10c. Frank Edmondson & Bro., manufacturing chemists, 11 North Broad St., Atlanta.

If you have decided to spend a few months away from home this summer and would like to have some one take care of your home during that time, we know of no better and quicker way to find reliable parties to care for it than to place a small "Want Ad" in Hearst's Sunday American and Atlanta Georgian. Try it and see.

THE ATLANTA GEORGIAN
Published by The Georgian Company, 20 East Alabama St. Atlanta, Georgia.
Entered at Atlanta postoffice as second-class matter.
Subscriptions Payable in Advance.
One year, mail, postage prepaid, $5.00
Six months, mail, postage prepaid, 2.50
Three mos., mail, postage prepaid, 1.25
One month, mail, postage prepaid, .45
Subscriptions Payable in Advance.
Delivered by carrier, one year..... $5.20
Delivered by carrier, six months.. 2.60
Delivered by carrier, three months.. 1.35
Delivered by carrier, one month .... .45
Delivered by carrier in Atlanta and other cities, one week ..... .10

REAL ESTATE FOR SALE. HOUSES FOR RENT.

W. A. FOSTER & RAYMOND ROBSON

11 EDGEWOOD AVENUE.
REAL ESTATE, RENTING AND LOANS.

FOR SALE.

PIEDMONT AVENUE and Avery Drive; modern two-story eight-room home; furnace heat; double floors; big lot; 75 by 179 to alley; price $8,300. Reasonable terms. See Mr. Frederick.

THREE choice building lots in West End. One of them a corner; $1,400 to $1,600; one-third cash. These are money-makers. See Mr. Eve.

IN THE BEST renting section of the Fourth Ward, four houses, with all conveniences, renting for $65.50 net. Price, for quick sale, $5,500. This is more than 14 per cent. See Mr. Cohen.

ON VAUGHN STREET, between the East Lake car line and Fair Street and near Whitefoord Avenue, a five-room bungalow, on large lot, which we are instructed by the owner to trade. If you have a lot, auto or anything else of value that you wish to trade in on a good home, this is your opportunity. See Mr. Bradshaw.

FOR RENT.

7-r. h., 249 Clifton	$15.00
7-r. h., 145 Summit	31.50
7-r. h., 11 Krogg Street	25.00
7-r. h., 146 Sinclair	35.00
7-r. h., 46 East Ellis	35.00
7-r. h., 147 N. Jackson St.	45.00
7-r. h., 143 Pulliam St.	21.00
7-r. h., 65 Austin	40.00
7-r. h., 86 Bedford Place	35.00
7-r. h., 26 Flora	20.00
7-r. h., 55 S. Howard Street, Kirkwood	25.00
6-r. h., 21 Bedford Place (furnished)	35.00
6-r. h., 27 Langhorn	32.50
6-r. h., 15 W. Boulevard DeKalb, Kirkwood	22.50
6-r. h., 12 Howard St., Kirkwood	22.50
6-r. h., Hardee Street, Thompson Station	15.00
6-r. h., 108 Mansfield	25.00
6-r. h., 44 Howard St., Kirkwood	22.50
6-r. h., 52 Druid Circle	30.00
6-r. h., 381 S. Pryor St. (furnished)	35.00
6-r. h., 739 Highland Ave. (furnished)	35.00
6-r. h., 560 Central Ave.	25.00
6-r. h., Harwell and Malden Lane, College Park	20.00

A long list of larger and smaller houses.

IF YOU HAVE MONEY to lend, we can place it safely.

HOUSES FOR RENT. HOUSES FOR RENT.

FOR RENT.

405 SPRING STREET—On the east side of Spring, between Linden and North Avenue, two-story seven-room frame. Has gas, hot and cold water, bath closet and sink in good condition. West Peachtree car in one block. Lot 25 by 100; $25.

WE PUBLISH A WEEKLY RENT BULLETIN, giving a good description of everything we have for rent. Get a copy.

JOHN J. WOODSIDE.
Atlanta Phone 618. 12 AUBURN AVE. Bell Phone Ivy 671.

FOR RENT.

12 rooms, 151 Richardson	$45.00
12 rooms, 41 West Harris Street	55.00
9 rooms, 423 Gordon Street	45.00
7 rooms, 86 Bedford Place	35.00
7 rooms, 63 East Tenth Street	42.50
6 rooms, 25 Bonaventure	37.50
6 rooms, 40 Whitefoord	20.60
6 rooms, Clifford Avenue	25.00
6 rooms, Franklin Street	15.00
6 rooms, 101 Miranda Avenue	20.00
5 rooms, 36 Ormond Avenue	20.00
5 rooms, 39 Woodson	15.00

We have on Washington Street two splendid apartments, seven rooms each. Every convenience. We can make an attractive rate for the summer months.

Brown, Strauss & Ward Company

REAL ESTATE, RENTING, LOANS. HOMES BUILT ON EASY TERMS.
112 Candler Bldg., 112 N. Pryor St Phones: Ivy 3234-3235.

FOR RENT

8-r. h., 725 Edgewood Avenue	$45.00
8-r. h., 82 West North Avenue	42.50
8-r. h., 48 Piedmont Place	35.00
7-r. h., 84 Ashby Street	40.00
6-r. h., Near Vinings, Ga.; large lot, beautiful river view; water and bath	15.00
6-r. h., 121 North Lawn Street	35.00
6-r. h., 74 Greensferry Avenue	30.00
6-r. h., 695 Capitol Avenue	16.00
6-r. h., Kirkwood Avenue	15.00
5-r. h., Ponce DeLeon Avenue (Decatur)	25.00
5-r. h., 18 Brooks Street	25.00

Empire Trust & Safe Deposit Co.

EMPIRE BUILDING.

REAL ESTATE FOR SALE. REAL ESTATE FOR SALE.

FOR SALE

NEW SEVEN-ROOM HOUSE

$4,000—GORDON STREET, on Lucile Avenue car line, you will find one of the prettiest home-like places that you ever saw; has every convenience, furnace, electricity, four bedrooms; large shady lot. Can't duplicate it for $4,500. Can sell on easy terms.

PEACHTREE ROAD LOTS.

WE WOULD like to show you some very desirable east front, large lots, that we are offering at $40 to $45 per foot, on very reasonable terms. Some on Plasters Bridge Road, near Peachtree Road, at $42.50 per foot.

FIFTEENTH STREET LOT (ANSLEY PARK).

$4,500 GETS good lot one-half block of car line. Going to sell this week. Terms.

Turman, Black & Calhoun

203 EMPIRE BUILDING.

CENTRAL BUSINESS LOT

$500 PER FRONT FOOT will secure a lot on the east side of Cone Street, between Luckie and James Streets. A building on this lot will rent readily. Terms very reasonable.

J. R. SMITH & J. H. EWING
REAL ESTATE, RENTING, LOANS.
Ivy 1513. 130 Peachtree. Atl. 2865.

A LITTLE recreation every day is better than a month once a year. You make recreation easy by living right at it. Brookhaven faces the recreation ground of Atlanta's builders. When this fact is fully recognized, you can get your own price for a Brookhaven lot.

Georgian Wants--Use For Results

REAL ESTATE FOR SALE. REAL ESTATE FOR SALE.

DILL AVENUE—One of the prettiest homes on Dill Avenue for the small sum of $2,500; $600 cash or in good notes, balance like rent. This lot is 50 by 190. House is new. If you want a good home come see us about this.

DE SOTO AVENUE—Good 5-room cottage, lot 100 by 130, for $3,000. Will give terms or trade for home little nearer school.

ELBERT STREET—Good neighborhood, fine location, we have nice vacant lot, 50 by 160. Can sell for $1,000 on easy terms. This is a bargain.

BEN GRAHAM COMPANY

319 EMPIRE BLDG., PHONE M. 4376.

ATTRACTIVE HOMES

$6,500—BEAUTIFUL BUNGALOW, 8 rooms, hardwood floors, furnace, screened throughout. This is a classy home sure, right close to the Boulevard and Ponce DeLeon Avenue. $500 cash, balance to suit you. Your chance.

$10,500—DRUID HILLS; a beautiful 9-room brick home, corner lot, 50x200, east front. If you will look at this place you will buy it at once.

$11,000—WEST PEACHTREE HOME, 8 rooms and 2 basement rooms. This home has everything in it—hardwood floors, furnace, screened throughout, sleeping porch, garage, etc. Terra cotta roof, east front. Look at it.

MARTIN-OZBURN REALTY CO.

THIRD NATIONAL BANK BLDG.,
Phones: Ivy 1276, Atlanta 208.

J. W. DOBBINS & COMPANY

312 Peters Building. Bell Phone M. 2126.

$3,150—CLOSE to Grant and Georgia Avenue; 1 1-2 story; 7 rooms; level lot; $500 cash, $25 per month.

$2,750—NEW 6-room bungalow; $150 cash, $25 per month. No loan.

$3,400—TWO-STORY, 7 rooms; electric lights, etc; corner two good cherted streets, near Cherokee Avenue. Easy terms.

$2,550—RENTS $26.50, three houses, Fourth Ward; best rent section. Easy terms.

$1,800—EUCLID AVENUE lot 60x200. A bargain.

OUR SPECIALS

PIEDMONT AVENUE, eight-room two-story brick veneered home; all modern conveniences; house screened throughout, on lot 50x150 feet; east front; cement driveway; price for quick sale $8,000. Terms, $2,000 cash, assume loan $4,000, balance easy.

WEST PEACHTREE, nine-room two-story brick veneered home, with all modern conveniences; garage and servant's room. This house is on corner lot with east frontage; price $10,000 for this week only. Can arrange terms. For best values it will pay you to consult us.

R. C. WOODBERY & CO.

REAL ESTATE.
317 EMPIRE BLDG. PHONE MAIN 72.

Summer Prices Now Prevail

ON EAST ATLANTA REAL ESTATE—We offer ten nice cottages and forty beautiful vacant lots. Terms and prices to suit you. See us early and get the pick.

Also a few houses to rent.

MARBUT & MINOR

Bell Phone Main 9211. Atlanta Phone 3102-A.

Monarch Auto Oil

THE BEST at any price. Delivered to your address with faucet in barrels and half-barrels. We keep our customers supplied with Monarch Puncture Stopper FREE. Will preserve inner tube and tire.

Monarch Oil Co.

217-218 Temple Court. Phone Main 2974.

ORMEWOOD BUNGALOW---$3,750

HERE IS YOUR CHANCE to get a HOME on your OWN TERMS and in a splendid residence section. On CONFEDERATE AVENUE we have just completed a very attractive and well built six-room bungalow on large lot. It is THE LAST WORD in the way of a good home. Confederate Avenue will be cherted next week. It is a 60-foot driveway connecting Grant Park with Moreland Avenue. We have this place and one just off Confederate Avenue on Lynes Avenue for $3,750 each and can make you easy terms. See us about them NOW.

ORMEWOOD HEIGHTS LOTS $100 TO $400 EACH

WE HAVE left some very attractive Building Lots in ORMEWOOD HEIGHTS, right off Confederate Avenue. $5 CASH and $5 per month will get you one.

THOMSON & LYNES

18 and 20 Walton Street. Phone Ivy 718.

FOR SALE BY
GREENE REALTY COMPANY

NORTH SIDE COUNTRY HOME. 25 ACRES ON ROCKSBOROUGH AND SHALLOWFORD ROAD TO DECATUR, BEYOND DRUID HILLS AND JUST OFF WILLIAMS MILL ROAD; only 6½ miles from center of Atlanta; one of the very prettiest places near Atlanta. Road splits property in half. All kinds of fine fruit and beautiful building sites. ONLY $300 ACRE. This will suit you. SOME GOOD NEGRO RENTING PROPERTY ACCEPTED PART PAYMENT.

511 EMPIRE BLDG. REAL ESTATE, RENTING, LOANS. Phones 1599

A. J. MAYFIELD

REAL ESTATE AND RENTING.
49 S. Pryor St.

365 CENTRAL AVENUE.
THIS six-room house, corner lot, all conveniences, in walking distance from town. Price $3,150. On terms. Will exchange for a smaller house in suburbs on car line. This is a special price for short time only.

MONEY TO LOAN. MONEY TO LOAN.

MONEY TO LOAN.

First and Second Mortgage City and Suburban Property.

ONE MILLION DOLLARS to loan on A-1 improved farms in Georgia, in amounts from $2,000 and up, the higher up the better; 5 years; 6 per cent interest. Write us full information. Only highly improved farms considered.

RANDOLPH LOAN CO.
MAIN 877. 21 INMAN BUILDING.

REAL ESTATE FOR SALE. REAL ESTATE FOR SALE.

14 1-2 Per Cent on $8,000

WE HAVE had listed with us for sale an unusually good, income-producing piece of property.

Near a manufacturing plant in Edgewood, at the corner of New and Railroad Streets, on lot 85x607 feet, we offer thirteen houses, bringing in a monthly income of $97.

These houses have just been gone over thoroughly, and are in good conditional; all rented, and will always stay rented, owing to the fact of their nearness to the manufacturing plant.

This property can be bought for $8,000, on reasonable terms. Look around and see what you can get on an income basis for $8,000, and then take a look at this.

Forrest & George Adair

FOR SALE JOHN J. WOODSIDE

304 WEST FOURTH STREET.
(Nice Little Home.)
HAS five rooms, water, bath, sidewalks, street, elevated corner lot. Terms, $500 cash, $15 per month, 8 per cent.
THOS. R. FINNEY, Sales Mgr.
12 "Read Estate Row."

REAL ESTATE AND CONSTRUCTION NEWS

Apartment House To Cost $40,000

H. L. McKee's Plans—John W. Grant to Improve on Whitehall—North Avenue Sale.

Postmaster Hugh L. McKee is having plans drawn for a three-story apartment house costing about $40,000 to occupy his lot at 721 Piedmont Avenue. There will be about four apartments to the floor. George E. Murphy, designer of the Candler Building, is at work on the plans.

Apartments of all kinds in the city now number about 150.

Alterations on Whitehall.

John W. Grant was given a permit Thursday through W. H. George, contractor, to make alterations costing $12,500, on 95 Whitehall Street, the store occupied by the I. Springer millinery establishment. This store is on the east side of the street between Hunter and Mitchell Streets.

Grant Street Home Bought.

Ben Graham and N. L. Merk, of the Ben Graham Real Estate Agency, have bought from R. L. Christenberry, 349 Grant Street, a cottage on a lot 35 by 156 feet, for $2,750.

Ansley Park Auction.

A large crowd is expected at the auction sale of 25 building lots in Ansley Park Annex this afternoon at 3:30 o'clock. A barbecue preceded the auction. S. E. Davidson, of the Ansley Agency, is due to sell the lots.

Building for Whitehall.

M. L. Thrower, the real estate and renting agent, has announced that his client, S. D. Crawford, will begin soon the erection of a substantial business building of four or five stories at 158 Whitehall, the site of the old Salvation Army Hotel. The lot is 57 by 200 feet. The regrading project has held back the improvement, said Mr. Thrower.

North Avenue Purchase.

E. H. Hinton has sold to H. E. Emery 30 West North Avenue, 60 by 190 feet, for $15,000. The cash price was $3,000.

Lease Expires Soon.

It was reported in real estate circles Thursday that the United Cigar Stores Company would soon give up the building at the southeast corner of Peachtree and Auburn Avenue, known as the Grant property, and that this building would be torn away for substantial improvements. The owner, Bryan M. Grant, stated that he had made no plans for the property. This parcel formerly held the record for central frontage, at $8,200 a foot, and is considered one of the best locations in the city.

Victory for Building Owners.

There is joy in the camp of local building owners and managers over the news that Atlanta is to have in 1915 the convention of the national organization. This body represents more capital than any organization in the country, with the exception of the American Bankers' Association, and its convention always brings a host of representative men. The convention goes to Duluth, Minn., in 1914, and Atlanta will get it the year following. The men who represented Atlanta at the Cincinnati convention were C. F. Wilkinson, of the Candler Building, L. S. Gill, of the Rhodes; W. A. Jones, of the Empire; Jesse Draper, of the Third National and Grant, and A. B. Cates, of the Atlanta National, and representing Forrest & George Adair.

Building Permits.

$12,500—John W. Grant, 95 Whitehall Street, alterations. W. H. George.

$475—J. A. Batchelor, 359 East Hunter Street, additions. J. F. Howell.

$400—Ivy W. Duggan, 7, 9, 11, 13, 15, 17 Chestnut Avenue, raise and repair. Day work.

$3,500—A. H. Bailey, 259 St. Charles Avenue, one-story frame dwelling. Day work.

Warranty Deeds.

$10 and Other Considerations—Adelaide L. Adair to Atlanta Development Company, lot 50 by 170 feet, south side Adair Avenue, 170 feet west of Highland Avenue. January 3, 1912.

$1,800—Atlanta Development Company to Mrs. Nora G. Webb, same property. June 18.

$2,130—Mrs. Sarah N. Carter to S. L. Autry, 45 Garden Street, 43 by 140 feet. June 17.

$20,000—Nathan F. Wolfe and Morris Fordon to Parcel Delivery Company, lot 86 by 100 feet, northeast side East Hunter Street, 170 feet southeast of Butler Street. Lot 100 by 205 feet, northeast side East Hunter Street, 257 feet southeast of Butler Street. Also lot 29 by 102 feet, northwest side Terry Street, 122 feet northeast of East Hunter Street. June 16.

$12,000—Joseph F. Gatins to same, same property. June 12.

$2,500—John R. Pattillo to W. C. Glass, lot 50 by 100 feet, north side Ashland Avenue, 100 feet west of Hals Street. June, 1912.

$450—Paul A. Carey to John Carey, lot 70 by 140 feet, northeast corner Second Street and West Avenue. Also lot 50 by 100 feet north side West Avenue, at western line of King's lot. May 5.

$450—John Carey to Paul A. Carey, lots 3 and 4, block 5, and lot 15, block 4, of Carey property, in land lot 249, Seventeenth District. May 5.

$550—A. J. Moss and Fred D. Terry to Charles I. Wood, lot 90x109 feet, east side Connally Street, 89 feet north of Glenn Street. June 17.

$600—George A. Speer to F. M. Smith and T. B. Hutchison, lots 7, 9 and 10 of Northwest Atlanta property, land lots 258 and 259. June 4.

$1,500—C. L. Robbins to G. M. Perdue, lot 47x200 feet, east side Holderness Street, 410 feet north of Sells Avenue. June 17.

$1,500—G. M. Perdue to Mrs. Hilda Perdue, same property. June 17.

$3,500—Harold Hirsch to Carlos Lynes, lot 52x200 feet, south side Confederate Avenue, 324 feet east of Lynes Avenue. June 17.

$2,100—Mrs. M. S. Underwood to M. P. Hill, lot 60x164 feet, west side South Moreland Avenue, 240 feet north of Eden Avenue. June 17.

$2,500—Peters Land Company to D. A. Bland, lot 50x172 feet, southeast corner Williams and West Fourth Streets. June 18.

Loan Deeds.

$2,250—Mrs. Nora G. Webb, to Home Life Insurance Company, 1 Adair Avenue, 50x170 feet. June 18.

$250—Mrs. Katie B. Chiles to A. L. Wood, 189 Oglethorpe Avenue, 63x150 feet. June 18.

$1,500—Same to Penn Mutual Life Insurance Company, same property. June 16.

$10,000—Alonzo C. and Minnie W. Lampkin to same, lot 60x192 feet, east side West Peachtree Street, 207 feet south of Grant Place; also lot 100x196 feet, southwest corner West Peachtree and Hunnicutt Streets. June 16.

$1,000—C. T. and Mrs. Cleo Norris to Mrs. S. L. Jones, 45 Garden Street, 43x140 feet. June 18.

$12,000—Parcel Delivery Company to the Berry School, lot 86x100 feet, northeast side East Hunter Street, 170 feet southeast of Butler Street; also lot 100x205 feet, northeast side East Hunter Street, 257 feet southeast of Butler Street; also lot 29x102 feet, northwest side Terry Street, 122 feet northeast of East Hunter Street. June 16.

$200,000—George M. McKenzie to Metropolitan Life Insurance Company, lot 56 by 131 feet, southwest corner of Peachtree and James Streets. June 18.

$3,000—James L. Wright to United States Mortgage and Trust Company, lot 48 by 200 feet, east side Peeples Street, 228 feet north of Howell Place. June 1.

$2,000—William Bruce Watts to Mrs. Selina R. Basch, 207-209 West Mitchell Street, 55 by 117 feet. June 17.

$1,750—Carlos Lynes to Mrs. Ida Ferst, olt 52 by 200 feet, south side Confederate Avenue, 324 feet east of Lynes Avenue. June 17.

$700—Mrs. Hilda Perdue to Mrs. Clara Herman, lot 47 by 200 feet, east side Holderness Street, 410 feet north of Sells Avenue; also lot 93 by 180 feet, east side Holderness Street, 457 feet north of Sells Avenue. June 17.

$15,000—Ben Feld and Herman W. Steiner to Life Insurance Company of Virginia, lot 84 by 132 feet, west side Whitehall Street, 210 feet south of Trinity Avenue, 159, 161 and 163 Whitehall Street.

$1,750—L. N. Griggs to Hirsch Bros., 130 Sydney Street, 50 by 187 feet. June 10.

Bonds for Title.

$8,300—W. S. Calhoun to B. D. Cleckler, lot 50 by 200 feet, southeast corner Capitol and Atlanta Avenues. November 18, 1912.

$30,000—E. H. Hinton to H. F. Emery, 30 West North Avenue, 60 by 190 feet. June 17.

$3,500—Copenhill Land Company to John D. Kearney, lot 45 by 140 feet, north side North Avenue, 140 feet west of Highland Avenue. June 25.

$4,500—Mrs. Georgie E. Alexander to Jesse E. Johnson, lot 470 by 530 feet, north side Baker's Road in land lot 178, Fourteenth District, adjoining Henderson. March 11, 1912. Transferred to W. H. Johnson. No date.

$5,000—Mrs. Emily L. Spinks to W. N. Oswald, lot 58 by 136 feet, north side Glenn Street, 211 feet east of Grant Street. March 12.

$1,500—G. B. Gatling to Miss A. M. McDaniel, lot 4 of Piedmont Crest. June 6.

Mortgages.

$680—Mrs. Ida Hardwick to Colonial Trust Company, 470 South Boulevard, 55 by 250 feet. June 18.

$576—John D. Muldrew to James C. Williams, 188 Ormond Street, 40 by 160 feet. June 17.

$354—N. H. Satterfield to J. E. Rutledge, lot 50 by 176 feet, east side Racine Street, 275 feet north of Greensferry Avenue. October 30, 1912.

$1,150—McTier Verner to Georgia Savings Bank and Trust Company, lot 52 by 160 feet, northeast corner Oakland Avenue and Bass Street. June 13.

Quitclaim Deeds.

$1—G. M. Perdue to Mrs. Hilda Perdue, lot 94 by 180 feet, east side Holderness Street, 457 feet north of Sells Avenue. June 17.

$1—Oglesby Grocery Company to William Bruce Watts, 207, 209 West Mitchell Street, 55 by 117 feet. June 17.

$1—G. Willis and B. Slade to Geo. C. Darby, lot 50 by 187 feet, north side Virginia Avenue, 250 feet east of Jackson Street. June 16.

$1—J. B. Hardin to same, same property. June 14.

Liens.

$42—Marbut-Thornton Lumber Co. vs. A. O. Marbut, 82 Sunset Avenue, 48 by 150 feet. June 18.

$221—E. G. Willingham's Sons vs. Mrs. J. K. Arter, 431 Auburn Avenue, 60 by 186 feet. June 17.

$353—Same vs. S. S. Horne, 34 Lawshe Street, 39 by 124 feet. June 17.

GOVERNMENT TO HELP PROTECT BABIES

Bulletins Issued Show Hygiene for Children and Advicate Municipal Assistance.

WASHINGTON, June 19.—What the American cities are doing and can do toward preventing infant mortality and the high death rate of children under 5 years of age is the subject of a bulletin just issued by the children's bureau. It is the purpose of this Government bureau to issue a similar bulletin annually and in time to make it a complete manual for municipal and philanthropic activities in the direction of child welfare.

Babies die of diseases which to a large extent are preventable. In certain large cities such as New York and Philadelphia the result of systematic summer baby saving campaigns has been shown in a reduction of between 30 and 40 per cent in the deaths of children under 2 years of age in the wards where the work was concentrated.

It is estimated that a baby nursed by its mother has approximately ten times the chances to live that a bottle fed baby has. All welfare workers encourage mothers to carry out this most important material duty.

A constantly increasing number of cities of all sizes are establishing milk stations and dispensing milk, whether pure whole milk, certified, modified, pasteurized or sterilized milk, to mothers of babies that must be bottled.

Municipalities are just beginning to awaken to the importance of prenatal care and to understand that much of the waste of infant life is due to causes that were operative before the baby was born. Some cities have a special maternity nurse who gives all her time to these cases; other cities direct the general nurses to take charge of them.

The value of training school girls who are caretakers of little children in the care of babies is regarded as of immense importance, the organization of the "Little Mother Leagues" or "Little Mother Classes" forms an important part of the welfare work in most large cities.

The house fly as a death distributor, the bulletin points out, is only recently receiving the attention it deserves. Flies carry infection not only to exposed milk but directly to the baby's mouth, or to the nipple of its bottle. Insistence upon screens for the baby's rooms and for the baby's bed is a part of the campaign against infant mortality; and the work should go even further than this and should include the destruction of flies by every known method and removal of the breeding places.

Attention to housing conditions, to the thorough watering of the streets, and to the question of fresh air and ventilation is urged.

In conclusion the bulletin advises the city health officials to establish a continuous graphic statement of the births and deaths of babies, kept by means of different colored pine to be placed day by day on a city ward map, and to thus keep informed as to the special points of dangers; and urges prompt registration of births in order that the baby may be brought under observation as soon as possible.

Do You Want an Automobile?

The Automobile Columns of The Georgian "WANT AD" Section is the place to find real bargains in cars. If you will read these ads every day you wil eventually find what you want at a price you can afford to pay.

Punish the Real Promoters of the Bribing, Murdering Railroad

ON December 30, 1912, I wrote as follows in The Boston American:

"New England is suffering under the oppressive monopoly of the New York, New Haven and Hartford Railroad.

"New England is disposed to blame Mr. Mellen for the evils of this railroad monopoly, and in doing so entirely to exaggerate the importance of Mr. Mellen.

"The dog is said often to bite the stick that beats him. But the intelligent and educated citizens of this progressive nation should have more discernment than that foolish animal and should look for the hand that wields the stick that beats him.

"Mellen is not responsible for the creation of the New York, New Haven and Hartford Railroad monopoly, nor for the resultant evils of that monopoly.

"The individuals who are mainly responsible for both are Morgan & Co. They created the New York, New Haven and Hartford Railroad monopoly, just as they created other similar monopolies—in the same manner and for the same purpose.

"Morgan & Co. operate according to a very simple business system, or rather bandit system, because the processes are essentially those of the highwayman of high finance.

"Morgan & Co.'s system is this: In the first place, they secure a monopoly of the institutions operating in a certain commodity or controlling a certain section.

"In the second place, having obtained a monopoly, they inflate and overcapitalize the securities of the institutions monopolized to many times their intrinsic value.

"In the third place, they proceed, by means of the monopoly to extort high prices for inadequate service in an effort to pay dividends upon the inflated securities.

"This is the A, B, C and D of the whole system. When the monopoly is complete the citizens have no relief from it, as all competition has, of course, been eliminated.

"The citizens must then accept the inadequate service and pay the extortionate charges or be entirely deprived of a service which is essential to their business development, if not to their ac business existence.

"It case of your money or your life."

I received from Mr. Louis D. Brandeis a letter commending the above statement of the situation, but offering a suggestion.

Instead of saying "It is a case of your money OR your life," Mr. Brandeis suggested that the situation would be more accurately described if, in view of the disasters on the New York and New Haven Railroad, I had said, "It is a case of your money AND your life."

I accept Mr. Brandeis' amendment. But even his amendment does not go far enough, nor does it state the whole disheartening truth.

The course of this murderous and traitorous monopoly constitutes a case of your money AND your life AND your public honor.

This monopoly of greed, without heart, or heed, or conscience, or civic spirit, robs its road in order that it may have money to bribe a legislature, plunders the people in order that it may have the power to strangle a State, murders its patrons as part of its treasonable plan to debauch the people's Government.

At the very moment when the lives of citizens were being sacrificed to the callous indifference and cruel selfishness of this reckless and conscienceless monopoly, the people's legislature in Massachusetts was being bribed or bullied into passing a trolley merger bill further to extend and strengthen the menace of this monopoly.

Is there in this whole country a more dangerous and destructive institution than this New York and New Haven monopoly, which makes money out of plunder and murder and uses it to undermine the very foundations of government and society?

Is there any punishment inflicted upon individual criminals that is too great to inflict upon this collective criminal, or upon the individuals responsible for this collective criminality?

Is there any motive which inspires the individual criminal which is meaner than the mercenary motive which inspires this collective criminal?

Is there any consequence of individual crime which is more menacing to society, to law and order and to respect for law and order, to property rights and to human rights, than the consequences of the collective crime of the New York and New Haven Railroad?

If an individual steals, he is sent to jail. What has happened to the individuals who are responsible for the plunder of the public in the conduct of the New York and New Haven Railroad?

If an individual bribes, he is pilloried and imprisoned. What has happened to the individuals who are responsible for the habitual political debauchery of the New York and New Haven Railroad?

If an individual kills, he is hanged. What has become of the individuals who are responsible for the continual killings on the New York and New Haven Railroad?

Is punishment to be meted out only to the little? Is immunity to be extended always to the great?

Is there to be forever in this alleged republic of ours large punishment for small crimes and no punishment for large crimes?

The unhappy engineer is merely the agent of Mr. Mellen. Are we to punish the agent and let the principal go free?

Mr. Mellen is but the instrument of Morgan & Co. and William Rockefeller. Are we to punish the instrument and allow the responsible individuals to escape?

Are we to make a joke of justice, a laughing stock of law? Are we to encourage anarchy in high places and seek to suppress it in lower station? Are we to incite discontent by obvious injustice, and then complain of the consequences of our cowardice and our folly?

The American people have had enough of the brutal methods of the bandit under the cloak of business. They have determined to make an end of bribery as an investment, of treason as a business transaction. They have determined to terminate highway robbery and high-handed murder as accessories of high finance.

There is no objection on the part of the people of this country to Mr. Wilson's "gibbet of infamy," except that it has stood empty too long.

There will be nothing but approval on the part of the public for a hanging as high as Haman's, as long as the hanging is of responsible heads of these criminal institutions and not merely of the irresponsible agents.

The unhappy engineer makes a few hundred dollars a year out of the part he is compelled to play in these tragedies.

Mr. Mellen makes a few thousand dollars.

The responsible promoters make many millions.

Let the punishment for theft and murder and political corruption be meted out in proportion to the profit made by those responsible for these crimes.

WILLIAM RANDOLPH HEARST.

JAPAN'S PREPARATIONS

First of Her EIGHT New Swift Super-Dreadnoughts

Copyright, 1913, International News Service.

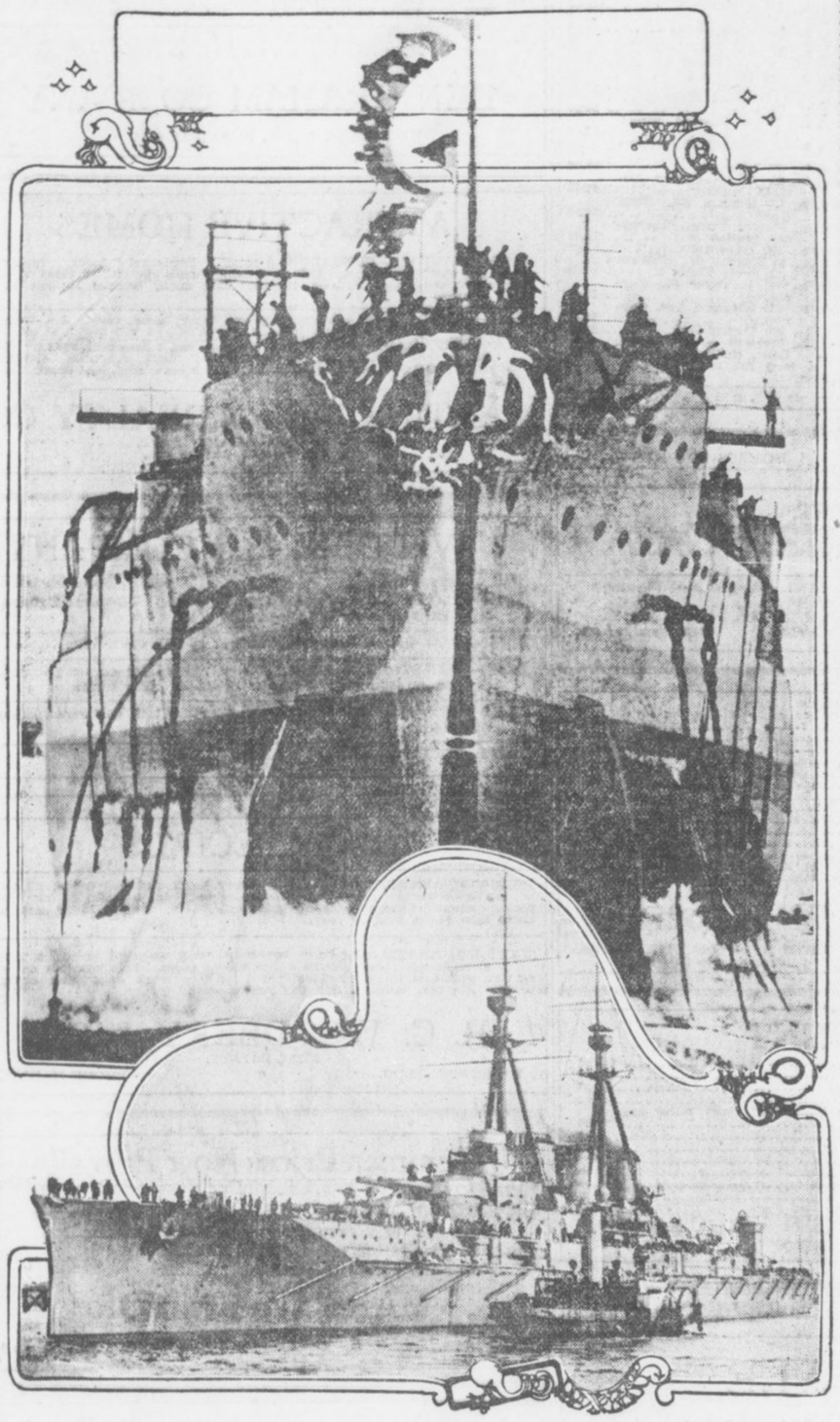

THIS is a photograph of the launching at Barrow, England, of the latest Japanese superdreadnought Kongo, of 27,500 tons and a speed of twenty-seven knots, which would enable her to catch or run away from any United States battleship afloat, as she pleased. Also of the Kongo as she now floats approximately ready for action. This deadly marine monster was laid down in 1911. **Three others were laid down in England the same year,** the Kirishima, the Haruna and the Hi-Yei. Some weeks ago Japan ordered three more battleships of the Fuso class, even bigger than the British-built vessels, laid down at home. The Fuso was laid down in 1911.

Japan, therefore, has eight new, absolutely up-to-date, overwhelmingly powerful and swift super-dreadnoughts about to take the sea. One is afloat, another soon will be, and three more could be next year. The remaining three could be the year after next.

How many more will Japan have laid down by the time these eight are afloat?

What are we doing? **Only one battleship a year!** Congress should immediately, at this extra session, provide for at least three.

The Georgian solemnly impresses upon the present Congress its national duty to support a supplementary estimate for at least three battleships superior in every possible respect to those yet projected by any nation.

Rev. John E. White

Writes on

The Great Band Wagon



Irresistible Forces Are at Work—Inevitable Movements of Powers Outside of Us, He Says, Are Catching On—Adjustment to and Co-operation With Them Is Success.

WRITTEN FOR THE GEORGIAN

By REV. DR. JOHN E. WHITE

Pastor Second Baptist Church

GET on the "band wagon of the universe." This exhortation of an astronomic moralist writer about the music of the spheres and the rhythmic sympathy between men and the stars sounds perfervid and impossible.

But when the jarring jointure of slang and solemnity passes off, reflect on it. Forget its suggestion of political parasitism which we despise in politicians.

The Higher Opportunism.

Forget the repugnant type of evangelism it brings up—Billy Sunday, cracking his whip in the big tent and exhorting the people to "strike the sawdust trail" in a hurry for the gangplank of "The Old Ship of Zion" if they want to go to heaven.

Consider the fact, both practical and sublime, that irresistible forces are at work in the world, inevitable movements of power outside of us are on, and the "band wagon of the universe" is no joke.

The grand motive of human progress is the passion for success.

The martyr, no less than the charlatan, is moved by it, though in a different direction. He goes to the stake because the stake is the way of life and achievement for him. The apparent failure he submits to is his gateway of victory. For the joy set before him he endures the cross, despising the shame.

The will of the higher powers presents itself and he mounts upon it. The movement of a triumphant purpose which can not fail ripples as a tide at his feet and he steps out, not conquered, but conquering, to be borne onward.

Some call this faith and some call it the "higher opportunism."

Statesmen and the Common Man.

Below the martyr is the statesman, scientist and the common man.

The politician looking for the "band wagon" becomes the statesman when he drops his selfishness and becomes a serious student of the inevitables in democracy.

Nothing finer than Henry Clay, standing on a peak of the Rocky Mountains, bending his ear, and saying: "I am listening for the footsteps of the coming millions of this continent." The prophetic element in statecraft is the power to discern and take advantage of irresistible currents of civilization.

The biographer of Cecil Rhodes, the empire builder, says he began his career in South Africa with a deep pondering of Providence. "I am going to find out which way God is going in South Africa," he said, "and go that way."

The scientist also seeks for the "band wagon" of the universe. He begins with the conviction that the universe is an organized Omnipotence. By so much as possible, he discovers its laws, and when he has found them he knows he is a comrade of the Invincible and the Eternal.

A great chemist paused before an important experiment and said: "Young gentlemen, be quiet. I am going to ask God a question."

John Kepler, as every schoolboy knows, discovered the laws of planetary motion, and exclaimed in scientific ecstasy: "Great God, I am thinking Thy thoughts after Thee!"

The common man recognizes, though often dimly, that success is harmony and co-operation with forces beyond his control, with which his will and working are only an inferior partnership.

The best farmer is the man who clings closest to the "band wagon" of nature.

Whoever starts his life work with the conviction that this is not a multiverse, but a universe, a cosmos and not a chaos, is in the line of safety.

Better Get On.

It is the best guarantee of success, a sort of cosmic accident policy, which insures him against accidents by making them practically impossible.

When they told Thomas Carlyle that Margaret Fuller had said that she was going to accept the universe as she found it, the testy Scotchman growled, "Gad, she'd better."

Now, the "band wagon" of the universe is not a vague vehicle of religion and philosophy. There is a movement in this world down to every man's level, and if men do not catch on to it they invariably get run over.

There are moral currents running like rivers toward an inevitable ocean. The smaller tributaries which swell the great stream of manifest destiny are the moralizing, enlightening, ennobling and purifying movements of our day, and they run by every man's feet.

The undermining of evil in the world is almost a visible process. The movement toward sobriety, the enlargement of womanhood, the concern of the child, the enthronement of peace, are the "band wagon" of the universe.

Passing down the street, did you see a sign like this? "This house is coming down." It is a fair warning. The contract has been let. Before long, when you pass the spot, the house is gone.

In the same inevitable destructive and constructive way the movement of the world foredooms the fall of evil institutions and foreordains the physical, mental and moral upbuilding of life. The very constitution of the universe, the laws of nature, are against the wrong-doer; the very constitution of the universe, the laws of nature, are on the side of man who does the right.

The trend of things is working steadily and irresistibly for the defeat and overthrow of some; the trend of things is working steadily and irresistibly for the vindication of others.

.:. A Letter to a Lad of 10 .:.

By ELLA WHEELER WILCOX

Copyright, 1913, by Star Company.

I HAPPENED to be in a street car with you and your mother yesterday. I was so impressed with your good manners that I asked a lady who was talking with your mother to tell me who you were after you left the car.

So now I am writing to you—quite an unconventional proceeding on my part, but the difference in our years will excuse the informality.

I happened to be sitting near the entrance of the car and saw you stand aside to let some ladies step into the car before you came on, and I saw you assist one old lady who was somewhat lame, and you did it in a very gentle and modest way which quite captivated me.

Then you steadied your mother's arm as she was about to take a seat at one of those "hold fast" places, and you took her purse and paid the carfare and returned the purse to her, all so quietly and neatly and with a businesslike air.

After we had ridden a few blocks and while your mother was talking with her friend, an old man came aboard the car, and you rose and gave him your seat.

And you lifted your hat, as you did this, with charming courtesy. All these evidences of good breeding were silent compliments to the mother and father who brought you up, and show how fortunate you are in having had such good guidance.

But there are many boys of your age who do not practice the lessons in good manners which they have been taught at home when they are in public places. They seem to think it is not a matter of importance, and they allow the exuberant spirits of childhood to get the better of their training.

In every part of America one may see boys of your age and older boys and youths pushing past grown people to enter public conveyances, showing no courtesies to elderly men or women, and sitting while others stand, and in innumerable ways making themselves annoying to persons of good taste.

They shout to one another from end to end of crowded cars; they eat fruit and candy and peanuts, and chew gum in public, and scuffle and push one another in the aisles.

Boys whose dress and general appearance denote well-to-do parents hurry into car seats with their school books in their hands while ladies stand swinging from straps beside them.

It is a curious commentary on our much-vaunted public school system that such manners can exist after boys' have entered high school. What good will their knowledge of books do them if they are to grow into young manhood unconscious of their selfish boorishness?

Good manners are the very foundation of a good education. Without that foundation the education will not stand the test of time.

I congratulate you, my dear young friend, that you have been so beautifully taught the small, gracious courtesies of life, and that you put them to use so charmingly. A well-bred boy of good manners and gentle deportment is an ornament to the world.

And he is sure to make friends wherever he goes—just as you have made a friend of me without suspecting it.

A COUNTRY DANCE

By WILLIAM F. KIRK.

IT was held in a hall neither dingy nor grand,
And the various details for weeks had been planned.
An untuned piano whose age was a riddle
Was half of the music and so was a fiddle.
First one, then the other well-meaning musician
Sneaked out for a tankard of liquid ambition,
It was "Just two more couples!" (a high tenor toot)
Then "Just one more couple!" Then "Partners salute!"
Now on with the dance, arms and feet flying wildly,
Till "joy unconfined" would be putting it mildly.
Tall grangers and short ones, of collars bereft,
Did "Right hand to partner and grand right and left!"
It was surely some shindig, this party, thought I,
More noisy and crude as the hours hurried by.

But there wasn't one person in all that array,
From the cider-filled clown to the temperance jay,
Who dreamed of the Grizzly or Bunny Hug twists
Or the Turkey Trot dance on which Fashion insists;
Not one of those "stunts" with suggestiveness stained,
That sprang from the dives, where they should have remained.
There was dearth of politeness and lack of good dress,
And the dance ended up in a fracas, I guess.
Just a plain country dance, but I'm glad I was there,
Not back in the city at some swell "affair."